"THE DANGER SIGNAL"
CAPITOL - TODAY

The Evening Examiner

PROBABILITIES.
Southerly winds; showers this evening. Thursday — Strong westerly and north-westerly winds; fair and cooler.

VOL. LVI., No. 88 PETERBOROUGH, WEDNESDAY, OCTOBER 14, 1925 PRICE THREE CENTS

Bay of Quinte Conference of United Church of Canada Given Birth in Peterborough

Impressive Ceremony Attended By Six Hundred Delegates in George Street Church—All Uniting Denominations Represented By Participants in Service.

CONSTITUTION AND DEDICATION.

Rev. Dr. R. Bruce Taylor Led Big Gathering in Communion That Sealed the Unity of the Church—Historic Occasion Scene of Rejoicing.

The cementing in bonds of union of the former Presbyterian, Methodist and Congregational bodies in this district was signalized last night at the George street Methodist church, when an estimated number of six hundred Bay of Quinte Conference members partook of the Sacred Elements in the Inaugural Communion Service.

As conducted by Rev. R. Bruce Taylor, D.D., the service was one which appeared to thrill the huge assembly adding to the zeal that had overthrown usages of years and scrapped the principles of dissension. The Desert Road, as pictured by the speaker, became luminous with the glow of sacrifice and loftly idealism; a path which glorified those who trod upon it, the tincture of sorrow blending with the peace and comfort which duty affords.

The presiding minister who had charge of the former part of the service was Rev. J. T. Daley of Port Hope. Aiding him were the Rev. C. W. Barrett of Stirling, and Rev. D. W. Best, D.D., of Bowmanville. The three former sections of the United Church were repreesnted in the leaders.

Singing formed a large part of the ceremony and well known hymns which had been common to all books of praise were selected. There was a mighty depth of volume and fitonal qualities which bespoke the feeling of accord forming the dominant note of the service. J. H Renwick, the George Street organist, played the accompaniment.

A call to worship was uttered by the Rev. Daley followed by an Invocation, which Rev. Mr. Barrett repeated. Responsive Scripture reading was conducted by Rev. Mr. Best. Prayer, constituting the Bay of Quinte Conference of the United Church of Canada, was enunciated by Rev. Mr. Daley.

"More especially as we do solemnly, with prayer and thanksgiving in the name of the Lord Jesus Christ, the only Head of the Church, now constitute the Bay of Quinte Conference of the United Church of Canada, let Thy Holy Spirit seal this act and sanctify this Court of Thy Church."

The Declaratio

The Declaration was also repeated by the chairman: "In the name of the Lord Jesus Christ, the only King and Head of the Church, and by the authority of the First General Council of the United Church of Canada, I hereby declare the Bay of Quinte Conference of the United Church of Canada duly constituted."

Communion Service.

Rev. R. Bruce Taylor, D. D., Principal of Queen's University, at this point took charge of the service reading the Scripture lesson found in Acts 8:26, concerning the baptism by Philip of the church.

The sermon followed, after which the Sacrament of the Lord's Supper was dispensed to the entire gathering. After the prayer of consecration the elements were distributed by prominent members of Peterboro churches. With the pronouncement of the benediction, the first meeting of the Bay of Quinte Conference under United Church auspices was drawn to a close.

The Sermon.

Philip had received a command from the angel of the Lord to proceed through the southern gate along the road from Jerusalem to Gaza, "which is a desert." At that time, and there are still evidences of it, there were two roads leading from Jerusalem, the much travelled and populous pathway to the north and the lonesome road which extended southward over a sparsely settled and barren territory which was the high and arid backbone of the country.

Philip was commanded to take the latter route, which held, apparently, no opportunities, and while he journeyed he met the Ethopian eunuch.

(Continued on Page 3.)

HEALTH AND HAPPINESS
Go hand in hand. Good eyesight is an important factor in health. Eyestrain usually means nerve strain, and nerve strain lowers resistance to disease. Let us examine your eyes. — W. H. Lacey, Optometrist, 410 George Street. 'Phone 1160.

DEER HUNT STARTS IN TICKET OFFICE

Hound Attacks Stuffed Fawn on Display in Window.

TORONTO, Ont., Oct. 14.—The ticket office staff of the Canadian Pacific Railway turned out in full force for a deer hunt yesterday morning notwithstanding the fact that the season is not yet open. While Mrs. Fotheringbee, of Dovercourt Road was purchasing a ticket to the west, her leashed hound decided to make an excursion of its own and having a mind for big game dashed through a screen and bounded into a window fronting King street where a mounted deer was engaged in calling hunter's attention to the sporting attractions along Canadian Pacific lines in the north country. Scattering moss and young spruce trees the hound made a bound for the deer's nose but when that animal acted contrary to nature and refused to flee the canine waxed very wrath, and yelped his displeasure until such a time as one of the passenger agents could work his way round the screen and give chase to the dog. When it was extricated from the boiler room, a few minutes later, the hound felt that it had had its day and contented itself with a growl as it was led past the wrecked window to the street.

KING PREDICTS LIBERAL VICTORY

Is Concerned, However, About Size of His Majority.

TO REFORM SENATE.

NORTH BAY, Oct. 14.—(Canadian Press). — "I am not given to political prophecy," Premier King told a North Bay audience last night, "but I am prepared to stake my reputation as one able to judge a political situation, that there will be more Liberal elected in British Columbia, Alberta, Saskatchewan, Manitoba and Northern Ontario than were elected in the last election."

"We have no concern about being returned," Mr. King declared further. "We know that we are going to be returned. What we are concerned about is whether we are going to have a strong enough majority to do the things we want to do for Canada."

The Prime Minister predicted that practically the entire Province of Quebec would go Liberal; that Ontario would demonstrate that it was strongly heading towards the Liberal policies; that the results from the Maritimes would be very satisfactory from the Liberal point of view.

"In a little while," the Prime Minister added, "we shall have a majority in the Senate as we have had in the Commons. When we get that majority in the Senate we shall put through a measure of Senate reform which will be effective for all time to come."

MASS MEETING
UNITED CHURCH CONFERENCE, TO-NIGHT, AT EIGHT O'CLOCK, REV. DR. G. C. PIDGEON, MODERATOR OF UNITED CHURCH, SPECIAL SPEAKER. PUBLIC CORDIALLY INVITED. PLACE, KNOX UNITED CHURCH. 1d89 2475

DOMINION ELECTIONS
RIDING OF PETERBOROUGH WEST
Mr. E. A. PECK, the Conservative Candidate, is holding the following meetings, to which all electors, both men and women are invited:
School House, near Town Hall, North Monaghan, Wednesday, October the 14th, 1925, at 8 p.m.
Charlton's Hall, Young's Point, Thursday, October the 15th, 1925, at 8 p.m.
Other Speakers will also address these meetings.
The Conservative Association.
2d—89—2466

OPTIMISTIC VIEW.

HON. CHARLES MURPHY, K.C., Postmaster-General, who not only says that there is no alarming exodus to the States, but claims that Canada is getting thousands of American immigrants.

CHILDREN'S AID SOCIETY MEETS

Board of Management Hears Reports From Officials.

ACCOUNTS PASSED.

The regular monthly meeting of the Board of Management of the Children's Aid Society, was held yesterday afternoon in the board room of the Chamber of Commerce, the president, B. F. Ackerman, in the chair. Others present were Messrs. J. Edgar, G. W. Powell, J. Abraham, F. H. Dobbin, W. Stocker, W. J. Hopwood, Rev P. Costello, and Mesdames J. Fanning and J. Welsh.

The minutes of the previous meeting were read by Mr. Edgar, the secretary, who also read a communication from the Stratford society suggesting that the government be asked to make such amendments in the Children's Protection Act as will allow the societies some more satisfactory system of financing than is at present in use. The suggested amendment would give councils of municipalities power to pass bylaws levying such assessments as are necessary to carry on the work.

Mr. Edgar was of opinion that such amendments were unnecessary, as the Act in its preesnt form gives power to charge municipalities for the costs entailed in looking after their wards.

It was finally decided to form a committee to look into the future financing of the Children's Aid Society, the members of such committee to be Messrs. B. F. Ackerman, W. J. Hopwood, the society's solicitor, Mr. Joseph Wearing, and the chairman of the Finance Committee, R. H. Parsons.

Reports.

The report of the matron, read by Mr. Edgar, showed 22 children in the Shelter during the month of September, with two brought in and three sent out.

The Sueprintendent's report by G. W. Powell, recorded four applications for children, two children placed on parole, one child sent to the Industrial school, one ward placed out and three wards returned to the Shelter.

Mr. Powell also spoke of the child who had come into the city and placed herself in his care, asking protection from her mother, who, she said, would hit her or any of the other children "with anything that was handy." A neighboring man testified before the magistrate that the children were not ill-treated, and she was not therefore made a ward of the society. However she is being looked after by the Superintendent, who has found a home for her where she is in good hands.

Mr. Powell reported a bill received from the Children's Aid Society, at Woodstock, for $4.50, charges for the keep of two young girsl who ran away from the city with a man from the Midway at the Exhibition here, and were apprerended at Woodstock, and returned to treir rome in Peterboro late. Some advese comment was made on the action of the the Woodstock society in making such a crage, Mr. Powell remarking that the Shelter rere often harbored children who were on their way to other places, doing this free of charge. The bill was finally passed for payment.

Accounts and Donations.

The following accounts were passed for payment: G. W. Powell, $4.95; Examiner Co., $1.31; Bredin's Bread Co., $15.87; J. C. Turnbull Co., $2.76; R. Hall & Son, $132; Routly-Braund Co., $8.65; R.Neill, $5; Peterboro Fuel

(Continued on Page 11)

Mine Of Chicken Feed Was Discovered in Utah

SALT LAKE CITY, Utah, Oct. 14.—Development of the first chicken feed mine is to be started in the next month, according to John P. Clark, of Clarkstone, Cache County, discoverer of the mine.

The product is aragonite or calcium carbonate, which the rapidly rising cost of oyster shells for chicked feed has caused Clark and his two associates to take steps to market. Construction of a road to Trenton, six miles from Clarkstone, which is the nearest railroad point, and installation of about $2,000 worth of machinery is all that is requisite to working the mine.

GRANT INQUIRY INTO TARIFF FOR BRITISH FIRMS

Worsted Manufacturers Ask For Protection Against Foreign Goods.

MORE TARIFFS.

British Paper Says Many Things Will Be Protected Before Christmas.

LONDON, Oct. 14 (Canadian Press)—Some of the newspapers assert today that the Government has granted an application of the British Worsted Manufacturers to inquire into the situation of the industry with a view to the imposition of a protectve duty under the Safeguarding of Industries Act, as recently was done in the lace business.

The Daily Mail says there is reason to expect protective duties will be imposed before Christmas on foreign gas mantles, gloves, brooms, brushes, aluminum ware, packing paper cutlery and worsted.

Twin Sisters Keep Together Children Born on Same Day

NEW YORK, N.Y., Oct. 14 (United Press)—Mrs. Charles De Roberts and Mrs. Jack Roth are twins.

They grew up together, went to school together and were courted at the same time. They live near each other in the Bronx, and yesterday at the Bronx Hospital an heiress was born to the De Roberts family and an heir to Roth. Both mothers were under the care of the same physician.

All four are doing nicely.

TO WELCOME PRINCE.

London Prepares For Wales' Return From Long Journey.

LONDON, Oct. 14. — (Canadian Press).—London is preparing a rousing welcome for the Prince of Wales when he returns home on Friday, after his 25,000-mile voyage to South Africa and South America.

PROPERTY TAXABLE.

Church Grounds, Used By Clubs Charging Fees, Are Not Exempt.

HAMILTON, Ont., Oct. 14. — (Canadian Press).—When church property is used for tennis or bowling clubs, for which an entry fee is charged, such property is not exempt from taxation, Judge Evans ruled to-day. The judgment was made as the result of a municipal action for taxes at St. Giles' Church, where there is a bowling club to which members are admitted who are not also members of the congregation.

GAME POSTPONED.

Owing to Rain Final World Series Game Was Called Off.

PITTSBURGH, Oct. 14.—(Canadian Press).—Commissioner Landis to-day ordered the postponement of the seventh and final world's series baseball game until to-morrow, owing to rain. More than forty thousand people were in the stands waiting for the game to start when the postponement was announced at 2.35 p.m.

Imperial Germany Again Under Crown Prince's Son

NEW YORK, Oct. 14.—(United Press).—The Imperial party will return to power in Germany and the oldest son of the former Crown Prince will then be Kaiser, James W. Gerard, former United States Ambassador in Berlin, told newspapermen Tuesday.

NOMINATIONS TO BE HELD IN 27 RIDINGS OCT. 15

Poor Communications To Outlying Districts Cause Earlier Date.

GIVES MORE TIME.

Distribution of Ballots Can Be Made Before Election Day.

OTTAWA, Oct. 41. — (Canadian Press).—To-morrow is official nomination day in twenty-seven Federal constituencies. By holding the nominations in these constituencies one week before the official nomination day in the majority of ridings, deferred elections are done away with and polling proceeds throughout Canada on October 29th.

The reason why constituencies of large area require a longer time between nomination and polling day is that the ballots have to be distributed over long distances, often by slow conveyance, and one week is not sufficient time for the printing of ballots and for distribution.

Constituencies in which nominations take place to-morrow are:

Ontario—Algoma East; Algoma West; Fort William; Kenora, Rainy River; Port Arthur, Thunder Bay; Temiskaming North and Temiskaming South.

Quebec—Charlevoix, Saguenay; Gaspe; Pontiac.

Manitoba — Nelson; Selkirk; Springfield; Provencher.

British Columbia — Cariboo; Comox, Alberni; Skeena; Kootenay West; Yale.

Alberta — Athabaska; Peace River; McLeod.

Saskatchewan — Melfort; North Battleford; Prince Albert; Maple Creek.

KILLED WIFE AS POLICE WAITED OUTSIDE DOOR

Winters Asked For Time to Dress Before Admitting Officers.

STABBED HIMSELF.

Mrs. Winters Had Been to Road House With Another Man.

JERSEY CITY, N.J., Oct. 14. — (Canadian Press). — While four police officers waited outside the door of his apartment "until he could dress himself and let them in," George H. Winters, 22, hacked his 21-year-old wife, Margaret, to death with a butcher knife at four a.m. today and stabbed himself over the heart, puncturing a lung. City hospital officers said Winter would die.

Conrad Williams, Mrs. Winters' son, by a former marriage, cried in the crib while his step-father killed his mother, who, police say, had just returned from a roadhouse with another man. Informed exactly at four o'clock of trouble in the Winters apartment, the officers were rushed to the scene but found their way block by the locked apartment door. "Open that door," ordered a patrolman. "Wait till I get my clothes on," Winters replied. After five minutes' wait the officers shouted they would batter the door down, and Winters answered their threats by opening the door, calmly remarking, "You can come in now, I've done it." Lying in the hallway was the head body of Mrs. Winters, with blood oozing from gashes on all parts of her body.

Examiner Prize Winner-

BABY CHESSEL,
daughter of Mr. and Mrs. Searl Chessel. First prize baby at Seymour Agricultural Fair, Campbellford. (Photo by Bonnycastle).

Churches in Grand Rapids Have Copied New Testament

CEDAR RAPIS, Ia., Oct. 14 (Associated Press).—The churches of Cedar Rapids have completed their task of copying the New Testament, producing what officials of the Ministerial Association say is the only book of its kind in the world.

A total of 7,959 persons copied one verse each and signed his name to it. The work started last Sunday, was done in a uniform manner.

The verses will be bound into a huge book and exhibited at religious gatherings throughout North America.

CANADA CANNOT LET H B RAILWAY STAY UNFINISHED

Says Mr. Meighen in Address at Regina Last Night.

DEPENDS ON COST.

If It Costs Fifty Millions, Competition Must Be Delayed.

REGINA, Sask., Oct. 14 (Canadian Press)—"Canada is too vigorous, too virile and too proud to see the Hudson Bay Railway carried to within 70 or 80 per cent of completion and leave it there a spectacle to the world," said Rt. Hon. Arthur Meighen, in the course of an address in Regina last night in which he discussed the railway at length. The Conservative party, he said, had no desire to evade discussion of the road. The party recognized that "Canada had made an engagement with Western Canada, an obligation to be recognized."

"It is true we have made obligations we never should have made. With a weight of debt bearing down on us we must cut our coat according to our cloth. We must first find out what it is going to cost us. There is a very big range between the highest and lowest estimates. If engineers find it can be done for a sum within reasonable range of the estimate of the On-to-the-Bay Association there is no sufficient excuse for delay. But if the fifty million estimate proves to be a correct one, then Canada is not in a position to complete the road now.

ACTIVE CAMPAIGNER.

HENRI BOURASSA,
Nationalist leader, who is waging a vigorous fight in Quebec constituencies.

STRIKE THREATENED CORSETS ARE CAUSE

Old Fashioned Garb Required By Play Tortured Actresses.

BIRMINGHAM, England, Oct. 14.—(United News).—A compromise, the details of which have not been revealed averted a strike threatened by actresses required to wear old fashioned boiler plate corsets in George Bernard Shaw's play "The Philanderer."

The women in the cast knew they would be required to wear costumes of the eighteen nineties in the play but all went well until the dress rehearsal, as none had ever worn the costumes of that period.

Gamely, the women helped to compress each other in the corsets but after a few performances they decided they could stand it no longer and made representations to the stage manager.

"What's the matter", he asked, "you wear corsets any way, don't you."

The delegation did not answer the latter part of the question but declared that no healthy modern girl could wear the sort of corsets popular in the period of the play.

"We know now why our mothers never smiled in their old photographs", the spokesman said. "They couldn't with those things on."

REV. C. W. BARRETT, OF STIRLING FIRST CONFERENCE PRESIDENT

Honor Falls to Last President of Methodist Church Conference.

ELECTED TO-DAY.

Rev. M. C. MacKinnon, of Knox Church, is Elected First Secretary.

The honor of being first President of the Bay of Quinte Conference of the United Church of Canada fell to Rev. C. W. Barrett of Stirling. Mr. Barrett was the last president of the Bay of Quinte Conference of the Methodist Church. The secretary elected at the meeting this morning was Rev. M. C. Mackinnon of Knox Church, Peterboro.

TESTS FOR MEDALLION.

Four Ladies Tried Examinations For Bronze Trophy at Y. W. Pool.

Examinations for the bronze medallion of the Royal Life Saving Society were conducted at the swimming pool of the Y.W.C.A. yesterday by the Rev. J. D. Paterson. Four young ladies took the tests; the Misses Ina Terrace, Jean White, Jean Robinson and Viola Harvey.

Coming Events

THURSDAY, OCTOBER 15.

Court of Inquiry to investigate loss of submarine S-51 convenes at Boston Navy Yard.

An important national convention of the French Radical Party assembles at Nice.

Carnegie Institute, Pittsburgh, opens its annual international exhibition of paintings.

Dr. Embury speaks at Hastings.

G. A. Brethen speaks at Stirling.

Roseneath Fair opens.

Man Superior To Woman Scientific Tests Show

BALTIMORE, Md., Oct. 14 (United News)—Man has been demonstrated to be superior to woman, according to Dr. Roy M. Dorcus of John Hopkins University, who has just completed a series of experiments to determine the relatives standing of the sexes.

Girls from Goucher College and men from John Hopkins were the subjects of Dr. Dorcus' experiments.

Athletic types of both sexes are superior to non-athletes, the doctor concluded, in nerve control, speed and accuracy. He also found, he said that the relatives superiority of the athletic women over the non-athletic woman is much greater than the superiority of athletic men over non-athletic men.

ST. JOHN'S W.A. MEETS.

Have Regular Monthly Meeting With 40 Members Members Present.

The monthly business and devotional meeting of St. John's W. A. was held on Tuesday, Oct. 13, with the president, Mrs. A. W. Turner, in the chair. There were about forty members present.

Prayer and Bible reading took up the major part of the afternoon, after which the usual business was discussed. All members are urged to remember the rummage sale to be held Thursday, Oct. 15th, opposite the Capitol theatre. 'Phone Mrs. Melton, 1494J, or Mrs. Holloway, London street, if you have parcels to be called for, on Wednesday evening the latest.

Tea was served by Mesdames Howden and Deyman. The meeting closed with the members' prayer and benediction.

DON'T FORGET THE DANCE AT HASTINGS ON THURSDAY NIGHT. KEN BLOOD'S 4-PIECE ORCHESTRA. 2d-89-2457

MASS MEETING.
UNITED CHURCH CONFERENCE, THURSDAY EVENING, IN TRINITY CHURCH. REVS. DRS. LAIRD, GRAHAM AND GUNN, SPEAKERS. 1d89 2495

BOY RETURNED TO HIS MOTHER FROM ENGLAND

Was Entrusted to His Stepmother, Who Wanted to Keep Him.

NINE YEARS OF AGE.

His Father Was American Soldier Who Deserted Wife and Child.

OTTAWA, Ont., Oct. 14 (Canadian Press) — Nine-year-old Roy Neilson, who was taken in charge by the police at Plymouth, England, when the liner Aluania arrived there from Montreal today, is the son of Mrs. Gladys Neilson, of Ottawa, and was born during the World War shortly after Mrs. Neilson was deserted by an American soldier named Neilson, whom she married when she was 15 years old.

Mrs. Neilson's father, named Henshaw, a widower, married again, and Mrs. Neilson entrusted her boy to the care of her step-mother, Mrs. Ruby Henshaw, four years ago. Mr. Henshaw died on September 26, and Mrs. Neilson made formal demand for the child. Mrs. Henshaw refused to give him up, and left for England, taking the child with her.

While the steamship Aluania was making its trip to England, local police communicated with the British police, who met the ship and confronted Mrs. Henshaw with the possibilities of an abduction charge. Cable advices state, however, that Mrs. Henshaw agreed to give up the child to her step-daughter, and Roy is returning to Canada on the same ship.

The whereabouts of the child's father is not known. The Great War Veterans' Association took a prominent part in having the child returned to Mrs. Neilson, the latter having appealed to the War Veterans because of her father's early connection with the association and because she lacked funds to obtain the necessary legal assistance in having her son restored to her.

REFUSES CHALLENGE.

Dudley Field Malone Will Not Argue Evolution With Dr. Straton.

NEW YORK, Oct. 14.—(United Press).—Dr. John Roach Straton, pastor of the Calvary Baptist Church, said to-day he had received a letter from Dudley Field Malone, in which the latter, an associate counsel for the defence at the Scopes trial at Dayton, Tenn., declared he would not accept Dr. Straton's challenge to a debate on evolution.

"I do not intend to add importance to your obvious campaign for personal publicity," wrote Malone, now on his way to Europe, "and I never argue with bigots or debate with clergymen who preach hatred and intolerance and make money out of it."

Dr. Straton said he would comment on the letter later.

No. 3 MACHINE GUN COMPANY, C.M.G.C., WILL PARADE WEDNESDAY AND FRIDAY NIGHTS AT 8 O'CLOCK SHARP UNTIL FURTHER ORDERS.
THOSE DESIRING TO TRAIN SHOULD REPOR THIS WEEK AS ESTABLISHMENT IS LIMITED. — CAPT. H. DODDS, O.C. No. 3, MACHINE GUN COY, C.M. G.C. 2d14 16 2489

J. W. CAREY ESTATE CONTINUING BUSINESS.
THE BUSINESS OF THE LATE MR. J. W. CAREY IS TO BE CONTINUED UNDER THE MANAGERSHIP OF MR. WILLIAM PETRIE. THE SAME HIGH-CLASS SERVICE WILL BE MAINTAINED UNDER HIS SUPERVISION WITH SPECIAL ATTENION TO MADE-TO-ORDER SHOES, AND BOOTS FOR CRIPPLED AND DEFORMED FEET. 4.192 2485

CHARLES PEAKER
Mus. Bac.
PIANO ORGAN
THEORY
Peterboro Conservatory of Music

HOUSES, REAL ESTATE

FOR SALE—EXTRA GOOD BRICK; 7 room house, and summer ikitchen; central, modern; garage; $5000; half cash, balance like rent; would consider small house; phone 1372J. 4d-91-3219

FOR SALE—5 ROOMED COTTAGE all conveniences, on Driscoll Terrace St.; apply 16 Cricket Place. 3d-90-3218

MODERN HOUSE FOR SALE — ALL conveniences; four bedrooms; attic back and front stairs; 3 rooms and hall downstairs, with hardwood floors, up-to-date all white kitchen new furnace, cement cellar, back lawn, good garden; large garage; apply to owner, 474 Roger Street, phone 1641w. 6d-92-3157

FOR SALE—SEVEN ROOMED RED Brick House; modern, fireplaces; laundry tubs, hardwood floors, first and second floors, attic finished, central, desirable location; apply Box 3244 Examiner. 3d-91-3244

HOUSE FOR SALE—NEW 5 ROOM Bungalow, a real cosy little home, nicely finished, has water and lights, good sized lot, south end, just outside city; county taxes will take part cash down, balance easy terms or will take car as part payment; for further particulars phone 1372J. 6d-90-3104

FOUND

FOUND—WHITE AND TAN DOG, bobbed tail, scar behind ear; owner apply George Whitfield, R. R. No. 5 Peterboro. 3d-89-3154

FOUND—SUM OF MONEY AT Indian River; phone 1907J. 3d-90-3224

BABY CARRIAGES, ETC.

FOR SALE — BABY CARRIAGE; phone 1952w. 3d-89-3170

BOARDERS WANTED

BOARDERS WANTED — COMFORTable room and board, suitable for two friends or married couple; 2 minutes from C.G.E., phone 2089m. 3d-89-3167

BOARDERS WANTED — WITH PRIvate family, central; all conveniences; Box 3220 Examiner. 3d-90-3220

BOARDERS WANTED—ROOM AND Board for two gentlemen; apply 308 Pearl Ave. 3d-14,15,17-3245

TEAMING & CARTING

WANTED — MOTOR CARTING, ALL kinds, long or short hauling. Beatty Bros. 'Phone 2165-2212.

MEDICAL.

DR. BUCHANAN, F.R.C.S., Edinburgh M.R.C.S., Eng., L.R.C.P., London. Eye, Ear, Nose and Throat Specialist Hours 9-11 2-4 p.m., and 7-8 p.m. 'Phone 513. Office, corner Water and Murray streets.

DR. C. C. CRAGG—Eye, Ear, Nose and Throat Specialist. Office 295 Charlotte street, formerly occupied by Dr. Neal. Hours—9-11 a.m., 2-4 p.m., 7-8.30 p.m. Telephone: House 980J. Office 2185.

BARRISTERS AND SOLICITORS

HATTON & REID, BARRISTERS, Solicitors, 297 1-2 George Street. Phone 63. Money to Loan. C. W. Hatton, K.C., J. W. Reid, Successors to A. E. Dixon.

GORDON & O'BRIEN— Barristers Solicitors, Notaries. Money to loan on easy terms. Special attention to Patents and Trade Marks. 'Phone 319. G. N. Gordon, K.C., M.P., J. A. O'Brien.

J. R. CORKERY, BARRISTER, SOLIciton Notary Public. Office Ground Floor, 414 Water St., Peterborough. Five Doors North of Hunter Street. Money to loan at current rates on easy terms.

S. T. MEDD—Barrister, Solicitor, Notary, Office over the Dominion Bank, corner of George and Simcoe streets. Telephone No. 22. Private funds to loan at current rates upon easy terms.

DUMBLE & JOHNSTON—Barristers, Solicitors, etc. Office, over the Toronto Savings and Loan Company, George Street. D. W. Dumble, K.C., W. Johnson.

R. R. HALL—Barrister, Solicitor, etc. Peterboro, Ont. Office, corner of Hunter and Water streets, over the Canadian Bank of Commerce. Trust Funds to loan on easy terms of payment.

JAMES FORDYCE STRICKLAND—Barrister, Solicitor, Notary Public Peterboro. 'Phone 191. Money to loan. 376 Water street.

WILFRID F. HUYCKE, Barrister, Solicitor. Notary Public. 395 Water street. Telephone 239.

PECK, KERR & McELDERRY, Barristers, Solicitors and Notaries. Office, Water street, Peterboro. Money to loan at the lowest current rates of interest. Telephone 1950. E. A. Peck, K.C., F. D. Kerr, K.C., V. J. McElderry.

F. T. WEBSTER, Ontario Land Surveyor, Registered Professional Engineer, formerly with Lewis and MacRostie of Ottawa. 352½ George street.

AGENTS WANTED

MEN OR WOMEN GUARANTEED $225, for 90 days' work, distributing religious literature. Cash bonuses paid, offering good chance to earn $50 weekly until Christmas. For particulars write Mr. Conrad, Spadina Bldg., Toronto. 6d-26,30,10,14,24,28

FOR RENT

FOR RENT — MODERN, HEATED Apartments; apply 437 George St. dtf-1868

FOR RENT—HEATED OFFICE ON George street. Apply 437 George street. dtf

FOR RENT— 6-ROOMED HOUSE, newly decorated, conveniences, $20 a month. 'Phone 717W. 6d-91-3121.

FOR RENT — HOUSE, OPPOSITE Normal School, 8 rooms, hot water heating, garage; apply 83 Benson Ave., phone 1234J. 3d-90-3222

TO RENT — 6 ROOMED BRICK House, three piece plumbing, Sherbrooke St, West, immediate possession; apply 406 George. 3d-91-3243

FOR RENT—LOWER DUPLEX, SIX rooms, conveniences, reasonable, on Brock Street; six roomed house; all conveniences on Lock Street; phone 1888. 3d-90-3221

TO RENT — FURNISHED ROOMS— heated; 473 Water St. Phone 1829w. 3d-91-3234

TO RENT — 150 ACRES LAND IN Douro, 3 miles from Nassau; apply to Joseph Maloney, Lakefield, R. R. No. 4, or to M. F. Maloney, 288 Park St., Peterboro. 1d-89-3237-1w-15-3237

TO RENT — TWO BRIGHT, NEW heated Apartments, five rooms and bath, oak floors, blinds, electric fixtures, stove, refrigerator, all modern conveniences, very central. 275 Charlotte Street. Phone 1362J. 6d-93-3219

TO RENT—5 ROOMED APARTMENT 211 Stewart St., 3 piece bath, back and front entrance, balcony; newly decorated; apply 255 Reid St. 3d-90-3105

TO RENT—TWO FINE OFFICES for rent. Apply E. L. Payne, Druggist. 3d-91-3228.

TO RENT — ONE LARGE BRIGHT furnished bedroom, suitable for one or two gentlemen; well heated; very central; board optional; phone 2032J. 6d-94-3256

FOR RENT—SMALL, FURNISHED, heated apartment, suitable for two. Apply 264 Hunter W. 'Phone 1448F. 6d-94-3230.

TO RENT—3 EXCEPTIONAL BARgains in Comfortable Five Roomed Houses Centrally located; conveniences, etc. Very moderate rent; infact for right parties; terms and arrangements to suit lessee. Apply 585 George. 3d-90-3478

TO LET — WARM COMFORTABLE House; all modern conveniences; situated on George St. near London; possession given Nov. 1st, also fine modern Flat, two fireplaces, hardwood floors; heated; apply Schneider Bros., George St. 6d-93-3197

TO RENT — SMALL APARTMENT; apply 378 Water or phone 191. 6d-93-2473

TO RENT—UPPER AND LOWER duplex and semi-detached house, new; apply 265 Rubidge; phone 1405w. 6d-93-3201

TO RENT—NOVEMBER 20—6 ROOMed Brick house, central, oak floors, all conveniences; newly decorated; apply 576 Bethune, phone 2044w. 3d-90-3217

TO LET — NICELY FURNISHED House, 6 roomed, all conveniences; central, phone 2419. 6d-93-3213

TO RENT—MODERN 6 ROOM BRICK House; centrally located; reasonable. Apply 471 King. 3d-89-3181

TO LET — HEATED APARTMENT, reduction year lease; janitor service, use of vacuum cleaner and floor waxer; balcony, sun room; phone 1153w. 3d-89-3183

FOR RENT — ROOMS SUITABLE for dwelling, centrally located; immediate possession; apply 437 George Street. dtf-2098

HOUSE TO RENT— 539 DOWNIE street. Apply 437 George street. dtf-1337

TO RENT—2 OR 3 ROOMS TO RE-spectable people; Protestants preferred; apply 107 Aylmer St. 3d-89-3150

TO RENT—SEVEN ROOMED HOUSE toilet and sink; Hart Avenue; reduced rent; apply 677 Water St. 3d-89-3132

TO RENT—SEMI-APARTMENT, MOdern; als ohouse, 512 Park street. Apply 168 Antrim. 6d-91-3122

TO RENT—STORE, MODERN HEATed Apartments, also house. Phone 1232J. 12d-94-3086

TO RENT—ON SEPT. 1, 1925, NO. 374 Water St., apply 437 George St. dtf.-1577

TO RENT — FOUR ROOMED COTtage, also bright six roomed house, conveniences, garden; apply 183 Antrim. 6d-90-3105

TO RENT—4 ROOMED APARTMENT, hardwood floors; conveniences; also a garage; apply 162 Smith St., Belmont Apt. A. 6d-89-3074

TO RENT — MOST DESIRABLE Apartment; water heated; complete home equipment; also two heated apartments; Water St., central; call 206w. 7d-92-3140

LIVESTOCK FOR SALE

FOR SALE — YOUNG YORKSHIRE Pigs; seven weeks old; T. A. Bowles, Cavan, R .R. No. 1. Phone 101 r 15. 3d-89-3156

FOR SALE — TWO REGISTERED Leicester Ram Lambs; apply J. Gordon Mann, R. R. No. 4. 5d-89-2405

POULTRY & EGGS

POULTRY FOR SALE—8 BARRED Rock Hens, last year's laying; also assortment of pullets; apply 319 McDonnel Street. 3d-89-3184

POULTRY FOR SALE—12 BARRED Rock Pullets; apply evening, 598 Chamberlain street. 3d-90-3194

NOTICE

CHIMNEYS AND FURNACES CLEANed. Phone 1851W. 26d 9s 2712

NOTICE — PAINTING AND PAPERing at reduced prices; phone 2042F. 3d-91-3264

NOTICE — PLUMBING REPAIRS— all makes of furnaces and stoves cleaned and repaired; Fred Goodfellow. Phone 1624m. 6d-90-3100

FIRE PREVENTION WEEK — FURnaces, flues, pipes, expertly cleaned, $1.50; all makes repaired; Hull, night or day, 1086m. 7d-89-2945

HAIRDRESSING — HAIR CUTTING Shampooing, Marcel Waving, Scalp Treatment ,etc. Mrs. Johnson, 308 Charlotte St., telephone 2523J. 26d-106-2981

CENTRAL CYCLE SHOP, GUARANteed Repairs on all makes. Thos. Dabson, 436 Water, Just North of Post Office. 13d 90 2898

NOTICE—HENRY BROS. CARPENters and builders. Estimates given on new and repair work. Hardwood flooring a specialty. 'Phones 1024 or 2009W. 592 Aylmer street.

WANTED

WANTED—A GOOD PUMP SUITable for farm use; a free pumper for watering cattle and horses; give full particulars and price; The Review Office, Peterborough. 26d-107-2391

ROOMER WANTED — COMFORTable room for gentleman; convenient to Normal school, collegiate and downtown. Apply Box 3179 Examiner. 3d-89-3179

WANTED — POSITION AS STENOgrapher, some experience; Box 3263 Examiner, 3d-91-3263

BOARD WANTED — BY BUSINESS lady in private home; please give full particulars and phone number. Box 3235 Examiner. 2d-90-3235

MARSH FARM WANTED—WANTED approximately 100 acres of low marchland with mud bottom and very few trees. A small lake is desirable or a creek that could be dammed to flood property to depth of 4 or 5. Send particulars at once to J. S. Grant, Beaverton, Ont. 3d-91-2482.

WANTED — COMFORTABLE ROOM in northwest part of city; kindly have all replies in by Friday morning at the latest. Box 3238 Examiner. 2d-90-3238

WANTED — EXPERIENCED SALES help for general clothing lines; apply 293 George St. 3d-90-3191

WANTED — RAGS, BONES, OLD stoves, copper, brass, zinc, rubber, auto tires, wood ashes. Will send a man and clean your cellar or ash Stevens, 264 Mark street, or 'phone house free of charge. Address 2083

LOST

LOST — SUNDAY, OCTOBER 4th, Rhinestone Bracelet; finder please leave at Examiner. 3d-89-3153

LOST — GYM SHOE — FINDER please leave at 70 Lansdowne. 3d-90-3196

LOST—ENVELOPE CONTAINING 4 opera tickets, on George or Hunter Sts. Numbers known. Kindly return to Grand Opera House. 1d-89-3259

LOST — GOLD BRACELET OFF watch, Tuesday, between Warne's Jewelry Store and Wescott St. on George; please leave at Examiner. 3d-91-3251

LOST—OCTOBER 9—LIGHT SABLE Colored Pomeranian Dog; reward if returned; any one found harboring this dog after the 15th will be prosecuted; phone 2139 or notify Mrs. Stewart, 275 Dalhousie. 3d-91-3236

LOST—ON MONDAY IN BUSINESS section of the city; small beaded purse with blue crochet top, containing key and sum of money; Finder leave at Examiner. 2d-89-3214

LOST—WILL THE PERSON WHO took the canoe from the boom by Mr. Hunter's, this side of Rye's boat house, please return and save further trouble. 3d-90-3195

LOST—SATURDAY—$5 IN PURSE between Boyle's Grocery on Charlotte and 318 Charlotte; finder please leave at Boyle's Grocery; reward. 3d-89-3172

LOST—ON SATURDAY NIGHT BEtween Nicholl's Hospital and Albert St., a link bracelet set with emeralds (valued as keepsake); finder return to L. Ridyard, 463 Albert St. and receive reward. 3d-89-3159

APPLES AND CIDER

Pure "Sweet Cider" for sale. Retail or wholesale. Highest recommendations. Cider made from your own apples, 5c per gallon. Robt. F. S. Holdaway, "Quay's Crossings," R. R. No. 4, Port Hope, 3-4 mile west of Davidson's Corner, Peterborough Highway; also Spy Apples, No. 1's. Pick yourself from orchard, $2 per barrel. 6d-93-3213

FOR SALE

FOR SALE—HOT WATER BOILER, Safford make, excellent condition; cheap, 208 Charlotte. 6d-90-3112

FOR SALE — ONE FIRST CLASS Steel Range and 3 heaters; 284 Brock, phone 834m. 3d-89-3169

FOR SALE—RADIANT HOME HEATer stove in good condition; apply 222 London St., phone 488w. 3d-7,9,12,14-3119

FOR SALE—1 LEAHERETTE COUCH 1 Bedroom Suite, 1 Library Table, quartered oak; 1 Brussels Rug, 1 Williams' Sewing Machine, 1 small Table; apply 554 Aylmer St., between 7 and 9 p.m. 3d-90-3227

FOR SALE—IDEAL SUPERIOR GAS Range, also Supreme Range for coal or wood; 294 Reid. 3d-91-3248

FOR SALE—MEDIUM SIZE QUEBEC Heater, good as new, $10; also 1 medium size wood heater, $4; apply 594 Downie St. 3d-91-3249

FOR SALE—GOOD BRUSSEL RUG, Child's White Cap, Sideboard, slightly used; large child's cot, small table, boy's plush hat, never been worn, white toques, 3 girls' hats, cloth; call after nine in morning at 296 Margaret Ave. 3d-91-3250

FOR SALE — FOLDING UP BABY Buggy, cheap; as good as new; apply 514 Water St. 2d-90-3230

FOR SALE—MEDIUM SIZE QUEBEC Heater, almost new; 535 Albert St. 3d-91-3240

FOR SALE—A LARGE SIDEBOARD in fine repair; cheap; apply 5 Frank street or phone 1976m. 3d-91-3241

FOR SALE—ONE RADIO DETECTOR Set complete with tube and phones; cheap at $30.00; apply 538 Bolivar St. 3d-91-3242

FOR SALE—1 PAIR MEN'S AUTOmobile Skates and Hockey Boots, size 6, in good condition; apply 14 Yonge St. 3d-90-3225

FOR SALE — PETER HAMILTON Straw Cutter; also Savage Rifle, 303 calibre. Apply 708 Stewart St. Phone 530w. 3d-90-3225

FOR SALE—DAVENPORT, IN GOOD condition, and coal oil heater. 918 Water street, 'phone 1853W. 3d-91-3229.

FOR SALE—QUANTITY OF CORN— Phone 977 r 5. 3d-89-3452

FOR SALE—CHILD'S WHITE FUR Coat; never soiled; phone 2003w. 3d-89-3178

FOR SALE — PAIR AUTO SKID Chains, practicaly new; phone 1614m. 3d-89-3173

FOR SALE—LOTS 29, 30, 31, 34, 35 and 36; registered plan No. 15 for Otonabee; lots are in the village of Lang; apply R. G. H. Short, Keene; phone 44 r 3. 9d-7,9,12,14,16,19,21,23,26-3026

FOR SALE—1 PORCELAIN STAtionery Tub; phone 1782w. 3d-89-3182

FOR SALE—WELL BRED SPRINGer Spaniel Pups, 3 months old, also small motor boat cheap; phone 179m 3d-89-3180

FOR SALE—A FIRST CLASS DEER Rifle in good condition; will exchange for shot gun; 141 Hazlett St. 3d-89-3174

FOR SALE—SMALL FARM OF 14 acres near Omemee, good buildings ;also fruit orchard and garden; apply T. H. McQuade, Box 52 Omemee. 3d-89-3175

FOR SALE—ART GARLAND HEATer; cheap for quick sale; 48 Aylmer St. 3d-89-3176

FOR SALE — EMPIRE TREASURE Heater with oven in first class condition; apply 594 Elm St. 3d-89-3165

FOR SALE — PEARL OAK COAL Heater; apply 134 Dublin; phone 2003R. 3d-89-3166

FOR SALE—A LADIES' WINTER Coat in good condition; size 38; phone 1661J. 3d-89-3151

FOR SALE—$30 BUYS A 303 "SAVage" Rifle in good shape, octagon barrel, Lyman sights, been shot out of very little; 173 Brock St. 3d-90-3189

FOR SALE — VACUUM CLEANER, Premier, all attachments, good condition, $15; act quick on this; Hoover Dept., Cressman Co. 2d-89-3208

FOR SALE—LIGHT BROWN COAT, Fitch trimming, 45 inches long, size 38, new price $30.00, bargain; also fur chokers and scarfs, all styles; apply 543 Bethune St. 3d-89-3158

FOR SALE — SOLVAY COKE NUT, Coal, hard and mixed Slabs, Body Hardwood. Thompson's. Phone 2260 or 1026J. 12d 89 2249

APPLES OF ALL KINDS FOR SALE by the barrel or bushel, prices right delivered. Phone your order to C. J. Hancock. Phone 993 r 2. 13d 89 2285

FOR SALE — DRY BODY HARDwood, $12 per cord, cutting $1; also dry pine slabs, $3.50 per truck load, cut; phone day or night. 393; J. F. Gray. 6d-90-3112

WOOD FOR SALE —CUT AND ALL under cover of pine, hemlock, oak and maple slabs; Genuine Body hardwood; also, mixed wood at prices that can't be touched in Peterboro. W. H. Baker, Peterboro Planing Mill, phone 676, night 1830m. 26d 10s 2256

FOR SALE—KITCHEN CUPBOARD, $3; Sideboard $7; Extension Table $7; Iron Beds and Springs, $4 up; Dressers, Stands, Chest of Drawers, Toilet Sets, Dining Chairs, Kitchen Tables and Chairs, Oil Heater, Coal and Wood Heater, Moffat Annex Stove, Victrola, Parlor Tables, Rockers, Baby's High Chairs, Hall Rack, Tricycle, Dishes and other articles; apply 59 Aylmer, near Ferry. 3d-89-3161

FOR SALE

FOR SALE—3360 BOARD FEET 3-8" x 6" Spruce, good grade in 12, 14 and 16 feet lengths, dressed all round for cloth boards. Offers will be received by The Campbellford Cloth Co. Ltd., Campbellford, Ont. 3d-91-2491

FOR SALE—HEAVY BLACK HORSE, 7 years old; apply 257 Wolfe St., phone 233. 3d-91-3232

FOR SALE—GOOD HEATER, SELF feeder and oven for sale or exchange for range; also house for rent; 178 Adeline. 1d-89-3233

FOR SALE—PERSIAN CAT; APPLY 134 Dufferin; phone 1704F. 3d-91-3257

FOR SALE — FRESH CAUGHT OR Smoked Fish, all kinds; phone Pringle's, 197 or 198 and have it delivered. 3d-91-3252

FOR SALE—ONE PAIR $7.50 PATent Oxfords, size six and a half, worn once, for $5.00. Apply 558 Harvey Street. 3d-91-3255

FOR SALE — MAN'S FUR LINED Coat; lady's Hudson Seal coat, opossum collar and cuffs; lady's cloth coat, fur trimmed, and blue serge dress; apply 546 Water St. 3d-91-3265

HELP WANTED—Female

WANTED — AN EXPERIENCED Cook General; apply evenings at 232 McDonnel, phone 354w. 3d-90-3190

WANTED — NURSE, HOUSEMAID for two children; other help kept; apply 475 Hunter St. or phone 150. 3d-90-3206

WANTED — GIRL WANTED FOR house work; apply 432 George St. North or phone 2018J. 3d-90-3207

WANTED — EXPERIENCED WAITress; apply at once to Matron, Lafleield Preparatory School. 3d-90-3192

WORK WANTED

WORK WANTED—RETURNED MAN wants any odd jobs or looking after furnace; phone 948J. 13d-89-3185

WORK WANTED—WOMAN WANTS Housekeeping in small adult Protestant family where no objections to child; school age; Box 3260 Examiner. 4d-92-3260

HELP WANTED—Male

WANTED — GOOD TEAMSTER— phone 990 r 31. 3d-90-3215

HUSTLER—25 YEARS OR OVER TO sell well known appliance through leading store in Peterboro; good money and permanent; Box 3209, Examiner. 3d-90-3209

WANTED — MAN TO DO FARM work; apply Oscar Cromie, R. R. 1, Ida. 3d-90-3193

BUSHMEN WANTED —SCHROEDER Lumber Co., Pakesley; apply to Giles Stone, 618 Bethune St. 6d-93-3200

WANTED—A MARRIED MAN TO work on farm to board himself; must be able and willing to milk and plough; house provided; yearly engagement; apply stating wages to R. E. Birdsall, Birdsall P.O. 4d-89-3298

WANTED —EXPERIENCED SALESlady; apply 289 George Street. 3d-91-3253

WANTED — GOOD CANVASSER— Salesman to sell Radio; experience preferred; good returns for right man; Green Music Co., Charlotte Street. 3d-91-3254

WANTED—2 EXPERIENCED MEN to work on farm; phone 20 or 23. 2d-90-3261

ANYONE SELLING OR WANTING TO sell Greeting Cards should see or write us immediately. Four different kinds of samples to pick from. Can be carried with other lines or separately. Will increase your sales $500 to $1000. Weekly pay. You deal direct with manufacturer. Write to-day. Master Kraft Greeting Card Co., Toronto. 6d 1 3 6 8 10 13 2886

FOR SALE

FOR SALE — GARDNER'S SALE— Saturday afternoon 2 p.m. at home of Mr. R. O. Moore, west of May's School — Driving Horse, Buggy, Cutter, Democrat, Harness, Harrows, Heater, Crates, Carrots, Beets, Parsnips, Hay, Turnips, Cabbage, etc. Terms cash. W. J. Hancock. 4d-91-3202

FOR SALE — USED FURNITURE— Heaters, Cook Stove, Beds and Springs; Sideboard, Dresser, Chairs, Sewing Machine, Plates, Dishes, etc. 243 McDonnel St., J. Boorman. 3d-90-3203

FOR SALE—3 BEDS COMPLETE; 1 Quebec Heater, 1 Cook Stove, Dining Room Chairs, 1 small Table, etc. Apply 174 Rubidge St., phone 1933J. 3d-90-3204

FOR SALE—WINCHESTER RIFLE, 40-60 calibre; apply 284 Roger. 3d-90-3199

FOR SALE—RED AND WHITE SPAniel Pup, 4 months old; apply 290 Smith. 3d-90-3198

FOR SALE—3 BURNER HOTPOINT Electric Stove, large oven, can be seen between 4 and 9 p.m.; 50 McDonnel St. 3d-90-3211

FOR SALE — HAPPY THOUGHT Range, with hot water front; apply 177 Douro. 3d-90-3216

FOR SALE—3 WINTER COATS FOR girl 15 years, cheap; 2 pair Oxfords No. 5 and 6; 558 Harvey St. 3d-89-3160

FOR SALE—CHILD'S COT; QUEBEC Heater, new; Wooden Bed; Rug; Feather Mattress; Walnut Dressing Table; apply 1137J. 3d-89-3149

ONTARIO MINES PRODUCING MORE

If Rate of Production is Kept Up Total Will Be $30,000,000.

FROM GOLD MINES.

TORONTO, October 14. — Canadian Press. — If the July and August rate of gold production in Ontario be maintained throughout the balance of 1925 will reach a total of $30,500,000 the year, Ontario's gold output in as compared with $25,669,303 in 1924.

The totals for eight months in the Porcupine and Kirkland Lake areas are given in the Department of Mines statement as $19,848,211 in gold and $118,068 for silver.

The Department is publishing for the first time monthly statistics of gold production, whereas heretofore this information has been given quarterly.

EARTHQUAKE FELT IN SEVERAL PLACES

Violent Tremor Recorded By Seismograph on Both Sides of Atlantic.

FLORENCE, Italy, Oct. 14. — (United Press).—A long tremor of "unusual violence" has been reported on a local seismograph.

Felt at Plymouth.

LONDON, Oct. 14. — (United Press).—A violent earthquake estimated to be 4,000 miles distant, was recorded during the night at the Plymouth Observatory.

New York Shaken.

NEW YORK, N. Y., Oct. 14. — (United Press).—Earthquake shocks registered on European seismographs are regarded by local scientists indicative of the prolongment of tremors recorded here yesterday at Fordham University.

AUTOS FOR SALE

CARS FOR SALE—FOR GUARANteed used Cars and Trucks see Brewer Motor Sales, Hunter St., opp. St. John's Church. 26d-90-2096

CAR FOR SALE—1921 FORD TOURing in good condition, all extras $175; apply Ferguson's Bake Shop, corner Aylmer and McDonnel. 3d12,14,16-3162

NOTICE TO CREDITORS

IN THE MATTER OF THE ESTATE OF CARMAN GOULD, LATE OF THE CITY OF PETERBOROUGH, IN THE COUNTY OF PETERBOROUGH, GARAGE CLERK, DECEASED.

NOTICE is hereby given pursuant to Section 56 of the Trustee Act, R.S.O. 1914, Chapter 121, that all creditors and others having claims or demands against the estate of the said Carman Gould who died on or about the 30th. day of August A.D. 1925, at the City of Peterborough, in the County of Peterborough, are required on or before the 21st. day of October A.D. 1925 to send by post prepaid or deliver to the undersigned, th eExecutor of the last Will and Testament of the said deceased, their Christian names and surnames, addresses and descriptions, the full particulars in writing of their claims, a statement of their accounts, and the nature of the security if any held by them.

AND TAKE NOTICE that after such last mentioned date the said Executor will proceed to distribute the asses of the said deceased among the parties entitled thereto, having regard only to the claims of which he shall then have notice, and that the said Executor will not be liable for the aid assets or any part thereof to any person or persons of whose claim notice shall not nave been received by him at the time of such distribution.

J. R. CORKERY,
414 Water St., Peterboro, Ont.
DATED at Peterborough this 29th. day of September, A.D. 1925.
3d-30, 7, 14—2248.

J.E.A. FITZGERALD

Has Now For Sale First-Class

4-Foot Hardwood at $12.00 per Cord

4-Foot Mixed Wood at $8.00 per Cord

Cutting and Splitting Extra

A1 Large Nut Coke at $13.00 per Ton

All Sizes Lehigh Hard Coal at Current Prices

ALSO

Peat at $12.50 per Ton

Real Quality and Service
Phone 111

PLAN AUTO SHOW FOR OLD MODELS

Entrants Must Have Serial Numbers Not Later Than 1924.

(By Ralph Heinzen, United Press Staff Correspondent.)

PARIS, Oct. 14.—Paris, in the future, will have two automobile shows. One, the great motor salon, will continue to be held each year in the Grand Palais where in the rich setting of that great granite pile the production of French motor engineers will be displayed in all their glory. The other, to be inaugurated this year, will be housed in a great wooden barracks at the Versailles gate—the first used car salon in the history of automobiles.

This popular salon is expected to put a motor car in every home, for there will be models for every purse, pre-war relics for a few hundred francs for slightly used cars for slightly used prices.

The wooden barracks which house the Paris Trade Fair on the demolished fortifications will care for the used car salon. There will be a strict standard of decoration for the exhibition and although there is no age limit on the cars to be shown, there is a certain esthetic limit below and beyond which the exhibitors must not pass in arranging their displays.

And, to make sure that automobile manufacturers do not cut in on this show, its organizers have set down in the regulations that only those cars will be considered as used cars which bear factory serial numbers previous to December 31, 1924. Incidently, there is no obligation to buy or sell, the regulations again including a provision that an exhibitor may trade his car if he desires for any other shown in the salon He need not even display a price card, and he will probably do as the general run of French businessmen do—judge his prospect by the cleanness of his collar and the slant of his heels and fix his price accordingly.

HOLD-UP IN OSHAWA.

Robbers in Automobile Took Cash in Broad Daylight.

OSHAWA, Oct. 14. — (Canadian Press).—In broad daylight yesterday Miss Margaret Rowley was held up by auto robbers and robbed of $5 in cash and a bank book.

WOOD

Dry Pilled Inside Under Cover
HARDWOOD SLABS
Cut Stove Length, ½ Cord $6.50
HEMLOCK SLABS
Cut Stove Length, ½ Cord $4.50
WOODWORK of all kinds
Doors Trim, etc.
THE CANADIAN ALADDIN COMPANY
Phone 952 Evening 1522

Telephone 790 When You Want Your
Piano Or Organ Tuned.
Player Pianos a Specialty
All Work Guaranteed
W. H. CUNNINGHAM
560 Weller Street

BELTING!

All sizes, new and second hand, Rubber and Leather Belting, in stock.
Store and Garage to let.
A. LOW & CO.
285 Bethune Street
Phone 697 N. and Hol. 1029

DAVIS-THOMPSON COMPANY, LTD.
Insurance and General Agency
433 GEORGE ST. PHONE 40

HILL, WEDDELL & HILLS
General Insurance Agency
ESTABLISHED 1883
Phone 14 124 Hunter Street West

FOR SALE.

New Frame House, partly modern, hardwood floor, immediate possession, good terms, south end, price $2400.00.

Good Red Brick House, 6 rooms, modern except furnace, large lot, good terms, south end Price $2800.00.

Stucco Finished Cottage, 6 rooms, hardwood floors, modern, large lot, good terms. Price ..... $2500.00.

Brick House, 6 rooms, modern, except furnace, large lot, south end, Terms. Price ..... $3150.00.

Frame House, 7 rooms, hardwood floors, newly decorated, large lot with garage, good terms. Price ..... $3100.00.

Brick House, 6 rooms, modern, hard wood floors, large lot with garage, Price ..... $3800.00.

Frame House, 7 rooms, modern, large lot with garage. Good terms. Price ..... $3700.00.

We have a number of good houses to rent, at reasonable rents, immediate possession.

For further particulars and inspection, apply

Phones, house 1359, office 376.
136 Hunter Street, W. Peterborough
A. Mills Agent. Phone 1493w.

J. T. O'CONNELL & CO.
136 Hunter St. W., Peterborough
House phone 1359. Office phone 376.
A. Mills, agent, phone 1493w.

CHINA PAINTING
Mrs. Langley McCarthy Teaches Biscoffs' New and Beautiful Work in CHINA PAINTING

COAL - COKE - WOOD
12 in Dry Tamarac, $4.75 ½ cord
12 in. Dry Wood and Slabs, mixed $3.75; 12 inch Maple and Beech, $6.50 half cord.
H. H. DINSDALE
Phone 153. All Kinds of Coal.

RAILWAY TIME-TABLES

CANADIAN NATIONAL RAILWAYS

Canadian National Railway Time Table corrected to date. All trains daily except Sunday.

No. 91—7.10 a.m. for Lindsay and Toronto.
No 96—8.10 a.m. for Port Hope, Toronto, Hamilton, Montreal, Quebec, Halifax and Portland, Me.
No. 93—8.20 a.m. for Lindsay, Orillia, Midland, North Bay and Toronto.
No. 371—8.30 a.m. for Lakefield.
No.98.—8.35 am for Hastings, Campbellford, Stirling, Belleville and points on the main line east
No. 92—12 noon for Lindsay, Port Hope, Ottawa, Toronto, Buffalo, Philadelphia, New York, and make connection with the International Limited for London, Detroit, Chicago also makes connection with the "National" for Winnipeg, Edmonton and Vancouver.
No. 373—12.05 p.m. for Lakefield.
No. 100—12.15 p.m. for Hastings, Campbellford, Belleville and Ottawa.
No. 95—5.24 p.m. for Lindsay, Orillia, Midland, North Bay and Toronto.
No. 99—8.19 p.m. for Lindsay, Saturday night only.
No. 94—9.10 p.m for Port Hope, Montreal, Quebec ,Halifax, Boston and Portland, Me. Carries through sleeper for Montreal.

CANADIAN PACIFIC RAILWAY.
(Corrected to date.)

GOING EAST—
11.57 a.m.—Norwood, Havelock, Bonarlaw, Tweed, Perth, Smith's Falls, Kingston, Ottawa, Montreal and intermediate points daily. On Sunday this train proceeds east only as far as Havelock.
8.20 p.m.—Indian River Norwood, Havelock and Tweed. Daily except Sunday.
11.55 p.m.—Havelock Tweed, Kingston, Perth, Smith's Falls, Montreal, St. John, Boston and New York. Daily except Saturday.
1.50 a.m.—Havelock, Tweed, Kingston, Perta, Smith's Falls, Ottawa.
GOING WEST—
4.55 a.m.—Myrtle, Toronto, Guelph Goderich, Hamilton, Galt, Woodstock, St. Thomas, London, Chatham, Detroit, Chicago and New York. Daily.
6.00 a.m.—Toronto (Yonge street), Owen Sound, Teeswater and intermediate points. Daily except Sunday.
7.35 a.m.—Toronto, Hamilton, Brantford, Buffalo, Rochester, Boston, New York Galt, Woodstock, London, Chatham, Detroit and intermediate points between Peterboro and Toronto. Daily except Sunday.
9.35 a.m.—Bethany, Lindsay, Orillia, Port McNichol and intermediate points. Daily except Sunday.
3.35 p.m.—Toronto, Hamilton, Brantford, Buffalo, New York, Galt, Woodstock, London, Windsor, Detroit, Chicago and intermediate points between Peterboro and Toronto. Daily.
6.50 p.m.—Lindsay, Toronto and intermediate points. Daily except Sunday.

4% INTEREST, compounded Half-Yearly, Paid on Deposits

One Dollar opens an account. Special facilities afforded Depositors for the convenient transaction of their business, and accounts are subject to cheque withdrawal.

For Sums of $100 and upwards this Company's Debentures are issued in terms of one to five years, bearing special rates of interest, depending upon the term of investment.

TORONTO SAVINGS AND LOAN CO.
435-437 George Street
Peterborough

"BRINGING UP FATHER" — Geo. McManus

JOHN I. ALLEN CONGRATULATED UPON PRUDENTIAL'S SUCCESS

Establish Insurance Company in Peterboro Beginning in April, 1909.

PRAISES STAFF.

Company's 50th Anniversary Celebrated By Luncheon and Conference.

The mission of the Prudential Insurance Company as a social organization steadily expanding the sphere of its good works was given new emphasis at the luncheon and business sessions with which the company's fiftieth anniversary was celebrated yesterday by the Peterboro district staff.

A half century of splendid and highly successful endeavour, since the incorporation of the company in its original form on October 13, 1875, was referred to with affectionate regard for the memory of its founder, the late John F. Dryden, and of those men who had so faithfully borne the burden of arduous missionary work when the humanitarian purpose and possibilities of the Prudential's service was but little understood by the people it was intended to help

The Peterboro chapter in the company's annals was, quite naturally dwelt uopn at the executive conferences during the day and also at the luncheon at the Empress hotel. And in this localization of the Prudenial's development from its obscure beginning here in 1909 to its present flourishing state glowing tributes were paid to Mr. John I. Allen, to whose personality, industry and ability Prudential insurance in Peterboro and its extensive district is a living and immeasurable monument of social service, of thrift and of protection to homes and families which have realized the long ago dream of the company's founder.

Receiving the congratulations of some of Peterboro's prominent citizens, Mr. Allen passed on these tributes to his associates and added his own acknowledgment of their loyalty to the company, to its ideals and to its polic-yholders. And in this testimony, Mr. Allen during the addresses at the conclusion of the luncheon remembered with impressive incident the late Dr. J. B. Mann by asking the gathering to stand for a minute with bowed heads as a mark of respect for him who had been fourteen years with the Prudential as one of its medical examiners.

W. H. Bradburn, M.P.P.

"You are doing a wonderful work in Peterboro,' said W. H. Bradburn, M.P.P. "You have built up a strong organization here and throughout this district, and in your work you are indeed benefactors of the people. There was a time when the insurance man was looked upon as something of a pest or a nuisance, but you have proved your worth to the people and you rae looked up to for the good you do. I trust that Mr. Allen and his staff will meet with the sams success in the future as you have had in the past."

Mr. Allen's Review

Mr. John I. Allen's address sketched the history of the Prudential Insurance Company from its inception and organization by its late President John F. Dryden. It was his vision at the close of his student days at Yale University. He noticed that when death struck down the heads of many families the children had often to be taken by relatives, the bereaved ones became dependents of charity, and friends had "to pass the hat" to pay for the funeral. Mr. Dryden saw the necessity of the present form of industrial insurance and upon his return from England, where he had studied a somewhat similar company, he set up the Widows' and Orphans' Friendly Society, which name was later changed to the Prudential Friendly Company and finally the Prudential Insurance Company of America.

Its first office was a small basement room down ten steps from the street in Newark, N.J., and from that humble beginning the company had grown until last year it had $8,300,000,000 insurance in force with 20,000,000 policy holders.

Mr. Allen referred to the vast service the Prudential Insurance Company had rendered to the people of the United States and Canada in the half century of its operations, and passed on to his coming to Peterboro on April 3, 1909, a stranger, without an office, with no business in force, and the work of promoting the Prudential ideal before him.

"Today we have a staff of 48 men and 6 girl clerks," Mr. Allen said. "I won't tell you the amount of business we have in force today but you would be surprised at the amount that represents the work of myself, if I may be permitted to say so, and my fellow workers."

Mr. Allen said the company employed 26,000 men of whom 10,000 had served from 15 to 45 years. The staff in Canada comprises 1200 men. Many of them have won substantial success for themselves in the service of the people, spreading the gospel of protection for those in need.

Hon. G. N. Gordon.

Peterboro's Minister of the Dominion Cabinet spoke as a Prudential policy holder, and recalled the circumstances under which he thus became connected with the company. Any man, he said, who appreciates the need of increasing his estate, finds this form of insurance the easiest way to provide for the maintenance of his family should he die. It was one of the first duties of a man as head of his home, and for tha treason Mr. Gordon said it was advisable to take out insurance instead of buying an automobile. It gave a man great satisfaction in knowing that his family would be cared for in this efficient way.

"It is a privilege and an honor to be with you to-day on this occasion of your anniversary, and I wish to say that I feel indebted to Mr. Allen and his associates for the fact that my attention was called to my own needs."

Mr. Gordon also remarked that the Prudential had a fine reputation for the prompt payment of claims.

In this connection Mr. Allen said that the courts of Central Ontario contained no record of litigation against the Prudential company for the payment of any of its policies.

Mayor Turner.

Mayor Turner conveyed his felicitations to the Prudential and its local staff. Insurance was so cheap that no man could afford to be without it. Any man who failed to do so was neglecting his duty and was full of selfishness.

Joseph Wearing suplemented the congratulations extended to Mr. Allen and his company, and Mr. R. MacPherson, medical examiner of F. Sedgwick presented Dr. A. W. the Prudential, with a bouquet of roses as an evidence of the esteem of with which the staff regard him and also as a birthday gift.

An enjoyable feature of the luncheon was the musical programme by Ken Blood's orchestra. The day was concluded with a final meeting of the staff in the Prudential offices marked by messages from Mr. Allen, Dr. MacPherson and speeches by assistant superintendent F. J. Sedgwick and other assistants, E. E. White of Cobourg, F. J. Flaherty, of Peterboro, E. P. Haynes of Orillia and D. Morris of Oshawa. The Prudential ideal of unselfish service to the public was stressed by the speakers, the essential personal requirements of character, persistence and patience with a sense of pride in the realization of the Prudential's accomplishments for countless families in the last fifty years, of its high standing of life insurance as an honorable profession. these were some of the reminders given to the field men to inspire thier renewed activities.

THE BAY OF QUINTE

(Continued from Page One.)

conversed with him regarding a book which he was reading, and which had been written by the prophet Isaiah. Struck by the singularity of this incident and the man's evident distress, Philip paused and explained the matter which puzzled him.

Philip, in clarifying the passage, preached the truths of Jesus and the eunuch was immediately convinced of the realities which he had been told. As he passed along he desired to know what prevented his baptism.

Ordinarily there were many laws and creeds which would hinder the chief of which was, that it had never been done before. Philip, however, assured the suppliant that belief in the truth of Jesus was the essential note; so they went down to the water and the eunuch was baptized. These singularly interesting characters were travellers of the Desert Road. Small wonder that the eunuch continued on his way rejoicing as a result of that chance contact.

The Desert Road—a way of difficulty and suspense—let that be the theme. Often one is called to take the arid track when there also stretches out the easier path where caravans move and where the wayside is populous with friendly figures. The comradely companionship often wins travellers to that road where disappointment and disillusionment eventually show that the bright road was not as represented. The crowded city may seem the acme for friendships, but in reality few know the householders on either side of his own small domain.

Find Companionship.

On the Desert Road, however, the human being is a great companion Many have crossed the Atlantic, seeing for days nothing but the trackless expanse of water and the narrow limits of the decks under neath. A far-away blur of smoke is seen, which finally resolves itself into an old rusty tramp steamer which has not been painted for years. How eagerly are glasses caught up and focused upon the vessel in an effort to decipher its name. If it were seen entering the harbor at Montreal it would occasion nothing further than a casual glance.

Ben Davis, a famous Welsh singer, was stranded at one time at a small wayside station in Texas Two of his fellow-countrymen discovered him and took him to their farm, where an afternoon was spent in singing the songs of Wales.

"The men were carried back to the land from which they were estranged, by singing the songs in the language which they mutually understood but no one else can."

The Desert Road gives one time to think, to be thankful, to shed the burden of envious thoughts and to pick up fresh interest in things human.

The reason for reading books by R. L. Stevenson was not that he was a great figure, a great poet, but that he was a great friend; he was a man who had suffered but had kept on with his work.

A letter which Rev. Taylor read and which R. L. Stevenson had written to a friend gave poignant evidence of the strain under which the man had been laboring. Wracked with pain and bleeding from hemmorhages, Stevenson had continued writing sunny scraps of verse which were destined to cheer thousands along the Desert Road. Stevenson also trod that road and the strength which he gathered there emanated from the deathless pages which he wrote so laboriously.

Traveling the Desert Road, one finds question running through the mind. Paul experienced the same problems concerning the gate into the Eternal.

What had hindered the Eunuch from baptism?—it had never been done before; but as Philip talked of Jesus, then the barriers appeared to crumble away until nothing was left but a clear pathway before the earnest convert.

Brought up in Godly homes with parents as a guard against evil, one has every chance to gain access to the Eternal—Something more, however, is necessary—one must answer for one's self in traversing the path of life, responsibility cannot be pinned on others. It is when the self dependent stage is reached that one finds out whether or not the early training is engraved on the soul.

Schools of Discipline.

All our lives are schools of discipline. Disappointment, the most universal of human experiences, acts as the chastening power. No man would admit that there had not been in some stage of his life a period of grief, a period where his life had been switched, apparently on an adverse grade.

On a trip to the north of Scotland, which the speaker had taken with a prominent minister, his companion had pointed out a small country church, saying: "I was once rejected there."

So it is that disappointment may come in work and as frequently dreams of love and home fail to fructify.

The pressure of work often becomes so heavy as to tax human endurance and one is forced to query: What will be the way out—How can I carry such burdens unendingly? In the Scriptures there is a comporting phrase for those so afflicted: "Who is among you that feareth the Lord, that walketh in darkness and hath no light, let him trust in the Name of the Lord and stay upon his God."

A misunderstanding which might possibly thrust itself between old friends might be a heavy burden—Possily success, withheld from one might settle upon the other in abundance; possibly the friend's wife entertains a dislike which taxes the companionship so dear in other days. These should be avoided and conciliations made whenever possible.

To many, the Desert Road is one of sorrow. After traveling it for a long period wherein nothing seems to happen, suddenly heavy blows of misfortune may descend to be repeated many times. Then is one caused to marvel at the purpose of existence. Some take this adversity lying down and never try to shroud their heavy hearts with laughter.

It was a Desert Road—two men were on it, one seeking; the other, knowing—Some one has said that he pitied the man who could not travel the route from Dan to Beersheba and find it all desert—So on that road was found the Oasis, and the seeker found the object of his search.

The speaker had had occasion to visit a little sequestered village on the moors in Scotland, where, because of a long period of inter-marriage and poor living conditions, tuberculosis was rife. On a journey to comfort an old lady whose family was stricken, he was told not to trouble himself about her cares, but that she was above herself.

The road of life may be a desert road for many, but it could be the abode of Christ if the travelers had ears to hear.

DURHAM SEEKS TO DIVERT ROAD

County Wants Lindsay-Peterborough Road to Pass Through Cavan.

PROVINCE TAKING.

LINDSAY, Oct. 14 (Special to The Examiner).—Although the announcement has been made by the Highways Department that the Lindsay-Peterboro road would be taken over as a provincial highway by the Government next year, the information has been given out in Lindsay that Durham County will make a move to have the road diverted in order to serve a section of that county, linking up with the Peterboro-Port Hope highway. Victoria County officials, when spoken to about the matter, furnished little information, although some of them admitted that that they had been informed unofficially that a move would be made in this direction. Such action would not be to Peterboro's advantage.

FAMOUS ENGINE ON C.N.R. LINE

Old 999 Is Making Belleville-Lakefield Run Daily.

HAS NEW NUMBER.

CAMPBELLFORD, Oct. 1.—The famous locomotive, 999, the engine that has probably been more often photographed than any other in Canada, is now hauling the mail train that reaches Peterboro from Belleville by way of Campbellford every weekday at 8.10 a.m., and thence proceeds to Lakefield. This engine, the first of its type ever built for a Canadian road, was some years ago used to draw the International Limited between Toronto and Montreal. When the rolling stock of the Grank Trunk was renumbered, the figures on this engine were changed from 999 to 1538, its present number. It has been in use on the Campbellford ranch and is smooth and powerful in operation, taking all the hard grades on the line, no matter how many coaches are behind it, without a puff. It weighs four tons more than the locomotive which it replaces, and is known among railway mechanics as a 26 per cent engine.

High School Literary Society.

The High School Literary Society has been reorganized for the season, with the following officers:

Honorary President: Principal E. H. Greig.

President: Douglas McComb.

Vice-President: Georgina Clark.

Secretary: Margery Ackerman.

Fifth Form Representatives: Winnie Sander, Jack Haig.

Fourth Form: Cherrie Turner, Grant Thain.

Third Form: Bernice Farrell, Gerald Coveney.

Second Form — Thelma Hall, James Bush.

First Form: Edythe Elmhurst and Bernard Blute.

Two Funerals Tuesday.

Rev. James Grier, pastor of St. Andrew's Presbyterian Church, conducted two funeral services Tuesday afternoon, being called back from Peteroro to officiate.

The remains of the late Charles Fraser were interred in Mount Pleasant Cemetery, the procession leaving the late home of the deceased at 2 o'clock after a short religious service by Mr. Grier. The pall-bearers were all nephews of the deceased, some of them coming from a distance to attend the obsequies.

The funeral of the late Lewis Franklin Stephens, who died Sunday in Belleville was held here at 4 o'clock from the residence of his parents, Mr. and Mrs. G. F. Stephens, to Mount Pleasant Cemetery, Rev. James Grier conducting the religious services at the home and at the graveside. There was a large attendance of friends and relatives and many beautiful floral tributes. The pall-bearers were Walter Lowe, Ed. Hule, William Dunk, Elmer Sherwin, George Hendy and Fred Phillips.

Personals.

Mrs. Charles Hay, accompanied by her mother, Mrs. Adam Hay, has gone on a few days' visit to friends in Toronto.

C. A. Wilson is in Toronto attending the annual convention of the Ontario Fire and Casualty Insurance agents in session at the Prince George Hotel.

ANNIVERSARY OF STIRLING CHURCH

St. Andrew's Presbyterian Congregation is 69 Years Old.

STIRLING, Oct. 14.—The sixty ninth anniversary of St. Andrew's Presbyterian Church was observed on Sunday. The preacher at both morning and evening services was the Rev. Rupert Stewart, of St. Andrew's Presbyterian Church, Belleville, who held the attention of the large congregations. In the morning his text was taken from Deuteronomy xx., 19. Mr. Stewart said his subject was "Getting into our City," after giving a graphic description of the times and conditions of the Israelites when the text was uttered. The sermon was divided as follows: First, "Do not sacrifice the past for the immediate present; 2nd, "Do not jeopardize the present for the future; 3rd, "Do not sacrifice the immediate future for the present." At the evening service the sermon was taken from 1st Kings, xviii., 30, the subject being the repairing of altars: in the heart, in the home. Mr Stewart said he believed the only hope for the nation was a great revival of religion, and he believed the world was on the eve of it. He also stressed the fact of the absence of family worship and gave illustrations to prove the good that Bible reading and prayer in the home had done. The choir, assisted by Mr. and Mrs. Victor Taylor and Mr. and Mrs. Donald of Burnbrae and Miss Seeley, a visitor in town, rendered excellent service. The anthems were "Great is the Lord," "Fear not O Lord," and "The Lord is my Light."

Miss McDonald of Campbellford sang very acceptably "Grateful Oh Lord am I" and "I come to Thee." Arthur Duncan's solo, "Open Ye the Gates," at the evening service, was sung in a very pleasing manner. A number were present from Burnbrae, Campbellford and West Huntingdon.

The collections for the day amounted to nearly $650, which will be considerably augmented when the envelopes are all received.

Great preparations are being made for the supper on Tuesday night.

FORMER RESIDENT VISITS PETHERICK'S

John Moore, 72, Returns to Birthplace After 61 Years' Absence.

PETHERICK'S CORNERS, Oct 14.—Mr. John Moore, an old pioneer of Petherick's Corners, returned to his birthplace on Friday last, after sixty-one years of sence. Mr. Moore, who lives in Minneapolis, Minnesota, was born in a little log cabin along the Trent River, about half a mile below Crow River Bridge, the only remembrance of the situation being a fresh water spring which was not far from the house.

Mr. Moore is seventy-two years of age, and is as active as a young man of twenty.

After wandering about two or three fields between the Tenth and Eleventh Concessions, he found the spring, which he decided was just west of the house, and kneeling down he took a drink from the spring from which he had drunk over sixty-five years ago.

There were also some wild roses and thorn bushes in the place where the house was supposed to have stood, which is about one-quarter of a mile from the road directly west of Mr. Wm. Scott's barn.

Mr. Moore first visited the school which is the same building in which he received two years of his primary education under the instruction of his father, who taught in that building for a number of years.

He could not recall much of his school career, but he remembered one incident in which he had to assist his father, who was the victim of four rough young men who attended school for only a few weeks in the winter, and who had almost overpowered him.

Mr. Moore could not recollect much farming being done in this district, the chief industry being the lumbering industry.

He traced a few logging roads through Mr. Scott's woods, and found the identical place where they were boomed together and started down the river for Rathburn's Mill.

Mrs. John Hetherington of Peterboro is a sister of Mr. Moore, and accompanied him on his trip.

Underwear whose charm lends Youth and Beauty to its wearer

THE simplicity of design and the daintiness of LAVENDER LINE UNDERWEAR enable it to contribute to the personal loveliness of women.

Women who know the value of daintiness, appreciate the faultless tailoring and perfections of detail of this lovely underclothing.

At good stores you can see WOODS LAVENDER LINE and in many of the qualities you will be surprised at its inexpensiveness. Today when you are shopping ask for it and try for yourself this new adventure in Charm.

There is a little sachet of Sweet Smelling Old English Lavender attached to each Lavender Line garment—look for it—it will help you to identify the Lavender underwear you love ever more.

WOODS UNDERWEAR CO. LIMITED TORONTO

WOODS Lavender

Buy it at the Hall Store

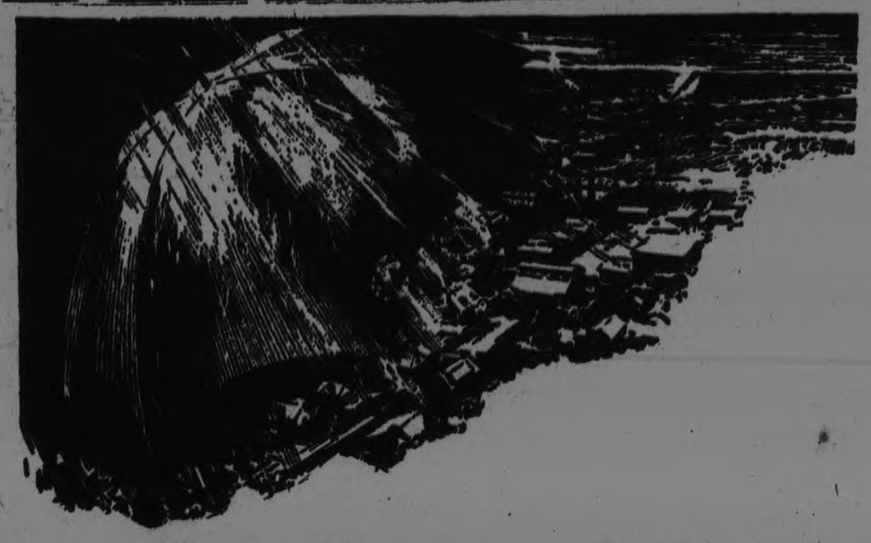

More than an umbrella

Canadian Johns-Manville Asbestos Roofings

MOST any roof will shed water—for a while. But you want a roof that will shed fire, and withstand the wear of time as well.

Canadian Johns-Manville makes just that sort of roofing—from Canadian Asbestos rock—either in shingles or roll form. It is weather-tight! It is fire-safe! It is durable!

Because it is mined and manufactured right here in Canada, and because of the long life it gives it is the cheapest roofing you can buy.

See your nearest Johns-Manville dealer, or mail the coupon in the corner.

CANADIAN JOHNS-MANVILLE CO., LTD. Toronto Montreal Winnipeg Vancouver Ottawa

A few other Johns-Manville Products:

Pipe covering—Johns-Manville Improved Asbestocel, and Johns-Manville Asbesto-Sponge Felted.

Johns-Manville Roofing.

Johns-Manville Asbestos Brake Lining.

Power Plant Materials—asbestos sheet and rod packings, high temperature cements, etc., etc.

All are made in Canada in the new plant pictured below.

CANADIAN JOHNS-MANVILLE Asbestos Products

Canadian Johns-Manville Co., Ltd. 10 Front Street, East Toronto, Canada

Kindly send me literature on Asbestos Roofing for

(Kind of building)

Name

Address

Peterboro Examiner

DISTRIBUTORS

Bancroft - C. W. Mallett — Lindsay - Lindsay Coal Co. Limited
Cobourg - M. Jex & Co. — Port Hope - Thos. Garnett & Sons
Lakefield - W. W. Leonard — Madoc - Frank Daloe
Peterboro - Peterboro Lumber Co. Limited

Full Particulars at Peterboro Lumber Co. Ltd. PHO

The Evening Examiner

PHONES—Editorial 1601. Business Office, 1606. Private Branch Exchange to all Departments.

The Examiner is a member of the Audit Bureau of Circulation.

The Daily Examiner, published every lawful evening, by The Peterborough Examiner, Limited. Office, 419 George street. $6.00 per year, delivered in city; out-of-town subscribers by mail, $4.80 a year.

The Weekly Examiner, published every Thursday. Subscription price $1.50 a year.

U. S. REPRESENTATIVES

Special U. S. Representatives—W. H. Stockwell, 629 People's Gas Building, Chicago Ill.

New York—Chas. F. Miller, 225 Fifth Avenue.

Advertising Rates on application.

R. M. GLOVER, Managing Director.

WEDNESDAY, OCTOPER 14, 1925.

GUESSING THE RESULTS.

The favourite pastime just now is making predictions on the result of the Federal elections.

It is an interesting game, and the beauty about it is that everyone can play it.

Your guess is just about as good as that of the politicians.

Their predictions are usually colored because of what they hope will happen, which explains how the two chief parties can each produce a prediction showing themselves with a majority over all.

There is no harm in making guesses, however, and those who read the newspapers closely have lots of data on which to work—depending upon how many papers they read.

NOT A FEDERAL ISSUE.

There is reason to believe that the attempt to introduce prohibition as an issue in the present campaign is regarded by the majority of the people as injudicious, to say the least.

The cause of prohibition, like every other cause, often suffers from unwise leadership, and the feeling seems to be general that in the tactics being used at present the judgment of those responsible is open to question.

In North York where Premier King and Col. T. H. Lennox are the opposing candidates they have told the temperance forces that they do not regard prohibition as an issue in this campaign—and the view of the majority of electors is that they are right in that contention.

Canada's task at the present time is to select a Government that in the judgment of the majority will handle the affairs of this country to the best advantage during the next four or five years.

The electors should not be hampered in that task by any side issues, and the attempt of candidates to ride into office on a prohibition platform should be resented by everyone who realizes how much there is at stake in the present campaign.

EVERYONE SHOULD VOTE.

It cannot be too strongly emphasized that every elector, male or female, owes a solemn duty to use his or her vote in the coming election.

They owe that duty to themselves and to this country, because it is through the authority of the votes of the majority of those who mark their ballots that Canada's policies will be dictacted and Canada's national business transacted during the next four or five years.

Those who absent themselves from the polls are shrinking away from the responsibilities of citizenship—they are neglecting their own interests and those of the community at large, and often are paving the way for conditions over which they later on complain bitterly.

It is a strange commentary on the small value that many people put upon their franchise that they have practically to be dragged out to register and then be dragged out again to vote.

Were it not for the efforts of political campaign organizations hundreds of voters would not be on the lists at all, and hundreds more would never take the trouble on election day to vote.

This question of choosing a Federal Government is too serious to be treated with indifference, and the sooner that fact is realized and more people begin to take an interest in national problems the better it will be for Canada.

OBEDIENCE AND DISCIPLINE.

Nothing vast in the way of production or of conquest is possible without absolute, unquestioning obedience, somewhere, says Barron's. That is why modern civilization substitutes the obedience of the machine for the obedience of the slave. Some of our most progressive thoughts on freedom come from ancient Greece. But in the democracy of Athens there were seven slaves for one free citizen. The thought which business is trying to drive into the popular mind is that of discipline. It throws a light on Henry Ford's methods, for he makes his production machine perfect by giving the worker, for the most part, only a simple act to perform, with nothing to think about. The best-run railroad is that which can combine discipline most effectively with individual intelligence. There are times, as any railroad operating officer knows, when the individual must exercise his judgment. Those occasions do not, of course, include running past signals for the locomotive engineer. The [illegible] which business sets before itself is scarcely the [illegible] ideal. It assumes an obedience combined with intelligent understanding of why obedience is necessary.

One of the finest criticisms of the Great War is the appreciation expressed by General von Kluck of the original British army which checked the right of the German advance under his command so he could never outflank it, even if he destroyed it regiment by regiment and man by man. The British resistance extended the German right flank so far to the west that the French were able to strike and defeat von Kluck, in the first battle of the Marne, thereby saving Paris and frustrating that first great rush which the Germans had confidently expected to be irresistible. Von Kluck said that there had never been in history an army of the quality of the British force of less than two hundred thousand men. The essence of its discipline was intelligent obedience. It was opposed to a much stronger force [illegible] understanding of the object of a command [illegible] considered not merely superfluous but impertinent, even insubordinate. If the classic Greeks were alive today, they might ask, "What is the difference between our slaves and the slaves of your machines?" That is an interesting question, and we may [illegible] find it an important question—even the important question.

AN AGENCY FOR PEACE.

The assembly in Ottawa of the representatives attending the twenty-third annual conference of the Inter-Parliamentary Union is an event of international importance, interest in which has been intensified by the unsolicited, and in some respects unfortunate, publicity accorded to it by the Saklatvala incident and the Irish Republican demonstrations in the United States.

To the cynic there may seem something delicious in the irony of a series of events which associates an institution aiming at universal peace with the provocation of class bitterness and the inflammation of racial hate. Right thinking people will detect in these extraneous happenings, however, regrettable as they are, a significance which only emphasizes the need of a body whose chief object is to promote harmony among the nations by co-operation and conciliation through the media of parliamentary institutions and representative governments.

Founded more than a quarter of a century ago by Sir Randall Cremer, a British publicist, who was profoundly interested in all movements calculated to promote international amity and good will, the Inter-Parliamentary Union has, with the exception of the war years, functioned uninterruptedly since its inception, with results which, if not always visible in the relations of various countries, cannot be discounted. In a sense it was the forerunner, if not the inspirer, of the League of Nations; its influence in cementing political friendships and strengthening parliamentary ties in the different countries represented in its membership has been unmistakable; and, notwithstanding recent eruptions, never in its history has it been stronger, or more representative of the political thought of the world, than it is today.

At the conference opened this year in Washington there were in attendance no fewer than 400 parliamentarians from the legislative bodies of 38 nations, most of whom will be in Ottawa this week when the conference resumes its sittings on Parliament Hill under the chairmanship of Senator Belcourt. Such a gathering cannot fail to leave its impression upon the political thought of the time, whatever its influence may be on the issues of the future.

To appreciate the power for good inherent in a body like the Inter-Parliamentary Union it is not necessary to believe in an immediate, or even early fulfilment of the dream of universal and everlasting peace. As Secretary of State Kellogg well said at Washington: "Universal peace has been the dream of statesmen for ages, but no one has found a specific cure. A cure must come from the hearts and understanding of the people." Yet the world is slowly, and after much sacrifice, learning the truth so cogently expressed by Viscount Grey, of Falloden, in his recently published book that "no enduring security can be found in competing armaments and separate alliances;" and once that fact has sunk into and taken firm root in the minds of the world's peoples, universal peace will, at least, have been brought appreciably nearer.

To contribute to a fuller and more general realization of the force of Lord Grey's conclusion—a conclusion based not merely upon the bitter experience of a world war, but upon a knowledge of international psychology and of the roots of war surpassed by that of no other statesman—no agency is better fitted than the Inter-Parliamentary Union. Its members are in touch with the elements and issues that make for peace or war. They have an influence individually which should count in any international emergency, and count much more effectively if exercised collectively; and that influence and authority will be better ensured and immeasurably strengthened by the intensive study of international problems, the stimulating exchange of views, and the friendships established and cemented at such gatherings of legislators from all parts of the world.

Nor is that the only direction in which the Inter-Parliamentary Union may usefully function. As Secretary of State Kellogg pointed out, "forces are at work for the disintegration of orderly representative government," and anarchy threatens. No body is better qualified to resist such forces than one that is founded on parliamentary traditions, that derives its personnel and authority from parliamentary institutions, and that is bound by a common tie to preserve and maintain the law and order of constitutional government.

The movement which seeks to promote universal peace has nowhere stauncher friends than in Canada, and on that account, as well as for other reasons, the proceedings of the Inter-Parliamentary Union will be followed with an interest and sympathy not detached from the pious hope inspired by Tennyson's vision of "the Parliament of man, the Federation of the World." —Ottawa Journal.

EDITORIAL NOTES AND COMMENT.

It is the duty of every elector to use his vote on October 29th. Every slacker who remains away from the polls is deserting his post as a citizen of this country.

Hon. W. F. Nickle declares that level crossings must be abolished, and the public will agree with him. But that will take a long time, and in the meantime motorists must protect themselves.

One sure thing about the election is that there will be more disappointed than happy candidates on the night of October 29th. There are 548 already in the field for the 245 seats.

The Progressives have practically disappeared from the Maritime Provinces where the fight is left to the two old parties.

The reckless driver who finally hits somebody gets a jail term, but there are lots of others who drive recklessly and get away with it.—St. Catharines Standard.

It is hard to discourage some people. They are ready for another vacation already.—Shoe and Leather Reporter.

It is suggested that the best way to get the women out to vote is for their husbands to tell them they mustn't.—Sault Star.

If the Toronto candidate named Beer is of the 4.4 variety, he has not sufficient strength to be a winner.—Brantford Expositor.

October has not started out well, but we pin our faith upon it as the finest month of the year in the way of weather.—Hamilton Herald.

Austria is all fussed up because men are beginning to marry women who will work while the husbands loaf. The custom is so common in America that no one pays any attention to it.—Buffalo Post.

The value of diamonds is going up. It has to keep ahead of the price of anthracite.—Louisville Courier-Journal.

Wise and Otherwise.

To see what is right and not to do it is want of courage. —Confucius.

• • •

There is a tide in the affairs of men
Which, taken at the flood, leads on to fortune;
Omitted, all the voyage of their life
Is bound in shallows and in miseries.
—Shakespeare.

• • •

Everybody has his own theatre, in which he is manager, actor, prompter, playwright, scene-shifter, boxkeeper, all in one, and audience into the bargain. —Hare.

• • •

Friendship should be surrounded with ceremonies and respects, and not be crushed into corners. Friendship requires more time than poor busy men can usually command. —Emerson.

• • •

To be engaged in opposing wrong affords, under the conditions of our mental constitution, but a slender guarantee of being right. —Gladstone.

• • •

Originality provokes originality. —Goethe.

• • •

Be wise to-day; 'tis madness to defer;
Next day the fatal precedent will plead;
Thus on, till wisdom is push'd out of life.
—Young.

• • •

When you are aspiring to the highest place, it is honorable to reach the second or even the third rank. —Cicero.

• • •

He that wrestles with us strengthens our nerves and sharpens our skill. Our antagonist is our helper. —Burke.

A THOUGHT.

SHORT OF THE DESIRED END

Until all creeds work together for a common good, the efforts of each will be comparatively small in its influence, each will be hampered in its activities and fall far short of the desired end.

COUNCILLORS MET.

Routine Business Was Transacted at Session of Hamilton Township Council.

Coldsprings, Oct. 14.—The members were all present with Reeve R. Geo. Holdsworth presiding, at the regular October meeting of Hamilton Council.

The counties road Superintendent wrote, giving notice that the road from Plainville to Beverly had reverted back to the township from the counties road system.

The clerk was instructed to reply, claiming no liability to a communication from the Inspector of Prisons and Public Charities, re Miss Jennie Trip, admitted to Orillia Hospital.

Mr. Perrin, of Bewdley requested the Council to move the shop owned by Mr. Fred Sidey, alleged to be situated on road allowance received. Mr. W. J. Jibb and Reeve Holdsworth were appointed a committee to look after this request.

Agreement Reached.

Com. Greer reported having met Mr. Walter Potts and an agreement was reached for $65 to settle the latter's claim for damages to car.

A petition was read, signed by Chas. Sully and twenty-five others, asking to have sidewalks repaired and built in Baltimore. The matter was left in the hands of the commissioner of that division.

A communication from Messrs. Foley, Wallace and Waldron, of Gore's Landing, asking to have some repairs made on road in that village was left for the commissioner and Road Superintendent to look after.

Investigate Claim.

Com. Greer was appointed to investigate Mr. Sidney O'Brien's claim for damages to cutting box.

Upon motion by Messrs Bradshaw and Jibb, the clerk was instructed to write to the Provincial Department of Highways, re condition of the road used for detour.

The Collector was given the roll, his bonds having been found to be satisfactory.

Payment Authorized.

Orders were drawn on the treasury in favor of the following:—

Wm. Stephen, sharpening grader blade, $2.00; Elmer Sidey, rent of hall, $9.00; Thos. Garnett and Sons, tile, $18.38; Cobourg Creamery Co., supplies, $44.60; Albert E. Dovey, gravelling, $16.00; Elgin Cochrane, drawing dirt, repairing bridge, $6.00; Melville Sandercock, drawing plant and timber, $2.40; James Eagleson, rep. bridge, $1.00; Wm. Watt, plowing, $4.00; Don Williamson, rep. road, $1.00; David Stevenson, operating grader, $51.75; Elias Sherwin, rep. road, $4.00; Thomas Smylie, grading and gravelling, $16.40; Wm. Davey, grading, $7.00; Wm. Stevenson, $8.00; Roy Howard, rep. culvert, $3.00; Chas. Buttars, grading, $10.00; George Hickerson, grading, $4.00; Percy Hickerson, work on road, $5.00; George Brisbin, operating grader, $6.00; Fred Ford, rep. Culvert, $2.40; John May, grading, $60.00; Duncan Ferguson, grading, $4.00; Albert Lyttle, building bridge and alter. curb, $9.50; John Arnold, for parts, $1.00; Leslie Jibb, grading, $14.00; Roy Bray, grading, $72.00; John A. Noble, receipt stamp, $18.00; James Grieve, Superintendent's salary, $89.50.

The Council will meet again the first Monday in November, at 10 o'clock.

Good manners are made up of petty sacrifices. —Emerson.

Piles

For Half a Century the Standard Successful Treatment

Dr CHASE'S OINTMENT

CATTLE, GRAIN AND PRODUCE

Peterboro—Toronto—Montreal Winnipeg

TORONTO LIVESTOCK

TORONTO, Oct. 14. — Buyers stepped lively in Monday's later dealings at the Union Stock Yards, and sales for the day were 4,757 head thus leaving less than 800 carried over. For Tuesday the receipts are 65 loads, 935 cattle, 184 calves, 1,476 hogs and 925 sheep and lambs. Rogers and Maybee bought around 500 for export on Monday at the following prices—Steers $7.50 to $8.20, heifers $6.25 to $7, short keeps $6.50 to $7.50, and bulls $4.50 to $5.50 a cwt. Prices of these averaged steady except the steers, which were about 10c a cwt. lower.

Trade yesterday was naturally quiet following Monday, but the sales recorded were at steady prices except in the export class, where the range was lower, with one top steer at $7.75 a cwt. Export short keeps sold from $6 to $6.75 a cwt. There were no choice handyweight butchers and loads of medium quality were dealt in at $5,25 and $5.50 a cwt. Baby beeve sold firm and up to $12 a cwt.

There were few butchers' cows for sale. One fat kosher cow sold at $6.50 a cwt. Prices of other cows were unchanged. H. P. Kennedy & Co. sold seven loads of Western feeding steers from $5.50 to $6.25 a cwt. There were 300 fresh Western cattle in yesterday and more are on the way. The market is generally steady and the demand looks equal to the supply.

Buffalo buying in calves serves to give a firm under tone to the market. Prices were steadily firm, with tops at 12 3-4 and 13 cents a pound.

Monday's heavy run of lambs was used to lower prices to the extent of 25 cents a cwt. One nice bunch sold yesterday at 12 1-2 cents a pound, but the average is not expected to be above 12 cents. Sheep are quite steady and firm. Packers paid $12.25 a cwt. f.o.b. for Monday's hogs, but say they will absolutely refuse to do better than $12 a cwt.

Four of the best loads of export steers which have left Ontario this season were shipped from Newbery by I. B. Groff, acting for Rogers & Maybee. The average weight of these was 1,390 lbs. They were fed by Tom Milsop, Coleman Wartman and James McGill.

Current Quotations

Choice export steers	$8.00	$8.25
Good export steers	7.25	8.00
Baby beeves	8.00	11.50
Choice handyweight butchers	6.25	6.75
Good handyweight butchers	6.75	7.25
Med. handyweight butchers	5.30	6.00
Com. handyweight butchers	3.50	4.50
Choice to good 850 to 1,000-lb. feeders	6.50	7.00
Fair to good light feeders	4.00	4.50
Choice butchers' cows	5.00	5.50
Good butchers' cows	4.25	4.75
Canners	2.00	2.50
Choice bulls	5.00	5.50
Bologna bulls	3.25	3.75
Springers, choice	70.00	90.00
Springers, good	40.00	50.00
Lambs, choice	12.00	....
Sheep, choice	7.00	8.00
Heavy and bucks	4.50	5.50
Calves, choice	13.00	....
Calves, good	11.50	12.00
Calves, medium	9.00	11.00
Calves, common	6.00	8.00
Hogs, f.o.b.	12.00	....
Do., fed and watered	12.65	....
Do., off cars	13.00	....

CHICAGO LIVESTOCK

CHICAGO, Oct. 14—Cattle receipts, 11,000; good and choice fed steers of all weights steady to strong; top 1,472 pound steers 16.00; yearlings upward to 14.85; bulk Western grassers to killers 7.50 to 8.75; she stock unchanged; bologna bulls 10 to 15c lower; largely 4.25 to 5.00; vealers fully 25c lower, mostly 12.00 downward to dealers.

Hog receipts, 22,000; opened weak to 10c lower than yesterday's average; closed 10c to 15c off; bulk good and choice 110 to 325 lb. weight 11.25 to 11.85; top 11.90; selected 90 pound pigs 12.00; bulk packing sows 8.25 to 10.00; shippers took 4,000; estimated holdover 9,000.

Sheep receipts, 18,000; all classes around steady; top fat range lambs 15.75; bulk 15.50 to 15.75; others downward to 15.00; best natives to outsiders 15.75; bulk better grades 15.25 to 15.50; most culls 11.50 to 12.00; fat ewes upward to 8.00; top feeding lambs 15.90; bulk 15.00 to 15.55; heavies downward to 14.00 in odd lots.

CHICAGO WHEAT.

CHICAGO, Oct. 14.—(Canadian Press).—Swinging in a wide range wheat price registered a sharp advance today after showing extreme weakness at first. Reports of extensive damage by frost in Argentina accompanied the advance. Top quotations, however, failed to hold, and the close was unsettled at the same as Saturday's finish to 11-8c higher, new style, Dec. 144 3-4 to 144 7-8 and May 143 7-8 to 144, with corn 1-4 to 1c up, oats a shade to 1-4c off. Provisions varying from 15c decline to a rise of 22c.

Hand in hand with the advance of wheat values, buying on a large scale took place. According to some observers, the lion's share of the buying was for a leading speculator who was in a position to collect profits, having recently been a seller at prices ranging downward from 160 a bushel. Estimates that the Australian crop would be 40,000,000 bushels less than last year's total were meanwhile a strengthening factor in addition to reports of cold weather in Argentina and of unwelcome rain in Canada, together with the fact that the United States visible supply had increased only 507,000 bushels for the week.

Contributing to the late reaction in the wheat market, however, were private advices telling of beneficial moisture both in Australia and in Argentina. Earlier weakness was more or less due to word that Minneapolis millers had brought 500,000 bushels of wheat across the border from Canada, duty paid, and that Buffalo had also taken 1,500,000 bushels out of Canada, making a total of 2,000,000 bushels brought into the United States from Canada since Saturday.

Corn owed its advance a good deal to wheat strength. Country offerings to arrive, though, both of old corn and of new, were small, and there was an active demand from feeders and from industries. Oats were easy, with some selling into store here.

Provisions were responsive to a decline in the value of hogs.

MONTREAL MARKETS

MONTREAL, Oct. 14 (Canadian Press).—There was an increased enquiry from English importers for grain in the local market yesterday, but as the prices bid were under cost, little business was transacted.

Trade in cash grain was also limited, and business was quiet.

A fair amount of business was reported in spring wheat flour for domestic and export account and the market was moderately active with a steady undertone. There was no change in the market for winter wheat flour.

The easy feeling that has prevailed in the millfeed market during the past few days developed into weakness yesterday and millers generally reduced prices for all lines $1 a ton. The market for standard grade of rolled oats was steady. A fair trade was done in baled hay and a steady feeling was in evidence.

Beans were quoted at $2.40 to $2.50 per bushel.

The stock of creamery butter in the whole of Canada on the 1st of October, according to the Internal Trade Department of the Dominion Government, was 20,064,993 lbs., which shows a decrease of 235,328 lbs., as compared with September 1st, and a decrease of 15,495,911 lbs. with a year ago, while the stock of dairy butter 358,661 lbs. smaller than a month ago, and 268,325 lbs. than October 1, 1924.

The receipts of butter here yesterday were 986 packages, as against 1,638 for the same day last week, and 3,385 for the corresponding day a year ago. There was no further change in prices to note, but the undertone to the market was easy with only a small volume of business passing in all directions.

The receipts of cheese were 9,227 boxes, as compared with 10,339 for the same day last week, and 8,978 for the corresponding day a year ago. There was some business done with foreign buyers overnight and there was also a little trading on spot, but the volume on the whole was small and the market was reported quiet with no further change in prices to note. The stock of cheese in the whole of Canada on the first of the month was placed at 29,753,761 lbs. by the Internal Trade Department of the Dominion Government, which shows a decrease of 184,145 lbs., as compared with a month ago, and an increase of 624,725 lbs. with the same date last year.

According to the Internal Trade Department of the Dominion Government, the stock of storage eggs in the whole of Canada on the first of the month was 15,045,924 dozen which showed a decrease of 1,208,413 dozen, as compared with the same date of the previous month, and an increase of 1,900,326 dozen with a year ago, while the stock of other grades on October first showed a decrease of 184,840 dozen with the same date last year.

There was no further change yesterday in the local egg situation, but the undertone to the market for fresh extras was firm at the late advance noted on account of the increasing scarcity of supplies. The demand was steady for supplies of all grades for immediate consumption and fair volume of business was done. The receipts yesterday were 1,740 cases, as against 1,729 for the same day last week, and 2,015 for the corresponding day a year ago.

A fair trade continues to be done in potatoes and as supplies coming forward are just about sufficient to meet the daily requirements of the trade a very steady feeling prevails in the market and prices were unchanged.

STERLING EXCHANGE

MONTREAL, Oct. 14 (Canadian Press). — Sterling exchange rates were quoted here yesterday as follows:

Sterling cables 4.83.
Sterling demand 4.83 1-2.

EGG MARKETS

OTTAWA, Oct. 14 (Canadian Press).—Cold storage holdings in Canada October 1, 1925, were 15,045,924 dozen as compared with 13,145,598 dozen on October 1, 1924, and 13,185,634 as the five-year average on October 1st. American storage holdings on October 1st were 8,606,000 cases.

Toronto—Fresh jobbing specials 54-55, extras 52-53, firsts 44-45, storage extras 44-45, firsts 41-42, seconds 37-38.

Montreal—Demand is good on strictly fresh top grade eggs, with prices unchanged.

Winnipeg—Dealers quoting country shippers, extras 33, firsts 31, seconds 27 delivered, cases returned. Jobbing, fresh extras 48-50, firsts 40, seconds 31, storage extras 44, first 38, seconds 31. Poultr receipts light. Light springs 12-18, fowl 7-15.

Edmonton—Egg market is firm. Dealers quoting country shpipers delivered, extras 35, firsts 30, second 24. Jobbing, extras 44, firsts 39, seconds 33. Live springs 13-15, fowl 10-12.

Vancouver — Jobbing extras 58, firsts 56, seconds and pullets 52. Live poultry slightly firmer. Light hens 15, heavy 23, springers 25-27.

St. John—Jobbing, fresh extras 50, firsts 45, seconds 38, storage extras 44-45, firsts 41, seconds 35, Fresh killed chickens wholesale, 35, fowl 28.

Charlottetown — Jobbing, fresh extras 43, firsts 38, seconds 32.

Chicago—Fresh spot 40-42, December refrigerators 33.

New York.—Fresh extra firsts 45-49, fresh firsts 41 1-2—44, December refrigerators 34 3-8.

British cables (prices shillings per ten dozen).—Fresh Irish scarcer and dearer, 22 shillings.

MILLION GIVEN.

Lincoln Ellsworth Makes a Donation For Amundsen's Expedition.

COPENHAGEN, Oct. 14. — (United Press).—The receipt of $1,000,000 from Lincoln Ellsworth, the American Arctic explorer for the Polar air expedition headed by Raold Amundsen is announced by the Norwegian Air Union. Strike threatened

Dr. WATSON'S TONIC STOUT

Builds Up Your Health

Easily made at home. 75c a package, which makes three gallons. Sold at all leading stores, or write to Dept X M. ALLEN & CO. 48 Temperance St., Toronto, Ont.

OPEN LETTER NO. 20

RT. HON. W. L. MACKENZIE KING,
Prime Minister and President of the Privy Council,
Ottawa.

Dear Sir:

I am quite prepared to believe that a lot of people, since reading my last letter to you, have been saying to themselves: "Nonsense! The United States tariff cannot possibly be four times as protective as the Canadian tariff! If it were, then it would show some rates as high as 140 per cent. against about the highest under our tariff which on a few products is as much as 35 per cent., and there aren't any such rates in the United States tariff at all!

Here are the facts! Let them speak for themselves!

In publishing its annual trade returns, the United States Government shows for every item in the tariff, among other things, (a) the rates of duty in force (ad valorem, or specific, or both); (b) the value of goods imported, if any; (c) the amount of duty collected thereon; (d) the ad valorem rate to which that duty would be equivalent. It is when specific duties, or specific plus ad valorem duties, are translated into ad valorem rates that the startling results are shown.

There are literally scores of items where the equivalent ad valorem rates run well over 100 per cent. They make no bones about it—they work the calculations out themselves, and print them, as though they were proud of demonstrating how far they have gone in penalizing those of their people who will have imported goods! The fact that the quantities imported under these high rates are usually small, coupled with the further fact that under many items there are no importations at all, shows how far they are succeeding in protecting home industry!

And don't make the mistake of assuming that these high rates apply only on little used luxuries. In many cases they apply on common articles in daily use. Just glance over the following, bearing in mind that the words "certain kinds of" are to be understood as preceeding some of the items, and that the figures represent percentages with the decimal points omitted.

Cane sugar (various polariscope tests), from 103 to 131; fruit juices containing less than 1% alcohol, 173; ginger ale and ginger beer in large containers, 175; unstemmed tobacco, 114; cigarettes, 113; cigars and cheroots, 119; snuff, 193; hops, 147; lace curtains, 178; woollen cloths, from 102 to 173; lithographed material, 101; razors, from 130 to 395; scissors, from 113 to 205; clippers, from 98 to 192; pocket knives, from 88 to 263; table cutlery, from 65 to 108; automatic pistols, 104; breech-loading shotguns, 174; locks, from 123 to 169; clocks, from 60 to 130; flavoring extracts, from 134 to 143; spectacles, 165; pencil leads, 118; expressed oils over 50% alcohol, 118; cassia, 110; mace, 108; steel wool, 112.

One would expect high rates on liquors, so 105 on brandy, 108 on gin, and 106 on whiskey are not surprising. But 520 on rum surely sets a record in high duties!

A host of articles that might be termed necessities pay duty at rates from 50 to 100 per cent., as witness the following: Women's and children's gloves, 58 to 89; men's gloves, 57; woollen knit goods, 55 to 88; blankets, 53 to 69; hats and caps, 48 to 63; dehydrated potatoes, 59; potato flour, 73; casein compounds, 56; beans, 53; onions, 55; lemons, 92; peanuts, 64; cloves, 75; ginger root, 59; pepper, 61; coffee substitutes, 59; fruit preserved in spirit, 89; wrapping paper, 86; tissue paper, 62; envelopes, 75; varnishes, 77; thermos bottles, 91 to 96; peony, canna and dahlia bulbs, 81.

These are the kinds of duty that the United States employs to protect the home market. Yet when Canada, whose average rate of duty on dutiable imports is less than 17 per cent., employs a duty of 35 per cent. on a very few lines to protect her home market, some people in this country denounce it as a monstrous injustice. And it's these same people who are the greatest sufferers by the refusal of the United States to admit their products! They want to break into a foreign market that has been built up by protection, but they refuse to use protection to build up a market of their own!

Yours respectfully,

J. J. GIBBONS,
President.
J. J. GIBBONS LIMITED
Advertising Agents.

119 West Wellington Street,
Toronto, 2.

To-morrow's issue of this paper will publish letter number twenty-one.

Do you take Yeast for your health?

If so, use ROYAL YEAST CAKES —the standard of quality for over 50 years.
Soak a cake of Royal Yeast, with a little sugar, in tepid water over night. Stir well, strain and drink the liquid. Flavor is improved by adding the juice of an orange.

ROYAL YEAST CAKES

BOURASSA TALKS NATIONALISM AND PREACHES MINORITY RIGHTS TO FOREIGN ELECTORS IN QUEBEC

Must Recognize 3,000 Miles of Salt Water Between Europe and Canada.

NO OBLIGATIONS.

Development Hindered By Adventures of the Dominion in the Old World.

MONTREAL, Oct. 14—(Canadian Press).—Henri Bourassa, running as an independent candidate in Labelle, continues his campaign in this constituency with great vigor, and within the past few days he has addressed gatherings at Papineauville, at Ste. Emile and Namur. Mr. Bourassa continues to expound the principles of Nationalism, of which he has been the outstanding protagonist in Canada for many years, while his championship of the rights of minorities is also a prominent feature of his addresses. At Ste. Emile, Mr. Bourassa spoke to a crowd that was composed mainly of native-born Belgians, Frenchmen, Italians and Germans. To this audience the speaker held up the situation of Canada, separated by three thousand miles of salt water from these countries, and sought to drive home that the allegiance of his hearers should first be to the country of their adoption.

"Would you like your children to have a military obligation both to your country of origin and to Canada?" he asked.

"That is just," replied an old country French voice amid applause.

"We can all have sympathies for our different fatherlands," retorted Mr. Bourassa, "and that is legitimate. But it should not be concluded from that that Canada and Canadians have any obligations towards Europe. There are three thousand miles of salt water between our country and Europe, and that is what I want to have recognized once and for all."

Mr. Bourassa dwelt on the rights of minorities and declared himself to have the same attitude towards the rights of the English Protestant minority in Quebec as he has for the French Catholic minority in other provinces.

With regard to "Imperialism," Mr. Bourassa said:

"Meighen, in his person, in his speeches, in his policy, is the incarnation of everything that I denounce and have denounced for thirty years as contrary to the interests of the country. Speakers who have been imported from Montreal are traversing the country at the moment, declaring that the 'Independents' are the ruin of the country. That is true of those who are independents in order to sell their votes to better advantage—that is what ruins the country. But if one is independent with respect to not employing his influence and his vote without knowing in advance to what use it may be put, that type of independence will save the country. It is to those who have sufficient heart to prefer their families and their country to the party spirit that I am addressing myself."

At Namur, Mr. Bourassa spoke in part as follows:

"In our country everything has yet to be done, and for how many years has our development been retarded on account of our bad adventures in war? In Europe the countries have been developing for two thousand years, and one generation leaves to the next the fruits of its efforts. With regard to ourselves, everything is new and people dare to propose to us that we should bleed ourselves white in order to assist countries a hundred, yes a thousand times wealthier than our own. And we have accepted this proposal without thinking further than the end of our nose. Should we continue this dangerous game? England, in order to preserve her Indian Empire and in order to acquire more colonies, will again have to engage in war. France also will have more wars. If Canadians, both native-born and by adoption, do not hold fast to a policy strictly national, that is to say — keep our people and our money for ourselves, we will be driven one day or another to a policy of suicide."

COMMUNIST STRIKE DECLARED FAILURE

Two Men Killed and Thirty Wounded in Paris and Suburbs.

PARIS, Oct. 13 (Canadian Press)—Aside from Paris and its environs, the general strike called by Communists is said to be a failure, as a protest against the warfare in Morocco, according to Government officials. In Paris and suburbs two men were killed and some thirty wounded during the fighting yesterday between mobs and the police.

CHURCH CONCLAVE SEEKS CONCESSIONS

MOSCOW, Oct. 13 (Canadian Press).—A Russian reformed church conclave closed its session yesterday with a petition to the government asking that the clergy be accorded equal rights with other sectarian groups and Russian citizens generally. They also asked that the Government grant the priests education facilities for their children and permit the church to issue its own literature.

MYSTERIOUS VISIT U. S. GASOLINE SHIP

Appeared in Port Arthur Harbor on Monday After Liquor Tips.

PORT ARTHUR, Ont., Oct. 14.—(Canadian Press).—The presence in the Port Arthur Harbor yesterday of the United States ship "Cooke," her bow gun uncovered, and flying three United States Ensigns, created a topic for conversation along th ewaterfront.

The ship, propelled by gasoline engines and manned by a crew of several men, slipped into the harbor on Monday. Tied up at the Canadian National wharf, remained over night, and as quietly slipped out yesterday morning, presumably for her coastguard duty in American waters.

Officials did not appear to want to discuss the reason for the ship being in Port Arthur, but from another source came the statement that her commander was after information in connection with a cargo of liquor which arrived some time ago and which was consigned to Duluth, Minnesota.

Garage—A dry-dock for automobiles.

Garageman — A modern Dick Turpin; a gasoline-smelling Jesse James.

HALF GRITS, MANY PROGRESSIVES, WHOLE CONSERVATIVE ELEMENT BELIEVE IN PROTECTIVE POLICY

Meighen Says He Advocates the Method Which Developed Canada.

TAXATION HIGHER.

Amount Collected Has Gone Down, But Rate More Than in 1921.

BETHUNE, Sask., Oct. 14 (Canadian Press)—"They called each of their tariff whittlings a step in the right direction," said Mr. Meighen, speaking at Bethune, Sask., yesterday. "While this government has been stepping in the right direction the young men of Canada have been stepping in the wrong direction, towards the United States. Do you think it is just as well for Canada that your sons should go to another country to look for work? Do you think that because you cannot benefit one commodity—say wheat—through a protectionist policy, that we are justified in changing the whole fiscal policy of this country, the policy on which Canada was built up, on which it prospered under both Conservative and Liberal Governments in days gone by."

Mr. Meighen assured his audience that the claims of Premier King that he has reduced taxation were baseless. The amount collected in taxes had gone down twenty-five per cent, but the rate of taxation was actually higher than in 1921 and what really had gone down was the income of the taxpayer. He warned his hearers that the great burden of taxation would come back on the farmer if industry was beggared. Three-fourths of all taxes were paid by industry because of the magnitude of the capital involved and its more intensive activity. If industry was not prosperous somebody else would have to pay the taxes.

The whole Conservative element in Canada, half the Liberals and a good slice of the Progressives are protectionist today, asserted the Conservative leader. This being the fact, how could the Liberal-Progressive alliance in Parliament pretend any longer that it could reconcile the aspirations of the Dominion in a low tariff policy?

It had appeared to the Conservatives and to many of the Progressives, in Parliament that Mr. Johnston had, during the last parliament, made it his chief aim in life to make the Progressive group the "tool of the Liberal group," said Mr. Meighen.

"Premier King," he added, "seems to have forgotten already his promises in the West. Last night he spoke in Fort William, just as he left for the East. In that industrial city he stated that he would so adjust the tariff as to give better protection for industry. Is that what he said out here on the prairie?"

Mr. Adrian introduced himself as an Irishmman—"And if I were not an Irishman I should be ashamed of myself." All the work done on the Hudson Bay Railway was done by Conservative governments, and he added done by a government which had received very little support in Saskatchewan. It was in contrast to this, Mr. Adrian said, that Premier King demanded many votes in exchange for further construction.

J. H. Peel took the chair. Mr. Somerville of Regina spoke briefly. He wanted to know why Premier G. A. Dunning was not contesting a seat in this election if he was seriously considering the offer from Premier King of a portfolio at Ottawa.

ASKS ELECTORS TO RECOGNIZE HANDICAPS OF NATIONAL DEBT AND LACK OF STEADY MAJORITY

Postmaster General Enumerates Chief Difficulties That Faced Government.

SCARBORO SPEECH.

Substantial Savings Accomplished in Postal and Railway Services.

SCARBORO, Ont., Oct. 14 (Canadian Press)—Hon. Charles Murphy, Postmaster General, in supporting the candidature of Dr. E. G. Beer, declared that the record of the Government was submitted to the judgment of the people in the present election, and to be fairly appraised it should be judged in the light of the handicaps imposed upon the administration from the moment it took office.

One of these handicaps was the national debt, due in part to the taking over of the railways and in part to the war. The other, was that the government had not had a working majority in parliament composed of its own supporters. Notwithstanding these handicaps, there had been "substantial progress made in the administration of the country's affairs. Although the railways still imposed a heavy burden upon the taxpayers, the operating expenses have been reduced by $20,000,000 in one year; and the prospects are that, under the guidance of Sir Henry Thornton, the Government roads would make even a better showing in the future."

Mr. Murphy stated that there had also been substantial savings effected in the Post Office department. "In 1921," he declared "there was a deficit of $1,567,000 in the postal service. But during the three full fiscal years that the Liberals have been in office that deficit had been turned into an average surplus of about $325,000 per year." In the same period there had also been an average reduction in Post Office expenditure of about $460,000 per year. He also claimed that this was the first decrease in the annual expenditure of the Post Office Department in 25 years. Contributing causes to the financial improvement in the Postal service were the establishment of a system for the insurance of parcels sent by parcel post, and the further establishment of the C. O.D. system. From these two sources new revenue had been found to the extent of close upon $1,000,000. There had also been an increase, he stated, in the ordinary business of the Department; "and in money order transactions alone the turnover in 1925 as compared with the order transactions in 1921 showed an increase of $53,000,000."

Mr. Murphy denied the charge that the tariff policy of the Government was forcing Canadians to leave Canada and go to the United States. "The truth is that there has always been a flow of population back and forth between the two countries," he stated, "But the tariff has nothing to do with it." Proceeding further, he declared that "the Canadian records show that the correct figures for the fiscal year ending on March 31, 1925, were 43,775 Canadians repatriated, and 15,816 American settlers added to our population." He also disputed the correctness of any statement that conditions under which people were now living in Canada were worse than they used to be.

He praised the action of the King Government "that prevented Canada and the Empire from being drawn into a war with the Turks." Recalling the situation in September, 1922, he stated "that the consequences of that act I can conceive of no greater benefit to the public."

OBITUARY.

EDWIN A. DEYELL

(Contributed)

PROVOST, Alta., Oct. 14—The death of Edwin Alexander Deyell took place in the Municipal Hospital, at Provost, Alta., on September 26th, 1925.

Edwin Deyell was the son of John and Rosella Deyell and was born in Otonabee township, Peterborough County, in the year 1865. He was married to Clarinda Jane Mills of Otonabee in 1895.

In 1903 Mr. and Mrs. Deyell heard the call of the West and moved to Elgin, Manitoba, where they lived for three years. In 1906 they came further West to North Battleford where they lived until they took their homestead at Dolcey, Alta., in 1909. From that time till his death Mr. Deyell lived here on his farm loved by his relatives and respected by his neighbors, his departure is a loss to the whole community.

The funeral was conducted by the Rev. J. E. Pengelly from the home on Wednesday, October 1st, and the body was laid away in the Wainwright Cemtery.

He is survived by his aged mother, Mrs. John Deyell of Otonabee; his wife and two sons, John and Richard, who live at Dolcey; three brothers, Ernest and Herbert, who live in Otonabee and John who lives in Winnipeg, and four sisters, Mrs. Thorn of Otonabee, Mrs. Harry Trotter and Mrs. Geoge Trotter of Probisher, Sask., and Mrs. Frank Morrison of South Monaghan township.

WANTS PICTURES.

British Government Arranges to Get Supply of Industrial Prints.

LONDON, Eng., Oct. 14 (Canadian Press Despatch).—Arrangements have been made with the Canadian Government Motion Picture Bureau for the supply of photograph prints illustrating the industries—fruit growing, fishing, manufacturing, mining, etc., of the Dominion. These prints are now being prepared, and will be available in about six weeks. They will be distributed to the Press of Great Britain.

MARKET FOR HORSES.

Forty Canadian Equines Shipped to One Scottish Firm in Glasgow.

LONDON, Eng., Oct. 14 (Canadian Press Despatch).—Some months ago the Glasgow Trade Commissioner reported that there was a market in Scotland for Canadian horses. Twenty horses have since been despatched from Seaforth, Ontario, to Glasgow, and last week twenty more Percherons have arrived for the same Scotch firm. Further shipments will consist of Clydesdales for carrier firms.

READ THE WANT ADS.

SEAMEN'S STRIKE MEN AND OWNERS FORCED TO MEET

Justice Powers of Australian Arbitration Court, Has Summoned Conference.

ON OCTOBER 19.

Legal Chief Gives Reasons For Ordering Both Parties to Come.

MELBOURNE, Australia, Oct. 14 (Canadian Press).—In view of the improved shipping situation as a result of the report of the unofficial strike of British seamen being called off, Justice Powers, of the Arbitration Court, has summoned a conference of all the parties to the dispute for October 19 in Sydney. His reasons for calling the conference are given as follows:

The dispute exists in all the Australian states and is a serious matter for Australia; British ship owners have declared the ports of Freemantle and Perth "black," and the British seamen have declared the ship owners' vessels "black" (each side claiming that the other is unfair); the exports from Australia to England have been seriously retarded; a dispute with the Australian unions is probable; the ship owners have called upon all the political parties to end the dispute, and British seamen who risked their lives every trip they made in wartime have called upon the Australian public to settle the dispute; in industrial disputes extending beyond the borders of one state, this Arbitration Court represents the people of the Commonwealth.

The Unions are said to be jubilant over Justice Powers' action in calling the conference.

AUTOMOBILE DAMAGED.

Was Forced From Road By Car Which Did Not Leave Room to Pass.

BETHANY, Oct. 14. — Walter Smith of Bethany was motoring to Hastings on Saturday evening when he met a larger car on a hill near that place. As the larger car did not turn out, Mr. Smith was forced to drive into the ditch, where his car turned over, doing considerable damage to the top. The occupants were unhurt, but the other car drove on, the driver not waiting to see if anybody was hurt.

WEEKS TO RESIGN; ILL HEALTH COMES

Expected That D. F. Davis, Assistant War Secretary, Will Head Department.

WASHINGTON, Oct. 13 (Canadian Press).—The resignation of John W. Weeks, as secretary of war will be formally announced after today's cabinet meeting. In conference with President Coolidge yesterday, Secretary Weeks told the chief executive that his health and his personal interests make his resignation absolutely necessary. Mr. Weeks will make a farewell statement to the army. He expects to leave Washington within a few days.

Expectation is that Dwight F. Davies, assistant secretary of war, who has been acting secretary in the absence of Mr. Weeks will be promoted to head the war department.

Why doctors recommend Eno

The absolute purity of ENO, combined with its gentle action and pleasant taste, make it the ideal and popular corrective for both children and the aged. Its efficacy as a mild laxative is widely recognized by physicians who prescribe it freely to their patients.

ENO'S "FRUIT SALT"

The World-Famed Effervescent Saline

BRITAIN STILL TOPS SHIPBUILDING LIST

But Showed Big Decrease in Tonnage During Last Three Months.

NEW YORK, Oct. 14.—(Canadian Press).—Great Britain and Ireland reported a decrease of 84,000 gross tons in ship construction for the past three months, while the total world decrease was 150,000 gross tons. Germany showed the greatest drop, losing 100,000 tons. Italy and Holland showed increases.

Great Britain and Ireland, Germany, Italy, France and Holland retained their positions at the top of the world's shipbuilding list, but the United States dropped to the bottom of the list of countries for which individual returns are made.

BUSINESS MEN WON.

Defeated Douro 23-10 in Lakefield Softball League Game.

LAKEFIELD, Oct. 14.—The Business Men defeated Douro 23-10 in a fast game of softball last night. For a time the result was in doubt, but a drive started in the sixth which netted the business men 16 runs in three innings, sewing up the game. Line-up:

Business Men.— Woodhouse, p.; McFadden, c.; Tanner, 1b.; Wagar, 2b.; Hull, 3b.; Blewett and D. Fitzgerald, s.s.; Payne, l.f.; Lake, r.f.

Douro—H. Darling, p.; O'Brien, c.; Currie, 1b.; Welsh, 2b.; Sloan, 3b.; Wanamaker and R. Darling, s.s.; F. Fitzgerald, l.f.; B. Allen, r.f.; sub, J. Allen.

Score by innings:

Douro . . . . . 023002201—10
Business Men . . . . 02041394x—23

Umpires — A. Graham, W. G. Morrison.

HIGH RENTS STRIKE HALTED BY TROOPS

One Striker Jumped From Balcony to Pavement and Was Killed.

PANAMA, Oct. 13 (Canadian Press).—Disorders, due to a general strike against high rents have led to action by the United States troops in Panama at the request of the Panaman Government. The city is being policed by United States soldiers.

Disorders ceased on arrival of the troops. When the troops raided the strike headquarters one striker jumped to the street from a balcony and was killed. The troops closed strike headquarters and confiscated literature.

MOVE TO REFER MINORITY ISSUES TO WORLD COURT

Conference of Inter-Parliamentarian Union at Ottawa Ended Last Night.

DANDURAND SPOKE.

Question of Narcotic Drugs Postponed on Motion of Sir R. Horne.

OTTAWA, Ont., Oct. 14.—(Canadian Press).—The work of the 23rd conference of the Inter-Parliamentary Union concluded last night after the adoption of a resolution favoring the reference of matters affecting racial minorities to the International Court of Justice. The subject of racial minorities was debated throughout the day, and on the final standing vote the majority of the British delegation declined to vote. Those of the British delegation who voted were in favor of the resolution. The Roumanian and Czech delegations also declined to vote except for the German minorities within the group who voted for the resolution. The resolution

Continued on page 10.

CAR STRUCK BY RAILWAY TRAIN

Norwood Man and Child Had Narrow Escape at Crossing.

CAR WAS WRECKED.

NORWOOD, Oct. 14.—An acciqdent that might have proved fatal happened in Norwood on Tuesday afternoon. Mr. Mossum Gollaher was motoring down the Dummer Road, accompanied by the little son of Mr. and Mrs. Osborne Ferguson. At the C.P.R. crossing the car was hit by a train and the occupants thrown out. The car is a total wreck, but fortunately the occupants escaped injury.

The average youth never knows what he wants until it's too late to get it.

The transplanting of an organ from a dead body to a living one, where it continues to act perfectly, is an operation performed quite freqnuently.

The Underwear for over Service

WHEN we say "*over* Service" we mean better wear and comfort than you would ordinarily expect. The "CEETEE" trademark on an undergarment guarantees that it is made from the purest imported wool, is unshrinkable, and of honest workmanship — a product of over 60 years' experience in making better underwear.

Made in Canada by

THE C. TURNBULL CO. OF GALT, LTD.

"CEETEE"
UNSHRINKABLE UNDERWEAR

F. R. J. MacPHERSON CO. LTD.

SELL AND RECOMMEND EDISON MAZDA LAMPS
A C.G.E. PRODUCT. PHONE 208. 460 GEORGE ST.

The Bloom of Youth

THE radiant complexion of a teen age maiden—fresh, satin-smooth, soft and clear. This is the possession of the woman who uses PEERLESS ERASMIC SOAP.

Try it. 20c a cake—At your druggist's.

PEERLESS
ERASMIC
The Dainty SOAP

Made by ERASMIC PERFUMERS
London and Paris

90

GIVE CREDIT TO WHOM IT IS DUE

Blucher King, Claimed as Brantford Dog, is From Peterboro Kennel.

SIRED BY KING.

In the October number of the "Kennel and Bench," a copy of which is at hand, the following statement is made in an account of the Hamilton Kennel Club show:

"In the sterner sex he (Earl A. Brown, judge of the show) found the Brantford dog, Blucher King, his best, making this trappy Boston terrier Brantford's first champion home-bred Boston, much to the gratification of Glyn Bowden and the many admirers of his dog."

James McMartin, 267 Simcoe street, drew the attention of the Examiner to the injustice of that statement as he affirms that Glyn Bowden purchased the dog from him and that he was bred in Peterboro and not Brantford, as the report would indicate. Blucher King was sired by M. J. Hickey's 'King,' and out of McMartin's dame, both registered dogs.

Thus Brantford loses the credit of having its "first champion home-bred Boston," and the honour is reflected back to Peterboro kennels, where it justly belongs.

NEWS FROM U. S. IS PERPLEXING

London Times Says That Attitude Rumored Would Spoil Conference.

WANT MORE NEWS.

LONDON, Oct. 14. — (Canadian Press).—The Times, in an editorial this morning, expresses perplexity and concern over information it has received to the effect that the United States Government is prepared, unless an agreement on concurrent action can be secured among the powers meeting in Peking, to act independently and immediately in regard to securing a commercial treaty with China. "This is so nearly incomprehensible," says the Times, "that the natural attitude here must be one of puzzled incredulity until further information is available."

The newspaper adds that the suggestion of independent action by any power participating in the conference is likely to render the whole effort of the conference nugatory and that "in the circumstance some fuller and precise definition of the attitude the United States Government purposes to take at the conference is eminently desirable."

PETERBORO MAN LIKES FLORIDA

Fred Adlum Says Climate is Wonderful—Two Peterboro Men Doing Well.

Nearly a year's residence in Florida has satisfied Fred Adlum, who has been home for a week's visit, that the State's prosperity will be permanent. He went down last December and travelled over practically the whole of the Isthmus before settling in West Palm Beach, modestly admits that he is doing well himself, and says that the realty boom has not yet reached its peak. Mr. Adlum was reluctant to talk for publication. He did not come home on any special real estate selling trip, in fact he is returning tomorrow, and he is not trying to persuade any of his friends to join the throngs that have been pouring into Florida all year.

"Some people have gone and others will go there who will make a fortune, but others might lose their hat or decide there was nothing there for them," he said. "After the winter crowd left last Spring, there was no let up of the influx. They have been coming in a steady stream all in all sorts of cars, many of them carrying tents and mattresses to make sure they would have a place to sleep. Lost winter West Palm Beach put up 1,500 tents to accommodate the overflow. Houses are snapped up as soon as they are built, even before they have been started. The fact that such men as Singer, of the sewing machine company, to mention just one, is investing millions down there, is an evidence of capital's confidence in Florida's future."

Mr. Adlum mentioned two Peterboro men who have shared in the wave of prosperity. One of them is Tony Strano, who conducted a fruit store on Charlotte Street. Twelve years ago he bought a twelve acre lot about six miles in from the east coast. He went down several years ago to investigate the property personally, and at one time did not hold out much hope for realizing on it, but a railway project paralleling the coast about five mile inland boosted the value of interior land and Mr. Strano made a "killing."

Mr. Adlum also said that Edgar Burnham has a citrus grove on which he will probably cash in by sub-dividing it. This property had been steadily approached by other real estate developments until it was now in a fine position, being practically all surrounded by other land that had been cut up into lots. Mr. Adlum said that Mr. Burnham was preparing to subdivide his citrus grove and put it on the market.

Many an orchard of grape fruit and oranges had been uprooted throughout the state and sacrificed to the property boom, thereby yielding huge profits that would never have been obtained through the production of fruit.

"Florida is one of the last States to be developed," said Mr. Adlum, "and its development is going on before your eyes. There is not much farming, and most of the foodstuff has to be brought in from adjoining States. I have found that it is not only a place for the rich but for middle class people as well. It is within 36 hours of all the section east of the Mississippi, and its climate is indeed wonderful. I never wore a coat or hat down there. In fact, I didn't buy a hat until I reached Toronto.

Volumes of information which he obtained by his own observation were suggested by Mr. Adlum, but his own impression was summed up in the statement: "I's sold in Florida as I have seen it."

The matter in this column has been supplied by the Liberal-Conservative Publicity Committee, Peterborough.

THE 1921 TACTICS WON'T WORK A SECOND TIME HERE

Supporters of Hon. G. N. Gordon, alarmed at the drift toward Mr. Peck, are endeavouring to stop the landslide by seeking to persuade some of the electors that Mr. Gordon is just as much a protectionist as the Conservative Candidate.

THAT GAME WON'T WORK TWICE

It was used effectively in 1921, but Mr. Gordon's friends must have a poor opinion of the intelligence of the voters of Peterborough if they expect him to swallow that fable again.

Because the voters of this riding have had a chance to see just how much of a protectionist Mr. Gordon really is. He was sent to Ottawa as the representative of a constituency that included the industrial centre of Peterborough, after promises that no industries would be injured by the Government of which he became a member.

WHERE WAS MR. GORDON IN 1924?

When W. G. Raymond, Liberal member for Brantford; W. D. Euler, Liberal member for North Waterloo; F. N. McCrea, Liberal member for Sherbrooke, and Herbert Marler, Liberal member for St. George-St. Lawrence, denounced the Government for injuring Canadian industries and voted against their party on the Budget last year, where was the "Protectionist" member for West Peterborough?

Hon. Walter Mitchell, Liberal member in Ste. Antoine, Montreal, resigned his seat because he could not follow his party along the path toward free trade. Not so with Mr. Gordon. Political advancement does not lie along that way, and the member for West Peterborough wasn't taking any chances.

He was too busy protecting his political prospects to worry about the effect of the free trade Budget upon Peterborough's industries.

DON'T BE HOODWINKED.

So when they try to tell you that Hon. G. N. Gordon is a Protectionist, ready to defend Peterborough's industries, just ask them why he didn't line up in 1924 with Raymond, Euler, McCrea and Marler, or resign with Hon. Walter Mitchell. There is only one Protectionist candidate in this constituency. E. A. Peck carries the Standard of Adequate Protection.

Vote for the real thing in protection—not for the make-believe article.

VOTE FOR PECK, PROTECTION AND PROSPERITY
The Liberal-Conservative Victory Committee of Peterborough
1d-88-2467

COUNT WAS THIEF OF CHURCH JEWELS

Tried to Steal Gems Adorning Statue of Virgin.

ROME, Oct. 14 (Canadian Press) —A sequel to the recently attempted burglary of precious jewels adorning the miraculous virgin in Saint Agostinus church here rivals the brightest of detective yarns. The police of Rome and Milan have discovered that the sacrilegious would-be thief is no less a personage than Count Joe Dellamotta, South American patrician, who, they claim, tried to steal the treasures of the Virgin because he is afflicted with a morbid longing to possess the best specimens of Christian art. The count, who was born in Mexico, is very rich and has passed the last 13 years in the most exclusive circles here.

He gradually has gained renown for his expert knowledge of jewels, particularly emeralds and pearls. He has been consulted by traders from all over the world.

ASTRONOMERS MAY STOP STAR COUNTING

Number Now Exceeds 100 Millions—Job is Never Done.

LONDON, Oct. 14 (United Press) —The giant task of counting and and definitely locating the stars in the heavens, which has taken forty years to date and now tops the hundred million mark, may be abandoned as a hopeless job.

Of the many observatories which originally agreed to undertake the counting of the stars and the mapping of their positions in the heavens section by section, only the Greenwich and Oxford observatories have completed their task. But even their job is never — and probably never will be — really finished for each new and larger telescope which comes into use reveals the existence of myriads of stars hitherto unrevealed. A chart is no sooner completed than it is put out of date by new discoveries.

Astronomers who have been at work on the charts for the last forty years and have already listed, charted and catalogued, more than 100,000,000 stars are beginning to wonder if there is any point in going ahead with it.

GILMOUR CHURCH HAD FOWL SUPPER

Non-Political Speech By E. A. Peck Was Addition to Programme.

Three hundred and fifty people sat down to the fowl supper in the basement of Gilmour Memorial Church last night and afterwards listened to a fine programme of vocal and instrumental music and an address by Rev. Mr. McNeely of Bridgenorth United Church. Mr. McNeely spoke on Competition, Co-operation and Culture, three principles which ruled in life, illustrating his points by several humorous stories. The other part of the programme was comprised of musical numbers from a party of singers of the choir of Murray Street Baptist Church under the leadership of Francis Sutton, organist and choirmaster of Murray Street Church; recitations from Miss Walker; vocal solos, accompanied by the guitar, from Miss Maybee; a solo from Miss Pearson; a violin solo from Mr. Sutton and selections by a trio of stringed instrumentalists, Mr. Weldon and the Misses Trethewey. The audience was most appreciative and encores were the order of the evening.

An unexpected diversion was provided by the appearance on the platform, towards the close of the gathering, of E. A. Peck, Conservative candidate for West Peterborough. Mr. Peck was billed to speak at a meeting in Bridgenorth, but as the majority of the electors in the district had, for the time being, deserted politics for poultry, the election meeting was of short duration and Mr. Peck and his two henchmen, W. H. Bradburn, M.P.P., and R. J. Soden, arrived at the Gilmour Church in time to hear the greater part of the programme. The chairman, Rev. W. S. Edgar, explaining that the meeting was entirely non-political, asked Mr. Peck to address the meeting, stipulating that the speech be on any subject other than politics.

Mr. Peck, in accepting the invitation, said he was not sorry that the church supper had spoiled his meeting as it had given him an opportunity of enjoying the musical cian he was very fond of music. He thought that a training in music was indispensable to the all round culture that had been advocated by Mr. McNeely and he made a plea for the inclusion of the teaching of music on the cirriculum of the public schools.

A large number of people came from a distance to attend the supper. Peterborough was represented by a fair sized contingent which included a party of 20 C.G.E. girls who came on the Comet bus.

A self-winding wrist watch has been invented by a young watchmaker of the Isle of Man.

China is connecting up a number of her important cities with long distance telephone lines.

Pick Me Up
MINTO TEA

PREVENT MOTH DAMAGE
Parke's Mothbane

Sprayed on clothing, rugs, upholstering and all woolen fabrics moth-proofs the articles and prevents the attacks of the moth larvae.

Sprayer Outfit, $1.00
Refill Cans, 50c and $1.00

BOND'S DRUG STORE
Corner George and Hunter Streets.

BIG SALE

ENGLISH GOVERNMENT BLANKETS, $1.49, $1.75

Comforters—60 x 72	$2.75	66 x 72	$2.95
Window Blinds, all shades			67c
Men's Sweaters	$1.79	Boys'	99c
Men's Heavy Mackinaw Pants			$3.39
Men's Overcoats, wool lining			$17.95
Men's Khaki Breeches	$3.39	Boys'	$1.45
Men's Pea Jackets	$6.99	Boys'	$5.49
Men's Working Boots			$3.39
Men's 15-inch Leather Top Boots, with white and red rubber soles			$4.75 and $4.95
Men's Lace Rubbers			$2.39
Mattresses, first quality. All sizes. Regular $8.50, for			$5.85
First quality Chopping Axes			$1.39
Cross-Cut Saws, 5½ feet long			$4.95

For This Week Only — Free Delivery — Phone 308

SMITH STORES
390 AYLMER STREET
1d-89-2480—w-15-2480

Bobbed heads may be washed

It's easy to wash and dry the bobbed heads—A free lather of Baby's Own Soap in a basin of hot water is a simple and inexpensive shampoo and the lingering fragrance as of roses in the hair is very appealing.

Baby's Own Soap is sold in individual cartons 10c.—Everywhere

"Best for you and Baby too" 24-88

McLagan

It's the Reproducer that makes the McLagan so different!

M-68

EXCLUSIVE equipment, obtainable on no other phonograph sold in Canada, makes possible the faithful reproduction of every musical note, vocal or instrumental, high or low, by the "McLagan".

These exclusive features include the famous McLagan-Fletcher Reproducer with its six sound openings and air chamber, the McLagan-Fletcher Hexagonal Tone-Arm that eliminates blare or blast, and the deep-throated McLagan Suspended Amplifier. *The voice you hear is the natural human voice itself.*

McLagan Phonographs are as beautiful as they are perfect mechanically. Made in over thirty authentic period models—in upright, console and table styles—and every design is a cabinet masterpiece.

See and hear the "McLagan". Put it to any test—including price. Made by

The McLagan Phonograph Corporation, Limited
Stratford - Ontario

Distributors for the celebrated FADA Radio Neutrodyne Receivers 171

The Best in Each

Ask your dealer also to demonstrate the McLagan - Fada Phonograph - Radio—a McLagan Phonograph and a Fada Neutrodyne Radio Receiver completely contained in one superb cabinet. To the superior *reception* for which "FADA" is famous is now added the supreme "McLAGAN" *reproduction.* You thus have, in ideal combination, the best in Phonographs and the best in Radios.

The Phonograph with the remarkable Reproducer

See a Full Selection of McLagan Instruments at
HEINTZMAN & CO.
Royal Bank Building - Hunter St., Near George

Peterboro Music Co.
LOCAL DEALER - 404 GEORGE ST.
J. P. Cunningham, Prop.

VOICE OF THE PEOPLE.

All letters bearing on the pending General Election or political questions must bear the authentic name of the writer for publication. No letter will be published without the writer's name. This step is taken to protect the candidates from anonymous attacks and to assure Examiner readers of the legitimacy of the expressions of opinion in the communications.

To the Editor of the Examiner:

Sir: I wish that you would make a correction as regards the statement of my remarks at Mr. Peck's meeting on Saturday night, October 10.

Your reporter stated that I said that in Kidderminster, England, they got paid 2 cents a yard for weaving carpet, and we in Canada got 75 cents. What I did say was that on a certain grade (a poor grade, too) they got paid 2 cents a yard and I thought that if that carpet was sold in Canada it would be about 75 cents a yard.

Also there was reference to me making a remark about the cheap labor in Kidderminster being responsible for the slack trade in Canada.

The only reference I made to Kidderminster was about the cheap grade of carpet made there.

But to give credit where credit is due your reporter was right when I urged all present to vote for Peck, and I do yet.

Hoping you will publish this in the Voice of the People, so that all concerned can get my statements right. Thanking you for the space Mr. Editors, yours truly,

ARTHUR THOMAS.

NEWSPAPER SOLD.

Stirling News-Argus Purchased By A. E. Dobbie, of Petrolia.

OTTAWA, Oct. 14.—(Canadian Press). — The "News-Argus" of Stirling, Ont., has been sold by Allen Donnell, a former Ottawa man, to A. E. Dobbie of Petrolia.

Advises Young Mothers

MRS. CLAYTON HURAS

Stratford, Ont.—"Dr. Pierce's Favorite Prescription gives strength and is the greatest help in motherhood of any medicine I know of. I have four very healthy children and during each expectant period I took 'Favorite Prescription' and just got along fine, my strength kept up and I had no distress or suffering to speak of, which most women have to endure at this time. 'Favorite Prescription' keeps a woman in perfect physical condition all thru this trying period."—Mrs. Clayton Huras, 215 Railway Ave.

Just ask your nearest druggist for this Prescription of Dr. Pierce's in tablet or liquid form.

Write Dr. Pierce, President Invalids' Hotel, Buffalo, N. Y., if you want free medical advice.

Why Canada Should Smash The King Government On October 29th

An Appeal to the Patriotic Electors of West Peterboro, Irrespective of Party.

SINCE the King Government took office four years ago, it has failed to reduce Taxation.

Since the King Government took office four years ago, it has closed Canadian Factories, Injured the Farmers' Market and depressed business generally by tariff tinkering tactics.

Since the King Government took office four years ago, it has plunged the National Railways deeper in debt.

Adequate Protection for Canadian Industry Means Steady Work and Good Wages.

Protection Built up the United States and has made her the greatest industrial nation in the world.

Protection put Canada on her feet industrially, and the lack of it at present is causing our hard times.

Since the war eighty-one countries and dependencies throughout the world have increased their protective tariffs, while Canada was the only nation to lower her protective wall.

Either every other nation in the world is WRONG and Canada is RIGHT, or Canada is WRONG and the other nations are RIGHT. What does common sense tell you?

The nations which increased their tariffs are enjoying good times,—Canada, on the other hand is "up against it."

The King government cut the tariff to gain support from the Western Progressives. What has the tariff cut done for this part of Canada?

Upon this record the King government must be judged. It must answer for business depression, for unemployment, for closed factories, for high taxes, for sectional strife, and for the fact that thousands of Canada's best young men and women have gone to the United States to find employment denied them in their native land.

Oust the King Government on October 29th, and ring in a period of Peck, Protection and Prosperity

A vote against King is a vote for better times

Support E. A. PECK Who stands four Square for Protection

Liberal Conservative Candidate in the Riding of West Peterborough

Advertisement

Announcing Our Annual October Hosiery Week

THURSDAY, OCT. 15TH, TO WEDNESDAY, OCT. 21ST BOTH DAYS INCLUSIVE

The week we offer truly exceptional values in Ladies', Children's and Men's Hosiery. Our buyers plan months ahead for this greatest Hosiery Selling Event of the year. Visit the Hosiery Departments every day. We are positive the values will most agreeably surprise you.

ALL LINES LADIES' AND CHILDREN'S HOSIERY
Street Level

ALL LINES MEN'S HOSIERY
Men's Shop, North Entrance

LADIES' SPECIAL "DOLLAR VALUE"

All Wool, English Made Ribbed Hose, Hosiery Week - 59c

Excellent quality in English-made Pure Wool Hosiery. Here is a value we have seldom been able to equal. Colors are greys, browns and lovats, in a choice of wide and medium ribs. All sizes 8½ to 10 for the first buyers of Hosiery Week.

Ladies' Silk and Wool Hose
SUBSTANDARDS
HOSIERY WEEK - 49c

Splendid heavy quality Plain Knit Silk and Wool Stockings. Colors are brown and black only, in sizes 9 and 9½. As perfects this line sells at $1.00.

CHILDREN'S ALL-WOOL
"Little Daisy" Fine Ribbed Hose
MILL SECONDS
HOSIERY WEEK
49c

Colors are black, blue and pink and sizes in the lot are 5 to 8, but not each color in every size. Selling regularly 55c to 85c, according to size.

LADIES' HEAVY QUALITY
DROPSTITCH SILK HOSE
MILL SUBSTANDARDS
HOSIERY WEEK, LESS THAN HALF-PRICE OF PERFECTS
39c Pair, 2 Pairs 75c

Splendid heavy-weight mill substandards. Silk Stockings in colors of grey, sand, nude and Russian tan. The sizes are 9, 9½ and 10. Always a good value dollar Stocking in perfects.

Ladies' DollarValue All Wool Seamless Cashmere Hose
SUBSTANDARDS—HOSIERY WEEK
Hosiery Week 59c, 2 Pairs $1.10

A most opportune clearaway purchase of splendid quality Seamless Cashmere Hose by our Hosiery Department buyer. There is a color selection of brown, biscuit, grey, sand and light fawn, in a good range of sizes. Excellent dollar value.

LADIES' EVERY-DAY $1.25 VALUE, ALL-WOOL, HEAVY QUALITY
Black Cashmere Hose Hosiery Week - 98c

The same extra heavy quality All-Wool Black Cashmere Hose we have made our all-season special for $1.25. For six business days only you can save twenty-seven cents on every pair. All sizes 8½ to 10. Buy them during Hosiery Week.

TEN DOZEN PAIRS
Men's Pure Wool English Cashmere Hose 69c Pair

Pure Wool Hosiery for men in plain shades of grey, black, fawn and brown, in sizes 10, 10½ and 11. The regular price is 85c pair.

Ladies' All Wool Black Llama and All-Wool Suede Cashmere Hose
SPECIAL DOLLAR VALUES
Hosiery Week - 67c

Two excellent quality Stockings you are sure to like. All sizes in each color, and you can buy them at a direct saving of 33c a pair during Hosiery Week.

CLEARAWAY LOT
All Wool Cashmere and Fine Ribbed Hose
PERFECTS—FORMER 85c TO $1.00 VALUE
Hosiery Week - 47c Pair

Less than half-price for quick clearaway selling of these All-Wool Stockings. Cashmeres are in brown and tan only, while the Fine Ribbed are in cream, brown and tan. Sizes in the lot 8 to 10.

Men's Pure Wool Ribbed Cashmere Hose Hosiery Week 89c Pair

The every-day value of the Pure Wool English Ribbed Cashmere Hose is $1.25. Hosiery of the better sort, in lovats and two shades of brown. Sizes are 10, 10½ and 11. —Men's Shop, North Entrance.

The GRESSMAN Company Limited

COME NOW WHILE THE SELECTION IS BEST

MANY DELEGATES AT DIST. CONVENTION

Missionaries Give Interesting Addresses—Mission Band Girl Give Play.

MADOC, Oct. 14—The last meeting of the Madoc District W.M.S. of the Methodist church met in convention today. Over one hundred and twenty-five delegates were present. The session opened with Mrs. Harris, District Organizer, in the chair. The morning was taken up with business and reports. An increase in givings was noted. The officers were re-elected until the first of March when the United Church will begin its reorganization.

The afternoon program was opened by Mrs. E. D. Harrison, president of the Madoc branch. Two very excellent addresses were given one by Miss Paul, a returned missionary, who gave an interesting talk on her work among the Indians in the west, where she was engaged in active service for forty years; the other by Mrs. Gordon Wright, president of the Dominion W.C.T.U. Mrs. Wright gave a very forceful and inspiring speech on missionary work and touched also on prohibition and its place in this campaign.

Four little girls from the Eldorado Mission Band presented a pretty little play which had as its keynote self-sacrifice and the call for support to the Missions. The acting of these small tots deserves special mention; also the five little girls from Madoc Mission Band, who sang very sweetly. Other music was supplied by Mrs. Ashley and Mrs. Foster of Madoc who sang a duet.

At the noon hour a bountiful dinner was served to the delegates by the Madoc Women's Missionary Society.

Committee Room

The vacant store in the Shaw block recently occupied by Mr. Seeley has been engaged as a committee room and will be headquarters for the Conservative party of Hastings-Peterboro riding. A secretary will be engaged. Anybody requiring information may telephone or write to this office any time during the day or evening.

On Prohibition

Mrs. Gordon Wright of London, who addressed the Women's Missionary Society of the Methodist Church on Friday last is speaking on prohibition in Belleville on Tuesday and will return to Madoc on Wednesday to speak on the same subject. The meeting will be held in the United Church.

Mrs. H. Walker of Peterboro is the guest of her parents, Mr. and Mrs. M. Bristol.

SCHOOL BOARD PLEA IS NOT CONSIDERED

Wished Council to Arrange For New School Building —Out of Order.

HASTINGS, Oct. 14.—At the regular meeting of the Village Council, a communication was read from the Hastings Public School Board, asking the Council to submit a by-law for the purpose of raising $15,000 for the building of a public or continuation school. After the by-law was considered, it was moved by Councillor Hatherly, seconded by Councillor Doxsee, that the Council consider the by-law not in order and would not place it before the people.

The tax rate for 1925 was estimated and placed as follows:

Public school rate—10 mills.
Separate school rate—8 mills.
Cement walk debentures—2 mills.
County rate—6 mills.
Village rate—15 mills.
Electric lighting rate—6 mills.

The following accounts were read and ordered paid:

C. N. watchman for August	$16.67
Doxsee Bros., streets	90.35
Doxsee Bros., culvert	30.32
F. E. Jones, general	21.50
C. P. Doughty, printing	7.20
Wm. Boyle, Town Hall	1.50
Fowlds Co., electric lighting	125.00
H. T. Lambert Estate, streets	2.61
J. M. Baker, Town Hall	2.00
Ben. Hicks, streets	3.38
Thos. Trinkwon, streets	6.90
T. Trinkwon, salary constable	25.00
Jos. Sherwin, streets	8.75
Wm. Boyle, salary	8.33
George Lynch, salary Fire Department	6.25
Dr. MacDonald, Dept. acct.	10.60
Bell Telephone Co., Town Hall	3.50

SOCIETY MEETINGS.

Interesting Paper and Duet Entertained W.M.S. Meeting.

NORWOOD, Oct. 14. — The W.M.S. of the United Church held their October meeting on Wednesday afternoon last week at the home of Mrs. Robert McMillan. A very interesting paper was given by Mrs. Robert Leeper, and a duet was rendered by Mrs. R. G. Lawlor and Mrs. (Rev.) T. M. Wesley. After the meeting a social time was spent and refreshments served.

The W.C.T.U. met on Thursday afternoon at the home of Mrs. Robt. Tedford, when business of importance was transacted.

Camera Lens Found After Twelve Years

MADOC, Oct. 14.—A unique incident occurred at the Black Creek mine, which has just been pumped out. In removing some of the accumulations of debris at a depth of ninety-two feet, Mr. E. Ryan came upon a valuable gold-plated camera lens. A couple of days later Mr. H. Hungerford, of Belleville, was in Madoc, and in conversation with a mutual friend of the two men, remarked that he had heard of the work at Black Creek and wondered if by any chance they would find a camera lens which he had inadvertently dropped when taking some pictures of the mine twelve years ago. It belonged to a Bosch and Lamb camera of some value. During all that time the lens had been buried under bits of rock and water and emerged without even a crack or trace of tarnish.

SUSTAINED INJURY.

Dislocated Shoulder Resulted From Fall When Climbing Over Fence.

HARWOOD, Oct. 14. — Leonard Corkery, son of Mr. and Mrs. Pat. Corkery, had a bad fall recently. In climbing over a fence he fell and unfortunately dislocated his shoulder. His injuries were attended to at Cobourg General Hospital.

Col. F. D. Boggs, president, and Mr. A. R. Wilimott, secretary, are attending an organization at Roseneath to-night in connection with Mr. Maybee's candidature in Northumberland County.

CULPRITS NOT TRACED.

Police Fail to Locate Men Who Stole Cloth From Railway Shed.

COBOURG, Oct. 14.—So far the police have failed to locate the parties who broke into the C. P. R. freight shed here and stole in all about thirty-three webs of cloth, which was consigned to Montreal. The cloth belonged to parties in Montreal, Quebec and Ottawa, and had beep sent to the Cobourg Dyeing Company to be dyed.

Real estate still remains fairly active in Cobourg. The Palmer property on Division Street has been sold by Mr. J. J. Oulahan to Mr. W. J. Robertson of Toronto. It was owned by Mr. Chester Mahlon of Centreton.

LAKEFIELD PEOPLE WANT CEMENT CO.

Big Majority for Bylaw Recorded in Vote Taken Yesterday.

LAKEFIELD, October 14. — A vote was taken here yesterday regarding the Canada Cement Company bylaw.

Two polling subdivisions were established for recording the vote. Only property owners could cast ballots.

At Poll Number One, a hundred ballots were cast, 91 for the bylaw, 3 against and 1 spoiled ballot.

At Poll Number Two, 118 ballots were cast; 114 for the bylaw, 4 against it.

In a total of 218 ballots, 205 were in favor of the bylaw.

NORHAM NEWS.

NORHAM, Oct. 14.—Rev. J. F. and Mrs. Horwood, a former pastor here, took dinner on Friday with Mr. and Mrs. Stanley Brenton.

Mr. and Mrs. A. Charles McConnell of Maribank were the guests on Thursday of her parents, Mr. and Mrs. Phillip Brenton, and spent Friday evening and part of Saturday with Rev. and Mrs. J. F. Everson at the parsonage. Mr. Everson spent a pastoral term on the Roblin circuit where Mr. McConnell was a member of the Official Board and a Sunday School superintendent.

Mr. and Mrs. J. F. Cryderman of Toronto are visiting friends in this vicinity and were in attendance at the Warkworth Fair on Friday.

Mr. and Mrs. William Evans of Toronto are visiting friends around here and in Warkworth.

Mr. Robert Ryckman has been confined to his bed for the past week with a severe cold.

Mrs. David N. King of Brighton Township is seriously ill and no hope is held out for her recovery as she is in her 82nd year.

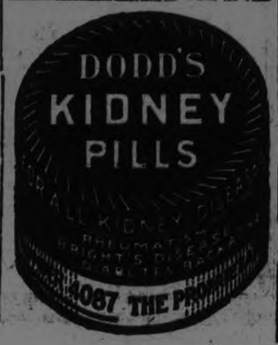

CIVILIZED PEOPLE AGE EARLIER THAN SAVAGES.

One would think it would be the other way about. But this would leave out of the picture the effect of civilized peoples' denatured foods. Savages live upon foods just as nature provides them, thus they retain all their body-building properties. Civilized peoples refine out of their most important foodstuffs, the grains, their most important building materials, the mineral salts, vegetable fats and vitamins. Thus civilized bodies cannot so well stand the wear and tear of daily life, and they soon begin to grow old. White flour, refined "ghost cereals", white sugar, and refiners' syrup and other "denatured" foods do their work well in prematurely aging their votaries.

This aging tendency can be overcome to a great extent by resorting to natural, unrefined foods. Dr. Jackson's Roman Meal is a natural whole grain food, made from whole wheat, whole rye, flaxin and bran. It compensates the deficiencies of white flour, "ghost cereals", etc. Roman Meal renewed the youth of Dr. Jackson, its inventor, to such an extent that while at 55 he was a wreck, at 65 he won a 1,300 mile bicycle contest from a man 30 years younger, actually ran away from his young competitor.

Roman Meal has 1,600 food units while beef has only 952. Roman Meal is thus seen to be the best body-building and strength producing food known. You ought to use Roman Meal. At grocers.

OBITUARY.

MISS LOUISA SUTTON.

MADOC, Oct. 14.—The death occurred on Sunday morning, October 11th, of Louisa Sutton, daughter of the late Dr. and Mrs. H. H. Sutton. Miss Sutton had not been well for some time but it was just during the last three weeks that she was confined to bed. Miss Sutton was a very active worker and generous supporter of St. John's Anglican church. She was a member of the I.O.D.E. and was always keenly interested in all the activities of the town. She will be sadly missed in both social and religious circles.

The only remaining member of her family is Dr. Ford Sutton of Norwood, to whom the sympathy of the community is extended.

The funeral took place on Tuesday morning at 10.30 from St. John's church. The service was conducted by Rev. Mr. Hall of Merrickville and Rev. Mr. Strother of Madoc.

JOHN McBRIDE

The late John McBride, whose death, following a lingering illness, took place in his sixty-ninth year on Friday, October 9th, was the third son in a family of six boys, and one daughter, the latter passing away in infancy.

His parents, the late Mr. and Mrs. Thomas McBride, came to this country from Ireland, and were pioneer settlers of Haldimand Township, near Baltimore, in Northumberland County. On the homestead established as the virgin forest gave place to cultivated fields, and comfortable buildings were erected, the entire family was born and raised, with the exception of the eldest son whose birthplace was in Ireland.

Deceased had spent practically his entire life in Northumberland and Durham Counties. With the exception of about two years lived on a farm near the homestead, he followed a mercantile career, moving first to Bailieboro, and twenty-one years ago to Millbrook, where he resided until his death. Three years ago he gave up his business in the down town section of the village, and purchased the W. H. Byam property near the station, using the block for both business and residential purposes.

It will be forty-one years next fifth of November since Mr. McBride was united in marriage to Alice Josephine Whyte, of Roseneath, whose parents were also pioneer settlers in the county. To this union seven children were born, four sons and three daughters. Three boys predeceased their father, George Hunter, dying in infancy; J. Roy, who paid the supreme sacrifice in France, being killed at the battle of Ypres, in 1918; and Thomas, whose death occurred eighteen years ago. Besides the bereaved widow, one son, Mr. G. McBride, of Estevan, Sask., and three daughters, Mrs. W. K. Delong, of Toronto, Mrs. (Dr.) Cassie Stone, of Walters, Okla., and Miss Theo, at home, survive their father.

Deceased was a staunch Conservative in politics, a member of the former Methodist church, a charter member of the Independent Order of Forresters, Bailleboro Lodge, and a loyal member of the Orange Order, joining the latter when in his eighteenth year, and holding the office of Director of Ceremonies in the L.O.L. No. 46, Frazerville for several years. He was at one time a member of the Millbrook council, the late J. C. Kells and the late R. J. Doak being the Reeves in office while Mr. McBride was actively connected with municipal affairs.

The funeral, under the auspices of the Frazerville Orange Lodge, in which deceased retained his membership, took place from the family residence, King street, on Sunday, October 11th, the large gathering at the house, representative of the entire community and the surrounding district as well, with the long line of cars which made up the funeral cortege as the remains were borne to their last resting-place, being convincing tributes of affection and respect.

Among the many beautiful floral tributes, which covered the casket, were wreaths from L.O.L. No. 46 and the I.O.F., Bailieboro.

Rev. J. Wilks and Rev. D. R. Dewdney had charge of the funeral services, Brother J. H. Paul, Director of Ceremonies in the Durham County lodge, with W. M. Master, H. Roddy and Chaplain, F. Lowers, taking the Orange ritual. The pallbearers were brother members of the Orange Order and included: Brothers G. Fowler, D. Heaslip, J. H. Paul, H. Roddy, S. Fallis and M. Todd.

Interment was in the Presbyterian cemetery.

Among those from a distance who attended the funeral were four brothers of the deceased, Messrs. Henry and William McBride, of Roseneath; David, of Baltimore, and Hugh, on the homestead; the remaining brother, Mr. Stephen McBride, of Leamington, was unable to attend. With the exception of Mr. Henry McBride, who is unmarried, the wives of the other three accompanied their husbands. Others who came for the funeral were: Mrs. Delong, Toronto; Mrs. G. McBride, Toronto; Mr. and Mrs. Harry, and Mr. and Mrs. J. McBride of Toronto; Mr. and Mrs. George Dawe, Mr. and Mrs. Theodore Maycock, Mr. and Mrs. G. Skenkle, and son, of Warkworth; Mr. and Mrs. A. Campbell, of Dartford; Mr. and Mrs. W. Whyte, Mrs. Thos Richardson, of Burnley; Misses Blake, of Peterboro; Mr. and Mrs. Norman McBride, Mr. and Mrs. W. McBride of Port Hope; Mr. Stephen McBride, Peterborough; Mr. and Mrs. T. McBride, Mrs. Richard McBride, Coldsprings; Mr. and Mrs C. Hunter and Mrs. G. Hunter of Keene; Mr. and Mrs. Harry Jones, of Peterborough; Mr. and Mrs. Edgar Rosevear, of Port Hope; Mr. Ivan Gray, of Leamington; Miss Viola McBride, of Cavan; Mr. and Mrs. Walter Price, Bethany; Mr. and Mrs. Fred Dawe, Mr. and Mrs. W. Morton, Bethany; Mr. and Mrs. G. Avery; Mr. and Mrs. R. McMahon, Mr. and Mrs. W. McMahon, of Coldsprings.

First Lady:
I wonder how it is I can't get a shine on *my* shoes like these they show in the stores.

Second Lady:
Oh, there's no secret about that, my dear. They use "Nugget." I've always used it because I find it gives a brighter and more lasting shine than any other.

Made in Black, Tan, Tenny Red and Dark Brown.

Also White Dressing (cake) and White Cleaner (liquid).

"NUGGET" Shoe Polish

YOUR HEALTH

By ROYAL S. COPELAND, M.D.,
Former Commissioner of Health, New York City.

"NO MAN LIVES UNTO HIMSELF ALONE."

Last summer the Royal Sanitary Congress met in Edinburgh for its annual session. The section devoted to personal and domestic hygiene was presided over by the Marchioness of Aberdeen and Temaire.

In her presidential address the Marchioness said:

"It is an amazing fact that at this period in the world's history, when there are societies and organizations innumerable, of every conceivable type, for the promotion of public and private health, both official and voluntary, both national and international, that we should still have to complain that the apathy on the part of the ordinary citizen is the greatest foe we have to encounter.

"The nation still persists that every person's health is his own affair, and that to devote time and thought to its preservation is rather a feeble and neurotic thing to do.

"It seems commonplace to say that we shall never have an 'A-1' nation until the rank and file of the people recognize the laws of health are binding on them individually, not so much for their own sake, as for the sake of the community in which they live."

This is good sense. It should appeal, even to the person who is indifferent to what becomes of him, but too unselfish to permit his own shortcomings to endanger others. Many a man will do for his family and friends what he would scorn to do for himself.

There can be no doubt that many feeble and undernourished individuals are a menace to the community. In case of an epidemic of any sort, the person of lowered resistance will catch and spread the disease.

On this account it is incumbent on the frail and sickly to do their level best to get well and strong. Society at large is much safer when that happens.

Only a few days ago I told you about vaccination and its significance to society. I repeat what I said then—that every unvaccinated person in a community is like tender and shavings laid against a frame building. A spark will start a fire which may destroy a city. An unvaccinated person offers soil for the growth in numbers and virulence of germs of a terrible disease which may spread to innumerable other persons.

It is indeed true that no man lives to himself alone. In health matters, certainly, every person is a part of the community and his illness may come to involve the entire community.

The Marchioness is right. We shall never be safe as a people and as a nation until the rank and file recognize that the laws of health are binding on them individually, for the sake of the general community. It is your duty and mine to be well, or, at least, to do our full part to keep and to be well.

Answers to Health Queries.

Mrs. B. W. Q.—What causes gases in the stomach and intestines?

A.—Faulty diet and poor intestinal elimination are usually the cause of this trouble. For full particulars send a self-addressed, stamped envelope and repeat your question.

* * *

Miss M. F. V. Q.—What is the cause of a pressing pain in the middle of the right kidney, causing pain around to the abdomen at times?

A.—This may be due to a stone in the kidney. Have an examination so that proper treatment may be definitely advised.

* * *

S. A. H. Q.—What is the cause and cure for pimples and blackheads?

A.—The diet may be at fault for this condition. For full particulars send a stamped, self-addressed envelope and repeat your question.

* * *

Reader. Q.—How can I increase the growth of my eyelashes?

A.—To apply 1% yellow oxide of mercury ointment to the lashes at night.

(Copyright, 1925, by Newspaper Feature Service, Inc.)

The world's greatest station for generating electric power, now building in New York City, will be able to supply current enough to light three million houses — more than there are in the whole State of New York outside of New York City.

GOOD NIGHT STORIES

By Blanche Silvar

DORIS MEETS A CARPENTER.

"Well, of all things!" Doris exclaimed when she spied the little busy Bee tugging at the rotten wood on an old dead log. "You surely are not silly enough to expect to find honey in that old log?"

"Who said anything about honey?" queered Mrs. Bee, brushing out her violet tinted dress with her front feet. "I'm sure not looking for any myself."

"Then what's the idea of chewing on that old dead log?" laughed Doris, coming up to the other end of the log and sitting down on it. "I've been watching you for a long time. What's made all this muss around here? What in the world are you doing, anyway, Mr. Bee?"

"Mrs. Carpenter Bee, if you please," buzzed the busy worker, taking time to brush her face with her feet. "And if you must know it, I have just finished the loveliest house you ever saw in all your life."

"I'd love to see it," cried Doris. "Is it hung around on the tree near here? You don't chew up wood for pulp like Mother Wasp does to build your beehive do you?"

"I'm sure I couldn't tell you how my cousin makes her hive," replied Mrs. Busy Bee. "But I have never built a bee-hive, as you call it in my life. I'm Mrs. Carpenter Bee and build my houses in old trees or logs. Now

"Is This Your House?"

this log is lovely and rotten and makes a fine house. Want to peek inside?"

Needless to say Doris was tickled at the chance and walked down the little opening Mrs. Carpenter Bee used for her doorway. Down they went through a long hall, which Mrs. Carpenter Bee had hollowed out all by herself. At the end of the long hall, or tunnel, Doris was shown into a little room.

"Oh, isn't this cozy," exclaimed Doris. "Is this your house?"

"This is the top floor," replied Mrs. Carpenter Bee. "I wish you had come sooner and seen my other floors. Let's see' and she put her left front foot to her head in thought, "yes, this is the tenth floor."

"Tenth floor!" exclaimed Doris. "You surely don't mean ——"

"Yes, I do," laughed the proud little Bee, "and every floor has an egg stored away in it with a nice rich paste of pollen and honey, so when the baby Bee awakens she'll find plenty to eat. Yes, and I've taken the chewed chips and sawdust and with a paste I make, put a good floor or rather, a good ceiling over each room. This is my last room. I'll have it ready for the egg pretty soon; now then, I'll close it up and clean up the rubbish you saw me chewing out on the log. Now do you wonder, they call me, Carpenter Bee?"

"I should say not!" cried Doris, "and a wonderful little carpenter you are, too. May I come back and visit you when your children hatch out?"

"Indeed you may," buzzed Mrs. Carpenter Bee, leading Doris out into the sunshine once more where she became her original size. "Some day when you're playing around here I'll buzz right near your nose, then you'll know what I mean," and bidding Doris good-bye, Mrs. Carpenter Bee gathered up some of the chips and disappeared down her hallway.

Doris waited quite a while, then Mrs. Carpenter Bee failed to come out, she gathered up her rag doll and ran home.

(Copyright, 1925, Newspaper Feature Service, Inc.)

Although Mexico has vast forests of commercial timber, lumber to a total value of nearly $10,000,000 was imported into the country last year.

Three-Minute Journeys

By Temple Manning

WHERE THE ENTRANCE TO PURGATORY WAS ESTABLISHED.

On a particular spot upon an island of a lake, Lough Derg, Irish lads and lassies tread softly and linger not at all. For there, the old folks say, is the entrance to Purgatory.

In old Ireland, where good St. Patrick is most beloved, there is a legend which superstitious folk repeat in hushed tones and with wise shakings of the head. It relates to the Purgatory of St. Patrick, the entrance to which is supposed to be a cave on the island of Lough Derg.

It is said that to St. Patrick was revealed the existence of this special door to the region of remorse. For those who had the courage to enter, this cave should be to him the same as Purgatory after death. The good saint is believed to have built a monastery about the entrance nd to have secured the way with a strong iron gate.

A poem written by Henry of Saltrey was really responsible for the widespread fame of the cave. Therein this writer of the twelfth century described the pilgrimage of one Sir Owayne Miles through the substitute Purgatory. In the story, the nobleman not only expiated his crimes but brought back an account of many marvelous sights in this mythical underground world.

Down through the ages bards and sages have described the wonders and the awesomeness of this nether world. A few courageous souls dared the terrifying experience, and those with psychic tendencies or vivid imaginations added their accounts to those of their predecessors. While some visitors with practical, commonplace minds declared that they found nothing supernatural about the cave.

A third class admitted that while they had seen nothing remarkable during their waking hours that they had been visited by wonderful dreams when they fell asleep underground.

Then along about the time that the friends of Columbus were predicting

Superstitious Folk Never Linger.

his destruction when he should sail off the edge of the world into an awful abyss below, the church became interested in this cave on Lough Derg.

A monk from cold, unimaginative Holland, reported to the Pope that he had visited the cave and that it differed in no wise from other caverns. Then the Pope ordered it destroyed, and the monastery was torn down and all outward evidences of the Door of Despair were removed. Nevertheless, well-informed Irish lads and lassies still tread softly on that spot and linger not at all.

MAN'S LOSS MAY BE BENEFICIAL

Paris Interne Lost Arm, But May Prove Cancer Communicable.

PRICKED HIS FINGER.

PARIS, Oct. 14. — (Canadian Press).—What may prove to be one of the most important discoveries of recent years in the battle which is being waged against cancer has been made in the case of Henri Vadon, a young Parisien hospital interne—but at the cost of an arm. Two years ago, Vadon, assisting in an operation to remove a cancerous tumor, accidentally pricked his finger with the point of a hypodermic needle that had been used on a cancer patient. Slowly a similar tumor grew upon Vadon's hand, and his arm had to be amputated to save his life. Surgeons declare there is no proof of communicability of cancer from one person to another. They assert that if it is definitely shown that the tumor on Vadon's arm was a true cancer, similar to that of the patient who was operated on, the discovery may prove revolutionary.

Tomorrow's HOROSCOPE

By Genevieve Kemble

THURSDAY OCTOBER 15.

A restless and unsettled day is forecast from the predominating lunar transits. The disintegrating force of Uranus in opposition to Luna may be felt in sudden upheavals or abrupt visitation of a hostile nature. It is urged that all change, removal or travel be deferred until more auspicious stellar rule. With care affairs may be kept together, despite annoyances and critical situations. Employment and new business are under fortunate sway.

Those whose birthday it is are under a rather critical ruling for the year, but business may be held together by overcoming the tendency to restlessness and impulsive change. Removals and travel are not encouraged. Conservation and precaution may defeat disruptive influences. A child born on this day may be inclined to be careless, restless and unsettled, not disposed to steadiness in any position. It should be kept in the employment of others.

PROVINCIAL SYNOD OF ONTARIO MEETS

Im migration From Great Britain Discussed By Anglican Clergy.

TORONTO, Oct. 14.—(Canadian Press).—Shouldering by the Church of England of its responsibilities in regard to the immigration question in Canada formed the main feature of the discussions carried on during the opening sessions of the Provincial Synod of the Province of Ontario held here yesterday. The subject was introduced by His Grace Most Rev. George Thorneloe, Archbishop of Algoma, in his charge to the Synod delivered at the afternoon session when he declared that the Church could not free herself from something which so closely affected the temporal and moral character of the country. At a joint session of the Upper and Lower Houses held in the evening a clause in the report of the Provincial Council appealing to the clergy to discover vacancies in their parishes which could be filled by immigrants from the Motherland and calling for Church propaganda in the interests of immigration in Ontario was approved after some discussion.

Quick Quaker

makes hot breakfasts while coffee boils. Same flavour as Quaker Oats, the kind you know and like so well. Starts digestive process early in the day.

Makes porridge in 3 to 5 minutes

B11

Now we are going to hear some of the magic which that funny fellow Jack Frost performs.

And it isn't just freezing running streams, and holding them solid until Spring. That is an old trick.

If you think plants and trees and berry bushes go to sleep in Autumn because they are afraid of winter, you are very much mistaken. Now listen.

This last summer, we gathered wonderful big blueberries. These blueberries grew on bushes away in the north, where the cold is intense. You would think such cold would kill the bushes, but really, to tell you the very truth, it was the kindness of Jack Frost which makes the bushes bloom and give us such lovely berries. If Jack Frost does not come to each bush and give it a friendly little nip or pinch, just as he nips our cheeks and makes them rosy and full of health, they act just the same as we act when we are kept in the house and shut up in artificial heat all winter.

If we are kept in a warm house, with never a nip of Jack Frost on our cheeks, we grow yellow and sickly, and, when the Spring time comes, we are not ourselves.

It is that way with the plants. Jack Frost makes the life tingle in each one, so that it is strong and well when the Spring comes.

One year, a kind-hearted man, who had a garden full of all sorts of berry bushes, said to himself, "Now, these dear friendly berry bushes have been so kind to me this summer that I must repay them and show them that I am grateful for their fruit. I will protect them from Jack Frost. He will never find them with his cold breath. I will bring them into my house and put them in a conservatory and they shall laugh and bloom all winter, safe from him, behind thick glass, where the sun will shine on them."

He did not ask the plants. Foolish man! What happened will appear tomorrow.

(Copyright, 1925.)

STRANGE PLANE IS TESTED OUT

Dropped 500 Feet Almost Vertically, Landing Without Jar.

INVENTED IN SPAIN.

LONDON, Oct. 14 (Canadian Press) — Sensationally satisfactory results have been obtained from the first test by the Air Ministry of a new Spanish airplane—part orthodox plane, part helicopter and part ornothopter—correspondent is officially informed. The machine is the invention of Senor Juan De Lacierva, son of a former Spanish Minister of War.

It was taken out a Farnborough airdrome by Lieut. Courtney, one of the most famous test pilots in this country. At a height of 8,000 feet the motor was shut off and the ship came down in safety, descending the last 500 feet almost vertically and landing with hardly a jar.

Are you nervous? tired? run down?

VIROL corrects disorders of the nervous and digestive systems because it is a scientific preparation of beef marrow, eggs, salts of lime and iron, malt extract and fresh lemons that builds, strengthens and repairs. When you are "below the mark", when you are nervous or can't sleep—VIROL is what you need.

VIROL

CROSS-WORD PUZZLE

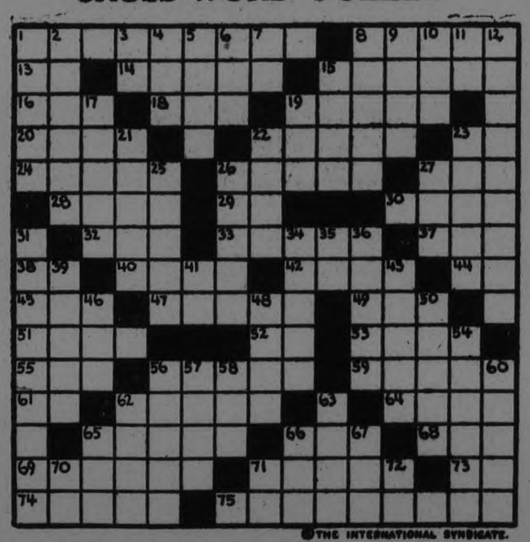

THE INTERNATIONAL SYNDICATE.

HORIZONTAL
1–Asked
6–Suave
13–Upon
14–Smooth with the beak
15–Loudly dressed
16–Large tub
18–Color
19–Looks pryingly
20–A color
22–Paired
23–Musical note
24–Be sparing
26–Heaped
27–Cheap actor
28–Satisfy
29–Like
30–Prefix meaning "half"
32–Fib
33–Dry stalk
37–Weight without container
38–Musical note
40–Send forth
42–Soon
44–Prefix "from"
45–The whole
47–Precipitous
49–Left for ship
51–French for Christmas
52–Roman number

HORIZONTAL (Cont.)
53–Greedy
55–Mineral spring
56–Controlled by fear
59–At no time
61–Protestant Episcopal (abbr.)
62–Man's name
64–Girl's name
65–Afflictions
66–Prefix "under"
68–Err
69–Black birds
71–City in Italy
73–And (French)
74–To put forth
75–Workers on shipboard

VERTICAL
1–Wanders about
2–Makes into law
3–Toward the top
4–Sin
5–Prophet
6–Spread to dry
7–Half an em
8–Shed blood
9–Animal fat
10–Beast of burden
11–New England State (abbr.)
12–Exploded
15–Festive time

VERTICAL (Cont.)
17–Tribulation
19–Good friend
21–Unfasten
23–Peg
25–Made to limp
25–Is abundant with
26–Sticky solution
27–Fowl
31–Happen
34–Swift
35–Article
36–Female
39–Run away
41–Pronoun
43–New
46–Grassy meadow
48–Evenings (poet.)
50–Married women
54–Declared untrue
56–Man's name (shortened)
57–Lubricates
58–Part of verb "to be"
60–Raves
62–Always
63–Mass
65–First woman
66–So; thus (Latin)
67–Exclamation of disgust
70–Edged tool
71–Myself
72–A continent (abbr.)

Solution will appear in To-morrow's paper.

Women's Oldest

hygienic problem now solved. A new and different way

THE old-time "sanitary pad" is fast becoming a rarity. Millions are discarding it as a needless hazard. "KOTEX", a new and remarkable way, is now used by 8 in 10 better class women.

It's five times as absorbent as ordinary cotton pads!

You dine, dance, motor for hours in sheerest frocks without a second's doubt or fear.

It deodorizes, too. And thus stops ALL danger of offending.

Discards as easily as a piece of tissue. No laundry. No embarrassment.

You ask for it at any drug or department store, without hesitancy, simply by saying "KOTEX."

Do as millions are doing. End old, insecure ways. Enjoy life every day. Package of twelve costs only a few cents.

KOTEX

No laundry—discard like tissue

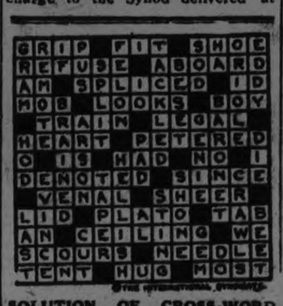

SOLUTION OF CROSS-WORD PUZZLE IN LAST ISSUE.

The Magic Carpet

THE Arabian Nights—what fascination clings to the very name of that book! Remember the Magic Carpet? It would carry you away wherever you wanted to go—transport you there in the twinkling of an eye.

A Barrymore Guaranteed Rug is like the Magic Carpet of the wonderful old Eastern story. It takes you away. It transports you. It changes the effect of your room completely. There is such lovely color harmony and color *depth* to a Barrymore Rug. It gives new life and meaning to everything else in the room. The whole environment seems different, taking color and "atmosphere" from the rug.

You'll like Barrymore Guaranteed Rugs if you admire the new effects in modern American and Canadian rugs. Our designers use the design motifs of the East, but modified to suit present day, original Western ideas. With these motifs they build designs and effects which harmonize with modern Canadian interiors and, in fact, form the very keynote of the new taste in housefurnishing and interior decoration. If you want to renovate your house, begin with a Barrymore Rug for the Living Room or the Reception Hall. The transformation will be absolutely magical!

Every genuine Barrymore Rug is perfect in weave, dye and materials. Living Rooms, Halls, Stairways, Bedrooms—rugs for every purpose—guaranteed Barrymores. Ask your dealer and look for this Guarantee Label. Write us if you can't get the Barrymore you want.

Wiltons and Axminsters
All Standard Sizes
Moderate Prices

The guarantee label shown above is affixed to the back of every genuine Barrymore Rug. Look for it.

BARRYMORE Guaranteed RUGS

Designed and Woven by
The TORONTO CARPET MANUFACTURING COMPANY, LIMITED
TORONTO *Established 1891* CANADA

WOMEN'S PAGE

SOCIETY

Items for the society column must be received before 4 o'clock daily. Telephone numbers 1600 and 1601.

* * *

Mrs. McTaggart and Miss Myrtle McTaggart of this city left yesterday for Winnipeg, where they will spend the winter.

* * *

The Rev. R. Bruce Taylor of Queen's University, who has been the guest of Mr. and Mrs. R. M. Waddell, Monaghan Road, returned to Kingston this morning.

* * *

The Rev. Jas. Rollins of Renfrew, formerly of St. Andrew's Church, is the guest of Mr. and Mrs. R. M. Waddell, Monaghan Road.

* * *

Among the Toronto relatives and friends of the late H. D. Kennedy who attended his funeral yesterday were Mr. and Mrs. R. J. Kidd, Mrs. Fred Kennedy and Mr. Dawson Kennedy, Mr. Melvin Ward, Miss M. Sherin, Chas, Bauckham, manager of the Sterling Trust Company, Mr. and Mrs. H. P. Kennedy, W. H. Adamson, and Mr. Thos, Best of the Y.M.C.A.; Mrs Kennedy, the widow of the deceased, and Mr A. P. Wilson were also present from Elk Rapids, Michigan.

* * *

Mr. and Mrs. H. P. Kennedy of Toronto are in the city, and attended the funeral yesterday of the late H. D. Kennedy.

* * *

Mr. and Mrs D. agenais motored to the city from Lindsay to-day to attend the funeral of the late Mrs. Roy Cavanagh.

* * *

Mr. William Cavanagh, of Indian River, was an atendant to-day at the funeral of the late Mrs. Roy Cavanagh.

Today's Fashion

By Vera Winston

A Dance Frock Fashioned from the New Figured Crepe.

The fad for chiffon dance frocks seems to be giving way to materials of greater weight and variety. Moon-glow jaquard crepe is one of the most popular of the newer mediums.

This model features a rich gold color which is especially becoming to brunettes. A saucy cape hangs from the shoulders. The ripple of the cape is repeated with circular flare of the skirt in front, thus assuring the necessary width for dancing.

DOLLS

By Juanita Hamel

DOLLS! One of china and one of flesh and blood! To outward appearance, each different, yet at heart, each the same,—cold, aloof, expressionless. But someday when Love comes along to the human doll, how she will change. No longer just a wonderfully pretty ornament! Gone will be the coldness, the aloofness, and her expression will be a constant reflection of the fires which Love have kindled within her heart.

For Love changes everything and everybody. It brings out all the finest and most wonderful traits we possess and endows us with a wisdom we never dreamed would be ours. So if you a doll, and Love knocks at the door of your heart, take him in and welcome him and forget the "doll" pose.

HEDDA HOYT TALKS ABOUT THINGS THAT INTEREST THE BUSY WOMAN OF 1925

BESIDES CLOTHES.

(Written for the United Press)

NEW YORK, Oct. 14.—(United Press).—A woman may be beautifully dressed but if she doesn't walk well she is merely an ungainly clothes rack. There are two things which any woman can learn to do to make herself attractive. Firstly she can learn to walk gracefully and secondly s ha elnccuHdoef';ahdCs secondly she can learn to modniate her speaking voice. An ugly walk and a tiresome voice will mar the most beautiful woman in the world.

Very few women have a graceful way of walking and still fewer have voices which do not grate upon the ear. Some slender little persons plant their feet down on the sidewalk as if they had a grudge against the ground they walk upon. They drag their feet instead of lifting them. Others bend foreward when they walk as if they were hastening to a fire. Some of those who effect mannish clothes believe that they have to throw in a mannish strut along with mannish clothing. However mannish one dresses one can't afford to act or walk like a man or all feminine charm is lost.

The person who walks correctly walks on the ball of the foot placing the ball of the foot down before the heel. Toes are not turned outwards as we were taught in school nor are they turned inwards but straight ahead. One should walk with head held erect and as though the walking were a pleasure. The easiest way to tell a woman's age is by her walk and when the legs begin to drag one might as well give one's real age. Any woman who practices walking gracefully can take several years off her appearance.

Have you ever noticed how many pretty women there are who are ruined by having whining or throaty speaking voices? A throaty voice is not quite as tiresome as one that reminds one of the wheeze of a peanut wagon. Shrill, boresome voiced women can't possibly be attractive. One wonders how men can live with them. Its very simple to train the voice down to a low pitch. The soft, low voice is like the fascinating flow of running water. It is soothing and one never tires of listening to it.

All the bran of the wheat

TRISCUIT

The Shredded Wheat Cracker

Also all the food elements—everything needed to properly nourish the human body—and it's so crisp, tasty and appetizing. Try it today with butter, soft cheese or marmalades.

Wonderful For Indigestion!

When your stomach feels bad; when Gas, Sourness, Nausea or after-aeig pains makes you feel miserable—a single dose of pure Bisurated Magnesia will bring you Instant Relief.

For Indigestion, the prompt effectiveness of this special non-laxative BISURATED form of Magnesia is really wonderful. Even the most obstinate cases quickly respond. Pleasant and inexpensive to use. Ask your druggist.

SHIP'S CREW STARTS RIOT IN BROOKLYN

Hindus From British Freighter Seek Freedom From Work.

NEW YORK, Oct, 14.—(Canadian Press).—Fifty Hindus and an Englishman, the crew which the Barber Steamship Line's freighter Corby picked up in London for its trip here, decided to cut loose yesterday from confinement on the vessel and see the United States. Within a few minutes after the decision was reached there was a full fledged riot in Brooklyn, where the Corby Castle was docked. Three watchmen were overpowered, but police reserves dashed in and their clubs vied in long sweeps with knives flashed by the Hindus, while from both sides came the rattle of pistol shots as for ten minutes the fight was kept up. When it ended, two men were sent to King's County Hospital with bullet wounds, four Hindus and one Englishman were in the police cells, and the rest of the crew was locked up on the boat. All probably will be turned over to the Federal officials, deported and tried in England for mutiny. One of the Hindus is believed to be wanted in England for murder.

FAMINE THREATENED.

Chinese Province of South Fukien Experiences Great Drought.

AMOY, China, October 14. — Canadian Press. — South Fukien province is experiencing the worst drought in many years. The rice crop has been ruined and famine threatens the interior districts. Bandit soldiers are ravaging the country, increasing the burdens of the people.

The young ladies of the Woolworth Company and of the Downeyflake Tea Room held a miscellaneous shower last evening at the home of Miss Teresa Larone, Victoria avenue, in honor of Miss Flossie Ballantyne, whose marriage takes place next week.

The Home Kitchen

By Jeannette Norton

SOME DELICIOUS WAYS OF PRESERVING APPLES.

Late apples may be used up in many ways so that they do not go to waste. Just before frost the best of the apples that are wind falls may be gathered and the housewife can make her apple jelly in cool October days. She can also make her apple butter and other dainties. Wash the apples before using, and where possible cook the skins as they are rich in the jelly-making quality.

Apple Jelly.

Pare, quarter and core enough apples to half fill the preserve kettle. Cover the apples with cold water and place two thick slices of lemon in it. Bring slowly to boiling point and when the apples are tender, but not soft, strain them out. Strain and measure the juice and put it back into the preserve kettle with a half pint of sugar to each pint of juice. Meantime put the apple parings into a sauce pan, cover them with water and cook gently until the peels are soft, strain first through a fine strainer, then through damp cheesecloth. Measure this liquid and add it to the other with sugar in the same proportion. Bring to boiling point, skim carefully and cook until a little tried on a cold plate shows a jelling tendency. Pour into hot dry jelly glasses and let stand until cold, then if the jelly is firm, cover down.

Apple Jam.

Take the apples that were cooked in the water for the jelly, measure them and to each quart of apple pulp add a pint of sugar, then add a quart of clear water. Cook gently, skim and stir almost constantly as the mass gets heavy. When a little shows the jelly-like tendency turn into hot dry jam pots and set to cool.

Spiced Apples.

Wash, pare, quarter and core enough apples to half fill the preserve kettle. Cover the apples with cold water and cook until the apples are done but not soft. Skim out the apples and set aside. Measure the liquid and allow a pint of sugar to each quart of juice. Put in a spice bag, a piece of green ginger root, a broken stick of cinnamon and a dessertspoonful of loose cloves. Add sliced lemon. Cook gently for seven minutes, skim carefully, then add the apples. Cook until the apples look greasy at the edges, then can and seal as usual.

(Copyright, 1925.)

When fifty years ago, Mrs. E. G. Kidd, of Richmond, Va., began making and selling pickles to provide herself with "pin money," she probably never dreamed that she was laying the foundation for a business that would become known throughout a large part of the United States and Canada. Now, after half a century as sole owner and manager, Mrs. Kidd has disposed of her business to a New York syndicate for several hundred thousand dollars.

A Fashion Model's Diary

By Grace Thorncliffe

SHE CHATS ABOUT A SAUCY TOP COAT FOR THE FIRST FROSTY DAYS.

I don't know just why, but all the outdoor wraps for this season are saucy of line. They are sleek and quite prim in the back and perk up in the front in the most amazing ways. One coat I have in mind begins at the underarm seam to flare slightly, has two pockets which, when I tried to put an experimental hand inside, proved to be sheer camouflage, and made apparently only to conceal the fact that a seam had been taken in so that the whole line was drawn in ever so little at the waistline. Designers seem possessed with the ideas of cutting into the material just so they can sew it up again!

One day when one of the big designers was showing Madame some special Fall tailleurs I ventured to put a question, "Do you think fur or cloth will have the greatest vogue for Winter?"

"My dear young lady," he declared, "as long as there are any fur-bearing animals left, some women will always wear fur, but it is possible to be dressed in cloth and be equally as smart—in many cases even smarter. And as for Fall, to be really smart one must have a cloth coat."

"I'm so glad," I said, "for I always feel that one looks more graceful in material that conforms to the lines of the figure."

"Be sure that you see that it does, then, young lady," he smiled at me over the tops of his funny little spectacles.

"Now this," I continued, dragging forth the model I have just described to you, "don't you think this could be made up in a variety of materials and be equally successful?"

"Oh, yes. But I do think that that particular shade and quality of wool cotele is as new a combination as you could possibly find. One may use, of course, serge de soise or a wool rep quite successfully. If you care to come with me some day I can show you some houses that carry nothing but wool coats. They are so becoming to youthful figures of all ages that it is a great demand."

SECRETS OF CHARM

By Lucrezia Bori

CONSIDER THE BEAUTY CONTOUR OF YOUR FACE NECK AND CHIN.

There is nothing more beautiful than the contour of a lovely face. This has always been so, but it seems to me that the contour of women's faces has never been so much in evidence as at the present time.

I have the revealing characteristics of bobbed coiffures in mind when I make this statement. The bobbed coiffure which calls for the close shingle at the back of the head and a sloping line from above the ears, somehow reveals every curve of a woman's face and neck.

The fact that these lines are revealed so plainly brings the chin and the line beneath the neck into plain view. It accents them, as it were. For this reason, I want to say a few words regarding the beauty contour of these parts.

Do you know that a woman's neck is one of the surest indications of her age? The young woman's neck is firm and clearly outlined. The older woman's neck is very likely to show creases, especially from the lobes of her ears down toward her collar-bone. The part directly beneath the chin, which should be firm and clearly outlined, is also likely to be sagging.

Now, for the correction of the latter fault, I have often recommended the old practice of blowing a feather. Blow an imaginary feather about in the air. This exercise will help strengthen the muscles beneath your neck.

For the eradication of fine lines at the side of the neck, I want to recommend the following treatment. All you will have to provide yourself with is a good nourishing skin food.

Now, before you go to bed at night, spend a few minutes massaging your neck. Begin by holding your head back, so that your chin is up in the air. Then take the forefinger of each hand and rub upward from the sides of your neck to the lobes of your ears.

Next, put a small amount of the skin food or cocoa butter on your fingertips and smooth it into your skin, applying it all about the parts where you have been massaging.

The restaurant business of London is largely in Jewish hands.

The magic of Pears lies in its own transparent purity.....That is why it is matchless for the complexion...

Ask at your Druggists for

Pears

Aged and mellowed by Time

Made in Canada

Bon Ami

Keeps Linoleum and Congoleum looking like new

Principal uses of Bon Ami for cleaning and polishing

Bathtubs, Tiling	Windows
Fine Kitchen Utensils	Mirrors
White Woodwork	Refrigerators
Aluminium Ware	White Shoes
Brass, Copper and Nickel Ware	The Hands
Glass Baking Dishes	Linoleum and Congoleum

Have you tried cleaning your linoleum and Congoleum with Bon Ami? You'll be surprised to find how swiftly and easily this soft, scratchless cleanser brings results.

Just sprinkle your floor with a little of the Bon Ami powder—and go over it with a well dampened mop. Then wipe it off with your mop wrung out in clean water. The pattern re-appears as fresh and bright as new!

Bon Ami blots up all grease and grime with a gentle absorptive action that cannot harm even the most delicate surface. That's why it's good for all the purposes listed above. And for the same reason it never reddens or roughens your hands.

Cake or Powder whichever you prefer

BON AMI LIMITED, MONTREAL

INJURY TO BOOTH LESSENS CHANCE

Halfback Got Injuries to Eye and Head in Saturday's Game.

NO BONES BROKEN.

MONTREAL, Oct. 14—(Canadian Press).—Bad luck is still dogging the footsteps of the Montreal Football Club. Clarry Booth, husky half back, will not play in Hamilton this coming Saturday, according to present plans. Booth received injuries in the last game against Hamilton here when his right eye and the region of his head around the optic was badly battered.

An X-ray taken of the injured part was unsuccessful owing to the fact that blood clotted around the injury, clouded a view of the bone. It was stated, however, by a specialist that no bone was broken.

Booth's luck has been the team's luck as loss of players through injuries and Mundell's departure for Queen's has not tended to aid any in Montreal's fight in the "Big Four."

With the exception of Booth, practically all the regulars were out last night and indulged in conditioning exercises, tackling and signal practice. Weir Wright, who had announced his retirement, was back in harness and took his turn in leading the team at quarter during the signal work.

Heavy workouts are scheduled for to-night and Thursday, in preparation for the struggle at Hamilton on Saturday. Andy Starke, an absentee from the Hamilton game, owing to injuries sustained in Ottawa, is back in harness, and will be ready for Saturday's contest, as will Pete Mill, out since the Queen's game, with a broken thumb.

Two Canadian Teams Seek Entry In U.S.A.H.A.

ST. PAUL, Minn., Oct. 13.—(Canadian Press).—Two Canadian teams, possibly more, may be included in the Western group of the United States Amateur Hockey Association this winter, it was indicated at a meeting here last night. Winnipeg and the Canadian Soo were represented at the preliminary gathering of the group and sought admission to the league. The meeting, which was intended to discuss tentative plans for the coming season, was also attended by representatives from four Minnesota clubs of the league, namely, St. Paul, Minneapolis, Duluth and Eveleth.

The make-up of the club will depend to large extent on what action is taken by Pittsburgh and Cleveland, although those who attended the meeting felt certain that a high-class loop could be organized without the two Eastern clubs, with four Minnesota teams as the nucleus.

WORLD SERIES NOTES

PITTSBURGH, Oct. 14.—(Canadian Press).—Lacking only $1,320 of a million dollar total the receipts for the 1925 world's series not only will make it the third event of its kind to attain the seven figure mark, but also will break all records, with another day's "gate" to be collected.

Last year the Senator-Giants attracted $1,093,104 to baseball's coffers and that of 1923, the all-New York engagement between the Giants and Yankees, drew $1,063,815.

The attendance, however, will fall far below the mark set in 1923, when 301,430 saw the games. Six contests this year have entertained 239,974, and no more than 45,000 can be accomodated at Forbes Field today.

CITY CHAMPIONSHIP WAS TAKEN BY CUBS

Defeated White Sox in Five Out of Six Games Played.

CHICAGO, Ills., Oct. 14 (Canadian Press)—The National League Cubs won the city championship today, defeating the White Sox 7 to 4. The victory marked the first city championship in three years for the Bruins. The Sox took but one of the six games played.

The Cubs collected 10 hits off three White Sox pitchers, Faber, Connally and Blankenship. Faber was knocked off the slab in the sixth inning. Wilbur Cooper worked the route for the Cubs yielding only seven hits. Score:

Cubs .... 001003030—7 10 1
Sox.. .. .. 000000310—4 7 5

Cooper and Gonazles; Faber, Connally, Blankenship and Schalk.

KING GEORGE BOYS DEFEATED CENTRAL

Ellis' Free Kick Gave East City Team a Soccer Victory.

In the Public School Soccer League, Section A, the King George eleven, meet last year's schools champions—Central School—in the return fixture, which was won by the East City boys in a hard fought game at the Nicholls Oval last evening.

First Half.

King George captain won the toss, Coleman setting the ball arolling to visit Mowers citadel but the defence punted forward to Calladine, who beat along the wing with the ball to gain a throw-in. Ashling gained possession in a tussle to make the King George defence have some anxiety, but their centre half stopstopped his progress. Eventually both elevens made raids upon goal that never materialized to anything costly, until a desperate raid led by Willshaw and Pammet through timely passing the ball made the opposing full back get anxious to clear his goal when he handled outside the penalty area. All the boys lunched into goal but to Graham's surprise, Ellis shot landed the free kick in below the cross bar for the only counter of the game. Central boys retaliated with great eagerness just before half time.

Second Half.

On resuming each goal went under bombardment from the forwards. It was very noticeable that the East City half back line played their position and stood there to stop the attacking forwards, who were checked very closely, then they were backed up with a fairly good defence. Time and again the Central boys would penetrate close upon the goal but failed to register the equalizer but credit must be given "Scotty" Miller who dribbled past three men rapidly and steadying himself let drive for goal but the ball rolled over the bar. Give and take tactics prevailed until the end although Central were within an ace of scoring on several occasions. Full time, King George 1; Central 0.

The Teams.

King George: Mowry goal; Darrah and Ellis full backs; Joyce, Hunter and Peters half-backs; Calladine, Willshaw, Watman, Pammet and Earle, forwards.

Central: Graham goal; Delahay and E. Mahood full backs; Butcher, Levine and B. Mahood half backs; Whitman, Miller, Coleman, Gardner and Ashling forwards.

Referee, Mr. Dearbor, Queen Alexandra.

School League Standing.

Section A.

	P.	W.	L.	D.	Pts.
Queen Alex	2	2	0	0	4
King George	3	1	1	1	3
Central	3	0	2	1	1

Two points for a win and one for a draw.

SEA-FARING men have known the house-flag of Cunard for eighty-five years. Ever since the days of the old China clippers, they have seen it riding proudly on the high seas—standing for all that is highest and best in ocean passenger traffic—safety, comfort, pleasure and courteous, efficient attention to the travellers' welfare.

When you go to Europe, add to the advantage of Cunard Service the pleasure and educational interest of a trip down the majestic and historic St. Lawrence River by choosing the Cunard Canadian Route.

Ask your local steamship agent for particulars and sailing dates, or write to—

THE ROBERT REFORD CO., LIMITED
Montreal, Toronto, Quebec, St. John, N.B., Halifax

CUNARD

CANADIAN SERVICE

WORLD SERIES PICTURES FROM PITTSBURGH. WORLD'S SERIES NOTES.

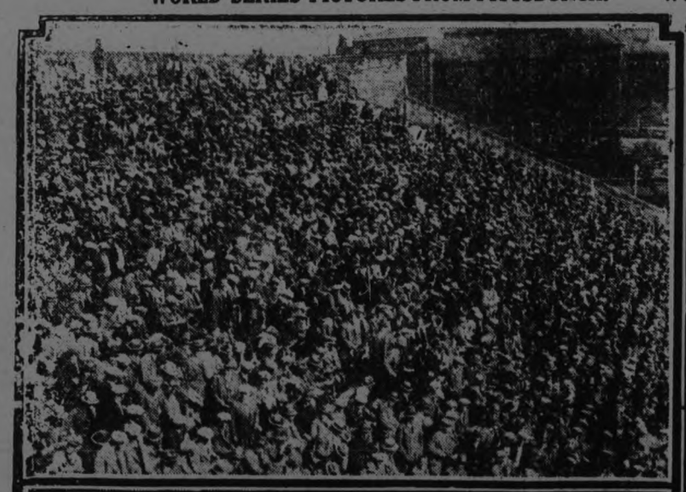

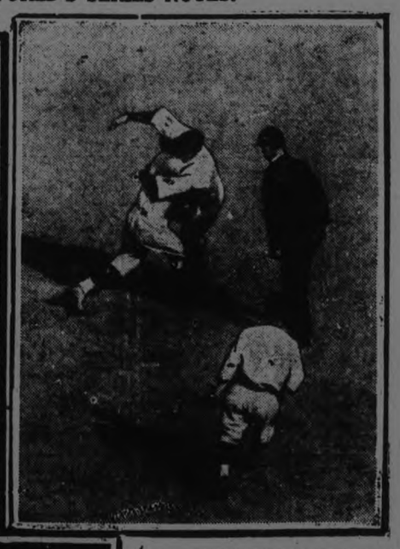

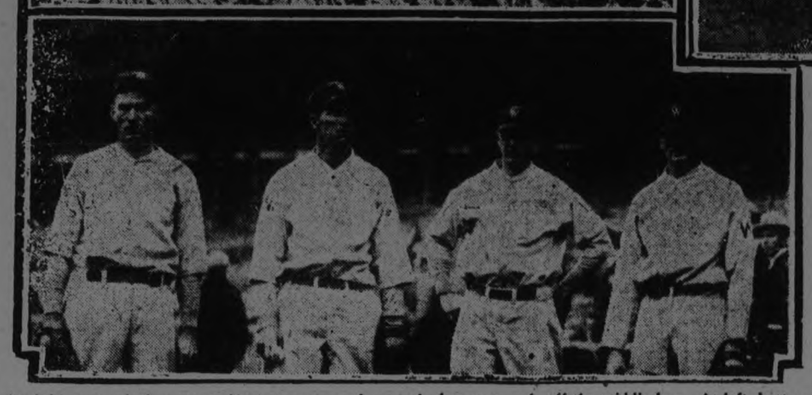

At left, part of the 40,000 fans from all over the United States and Canada who filled the bleachers at Pittsburg. Right, top, Stan. Harris manager and second baseman of the Washington Club, making a football tackle of Cuyler, of Pittsburgh. Right, bottom, Pitchers Zachary, Marberry, Ferguson and Johnson, of the Washington Club.

EDDIE MOORE HERO OF VICTORY PIRATES NOW UP ON EVEN TERMS

Pitching of Kremer Was at Times Invincible and the Defence Was Shock Proof in Every Crisis — Home Fans Were Delighted.

SECOND STRAIGHT TRIUMPH.

PITTSBURGH, Pa., Oct. 14. —(Canadian Press). — Pittsburgh's hopes for a world's baseball championship, which had all but faded out of the picture for 1925, came back yesterday into full flight on the wings of a lusty home-run drive by Eddie Moore.

Until yesterday the young Pirate second-sacker had been only a cog in the machine, inconspicuous for the most part, but tonight he is the hero of a victory that pulled the Pirates up on even terms with the Senators, each with three triumphs apiece, and extended the series to its seventh game limit tomorrow.

Buttressed by the brilliant, at times invincible pitching of Ray Kremer and a defense that was shock-proof in every crisis, Moore's single stroke in the fifth inning provided the winning margin of a 3 to 2 triumph that marked another advance in the sensational comeback of the National League champions and stirred a home-town throng of 44,000 fans into delirious enthusiasm. It was the second straight victory for the Pirates, now on the high-tide, dashing and confident that they will go on to reach the goal that last was gained by the club in 1909. It was also the second time Washington had seen that one badly needed triumph escape from their grasp—escaping them after it seemed Walter Johnson's shutout game of Sunday had adjusted the laurel wreaths for their brows.

It was only by something around the margin of a foot yesterday, however, that the Senators lost their chance for a decisive victory, for only that slim distance prevented Joe Harris from getting a home run and tying the score in the ninth inning on one of the most terrific hits of the series—a towering drive that sailed far over Max Carey's head in centre field, landing on the fly close to the top of the far bleacher barrier. It was held to only a double and Harris was stranded at the middle bag, but in any other sector of Forbes Field it would have been a circuit clout by a comfortable margin.

This was among the fortunes or misfortunes of war, however—Clyde Barnhart of the Pirates himself missing a homer by almost as close a margin after Moore's big blow in the fifth — and the Senators are shaping their plans around the tall figure of the big Kansas farmer, Walter Johnson, for the final stand in defense of their championship.

Johnson, hero of two victories so far, will go back to the box today with only two days of rest and still a bit handicapped by a "charley-horse" in his right leg. Washington hopes, as they were in the final analysis last year and as they have been all through this year's struggle, will be pinned on Old Barney, the lion-hearted and iron-armed veteran of 19 years of campaigning, as he seeks laurels that not only would give the title to Washington once more, but put Johnson himself in a niche occupied heretofore only by Christy Mathewson, Jack Coombs and Babe Adams now in the Pittsburgh background and Stanley Coveleskie, whose failure to come through again for the Senators has been a bitter blow to the Washington clan.

With Johnson to rely upon and a southpaw ace still in the hole—Dutch Ruether—Washington has a powerful hand for the final showdown, whereas the Pirates, in the flush of victory, must tufn to solve a precarious pitching situation.

Lee Meadows, be-spectacled veteran, whose shoulder, gone bad since the first game, underwent a slight operation on Monday night, and is out of the series altogether, so that Manager McKechnie must choose to-day between the curves of "Jug-handle" Johnny Morrison, thus far acting only in a relief role, and Rube Oldham, a portsider untested in World's Series fire.

Yesterday, however, there were no pitching worries for McKechnie, after Kremer, product of the Pacific Coast League, had gotten the first few kinks out of his arm. The cool young right-hander was found for a home run by Goslin in the first inning—the Goose's third circuit blow of this series and his sixth in the two years—while Peckinpaugh's double on the hit and run play scored Bluege in the second, but after that the Senators did no damage.

TO RETAIN TITLE M'GILL'S DIFFICULTY

University of Toronto to Send Strongest Team in Many Years.

MONTREAL, Que., Oct. 14.—(Canadian Press).— McGill's track and field team will defend laurels won last season in Toronto, when the annual track and field meets of the Intercollegiate Union will be held here at the Stadium on Friday. The present champions will be hard pressed to retain the title as they will meet strong opposition from the other universities entered, especially University of Toronto who are reputed to have the strongest team that has worn the blue and white in years.

Varsitys main strength lies in the sprint events while they have no apparent weaknesses in the longer distances and field events. Queen's will send a representative squad for the meet. Western, however, cannot compete for the aggregate, but members of the team can compete for the individual honors.

For twelve years, from 1858 to 1870, football was forbidden at Harvard on account of the class fights.

Except in wrestling, professionalism is almsot unknown in athletic gaes and sports among the Japanese.

The first president of the Hockey Association of Great Britain was King Edward VII, then Prince of Wales.

SANTAL MIDY CAPSULES

How to Take Quick to Relieve CATARRH of the BLADDER Sold Everywhere

Each Capsule bears name MIDY

Beware of counterfeits

M'GILL TRY OUT DEFENSIVE PLAY AGAINST QUEEN'S

First of Three Strenuous Workouts Scheduled for This Week.

INAUSPICIOUS START

Substitute Squad Penetrate Through Regulars for an Early Score.

MONTREAL, Oct. 14—(Canadian Press). — McGill Intercollegiate Rugby players were yesterday put through an intensive scrimmage by Coach Shaughnessy and Assistant Coach "Pep" Paisley, an hour and one-half being devoted largely to testing the team's defensive against plays modelled on the lines of the Queen's attack.

The drill was the first of three strenuous encounters the coaches have set for the Red and White this week in preparation for their opening game of the Union series against the champion Queen's squad here on Saturday. It did not start under promising auspices, as the substitute squad, using an open style of attack, similar to that favored by Coach Bill Hughes, of Queen's, romped merrily through the first string for an early score—a drop-kick by Dr. "Bones" Little. 1924 McGill captain, who worked with the subs. The seconds also had the services of a former star McGill line plunger. Gordon 'Silk' Murphy, who played middle wing for the Red and White in 1920 and 1921, donned a uniform and showed the present crop of front rankers a few tricks.

Interest in the game is growing around the campus as the club supporters see a fighting chance for McGill to down Queen's combination.

MOVE TO REFER

(Continued from page 1.)

also favored commissions of equal numbers of majority and minority representatives in each country where there was friction to suggest just solutions, but in cases referred to the League of Nations, the disputes should be left to the International Court of Justice.

In the concluding moments of the session, Senator Belcourt, who was, as chairman of the Canadian group, president of the assembly, called upon Senator Dandurand, President of the League of Nations, to address the conference. Senator Dandurand recalled that in 1908 he had suggested to Sir Wilfrid Laurier that an invitation be extended to the Inter-Parliamentary Union to meet in Canada. This had been seconded by Sir Robert Borden, who had been present at the sessions during the day. The proposal was unanimously adopted. The present Cabinet had joined with the United States in inviting the Union to America this year. "All Canada is thankful that you came and sat among us," said Senator Dandurand.

Late in the afternoon the question of minorities was disposed of, and on the agenda of the conference there remained only the question of narcotic drugs to be discussed. Sir Robert Horne moved that the matter stand over until the next conference. Dr. Brabec of Czecho-Slovakia was opposed to the suggestion, but on a standing vote the motion to adjourn was carried by 48 to 36.

Bowling

MERCANTILE LEAGUE.

The Mercantile League got away to a start at the Water Street Alleys last night, when Bell Telephone, runners-up for last year's championship, took two out of three from the Brinton Carpet, who are a new entry to the League this season. The scores generally were low, but will be improved as the boys practice and get used to the new wood. The boys who have been practicing faithfully showed the results when Elliott rolled high three with singles of 241, 223 and 241 for a nice total of 705. Brown had a single of 211, Whitney 219 and Leo Martin 208. Scores:

Bell Telephone—				
Brown	113	147	211—	471
Whitney	97	141	219—	457
Watson	83	146	88—	317
Long	114	107	121—	342
Elliott	241	223	241—	705
	648	764	880—	2292
Brinton Carpet—				
L. Martin	208	96	148—	452
Leether	177	104	178—	459
Kilbrick	143	146	174—	463
Melrose	156	130	169—	455
Curtis	135	181	172—	488
	819	657	841—	2317

CITY FIVE-PIN LEAGUE.

The City Five-Pin League is now complete with ten entries, and rolling will commence next Monday night. The Ladies' Mercantile League will also get under way next Monday, with probably eight teams in action. The Examiner Inter-Shop League commences rolling this week and league reservations are fast filling up the capacity of the Water Street Alleys.

Y.M.C.A. LEAGUE.

Woollens 2, Royals 1.

Woollens—			
Herrick	139	222	157
Redpath	137	149	173
Reid	89	108	105
Wetherstone	199	139	137
Dundas	171	143	151
	735	756	723
Royals—			
McNeely	159	107	224
McGee	129	140	127
Ashmore	124	101	107
Devey	125	136	170
Milburn	151	237	222
	681	721	850

MERCANTILE LEAGUE

At the Water Street Alley last night, Quaker Oats bumped into The Examiner, last year's champions, and dropped two out of three. Cairns had high three with 556, having a nice single of 261; Johnson rolled a single of 205. Scores were low as usual against the new wood, but will improve as the season goes on.

Quaker Oats:				
Ash....	164	104	142—	410
Brooks..	112	175	108—	395
Le Blanc	180	184	131—	495
Jones	142	153	157—	452
Cunningham ..	131	179	151—	461
	729	795	689—	2213
Examiner:				
Tedford..	123	186	165—	424
Holyman	101	162	149—	412
Taylor....	156	148	154—	458
Cairns....	261	173	122—	556
Johnson	205	142	149—	496
	846	761	739—	2346

PETHERICK'S CORNERS

PETHERICK'S CORNERS, Oct. 14.—The Young People's League held rally service on Thursday evening last, and despite the bad weather, a large crowd was present and enjoyed an excellent programme.

Mr. and Mrs. James Grills and family and Mr. Garnet Grills of English Line spent Sunday at the home of Mr. and Mrs. John Simpson.

A large number from this community attended the anniversary services at Stanwood on Sunday.

This community was well represented at Warkworth Fair on Friday last, Mr. F. M. Rutherford getting five firsts and two specials on his herd of Ayrshires. Mr. Garnet Kerr won eleven firsts and four seconds on his herd of fourteen jerseys. Mr. Thomas Kerr won five firsts and six seconds on his Ayrshire herd.

Messrs. Morley Petherick and Grant Kerr left on Monday for Toronto, where they intend taking a course in automobile mechanics

FACTS AND FIGURES

	Won	Lost	P.C.
Pittsburg	3	3	.500
Washington ..	3	3	.500

Scores of Games

First game:
Washington 4; Pittsburgh 1.
Second game:
Pittsburgh 3; Washington 2.
Third game:
Washington 4; Pittsburgh 3.
Fourth game:
Washington 4; Pittsburgh 0.
Fifth game:
Pittsburgh 6; Washington 3.
Sixth game:
Pittsburgh 3; Washington 2.

Finances

	Yesterday Total	Series Totals
Attendance ...	43,810	239,974
Total receipts	$187,036.00	$998,680.00
Advisory Council's share ..	28,055.40	149,802.00
Player's share	out	339,644.19
Each Club's share.. ...	39,745.15	127,308.45
Each League's share	39,745.15	127,308.45

SALE OF LIVE STOCK.

Prices From Fair to High Were Realized in Most Cases.

DOURO, Oct. 14.—The sale of livestock and implements held on the farm of Mrs. Bridget O'Brien drew a large crowd and from fair to high prices were realized in most cases. Horses sold from $50 to $105; cows from $40 to $50; pigs, $19 for pig weighting 120 lbs, a sow and 8 young brought $50; machinery brought fair prices; calves brought $10.

Holy Name Rally.

The members of the Holy Name Society of St. Joseph's church were in Peterboro Sunday afternoon for the Holy Name rally and procession. The splendid banner was not carried on account of the threatening appearance of the weather. After the school boys of the Junior Holy Name, the Douro society was first in line of march. Many members were prevented from going on account of weather conditions.

Personals.

Mr. William O'Leary who went west on the harvest excursion is home again.

Mr. and Mrs. Michael McManus and Miss Zita were in Peterboro Sunday for the Holy Name procession and were guests of Mr. and Mrs. John Devlin.

Mr. and Mrs. James Sweeney visited friends in Peterboro on Sunday and were present at the Holy Name procession.

Mrs. J. Corkery of Otonabee has been visiting her daughter, Mrs. Frank Leahy.

OFFICE CLOSED

LONDON, Eng., Oct. 14 (Canadian Press Despatch).—The Canadian Red Cross office in London is now closed permanently and Mrs. Hattie Fraser, who has been its representative, is returning to Canada.

HARRIS TO CALL ON W. JOHNSON FOR LAST STAND

Big Pitcher's Arm is Right and Leg Free From Serious Injury.

PITTSBURGH'S JOY.

McKechnie Says Senators Are on the Run, "Bring on Anybody."

PITTSBURGH, Oct. 14.—(Canadian Press). — "They have to beat Johnson!"

The words came from baseball's youngest manager, Stanley Harris, of Washington, in the club-house after Pittsburgh had tied the world's series yesterday.

His smile, the victory smile, was still there. Around him teammates were gloomy, bemoaning their ill-luck, but Bucky's glance carried across the dressing quarters to a locker where stood a tall, silent man, deliberately donning his street clothes. "Yes, they'll have to beat Johnson, and then we'll admit they are the better club."

"His arm is right, his right leg is safe from serious injury. He's only had two days' rest, but I'm telling you now that the Pirates will know they have been in a fight. They'll have to beat him if they want to win."

Meanwhile joy reigned in the Pirate cabin, and the waters swirled —real water splashed about by a band of marauders who knew no bounds in the heat of victory. Backs were smacked until they reddened, arms were nearly torn from shoulders in mighty handshakes. They pushed each other under the cold waters of the showers, they wrestled, they sparred and Bill McKechnie, the manager, who had borne a worried look for several days, became one of them and bantered.

Begrimed Stuffy McInnis, whose insertion into the Pirate line-up in the last Washington game changed the entire aspect of the series, lost about ten years in the celebration.

Above the din came the voice of McKechnie, shouting to the world that the Senators were on the run. "We've got them," he managed to sandwich between bursts of laughter. "Bring on anybody. We're hitting now and they can't stop us.

"Why, yes, if it matters, I might say that I will pitch either Red Oldham or Johnny Morrison Wednesday."

SHE ASKED FOR IT.

Women in Police Court Tell Amusing Tale of Disaffection.

WINNIPEG, Man., Oct. 13 (Canadian Press).—Two women bound over in police court to keep the peace caused amusement by their remarks. One pleaded guilty to assault, but said, "Only on extreme providence from her. She asked me to do it. "Perfectly true, said the other, "She struck me on the cheek and I said 'come again' she did. I can keep my peace I want her to keep hers.

Here's a *Real* Fountain Pen—

A fountain pen of distinction, of big ink capacity and perfect performance—a pen that cannot be matched either for appearance or service.

A The clip-cap holds it securely in the pocket
B The spun gold lip-guard prevents breaking and holds the cap securely
C The filling device works easily and unerringly
D The iridium-pointed gold point moves freely over rough or smooth paper

Any merchant who sells you a Waterman's will exchange, without charge, until your pen suits you perfectly.

Model shown may be had with black, mottled or cardinal holders to suit your color preference, and pen points to exactly suit your writing.

Sold by 5,000 reliable merchants and guaranteed, without time limit.

Waterman's Ideal Fountain Pen

4.00

1A

Capitol Entertainment

Today "The Danger Signal"

BUY A SCRIP BOOK CONVENIENT AND SAVES YOU MONEY

and see the best for less.

TOMORROW — FRIDAY — SATURDAY

WILLIAM FOX Presents

Tom Mix in The LUCKY HORSESHOE

With Billie Dove - Malcolm Waite - Ann Pennington - J. Farrell MacDonald

TONY - the wonder horse

A Wild West Cowboy Battles The Wiles Of Old Spain.

STORY BY ROBERT LORD

NEXT MONDAY—"WHO KISSED BARBARA?"

FORESTI WON.

French Horse in Cesarewich Stakes Ran With 20 to 1 Against.

NEWMARKET, Eng., Oct. 14.—(Canadian Press.)—Forseti, French bred gelding, to-day won the historic Cesarewich stakes, carrying one thousand pounds stirling with extras, over a distance of two and a quarter miles. Forseti is owned by A. K. Macomber, United States' sportsmen. P. Ralli's Motley was second and S. Cosn's Confirmation third. Thirty-three horses started. The betting was 20 to 1 against Forseti.

A POPULAR RIDING.

Five Men Named to Contest N. W. Toronto—More Expected.

TORONTO, October 14. Canadian Press. — The contestants in the field for the distinction of representing the riding of Toronto North West indicate that the redistribution act of 1924 carved out what was to prove one of the most sought after Federal seats in the Dominion.

Five candidates already have announced their intention of running, with the probability of a sixth and a seventh being nominated by to-morrow night.

T. L. Church is the nominee of the Central Conservative Association.

CHILDREN'S AID

(Continued from Page 1).

and Transfer Co, $9; Cambell & Best $2; Frank White, $3; Bert Heard, $3.20; Fitzpatrick & Geraghty, $22.67; Allen's Cash and Carry, $2.99; Canadian Packing Co., $19; T. L. Edwards $6.92; Telephones, $8.11; Mrs. D. Rogers, $3.25; W. Bromell, $12; W. A. J. Giles, 45c; Sanitary Ice Supply Co., $5; total $137.45.

Donations during the month: Mrs. Middleton, bread, sandwiches and cake; Miss Peck, clothing; Mrs. McNabb, clothing; Mr. Morris, buns, cake and bread; Mr. Miller, books; Mrs. Myers, bread; the Others Class of Murray street church, bread and butter; George street church, bread, pie, potatoes and jelly; J. Juby, jelly. Oddfellows Society,, bread, butter and pie; the Cognawaga Club, cake; Miss Moffat, flowers; Mr. J. Bickell, apples; a friend from Brighton, apples, Dr. Yelland, toys; Nut Crust Co., bread and buns; Murray street church, sandwiches; Mrs. Barrett, $1.25, for treats.

Additional Gifts.

The following additional sums have been received towards the total of tag day funds for the Children's Aid Society, the total now reaching the sum of $1150.55: Miss C. Dickson, $5; Miss M. Dickson, $5; Mrs. L. Walsh, $10; Mrs. A. Hazlett, $10; T. N. Minicolo, $5; Lakefield Tag Day, $70; Stanley Warren, $5; J. T. Braund, $5; A. C. Braund, $5; H. Boyle (goods), $5; E. F. Mason (goods) $10; Vincent Eastwood, $2; Thomas Barrie, $6; A. W. Cressman, $10; H. C. Stabler, $5; G. W. Morrow, $25; A Friend, $1; Sanitary Ice Co., $5.

PAT RAFFERTY IN "LUCKY 7," AT THE GRAND FRIDAY AND SATURDAY.

NOW REGENT PLAYING

PRISCILLA DEAN IN "THE CRIMSON RUNNER"
An Extra Fine Story of Love and Adventure.
MACK SENNETT COMEDY, "KIDD BOOTS"
PATHE REVIEW - - "THE WORLD WE LIVE IN"
A Splendid Programme at Our Usual Popular Prices.

COMING THURSDAY - - - - - "GALLOPING HOOFS"
The Great Racing Serial Picture

A.Y.P.A. SUNDAY AT LAKEFIELD

Special Services Were Held For Members of Society.

LAKEFIELD NEWS.

LAKEFIELD, Oct. 14.—Sunday was the special A.Y.P.A. Sunday in St. John's Church. The day's services began with corporate communion at 8 o'clock.

Rev. A. W. Mackenzie was the preacher at the morning service, taking his text from the Epistle of St. Paul to the Hebrews, chapter 11, verse 1, "Faith is the substance of things hoped for the evidence of things not seen." The love of God is the rock to which all can cling, forgetting the annoyances of slights of friends and holding fast to the belief in God's power and love. The speaker paid a tribute to the work of the A.Y.P.A., Rotarians and other societies which have for their object unselfish service and love for their fellow-beings. People are often inclined to put the love of their church above the love of Christ as did many people in mediaeval times.

At the evening service Rev. W. Cox spoke, taking "Expansion" for his theme and urging the young people against parochialism, and urged a greater acceptance of the responsibilities which are theirs. More workers are needed, and it is the church's duty as well as privilege to find work for each person to do. A live church with everyone working means a greater and wider field as the Lord wished.

Owing to the inclement weather, the attendance of visitors was not as large as last year. A pleasant social hour was spent in the schoolroom afterward, Rev. W. Cox speaking a few words of welcome to the visitors, to which Mr. Cecil Hope of Peterboro replied.

A Hard Frost.

A very hard frost on Friday night last had disastrous results on gardens and flowers, and icicles fully an inch and a half thick were to be seen all day Saturday. The leaves on the trees were curled up and the stiff "nor'wester" made one think of winter as he shivered in his autumn garments. Such heavy frost so early in the season is remarkable, and also the snow flurry which accompanied the cold snap. Local authorities regard the hard frost as being unheard of so early in the season. Milder weather prevailed on Sunday and Monday.

Social Events.

The surprise party arranged by Mrs. G. G. Connell for her husband on Friday evening in honor of the eighth anniversary of their marriage was one of the jolliest of the season. Guests were present to the number of twenty-four, and the evening was spent in progressive euchre and music. Euchre prizes were won by Mrs. W. Sherin and Dr. Moore, while Mrs. C. S. Tanner and Mr. W. H. Casement won the consolation prizes. The party broke up in the wee small hours, Mr. and Mrs. Connell being showered with good wishes for many more anniversaries.

China Wedding.

Mr. and Mrs. John Sanderson celebrated their twentieth wedding anniversary on Friday evening, and in honor of the event they entertained a number of friends, including guests from Peterboro and Burleigh, at a delightful euchre at their home on Strickland street. The prizes were won by Miss Daisy Bolton and Mr. W. G. Stone, both of Burleigh, while Mrs. Melville Stone of Burleigh and Mr. George Foster of Peterboro won the consolation prizes. Refreshments were served, a beautifully iced wedding cake being one of the features. Mr. and Mrs. Sanderson received several handsome presents, nearly all of china, as appropriate to the occasion, and also the good wishes of their many friends, who one and all wished them many more happy anniversaries.

Davidson-Gerecht.

A wedding which possesses considerable local interest took place on August 26 in the chapel of St. John's University, Shanghai, China, when Rev. John Francis Davidson, son of Archdeacon Davidson of Toronto, was united in marriage to Alexandra Gerecht, daughter of Dr. Gerecht of Riga, Latvia. Very Rev. Dean Symons performed the ceremony, assisted by Rev. Dr. Pott.

Rev. J. F. Davidson was well known in the village, where he was for years a pupil at "The Grove." He is a lecturer in St. John's University at Shanghai.

Softball.

The softball game scheduled for this week is:

Tuesday, Oct. 15—Firemen vs. Masons.

The standing of the league at present is:

	Played.	Won.	Lost.
Firemen	2	2	0
Selwyn	2	2	0
Business Men	2	1	1
Grove	2	1	1
Douro	2	0	2
Masons	2	0	2

World's Series by Radio.

Mr. A. M. Fitzgerald has been getting the scores of the World's Series baseball by radio and has a bulletin service by which the score, innings by innings, is given. There is a keen interest shown in these games, and Mr. Fitzgerald's bulletins are eagerly watched.

Missionary Society.

Mrs. Ewart of Cobourg addressed the members of the Presbyterian Missionary Society held at the home of Miss Tanner on Friday afternoon. The society has twenty-one paid-up members, and has sent a cash donation of $10.00 to missions and a bale valued at $19.50 to the Mission Hospital at New Liskeard. This is a very creditable record for a society only organized during the summer.

News Briefs.

Mr. Richard Lees of Peterboro was in charge of the Presbyterian service held in the Baptist Church on Sunday afternoon.

Special services will be held next Sunday in the United Presbyterian Church, with Rev. J. H. Edmison, D.D., of Toronto, the special speaker, and on Tuesday night, October 20, a fowl supper will be served by the ladies of the church, with a concert to follow.

The W. A. of St. John's Church began the year's activities on Tuesday of last week, prefacing the meeting with a celebration of Holy Communion, at which Rev. J. Douglas Patterson of All Saints', Peterboro, was the celebrant. A good number of members was present.

JEWELS RECOVERED WITH SOME MYSTERY

Private Detectives Brought in Mrs. Donahue's Treasures.

NEW YORK, Oct. 14.—(Canadian Press).—The $731,000 worth of jewels stolen from the apartment of Mrs. Jessie Woolworth Donahue on September 30 were turned over to the police last night by private detectives employed by the company which insured the jewels. James P. Donahue's Mrs. Donahue's husband, and an official of the insurance company went to headquarters with the detectives carrying the jewels and were questioned by Assistant District Attorney Pecora.

At the close of the conference in police headquarters, which lasted more than three hours, Mr. Pecora announced: "There is basis for the belief that an arrest will be made." He refused, however, to reveal any details of the manner in which the jewels had come into the hands of the private detectives, nor would he say whether any reward had been paid. A reward in excess of $75,000 had been offered for the return of the jewels.

BETRAYER SLAIN.

King's Evidence in Montreal Case Murdered By Pals of Gang.

MONTREAL, Oct. 14.— (Canadian Press.)—Rumors in Montreal's underworld state that Niagro Nieri, who turned King's evidence in the famous Bank of Hochelaga hold-up and murder in April, 1924, for which four men were hanged and two sent to the penitentiary for life, has been killed in the Italian town by pals of the gang.

SANDOW IS DEAD.

Former World's Strongest Man Succumbs to Results of Injury.

LONDON, Oct. 14.—(Canadian Press.) — Eugene Sandow, once hailed as the "world's strongest man," died suddenly to-day in London, where he had recently built up a practice as a health specialist. It is believed that death was due to the effects of a motor accident in which he was injured some years ago.

Like Sigmond Breitbart, whom he preceded as the "world's strongest man," and who died in Berlin only this week, Sandow was of German nationality. He was born in 1867 and is said to have been frail in his youth.

RENEWAL IS EASY.

Formalities Will Not Be Needed to Get New 4.4 Permits.

TORONTO, October 14. Canadian Press. — The formalities which attended the securing of 4.4 per cent. beer permits during the past summer will not be required when the renewal of such permits becomes necessary at the close of the present month. Announcement to this effect was made yesterday by Hon W. F. Nickle, K.C., who stated that all present holders of permits will be assumed eligible for renewals, except in specific cases in which misconduct has been noted.

SHORTAGE CHARGED BY N.S GOVERNMENT

Warrant Issued For Arrest of Former Secretary of Industries.

HALIFAX, N.S., Oct. 14.—(Canadian Press). — Information has been laid and a warrant issued against W. B. McCoy, former Nova Scotia Secretary of Industries and Immigration, alleging some $5,000 shortages, according to a statement made by Hon. J. C. Douglas, Attorney-General.

You get cheerfulness out of life in proportion as you put cheerfulness in. You cannot invest counterfeit coin and expect dividends in real money.

LIBERAL WOMEN HAD GOOD RALLY

Addresses and Community Singing Provided Enjoyable Evening.

MR. GORDON SPOKE.

The regular weekly meeting of the Women's Liberal Association was held last evening in the Women's committee rooms, when short, interesting addresses were given by Hon. Mr. Gordon, Messrs. Joseph Wearing and Joseph Begley. Mr. Wearing was in the chair, and led the community singing which enlivened the evening with his characteristic vim and vigor, injecting much of his own enthusiasm into the choruses.

Mr. Wearing, the first speaker, referred to the mistake made in the government of the country when the Conservatives went in, in 1911, and refused to listen to the proposition put forth by the United States, in its endeavor to arrive at a trade agreement with Canada. "That was the proposition of a generous nation, with far less to gain than we had; putting forth the hand of friendship to us, and the Liberals saw what a wonderful thing it would have been for the country. But the people did not use their heads. There was a great deal of flag-waving done at that time by our political opponents, who talked about the United States wanting to gobble us up. This habit of flying to the defence of the grand old flag in such instances reminds me of the staunch stand taken for the grand old Bible by those who are trying to get up a scare about it when the Bible itself is in no danger whatever. The people were stirred up by the old Shibboleth. At the present time, Mr. Meighen says he will add on 50 per cent more protection if returned to power, and tells the working man that a high tariff means a job. What will really happen if he puts on this extra tariff is that everything you will buy will be affected, as well as your table, your children and the things in your houses. Only the large holders of watered stocks will benefit by it."

Later in the evening, Mr. Wearing rose to pay an eloquent tribute to the professional and personal character of Mr. Gordon, as gleaned from his acquaintanceship of eleven years with him. He said his professional practice was entirely free from any sore of sharp dealing and that he had a habit of endeavoring to settle his clients' business over the desk rather than through litigation.

Hon. Mr. Gordon.

Hon. Mr. Gordon gave some figure relative to migration from Canada to the United States under the Conservative regime, showing that the policies of Mr. Meighen and his party had no deterrent effect whatever on the exodus of people from the Dominion to the States, which he explained as being quite a natural proceeding in any country living adjacent to a more rich and powerful nation. In 1913, 128,000 residents of the Dominion of Canada migrated to the United States; in 1914, 130,000; in 1915, 128,000; in 1916, 133,000; in 1917, 149,000; in 1918, when the Military Act was in force, 52,000; in 1919, 74,000; in 1920, 191,000, and in 1921 83,000.

The vast total of the national debt, added to the burden of the Dominion by reason of the war, created a condition of stagnation which was duplicated in other countries, notably the British Isles. The United States, only going into the conflict at a late hour, had piled up much of the wealth of the world in her treasuries in the meantime, and was waxing prosperous now while other nations were staggering under the burden of war taxation. "When Mr. Meighen says that he was protecting industry, why did our people go to the United States in these numbers?"

Mr. Gordon spoke of the reduction of the national debt under Liberal leadership and went on to refer once more to the proposed bringing of coal 2,000 miles to the people of the Eastern section, advanced by Mr. Meighen, who promises to increase the tariff on American coal products, and which will add from $2 to $4, Mr. Gordon declared, to the cost of a ton of coal.

Alluding to the need of Canada for the right type of migrants from the Old Country, whose congested areas can be lessened by the co-operation of her colonies in this regard, Mr. Gordon said that the Great West needed, and could absorb, forty millions of people.

He said that, in event of re-election and of the sustaining of the Liberal Party in power, he had been assured by the Prime Minister of a portfolio which would equal, if not exceed, in importance, the one now held by him.

Mr. J. Begley.

Mr. Joseph Begley's address was brief and to the point and was punctuated by humorous anecdotes that amused his hearers immensely. He alluded to the pratiotic action of Quebec in the troublous times of 1812, when that province stood fast for Imperialistic connections and to the need for allegiance to Liberal views now, when men such as Patenaude and Lavergne, working for the Opposition, were noted anti-Imperialists.

Mr Begley gave a short sketch of the Prime Minister's career, touching on the necessities of family life which made him the sole assistant in war time of a blind father, an aged mother and a tubercular brother, whose death left Mackenzie King the guardian of his children. Mr. Begley also alluded to the invaluable assistance given in war time by Mr. King in settling industrial disputes.

The meeting, which was concluded by a few words from Miss L. Jobbitt, was enlivened by a musical programme, including the snappy singing, led by Mr. Wearing, with Mr. R. J. Devey at the piano, and vocal solos given by Mrs Ryerson Ritchie and Miss Minnie Allen, accompanied by Mr. Devey and Mrs. R. Bugg.

RAILWAY CLERKS UNION SUSPENDED

Ordered By A.F.L. To Give Up Jurisdiction Over Railway Teamsters.

ATLANTIC CITY, N.J., Oct. 14.—(Canadian Press).—The Brotherhood of Railway Clerks, with a total membership of 91,200, yesterday was suspended from the American Federation of Labor, unless within ninety days, it transfers to the International Brotherhood of Teamsters, all drivers, chauffeurs, stablemen, and garage employees, heretofore under the jurisdiction of the clerks. The vote to suspend was on a roll call, 23,845 to 3,895. In a signed statement given to the press after the convention had adjourned five of the six delegates of the railway clerks declared they would decline to give up jurisdiction. Further, the statement asserted that in the opinion of the signers, the Executive Council of the clerks would give up its charter in the A. F. of L. permanently rather than surrender jurisdiction.

CHINA SEES FAILURE AMERICAN SUPPORT

Orientals Feel United States Must Exceed Obligations.

By RANDALL GOULD

(United Press tSaff Correspondent)

PEKING, Oct. 14 (United Press) —"Will America disappoint China?"

This question, in one form or another, is being constantly asked on every side in China. It has been emphasized by the wide disturbances due, so that Chinese allege—to the growth of the nationalistic spirit and attempts at its suppression by 'imperialistic" foreigners.

One can discuss the minutcae of this, that or the other disturbance in China with any foreign resident and come away convinced, perhaps, that the Chinese were to blame for whatever happened to them. But with the Chinese there is small concern for other than the larger issue —that of China's present bondage and possible future freedom.

Inevitably America comes into the picture. America has in the past played the role of China's friend. America seems to feel that she is playing that role once more, through her pressure for a carrying out of provisions of the Washington Conference agreements.

But—the Chinese doubt.

They declare that to carry out provisions of the Washington Conference now is almost worse than nothing. They believe that if America is to prove China's friends, she must go much farther than is now contemplated.

Tariff autonomy for China, not a mere increase in rates, is one of the abolition of extraterritorial status of all foreigners in China, not an investigation of the subject, is another.

If these things do not come, and come quickly, the whole fabric of China's outworn "unequal treaties," may suddenly be rent to tatters, predict the more extreme among the Chinese. And they are now jcined by many prominent men who ordinarily rank as among the conservative class.

Washington's attitude has not been satisfactory to these elements. Ever since the time of the first outbreak in Shanghai May 30th, a definite pronouncement from President Coolidge or Secretary Kellogg has been awaited. Many reports have come, but not the comprehensive declaration of policy which has been hoped for.

Even yet the Chinese have not fully made up their minds. Washington has not given the longed-for encouragement, beyond what they consider too conservative limits, but neither has Washington openly announced herself in the British camp.

But every day tends to break the feeling of Chinese trust in American ideals. The only American whose stock is high in China today is Senator Borah, whose declaration in favor of abolishing extraterritoriality as soon as possible flashed throughout the country and is held up as a beacon of hope.

THEATRES

AT THE GRAND.

THE DUMBELLS IN "LUCKY 7".

The Dumbells in their new revue, "Lucky 7", will be the attraction at the Grand Opera House for two nights and matinee, October 16 and 17.

For seven years the ever-welcome Dumbells have entertained the public of Canada with their stellar offerings.

This famous organization which had its inception in the great war as a part and parcel of the Canadian Army soon developed into the finest aggregation of their kind in the world. From beginners of ability they have become professional entertainers who are beyond compare in their own particular lines.

Old Favorites.

All the old favorites are again with the company, which is still headed by Al. Plunkett, Ross Hamilton, "Red" Newman, Stan. Bennett, Pat. Rafferty, Ben Allen, Morley Plunkett, Glen Allan and "Jock" Holland.

The Orchestra.

Captain Plunkett's Orchestra, which is considered by many to be the biggest outstanding feature of this season's show, has been materially strengthened this season by the addition of two new saxophone players and a violinist leader, who is no less than the well-known Howard Fogg, formerly with the Victor record orchestra.

The Song Hits.

Among the most emphatic song hits may be mention Al. Plunkett's "Whiter Than Snow" and "As Long As She Loves Me", Ross Hamilton's, "I'm Wonderful" and "Darling I Love You", "Red" Newman's "Col. Thingmabob", Stan. Bennett's "Reckless Reggie" and "Stop, Look and Listen", Pat. Rafferty's "I'm Not All There", Morley Plunkett's "High Street Africa" Captain Plunkett's "Yawning" and the scrub ladies quartette, "Us Girls Must Have Our Fun."

The Stage Settings.

The stage settings are new and beautiful beyond compare. Each song and sketch being provided with its individual setting.

Callouses

Get rid of them this safe, sure way. Stops the pain at once. At drug and shoe stores

Dr Scholl's Zino-pads

Put one on—the pain is gone

GRAND

Two Nights Sat. Mat. Starting

FRIDAY, OCTOBER 16th

HEAR AL. PLUNKETT SING.....

Mary had a little dog—whiter than snow

THE DUMBELLS IN CAPT. PLUNKETT'S LUCKY 7

SEVENTH SEASON SENSATIONAL SUCCESS

HEAR, PAT RAFFERTY SING.....

For I'm not supposed to be all there

Evenings - - 50c to $2.00
Saturday Matinee - 50c to $1.50
(Plus Government Tax)

SEATS NOW SELLING

AT THE ROYAL.

EXCELLENT CAST IN NEW PICTURE. "Beautiful Sinner" Coming to the Royal.

Another of the Perfection pictures will come to the Royal.

Eva Novak and William Fairbanks are starred as in the others of the series. This story is one of a young criminologist and his activities in the capture of a band of international jewel thieves. A very interesting story full of action and thrills. At no time however is the action of the story impeded by stunts or a stunt actor. The picture is warranted to appeal to all kinds of people at all times. There is a very excellent cast which includes George Nichols, Kate Lester, Carmen Phillips, Edward Borman, Carl Stockdale. The picture is directed by W. S. Van Dyke. Reports reaching here from other cities state that all who saw the picture liked it very well and can recommend it to others as being well worth seeing.

ANOTHER LARGE AUDIENCE GREETS "THE UNWANTED."

"The Unwanted," the big British film production, seems to be making a hit with local patrons, judging by the large crowds who have already seen it.

The feature is decidedly different from anything seen locally in some time. The direction at times is inspired and reminds one of D. W. Griffiths.

The metropolists of Europe form colorful setting for "The Unwanted." Venice on the Adriatic, St. Moritz and the snow-capped Alps, Vienna, London and the scarred and pitted vistas of No Man's Land are by turns the locale for the dramatic story which is unfolded with a sureness of artistry and the deftness of touch.

The pivot of the story is the enforced isolation of an English Peer and a Canadian girl in a snowbound cabin in the Alps Harried by domestic difficulties and the shrewish temper of his Patrician wife, Lord Carrington seeks solace in the famous Swiss summer resort. Here he makes the acquaintance of Marian Dearsley and events so shape themselves as to put to a test the inflexible puritanic spirit of the nobleman who had been made the protesting and revolted butt of his own wife's intrigues and amours.

Even in moments of weakness John Carrington is actuated by dogged sincerity and steadfastness of purpose. The strain that circumstance then throws on his shoulders causes him to writhe in the bonds that tradition and caste had forced upon him but with his characteristic strength he struggles to break through the malignant web.

The grandeur of the Alps vies with the splendour of the City of a Thousand Isles for picturesque back ground. The beating of the war drums and the revelry of European Capitals furnish a heady and soul-stirring wine alike for the blase and the plethoric theatre-goer. But above all, the pathos, the drama and romance of "The Unwanted" is what has made this production cut such a wide swathe in the motion picture field to date.

AT THE CAPITOL

TOM MIX PICTURE, "LUCKY HORSESHOE," BOOKED AT CAPITOL.

Tom Mix, famous William Fox star, will be the attraction at the Capitol Theatre Thursday, beginning a 3-day run. "The Lucky Horseshoe" is the name of his latest picture and he is supported by one of the most brilliant casts ever assembled in one of his productions.

Playing opposite Mr. Mix is dainty and delectable Billie Dove, who has been seen before as the heroine of dashing Tom's romances of the West. Ann Pennington, Follies dancer, also is in the cast, playing a character part as well as doing some of her famous dancing.

J. Farrell MacDonald, ranking as one of the greatest character men on the screen to-day, is the comedy relief of the picture, together with J. Gunnis Davis; but MacDonald, the "Corporal Casey" of "The Iron Horse," carries the burden of the laugh-making; Davis, though, is a competent foil.

Malcolm Waite, who has won renown as a screen villain, is the 'heavy' of the picture, with Clarissa Selwyn figuring as his aide.

A decided feature of "The Lucky Horseshoe" is a Spanish sequence in which Tom Mix enacts the role of Don Juan, greatest lover of medieval times. J. G. Blystone directed.

WHO KISSED BARBARA ?

We see Barbara enter the drawing room through the lighted doorway and grope her way carefully across the room towards the floor lamp. Suddenly the figure of a man is dimly outlined in the doorway at the rear. Hs silently overtakes the girl on her way to the lamp. There is the sound of a boisterous kiss. The girl screams. The man exclaims D——! and escapes through the hall door. Solve the mystery. "Who kissed Barbara?" At the Captol Theatre, Oct. 19, 20, 21. A sparkling comedy under Mrs. Bingham's direction, with clever local players.

"Approaches the epic class. A remarkable story."
— Toronto Star, Aug. 4th.

If you really know big pictures — pictures with something to them — If you are really discriminating we would kindly ask you to compare

"THE UNWANTED"

with any of the big pictures released in the last six months.

We know your verdict !

Perfect musical interpretation by ROYAL ORCHESTRA

ROYAL NOW 8 p.m. ROYAL

LOCALS

DR. T. P. McCULLOUGH.

Ear, Ear, Nose and Throat Specialist, 16 Brock S. Phone 36W. dtf

GET THIS!

Ordinarily Ice Does Not Heat BUT Sanitary Ice WOOD Hard and Soft. Phone 147.

EAT MORE FISH.

Pringe's have it, all kinds, 'Phone 197 or 198, and have it delivered. 2d-90-2494.

RUMMAGE SALE.

The L. A. and the C.W.A. of St. John's Church are holding a Rummage Sale on Thursday, October 15, at 283½ George. 3d-8,12,14-2390

NOTICE

For Audits, Accounting, Balance Sheets, Investigations, Income Tax Assessments, apply A. H. White, Accountant and Auditor, 444 Mark Street. Phone 1165M.
6d—3 7 10 14 17 21—2955

W.O.W.

Will hold their weekly euchre and dance in the W.O.W. Hall, Thursday, October 14th at 8.15 sharp. Good prizes. Silver collection. Light lunch. 1d89 2488

DO YOU NEED AN ACCOUNTANT?

If you want your books audited or adjusted; if not satisfied with your book-keeping system; if you want your income tax return prepared for this or other years, or want some dispute adjusted, H. K. Middleton 'Phone 1353, office 7 Charlotte St dtf

GRAND-FATHER CLOCKS

No home is complete without a Grandfather Clock. Why not come in and have one put aside for your anniversary or Christmas.

These Grandfather Clocks chime every fifteen minutes and keep accurate time and would make a wonderful improvement to your hall.

Priced from $125.00 and up.

WARNE BROS.
349 George St.
DIAMOND HALL
Phone 880

PAPER COLLECTION.

The C.W.A. of St. John's church will have a paper collection on Friday, October 16. Kindly have papers tied in bundles and notify Mrs. J. Comstock, 'phone 1545J, 1109J or 1494J.
3d-12-14-15-2441.

EUCHRE.

The Vimy Ridge, L.O.B.A. No. 244, will hold a euchre in Victoria Hall, Friday, October 16th. Refreshments. Tickets, 25c. Cards 8.15 sharp.
1d89 2484

GARDENER'S SALE

Saturday afternoon, 2 p.m., at home of Mr. R. O. Moore, west of May's school: driving horse, buggy, cutter, democrat, harness, harrows, heater, crates, hay, beets, parsnips, turnips, cabbage and etc. Terms cash. W. J. Hancock, auctioneer.
1d-89-2479.

HANDKERCHIEF SHOWER.

Remember the Handkerchief Shower to-morrow (Thursday) evening at Mrs. T. C. Elliot's, 112 McDonnel Street. Refreshments served. Musical programme rendered. Admission handkerchief. 1d-89-2483

AUCTION SALE.

At the home of Miss H. S. Peck, 758 George street, on Thursday, Oct. 15th, of a quantity of household furniture, etc., including square piano, beds and bedding, dressers, tables, good range with hot water front, dishes, sealers, trunks, etc. No reserve. Sale at 1.30 p.m.—J. F. Thornton, auctioneer. 3d10 13 14-2424

G.W.V.A. EUCHRE DRIVES.

The regular G.W.V.A. weekly euchre drives will be held as usual on Wednesday evening at the G. W. V. A. Hall.

Arrangements have been completed and the committee have spared no pains to ensure the season's success.

A list of up-to-date prizes are on view in the hall.

Come and bring your friends. Usual place, Usual time, Usual price 25 cts. 2d-89-2463

CARD OF THANKS

John Hardacre and family wish to thank all their friends for their kindness and help in their recent bereavement.

THE VIMY RIDGE L.O.B.A., 244

Will hold a Euchre in Victoria Hall, Friday, Oct 16th. Refreshments. Tickets 25c. Cards 8.15 Sharp.
1d—89—2484

ORCHESTRA REHEARSAL.

The Peterborough Symphony Orchestra will hold the weekly rehearsal this evening at 8.00 o'clock in the Conservatory of Music Hall.

LOCAL COUNCIL OF WOMEN

The Monthly (Public) Meeting of the Local Council of Women will be held Thursday Afternoon, at 3 o'clock, in the Y.W.C.A.

Mrs K. Wightman will give an address on "The League of Nations and The Opium Traffic."
1d—89—2490

TRUTH VERSUS ERROR.

The meaning of the word "Gospel" is "good tidings." The "good tidings" of Jesus Christ is a herald of blessing coming to all mankind, to all the families of the inhabited earth, not one individual being excepted, no matter how far gone in the practice of wrong doing. It is "good tidings" to know that, while the penalty of sin is DEATH, Jesus has given Himself a ransom for all, hence all will be resurrected who have died, on account of the penalt, for sin. It is also "good tidings" to know that Jesus will reign over the living and resurrected ones, and all who hearken to or obey Him then, shall live endlessly and not die again the second time. That mankind in general is on probabtion for life in this age is false and absurd account of the ransom price being paid so as to release mankind from death. The is a little flock that God has been electing in this age. They, if faithful, will co-operate with Jesus when He reigns here on this earth; they are heirs of eternal life, joint heirs with Jesus Christ. This little flock have a special salvation in contradistinction from mankind in general who have the common salvation. Those who preach that endless torments is the wages of sin, and not death, as plainly stated in the Scriptures, are not preaching the "good tidings."—M. T. BUTCHER. 1d89 3246

HOME AND SCHOOL HAS OPEN MEETING

Mr. Mowat and President of Council of Women Give Addresses.

An open meeting of the King George Home and School Association was held last night in the kindergarten room with a good attendance. The president, Mrs. E. Scott, was in the chair. Excellent talks on school work were given by Mr. A. Mowat and Mrs. Arthur Stevenson, president of the Local Council of Women. Mrs. Stevenson also presented the certificates for entrance examinations. A very enjoyable musical programme, provided by Mrs. H. Doig, included vocal solos and duetts by Mrs. Doig and Miss Grace Northcott, a piano solo by Miss Elva Nugent, an instrumental duett by the Misses Irine King and Alma Blanchard, and a number of seelctions on the auto harp and mouth organ, by Mr. E. Forbes. The service of refreshments concluded the programme.

BOY SCOUT MEETING.

Plans Drawn Up By Commissioner Are Adopted By Committee.

The regular monthly meeting of the executive of the Peterborough Boy Scout Association was held yesterday. President F. L. Roy occupied the chair. Harry Dickin was appointed secretary treasurer in place of Mr. Robertson. The budget for the year and the plans for work were submitted by the District Commissioner, Mayor J. J. Turner, and adopted by the executive.

BREAKS THREE RECORDS.

English Motor Racer Does Over 115 Miles an Hour.

LONDON, Oct. 14 (Canadian Press)—Capt. Howey, noted English motor racer broke three world's records at Brooklands track yesterday. He covered 50 kilometers at rate of 115.41 miles an hour.

BIRTH.

CRANFIELD.— To Mr. and Mrs. H. A. Cranfield, 295 Margaret avenue, October 13, a daughter.

KENT.—At Nicholls Hospital, Oct. 12th, to Mr. and Mrs. G. E. Kent, Otonabee, a daughter.

GERAGHTY.— To Mr. and Mrs. J. W. Geraghty, 463 King street, at St. Joseph's Hospital, October 13th, a son.

IN MEMORIAM.

In loving memory of my dear daughter and sister, Elizabeth, who died 14th October, 1918, Clydebank, Scotland:

The blow was great, the shock severe,
We little thought her death so near.
The silent grief that's in the hearts
No human life can trace,
For many an aching heart is hid
Behind a smiling face.
The golden gates were open,
A gentle voice said come,
And with farewell words unspoken
She calmly entered home.
—Mother, Sisters and Brothers.

WEDDING BELLS.

HAGGAR—GILDERS

A pretty wedding took place in Toronto on Friday, October 9, at St. Barnabas' Church, when Miss Gertrude Gilders, daughter of Mr. and Mrs. Charlie Gilders, became the bride of Mr. Harry Haggar of Toronto. The bride was dressed in a pearl grey dress, with hat and cloak to match, and carried a bouquet of Sweetheart roses. The bridesmaid, Doris Dorricott, was dressed in shell pink and carried a bouquet of carnations. Jefferson Mallory acted as best man. After the ceremony, a reception and dance was held at the home of Mrs. Harricott, where a dainty luncheon was laid. The happy couple received many beautiful gifts, among which a beautiful wicker set from the employees of the Canadian Dyers' Association where Mr. Haggar is employed.

Mr. and Mrs. Haggar left later for a motor trip and on their return the happy couple will reside in Toronto.

OBITUARY.

MRS. ROY CAVANAGH.

The funeral of the late Mrs. Roy Cavanagh took place this morning at nine o'clock to St. Peter's Cathedral and thence to St. Peter's cemetery.

The funeral mass was sung by Rev. Father Maher and Rev. Father Finn officiated at the grave. The pallbearers were Messrs. L. Fildes, Ed. Conroy, F. Fairen, V. Stewart, W. Cavanagh, D. Dagenais.

The floral and spiritual bouquets were many, showing the esteem in which the deceased was held.

H. D. KENNEDY

The funeral of the late H. D. Kennedy, evangelist, of Elk Rapids, Michigan, took place at three o'clock yesterday from the residence of his parents, 600 Water street, to the Little Lake Cemetery. The funeral serivces were in charge of Rev. J. P. Wilson of Belleville, assisted by Rev. J. E. Todd and Rev. A. J. Langford. Mr. G. W. Mulligan assisted in the song service. Pall-bearers were Messrs. Wm. Madill, H. B. Cowan, R. J. Kidd, R. F. Downey, Geo. Mulligan and A. P. Wilson of Elk Rapids, Michigan. A large number of floral tributes were received from friends in the city and out of town.

DR. HOWSON JOINS STAFF OF STANDARD CLINIC

The Standard Medical and Surgical Clinic, in its endeavor to repair the break in its staff caused by the death of Dr. J. B. Mann, has appointed Dr. A. G. Howson to the vacancy. Dr. Howson graduated M.D.C.M. from Queen's University in February 1915 and immediately went overseas, serving in the Royal Army Medical Corps throughout the war and after the armistice was adjutant and in temporary command of a stationary hospital on the Rhine with rank as Major.

On quitting military service, he took up post-graduate work in London, England, serving for lengthy periods as Resident Medical Officer in Queen Charlotte Lying-In hospital, North Eastern Fever Hospital, the Tooting Bec Infirmary and as House Surgeon in the Prince of Wales General Hospital until his return to Canada at the early part of this year. Recently he had established himself in private practice at 541 George St., but will in future have his office at the Clinic Building, corner Reid and Charlotte Sts.

The Directors of the Clinic feel gratified in having a medical man so well trained and with such attainments join its staff, and feel confident in offering Dr. Howson's services to their extensive clientele.
1d-89-2487

CHOIR HELD PRACTISE.

45 Members Present at Combined Social Evening and Practise.

The Peterboro Male Voice Choir began its sixth year's work in the history of the organization last night by holding their first practice in the G.W.V.A. Auditorium, considered by the members a splendid building for procuring tone balance.

Of the seventy members who have signed up for this season's work, some forty-five members were present. After eleven new musical numbers were sung by the Choir, the practice took the form of a social evening, Vice-President F. Gandy taking charge, and in a neat speech, extended a very cordial welcome to all the new members, as well as the older members of the organization.

C. S. Thompson, past president, also reviewed the work of the Choir since its inception, outlining its aims and objects, and was followed by Conductor Chenhall, who, wearing a good-natured smile, stated he was highly delighted with the voice tests, and the quality of material in the choir this season.

Short addresses were also given by C. S. Parlour, chairman membership committee; W. F. Skitch, chairman publicity committee; Paul Manning, chairman social committee; and Arthur Pitchford, secretary-treasurer.

The balance of the evening was spent in community singing, after which dainty refreshments were served by the social committee.

DeLUXE TAXI SERVICE
Most Up-to-Date Cars, for any occasion, in the City
W. WORBOY, PHONE 2650

Financial News and Views

Latest Comment on Grain and Industrial Markets.

Closing Quotations on Principal Active Stocks.

Quotations supplied by A. C. Hawley.

MINING STOCKS.

	2 P.M. Close Asked	Bid
Gold.		
Argonaut	19¾	19¼
Baldwin	2¼	2
Con. West Dome	11⅝	11
Bidgood	7½	7⅛
Dome	1495	1485
Goldale	18¼	18½
Hollinger Cons.	1575	1565
Keora	14	13¾
Kirkland Lake	14	13¾
Lake Shore	800	790
McIntyre	1970	1960
Moneta	16	15½
Preston	7¾	7⅝
Tough Oakes	49¼	48
Teck Hughes	193	191
Vipond	106	104
W. Hargraves	675	655
Silver.		
Beaver	25	24½
Castle Trethewey	134	132
Crown Reserve	17½	16¼
Keeley	145	144
Lorrain Cons.	9¾	9½
La Rose	44½	45½
McKinley	16½	16
Nipissing	535	520

NEW YORK STOCKS.

	High	Low	2.30
Amer. Asphalt	59⅝	59½	59½
Balt. & Ohio	82⅜	81	81½
Amer. Can.	243	238	240¾
Famous Players	109¾	109½	109½
Pan-Amer. B	65⅝	64¼	65⅜
U.S. Rubber	75½	73	74½
Studebaker	62¾	62¼	62¾
Amer. Wool	43⅝	42½	43⅝
U. S. Steel	124	122⅞	123¾
Inter. Paper	71¼	70½	70½

CANADIAN STOCKS

	High.	Low.	Close
Atlantic Sugar	35	32½	35
Barcelona	21⅛	20½	21⅜
Brazilian	83	80⅞	81
Brompton	22¼	22	22¼
Canada Cement	107½	106	107½
Can. Steam. Pfd.	58	57⅝	58
Smelters	155¼	153	155

WINNIPEG WHEAT

	High.	Low.	Close.
Oct.	126⅝	123⅝	124⅜
Dec.	123¼	120⅜	120⅝
May	127¾	124¼	124⅜

CHICAGO WHEAT

Dec.	144⅞	141½	142½
Old	144	141	141
May	143¾	141¼	141½
Old	142⅞	140½	141

CHICAGO OATS.

Dec.	39⅞	39½	39½
May	44¼	43⅞	43⅞

Trading Active In Mines Capitol Led In Toronto

TORONTO, Oct. 14.—(Canadian Press).—Trading continued active on the Standard Mining Exchange with Capitol and Kirkland Lake the leaders.

Capitol held unchanged at 33, but Kirkland Lake sold up a point and a quarter to 35. Beaver advanced one and a half to 26½, and Vipond two at 107. On the other hand, Keeley eased two points, Castle Tretheway one and Barry Hollinger, an active stock, three-quarters of a point.

Active Trading Session In Toronto Stock Mart

TORONTO, Oct. 14.—(Canadian Press.)—Brazilian and Consolidated Smelters continued overwhelmingly active leaders on the Toronto stock exchange this morning, but a wide list was dealt in outside of these two issues. Brazilian sold up nearly two points to a new high of 183 then declined to 181 at close for a net loss of a quarter of a point. Smelters in like fashion was sold up to 155, from where it eased down two points for a net loss of three quarters. F. N. Burt eased a quarter of a point at 64 and Atlantite Sugar advanced a quarter to 32 1-4, while C.P.R. also gained a quarter at 149 1-2 and City Dairy advanced a half to 85.

Profit Taking Impedes Upward Price Movement

NEW YORK, October 14. Canadian Press. — Renewed profit taking and bear selling based on the retention of stiff call money rates and unexpected reductions in crude oil prices continued to impede the upward movement of prices in to-day's stock market. Trading was on a broad scale, the total sales running well over 1¼ million shares at the end of the third hour. Several of the industrials sold off sharply after the initial outburst of strength, but the decline was checked by the revival of activity and strength in American Can, which soared nearly 8 points to 343, and a fresh inquiry for the rail and equipment shares based on expectations of steadily increasing earnings. Selected buying was again noted in public utilities.

Early Setback in Wheat Followed By Good Rally

CHICAGO, Oct. 14 (Canadian Press).—Influenced by better weather in Canada and by a lack of response at Liverpool to yesterday's advance here, the Chicago wheat market today underwent an early setback. On downturns in price, however, buying increased and the market scored rallies. Reports that Russia had been cancelling vessel charters for shipments of grain for the Black Sea ports tended somewhat to stimulate buying. The opening, which ranged from 3-4 cents to 1 3-4 cents lower new style, December 143 5-8 to 143 7-8, and May 142 1-2 to 143 1-4 was followed by reaction to 1447-8 for December and 143 3-4 for May.

Corn and oats were easy, sympathizing with wheat. After opening at 1-8c off to 1-8c up, December 76 5-8 to 77, the corn market showed a slight general advance, and then declined all around.

Oats started unchanged to 1-8c lower, December 39 3-4 to 39 7-8. Later, all deliveries were a little lower

Provisions had a firm tone, helped by the steadiness of hog values.

INJURED MAN DEAD.

Peter Petrucci Died of Wound Received August 17.

COBALT, Oct. 14. — (Canadian Press).—Peter Perucci, the Italian who was shot by a bullet from a rifle alleged by the police to have been fired by Mrs. Ivy Whitlock during the aftermath of a drunken brawl near Porquis Junction on August 17, died yesterday in Timmins Hospital.

Phone Johnny-on-the-Spot for Coal—703

Why not try
Semi - Anthracite
NUT COAL
Best substitute for hard coal and saves you money at
$10 TON
Delivered

HODGSON BROS.
Dalhousie and Bethune

STOVE PIPE SALE

Non-Polished, link 18c
Polished, link 19c
Elbows, each 25c
Tea Pipes and Damper Pipes
Also on Sale
For 2 Days Only
Free Delivery Phone 308
SMITH STORES
390 Aylmer Street
1d-89-2481

CITY TAXI 25c
SUPERIOR SEDAN CARS
SERVICE DE LUXE
DAY OR NIGHT
'PHONE 2240
Brydon Weese, Manager

STEAMER SEARCHED.

Chinese Gunboat Stopped British Vessel Near Canton.

CANTON, China, Oct. 14 (Canadian Press).—A Chinese gun boat yesterday stopped the British steamer Fatshan on a trip to Canton from Hong Kong and searched all the baggage and stores aboard. The latter were consigned to Shameen. The Fatshan was allowed to proceed after the search.

The searchers said their ship was commanded by the Russian Vice-Admiral, Seminoff.

UNLISTED BOUGHT AND QUOTED
Durant, Brooks, Steamer, and all unlisted Stocks and Bonds.
D. C. STUART & CO.
P.O. Box 805, Peterborough
6d-92-2451

SHARP EYES

It takes keen eyesight nowadays, to do good work, and draw the good pay envelope. If there is any weakness in your eyes, Fowler's service will remedy it with proper glasses.
A. A. FOWLER
PHM.B., TORONTO UNIVERSITY
EYESIGHT SPECIALIST
378 GEORGE ST
Exclusive makers of "Peblo Lenses"

CHIROPRACTOR
M. C. GOODWIN
DC. Ph. C.
Palmer Graduate
108 Barrie Building.
Lady Attendant Phone 431
Hours 10-12 a.m., 2-4 and 7-8 p.m
Office closed Tuesday evening, also Thursday afternoon and evening

WE SERVE IN A TACTFUL MANNER
BELLEGHEM'S FUNERAL SERVICE
PHONE 85
AMBULANCE

ALEXANDER & HALL
ELECTRICIANS
When you have Electrical work to do, Call
P. Alexander, Phone 1755J.
W. Gordon Hall, Phone 1403w.

DON'T MISS
T. P. O'Connor
WEDNESDAY, 8.15 P.M., at ALL SAINTS' CHURCH
Subject--"Present Day Conditions in the Irish Free State."
Admission Free - - - Collection
2d-89-2469

SMOKED FISH FRESH
DEPT.
PHONE 197 or 198
G. A. PRINGLE & SON
SANITARY FRUIT & FISH STORE

"It's Confidence That Does It."
FLOWER POTS
An Assortment of Flower Pots to Be Cleared at These Prices, While They Last.

4 in. and 5 in. size.4 for 25c	Valencia Raisins, 2lbs...25c
7 in size.....10c	Sultana Raisins, lb.....20c
10 in. size.....15c	Apricots, Choice, lb.....35c
Fern Pans, for Table Use, 3 sizes.....3 for 25c	Peaches, Fancy, lb.....25c
	Figs, Fancy, lb.....15c
Hanging Baskets, Decorated, 12 in. size.....40c	Black Rice, lb.....50c
	Christies' Oat Cakes, 2 Packages.....25c
Large Fern Bowl, at....50c	

Porter S. White Co.
334 GEORGE STREET
Phone 1960-1961

E. F. MASON
The Groceteria
The stores that make living easier by furnishing high standard goods at less cost.
SOME OF OUR EVERYDAY PRICES:

MAGIC BAKING POWDER, 16 oz. Tin	32c
ROYAL OR CLEVELAND BAKING POWDER, Large Tin	49c
Small Tin	26c
AUNT JEMIMA PANCAKE FLOUR	17c
EAGLE AND BETTY CONDENSED MILK, Tin	20c
OXO CUBES—Small Tin	10c
Large Tin	25c
BOVRIL, EXTRACT OF BEEF, Small bottle	22c
P. K. HOPS, 3 Packages	25c
PREPARED SPAGHETTI — Beach-Nut Brand. Just the thing for a hot dish on a cold evening. No. 2 size tin	19c
DUSTBANE—A Sweeping Compound. Large tin	29c
COMFORT, GOLD, P. & G. SOAPS	5c
INSTANT POSTUM—Small tin	26c
Large tin	48c
CHASE & SANDBORN'S COFFEE—Whole or Ground, lb.	58c
FLOOR WAX—2-in-1 Make Large Tin	42c
SNAP, HAND CLEANER	15c
NONSUCH STOVE POLISH, Bottle	17c
FLORIDA SHRIMPS—Can be served Cold or Hot or in Salads. Tin	23c
PASTRY FLOUR — Your choice of Two or Three Makes. 24 lb Sack	89c
DISINFECTANT — A Powder in Sifter Package. Should be in every home	15c
CARBOLIC SOAP — Wheen's, large bar. Made in England	3 for 25c
GILLET'S FLAKE LYE	2 tins 25c
MATCHES — 400 and over to a box. No beter made	3 Boxes 25c
FRESH CREAMERY BUTTER—lb.	46c
SHREDDED WHEAT	2 Packages 23c
KELLOGG'S PEP—A Bran Food. Each	12½c
POST BRAN; GRAPE NUTS. Each	15c
ORANGE PEKOE TEA—Mason's Best Blend; lb.	80c
INDIAN TEA. lb.	50c

In securing this Tea it was not with the idea of How Cheap we Could Buy a Tea, but How Good a Tea Could Be Bought to Sell at 50c; and we have Wonderful Value.

SPECIAL PRICES

JELLY POWDERS. All Kinds	3 for 20c
SHELLED WALNUTS—Clean and good flavor. Broken. lb.	35c
CERTO — For preserving. Bottle	24c
MAZOLA OIL— 16-oz. Tins	29c
MARASCHINO CHERRIES — Large whole fruit. Regular 30c size	19c
QUAKER CORN FLAKES	3 for 25c

FREE DELIVERIES OF $3.00 ORDERS
5 Stores **THE GROCETERIA** *5 Stores*
CORNER REID AND SMITH STREETS
CORNER GEORGE AND ANTRIM STREETS
CORNER RUBIDGE AND SHERBROOKE STREETS
429 GEORGE STREET
OLD MARKET ARCADE

"THE LUCKY HORSESHOE
CAPITOL TO-DAY

The Evening Examiner

PROBABILITIES.
Westerly and south-westerly winds; fair. Friday — Strong north-westerly winds; showers early in day, then cooler.

VOL. LVI., No. 89 | PETERBOROUGH, THURSDAY, OCTOBER 15, 1925 | PRICE THREE CENTS

Rev. Dr. George C. Pidgeon Confirms Wisdom of Choice Made by Uniting Churches

Moderator of General Council Preaches Inspiring Sermon in Crowded Knox Church — Inter-dependence of Man in Relations With God.

BAY OF QUINTE CONFERENCE.

Adherents of Three Churches That Have Merged Their Identies in One Were Confirmed in Their Action By Talented Toronto Speaker.

The inter-dependence of man in his relations with God through the medium of Christ, was vividly portrayed last night by Dr. George C. Pidgeon, Moderator of the General Council, in his address to the delegates of the Bay of Quinte Conference assembled in Knox Church. That the human kind attains the superlative of Divine Grace and Divine Society in Union was the crux of the situation, the great reason for the development of a United Church in Canada.

Knox Church was taxed last night to contain the great crowd that presented itself, in spite of the rain, to catch the gleam of inspiration which has attained fruition in a mighty national institution, a combine of three spiritual organisms, each of which was strong and thriving. Now with physical identities obliterated in the one great church, its adherents came seeking corroboration of their decision and found it aplenty in the masterly discourse of the Moderator. Convincing in every detail, the speaker's words called forth frequent evidences of approval from the vast concourse.

While singing did not feature the service, as it did the Inauguration Ceremony, it was, nevertheless, an important factor. A choral rendering of "Now the Day is Over," with a solo part taken by Mrs. Ross Williamson, proved very acceptable.

The Scripture reading was taken by Dr. F. E. Malott, being found in Paul's Epistle to the Ephesians, 2-8. Dr. R. W. Hamilton of Brockville led in prayer, and announcements regarding further activities in connection with the work of the Conference were made by the Secretary, Rev. M. C. Mackinnon, Pastor of Knox Church.

Rev. C. W. Barrett, newly elected President of the Conference, was of the opinion that the people were present not merely out of idle curiosity, but for a devotional service and to raise higher ideals. Introducing the speaker, he added that the great reason for their attendance was to hear the Moderator.

Dr. George C. Pidgeon.

Every conference which he attended appeared to Dr. Pidgeon a greater one than the last in true Christian greatness, and the enthusiasm which marked the work. Furthermore, the great problems, relevant to the founding of a new church, were being received with open minds—all agreed to deal with the situation with the greatest of expedition and capability.

This openness of mind, perfect good-will and readiness to adopt mean, to an end has given hope to the leaders who have watched all the essential differences fusing together in the general accord and single-mindedness of purpose. This amalgamation had already, he said, eclipsed the limits which had been allowed for the next ten years of Union. Each member was awakening to the extent by which his spiritual measure had been augmented.

In Paul's epistle to the Ephesians, the dominant note is the relationship which individuals bear to one another through Christ by which all are made as one unit. When entry is made into vital contact with Christ, their contacts are made with all other individuals similarly related. Paul had felt that the time for action had come, and he had acted by the pronouncement of his views. Christ, the speaker explained, was the central self in the individual who adopted His sovereignty, and by

(Continued on page 8)

WEATHER

A smart shower came last evening to close a beautiful day, one of the finest for several weeks. Those who use their powers of observation had noticed the heavy white frost during the preceding two mornings, and were not taken by surprise. The rainfall amounted to .18. Sufficient rain has now fallen to satisfy everybody. Even our canal officials now say "Enough."—W. P.

Mr. PECK'S MEETINGS

THURSDAY, 15th, at Town Hall, North Monaghan.
FRIDAY, 16th, at Hall, Young's Point.
MONDAY, 19th, at Indian River (Otonabee)
TUESDAY, 20th, at Hall's Bridge.

ALL MEETINGS AT 7.30 P.M.

VOTE FOR PECK, PROSPERITY AND PROGRESS

3d-15,16,19,-2499

PREMIER SAYS MR. MEIGHEN IS BRIBING WEST

Brands Suggestion of Public Assistance to Coal Shipments as Bribe.

PUT UP PRICE.

Mr. Meighen's Plan, He Says, Would Result in Higher Cost of Coal.

PARRY SOUND, Oct. 15 (Canadian Press) — Premier King last night warmly charged Mr. Meighen with proposing to increase the price of coal. He quoted a speech at Edmonton in which Mr. Meighen is reported to have announced his intention to put a tariff on coal, so that the Ontario market may be secured for Alberta coal.

"Mr. Meighen," commented the Prime Minister, "says he will stop coal coming in from anywhere else, so that the people of Alberta can sell their coal. We also want," proceeded Mr. King, "to encourage the use of Alberta coal. But we don't want to do it by sending up the price of coal and by making coal more difficult to get in a country of hard winters like this. We think the use of Alberta coal can be encouraged by experiments in coking and by dealing with transportation. Mr. Meighen, on the other hand, would stop coal coming in from anywhere else so that the people of Alberta can sell their coal."

Mr. King turns to Mr. Meighen's proposed public assistance to transportation of essential commodities from the Maritimes and the west to the central provinces. "Mr. Meighen," Mr. King continued, "charges me with trying to bribe the west by saying that we will build the Hudson Bay Railway if we get support enough.

"That is what Mr. Meighen calls a bribe but he does not see any bribe in this business of taxing the whole people of the Dominion in order that coal and other commodities may be brought into Ontario."

NARROW ESCAPE FOR FARM WIFE

Mrs. K. Ellis Had to Leap From Second Story Window.

HOUSE BURNED.

BROCKVILLE, Ont., Oct. 15. — Canadian Press. — The household effects of Mr. and Mrs. Kenneth Ellis were totally destroyed, and Mrs. Ellis had to jump from a second story bedroom window when the fire consumed the frame house in which they resided, on the farm of Willard Row, just outside the town limits.

The fire starting in the lower part of the house, spread rapidly, and Mrs Ellis, who was awakened by smoke, found escape down the stairway cut off, and she was forced to jump. Her injuries are not serious.

OPENED FAIR.

Hon. John S. Martin, Minister of Agriculture, who formally opened the 57th annual exhibition of the East Peterboro Agricultural Association.

$7,500 Salary Is Too Small Judge Returns To Practice

NEW YORK, Oct. 15 (United Press).—A salary of $7,500 a year is not enough "to maintain a family, educate children, and provide for the future," Federal Judge Edwin Garvin of Brooklyn said yesterday in a letter of resignation to President Coolidge.

Appointed to the Federal Bench in 1918, Judge Garvin was arbiter in several important industrial disputes. He will return to private practice of law.

FOUR KILLED BY FREAK TORNADO

Dipped Suddenly to Earth and Demolished a House.

BABY INJURED.

BATON ROUGE, LA., Oct. 15.—(Canadian Press).—A freakish tornado dipped to earth 13 miles east of here yesterday, leaving in its wake a toll of four dead, one injured and the debris of a six-room house. David Meyers, his wife and two children, girls aged 5 and 3, were killed and an 18 months old baby was injured. They were blown seventy yards from the house in which they had taken refuge.

RIOTING STARTS AS TROOPS LEAVE

Shanghai Has Been Evacuated By Forces of General Chang.

SHANGHAI, Oct. 15 (Canadian Press)—A threatening military gesture was seen today in the withdrawal from Shanghai of more than 15,000 trops of General Chang Tso-lin, the Manchurian leader who has exerted military control over this area since the anti-foreign strike started several months ago.

Simultaneously, reports from authentic sources said a heavy movement of Chekiang forces opposed to Gen. Chang, was reported from Hang Chow to Hung Kiang, in territory contiguous to Shanghai.

Many persons are fleeing into the foreign concessions bringing reports of looting in Hung Kiang district.

U. S. RUBBER

Plan to Make Country Independent of Foreign Supply.

NEW YORK, Oct. 15.—(Canadian Press.)—In order to make the United States independent of foreign rubber producers, Harvey S. Firestone, prominent tire and rubber manufacturer, is preparing to spend $100,000,000 in remodelling the whole country. The newly organized Firestone Plantations Company, Mr. Firestone announced, has obtained concessions for one million acres of rubber plantations in Liberia, West Africa.

A 2,000 acre British rubber plantation has already been purchased to serve mainly as a nursery for the larger plantations to be located on the most suitable land.

Fourteen years is the average age of telephone girls in Japan.

Electricity Stops Bleeding And Speeds Up Operations

NEW YORK, Oct. 15 (United News). — Surgical knives which heat as they cut and prevent the flow of blood in an operation are among the exhibits at the Electrical Exposition at Grand Central Palace.

The knives are heated by electricity and seal the blood vessels as the incision is made.

Electricity has reduced the time that a patient must be under ether, through an invention which utilizes a motor-drive in speeding up the use of surgical saws.

C. N. RAILWAY IS GRAHAM'S TOPIC

Minister Devotes Stratford Speech to Discussion of System.

IS GETTING BETTER.

STRATFORD, Oct. 15 (Canadian ress).—Some 800 persons last night heard the Right. Hon. George P. Graham, Minister of Railways speaking in Majestic Theatre here. He dealt almost exclusively with Canadian National Railways and their finances.

Reviewing the history of the C.N.R., Mr. Graham said: "Mr. Meighen claims that we dismissed the Canadian National Board when we came into office, but there was no such animal. Mr. Kennedy, late Minister of Railways, and others thought that the roads were to be amalgamated and an entirely new man should be engaged for the management, and that in the selection of Sir Henry Thornton we made no mistake. He is one of the biggest men on the continent today.

"The Canadian National Railway is our property, and it is getting better every year. If Mr. Meighen's statement that there should be no more capital expenditure is carried out, it means cessation of work."

NO SECTIONALISM MUST CONSIDER WHOLE COUNTRY

Sir Arthur Currie Pleads For Give and Take Between Agriculture and Manufactures.

AT VANCOUVER.

Sees a Most Prosperous Outlook For Farmers—Adoption of Scientific Methods.

VANCOUVER, B.C., Oct. 15. — (Canadian Press).—"There must be no sectionalism," said Hon. Sir Arthur Currie, Principal of McGill University, who arrived here yesterday from Montreal to take part in the opening exercises of the new University of British Columbia buildings in Point Grey, after referring to the optimism with which he looked to Canada's future. "We must all be for the whole of the Dominion and there must be a measure of give and take for the good of the nation as a whole."

"The three fundamental things on which we must base our future," continued Sir Arthur, "are agriculture, manufacturing and transportation. I see a most prosperous outlook for agriculture, for the world is steadily increasing their demand for the products of the soil. Agriculture is no longer conducted along the lines of tradition, but modern scientific methods are being employed. In this connection I favor Government encouragement of the science of agriculture and there ought to be demonstrators always available. We need more men willing to farm and these should receive every assistance to aid them to success. Farmers are also paying greater attention to co-operative marketing and the elimination of the middlemen who absorb so much of the costs to the consumers.

"There must be give and take as between agriculture and manufacturing. There must not be free trade to the detriment of the one class, nor a tariff that is for the benefit of the other alone."

CARD PARTY.

Prize Winners at Sacred Heart Church.

Prize winners at the card party held last evening in the basement of the Sacred Heart Church were Mrs. John O'Toole and Mrs. P. Carroll, Messrs. Roland Martin and Augustus Conlin.

WORLD'S SERIES.

Complete report of last thrilling game of 1925 series on page 15.

SECRET MEETING HELD BY SOVIET IN SWITZERLAND

Emissary of Reds Met Delegates of Asiatic Nations.

LEAGUE MEMBERS.

Anti-British Activities Will Be Conducted By Bolshevik Agents.

LONDON, Oct. 15. — Canadian Press. — A secret meeting of representatives of the Asiatic powers with a Soviet emissary took place in Geneva in the last week of September, during the closing days of the League of Nations assembly.

In this conference, which up to the present has been kept dark, were Persians, Chinese, Turks, Indians, Serbs and Russians and included in the gathering were Chinese, Persian and Turkish delegates actually accredited to the League.

The meeting was for the purpose of meeting the Russian emissary and the correspondent understands that the delegates of the Asiatic nations agreed to use the Soviet agents in Asia for anti-British activities.

The source of the story is a participant in the conference, which was of such a nature that the nations whose delegates took part could disavow it as wholly lacking official character.

LAW OFFICERS SENT TO JAIL

Contempt of Court Case Brought Punishment to Eleven Men.

FAVORED PRISONER.

CHICAGO, Oct. 15. — (Canadian Press).—The law he has spent more than half his life upholding turned on "Honest Cop" Wesley H. Westbrook yesterday, when Federal Judge Wilkerson sentenced him to four months in jail for contempt of court. For accepting bribes from and for favoring Terry Druggan and Frank Lake, rich young beer barons, Peter M. Hoffman, Sheriff of Cook County (Chicago), and for 20 years a political leader and office holder, also felt the legal boomerang, with a jail sentence of 30 days and a fine of $25,000.

Of the dozen men brought into the contempt hearing only one escaped punishment, Arthur Pendle, former jail guard, who accepted $100 after he had escorted Lake to Lake's sister's funeral.

Over 500 Names Added To Local Voting List

Judge Huycke added 575 names to the voters' list in the revisory sessions which he concluded last night. There were some fifty rejections during the week of His Honour's sittings. Some of the applicants who were turned back were too young; others had not resided long enough in the riding or in the Dominion, and there were some who were not naturalized citizens.

The sessions were all fairly busy right up to the last hour as the total number itself indicates. Omissions from the rough draft of the voters' list included citizens of from ten months' residence to sixty years.

FRENCH FINANCE IN POOR SHAPE; WORRIES PEOPLE

Franc Dropped Yesterday Below Value of Belgian Coin.

BONDS ARE DUE.

Premier and Other Ministers Are Endeavoring to to Find Solution.

PARIS, Oct. 15 (Canadian Press) —The financial situation of the French treasury with inflation acknowledged in official and press circles as inevitable for November, again dominates French politics, relegating the United States debt settlement to the second rank.

The provisional agreement brought back by M. Caillaux from Washington is considered as only one particular phase of the general situation which must be faced immediately.

The continued downward trend of the franc which dropped yesterday below the Belgium standard and reimbursement of 10,000,000,000 francs treasury bonds due in December are questions which occupied Premier Painleve, M. Caillaux and M. Malvy in conference for three hours yesterday.

The dollar crossing the twenty-two franc mark yesterday led to the situation being compared with that of last June, when the Government was compelled to obtain authority from parliament to raise the legal limit for the issue of bank notes from 45,000,000 to 51,000,000 francs.

DRAFT SECURITY PACT ADOPTED; IS KNOWN AS TREATY OF LOCARNO AND WILL BE SIGNED THIS MONTH

Germany, France and Belgium Principals, Britain and Italy Guarantors.

OTHERS PRESENT.

Treaties On Other Frontiers of Germany Are Far Advanced.

LOCARNO, Switzerland, Oct. 15 (Canadian Press) — Germany today officially announced her adhesion to the Rhine act of mutual guarantees, framed at the security conference here with the object of outlawing war. The pact will be signed by Germany, France and Belgium as the principal parties, and by Great Britain and Italy as guarantors.

After the announcement of Germany's adhesion, the conference at its eighth plenary meeting adopted the text of the draft security pact.

An official communique issued after the meeting said: "At today's plenary session, the conference accepted the complete text of the draft security pact and then the question of arbitration treaties was taken up. Poland and Czecho-Slovakia were invited to attend."

The Polish and Czecho-Slovakian representatives were invited to join the meeting, it was explained, to hear a statement outlining the work of the jurists on the draft treaties of arbitration between Germany and France and Germany and Belgium, the texts of which have been adopted by the delegations concerned.

They, on their part, gave the conference an account of the advanced state of negotiations for the drafting of arbitration treaties between Poland and Germany and Czecho-Slovakia and Germany. I was decided to defer to a later meeting discussion of the date for the publication of all the agreements submitted to the conference for final adoption. A solution of the problem of the Polish - German arbitration teraty has practically been reached by enlarging the scope of the treaty to make it virtually the same as the treaties between Germany and France and Germany and Belgium. This means that all possible disputes, even those arising out of frontier questions, would be submitted to arbitration.

The new pact will be known as the treaty of Locarno, and it is probable that it will be initiated here Saturday and signed in London within two weeks.

It is believed that Germany's admission to the League of Nations will be effected during the December session of the League Council or at a special session to be as sembled for this purpose in January.

Mussolini Arrives

Premier Mussolini of Italy arrived at Locarno this afternoon to take part in the closing labors of the security conference. Right Hon. Austin Chamberlain, British foreign Secretary, called upon him soon after his arrival.

Poker Players Good Hands Availed Them Not At All; Escaping Gas Slew Them As They Reached For the Pot

NEW YORK, October 15 (Canadian Press)—Police yesterday found three men sitting about a card table in a little east side room, still in death. One lay with his head pillowed in his arm, his right hand clutching three aces and two nines. Another was in the act of reaching for the pot, evidently having believed himself winner because of the straight he was holding. The third man who had discarded his hand was leaning back with his chin on his chest as though in thought.

The police went to the room in response to a report of the landlady that gas was escaping. Apparently the men had been unaware of the leaking gas so intent they had been on their game.

Only one of them, Patrick O'Connor, was identified.

ALDERMEN REFUSE TO GRANT FUNDS FOR PROPOSED SCHOOL WITHOUT SANCTION OF PEOPLE

GIVES GOOD ADVICE.

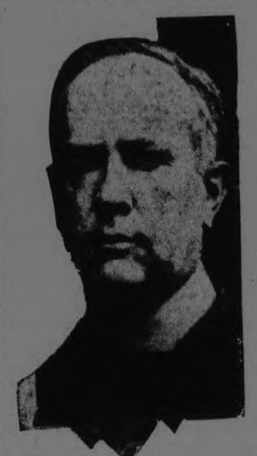

Sir Arthur Currie, Commander of Canadian troops in the Great War and President of McGill University, who pleads for co-operation among the various sections of the country.

MEIGHEN ENDS HIS MEETINGS IN SASKATCHEWAN

Conservative Leader Says Progressives Supported King Government.

ALLIANCE FUTILE.

Progressives Obtained None of Their Best Ideals From Union.

WOLSLEY, Sask., Oct. 15 (Canadian Press).—At the last Conservative rally here last night, Rt. Hon. Arthur Meighen made his adieux to Saskatchewan.

In about 40 ridings in Canada, he said, there would be no liberal candidate this election, and the Liberal leader was calling on the Liberal voters to support Progressives, Independents and Farmer-Labor candidates of the Progressive party. Mr. Meighen said he had nothing very severe to say. He believed the movement had begun in sincerity and many Progressives had gone out with great zeal for national progress. But they had found, he said, that the alliance with the Liberals had brought them none of their best ideals. As for Premier King, Mr. Meighen added, he had said that after sustaining the Progressive movement for four years, he could not carry it further. It seemed to Mr. Meighen that it was the Progressive party which had sustained Premier King touching on Senate reform. He asked, if Sir Wilfrid Laurier and the powerful group who supported him did not dare to attack the Senate, "Do you think Mackenzie King and the feeble crowd which surrounds him will do anything?"

Mr. Meighen invited his hearers to look at the facts and figures on the tariff question and its relation to the cost of living. In this way they could get a better idea of the matter than by accepting the assertion of Premier Dunning, who had given it as his considered opinion, that if you raise the tariff you raise the cost of living.

Mr. Meighen asked how the increase in tariff on a commodity which could not be raised in Canada would not permanently increase the price while on such an article as an implement of farming, which could be easily made in Canada, it should inevitably increase the cost to the consumer.

DANCING AT LAKEFIELD PAVILION TO-NIGHT. FALLIS' ORCHESTRA. 1d90 2503

Motion of Aldermen Fife and Meyers to Proceed Found No Support.

WON'T JOIN SUIT.

Request of Colonial Weaving Co. For Use of Name Was Refused.

The City Council, sitting last night as the Committee of the Whole Council, decided not to grant the request of the Board of Education for $386,000 for a combination vocational and academical addition to the Peterborough Collegiate Institute, refused the Colonial Weaving Company permission to use the name of the Corporation of the City of Peterborough as a party to an action against the Campbell Flour Mills Company for power said to have been used and not paid for, and appointed a committee to decide which polling places should be placed in the schools of the city.

The school question was introduced by the reading of a letter from the Board of Education and from H. R. H. Kenner, Principal of the Collegiate Institute, setting forth the cost of the school, and the necessity for its erection. The Aldermen all agreed that the school was necessary, but only Aldermen Fife and Meyers were willing to grant the request of the Board without submitting the matter to the ratepayers.

Alderman Fife said that there was a definite need for the school and that the Board was justified in asking for the money, and that he looked upon the school as a means of advancing the life of the young people of the city.

Alderman Hancock asked why the problem had suddenly assumed such large proportions. In reply, Mayor Turner called attention to the change in the law which required children to attend school until they were sixteen, instead of fourteen, which had added a great number to the school population. Alderman Fife, also replying to Alderman Hancock, said that the congestion had been growing for some years and action had been delayed.

Alderman Phelan concurred in the necessity for the school, but suggested that the matter should be put to a vote of the people. Objection to a vote was offered by Mayor Turner, who said that only 38 per cent. of the people would have a vote on a money by-law, and that a great many of those would be people who had no personal interest in the school.

Alderman Crowe said that there had been a vote in Windsor on the building of a similar school and that there should be a vote here. He said that the school was a necessity, and that it was a poor man's school. He also favored delay because of the approaching hearing of an action brought by the separate school board which might make a change in the amount of property liable to taxation for the school.

Alderman Greene said that the Government had made provision for a vote of the property owners only on such a by-law, and that there should be such a vote. He said that those interested in promoting the

(Continued on page 8)

BIRTHS.

SMITH.—At Sparta, Ont., on Oct. 11, 1925, to Mr. and Mrs. Harding A. Smith (nee Vera C. MacAlpine, of Stanwood), a son, Harold Harding.

ROSENEATH FAIR, OCTOBER 15 AND 16.
BIGGER EXHIBITS THAN EVER—MORE FUN ON THE MIDWAY. IT'S A REAL LIVE FAIR.. 4d7 10 13 15-2363

J. W. CAREY ESTATE CONTINUING BUSINESS.
THE BUSINESS OF THE LATE MR. J. W. CAREY IS TO BE CONTINUED UNDER THE MANAGERSHIP OF MR. WILLIAM PETRIE. THE SAME HIGH-CLASS SERVICE WILL BE MAINTAINED UNDER HIS SUPERVISION WITH SPECIAL ATTENION TO MADE-TO-ORDER SHOES, AND BOOTS FOR CRIPPLED AND DEFORMED FEET. 4 192 2485

LIBERAL MEETING AT LAKEFIELD

In the Town Hall at 8 o'Clock

ON SATURDAY

HON. G. N. GORDON, JOHN DEWART
And Others Will Speak

All West Peterborough Electors Invited

2d-13-15

FOR SALE

$5,500 will buy new bungalow; all conveniences. West side.

$4,000 will buy new dwelling; all conveniences. South side.

$2,800 will buy brick dwelling in good condition.

Several dwelling to rent also. Farms for sale in different parts of the county.

See our list if you are in the market to buy.

W H TAYLOR
163 Hunter St. W., or Phone 1462.

HOUSES, REAL ESTATE

FOR SALE—CHEAPER THAN RENT —Solid brick, 7 room house, centrally located. 300 Simcoe, near Rubidge, price $2600, only $500 down and $20 a month; apply at house. 4d-93-3277

FOR SALE—EXTRA GOOD BRICK; 7 room house, and summer kitchen; central, modern; garage; $5000; half cash; balance like rent; would consider small house; phone 1372J. 4d-91-3210

MODERN HOUSE FOR SALE — ALL conveniences; four bedrooms; attic back and front stairs; 3 rooms and hall downstairs, with hardwood floors, up-to-date all white kitchen new furnace, cement cellar, back lawn, good garden; large garage; apply to owner, 474 Roger Street, phone 1641w. 6d-92-3157

FOR SALE—SEVEN ROOMED RED Brick House; modern, fireplace; laundry tubs, hardwood floors, first and second floors, attic finished, central, desirable location; apply Box 3244 Examiner. 3d-94-3244

HOUSE FOR SALE—NEW 5 ROOM Bungalow, a real cozy little home, nicely finished, has water and lights, good sized lot, south end, just outside city; county taxes will take part cash down, balance easy terms or will take car as part payment; for further particulars phone 1372J. 6d-90-3104

HELP WANTED—Male

WANTED —, GOOD TEAMSTER— phone 990 r 31. 3d-90-3215

HUSTLER—25 YEARS OR OVER TO sell well known appliance through leading store in Peterboro; good money and permanent; Box 3209, Examiner. 3d-90-3209

WANTED — MAN TO DO FARM work; apply Oscar Cromie, R. R. 1, Ida. 3d-90-3193

BUSHMEN WANTED —SCHROEDER Lumber Co., Pakesley; apply to Giles Stone, 618 Bethune St. 6d-93-3200

WANTED —EXPERIENCED SALESlady; apply 289 George Street. 3d-91-3253

WANTED — GOOD CANVASSER— Salesman to sell Radio; experience preferred; good returns for right man; Green Music Co., Charlotte Street. 3d-91-3254

WANTED—2 EXPERIENCED MEN to work on farm; phone 20 or 23. 2d-90-3261

MEDICAL.

DR. BUCHANAN, F.R.C.S., Edinburgh M.R.C.S., Eng., L.R.C.P., London. Eye, Ear, Nose and Throat Specialist Hours 9-11 2-4 p.m., and 7-8 p.m 'Phone 519. Office, corner Water and Murray streets.

DR. C. C. CRAGG—Eye, Ear, Nose and Throat Specialist. Office 295 Charlotte street, formerly occupied by Dr. Neal. Hours—9-11 a.m., 2-4 p.m., 7-8.30 p.m. Telephone: House 980J. Office 2185.

BARRISTERS AND SOLICITORS

HATTON & REID, BARRISTERS, Solicitors, 397 1-2 George Street. Phone 63. Money to Loan. C. W. Hatton, K. C., J. W. Reid, Sucessors to A. E. Dixon.

GORDON & O'BRIEN— Barristers Solicitors, Notaries. Money to loan on easy terms. Special attention to Patents and Trade Marks. 'Phone 219. G. N. Gordon, K.C., M.P., J. A. O'Brien.

J. H. CORKERY, BARRISTER, SOLicitor, Notary Public. Office Ground Floor, 414 Water St., Peterborough. Five Doors North of Hunter Street, Money to loan at current rates on easy terms.

G. T. MEDD—Barrister, Solicitor, Notary. Office over the Dominion Bank, corner of George and Simcoe streets. Telephone No. 22. Private funds to loan at current rates upon easy terms.

DUMBLE & JOHNSTON—Barristers, Solicitors, etc. Office, over the Toronto Savings and Loan Company, George Street. D. W. Dumble, K.C., W. Johnson.

R. R. HALL—Barrister, Solicitor, etc. Peterboro, Ont. Office, corner of Hunter and Water streets, over the Canadian Bank of Commerce. Trust Funds to loan on easy terms of payment.

JAMES FORDYCE STRICKLAND— Barrister, Solicitor, Notary Public Peterboro. 'Phone 191. Money to loan. 375 Water street.

WILFRID F. HUYCKE, Barrister, Solicitor, Notary Public. 395 Water street. Telephone 289.

PECK, KERR & McELDERRY, Barristers, Solicitors and Notaries. Office, Water street, Peterboro. Money to loan at the lowest current rates of interest. Telephone 1950. E. A. Peck, F. D. Kerr, K.C., V. J. McElderry

F. T. WEBSTER, Ontario Land Surveyor. Registered Professional Engineer, formerly with Lewis and MacRostie of Ottawa. 332½ George street.

TEAMING & CARTING

WANTED — MOTOR CARTING, ALL kinds, long or short hauling. Beatty Bros. 'Phone 2168 or 91r2.

AUTOS FOR SALE

CAR FOR SALE — FORD TOURING Car in good mechanical condition; price $85; Box 3268 Examiner. 3d-92-3268

CARS FOR SALE—FOR GUARANteed used Cars and Trucks see Brewer Motor Sales, Hunter St., opp. St. John's Church. 26d-90-2096

FOUND

FOUND—SUM OF MONEY AT INdian River; phone 1907J. 3d-90-3224

FOR RENT

FOR RENT — MODERN, HEATED Apartments; apply 437 George St. dtf-1868

FOR RENT—HEATED OFFICE ON George street. Apply 437 George street. dtf

FOR RENT—FIVE ROOMED FLAT over store; moderate rent; apply 307 George St. 3d-92-3279

FOR RENT — SMALL APARTMENT not heated; apply Routly-Braund, 174 Charlotte St. 3d-92-3275

FOR RENT—APARTMENT — HEATed; central; apply 299 George St. 3d-92-3278

FOR RENT— 6-ROOMED HOUSE, newly decorated, conveniences, $20 a month. 'Phone 717W. 6d-91-3121.

FOR RENT — HOUSE, OPPOSITE Normal School, 8 rooms, hot water heating, garage; apply 83 Benson Ave., phone 1234J. 3d-90-3222

TO RENT—GOOD WARM 7 ROOM House, all newly papered; moderate rent; apply 492 Elm St. 3d-92-3289

TO RENT—FURNISHED BEDROOM suit one or two; central; phone 1620J. 3d-92-3288

TO RENT—FLAT—5 ROOMS, 282 Sherbrooke, place clean, side entrance; apply 204 Brock. 3d-92-3284

TO RENT — 6 ROOMED BRICK House ,three piece plumbing, Sherbrooke St. West, immediate possession; apply 406 George. 3d-91-3243

FOR RENT—LOWER DUPLEX, SIX rooms, conveniences, reasonable, on Brock Street; six roomed house; all conveniences on Lock Street; phone 1888. 3d-90-3221

TO RENT — BATHROOM FLAT, north end; apply 708 Water St. 3d-92-3280

TO RENT— FURNISHED ROOMS— heated; 473 Water St. Phone 1839w. 3d-91-3234

TO RENT — 5 ROOMED COTTAGE all conveniences, on Driscoll Terrace St.; apply 16 Cricket Place. 2d-91-3218

TO RENT — TWO BRIGHT, NEW heated Apartments, five rooms and bath, oak floors, blinds, electric fixtures, stove, refrigerator, all modern conveniences, very central. 273 Charlotte Street. Phone 1362J. 6d-93-3219

TO RENT—5 ROOMED APARTMENT 211 Stewart St., 3 piece bath, back and front entrance, balcony; newly decorated; apply 255 Reid St. 3d-90-3195

TO RENT—TWO FINE OFFICES for rent. Apply E. L. Payne, Druggist. 3d-91-3228.

TO RENT — ONE LARGE BRIGHT furnished bedroom, suitable for one or two gentlemen; well heated; very central; board optional; phone 2032J. 6d-94-3256

TO RENT—3 EXCEPTIONAL BARgains in Comfortable Five Roomed Houses Centrally located; conveniences, etc. Very moderate rent; infact for right parties; terms and arrangements to suit leasee. Apply 585 George. 2d-90-2478

TO LET — WARM COMFORTABLE House; all modern conveniences; situated on George St. near London; possession given Nov. 1st, also fine modern Flat, two fireplaces, hardwood floors; heated; apply Schneider Bros., George St. 6d-93-3197

TO RENT — SMALL APARTMENT; apply 375 Water or phone 191. 6d-93-2473

TO RENT—UPPER AND LOWER duplex and semi-detached house, new; apply 265 Rubidge; phone 1405w. 6d-93-3201

TO RENT—NOVEMBER 20—6 ROOMed Brick house, central, oak floors, all conveniences; newly decorated; apply 576 Bethune, phone 590w. 3d-90-3217

TO LET — NICELY FURNISHED House, 6 roomed, all conveniences; central, phone 2419. 6d-93-3213

FOR RENT — ROOMS SUITABLE for dwelling, centrally located; immediate possession; apply 437 George Street. dtf-5098

HOUSE TO RENT— 539 DOWNIE street. Apply 437 George street. dtf-1337

TO RENT—SEMI-APARTMENT, MOdern; als ohouse, 512 Park street. Apply 168 Antrim. 6d-91-3122

TO RENT—STORE, MODERN HEATed Apartments, also house. Phone 1232J. 12d-94-3036

TO RENT—ON SEPT. 1, 1925, NO. 374 Water St., apply 437 George St dtf.-1577

TO RENT — FOUR ROOMED COTtage, also bright six roomed house, conveniences, garden; apply 183 Antrim. 6d-90-3105

TO RENT — MOST DESIRABLE Apartment; water heated; complete home equipment; also two heated apartments; Water St., central; call 206w. 7d-92-3140

WORK WANTED

WORK WANTED—RETURNED MAN wants any odd jobs or looking after furnace, phone 948J. 12d-89-3185

WORK WANTED—WOMAN WANTS Housekeeping in small adult Protestant family where no objections to child; school age; Box 3260 Examiner. 4d-92-3260

HELP WANTED—Female

WANTED—EXPERIENCED SALESlady; apply 289 George St. 3d-92-3274

WANTED — AN EXPERIENCED Cook General; apply evenings at 232 McDonnel, phone 354w. 3d-90-3190

WANTED — NURSE. HOUSEMAID for two children; other help kept; apply 475 Hunter St. or phone 150. 3d-90-3206

WANTED — GIRL WANTED FOR house work; apply 432 George St. North or phone 2018J. 3d-90-3207

WANTED — EXPERIENCED WAITress; apply at once to Matron, Lakefield Preparatory School. 3d-90-3192

WANTED—EXPERIENCED CLOTH Menders wanted; apply Employment office, The Barrymore Cloth Co., Limited, 1179 King St. West, Toronto. 2d-91-2505

ANYONE SELLING OR WANTING TO sell Greeting Cards should see or write us immediately. Four different kinds of samples to pick from. Can be carried with other lines or separately. Will increase your sales $500 to $1000. Weekly pay. You deal direct with manufacturer. Write to-day. Master Kraft Greeting Card Co., Toronto. 6d 2 5 7 9 12 14 2887

NOTICE

CHIMNEYS AND FURNACES CLEAN ed. Phone 1851W. 26d 98 2712

NOTICE — PAINTING AND PAPERing at reduced prices; phone 2042F. 3d-91-3264

NOTICE — PLUMBING REPAIRS— all makes of furnaces and stoves cleaned and repaired; Fred Goodfellow. Phone 1624m. 6d-90-3100

HAIRDRESSING — HAIR CUTTING Shampooing, Marcel Waving, Scalp Treatment ,etc. Mrs. Johnson, 308 Charlotte St., telephone 2523J. 26d-106-2981

CENTRAL CYCLE SHOP, GUARANteed Repairs on all makes. Thos. Dabson, 426 Water, Just North of Post Office. 13d 90 2898

NOTICE—HENRY BROS., CARPENters and builders. Estimates given on new and repair work. Hardwood flooring a specialty. 'Phones 1024 or 2009W. 592 Aylmer street.

WANTED

WANTED—A GOOD PUMP SUITable for farm use; a free pumper for watering cattle and horses; give full particulars and price; The Review Office, Peterborough. 26d-107-2391

WANTED — POSITION AS STENOgrapher, some experience; Box 3263 Examiner. 3d-91-3263

BOARD WANTED — BY BUSINESS lady in private home; please give full particulars and phone number. Box 3235 Examiner. 2d-90-3235

MARSH FARM WANTED—WANTED approximately 100 acres of low marchland with mud bottom and very few trees. A small lake is desirable or a creek that could be dammed to flood property to depth of 4 or 5. Send particulars at once to J. S. Grant, Beaverton, Ont. 3d-91-2482.

WANTED — COMFORTABLE ROOM in northwest part of city; kindly have all replies in by Friday morning at the latest. Box 3238 Examiner. 2d-90-3238

WANTED — EXPERIENCED SALES help for general clothing lines; apply 293 George St. 3d-90-3191

WANTED — RAGS, BONES, OLD stoves, copper, brass, zinc, rubber, auto tires, wood ashes. Will send a man and clean your cellar or attic. Stevens, 364 Mark street, or 'phone house ,free of charge. Address 2083

LOST

LOST—GOLD WRIST WATCH WITH strap; reward; finder leave at Examiner. 3d-92-3282

LOST — GYM SHOE — FINDER please leave at 70 Lansdowne. 3d-90-3196

LOST—ON WEDNESDAY NIGHT—A string of pearls between St. Joseph's hospital and Hunter St. Bridge; finder please leave at Examiner. 1d-90-3290

LOST — GOLD BRACELET OFF watch, Tuesday, between Warne's Jewelry Store and Wescott St. on George; please leave at Examiner. 3d-91-3251

LOST—OCTOBER 9—LIGHT SABLE Colored Pomeranian Dog; reward if returned; any one found harboring this dog after the 15th will be prosecuted; phone 2139 or notify Mrs. Stewart, 275 Dalhousie. 3d-91-3236

LOST—WILL THE PERSON WHO took the canoe from the boom by Mr. Hunter's, this side of Rye's boat house, please return and save further trouble. 3d-90-3186

APPLES AND CIDER

Pure "Sweet Cider" for sale. Retail or wholesale. Highest recommendations. Cider made from your own apples, 5c per gallon. Robt. F. S. Holdaway, "Quay's Crossings," R. R. No. 4, Port Hope, 3-4 mile west of Davidson's Corner, Peterborough Highway; also Spy Apples, No. 1's. Pick yourself from orchard, $3 per barrel. 6d-93-3213

FOR SALE

FOR SALE—UPRIGHT PIANO; APply 46 Alfred St. 3d-92-3285

FOR SALE—HOT WATER BOILER Safford make, excellent condition; cheap, 208 Charlotte. 6d-90-3113

FOR SALE—ROUND OAK TABLE; U. S. Army Tent; apply 198 Perry St. 3d-92-3266

FOR SALE — VELOUR SUIT, MAN tailored; fit 38; apply 700 Water St. phone 2148W. 1d-90-3267

FOR SALE—CLOVER HONEY, 5 lbs. 63 cents; 10 lb. $1.25. Hoyle's Grocery. 5d-1, 8, 15, 22, 29-2268

FOR SALE — BLACK PERSIAN Lamb Stole; phone 1782W. 3d-92-3292

FOR SALE — BABY CARRIAGE IN good condition, $10; 48 Lansdowne. Phone 1952W. 3d-92-3291

FOR SALE—WINCHESTER RIFLE, 40-60 calibre; apply 284 Roger. 3d-90-3139

FOR SALE—RED AND WHITE SPAniel Pup, 4 months old; apply 390 Smith. 3d-90-3198

FOR SALE — HAPPY THOUGHT Range, with hot water front; apply 177 Douro. 3d-90-3216

FOR SALE—PERSIAN CAT; APPLY 134 Dufferin; phone 1704F. 3d-91-3257

FOR SALE — FRESH CAUGHT OR Smoked Fish, all kinds; phone Pringle's, 197 or 198 and have it delivered. 3d-91-3252

FOR SALE—3 BURNER HOTPOINT Electric Stove, large oven, can be seen between 4 and 9 p.m.; 50 McDonnel St. 3d-90-3211

FOR SALE—ONE PAIR $7.50 PATent Oxfords, size six and a half, worn once, for $5.00. Apply 258 Harvey Street. 3d-91-3255

FOR SALE — HAPPY THOUGHT Range, pans, tea kettle and percolator; 210 Stewart St., phone 2985J. 3d-92-3269

FOR SALE—RAG RUGS—$1 EACH; size 28 x 55; apply W. Stevens, 87 Gladstone Ave., one block north of exhibtion grounds. 3d-92-3270

FOR SALE—RANGE WITH RESERvoir and warming closet; water power washing; apply 512 Sherbrooke street. 3d-92-3281

FOR SALE—2 BEDS COMPLETE; 1 Quebec Heater, 1 Cook Stove, Dining Room Chairs, 1 small Table, etc. Apply 174 Rubidge St., phone 1933J. 3d-90-3204

FOR SALE — USED FURNITURE— Heaters, Cook Stove, Beds and Springs; Sideboard, Dresser, Chairs, Sewing Machine, Plates, Dishes, etc. 243 McDonnel St., J. Boorman. 3d-90-3203

FOR SALE — MAN'S FUR LINED Coat; lady's Hudson Seal coat, opossum collar and cuffs; lady's cloth coat, fur trimmed, and blue serge dress; apply 546 Water St. 3d-91-3265

FOR SALE—1 LEAHERETTE COUCH 1 Bedroom Suite, 1 Library Table, quartered oak; 1 Brussels Rug, 1 Williams' Sewing Machine, 1 small Table; apply 554 Aylmer St., between 7 and 9 p.m. 3d-90-3227

FOR SALE—IDEAL SUPERIOR GAS Range, also Supreme Range for coal or wood; 294 Reid. 3d-91-3248

FOR SALE — SHELVINGS AND Counters about thirty feet, and cash register; apply telephone 346. 3d-92-3283

FOR SALE—MEDIUM SIZE QUEBEC Heater, good as new, $10; also 1 medium size wood heater, $6; apply 594 Downie St. 3d-91-3249

FOR SALE—3260 BOARD FEET 3-8" x 6" Spruce, good grade in 12, 14 and 16 feet lengths, dressed all round for cloth boards. Offers will be received by The Campbellford Cloth Co. Ltd., Campbellford, Ont. 3d-91-2491

FOR SALE—GOOD BRUSSEL RUG, Child's White Cap, Sideboard, slightly used; large child's cot, small table, boy's plush hat, never been worn, white toques, 3 girls' hats, cloth; call after nine in morning at 296 Margaret Ave. 3d-91-3250

FOR SALE — FOLDING UP BABY Buggy, cheap; as good as new; apply 614 Water St. 2d-90-3239

FOR SALE—MEDIUM SIZE QUEBEC Heater, almost new; 535 Albert St. 3d-91-3240

FOR SALE—A LARGE SIDEBOARD in fine repair; cheap; apply 5 Frank street or phone 1978m. 3d-91-3241

FOR SALE—ONE RADIO DETECTOR Set complete with tube and phones; cheap at $20.00; apply 528 Bolivar St. 3d-91-3242

FOR SALE—1 PAIR MEN'S AUTOmobile Skates and Hockey Boots, size 6, in good condition; apply 14 Yonge St. 3d-90-3225

FOR SALE — PETER HAMILTON Straw Cutter; also Savage Rifle, 303 calibre. Apply 708 Stewart St. Phone 530w. 3d-90-3225

FOR SALE—DAVENPORT, IN GOOD condition, and coal oil heater. 913 Water street, 'phone 1853W. 3d-91-3229.

FOR SALE—$20 BUYS A 303 "SAVage" Rifle in good shape, octagon barrel, Lyman sights, been shot out of very little; 173 Brock St. 3d-90-3189

FOR SALE — DRY BODY HARDwood, $12 per cord, cutting $1; also dry pine slabs, $3.50 per truck load, cut; phone day or night, 393; J. F. Gray. 6d-90-3112

WOOD FOR SALE —CUT AND ALL under cover of pine, hemlock, oak and maple slabs; Genuine Body hardwood; also, mixed wood at prices that can't be touched in Peterboro. W. H. Baker, Peterboro Planing Mill, phone 676, night 1830m. 26d 103 2296

MR. O'CONNOR TELLS PEOPLE IN ALL SAINTS' ANGLICAN CHURCH OF CONDITIONS IN FREE STATE

Disclaims Kinship With the Great "Tay Pay" and Tells Life Story.

CHURCH MISSIONARY.

Speaker Says Roman Catholicism is Failing to Hold Irish.

"This is the root of the whole Irish question and the reason why they are never satisfied. The whole world wonders what is the trouble in Ireland. The British Government has been trying to bring peace and joy to Ireland for centuries, but they have failed, and that is because there is a political, ecclesiastical, foreign machinery that is grinding down the people. They came over in 1172 and robbed Ireland of her freedom and independence, and have been crushing the country ever since. "Dear isle of the ocean, sweet gem of the sea, it only needs freedom from Rome to be free."

"I hate Romanism. I love Roman Catholics, but I hate Romanism because it is a corrupt religion. But I would rather any day see a man a Roman Catholic than an atheist or an unbeliever, and that is the great danger in Ireland today. The church that these people had such great faith in, has failed them. They have blessed them one time and have cursed them another time."

T. P. O'Connor, one of four gentlemen who are touring Canada for the purpose of dissemination information with regard to conditions in Ireland today, under the auspices of the Irish Church Missions, was the speaker at All Saints' Church last night, whose words are quoted above. He was introduced by Rural Dean O'Conor-Fenton of Norwood, who said he brought a message of great interest to the people of Canada.

Mr. O'Connor, who disclaimed any relationship with the famous "Tay-Pay" of the same surname, made several humorous allusions to Irish characteristics, and enunciated at least one of the famous Irish "bulls" when he remarked quite seriously that he lived all the time in Dublin, "except when I am away from there."

Mr. O'Connor's chief cause of complaint against the Roman Church in Ireland was the opinion, as stated by him, that it had blessed the cause of the Sinn Fein movement when the rebellion against British authority broke out, and that later, when a measure of freedom was accorded by the English government, the hierarchy of the Roman Church had transferred its allegiance to the newly-constituted Free State. He said that his father had been excommunicated from the Catholic Church for taking part in the old Fenian Raids, but that the Sinn Feiners had been blessed by the large majority of the bishops and priests of the same church. He had thought that, taking part in this movement for freedom, he would be excommunicated by the church, "whose boast it is that she never changes," and had been disappointed when he found that such an action did not take place.

"I received my education in a political line from the Roman Catholic priesthood of Ireland. They openly ridiculed the British Government, and did everything they could to aid and help the rebel movement and destroy the British power," he said.

Found Peace and Joy.

Up until nineteen years of age, Mr. O'Connor said, he had been a Roman Catholic, but his disappointment at not falling under the ban of that church when he joined the Sinn Fein movement, led him to look for enlightenment elsewhere, and he said he had found "peace and joy" in the cause of the Irish Church Missions, founded seventy-seven years ago by an English Church clergyman, who established soup kitchens at the time of the famine, "and the Church of Rome says he fed its people to turn from them by giving them soup."

Mr. O'Connor stated that his father was a spendthrift, "who thought that money was made round so that it might go round" and consequently his mother was compelled to seek employment outside of her home when her children were very small and they went to the schools maintained by the Irish Church Missions where they learned much of the Holy Scriptures, so much so that his sister, at a tender age, was enabled to completely confound a priest in conversation carried on while in the confessional. Catholics, declared the speaker, know nothing of the Bible. "The only two texts they have any acquaintanceship with are Matthew 16, 18; and John 21, 22, 23, "which they are always quoting." Consequently, his sister, after an intensive study of a series of one hundred texts, was enabled very easily to confound and silence her clerical companion.

"I used to think that if we had green letter boxes and a green army, instead of red ones, in Ireland, that we would have Heaven there. The Roman Church was on the side of the Republicans until the establishment of the Free State. The Church in Ireland today is spleit into two camps, one on the side of the Free State, and the other on the side of th. Republicans. The Roman Church has completely failed in Ireland and men and women are denouncing it. Today we have a glorious opportunity presented to us for reclaiming our rightful place in Ireland as a church. The people now see that the Protestant Church has something for them. The Protestants have a little more freedom and security now that tht Romanists have fallen out among themselves.

Mr. O'Connor reported great advancement in the cause of the Irish Church Mission, which sends out colporteurs to the homes and holds open air meetings and church services. In Limerick, considered a strictly Catholic centre, he said there was a movement away from the Church of Rome, and spoke of a special service for deceased soldiers which was held by the Protestant Archbishop of Limerick in his church and attended by many Catholics.

FOR SALE

FOR SALE — GARDNER'S SALE— Saturday afternoon 3 p.m. at home of Mr. R. O. Moore, west of May's School — Driving Horse, Buggy, Cutter, Democrat, Harness, Harrows, Heater, Crates, Carrots, Beets, Parsnips, Hay, Turnips, Cabbage, etc. Terms cash. W. J. Hancock. 4d-91-3202

FOR SALE—250-3000 calibre Savage Rifle, used only one season and guaranteed in first class condition; Hugh Innes, Campbellford. 3d-92-3272

BOARDERS WANTED

WANTED — BOARDERS—TWO MEN to room together; apply 247 George St. 3d-92-3287

BOARDERS WANTED — WITH PRIvate family, central; all conveniences; Box 3220 Examiner. 3d-90-3220

BOARDERS WANTED—ROOM AND Board for two gentlemen; apply 308 Pearl Ave. 3d-14,15,17-3245

LIVESTOCK FOR SALE

FOR SALE—HEAVY BLACK HORSE, 7 years old; apply 287 Wolfe St., phone 233. 3d-91-3232

POULTRY & EGGS

POULTRY FOR SALE—12 BARRED Rock Pullets; apply evening, 598 Chamberlain street. 3d-90-3194

RAILWAY TIME-TABLES

CANADIAN NATIONAL RAILWAYS

Canadian National Railway Time Table corrected to date. All trains daily except Sunday.

No. 91—7.10 a.m. for Lindsay and Toronto.

No 96—8.10 a.m. for Port Hope, Toronto, Hamilton, Montreal, Quebec, Halifax and Portland, Me.

No. 93—8.20 a.m. for Lindsay, Orillia, Midland, North Bay and Toronto.

No. 371—8.30 a.m. for Lakefield.

No.98.—8.35 am for Hastings, Campbellford, Stirling, Belleville and points on the main line east

No. 92—12 noon for Lindsay, Port Hope, Ottawa, Toronto, Buffalo, Philadelphia, New York, and makes connection with the International Limited for London, Detroit, Chicago also makes connection with the "National" for Winnipeg, Edmonton and Vancouver.

No. 373—12.05 p.m. for Lakefield.

No. 100—12.15 p.m. for Hastings, Campbellford, Belleville and Ottawa.

No. 95—5.24 p.m. for Lindsay, Orillia, Midland, North Bay and Toronto.

No. 99—8.19 p.m. for Lindsay, Saturday night only.

No. 94—9.10 p.m for Port Hope, Montreal, Quebec ,Halifax, Boston and Portland, Me. Carries through sleeper for Montreal.

CANADIAN PACIFIC RAILWAY. (Corrected to date.)

GOING EAST—

11.57 a.m.—Norwood, Havelock, Bonarlaw, Tweed, Perth, Smith's Falls, Kingston, Ottawa, Montreal and intermediate points daily. On Sunday this train proceeds east only as far as Havelock.

8.20 p.m.—Indian River Norwood, Havelock and Tweed. Daily except Sunday.

11.55 p.m.—Havelock Tweed, Kingston, Perth, Smith's Falls, Montreal, St. John, Boston and New York. Daily except Saturday.

1.50 a.m.—Havelock, Tweed, Kingston, Perth, Smith's Falls, Ottawa

GOING WEST—

4.55 a.m.—Myrtle, Toronto, Guelph Goderich, Hamilton, Galt, Woodstock, St. Thomas, London, Chatham, Detroit, Chicago and New York. Daily.

6.00 a.m.—Toronto (Yonge street), Owen Sound, Teeswater and intermediate points. Daily except Sunday.

7.35 a.m.—Toronto, Hamilton, Brantford, Buffalo, Rochester, Boston, New York Galt, Woodstock, London, Chatham, Detroit and intermediate points between Peterboro and Toronto. Daily except Sunday.

9.35 a.m.—Bethany, Lindsay, Orillia, Port McNichol and intermediate points. Daily except Sunday.

3.35 p.m.—Toronto, Hamilton, Brantford, Buffalo, New York, Galt, Woodstock, London, Windsor, Detroit, Chicago and intermediate points between Peterboro and Toronto. Daily.

6.50 p.m.—Lindsay, Toronto and intermediate points. Daily except Sunday.

BLACKHEADS

Get two ounces of peroxine powder from your druggist. Sprinkle on a hot, wet cloth and rub the face briskly. Every blackhead will be dissolved. The one safe, sure and simple way to remove blackheads.

J. E. A. FITZGERALD

Has Now For Sale First-Class

4-Foot Hardwood at $12.00 per Cord

4-Foot Mixed Wood at $8.00 per Cord

Cutting and Splitting Extra

A1 Large Nut Coke at $13.00 per Ton

All Sizes Lehigh Hard Coal at Current Prices

ALSO

Peat at $12.50 per Ton

Real Quality and Service Phone 111

GOING TO BUILD? YOU MAY rent a house but homes are built See our New Model Home built to scale. For plans and prices on houses, summer cottages, garages, remodeling, etc. Consult— A. B. CUNNINGHAM 337 Reid St.

WOOD

Dry Pilled Inside Under Cover
HARDWOOD SLABS
Cut Stove Length, ½ Cord $6.50
HEMLOCK SLABS
Cut Stove Length, ½ Cord $4.50
WOODWORK of all kinds
Doors Trim, etc.
THE CANADIAN ALADDIN COMPANY
Phone 952 Evening 1522

Telephone 790 When You Want Your
Piano Or Organ Tuned.
Player Pianos a Specialty
All Work Guaranteed
W. H. CUNNINGHAM
560 Weller Street

BELTING!

All sizes, new and second hand, Rubber and Leather Belting, in stock. Store and Garage to let.
A. LOW & CO.
385 Bethune Street
Phone 607 R. and Hol. 1627

DAVIS-THOMPSON COMPANY, LTD.
Insurance and General Agency
433 GEORGE ST. PHONE 40

4% INTEREST, compounded Half-Yearly, Paid on Deposits

One Dollar opens an account. Special facilities afforded Depositors for the convenient transaction of their business, and accounts are subject to cheque withdrawal.

For Sums of $100 and upwards this Company's Debentures are issued in terms of one to five years, bearing special rates of interest, depending upon the term of investment.

TORONTO SAVINGS AND LOAN CO.
435-437 George Street
Peterborough

EXCHANGE ON CITY HOUSE AS PART

Farm of 150 acres, 110 acres working, balance in pasture and 10 acres of hardwood bush, 20 acres of wheat now sown on the farm, 650 bushels of wheat threshed on the place this year; fine hip roof barn, stabling underneath with running water at stock's head; fine house with running water; small orchard; the price of this farm is a very reasonable one of $7500.00, and owner will take a house in the city as part; farm is free of incumberances.

H. J. McCANNAN
Agents for Fidelity, Phenix, British and European Fire Insurance Cos. 140 Simcoe street. Phones 48 272 Walter Nugent, Phone 1693m

FOR SALE.

6 room new Brick, all modern, west side, sale or rent $5500
7 room modern Brick, stable, garage, good garden, west side $5200
6 room Cottage, all modern, east city, garage, large lot, $300 cash $2700
5 room new Bungalow, south $2000
4 room Frame, south west, two piece plumbing, light gas $1000
5 acres close in, frame house, barn, lot of fruit, horse, cow, hogs, implements; bargain $3200
Many good farms for sale and exchange.
Houses and Apartments to rent—see our list.

P. E. Rutherford Agency
282 George Street. Phone 142

FOR SALE

$5500—6 Roomed New Bungalow, furnace, 3-piece bath, fire place, central.
$6000—7 Room Red Brick, hardwood floors, furnace, 3 piece bath, very central.
$3800— 7 Room Brick, Hot water heating, hardwood floors, attic finished, garage, central.
$1800—6 Rooms, new frame House, good location, $400 cash. Easy terms.
$4000—6 Roomed Red Brick all modern, sun porch, French Doors, hardwood floors.
$3800—6 Roomed Red Brick, No. 1 shape, close to Queen Mary School, Extra lot.
$3000—5 Roomed Bungalow, new, hardwood floors, furnace, 3 piece bath, central.
Several choice farms for sale or exchange on city property.
For inspection call in.
Agents for Security Life Ins., Fire, Auto, Sick and Accident.
J. CHAMBERS & CO.
302 Water Street
Office 341.
Residence 'Phone 1594W
G. Adams, Agent. 'Phone 1291m.

FOR SALE.

$2,600.00 will buy a brick cottage, 7 rooms, all improvements, large lot with garage; good terms; immediate possession; this property is centrally located.
$2,500.00 will buy a brick house, partly modern, 7 rooms, large lot, situated in the south end, owner will exchange for a small farm or park lot.
Splendid brick house, barn, and other outbuildings, with 3 acres of first class garden land ,situated about ¼ mile from City; owner would exchange for a farm; price reasonable.
$4,800.00 will buy a fine brick house situated in the west end; house is modern; large lot; owner would exchange for a property in the north end.
$3,600.00 will buy a very comfortable brick house, with two extra lots; house is modern and contains 7 rooms; situated in the south end; owner would exchange for a smaller property or would sell and give good terms.
$5,900.00 will buy a new brick house, all improvements, hardwood floors, large lot; situated in the south end; owner will sell and give good terms.
For particulars and inspection,
J. T. O'CONNELL & CO.
136 Hunter St. W., Peterborough
House phone 1350. Office phone 376.
A. Mills, agent, phone 1493w.

CHINA PAINTING
Mrs. Langley McCarthy Teaches Biscoffs' New and Beautiful Work in CHINA PAINTING

COAL - COKE - WOOD
12 in Dry Tamarac, $4.75 ½ cord
12 in Dry Wood and Slabs, mixed $3.75; 12 inch Maple and Beech, $6.50 half cord.
H. H. DINSDALE
Phone 183. All Kinds of Coal.

"BRINGING UP FATHER" — Geo. McManus

GORDON'S POLICY ON IMMIGRATION WAS UNDER FIRE

J. F. Strickland Says Farmers Can't Make a Living on 10 Acre Lots.

PROTECTION LAUDED.

"In Best Interests of All the People All the Time"

E. A. Peck addressed an enthusiastic gathering in the North Monaghan School-house last evening, in the interests of the Conservative party. He was assisted by W. H. Bradburn, M.P.P., and J. F. Strickland. Melville H. Johnston was unanimously appointed chairman.

W. H. Bradburn, M.P.P.

Mr. Bradburn said that the chief reason he was supporting Mr. Peck was because of his policy of protection for the working man and farmer alike. With proper protection the City of Peterboro would increase its population, and consequently the value of holdings will be increased. The last assessor's report showed that the population of Peterboro had decreased. Numerous people had left the city for the reason that they could not find work. The company for which he acted as manager had more empty houses today than ever before, and most of these had become empty during the term of the present Government. They know that the United States was prosperous, and the reason for it was the high tariff wall which surrounded their country, and thus created employment for their people. Mr. Gordon had stated that business was good in Peterboro, but on that point the speaker took issue with him. The last three or four years had been anxious ones in the life of the average Peterboro business man, and most of them realized that only a change of Government would help them. He would ask them to give Mr. Peck their support because he had the interests of the country at heart.

J. F. Strickland.

"We are simply hewers of wood and drawers of water for our neighbors to the south," declared Mr. Strickland in a stirring appeal on behalf of Mr. Peck. Mr. Strickland stated that he had been all over the constituency in previous campaigns, but had never seen the ladies taking so great an interest in politics before. It was a sign that they appreciate the serious situation which confronted the country today. We were exporting our pulpwood, nickel, and asbestos in its raw state, and receiving it back from the United States in its manufactured form. "Are we going to allow this to continue?" In August Mr. King announced that there were no issues in the country that required a general election. "I have no quarrel with him regarding this, as it meets with my approval," said Mr. Strickland, "as the country was rapidly growing worse under his leadership. Mr. King claims he came to the country on Senate reform, the Canadian National Railways and immigration, and as yet Mr. King has offered no solution for any one of them. Mr. Gordon, his new Minister of Immigration, enunciated a policy on immigration, in connection with this community, that is a source of wonder to most farmers who have heard it. Briefly the proposition was to bring out Old Country farmers from England, Scotland and Ireland and settle them on ten-acre lots where they would make a living. Now if Mr. Gordon can show me how a farmer can make a living on a ten-acre lot, I would suggest that he be given the portfolio of Minister of Agriculture as well. Mr. King told the West to send him men of vision, and he would have portfolios for those men in his Government, in fact he promised the portfolio of Minister of Immigration and Colonization to a Westerner, and in connection with this it is rumoured that Mr. Gordon would be Postmaster-General. Now the Liberal Government have been trying to get rid of the Hon. Charles Murphy, the present Postmaster-General, for the last few years, and he is the only man who has made a success of his job, and I am unable to see Mr. Murphy handing out his portfolio to Mr. Gordon, although we have been assured that this will happen. By what authority did the Prime Minister saddle the country with the expenses of the new portfolios which he created just before going to the country. Would it not have been more fair for Mr. King to tell the people that if he was re-elected that he would appoint the Hon. Mr. Gordon, Hon. Mr. Foster and the Hon. Mr. Massey to his Cabinet, instead of when he did? If Mr. Gordon or his successor would enunciate a policy whereby we can bring back the Canadians who have gone to the United States to live, he would be accomplishing something worth while. In connection with Mr. King's policy of Senate reform, Mr. King knows that the Senate cannot be altered except by an amendment to the Act of British North America. Are we going to give a measure of protection to our working man and farmer that will give them what they are entitled to? Protection is the real issue of this election, and Mr. Meighen's policy is to the best interests of all the people all the time."

"Elections cannot be won by talking," said the speaker, in asking every person present to reason for themselves.

Mr. Strickland concluded by appealing to the voters to support Mr. Meighen and Mr. Peck for the good of Canada in general.

E. A. Peck.

"Give this matter of protection your earnest consideration, as on it dwells the future of Canada," stated Mr. Peck in declaring himself to be for protection. "Are you people fully content with the present Government which has been in power for the last four years? I have examined Mr. King's speeches very carefully, but have yet to see where he has told of anything he has done. Mr. King states that if he had had a decent majority he would have reduced the national debt and improved the condition of the Canadian National Railways, but as yet he has made no direct enunciation of a policy that will benefit Canada. You have to choose between the Rt. Hon. Arthur Meighen and the Rt. Hon. Mackenzie King. Meighen comes before you with a clean-cut policy of protection that will benefit both farmers and manufacturers alike. The chief interest of the farmer to-day should be the home market. His produce is best sold at a point close to the place of production, but as things stand to-day that home market is being invaded by the United States farmer. To-day you cannot sell your products in the United States, but the United States farmer can undersell you right in your own market, due to the small tariff which exists on farm products. The American farmer is protected by a duty of eight cents a dozen on eggs, while American eggs can enter Canada at a duty of three cents a dozen and so on down the line. Now as if conditions were not already bad enough, the Canadian door has been thrown still further open to outside agricultural products. Under a treaty known as the Australian treaty, which became effective October first, butter and cheese can enter this country from Australia free, while the same products entering Australia from Canada would be under a tax of six cents a pound. Calvin Coolidge, President of the United States, recently made the following statement to a meeting of American farmers: 'We have built agriculture squarely into our protective system, and the American farmer must not be undersold at home by New Zealand mutton, Argentine beef, Canadian wheat, Danish butter, Bulgarian tobacco, Chinese eggs or Cuban sugar.' Now if the United States with all its prosperity and protection thinks this way, why should not Canada do the same? I feel," stated Mr. Peck, "that if this country would adopt a measure of protection that we would see a big increase in population in a comparatively short time."

Melville H. Johnston, the chairman, in closing, stated that he heartily endorsed the policies of Mr. Peck and the Conservative party.

The meeting concluded by singing the National Anthem.

RHEUMATISM

Torturing Pains and Swollen Joints Vanish When Old-time Remedy Is Used or Money Refunded.

Any rheumatic sufferer who has not availed himself of this generous offer should do so at once.

If Rheuma, the guaranteed prescription for rheumatism in any form, does not give quick and joyful relief, the cost will be returned without any quibbling or red tape.

Rheumatism is a dangerous disease, and anyone who has the slightest sign of it should drive it from the system as quickly as possible.

It matters not whether you are tortured with pain, crippled with swollen joints or distressd with occasional twinges, Rheuma is guaranteed to end your rheumatic trouble or money back.

Rheumatism often affects the heart and causes sudden death. If you have it in the slightest degree get a bottle of Rheuma from McDermid & Jury or your favorite druggist today and drive it from your system at once.

RUSSIAN BARONESS PRACTISED MAGIC

But Ceased When Soviet Police Halted Her Activities.

MOSCOW, Oct. 15.—(United Press).—The recent arrest of the Baroness Von Wichmann by the Soviet political police revealed the existence in Moscow of a veritable black magic laboratory, which attracted crowds of superstitious and curious visitors from all classes of society.

The Baroness had previously been behind prison bars. She was arrested in Tashkent in 1915, charged with burning the body of her stepdaughter and sentenced to eight years in prison at hard labor.

After the Revolution she was released after she had professed a desire to fight in the Women's Battalion which was being organized at that time. She never joined the battalion, but remained in Tashkent, where she started to practice what she had learned many years ago from Indian Yogis and fakirs and began to tell fortunes with the aid of cards and beans.

The Baroness developed a habit of predicting the speedy downfall of the Soviet Government, and this landed her in jail a second time. After being released from her place of confinement in Moscow she took a house in the suburbs of the city and began to practice magic in real earnest.

First of all she fitted up her house in exotic oriental style with low sofas, Eastern rugs and curtains curiously ornamented with dragon designs. To heighten the atmosphere of mystery the blinds were drawn and the lights were turned low.

Then the Baroness devised a whole series of ingenious charms, guaranteed to assure the users wealth, love, freedom disease and many other benefits. The Baroness prescribed the following charm for people who came to her asking how to become rich:

"Cut a Soviet paper ruble in half and bring it to me along with some dust from your shoes."

Then the enchantress would sew the dust inside the halves of the ruble, pronounce some incantations over it and hand it back to her client with the injunction to wear the charm over his heart.

The Baroness guaranteed to make a man think of you if she obtained a piece of his cap, to make him come to you if she obtained a piece of his underwear. If she wanted to create a quarrel she mixed hairs of dogs and cats.

Equally striking were her remedies for disease. For fever patients she prescribed little breadballs wrapped in cobwebs. Epileptics were told to drink a concoction of blackberries three times, take a hot bath and go to the theatre. Her terms were three rubles for six weeks' charms and seventy-two rubles for charms guaranteed to retain their potency for a whole year.

The Baroness enjoyed a very extensive vogue. Wives of Communists and officers in the Red Army could be found among the motley crowds which stood in line for hours in order to obtain an interview. People travelled long distances to ask her advice; and her fortune was accumulating at the rate of a hundred rubles a day when the political police stepped in and put an end to her activities.

The matter in this column has been supplied by the Liberal-Conservative Publicity Committee, Peterborough.

This is a Fight For Canadian Jobs For Canadian Workers

Supporters of Mr. Gordon are attempting to win votes for their candidate by the argument: "You can't afford to vote against a Cabinet Minister."

YOU CAN'T AFFORD TO VOTE FOR A CABINET MINISTER, when he stands for an administration that for the sweets of office would sacrifice the industrial life of this country.

THIS IS NO ORDINARY ELECTION.—It is a fight for Canadian jobs for Canadian workers, and G. N. Gordon is on the wrong side.

A Cabinet Portfolio would be a soft thing for Mr. Gordon—a nice fat salary, and all the honors of the position.

BUT YOU HAVE GOT TO CONSIDER YOURSELF before you consider Mr. Gordon.

Don't you think that four more years of uncertain employment and business depression, smaller population for Peterboro, empty houses and general hard times too big a price to pay for Mr. Gordon's aggrandizement. You can't afford to risk a continuance of the present conditions merely because G. N. Gordon likes the sound of that Honorable in front of his name, and likes the big salary that goes along with it.

Your future means more to you than does the success of an ambitious politician and you can't afford to jeopardize it, merely to give Mr. Gordon a portfolio, when the price of that portfolio has to be paid by all of us by four or five years of depression.

VOTE FOR YOUR OWN JOB, or for an opportunity to get one. That is the big thing this election offers the people of this riding. And there is only one way you can do that—by voting for E. A. Peck, who stands four-square for the platform of adequate protection.

Free Trade has had four years' trial you know the result better than the politicians can tell you. You know that while the rest of the world has been increasing tariffs, Canada alone has gone the other direction.

You know the King administration has been a ghastly failure, and that it comes to the country shorn of its greatest strength in the loss of Hon. W. S. Fielding and Sir Lomer Gouin.

It has nothing to offer you except the certainty that should a malign fate send it back into power, it would sacrifice the whole industrial fabric of Canada to hold the support of the Western Progressives.

We can't afford to vote for a cabinet minister.

Take no chances—Vote for yourself and your job, and a more prosperous Canada by voting for

PECK, PROTECTION AND PROSPERITY

The Liberal-Conservative Victory Committee of Peterboro.

(Advt.)

Automobiles Replace Trolley As Last Line Is Abandoned

CHEYNNE, Wyo., Oct. 15.—(United Press). — Wyoming is about to become a state without a single street car service.

The Sheridan Electric Railway Company, operating the last street car system in the state, has made application to abandon its lines.

The Sheridan Railway serves that town and a small agricultural and coal mining region adjacent to it. The owners declare the automobile has so taken away their passengers that they have been operating at a loss for several years.

CHURCH BAZAAR AT BOAT HOUSE

St. George's Anglican Church Holds Successful Sale in South End.

PRETTY BOOTHS.

Through the kindness of Mr. H. B. Rye, and his generous assistance in a good cause, Rye's handsome big dancing pavilion has been turned to a new use this week, and makes a splendid interior for the bazaar and sale of work which is being held there, under the auspices of St. George's South-End Anglican Church. The ladies of the church have evolved a very attractive event in the pavilion, decorated with lanterns and brightly-colored streamers with the booth arranged along the side of the hall, their posts and standards wound with gay papers in pretty designs, and the bright red of mountain ash berries making a cheery note on many of the stalls.

On the other side of the hall, withing the railed-off enclosure, tea is served from flower-centred tables. Mrs. M. J. Farthing and Mrs. P. Melsch have charge of the tea-room.

The country store contains articles of a varied nature, ranging all the way from bottles of catsup to packaged goods and jars of preserved fruit, and is in charge of the A.Y.P.A. of the church.

Two fancy work counters have a quantity of dainty things in lingerie and handkerchiefs, towels and embroidered linens. The Ladies' Guild, with Mrs. H. Rew as president, supervises one sale, and the Misses Dorothy Butler and Ida Parks have the second.

The Ladies' Guild also has the sale of home-made cooking, with Mrs. A. Warren and Mrs. H. Wood in charge of an excellent array of cakes, pies, and biscuits. Fresh fruit and home-made candy is also sold here.

At the Sunday School booth, there are quilts and blankets, embroidered dresses and linen pieces. The four Sunday school teachers of the church supervise the sale: Mrs. George Kitchen, Mrs. W. Andrews, Miss Elsie Parks and Miss Millie Huxley.

The bazaar was formally opened yesterday afternoon by the pastor of St. George's Church, Rev. I. L. Hughes, and there were good crowds in attendance during afternoon and evening. Last night's entertainment was enlivened by the dart and ball games conducted by Mr. W. Jones, and a fine musical programme was voluntarily provided by Mr. H. Wood's orchestra, whose programme comprised the following main items: the Majestic Overture, a Festival March, In a Monastery Garden, the Lustspiel Overture, My Saviour, and the Tenth Regiment March. The musical entertainment was very much appreciated.

Largely through the carrying out of a method suggested by Rev. Mr. Hughes to the committee in charge of the bazaar, the returns were very satisfactory and a nice sum was practically ensured before the opening of the sale. Yesterday's receipts totalled $410.00.

The sale continued this afternoon and will close this evening, when a musical programme will be provided by the De Laval Orchestra.

BABY USED TO CRY ALL NIGHT

Pimples on Face and Limbs. Cuticura Heals.

"Pimples broke out on the side of my baby girl's face and later on her limbs. They itched something terrible and she used to scratch them causing the trouble to spread, and also irritated it. Her clothing aggravated the breaking out on her limbs and she used to cry about all night.

"I read an advertisement for Cuticura Soap and Ointment and sent for a free sample. I purchased more, and after using one and a half boxes of Ointment, and one cake of Soap she was healed." (Signed) Mrs. Dennie Shelburn, 4039 W. 119th St., West Park, Ohio, Aug. 22, 1924.

Use Cuticura for all toilet purposes.

Sample Each Free by Mail. Address Canadian Depot: "Potter, Ltd., Montreal." Price, Soap 25c. Ointment 25 and 50c. Talcum 25c. Cuticura Shaving Stick 25c.

PECK AT BRIDGENORTH.

Conservative Candidate Addresses Gathering in Lake Shore Village.

Wednesday evening of this week Mr. Peck held one of the series of meetings that are being attended in the several townships of the West Riding, at Bridgenorth. There was a good attendance, giving Mr. Peck the opportunity to place before the meeting a statement of the condition of affairs in the country, and especially the influence the present tariff has had, and would continue to have on the business prospects of the farmer.

He dealt with the situation as influenced by the United States tariff, on importations to that country from Canada, and contrasted the results under the Dominion tariff, showing the invidious position in which the Canadian farmer was placed, and pointed out that a great deal of what has happened to Canada in the last four years was owing to the lack of a decent and effective protection.

He did not advocate a high protective tariff for Canada, but at an advance in such imposts that, he said, would place the maker in Canada at least some distance toward meeting outside competition of low wage and long hours of work countries.

So far and for so long the farmer has not received a fair show, Mr. Peck and Mr. Bradburn and Mr. was admitted to the United States, good wishes.

R. C. HEARD

379 WATER ST.

DEALER IN

Agricultural Implements

Also Stoves, Furnaces, Cream Separators, Scales, Harness, Robes, Horse Blankets, Mitts, and Coats.

A Full Line of Wire Fencing.

Farms and City Property for Sale.

PHONE 1329

HASTINGS NEWS

FOWL DINNER, HASTINGS

On Monday evening the annual Fowl Dinner of the Hasting United Church will be held in the Town Hall. Supper will be served from 6 to 8 o'clock, after which a concert will be given in the auditorium of the Church. Price: Adults 50 cents, Children 25 cents. 1d-90-2506

Miss Kathleen Britter, a London girl who was tired of shorthand and typewriting and who set to work to understand all the intricacies of her employers' business is now, at 24, the first woman conveyancer in England. Her business is the drawing of deeds for transferring property titles.

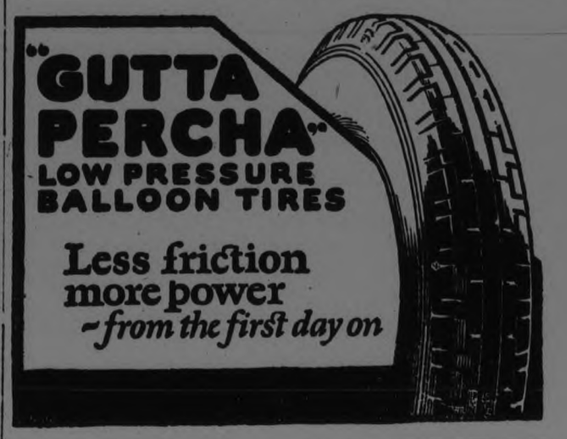

SOLD IN PETERBOROUGH BY

H. T. MILLARD, 225 HUNTER ST.

SOME GOOD ADVICE FREE!

If you have a cold, an obstinate cough, congestion of the lungs orbronchitis, a bottle of

MONCUR'S DOUBLE STRENGTH LUNG SYRUP

Wil relieve you more quickly than anything else you can procure.

ASK ANYONE THAT HAS USED IT.

35 cts., 65 cts. and $1.25

"Keep a Bottle in the House"

MONCUR'S DRUG STORE

407 GEORGE STREET

Lowest Prices in the City on Patent Medicine

BUSINESS YEAR-END SALE

AS OUR BUSINESS YEAR NEARS ITS CLOSE WE WANT TO REACH OUR ANNUAL OBJECTIVE, AND TO DO SO MUST MAKE A GRAND FINAL EFFORT TO TURN OVER A LARGE PORTION OF OUR SPLENDID STOCK OF BOOTS, SHOES, SLIPPERS, RUBBERS, ETC., AND GO OVER THE TOP WITH A GRANDSTAND FINISH. TO DO IT WE HAVE USED THE PRICE-CUTTING KNIFE RUTHLESSLY, SLASHING OFF NOT ONLY ALL PROFIT, BUT A BIG SHARE OF THE COST. A LOOK AT THE SALE PRICES WILL TELL THE STORY.

MEN'S BLACK OR BROWN BOOTS, just 100 pairs of them. Worth $5.00, for **$3.50**

MEN'S BLACK OR BROWN BOOTS, Goodyear welts. Regular $6.00, for.... **$4.50**

MEN'S OXFORDS, black or brown. Goodyear welts. Worth $6.00, for..... **$3.95**

MEN'S OILED TAN WORK BOOTS. Regular $4.50, for..... **$3.50**

BOYS' BOOTS, 8 to 10½..... **$1.98**

YOUTHS' BOOTS, 11 to 2..... **$2.75**

YOUTHS' TAN BOOTS, 11 to 2..... **$2.75**

CHILDREN'S WESTON BOOTS, in kid and calf, 8 to 10½. Worth $3.00, for..... **$2.25**

A Store Wide Price Cut

During this Sale we give a reduction on everything on our shelves. Select the Footwear you need, and for every

$1.00

of the price pay us only

85c

This includes our very finest Shoes—no reserve.

WOMEN'S FINE CALF OXFORDS, with Cuban heels, black or brown, $5.00, for... **$3.75**

WOMEN'S 2-STRAP KID SLIPPERS, with Cuban heels. Regular $5.00, for..... **$3.75**

A VERY SPECIAL LOT OF OXFORDS, with low rubber heels, in black and brown calf and in patent. Regular up to $5.00, for, pair..... **$2.50**

WOMEN'S BOOTS, in hard wearing black calf. Regular $4.50, for..... **$3.25**

CHILD'S OXFORDS, 8 to 10½. Worth $2.00, for **$1.50**

MISSES' OXFORDS, 11 to 2. Worth $2.50, for **$1.75**

MISSES' BROWN CALF SLIPPERS 11 to 2. Worth $3.50, for..... **$2.25**

Howden & Evans, 406 George St.

The Evening Examiner

PHONES—Editorial 1601. Business Office, 1600. Private Branch Exchange to all Departments.

The Examiner is a member of the Audit Bureau of Circulation.

The Daily Examiner, published every lawful evening, by The Peterborough Examiner, Limited. Office, 419 George street. $6.00 per year, delivered in city; out-of-town subscribers by mail, $4.80 a year.

The Weekly Examiner, published every Thursday. Subscription price $1.50 a year.

U. S. REPRESENTATIVES

Special U. S. Representatives—W. H. Stockwell, 639 People's Gas Building, Chicago Ill.

New York—Chas. F. Miller, 225 Fifth Avenue.

Advertising Rates on application.

R. M. GLOVER, Managing Director.

THURSDAY, OCTOBER 15, 1925.

THE NORWOOD FAIR.

With the holding of the fifty-seventh exhibition of the East Peterboro Agricultural Society at Norwood yesterday and the Roseneath Fair tomorrow, the fall fair season in this district will be over.

Some of the smaller fairs ran into bad weather this year, but on the whole they were splendidly successful, have provided healthy competition in livestock and farm products, and have proven sources of amusement and education for the people of this section of Ontario.

The Norwood Fair, one of the latest, and also one of the best, lived up to its reputation yesterday, and President P. M. Grover, Secretary J. E. Roxburgh and the Directors are to be cogratulated upon the success scored in all departments.

With their usual enterprise, the management had arranged to have the Ontario Minister of Agriculture open the exhibition, and the Hon. J. S. Martin delivered two speeches that were unusually full of interest to the hundreds of farmers present, as they dealt directly with problems in which the Ontario farmer is most concerned.

THE SCHOOL QUESTION.

The responsibility of deciding whether or not additional Collegiate Institute and Technical School accommodation is to be provided in Peterboro is to be passed on from the Council to the property-owners of the city.

The Aldermen admit the necessity of the programme brought forward by the Board of Education, but in view of the expenditure involved, have declined to face the issue themselves—and it will have to be settled by the property-owners.

The objection to this course on the part of those who realize that the present Collegiate Institute is utterly inadequate for the needs of Peterboro, and who believe that technical education should also be provided, is that the citizens who perhaps are most interested in the question and whose children are most in need of the proposed facilities for technical training will not have a voice in the matter.

Many of them are not property-owners, although they really pay taxes in the form of a portion of rent.

The Board of Education under these circumstances is likely to refuse to have the question submitted to the ratepayers.

THE VALUE OF FAIRS.

That the Ontario Department of Agriculture firmly believes in the value of fall fairs was clearly set forth in Hon. J. S. Martin's address at Norwood yesterday.

Mr. Martin believes that from the school fair right on up through to the National Exhibition encouragement should be given on the ground that all these fairs are a valuable assistance to agriculture.

There seems no reason to quarrel with that belief.

The school fair starts the work by interesting the youngsters in better farming, and the educational progress is continued throughout.

The impetus given agriculture by the spirit of friendly competition and rivalry at Ontario's fall fairs has undoubtedly resulted in better stock, better field crops and more interest in farming generally.

There is a place for the small fair as well as the big, and the Ontario Department of Agriculture is wise in considering the whole chain worthy of support in view of the results that have been obtained.

So long as the amusement features are not allowed to crowd out the agricultural side, there is a place for the fall fair, large and small.

CHANGING HABITS.

The revolution in business that the motor car has brought about has wide ramifications, says the Toronto Star. It has influenced dress and fashions. Women do not wear elaborate hats any more—something small and compact is what they need. They dress, most of the time, not to be seen as they stroll, but to be comfortable as they sit in their cars. Men do not buy walking-sticks, nor, as motorists, do they bother about umbrellas. An army of men in the war learned to despise the umbrella and take the weather as it comes. Instead of a home-staying, book-reading, garden-making, dinner-cooking people we have now a wheel-rolling population, who eat where hunger finds them, and who buy food rather than make it.

The changing habits of the people in clothing, food, use of the home, must exert a serious influence on business, in the way, not of reducing it, but of altering its kind. Just as the motorist does not carry a walking-stick, the girl with bobbed hair does not need hair-pins, and the housewife who diligently plies a can-opener learns to dispense with an old-fashioned family larder and a cellar stocked with preserves and pickles of her own preparing. The family which lives in a small apartment and keeps a large garage finds that in their living quarters they have better room for a pohongraph than for a piano, and besides the fashion of the time is for jazz rather than music.

A revolution is taking place in business. The people's dollars are being put into new slots—new currents are carrying the cash along fresh cut channels and a lot of the old shops front the wrong path and open on well-nigh deserted paths of expenditure.

It is not the motor car alone. The revolution in business conditions is brought about by several entirely new first charges on the incomes and earnings of the people. The crowded barrooms of other days are gone. Now there are crowded and busy filling-stations on the corners, and crowded moving picture houses. Wherever one goes the jazz of the phonograph is heard or the earnest citizen is seen yawning over his radio set trying to get Honolulu. There is scarcely a farm within twenty miles of Toronto which, instead of pasturing cattle or yielding grain as it did twenty years ago, is not being stepped over by somebody with a view to making it into an ideal golf course, the like of which has not been seen before.

The changes which are taking place in business conditions owing to the changing habits and pleasures of the public are profound and far reaching and those who would prosper are those who most fully take all the facts into account.

THE EXAMPLE OF WALTER JOHNSON.

A lesson that ought to be taken to heart by the average man, threatened with a breakdown before he reaches middle life because of his disregard of the essentials of health and strength, is that of the necessity of physical fitness from the career of the famous baseball pitcher, Walter Johnson. On Wednesday last, at Pittsburgh, at the age of 39, deep in his nineteenth year in major league baseball, he pitched his team to a triumphant victory against one of the fastest teams in the United States. Pittsburgh had speed, dash and the flaming batting eye of youth, but more speed came from the arm of age than youth could see, for the veteran player from Washington and Kansas was there in all the glory of his greatest years.

Walter Johnson entered major league baseball at Detroit in 1913, when most of those against whom he pitched on Wednesday last were either in their cradles or just learning to walk. Apparently the marching years have passed Johnson by in their relentless tread down the highways of time. They may have called and beckoned, but the famous pitcher was so engrossed in his game that he neither saw nor heard. He appeared to be just a brawny, sandy-haired youth, who had taken experience from the years and who had given none of his youth in return. The expert observers of the game declare that he pitched with as much raw speed as he did at any time in his career, and that he used his head brilliantly. "It was the old hop of nineteen years ago," said one writer, "that showed no sign of losing its elastic worth." Grantland Rice, of the New York Herald Tribune, one of the best sporting writers of the United States, in his report of the game paid Johnson this fine tribute:

"The Johnson who tied Pittsburgh batters into true lovers' knots this sunny, frosty afternoon was not the nervous, high-strung Johnson of a year ago who faced the Giants in his first world series. He was the Johnson of nineteen brilliant major league campaigns. Shuffling out into the middle of the diamond without the quiver of a pulse, with his broad shoulders slouching in the old way, the Coffeyville cyclone turned on his famous smoke ball without a moment's delay, and from that point on Pittsburg's slugging hitters rested in the hollow of his broad and clammy hand. They never had a chance. That fast ball kept singing through the golden air with all the speed it ever carried when old Barney was a raw and untried youth, just off the Western plains. It came with a zip and snap, with a baffling jump as resilient as any one of the Seven Bounding Gordons, and with this fast ball the famous veteran dished up a series of curves that broke everywhere except around the polished woodwork of Pittsburgh's bats."

Billy Evans, who umpired the first game Johnson pitched against Detroit, on August 1, 1907, sat back of the plate at Pittsburgh and watched the game, and at the finish felt as if he had been looking at a ghost. "He had just as much speed," said Evans, "as he had eighteen years ago, but he had a curved ball today that he never had then. He is even better than he used to be." This performance he repeated again in the game at Washington yesterday. The example of Walter Johnson ought to be a wonderful inspiration to the youth of today to pursue that clean, wholesome course of life that will preserve the physi al stamina, the mental alertness and keenness of faculties that give zest and efficiency to life. It requires resolution and energy, and a large degree of sacrifice, but all teachers of physical culture insist that it brings a rich reward of efficiency and happiness.—Brantford Expositor.

EDITORIAL NOTES AND COMMENT.

Tommy Church is beginning to ask if there isn't some place else beside Northeast Toronto that aspirants for Parliament can pick as a likely riding.

They say the last word often decides a political campaign. That should make it fairly easy for Agnes MacPhail and Dr. Caroline Brown.

With the city lists prepared, the political organizations will settle down to the last two weeks of campaigning.

There seems to be something radically wrong with all our radicals.—Columbia Record.

Coal miners and operators haven't agreed, because both have a greed.—Wall Street Journal.

The road leading to Easy Street is littered with the trimmed remains of easy marks.—Kingston Standard.

An Indiana man paid $500 for a bee. Not so much. A political bug often costs more.—Toledo Blade.

ANNIVERSARY SERVICES.

Special Preacher Gave Two Inspiring Addresses at Bethany Church.

NORHAM, Oct. 14.—The anniversary services at Bethany on Sunday last were a splendid success. Rev. Wesley Jones of Warkworth preached two inspiring sermons, and in spite of the inclement weather, the church was comfortably filled for both services. The church was nicely decorated with house plants. A special choir furnished the music. Five male voices at the evening service sang, "The Wayside Cross." The thankoffering amounted to $90.00.

Rev. James N. Lovelace of Roseneath preached in Norham at 11.00 a.m. on Sunday morning.

Mr. Lorne Evans had the misfortune to loose a fine horse on Monday morning.

Rev. J. F. and Mrs. Everson motored to Peterboro on Tuesday to attend a meeting of the Cobourg Presbytery, held in Knox United Church, and the sessions of the first meeting of the Bay of Quinte Conference held in Trinity United Church on Tuesday evening and the two following days.

The Mission Band on Saturday took the form of a birthday party for Miss Hilda Palmateer and met in her home at 2.30 p.m. There were fourteen of the members present, who presented Miss Hilda with a number of dainty little gifts. The study of the second chapter of the Mission Study Book formed an important part of the program. Arrangements were made for the holding of a Hallowe'en masquerade social. Mrs. David Evans, Mrs. Clarence Brenton, Miss Clair Curtis and Miss Dora Palmateer were appointed to prepare the program. Lunch was served at the close of the meeting.

Messrs. John Bound and Leonard Langford are in Cobourg picking apples.

Mr. Phillip Brenton is visiting friends at Trenton.

— RADIO — PROGRAMS

THURSDAY

International Radio Programs

Ether's White-Caps

8:00 P. M.—WOC (484) Davenport. The Larkenites.

11:00 P. M.—KGO (361) Oakland. A three-act pliay, "Expressing Willie".

12:00 Mid.—WFAA (476) Dallas. Trent's Happyland Syncopators.

Silent Stations Tonight

Eastern: CFCF, CKAC, WAAM, WAHG, WCAP, WCAO, WEBJ, WGCP, WLIT, WOO, WOR, WTAM. Central: KFAB, KFDM, KFVE, KFUO, WCEE, WHA, WIBA, WJJD, WOS. Western: KLX and KOA.

EVENING CONCERTS

7:45 P. M.
WBZ (333) Springfield. Vocal.
8:00 P. M.
WEAF (492) N. Y. "Pop" concert, also WCAE, WEEI, WFL, WGR, WJAR, WSAI and WWJ.
WGBS (316) N. Y. Vocal.
WHAR (275) Atlantic City. Trio.
WHN (361) N. Y. Chatheau Shanley.
WNYC (526) N. Y. Studio.
WSAI (326) Cinci. Popular.
KDKA (309) E. Pitts. Farm program.
WCX (517) Detroit. Symphony orchestra.
WEAR (390) Cleveland. R. T. L.
WEAO (294) Columbus. Vocal.
WGY (380) Schnectady. U. S. Band.
KFNF (266) Shenandoah. Craig, Mo.
WBBR (273) Staten Island. Vocal.
8:15 P. M.
WREO (266) Lansing. Male quartette.
8:30 P. M.
WHAS (400) Louisville. Concert.
WHO (526) Des Moines. Banker's Trio.
WDAD (366) Nashville. Program.
9:00 P. M.
WEAF (492) New York. Larkenites, also WCAE, WEEI, WFI, WGR, WOC, WSAI and WWJ.
WMCA (341) N. Y. Studio.
KDKA (309) E. Pitts. Musical.
KLDS (441) Independence, Mo. Musical.
CNRC (436) Calgary. Studio Program.
WCBD (345) Zion. Zion Band.
WEAO (293) Columbus. Musical.
BZ (333) Springfield. Opera.
9:15 P. M.
WPG (300) Atlantic City. Hotel Traymore.
9:20 P. M.
WMAQ (448) Chicago. Musical.
KYW (536) Chicago. Musical.
9:30 P. M.
WGBS (316) N. Y. Warner's theatre.
WGN (370) Chicago. Studio.
WMBB (250) Chicago. Popular (2 hr.)
WFAA (476) Dallas. Male Quartette.
WOAI (395) San Antonio. Trio.
9:45 P. M.
WORD (275) Batavia, Ill. Vocal.
10:00 P. M.
WEAR (390) Cleveland. Organ.
WOAW (526) Omaha. Vocal.
WRC (469) Washington. Romany Hour.
10:15 P. M.
KDKA (309). E. Pitts. Willows.
10:20 P. M.
WMAQ (448) Chicago. Selections.
10:30 P. M.
WSMB (316) New Orleans. Musical (3 hr.)
KTHS (375) Hot Springs. New Arlington hotel.
WBAP (476) Fort Worth. Concert.
11:00 P. M.
KYW (536) Chicago. "Evening at Home."
WBCN (266) Chicago. Semi-classical.
WOK (217) Homewood, Ill. Popular
KHJ (405) Los Angeles. Musical (3 hr.)
KPO (423) San Francisco. Vocal.
KGO (361) Oakland. Play "Expressing Willie," in 3 Acts.
WRC (469) Washington. Pan American Nite.
11:30 P. M.
WGES (250) Oak Park. Popular (1½ hr.)
WGY (386) Schenectady. Organ.
11:45 A. M.
WLW (423) Cinci. Concert orchestra.
WSB (428) Atlanta. Organ.
12:00 Mid.
WBCN (266) Chicago. Owl matinee.
WKRC (326) Cinci. Classical.
KGW (492) Portland. Rose City trio.
WHO (526) Des Moines. Little symphonic.
WIBO (226) Chicago. Midnight Jamboree (2 hr.)
12:30 A. M.
CJCM (312) Mt. Joli. Theatre.
WHT (400) Chicago. Your hour league.
1:00 A. M.
WLW (423) Cinci. "Midnight Bow Wows."

FEATURE TALKS—SPORTS

7:00 P. M.
WEAF (492) N. Y. Midweek services.
WGBS (316) N. Y. News review.
7:30 P. M.
WHAR (275) Atlantic City. Lecture period.
WGY (380) Schenectady. Outdoor talk.
8:20 P. M.
WBBR (273) Staten Island. Sunday school.
8:30 P. M.
KYW (536) Chicago. American Farm Bureau.
WEAF (492) N. Y. Touring.
WGBS (316) N. Y. "Footlight and Lamplight."
WRNY (259) N. Y. "Radio Questions."
KGO (361) Oakland. Friend to Boys.
WHAS (400) Louisville. Sunday school.
8:40 P. M.
WLW (423) Cinci. Sekatary Hawkins.
9:00 P. M.
KYW (536) Chicago. "20 Minutes of Good Reading."
WRNY (259) N. Y. "Amateur Night."
9:30 P. M.
WORD (275) Batavia, Ill. Sunday school.
KOA (322) Denver. Farm Question Box.
10:00 P. M.
WLW (423) Cinci. "Civil Service."
10:15 P. M.
KYW (536) Chicago. Housewives talk.

WANT TO DANCE?

(Name of orchestra is given)

7:30 P. M.
WDWF (441) Providence. Narragansett.
WJY (405) N. Y. Hotel Astor.
7:45 P. M.
WOAW (526) Omaha. Randall's.
8:00 P. M.
WHAD (275) Milwaukee. Dance hits.
WJR (517) Detroit. Goldhette's Serenaders.
9:00 P. M.
CJCM (410) Montreal. R. M. S.
WBCN (266) Chicago. Midway.
WMCA (341) N. Y. Asbury Park.
WEAR (390) Cleveland. Leo's.
WEBI (236) Camden. Dance.
9:30 P. M.
WORD (275) Batavia, Ill. Parkway.
WGY (380) Schenectady. Dance.
9:45 P. M.
WHT (400) Chicago. Riverview.
10:00 P. M.
WEAF (492) N. Y. Silvertown, also from WADC, WCAE, WCCO, WCTS, WEEI, WFI, WGR, WJAR, WOC, WSAI and WWJ.
CNRW (385) Winnipeg. Dance.
WOAN (283) Lawrenceburg. Dance.
WGY (386) Schenectady. Royal Hour also WJZ.
10:15 P. M.
WPG (300) Atlantic City. Steeplechase.
WRW (273) Tarrytown. Dance.
10:30 P. M.
WEBH (370) Chicago. Oriole.
WIP (509) Phila. Ben Franklin.
WRNY (259) N. Y. Bernie's.
WRC (469) Washington. Le Paradis.
11:00 P. M.
WEAF (492) N. Y. Lopez.
WKRC (326) Cinci. Swiss Garden.
WLW (423) Cinci. Doherty boys.
WMCA (341) N. Y. Hotel McAlpin.
WQJ (448) Chicago. Rainbo.
WMAK (266) Lockport. Murray Whiteman.
11:05 P. M.
WJZ (455) N. Y. Club Deauville.
11:25 P. M.
KTHS (375) Hot Springs. Whittington Park.
11:30 P. M.
WHN (361) N. Y. Dance.
WHT (400) Chicago. Ford's.
12:00 Mid.
WFAA (476) Dallas. Western Electric.
WOC (484) Davenport. Le Claire.
12:30 P. M.
WEBH (370) Chicago. Oriole.
12:45 A. M.
WDAF (366) Kansas City. Nighthawks.
1:00 A. M.
KGO (361) Oakland. Black's.
KGW (492) Portland. Souder's.
KHJ (405) Los Angeles. Hickman's.
KNX (337) Hollywood. Cocoanut Grove.
(Copyright, 1925, [illegible])

DESTROY HAIR NITS

To destroy nits and vermin in children's hair, use Parke's Skidoo. It is a clean lotion to use, not oily or sticky, does the work thoroughly, and its use cannot be detected. 25c, 50c and $1 bottles. Bond's Drug Store, corner George and Hunter streets.

The alphabet of the Tartars contains 202 letters.

CATTLE, GRAIN AND PRODUCE

Peterboro—Toronto—Montreal Winnipeg

STERLING EXCHANGE

MONTREAL, Oct. 15 (Canadian Press). — Sterling exchange rates were quoted here yesterday as follows:

Sterling cables $4.83.
Sterling demand $4.83 1-2.

MONTREAL MARKETS

MONTREAL, Oct. 15 (Canadian Press).—The export business in all lines of grain here yesterday was reported dull. The demand for grain in the local domestic market was also extremely limited.

There was no important change in the condition of the spring wheat flour market, prices being steady under a fair demand. The market for Winter wheat flour was likewise without any new feature.

There was no further developments in the market for millfeed, prices remaining steady at the recent change noted. A fair amount of business was done in standard grades of rolled oats. The tone of the market for baled hay remaining steady with a fair amount of business passing.

Beans were quoted at $2.40 to $2.50 per bushel.

A very firm feeling prevails in the local market for strictly fresh eggs since supplies are not sufficient to meet the daily requirements and the prospects are that prices may possibly go still higher. The demand for storage eggs continues fair. Prices show no change. The market on the whole was quieter. The receipts yesterday were 3,378 cases, as compared with 2,418 for the same day last week, and 4,230 for the corresponding day a year ago.

The feature of the trade in potatoes was the strong feeling in the market and prices show an advance of 25c to 40c per bag. This was attributed to the marked increase in the demand from Cuba, there being orders in the market for 1,000 to 1,500 barrel lots which dealers state they find it impossible to fill. There was also a good demand from local buyers and all offerings were quickly picked up.

The receipts of butter yesterday were 1,720 packages, as compared with 772 for the same day last week, and 9,210 for the corresponding day a year ago. Owing to the continued limited demand for butter from all sources of late and the small amount of business passing a weaker feeling has developed in the market, and prices have scored a decline of 10c per lb.

The receipts of cheese yesterday were 8,206 boxes, as against 5,164 for the same day last week, and 3,756 for the corresponding day a year ago. The tone of this market was about steady and prices showed no further change which was attributed to the fact that an increased volume of business was done with English importers overnight and in consequence of which the trading on spot showed some improvement with the result that the market was rather more active.

CHICAGO WHEAT

CHICAGO, Oct. 15 (Canadian Press).—Indications that farmers in the Spring wheat belt are seizing opportunities to sell out more or less stored grain whenever prices rally did a good deal yesterday to make the wheat market rule lower. Wheat closed unsettled to 2 to 2 1-2 net decline, new style, Dec. 1.42 1-2 to 142 3-4, and May 1.41 3-4 to 1.41 7-8, with corn 1 to 1 7-8c down, oats 1-4 to 3-8c off, and provisions varying from a set-back of 15 to 37c advance.

Assertions that farmers were disposing of their storage tickets tended to bring about a reduction of premiums on wheat available for immediate use. At Omaha, in particular, premiums were reported as being 2 to 3c a bushel lower, meanwhile, word of better weather in Canada, together with a virtual lack of response at Liverpool to Tuesday's advance here, put the buying side of the market under a decided handicap, and so likewise did news of rain in Argentina and in parts of Australia, as well as prospects of further imports of Canadian wheat into the United States duty paid.

About the only wheat buying of any consequence came from previous sellers influenced temporarily by such factors as alternate reports and denials that Russia had been cancelling vessel charters for Autumn shipment of grain from Black Sea ports. On the other hand, price rallies had to contend with announcement that the world's available supply had increased 17,245,000 bushels for the week. Offerings, especially near the end of the day, were extensive, including pressure here from spread traders at Winnipeg.

Corn and oats gave way with wheat. Price downturns were but little retarded by advices that wet weather was causing delay to husking in many sections.

Provisions averaged higher, with lard being bought for houses with export connections.

CHICAGO LIVESTOCK

CHICAGO, Oct. 15 (Canadian Press).—Cattle receipts 14,000; fed steers of value to sell at 12.00 upwards fully steady; top 1,366 pound steers 15.75; long yearlings upward to 15.35; common beef steers and Western grassers about steady; load 1,300 pound Montanas 10.65; bulk range steers to killers 7.50 to 9.00; stockers and feeders dull; she stock 15 to 25c lower; bologna bulls 15 to 25c off; practical top bolognas 4.75; vealers around 50c lower, largely 11.00 to 11.50 to packers.

Hog receipts 14,000; mostly steady at Tuesday's best price; extremely heavy butchers and weighty packing sow, slow and weak; bulk good and choice 100 to 310 pound weights 11.50 to 11.80; top 11.90; selected 90 pound killing pigs 12.00; bulk packing sows 9.50 to 9.90; shippers took 2,500; estimated holdover 7,000.

Sheep receipts 26,000; fat lambs generally 25 to 50c lower; feeding lambs and sheep about steady; best range lambs held late around 15.50; early sales 15.00 to 15.25; most natives 14.75 to 15.25; culls mostly 11.00 to 11.50; fat ewes upward to 8.00; bulk 6.50 to 7.75; best feeding lambs 15.90; bulk desirable kind 15.25 to 15.75.

TORONTO LIVESTOCK

TORONTO, Oct. 15.—Receipts at Union Stock Yards yesterday—1,104 cattle, 268 calves, 2,031 hogs, 782 sheep and lambs.

Export steers, choice	$7.25 to	$8.00
Do., heifers	6.25	7.00
Do., bulls	4.50	5.25
Choice stores, dehorned	6.75	7.25
Butchers, choice	7.25	7.50
Do., medium	5.75	6.75
Do., common	4.00	5.00
Baby beeves	8.00	11.00
Cows, fat, choice	4.25	5.25
Do., canners and cutters	2.00	2.75
Bulls, butcher, good	4.50	5.50
Do., medium	3.00	4.00
Feeding steers, choice	5.50	6.25
Stockers, good	4.00	5.00
Calves, choice	12.00	12.50
Do., medium	9.00	10.00
Do., grassers	4.00	5.00
Springers, choice	80.00	100.00
Milkers, choice	70.00	80.00
Spring lambs, per cwt	12.00	12.50
Do., heavy	10.00	11.00
Buck lambs	10.00	10.50
Sheep, choice	6.00	7.00
Do., heavy	4.50	5.00
Hogs, f.o.b. bid	11.75	....
Do., off cars, bid	12.75	....

Select bacon, off cars, $2.41 premium per head.

ENGINEERS TALK

(Continued from page 1.)

water power sites in Central Canada are developed primarily for exportation purposes, the industrial progress of this country will be thwarted. It will never be recover such power."

Defending the exportation of Canadian power to his country, Mr. McConnell said that it would conserve coal and diminish the amount of labor employed in the United States in generating power rather than reduce the cost of power. Waste of United States coal is detrimental to Canada as well as to the United States, he contended, because Canada now imports annually 22,000,000 tons for use in connection with the development of only 15 per cent. of the water power in Quebec and Ontario, so that it might need to import 150,000,000 tons if all water power were developed and used internally.

Mr. Smith answered this argument by stating that while it was generally known how indebted to the United States the Provinces of Quebec and Ontario were for consideration during critical times of coal shortages. The Canadian Government's Federal Fuel Board was endeavoring to reduce coal importations by suitable coking of bituminous coals, by the importation of British coal, by a more extensive use of Canadian coals from the Western and Maritime Provinces, and by the substitution of Hydro for steam generated energy. He believed that gradually the two provinces were becoming less and less dependent on United States fuels.

"The people of Canada would indeed be in a sorry plight if in twenty-five years hence their continued industrial development and domestic comfort were not only dependent upon the availability of United States coal, but also on the return of their own exported Hydro power," said Mr. Smith.

HUSBAND ARRESTED.

Woman Found Dead With Head Battered—Man is Seventy-five.

GRAVENHURST, Oct. 14. — (Canadian Press).—Mrs. William Roe Draper was found dead in her home just outside this town and her husband, aged 75, has been arrested and is being detained pending an inquest. The woman's head had been badly battered.

It is not easy to be very tactful when one is very excited.

Wise and Otherwise.

No man is born into the world whose work
Is not born with him; there is always work,
And tools to work withal, for those who will;
And blessed are the horny hands of toil. —Lowell.

• • •

There is no harm in being stupid, so long as a man does not think himself clever; no good in being clever, if a man thinks himself so, for that is a short way to the worst stupidity. —MacDonald.

• • •

If you devote your time to study you will avoid all the irksomeness of life. —Seneca.

• • •

There are none so low but they have their triumphs. Small successes suffice for small souls. —Bovee.

• • •

More helpful than all wisdom is one draught of simple human pity that will not forsake us. —George Eliot.

• • •

Before philosophy can teach by experience, the philosophy has to be in readiness, the experience must be gathered and intelligently recorded. —Carlyle.

A THOUGHT.

ADDRESSED TO THE MATURE.

In youth the vision is short, for the films of life have only just started to unreel; in maturity there are great panoramic pictures to be reviewed at will.

In youth we are too close to the screen to always get the right perspective; in age a long distance view-point permits of seeing all the picture in the right light.

Maturity, I find brings revelations of many things that in youth were sorely perplexing, exasperating, soul-trying.

Maturity, I find, has many compensations, that made daily living easier for me and I believe easier and happier for those who come in contact with me. You who are older grown can understand, and in your understanding must surely have greater patience and fortitude with youth.

The blindness of youth may be excused for many reasons, but the older grown who cannot or will not see with understanding eyes are not worthy of much sympathy or deserving of much consideration.

OPEN LETTER NO. 21

RT. HON. W. L. MACKENZIE KING,
Prime Minister and President of the Privy Council,
Ottawa.

Dear Sir:

If you were in business, keeping store say in Newmarket, how would you like it if some outsider rented a place alongside of you for a month, moved in a bankrupt stock of goods to compete with yours, and then proceeded to slaughter it at prices away below what your goods had cost you? He would utterly demoralize your business for the time being, wouldn't he? And as a means of stopping that sort of thing, you'd probably be all in favor of legislation to double or treble the transient trader's tax such people have to pay.

With this illustration before you, perhaps you can better understand why Canadian manufacturers feel the way they do about the dumping of foreign goods on this market. Dumping demoralizes their business in the same way that selling off bankrupt stocks demoralizes business for the retailer. But whereas the transient trader must work out in the open, thus inviting enforcement to the limit of the tax applicable to him, the dumper gets in his work before the Canadian manufacturer, whose market he is spoiling, has any notice of what is going on.

The anti-dumping regulations can be reasonably well enforced as against certain staples, the current prices of which are regularly reported in the press. But there is seldom any occasion for dumping staples! If there has been an over-production of a staple in the United States, all the producers need to do is to curtail or discontinue production until demand has overtaken supply. Staples, real staples, depreciate little if any in value through being held over, and there would be no object in slaughtering prices on them, for export, when they could be sold in the domestic market, at regular prices, just by the exercise of a little patience!

But when there has been over-production of an article that is regularly produced in varying qualities, shapes, designs, or measurements, and particularly if its saleability depends in any degree upon conforming to a prevailing style, the carrying over of surplus stocks becomes a serious matter. Then it is that there is a real incentive to dump —to get rid of the goods before their value depreciates too much! Under such circumstances, most producers are content to dispose of the goods at their bare labor and material cost, fearing that if they delay, they may not be able to get even that much!

How can we expect our customs officials to be sufficiently expert, as judges of quality, style and value, to be able to detect all or even most cases of dumping due to such causes? Granted that a few of them become expert in judging values in a few lines, when those lines come from the United States where language, currency, measurements and business practices are the same as in Canada, are those few likely to be equally expert in judging the values of goods coming say from Germany, where language, currency, measurements and business practices differ widely from ours?

And remembering that power to accept entries is vested in 150 collectors from the Atlantic to the Pacific—to say nothing of the small army of clerks and sub-collectors who work under them—and remembering also that success in enforcing the anti-dumping regulations depends upon every one of these collectors, clerks and sub-collectors being at least a fair judge of values in all lines, regardless of where the goods come from, isn't it a foregone conclusion that our system won't work—that under it considerable dumping is bound to continue?

United States producers don't suffer from the dumping of foreign goods, because they depend, not on special regulations to meet special cases, but on a tariff that is sufficiently high to protect them in all cases! They have minimized the evils of dumping by adopting a high tariff that can be successfully administered by officials of less than average competency while we have magnified the evils of dumping by adopting a low tariff that cannot be successfully administered even by officials whose competency is well above the average!

The consequence is that we let them dump on our market, but they won't let us dump on theirs! Such is the unfairness of the situation that sometimes they intentionally over-produce, and dump their surplus here, just to avoid having to lay their workers off for a brief spell!

Must we continue to stand for a policy that forces Canadian workers to double their idle time in order to satisfy United States workers who prefer to have no idle time at all? Don't you think it's about time, Mr. King, that we stopped outsiders imposing on us the way they do?

Yours respectfully,

J. J. GIBBONS,
President.
J. J. GIBBONS, LIMITED,
Advertising Agents.

119 West Wellington Street,
Toronto, 2.

To-morrow's issue of this paper will publish letter number twenty-two

GILLEX REMOVES DIRT WITHOUT RUBBING
for all cleaning

Just a teaspoonful of Gillex to a gallon of water —try it. Full directions in each package.

E. W. GILLETT CO. LTD.
TORONTO, CANADA

G. 21

Coming Events

FRIDAY, OCTOBER 16.

Seventy-fifth anniversary of the great massacre of Christians at Aleppo, Syria.

Two hundred years ago today the first newspaper in New York City made its appearance.

Second day of Roseneath Fair.

Liberal young men meet.

THIS new kind of laundry soap makes a thick soapsudsy solution. Pour this into your tubs, boiler or washing machine. Use it instead of bar soap.

USE enough *Rinso* to get good lasting suds that stand up after the clothes are put in. These rich soap-suds SOAK dirt out. No more harmful rubbing!

SOAK clothes an hour—overnight if you wish. Then rinse. Because Rinso dissolves completely, it rinses out thoroughly leaving clothes snowy white.

* * *

Rinso is made by the makers of Lux to do the family wash as perfectly as Lux does all fine things. Get Rinso from your grocer today.

R-441

Have You
A Re-Roofing Job?
By All Means Use
BARRETT
EVERLASTIC
SHINGLES
And You Have
A LASTING PROTECTION
THOS. A. REHILL CO.
Phones — Office 245; Res. 1543w.
210 Wolfe St.
Near C. P. R. Station

OLD BRIDGE NOT STRONG ENOUGH FOR HUGE TRUCK

Gave Way, Throwing Five-Ton Truck Vehicle Into Creek Near Orland.

NO PERSON HURT.

Material For Construction of New Bridge Ready at Scene of Accident.

ORLAND, Oct. 15.—A five ton truck went through the bridge on the fourth line of Brighton township over Breakaway creek, about half a mile east of Orland, shortly after noon to-day. Neither of the two men on the truck was injured, although the driver, S. J. Stubbs, of Toronto, was badly shaken up.

The truck, which is owned by the Highway Transport Company, of Toronto, was laoded with bathroom supplies for Kingston and roofing for C. Terrill, who lives about two miles east of the scene of the accident. A gang of men have been working at the truck since the time of the accident and expected to get the truck back to the road by noon to-day. The damages to the truck were very heavy, the drop being about six feet. Only the consignment to Mr. Terrill brought the truck off the Kingston road to the less travelled concession line.

The weakness of the bridge had been known for some time, and the material needed to build a new bridge had been on the scene for several months. Members of the township council viewed the scene of the accident yesterday.

3 TRAINMEN KILLED PASSENGERS HURT

Belief That the Train Was Wrecked After Striking an Open Switch.

WHEELING, W. Va., Oct. 15.—(Canadian Press).—The cause of the wreck on the Pennsylvania Railroad near here late yesterday, in which three trainmen were killed and several passengers slightly injured, has not been determined, but it is believed that the train struck an open switch. The locomotive, baggage car and two coaches overturned. Railroad officials are conducting an investigation.

The dead:

Michael Daugherty, Steubenville, Ohio, engineer.

Lawrence Bailey, Steubenville, Ohio, fireman.

O. B. Hays, Wheeling, foreman of engines, Wheeling division.

The three trainmen were scalded to death when the engine overturned. The fact that the passenger coaches of the train, which was running between Pittsburgh and Wheeling, were of steel, probably accounts for the small number of injured among the passengers, some of whom were bruised and shaken up. The baggage car, which was demolished, was of wooden construction.

First reports of the wreck said that the baggagemaster, L. O. Young, of Carnegie, Pa., had also been killed, but he had stepped into the smoker a few minutes before the wreck and escaped uninjured.

Hays, according to railroad officials, was on an inspection trip.

WOODMAN SURVIVES A TERRIBLE ORDEAL

Max Englehart Rescued After Three Days in Blizzard.

GORHAM, N.H., Oct. 15 (Canadian Press)—Lost in a raging blizzard on Mount Washington last Sunday and driven to cover in Tuckerman's Ravine where he was penned behind 10 foot snow drifts, without snow shoes, Max Englehart, a New Brunswicker, an employee of Glen House in Pinkham Notch here was rescued in an exhausted condition yesterday after he had lived for three days in the freezing cold with no nourishment but sparing drinks of mountain brook water.

Ingersoll
MAPLE LEAF RADIOLITE

TELLS time in the dark. It has the dependability that everyone expects in an Ingersoll.
$3.00

ENGINEERS TALK POWER EXPORT AT CONVENTION

American Argues Exportation is Beneficial to Both Nations.

KEEN DISCUSSION.

Ontario and Quebec Will Face Shortage Within Twenty-five Years.

MONTREAL, Que., Oct. 15.—(Canadian Press).—Leading engineers of Canada and the United States, delegates to the convention here of the American Society of Civil Engineers, yesterday staged an argumentative battle on the subject of the exportation of Canadian water power to the United States. The discussion followed remarks by Ira W. McConnell, vice-president of the Dwight P. Robinson Company of New York, who endeavored to show that this exportation would be beneficial to both nations, arguing that there are hundreds of millions of kilowatt-hours 'running to waste' every year in Canada. To this assertion, Julian C. Smith vice-president of the Shawinigan Water and Power Company, replied that there is no waste so long as no development and no money has been spent.

Mr. Smith refuted another argument of Mr. McConnell that there was no threat of a shortage of water power in either Quebec or Ontario and that its exportation across the border would benefit Canada by stating that the export of power would, on the scale desired by American promoters, provide the United States with a supply of low-priced energy which would serve to build up industrial communities in direct competition with Canadian centres. Also, if the combined power requirements of the Provinces of Quebec and Ontario are met without regard for provincial boundaries, all available and economical power sites within striking distance of the international boundary will be under development within twenty-five years to meet wholly Canadian requirements, so that within a generation Canada, instead of having surplus power, would be contending with serious power shortage. In conclusion, Mr. Smith said:

"If the most desirable and largest

(Continued on page 4.)

VIOLENT FINISH TO A POKER GAME

Two Young Men Convicted of Assault and Robbery in Windsor.

SENTENCE THIS WEEK.

WINDSOR, Ont., Oct. 15.—(Canadian Press).—Thomas J. Irvine, 21 years old, 222 Cortland Avenue, Detroit, and Jack Kreig, 20, of 142 Josephine Avenue, Windsor, were convicted by Magistrate W. E. Gundy in Police Court at Windsor yesterday of assaulting and robbing Harry Miller, 17 years old, 532 Aylmer Avenue, in a poker game at Miller's home early Monday.

Norman Vigneux, 16 years old, 102 Oak Avenue, was acquitted.

The others are to be sentenced late this week and face a prison term of from two to five years. Miller appeared in the witness box by Kreig, he declared. He was robbed of $17.

"You are lucky you are not facing a charge of homicide," Mr. Gundy told Kreig when he went on the witness stand to deny Miller's story of the attack. "Your account of what took place is a lie from beginning to end."

HARVESTER HURT WHILE RETURNING

Gerald Hay, of Campbellford, Has Leg Cut Off By Train.

CAMPBELLFORD, Oct. 15—Gerald, the 20 year old son of Mr. and Mrs. John L. Hay, was returning on Saturday from the West where he went a few weeks ago on a harvsters' excursion, and when near Sudbury he fell under the train losing one of his legs at the knee. The limb was amputated and the young man was taken to a hospital in Toronto. Gangrene set in and another operation was necessary. The patient is now in a serious condition. His father and mother and his uncle Edward are with him in Toronto.

Scotland Gets Big Meteorite Fell in Greenland in 1918

ABERDEEN, Scotland, Oct. 15. — The third largest meteorite in the world has just arrived here from Greenland on board the Danish schooner Sokongen. Nobody here has yet seen the stone, but Captain Pederson of the Sokongen says that it weighs seven tons.

Eskimos are credited with the statement that the meteorite fell in 1918, and that they had been dragging it towards the coast on dog sledges since 1923.

Captain Pederson said he had much trouble in steering his vessel to Aberdeen, because the stone deflected the compass.

The Fresh Flavor
of delicious
"SALADA"
GREEN TEA
H667
is preserved in the air-tight SALADA packet. Finer than any Japan or Gunpowder. Insist upon SALADA.

FRANCE HAS LOST 6,042 MEN IN SYRIA

Exclusive of Campaigns Against Druses During Past Two Months.

PARIS, Oct. 15. — (Canadian Press).—The French losses in Syria since France took over the mandate of the League of Nations have amounted to 6,042 men killed or wounded up to July 31 last.

Premier Painleve made this announcement to the Finance Committee of the Chamber yesterday. He said he did not have the casualties of the August and September Druse campaign before him.

The mandate for Syria was assigned to France by the Supreme Council of the Allied Powers April 25, 1920, and was confirmed by the League of Nations.

LINDSAY SECURES NEW MANUFACTURE

Rose Excelsior Co. Will Start Operations in November.

LINDSAY, Oct. 15—After lengthy negotiations and a campaign for the raising of several thousand dollars, Lindsay has been able to secure a new industry—the Rose Excelsior Company of Pickering, Ontario, which expects to operate in locally about the middle of November with a staff of forty men.

When negotiations were first opened up with the management, a bonus or loan was first proposed, but the citizens found that the Legislation had passed legislation putting a curb on this plan, so they were obliged to go down in their pocket and subscribe to the amount asked by the concern before it would locate in Lindsay.

WEDDING BELLS.

LAKEFIELD, Oct. 15—The wedding took place yesterday at the home of the bride's parents of Rose Lillian Kidd, second daughter of Mr. and Mrs. A. J. Kidd, to Louis Denton McCarthy of Port Hope. The bride who was given away by her father wore a French blue georgette dress with a bodice of cut silk velvet and carried a bouquet of Ophelia roses. The ceremony was performed under an arch of virgin bower, snow berries and autumn leaves by the Rev. J. M. Joell. Miss Miss Veneita Hales of Port Hope played the Bridal March from Lohengrin. After the ceremony the wedding luncheon was served and the bride and groom left for a motor trip to Ottawa, the bride wearing a beige balbriggan dress, a Russian model coat of peblo shade, trimmed with fur and a hat to match. On their return from their honeymoon they will reside at Port Hope. The bride received a large number of beautiful presents.

Among the out of town guests were Mrs. C. S. McCarthy of Coldsprings, Mr. J. McCarthy, Coldsprings; Mr. and Mrs. G. Kent and Master Donald, Plainville; Mrs. G. D. Earle of Toronto; Miss Veneita Hales, Port Hope; and Mr. and Mrs. Allan Taylor of Warsaw.

JAIL BREAKERS WILL FACE TRIAL

Pleaded Not Guilty on the Charge of Escaping From Legal Custody.

POLICE EVIDENCE.

WINNIPEG, Man., Oct. 15 (Canadian Press)—John Stonton, Alex Shupeniuk, and George Labodiur, who effected their escape from the provincial jail here on October 6, were yesterady committed for trial on charges of jail breaking. All three pleaded "not guilty" when arraigned last Monday on a charge of escaping fom legal custody. Stanton and Shupeniuk, both of whom are facing murder charges, elected trial by jury and Labodiur a summary hearing. Yesterday they agreed to the taking of all evidence at the same time.

Inspector Smith of the Provincial Police force testified that Stanton had told him that the saws with which hey severed the cell cars were in their possession for about two months. That the cutting occupied about two weeks and the saws broken up and thrown down the sewer.

According to Charles Galsky, a "trustie' Labodiur thrust a small revolver in his ribs when he interrupted the jail-breakers in the act of gagging the two jail turnkeys. Labodiur, according to the witness, told him that there were eight prisoners ready to make their get-away and had said that if necessary "we don't mind killing a guard or two to get free."

The trio arraigned today were captured three days after their escape.

FIRE DESTROYED BARN AND HOUSE

W. Duval, of Gooderham, Sustained Heavy Loss Recently.

SMALL INSURANCE.

LINDSAY, Oct. 15.—(Special).—The dwelling and barn of W. Duval, of Gooderham, Haliburton county, were completely destroyed by fire a few days ago, together with practically all of the contents. The fire broke out in the upstairs of the home, and the wind carried the sparks and flames to the barn. The horses and other live stock were saved but a large quantity of hay, the season's crops and a number of implements were destroyed. There was only a small insurance carried on the house, barn and contents.

Airplane Specially Made For Carrying Thin Women

LONDON, October 15. — A dainty little airplane, designed especially to appeal to feminine tastes, has appeared in the market here. It is being sold for 300 pounds (about $1500). It is a 1-seater and is built, the manufacturers say "for thin women only."

Castor Oil now made Delicious

But equally pure, equally effective!

KASTOR JEMS dry the tears of childhood. No longer need you coax or threaten your children. In place of nauseating, liquid castor oil are the new chocolate-coated, cream candies. Don't think because they're delicious, they aren't pure or effective. Physicians prescribe them. More than tasteless—they are absolutely delicious. The ideal laxative for grown-ups and children. Remember—there is no liquid.

Kastor Jems
AT YOUR DRUGGISTS 25¢ AND 50¢

Mail This To-day

PRINCESS PAT PRODUCTS, LTD.
111 Wellington Street West, Toronto.
Enclosed find ten cents (either coin or stamps). Send me two sample Kastor Jems.
My name.....
My address.....
My druggist.....
AA

Correcting Mr Peck

MISLEADING STATEMENTS IN PROPAGANDA FROM OPERA HOUSE BLOCK DO NOT HOLD WATER

Here is a facsimile reproduction of an extract from Mr. Peck's propaganda of October 5:

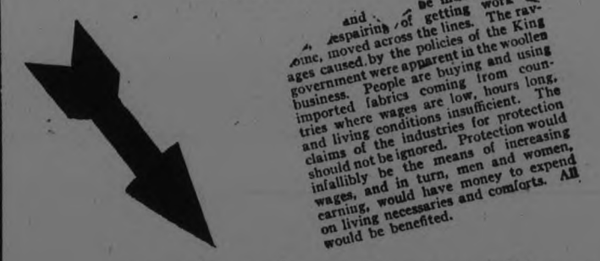

and ... be much ... of getting work done, moved across the lines. The ravages caused by the policies of the King government were apparent in the woollen business. People are buying and using imported fabrics coming from countries where wages are low, hours long, and living conditions insufficient. The claims of the industries for protection should not be ignored. Protection would infallibly be the means of increasing wages, and in turn, men and women, earning, would have money to expend on living necessaries and comforts. All would be benefited.

This is only one of many mis-statements of the same case issued or spoken by Mr. Peck in the last two weeks, giving the impression that the present Government is flooding the country with imported fabrics.

As a Matter of Fact

there have been millions of dollars worth less fabrics imported during the term of the present Government than under the Government for which Mr. Peck stands. Here is the record from Canada Year Book, 1924:

During the year 1924 Canada imported $809,000 worth less CARPETS and RUGS than in 1921 under Mr. Meighen.

During the year 1924 Canada imported $5,115,000 worth less PRINTED, DYED or COLORED FABRICS than in 1921 under Mr. Meighen.

During the year 1924 Canada imported $534,000 worth less WOOLLEN or WORSTED YARNS than in 1921 under Mr. Meighen.

During the year 1924 Canada imported $828,000 worth less UNBLEACHED COTTON FABRICS than in 1921 under Mr. Meighen.

During the year 1924 Canada imported $1,399,763 worth less TWEEDS than in 1921 under Mr. Meighen.

During the year 1924 Canada imported $838,000 worth less YARN than in 1921 under Mr. Meighen.

During the year 1924 Canada imported $6,790,000 worth less WORSTEDS and SERGES than in 1921 under Mr. Meighen.

During the year 1924 Canada imported $3,094,000 worth less YARNS composed wholly or in part of WOOL than in 1921 under Mr. Meighen.

During the year 1924 Canada imported $554,000 worth less FABRICS of WOOL or COTTON and WOOL than in 1921 under Mr. Meighen.

During the year 1924 Canada imported $1,631,000 worth less SHIRTINGS, CAMBRICS, etc., than in 1921 under Mr. Meighen.

During the year 1924 Canada imported $2,307,000 worth less WHITE or BLEACHED COTTON FABRICS than in 1921 under Mr. Meighen.

During the year 1924 Canada imported $3,124,561 worth less WOMEN'S and CHILDREN'S DRESS GOODS than in 1921 under Mr. Meighen.

Or in Other Words

Mr. Peck will find that Mr. Meighen's Administration flooded the country with $20,000,000 worth more WOOL and WOOL PRODUCTS, and $70,000,000 worth more TEXTILES than this Government brought in.

And that $20,000,000 worth more WOOLLENS and $809,000 worth more CARPET that was brought in under Mr. Meighen's Government came into direct competition with the wool product factories and the Brinton Carpet Company of Peterborough, taking so much more money out of the pockets of Peterborough workers.

It is no wonder the textile business of Canada is just getting on its feet! With a handicap of $70,000,000 more competition allowed without a protest by Mr. Meighen, it is a marvel that there is any textile industry left in Canada!

It Is Not Like Mr. Peck

to deliberately mislead the public. His personal and business reputation for integrity would not suggest that course. But his failure to inform himself fully before allowing so monstrous a statement to be printed under his name is no recommendation to his trustworthiness as a representative of Peterborough West in Parliament.

MR. GORDON CAN BE DEPENDED UPON to inform himself on important matters such as this before committing himself or his Riding. He is DEPENDABLE. And, then, having ascertained the facts, he proceeds sanely to bring about the best results.

GORDON IS A GO-GETTER

Liberal Publicity Committee, Peterborough.

Perhaps you are using good tea. We think "Red Rose" extra good. *Won't you try it?*

RED ROSE TEA "is good tea"

The same good tea for 30 years.

WHERE DELEGATES MAY BE FOUND

The following is a list of the ministers and laymen, their hostess, and their hostesses' address. The first name is that of the minister or laymen, the next that of the hostess and the address of the hostess
Rev. W. F. Anderson: Mrs. J. John, 362 Simcoe street.
Mr. Ben Armstrong: Mrs. C. Vannest, 237 Princess street.
Mr. W. F. Ashby: Mrs. J. Reynolds, 841 Water street.
Mr. O. E. Ashby: Mrs. L. Fry, 534 Sherbrooke street.
Mr. M. Atken: Mrs. C. Crowe, 300 Elias street.
Rev. T. H. Anderson: Mrs. J. Merrill, 588 Aylmer street.
Rev. W. R. Archer: Mrs. C. Saunders, 647 Bethune street.
Rev. J. Archibald: Mrs. Kerr, 434 Mark street.
Mr. W. H. Ackerman: Empress Hotel.
Rev. W. R. Archer: Mrs. R. McWilliams, 570 Bolivar street.
Mr. O. M. Alger: Miss A. L. Wood, 404 Belmont street.
Mr. E. A. Airhart: Mrs. Atchesan, 53 Lock street.
Mr. J. Boat: Mrs. Ego, 93 Gladstone.
Rev. H. Bunt: Mrs. Wand, 326 Burnham.
Mr. M. C. Boggart: Mrs. C. L. Cunningham, 617 Rubidge.
Rev. James R. Bick: Mrs. A. J. Throop, 362 Burnham.
Mrs. R. H. Baker: Y.W.C.A.
Rev. A. L. Brown: Mrs. Melbourne, 218 Reid.
Rev. W. A. Bremmer: Rev. J. W. Gordon, Rubidge street.
Rev. Alfred Brown: H. E. Hoggins, 380 Belmont.
Mr. B. C. Becker: Mrs. Edmonds, 191 Sherbrooke.
Rev. John Baird: Mrs. F. C. Neal, 314 Rubidge.
Rev. J. E. Beckle: Mrs. W. P. Purdy, 796 George street.
Mr. C. W. Burr: Mrs. Edmonds, 191 Sherbrooke.
Rev. Jas. Batstove: Mrs. L. Fry, 534 Sherbrooke.
Rev. Barrett: Mrs. W. P. Purdy, 796 George.
Rev. W. T. G. Brown: Empress Hotel.
Mr. F. M. Brintnell: Mr. C. Craig, 629 Rubidge.
Rev. Thos. Brown: Mrs. E. Hummpage, 318 Boswell.
Rev. C. D. Baldwin: Mrs. Wm. Yelland, 207 Murray street.
Rev. J. T. E. Blanchard: J. H. Boyle, 507 King.
Rev. John Boyd: Mr. A. Pilling, 478 Murray.
Mr. G. A. Bateman: Mr. A. B. Gates, 307 Margaret.
Rev. I. N. Beckstead Mrs. R. J. Martin, 257 Dalhousie.
Rev. Geo. Brown: Mrs. J. Douglas, 591 Water.
Rev. G. Brethen: Mrs. A. Mowat, 773 Water.
Rev. J. A. Black: Mrs. Watson, 300 Frederick.
Rev. R. Barbour: Mrs. Skimmer, 535 Park street.
Rev. A. N. Baker :Rev. J. E. Todd, 541 Water street.
Rev. D. W. Best: Mrs. S. Best, 469 Stewart street.
Rev. A. S. Cleland: Mrs. L. Richardson, 645 Aylmer street.
Rev. H. W. Cliff: Mrs. M. Mackinnon, 298 King street.
Mr. J. H. Clere: Empress Hotel.
Mr. T. R. Carnoosky: Mrs. Buckham, 95 Morrow street.
Rev. R. Calvert: Mrs. Langley, 239 Burnham street.
Mr. A. E. Calman: Mrs. B. Shortley, 547 Aylmer street.
Rev. J. F. Carleton: Mrs. Dr. Carmichael, 132 Brock street.
Mr. A. P. Chown: Mrs. J. K. Hughes, 512 Weller street.
Rev. R. G. Carruthers: Mrs. R. T. Richards, 378 Mark street.
Rev. W. H. Clarke: Mrs. Wm. Noftall, 188 Dalhousie street.
Rev. John Curtis: Mrs. John Lebarr, 203 King street.
Rev. E. B. Cooke: Mrs. W. R. Parker, 522 Charlotte street.
Mrs. Jas. Calder: Mrs. Chas. Stephen, Cross street.
Mr. E. J. Corkill: Empress Hotel.
Rev. E. M. Cooke: Mrs. Smtih, Dummer.
Rev. Dr. Dougal: Rev. J. E. Todd, 541 Water street.
Rev. J. T. Daley: Mrs. G. Powell, 588 George street.
Rev. C. E. Dwyer: Miss Dunlop, 550 Water street.
Rev. J. M. Downe: Mrs. T. Gilchrist, 168½ Brock street.
Rev. J. W. Dudgeon: Mrs. Dearbourne, 675 Bethune street.
Rev. J. Denny: Mrs. M. Kerr, 586 Gilmour street.
Rev. R. A. Delve: Mrs. W. Atkinson, 35 Landsdowne street.
Rev. J. J. David: Mrs. W. Hall, 677 Water street.
Prine. Dyde: Mrs. B. Fowler, 277 Rubidge street.
Rev. Danie: At home.
Dr. J. C. Devitt.
Mr. E. Davi: Empress Hotel.
Rev. C. W. Demille: Rev. J. E. Todd, 541 Water street.
Mr. H. K. Denyes: Mrs. D. J. Cameron, 303 Frederick street.
Mr. A. C. Denike: Mrs. B. M. Frederick, 102 Dublin street.
Mrs. R. Eggleson: Munroe House.
Rev. J. D. Ellis: Mrs. J. Wallace, 512 Dickson street.
Mr. W. A. Esmond: Mrs. J. Reynolds, 841 Water street.
Rev. Alex Edmison: Mrs. T. D. Moore, 298 Margaret street.
Rev. W. Elliott: Mrs. W. Atkison, 35 Lansdowne street.
Mr. T. I. Ellis: Mrs. Sollitt, 185 Romaine street.
Mr. E. J. Smith: Mr. J. Elliott, 213 Bernard street.
Rev. J. M. Fraser: King's Hotel.
Rev. A. H. Foster: Mrs. J. Hartly, 234 Antrim street.
Rev. J. R. Fraser: Empress Hotel.
Rev. C. H. Ferguson: Mrs. K. Throop, 580 Rogers street.
Mr. John Folie: Mrs. H. L. Lindsay, 659 George street.
Mr. Wm. Forsyth: Mrs. Roy Lane, 276 John street.
Rev. R. G. Fry: Mrs. H. Bathgate, 554 Bolivar street.
Rev. H. E. Frair: Mrs. H. Cooper, 387 Mark street.
Mr. H. Fulford: Dr. Fulford.
Rev. J. J. Ferguson: Mrs. Munroe, 352 Brock street.
Mr. Thos. Fry: At home.
Rev. Ferguson: Mrs. Thos. Marsh, 779 Aylmer street.
Rev. E. Farnsworth: Mrs. Widdess, 292 Stewart street.
Rev. H. W. Foley: Mrs. J. Ritchie, 48 Wolseley street.
Mr. J. O. Fife: City.
Mr. F. E. O'Flynn: Empress Hotel.
Mr. G. H. Frost: Mrs. W. H. Cunningham, 560 Weller street.
Rev. P. F. Gardiner: Mrs. J. Kennett, 15 Hilliard street.
Rev. G. S. Gervan: Y.M.C.A.
Mr. Stanley Gray: Mrs. S. Deyell, 61 Crescent street.
Mr. John George: Mrs. Dr. Carmichael, 132 Brock street.
Mr. Archie Gray: Mrs. M. Powell, 770 London street.
Mr. G. W. Gardener: Mrs. Ivy, 175 Rubidge street.
Rev. R. Garrett: Miss Richardson, 268 Thomas street.
Rev. J. E. Glover: Mrs. R. C. Banks, 314 Maitland street.
Rev. J. E. Griffith: Mrs. A. Finnie, 369 Mark street.
Mr. Goyne: Mrs. Andrew Brown, 319 Park street.
Rev. C. J. Gall: Mrs. H. Foote, 809 George street.
Rev. A. R. Gibson: Mrs. A. Howard, 351 Charlotte street.
Rev. W. Halpenny: Mrs. H. Seabrook, 310 Maitland avenue.
Rev. A. C. Hie: Mrs. J. H. Rose, 561 Bethune street.
Rev. E. Hartstone: Mrs. A. Cheyne, N. Monaghan.
Rev. F. J. Horwood: Mrs. R. T. Richards, 378 Mark street.
Rev. W. D. Harrison: Mrs. Fife, 631 Stewart street.
Rev. Ernest Honey: Mrs. Thos. Marsh, 779 Aylmer street.
Rev. A. C. Huffman: Mrs. J. W. Kelly, 355 McDonnel street.
Rev. R. W. Hamilton: Mrs. John Elliott, 213 Barnardo avenue.
Rev. W. H. Higgs: Mrs. Wm. Noftall, 188 Dalhousie street.
Rev. A. H. Hoare: Mrs. T. Barrie, 760 George street.
Rev. T. E. Holling: Mrs. R. J. Kidd, 462 Hunter street.
Rev. F. H. Howard: Mrs. R. F. Downey, 298 Boswell avenue.
C. U. Heath: Mrs. A. Johnson, 470 Rogers street.
Rev. A. M. Irwin: Mrs. T. Cruikshank, 356 Park street.
Prof. R. O. Joliffe: Mrs. R. A. Carman, 534 Weller street.
Rev. H. B. Johnson: Mrs. C. H. Saunders, 647 Bethune street.
Rev. Wm. Johnson: Mrs. Wm. Yelland, 207 Murray street.
Rev. Joblin: Mr. A. Johnston, 470 Rogers street.
Mr. T. C. Jewell: Mrs. Robert Neill, 659 Hunter street.
Rev. W. W. Jones: Mrs. Elmer Frost, 512 Lock street.
Rev. Dr. Laird: Empress Hotel.
Mrs. R. G. Lawlor: Mrs. F. J. Metcalfe, 641 Water street.
Rev. M. S. Lehigh: Mr. Geo. Macdonald, 160 London street.
Mr. John Forgie: Mrs. W. W. Yale, 223 Princess street.
Mr. J. Leask: Mrs. Crawford, 207 Maitland avenue.
Rev. M. W. Leigh: Mrs. P. E. Rutherford, 541 Aylmer street.
Rev. J. F. Lane: Mrs. J. H. Ross, 561 Bethune street.
Rev. H. Latimer: Mrs. R. J. Sanderson, Braidwood avenu.
Mr. J. E. Lindsay: H. J. Boole, 507 King street.
Rev. E. E. Laker: Mrs. A. W. Pratton, 315 Frederick avenue.
Rev. R. J. Merriam: Mrs. Dearborn, 674 Bethune street.
Mr. W. J. Moore: Mrs. C. L. Cunningham, 617 Rubidge street.
Rev. S. C. Moore: Mrs. E. Ingall, 77 Benson avenue.
Rev. F. J. Maxwell: G. A. Gillespie, 477 Homewood avenue.
Mr. S. Miller: Mrs. J. Taylor, 730 Bethune street.
Rev. C. C. Miller: Mrs. J. Kennett, 15 Hilliard street.
Mr. Thomas Moffat: Mrs. W. Sargent, 72 Lansdowne street.
Rev. W. Merrick: Mrs. T. H. Squire, 577 Armour road.
Rev. J. H. Meyers: Mrs. Morrow, 170 Edinburgh street.
Rev. R. D. Mullen: Mrs. S. A. Oke, 555 Water street.
Rev. S. H. Moyer: Rev. J. W. Gordon, Rubidge street.
Mr. A. H. Monk: Mrs. L. Hartley, 507 Stewart street.
Rev. H. Mutton: Mrs. Fusee, 760 Water street.
Dr. F. E. Malott: Mrs. A. W. Cressman, 487 Hunter street.
Mr. A. McFarlane: Miss E. Mitchell, 593 Harvey street.
Rev. J. J. Mellor: Mrs. B. Shortley, 547 Aylmer street.
H. C. Martin: Mr. C. McLellan.
Rev. A. McLelland: Mrs. W. W. Yale, 223 Princess street.
Rev. A. W. McIntosh: Mrs. Pulkinghorn, 527 Gilmour street.
Rev. Thos. McNaught: Mrs. G. McHull, 689 Harvey street.
Rev. D. D. McDonald: Mrs. W. C. Switzer, 458 Weller street.
Rev. J. G. McKee: Mrs. C. R. Banks, 314 Maitland avenue.
Rev. Geo. Mc Quade: Mrs. Curzin, 747 Water street.
Mr. J. R. McGee: Mrs. Richardson, 513 Bolivar street.
Rev. H. W. McVeigh: Mrs. G. H. Roper, 750 George street.
Rev. R. A. McRae: Mrs. Morrow, 170 Edinburgh street.
James McLaughlin: A. E. McNab, 494 Weller street.
Rev. McCrae: Mrs. J. John, 362 Simcoe street.
W. McIntosh: Mr. B. M. Frederick, 102 Dublin street.
J. F. McFarland: Mrs. J. Kennedy, 614 Stewart street.
F. W. McIntosh: Mrs. Bruce Fowler, 277 Rubidge street.
Rev. A. McLaughlin: Mrs. A. A. Fowler, 159 Hunter street.
G. T. McKenzie: Y.M.C.A.
Rev. Newell: Mrs. C. W. Mealing, 529 King street.
Mr. J. J. Neilson: Mrs. C. H. Saunders, 647 Bethune street.
Rev. H. B. Neill: Mrs. A. J. Throop, 362 Burnham street.
Mr. J. W. Ogden: J. C. Smith, at King's Hotel.
Rev. A. E. Owen: W. A. Giles, at Y.M.C.A.
Mr .R. E. Osborne: Mrs. T. B. Elliott, 90 Lock street.
Mr. C. C. Otton: Mrs. C. E. Smith, 375 Stewart street.
Rev. Wm. Parker: Warsaw.
Rev. T. P. Perry: Dr. J. E. Middleton, Monaghan Road.
Mr. Arthur Pascoe: Mrs. F. T. Tougas, 202 Pearl avenue.
Rev. R. Pogue: Mrs. M. H. Mackinnon, 298 King street.
Rev. R. M. Patterson: R. C. Grandy, 3 Dennistoun avenue.
Geo. T. Pound: Mrs. Wilson, 306 Monaghan road.
Rev. Alfred Poulter.
Rev. A. N. Pope: Mrs. Glover, 364 Mark street.
Mr. Chas. Peel: Mrs. Glover, 364 Mark street.
Thos. R. Peister: Mrs. J. Wolstenholm, 536 Bolivar street.
Rev. H. W. Pointen: Mrs. K. Throop, 580 Rogers street.
Rev. C. H. Quaife: Mrs. C. J. Vannest, 237 Princess street.
Rev. J. C. Robeson: Mrs. W. Wasson, 533 Rogers street.
Rev. S. G. Rorke: Mrs. Geo. Marshall, 501 Bethune street.
Rev. R. H. Rickard: Mrs. A. Finnie, 369 Mark street.
Rev. W. Rackham: Jas. Edwards, 67 James street.
Chas. Rice: Mrs. Oker, 15 Maria street.
Rev. W. H. Raney: Mrs. G. C. Carruthers, 545 Aylmer street.
Rev. Geo. E. Ross: W. A. Gamble, 521 Rogers street.
Rev. J. F. Robinson: Mrs. E. W. Coon 589 Aylmer street.
Rev. E. G. Robb: Mrs. Jas. Chambers, 260 Reid street.
N. S. Robertson: Miss E. Heron, 392 Brock street.
Rev. G. L. Ralph: Mrs. A. Allison, 677 Water street.
Rev. Jas. Rollins: R. M. Waddell, Monaghan Road.
W. Richards: Mrs. W. K. Payne, 84 London street.
Rev. J. A. Robins: E. Sackville, 607 George street.
Rev. W. P. Rogers: Mrs. E. A. Stinson, Brock street.
Rev. D. J. Scott: Miss Dickson, at White House.
Mrs. D. J. Scott: Miss Dickson, at White House.
Rev. A. R. Sanderson: Mrs. Blanchard.
Rev. E. O. Seymour: Dr. Allen, 597 Charlotte street.
Rev. H. P. L. Seymour: Dr. Allen, 597 Charlotte street.
Robt. Spence: Mrs. W. J. Cox, 697 Elcome Crescent.
Lt. Col. E. E. Snider: Mrs. W. G. Reid, 540 Gilmour street.
Rev. W. J. H. Smythe: Mrs. J. Kenmuir, 798 George street.
Rev. L. B. Smith: Mrs. L. M. Richardson, 546 Aylmer street.
Wm. H. Smith: Mrs. Roberts, 1 Chester street.
Rev. C. W. Slemon.
Rev. G. A. Sisco: Mrs. Walter Stocker, 514 Weller street.
Rev. H. M. Survage: Mrs. Skinner, 539 Park street.
Rev. Mr. Scott: Mrs. McKenzie, 544 Bolivar street.
Rev. H. C. Steers: Mrs. M. E. Henry, 218 Reid street.
Rev. R. F. Stillman: Mrs. Wm. Harper, 195 London street.
Mrs. T. D. Scott: Mrs. H. Foote, 809 George street.
Mrs. S. H. Simpson: Mrs. W. K. Payne, 84 London street.
C. Sine: Mrs. Sollitt, 185 Romaine street.
R. S. Staples: 217 Margaret avenue.
Rev. F. Sanders: Mr. McNeely, Y.M.C.A.
Rev. Stainton: Mr. McNeely, Y.M.C.A.
Rev. E. D. B. Sexsmith: Mrs. John Gray, 246 McDonnell street.
Rev. J. R. Trumpour: Mrs. A. E. Micks, 425 Stewart street.
A. J. Switzer: Mrs. Stewart, 406 Sheridan street.
G. A. Smith: Mrs. J. E. Adams, 465 Weller street.
Rev. W. B. Tucker: Mrs. Young, 167 Aylmer street.
Rev. E. Turkington: Miss Dunlop, 551 Water street.
Rev. G. H. Thomas: Mrs. A. Howard, 351 Charlotte street.
Rev. S. T. Tucker: H. J. Snelgrove, 106 Dalhousie street.
T. H. Thompson: A. Allison, 677 Water street.
Rev. A. J. Terrill: Mrs. W. H. Cunningham, 560 Weller street.
Mrs. C. J. Tabor: Mrs. A. Hall, 471 Bolivar.
C. J. Tabor: Mrs. A. Hall, 471 Bolivar street.
Rev. E. M. Stinson: Mrs. Stinson, 576 Harvey street.
Rev. A. J. Terrill: Mrs. Jas. Chambers, 260 Reid street.
Rev. L. Sl Throop: Mrs. Morton, 213 Stewart street.
Rev. Melvin Taylor: Mrs. G. C. Carruthers, 545 Aylmer street.
Rev. A. E. Thornley: Mrs. Glover, 367 Mark street.
A. H. Tate: C. Elliott, White House.
Rev. Jas. Taylor: Mrs. G. H. Roper, 750 George street.
Rev. R. A. Whattam: Mrs. J. Speer, 38 Hunter street, East.
W. A. Webster: Mrs. J. Wolstenholm, 535 Bolivar street.
C. J. Wilson: Mrs. Andrew Brown, 319 Park street.
Mrs. Jas. G. Waddell: Mrs. A. B. Cunningham, 331 Reid street.
Rev. A. G. Wilson: Dr. J. E. Middleton, Monaghan road.
Rev. J. S. I. Wilson: Mrs. T. Harvey, 212 Brock street.
Rev. C. C. Washington: Mrs. Elmer Frost, Lock street.
Rev. W. P. Woodger: Rev. R. T. Richards, 378 Mark street.
Rev. J. W. Wilkinson: Mrs. H. Cooper, 387 Mark street.
Chas. Wilson: Mrs. Grey, 218 Aylmer street.
W. W. Williams: White House.
Rev. L. S. Wight: Mrs. T. Barrie, 760 George street.
Rev. A. V. Waite: Mrs. John Miller, 508 Colleeg street.
Edwin Williams: Mrs. J. K. Hugues, 512 Weller street.
Rev. T. M. Wesley: Rev. J. W. Gordon: Rubidge street.
Rev. H. E. Warne: Mrs. H. G. Walker, 774 George street.
C. A. Winters: John Elliott, 213 Barnardo avenue.
Ira Wood: Mrs. D. F. Drummond, 759 George street.
Rev. A. R. Walsh: Mrs. J. E. Sargent, 488 Sherbrooke street.
Rev. M. E. Wilson: Springville.
John D. Wyndatt: Mrs. T. Brown, 176 Lock street.
Rev. H. Wilkinson: Mrs. H. W. Jones, 473 Bolivar street.
J. P. Younge: Empress Hotel.
J. C. Young: Mrs. G. W. Reid, 640 Gilmour street.
Rev. J. M. Whyte: Mrs. McKee, 402 Charlotte street.

California

SUNSHINE ALL THE WAY

CHOOSE the "Open-Window Route" for your trip to the coast. Enjoy the scenic marvels of the Southwest in the luxurious comfort of the Sunset Limited, operated daily between New Orleans—San Diego—San Francisco. 120 mile Apache Trail motor trip, and Carriso Gorge en route.

For information, address
A. J. Poston, General Agent, Passenger Dept. Southern Pacific Lines, 165 Broadway New York City

Sunset Route

New Orleans Houston San Antonio
El Paso Tucson Los Angeles
San Diego San Francisco

LAKEFIELD NEWS

LAKEFIELD, Oct. 14.—Miss Dawkins of Belleville was the guest of Mrs. John Millage last week.

Mrs. S. Ridpath, Mrs. Chas. Wimon, Messrs. G. Ridpath, V. Parker and B. Ridpath were week-end guests of Mr. and Mrs. James W. Ridpath.

Mr. Wellington MacDonald has returned from Alberta, where he spent the past month.

Mrs. Peter Baptie is visiting friends in Toronto.

Mr. Eric Fawcett of Peterboro spent the week-end with his mother in the village.

Miss K. E. Simpson motored to the village from Toronto on Saturday and spent the week-end with her mother, Mrs. T. A. Simpson.

Mr. and Mrs. John Blewett returned last week from Burleigh Falls, where they spent the past four months.

Mrs. McClure of Saskatchewan is the guest of her sister, Mrs. J. Blewett.

Mr. and Mrs. J. H. Chant returned last week from a fortnight's holiday spent at Windsor,, Wasaga Beach, Elmvale and Toronto.

Miss Isabel Sutton of Peterboro Collegiate Institute spent the week-end at her home in the village.

Miss Margaret Connal spent the week-end at her home in Peterboro.

Miss Maloney of Peterboro was in the village on Tuesday last.

Miss Louise Hampton, who is confined to her home by serious illness, was slightly better on Sunday.

Miss Mae Mahood of Peterboro spent the week-end at her home in the village.

Mr. and Mrs. John Hunter have returned to the village from McCracken's Landing.

Mr. and Mrs. R. B. Muir and Miss Gallow of Toronto were week-end guests of Rev. and Mrs. Walter Cox at the rectory.

Mr. and Mrs. James Watson and Miss Helen Watson of Cobourg were guests of Mr. and Mrs. Thos. Watson for the week-end.

Messrs. J. A. Dewart and J. J. Duffus of Peterboro were in the village on Thursday evening of last week.

Mr. and Mrs. H. W. Stock left last week for Collingwood, where they will remain for the winter. Mrs. Bertha Moore accompanied them.

A car-load of members of St. John's A.Y.P.A. motored to Omemee on Friday night to attend a meeting of Peterboro District Council of the A.Y.P.A. held in the basement of Christ Church. Mr. C. C. Stenner was elected 2nd Vice-President of the district.

Mrs. Seymour of Detroit spent last week in the village on business.

Mr. and Mrs. A. Hepburn and son, Mrs. Davis, Miss Queenie Hope and Mr. Cecil Hope of Peterboro were in the village on Sunday night attending the A.Y.P.A. special service.

Mrs. H. J. Sutton entertained three tables of bridge on Wednesday evening in honor of Mrs. Bates of Niagara Falls, who is her guest. Mrs. Wagar was the winner of the prize for the greatest number of points.

Leon Trotsky Changes Name He's a Pittsburgh Jeweller

PITTSBURGH, Pa., Oct. 15.—(United Press).—Leon Trotsky, 59, erstwhile resident of Odessa, Russia, has filed a petition in court here to have his name changed to Thorpe.

The petitioner is now a local jeweler. The fact that his name is identical with that of the Soviet official did not prompt the change, he announced, but a desire to have the name already adopted by two sons led to the petition.

A Cooling Corrective

is most needed in hot weather. Andrews cools the blood, and maintains fitness by stimulating the functions and eliminating waste matter. Have a tin of Andrews always handy.

Scott & Turner, Limited Proprietors Newcastle-upon-Tyne, Eng. The W. G. M. Shepherd Co. Ltd. Montreal Agents General for Canada

Andrews LIVER SALT

11-25

4 oz. tin, 35c; 8 oz. tin, 60c.

Arrived SALE SALES

We are discontinuing our Men's Clothing Department, and intend to hustle out our entire stock of Men's Wear in short order. The low prices will do it. At the same time, just to make the Sale interesting to everybody, we will include everything in Ladies' Wear, Millinery, Dry Goods, Fancy Goods, etc. All are offered at prices away below actual value.

COME OPENING DAY - FRI. 16th

LOOK AT SOME OF OUR BARGAINS

LADIES', BOYS' AND GIRLS' PURE WOOL RIBBED STOCKINGS. Sizes 5 to 10. Regular 65c, for 39c

LADIES' CASHMERETTE HOSE, in camel and black. Regular 75c, for, pair 39c

LADIES' SILK AND WOOL HOSE, in latest shades, for 89c

LADIES' HEAVY BLOOMERS. Regular 98c. On Sale 59c

LADIES' SHIRTS AND DRAWERS. Regular 98c, for 50c

LADIES' SILK TWIST UNDERWEAR, Vests and Bloomers. Regular 98c, for 69c

CHILDREN'S WINTER DRAWERS, from ages 1 to 3 years. Regular 50c, for 29c

LADIES' COATS, latest style, fur collars, cuffs and around bottom. Regular $25.00, for $15.00

GIRLS' VELOUR COATS, fur collar, cuffs and around bottom, double lining, for ages 8 to 14, $8.50

GIRLS' COATS, made from heavy blanket cloth. Ages 8 to 14, for $5.00 to $7.50

GIRLS' MARVELLA COATS, in brown shade. Ages 8 to 12. On Sale $6.98

25 ONLY LADIES' CANTON CREPE DRESSES, made in very latest style. Worth up to $20.00. On Sale from $5.00 to $10.00

LADIES' PRINT AND GINGHAM HOUSE DRESSES on Sale 75c

GIRLS' FLANNEL AND SERGE DRESSES, ages 6 to 14, for $2.50 and $2.98

FEW ONLY LADIES' KIMONAS, made from heavy kimona cloth. Regular $3.50, for $1.25

A FEW PAIRS ONLY BABY BLANKETS. Regular $1.50, for $1.00

FEW PAIRS ONLY FLANNELETTE BLANKETS, slightly soiled, for, pair $1.75

MILLINERY

50 only Ladies' and Girls' Sample Hats, made of very best velvets in latest styles, worth regularly up to $6.00, Sale price $1.98 to $2.98

BOYS' SUITS, Oliver Twist style, made from pure wool jersey cloth. Regular $2.98, for $1.98

BOYS' TWEED OLIVER TWIST SUITS, ages 3 to 6. Regular $2.50, for $1.50

BOYS' SWEATER COATS, all-wool. On Sale at $1.25

BOYS' WOOL SWEATERS, with shawl collar, for $1.25

MEN'S PURE WOOL SWEATER COATS. Regular $4.00, for $2.50

MEN'S WOOL SWEATER COATS. Regular $2.50, for $1.50

MEN'S GREY FLANNEL SHIRTS. Regular $1.98, for $1.25

MEN'S FINE SHIRTS. Worth up to $2.00, for from $1.00 to $1.25

MEN'S PURE WOOL RIBBED SOCKS, in black only. Regular 60c, for, pair 39c

MEN'S PENMAN FLEECE-LINED UNDERWEAR, slightly soiled, at 69c

MEN'S PURE WOOL UNDERWEAR. Regular $1.75, for $1.29

MEN'S UNION COMBINATIONS, in fine quality. Regular $2.00 for $1.29

MEN'S HEAVY CLOTH CAPS. Regular $1.50, for 69c

MEN'S SILK KNITTED TIES. Regular 75c value, for 25c

MEN'S TWEED PANTS. Regular $2.50 value, for $1.50

MEN'S SUITS, in tweeds, grey and blue worsted. Worth regularly up to $35.00. On Sale from $10.00 to $20.00

MEN'S OVERCOATS, from $10.00 to $20.00

BOYS' PENMAN'S WOOL UNDERWEAR, ages 6 to 14. Regular $1.00, for 69c

BOYS' CAPS, only 50c

BOYS' OVERCOATS, from ages 8 to 14 years. Worth regularly up to $15.00. On Sale from $5.00 to $10.00

CHILDREN'S OVERCOATS, from ages 3 to 6, made from heavy blanket cloth, lined with tweed or flannelette. On Sale $3.00 to $4.98

N. SUKLOFF 293 George St. ONE DOOR SOUTH GRAND HOTEL

Easy To Gain Weight With Yeast and Iron

New Combination of Yeast With Vegetable Iron Builds Up Weight in Three Weeks

Thin, run-down and underweight men, women and children can improve their health, increase their energy and put on from five to twenty pounds of good solid flesh in three weeks.

A new combination of yeast vitamines with vegetable iron, renews the action of sluggish blood cells, drives out dangerous body poisons, increases energy and endurance and supplies the system with the vitamines that build up weight.

For years yeast has been known as a rich vitamine food, but not until we perfected "ironized yeast"—which comes in concentrated tablet form, was it possible to take yeast and iron in the right proportions to build up weight.

Vegetable "Iron" when combined with yeast is quite easy to digest, therefore better for the system. And "yeast" when ironized, becomes just twice as beneficial as ordinary fresh or cake yeast.

Ironized Yeast tablets are composed of concentrated food elements, therefore they are pleasant to take and free from drug-like effects. It makes no difference how old you are—or how young you are—how long you have been under-weight—or how much underweight you are, "ironized yeast" tablets are positively guaranteed to pick you right up, and add from five to twenty pounds of good firm flesh in three weeks' time. If they fail get your money back.

Sold by druggists, at $1.50 for a large 60-tablet package, or sent direct from laboratory on receipt of price. Harold F. Ritchie & Co., Ltd., Toronto.

MARMORA NEWS.

MARMORA, Oct. 14.—Officers of Marmora Continuation School Literary Society recently appointed are:

Mr. J. Collins, honorary president; Mr. Clayton Neal, president; Miss Evelyn Neal, vice-president; Mr. Norman Narrie, secretary; 1st form committee, Kathleen Litt, James Magrath; 2nd form committee, Eileen Mantle, Stanley Pearce; 3rd form committee, Gladys Williams, Leo Forestell.

Born—To Mr. and Mrs. Clarence Nayler, on October 12, a daughter.

Mr. and Mrs. W. McEachnie are spending a few days at Markham.

A dance was held on Monday evening at the home of Mr. Clifford Luery.

The four-year-old son of Mrs. Harry Warren was badly kicked in the head by a young colt, on the farm, on Monday afternoon.

The infant son of Mr. and Mrs. James Nobes passed away on Monday morning.

Mr. and Mrs. A. V. Yates returned to Deloro on Saturday from their wedding trip.

Mr. C. H. Buskard was a visitor to Kingston on Saturday.

Mr. Bert Brown is the owner of a new car.

BETHANY NEWS

BETHANY, Oct. 14.—Mr. and Mrs. R. W. Price and Mrs. Price's sisters, the Misses Blake, of Peterboro attended the Warkworth fair on Friday.

Mrs. Grace Taylor is visiting with friends in Toronto.

Mr. and Mrs. Arthur Flack left on Friday for a week's visit with their nephew and niece, Mr. and Mrs. Harry Hanna, Gelert.

Mr. and Mrs. Clayton Waram motored to Barrie on Saturday and spent the week end with friends, returning to their home here on Monday.

Mr. and Mrs. F. C. Dawe, Mrs. R. W. Price and Mrs. Wm. Morton motored to Millbrook on Sunday to attend the funeral of their uncle, the late John McBride.

Mr. and Mrs. Geo. Dawe of Roseneath were guests of Mr. and Mrs. F. C. Dawe and family Sunday and Monday.

Mrs. John Ward was visiting Toronto friends last week, returning home on Saturday.

Mr. Lou Staples has been visiting with friends at Trent River for the past week.

Mrs. Tigh of Toronto was called to the village owing to the illness of her sister, Mrs. Mary Smith.

Mr. Wm. Westlake of Toronto was in the village over the week-end to attend the anniversary services and fowl supper of the United church, also to renew old acquaintances.

Rev. Mr. McIntosh of Lindsay and Mr. and Mrs. Jacob Hart of Fleetwood were guests of Rev. and Mrs. A. Poulter on Sunday.

Mr. and Mrs. Fred Arnott of Fleetwood and Mr. and Mrs. Hallie McMullen of Lindsay were guests of Mrs. S. Arnott on Sunday.

Mr. and Mrs. Dave White of Cavan were guests of Mr. and Mrs. W. L. Rowan on Sunday.

Mr. and Mrs. Victor Grandy of Brick Corners, Manvers, were guests of Mr. and Mrs. Sam Murphy on Sunday.

Mr. and Mrs. Clare Staples of Lifford spent Sunday with his parents, Mr. and Mrs. Louis Staples.

Mr. Nelson Brown of Port Hope spent the week end with his father, W. A. Brown.

Mrs. Edwards of Peterboro visited Mrs. Isaac Fallis on Sunday.

Mrs. Sarah Grey and Miss Smith of Toronto were guests of Mr. and Mrs. P. C. Brown over Sunday.

Others who were noticed to attend the anniversary services and and fowl dinner in connection with the United church were: Mr. and Mrs. Archie Kennedy, son and daughter, Mr. and Mrs. Will White, Mrs. E. White, Miss Preston, Mr. Chas. Smith, Mr. and Mrs. Sanfield Staples and Mr. and Mrs. Perrin of Cavan; Mr. and Mrs. Sandy Veals, Mr. and Mrs. Lou Fallis and daughter, Margaret, of Franklin; Miss Rhena McKinley of Fleetwood; Mr. and Mrs. Walter Bradley of Manvers; Mrs. Josh. Staples of Lindsay; Dr. and Mrs. Fred Preston and Mr. Howard Fallis of Peterboro.

Mrs. Spencer of Wellington was the guest of her daughter, Mrs. P. C. Brown, for a few days.

Mr. and Mrs. Dave Greenlaw of Dranoel were visitors to Toronto Saturday, returning home on Sunday.

Mr. Lloyd Kennedy was suddenly taken ill on Friday and rushed to Nicholls Hospital, Peterboro, where an operation was performed. Favorable reports on his condition have since been received by his mother, Mrs. Lloyd Kennedy is remaining in Peterboro to be near her husband.

Mr. Wm. McCartney of Toronto spent the week end at his home here.

Mr. Joseph Johnston of Springville was visiting with friends in the village on Saturday.

Mrs. Lloyd Davis, who has been spending the summer with friends in Peterboro, spent the week end with Mr. and Mrs. Jeff Davis.

Mr. Alfred Ryley of Winnipeg is spending a few days with his brother, Mr. H. H. Ryley.

Mr. Eldrige Nelson drove Mrs. Geo. Kennedy and Mr. and Mrs. Herb Kennedy to Peterboro on Sunday to see their son and brother, Lloyd Kennedy, who is a patient in Nicholls Hospital.

Mr. and Mrs. Leandor Werry and daughter of Fleetwood were guests of Mr. and Mrs. Clarence Neil on Sunday.

On Tuesday, October 6, Mr. and Mrs. John Reynolds of Cavan entertained a number of their friends and acquaintances, besides their children and grandchildren, to the number of 60 to their golden wedding anniversary. Miss Marjorie Winslow, a granddaughter received the guests. The bride looked very nice dressed in black satin trimmed with radium lace with corsage bouquet of sweetheart roses and maiden hair fern. The dining room was daintily decorated in autumn leaves and a profusion of flowers. The waitresses for the dinner were: Miss Robertson, Miss Marjorie Winslow and Mrs. John Rowland. The evening was spent in a jolly game of cards and dancing. Many beautiful presents were received by the bride and groom. Friends from a distance to attend were: Mr. and Mrs. Barlow and Miss Florence of Thornhill; Mr. and Mrs. Roberston of Blackstock; Miss Nettie Reynolds of Peterboro, and Miss Marjorie Winslow of Millbrook.

Rev. A. Poulter and Messrs. W. A. Jakeman and A. H. Monk are attending the conference which is in session in George street United church.

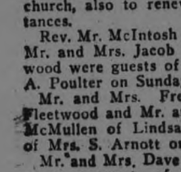

For Deep Chest Colds

All colds should be treated with vapors, for vapors alone can carry the medication DIRECTLY to the air passages and lungs.

Vicks is a "vapor" treatment in salve form. For deep chest colds you first apply hot wet towels over throat and chest to open the pores, then massage briskly with Vicks for 5 minutes, spread on thickly and cover with a flannel cloth.

Vicks not only penetrates like a poultice or plaster but the ingredients, vaporized by the body heat, are inhaled all night long.

This double action usually check the most stubborn cold overnight.

VICKS VAPORUB

Over 21 Million Jars Used Yearly

McCoy's Cod Liver Extract Tablets Fine For Thin Under-developed Kids

Children Love Them Because They Are Sugar Coated and as Easy to Take as Candy

It's your duty, Mother to see that the frail, peaked, sickly youngster grows up to be strong in body, keen in mind and robust in health.

Extracted from the livers of the lowly codfish are the health, weight and strength producing vitamines that are found in McCoy's Cod Liver Extract Tablets, which are sold by pharmacists all over North and South America.

Doctor's know about them and so does the Harris Drug Store, McDermid & Jury, James Lynch and Bonds' Drug Store, and if your children need building up ask for these tablets today if you want to give your loved ones a good appetite and put pounds of good healthy flesh on their bones. But be sure and get McCoy's.

They are not expensive—60 tablets—60 cents and if you are not pleased with the improvement after 30 days—your money back.

A very sickly child, aged 9 gained 12 pounds in seven month and is strong and healthy.

One skinny woman gained 9 pounds in 24 days.

YOUNG'S POINT NEWS.

YOUNG'S POINT, Oct. 14.—County School Inspector R. F. Downey of Peterboro visited the local school on Monday.

Messrs. Don. McNaughton, Roydon McIlmoyle, Wesley Cummings and Wilfrid Cummings have returned home from the western provinces where they spent the past two months.

Mr. Joseph Walsh spent the week end at his home in Douro.

A number from the village attended the Curve Lake Indian fall fair on Friday.

R. W. Ward, cheese instructor of Peterboro visited the local factory on Saturday.

Mr. James Carroll was in Peterboro Friday on business.

Mr. Stewart McNaughton has returned home from Riceton, Sask., where he spent the past two years.

Mrs. Clayton Dunford of Dummer visited at her home in the village on Thursday.

Mr. and Mrs. A. Wilson, accompanied by Mrs. Jackman and Mr. and Mrs. Wm. Watson of Lakefield visited friends in Norowod on Sunday.

Mr. and Mrs. R. W. Ward and daughter, Miss Hattie, of Peterboro, visited friends in the village on Saturday.

Mrs. Walter Young was in Peterboro on Friday.

MUCH HOMEWORK TEACHER'S FAULT

TORONTO, Ont., Oct. 13 (Canadian Press).—Where school children are still overburdened with a large amount of home work, the fault is that of the teacher and the local school authorities. This was the statement made recently by Premier Ferguson. "Of course, he added, "it was never the intention of the Department to do away with home work entirely. The intention was to wipe out the idea in the minds of some teachers that the children ought to have enough home work to occupy them for the balance of the day.

Stranger Than Fiction

THE BOY WHO DREAMED

Little white flags and red and green spoke to the engine drivers. The rails hummed and the up express flashed through and beyond into the rolling country of the Midlands; or the song of the rails died out and the 6.48 came to rest, with the guards hurrying down the platform, opening doors. Then the lad in a coat too small for him came from the corner of the station where he tucked his book away with care, and the first-class passengers with their well-strapped luggage gave him sixpenny bits or bigger and never looked at him, and third-class passengers gave him tuppence and a sharp, commanding glance.

The youth went back to snatch a paragraph from his book before a goods van dumped its pile on the platform, a hill to be taken apart and carted and sorted and noted; addresses and legends and cryptograms such as "O.R." and "C.R." which meant owner's risk and company's risk.

Sometimes the station master, with a nod at the young porter, would say to some one from down the line: "He's got ambitions, he has." The visitor would set himself to laugh. "He's going to be a medical man, he is," the station master went on. Then they would laugh together. Not a dull lad. If he minded his P's and Q's and got over being moonstruck he might get up in the world in time, might become a guard. But no, being a railway servant wasn't good enough for him. They would laugh again, and then trail off into politics because the young porter bore the names of Gladstone, William Ewart.

To them the line was the line, the be-all and end-all. To the youth snatching moments in his book, the men had nothing in them to satisfy his passion for searching out causes and motives, and to him the line was what it was to its passengers, a thing to be ridden and left behind. Yet how left behind? Eighteen shillings a week, plus tips—that was the present at this station in Derbyshire, with its crates and luggage. The young man thought in terms of guineas. Better than an time table itself he knew the schedule of fees for those who walk the hospitals. And there was the schooling before one becomes an intern, and one's living during the years of study.

"Fancy giving one like that eighteen pence to cure you when you're sick," the station master would say to his crony.

"He'd be an ornament in a sixpenny surgery, he would; you couldn't taste his physic," and again they laughed.

But the young man in his mind walked in Harley Street. How he did not know. A miracle perhaps; a Nobel Prize for medicine, £7,500 bestowed without warning for—for what? Facts brought his dream up short. He said nothing. There was nothing to say.

Then the road became shorter. One can save, even on a wage of a few shillings. The day came when he rode down the line and entered London. With his hand on his lean purse he strode past the dark streets of St. Pancras and, finding his way at last to London Bridge, stood gazing on the walls of Guys Hospital, touched with the same fierce hope and determination which has burned in other lads since a philanthropist's luck, in the form of winnings in the South Sea Bubble, gave Guy's to London.

The distance was shortened; the lad stood now beside the walls. Guy's and the great hospital in Mile End Road and St. Bartholomew's in Smithfield—which? He remembered again; "Entrance fee, £28; fees, 220 guineas or 48 guineas annually over a period of four years." Years, years—the intermediate years at the university, five years at best for a medical education, more likely seven, even with luck. How many more if one had to take what offered, something in a nursing home, or drudging in a doctor's office in Queen Anne Street, an informal apprenticeship, answering letters and all but blacking boots? And even now he was not ready to begin.

Something gripped his heart. The youth turned away from the blank walls of the hospitals. Were there enough years in all one's life for this task?

Yet, when he rode once again over the rails that lead from London, it was not to go back to the little station in the Midlands. The guards ran, opening the doors, and the young man watched porters trudging on the platforms, and remembered the names of tools and the marks that one must watch on parcels, but the initials that were stamped in his mind now were not O.R. and C.R., but B.Sc., Bachelor of Science—and a schoolmaster. Let them call it usher if they wished; the term did not matter. It meant work with time for study. Beyond that lay the university and medicine. If there were years enough.

And as miraculously as a Nobel Prize to an unschooled youngster, fortune came to him. There was a man he knew. "I wish that my name would live, would become famous," said this man. The railway porter, B.Sc., nodded. "I am not famous, nor will be; I have no childen. You will be famous some day. I can see that. I will leave you what money I have if you will take my family name as your own."

On Christmas Day a man in a white jacket studied a filter pass in a laboratory in London's Mill Hill. At the old Dissenters' school close by the most ambitious youth had put aside his grubbing for scholarships, but the man of 40 in the laboratory had no holiday except his work. The rest of the world turned to laughter and reminiscence; he gave no thought to a railroad platform in Derbyshire, nor to the theatre at the University of Edinburgh where he had first studied cancer under old Bennett, nor the years of tutoring and the scholarships, and the first triumphs of his reseach into the nervous system and the effects of rust. It was a holiday for the world but not for an eager man who had too often to start again at the beginning, through thousands of experiments.

He held a microphotograph to the light and saw there what no eye could ever see, even at the microscope—a photograph of organisms trapped into visibility by rays of light too thin for sight to catch.

"I think we've got it this time," he said aloud, and hurried on eagerly.

This is the personal story of Dr. W. E. Gye who, working under the auspices of the Medical Research Council of Britain, isolated the cancer germ and thereby won great distinction. It is not fiction, but fact.

The Cuban sugar crop this year is the largest in the history of the industry—estimated at over 5,000,000 tons.

In the past ten years the manufacture of cigarettes in the United States has increased from 16,427,086,016 to 71,009,568,807.

Advertisement. Advertisement. Advertisement. Advertisement.

"Why I Should Vote Conservative"

Bring Our Boys and Girls Back Home

Give them work in Canada

THE CREAM of our youth, fresh from our schools and colleges, are leaving the homes that have raised them, are forsaking the country that has educated them, and are throwing in their lot with Canada's greatest rival.

Canada educates these young men and young women at the public expense—brings along a new lot of them every year—for what? For Uncle Sam to take his pick! And the irony of it is that when he gets them, he frequently employs them at tasks that result in loss of business, loss of employment, to people in the country of their birth.

Our boys and girls should have the opportunity of getting work and of making careers for themselves in Canada. The breaking up of families and the loss of our best blood to the United States must stop.

Embrace Protection and Stop the Exodus!

VOTE CONSERVATIVE

FOR HIGHER TARIFF AND FOR LOWER TAXATION

44 Liberal-Conservative Victory Committee, 220 Bay Street, Toronto 1

Have you seen this wonderful new underwear?

HAVE you seen the WOODS LAVENDER LINE—the new underwear that is delighting so many women?

This underwear was built on an entirely new principle; each garment has been tailored to fit, not made to pull on. Details of finish have received a care that is almost unbelievable; even in the less expensive numbers shoulder straps are of the finest quality—the whole line possesses a charm and attractiveness which you must see to appreciate.

We have WOODS LAVENDER LINE in many interesting materials and the next time you are shopping come in and let us show you.

There is a little sachet of Sweet Smelling Old English Lavender attached to each Lavender Line garment — look for it — it will help you to identify the daintiest underwear you have ever worn.

THE HALL STORE

WOODS Lavender Line

HON. JOHN S. MARTIN FORMALLY OPENED NORWOOD'S EXHIBITION BEFORE CROWD OF ABOUT 8,000

Ontario's Minister of Agriculture Regards Rural Fairs as Asset to Farm Industry.

A BIG SUCCESS.

57th Annual Exhibition Had All Evidences of Being the Best.

NORWOOD, Oct. 15.—Hon. John S. Martin, Ontario's Minister of Agriculture, in the address with which he formally opened the 57th annual exhibition of the East Peterboro Agricultural Society here yesterday, pronounced his approval of fall fairs as a practical means of stimulating interest in agriculture, and assigned to them a definite place in his Department's policy of attracting farmers to show their stock and produce at the national exhibitions in Canada.

Speaking twice to some hundreds of the crowd which was variously estimated at all the way up to 8,000 or more, Hon. Mr. Martin said that such a Fair as Norwood's formed a necessary link between the rural school fairs, which were designed as a sort of kindergarten in agriculture, and the national exhibitions, which brought out the very best of Canada's farm products.

"I have heard a great deal of Norwood's fair," said the Minister, who was introduced by the President of the Exhibition, Mr. P. M. Grover, "for your fame has traveled far. A good deal has been said about the centralization of fairs, but personally I believe the smaller fairs are doing a splendid work, and it should be the chief concern of the directors that they should be maintained as a real asset toward the improvement of agriculture in this province. They have their social side, too, in bringing the people of the country together, and that is a very desirable feature, but from the standpoint of our rural industry I think of their main purpose as a medium of setting before the people models of farm stock and other products for every enterprising farmer to aim at."

Mr. Martin said that, as a farmer and as the head of the Department of Agriculture, he was aware of the usefulness of a fair like Norwood's, which was known as one of the best in its class in Ontario, as a link between the school and township fairs, and the larger exhibitions such as those at Peterboro, London, Ottawa, and the summer and winter exhibitions at Toronto. The Department believed that beginning with the school fairs the young people of the farms would be encouraged to become exhibitors at the national shows. Step by step their confidence would be developed as exhibitors until in the end they placed their stock in competition with the best in the Dominion. And while this feature was paramount, at the same time the amusements of the fairs were necessary as an attraction to the general public and as a means of obtaining the money for the payment of the prizewinners.

Legitimate amusements have their place at our fairs, but there is no excuse for the introduction of features of a gambling nature, and the Department is opposed to any attractions that are not clean and wholesome. From what I know of the Norwood exhibition, I feel that your directors have always had that in mind."

Marketing Facilities.

Hon. Mr. Martin said the people of Ontario were grateful for the splendid crops of the last few years, with the abundance that had been reaped in the present harvest, and he proceeded to outline some of his Department's plans for the further assistance of agriculture. He especially mentioned the necessity of developing better facilities for marketing the farmers' products, and illustrated the opportunities in that direction by reference to the accomplishment of the Co-operative Fruit Growers' association of Norfolk county. Last year they had sold their apples such as Spies, Snows, Pippins and other varieties at an average of $6.25 net a barrel, and the lowest price for others was $4. These prices were obtained because the apples had been picked and packed properly.

With a good crop of apples this season many farmers did not know how or where they could sell them to the best advantage. The Department hoped to extend the co-operative marketing system, not only in regard to fruits but to other commodities of the farms. Agriculture today demanded of farmers knowledge and skill, said Mr. Martin. For every crop there were enemies that must be defeated, and for that reason Ontario needed intelligent farmers, and the Department of Agriculture through its district representatives and by other means desired to lend every possible guidance and assistance. The hope of agriculture was in the children. They had a great opportunity before them in following up farm work along the best modern lines, and while the boys were learning the science of agriculture, the girls were learning domestic science, and their efficiency in the homes would make for greater happiness when they take their mothers' places.

Hon. Mr. Martin was accompanied to Norwood by W. H. Bradburn, M.P.P., E. A. Peck and Roland Denne, and there he met Col. T. D. Johnston, M.P.P. for East Peterboro, Dr. Embury, the Conservative candidate in Hastings-Peterboro, and his opponent, G. A. Brethen.

The directors in their satisfaction from the visit of the Minister of Agriculture probably did not tell him of their disappointment that he did not arrive in time for the luncheon at which they had planned to welcome him. That little detail, however, was forgotten at the Fair grounds, where Hon. Mr. Martin manifested a practical farmer's interest in every branch of the exhibition. Not only did he formally open it, but at the request of the directors he spoke a second time from another stand where the children of the village and township schools were giving their programme of music and drills.

Splendid Weather.

Norwood flirts with the weather in deferring its Exhibition until mid-October, but yesterday they had no regrets. The attendance had all the appearance of a record, and the grounds presented all the frills of the big Fairs with two rows of concessionaires, one of which was occupied by the Maple Leaf carnival show, including a ferris wheel, merry-go-round and other amusements. Even at half past five, President Grover was unable to announce the attendance, but all the officers were highly delighted with the assurances of a big success. The perennial secretary, Jack Roxburgh, probably strained his back toting to the bank last night the bulging gate receipts, and at the end of the day the directors had plans on their new sheet for a better midway than ever next year.

Caledonians' Concert.

Peterboro's Caledonian Pipe band entertained a large section of the crowd with their selections and a varied musical programme including vocal solos by Bob Hendry and Jack Smith with choruses by the other members, several readings by little Joe Leith, and dances by Miss Isa Thompson, including the sword dance, Highland Fling and Shewn Truis. The Pipers did not stint their entertainment, and were easily one of the big features of the midway.

School Contests.

From the same platform the final competition in public speaking, the preliminary rounds of which had been held at the school fairs, was decided as follows:—1st—Ivan Drain of Warsaw, a boy of perhaps 13 years, who spoke on the value of an education; 2nd—Eva McNeilly of S.S. No. 1, Belmont, whose subject was a historical sketch of Peterboro county; 3rd—Ralph Archibald of Keene, whose subject was "Oysters." The children all spoke with surprising facility and fluency, and with apparently real knowledge of their subjects.

The singing contest for $10, donated by Dr. Embury, for the singing of "O Canada" was won by S.S. No. 9, Asphodel, of which Miss Bessie Brackenridge is the teacher, and S.S. No. 1, Asphodel, Miss May Hinton, teacher, was second.

The pupils of the fourth book of Norwood's public school, of which Mr. W. Wendt is teacher, performed folk dances and sang several choruses under the direction of the principal and to the piano accompaniment of Miss Ona Doxsee.

The Horse Races.

The three track events were closely followed by thousands of the spectators, providing close and exciting races, resulting as follows:—

2.30 CLASS
Daisy McKenzie, E. W. Jones........1121
Irene Hal, W. McDowell..................4412
Rex Hal, C. Armstrong.....................3234
Mack R., C. Armstrong.....................2343

Charlie Armstrong's two horses took third and fourth money.

FREE FOR ALL
Peter Direct, R. Elmhirst....................111
Major Hal, S. Blewett..........................222
Bub, E. W. Jones................................333

GREEN RACE
Hal Direct, E. Dunn, Wooller..........2111
Dick Wenger, W. H. Elmhirst.........1322
Jack Moore, Wellman, Marmora..3243
Elizabeth Hal, Johnston, Marmora 4434

Judges—I. M. Nattrass, Millbrook, and Dr. D. Munro, Warsaw.

In the exhibits the sheep class was heavy, and horses and cattle were satisfactory, but like most of the other fairs this year these classes were not crowded. The displays on the whole were good, and sustained the reputation of the Fair, but in the indoor section the flower show, calculated to the lateness of the season, called only for house plants. Some of the prize winners were listed as follows:—

HORSES.

Roadsters.

Brood Mare and Foal—1, R. Humphries ang; 2 Land 3, R. Walsh, Hastings.

Foal of 1925—1 and 2, R. Humphries. 3, R. Walsh.

Gelding or Filly, 1 yr.—1, R. Humphries; 2, R. Walsh; 3, G. Gummon.

Gelding or Filly, 2 yrs.—1, Merrell Bros., Dartford; 2, G. Gummon, Warkworth.

Single Horse in harness, 15½ hands or over.—1 and 2, S. Johnston, Millbrook; 3, H. Elmhurst, Birdsall.

Single Horse in Harness, under 15½ hands.—1, C. Fife; 2, C. Thakeray, Roseneath; 3, C. Manley, Westwood.

Matched Team.—1, Geo. Gummon.

Pony, 12 hands and under.—1, R. Walsh; 2, R. J. Preston, Hastings.

Cavalry Horse.—1, T. Barr, Warsaw; 2, R. Walsh.

Carriage Horses.

Foal of 1925.—1, H. Gardener.

Gelding or Filly, 2 yrs.—1, Mrs. S. Reeves, Peterboro.

Single Horse in Harness, 15½ hands or over.—1, Mrs. J. S. Chandler, Peterboro'.

Single Horse in Harness, under 15½ hands.—1, C. Manley; 2, Eva M. Miller, Keene.

Matched Team.—1, C. Thackeray.

Empress Hotel, Peterboro', special, for Best Carriage Horse. won by Mrs. J. S. Chandler.

General Purpose Horses.

Brood Mare and Foal.—1, N. Andrews 2, R. J. Preston; 3, H. Dunham and Son, Campbellford.

Foal of 1925.—1, N. Andrews; 2 H. Dunham and Son; 3, R. J. Preston'

Gelding or Filly, 1 yr.—1, Fred Voss' Birdsal; 2, Merrel Bros.

Gelding or Filly, 2 yrs.—1, Merrell Bros.

Matched Team.—1, Fred Voss; 2, J. P. Boland, Indian River.

Grafton's Special, Best Team of General Purpose or Agricultural Horses.—1, R. L. Hope, Indian River; 2, Fred Voss.

Agricultural Horses.

Brood Mare and Foal.—1, J. P. Boland; 2, John O'Callahan, Peterboro'; 3, Howard Gardner.

Foal of 1925.—1, J. P. Boland; 2, John O'Callahan; 3, R. Walsh.

Gelding or Filly, 1 yr.—1, R. L. Hope; 2, H. Dunham and Son; 3, W. McGee and Son.

Gelding or Filly, 2 yrs.—1, R. L. Hope; 2, F. Voss; 3, W. McGee and Son.

Matched Team.—1, R. L. Hope.

Heavy Draught Horses.

Brood Mare and Foal.—1, R. Walsh; 2, Adam Humphries; 3, Herb. McMillan.

Foal of 1925.—R. Walsh; 2, A. Humphries; 3, H. McMillan.

Gelding or Filly, 2 yrs.—1, J. O'Callahan; 2, H. McMillan; 3, Merrell Bros.

Gelding or Filly, 3 yrs.—1, E. S. Hubbell; 2, W. McGee; 3, R. Walsh.

Matched Team in Harness and Wagon.—1, W. J. Ross, Meyersburg.

Pure Bred Draught Horses.

Brood Mare and Foal.—1, R. Walsh.

Foal of 1925.—1, R. Walsh.

Filly, 1 yr.—1, R. Walsh, 2, W. McGee.

Filly, 2 yrs.—1, R. Walsh.

Filly, 3 yrs.—1, W. McGee; 2 and 3, R. Walsh.

Special Prizes.

Best groomed Horse, owned by farmer.—1, S. Johnston; 2, H. Elmhirst.

John A. Robb's prize for Best Single Horse in Harness, outfit to count.—Mrs. J. S. Chandler.

G. N. Gordon Cup, Best Single Driver, driven by boy or girl.—1, R. J. Preston.

R. E. Birdsall's Prize for Best Mare or Gelding, weighing 1600 lbs. or more.—1, R. L. Hope.

Toronto Savings and Loan Co., Peterboro', for Best Team of Heavy Draught Horses.—1, W. J. Ross, Meyersburg.

B. F. Ackerman Co., Prize for Best Gentleman's Turnout.—Mrs. J. S. Chandler.

BEEF CATTLE.

Shorthorns.

Bull, 2 yrs.—1, J. P. Bolnad.

Bull, 1 yr.—1, Andrew J. Knox; 2, H. Dunham and Son.

Bull Calf, 6 months and over.—1 and 2, A. J. Knox.

Bull Calf, under 6 months.—1 and 2, J. P. Boland.

Cow, 4 yrs. and over.—1 and 3, A. J. Knox; 2, J. P. Boland.

Cow, 3 yrs.—1, A. J. Knox.

Heifer, 2 yrs.—1, A. J. Knox; 2, J. P. Boland; 3, H. Dunham and Son.

Heifer, 1 yr.—1 and 2, A. J. Knox; 3, H. Dunham.

Heifer Calf, over 6 months.— , A. J. Knox.

Heifer Calf, under 6 months.—1, J. P. Boland; 2, H. Dunham.

Herd, 1 bull and 3 females.—1, A. J. Knox.

Herefords.

E. A. Rosevear had this class all to himself, with ten first prizes and three seconds.

Aberdeen Angus.

Adam Humphries, of Hastings, won three firsts and two seconds.

Grade Beef Cattle.

Cow, 4 yrs.—Prizes by J. J. Duffus.—1, J. P. Boland; 2, H. Dunham.

Cow, 3 yrs.—1, J. P. Boland.

Heifer, 2 yrs.—1, J. P. Boland; 2, H. Dunham.

Heifer, 1 yr.—1, J. P. Boland; 2, H. Dunham.

Heifer, under 6 months.—1, J. P. Boland; 2, H. Dunham.

Fat Animal, 2 yrs.—1, J. P. Boland; 2, A. J. Knox.

Fat Animal, under 2 yrs.—1 and 2, A. J. Knox.

Special Prize by Col. T. D. Johnston, M.P.P., for Best Beef Herd—won by E. A. Rosevear.

Special by Mitchell Bros., Norham.—for Best Dual Purpose Cow—won by J. P. Boland.

DAIRY CATTLE.

Holsteins.

P. McConnel was the big winner in this class with nine first prizes and four seconds.

Ayrshires.

Thos. R. Kerr swept this class with ten firsts and six seconds.

Jerseys.

Garnet Kerr was the sole winner in this class with twelve firsts and four seconds.

Col. T. D. Johnston's special for the Best Dairy Herd was won by P. McConnell.

Swine.

Yorkshires.—R. Honey and Sons, of Dartford, won three firsts and two seconds.

Tamworths.—C. H. Curtis, Warkworth won two firsts and two seconds.

Large Grade.—R. J.Leeper, won a first and second.

Canadian Packing Company's Special for Best Pen of Bacon Hogs.—1 and 2, R. J. Leeper; 3, C. H. Curtis.

REV. DR. GEORGE C. PIDGEON CONFIRMS WISDOM OF CHOICE

(Continued from Page 1).

His life-giving energy the body was built up, just as there was a potential oak in every acorn and the influences of sun and soil release those elements within it. As Paul said, Christ is the life by which we are built up. All who partake of that life are His, and hence belong to one another.

That truth, as enunciated then, was entertained without reservation in a time when the chasms between sections were wider than now. There is unknown to-day a division such as separated slave from owner. That declaration was made at a time when every border line was a battle line. It was made at a time when the beating of a nation into subjection was the height of ambition. There were race barriers also, as is shown by a tablet which declared that the death penalty awaited as punishment which would descend on the alien who trespassed on the ground where that tablet stood. There were class distinctions — some relations which Paul faced with the steadfast dictum that anyone—Jew or Greek, Bond or Free, Male or Female—all were one in Christ. Thus Paul, in one of the loftiest flights of the human soul, scrapped national, social and sex barriers, classifying all as equals in Christ and equal in one another.

Dr. Richard Roberts, Mr. Pidgeon said, had preached a sermon on this topic, and had enlarged upon two main ideas embodied in the central theme.

There existed, he said, first, the Divine Grace and, second, the Divine Society, the former the base of the Pauline Gospel, and the latter, the edifice erected upon it. The Roman Church emphasizes the Divine Society at the expense of the Divine Grace, and the Protestant church emphasizes the Divine Grace at the expense of the Divine Society. Accordingly, the tendency in the Protestant Church has been toward disintegration. A church can never reach the summit to which it should attain until it solves the true synthesis of the two relationships and ... the inter-dependence of the one with the other.

Paul's Conviction.

That all approaches to God had been effected in the miraculous fashion which he had experienced was the belief of Paul. Nothing else interfered in his priciples—he had had direct access to God through Jesus. Thus he evolved the idea that Union with God was first, while Union with men followed as a natural consequence.

Luther and Wesley had built up great churches through their convictions. They didn't want a rupture with the church, but preferred that to breaking with the conscience. When they did break away from the parent body it was the sacrifice of the union with men for that with God.

A critic had said that the present move in the churches might lead to Unitarianism. If men could agree on doctrines of Grace, Union then became a matter of Christian obligation; Union could never have happened if the churches had not been at one with one another. It was the first time in history that a church had been daring enough to take vital truths and make those the basis of a united life.

Paul's outburst to the Galatians did more for the church than had been done for many years previous to that time. Just as, when contending for some root principle, one presents the facts with all possible heat, so did Paul thunder forth his beliefs to the Galatians.

Following a period of thought, the central truth analyzed itself more clearly, so that in his subsequent letter to the Romans is found a cool and more comprehensive statement of his conclusions.

Seeing that, to effect a union was impossible, Paul re-established the old communion, to show that the Gentiles were one with the Jews, wherein settlements were made by a presentation from the man around whom the difficulty centred.

Imprisoned for Belief

As a consequence of his statements Paul was thrown into prison and while there his theory clarified to the extent that in his epistle to the Ephesians, he reached the final conclusion that those united in God were united in one another.

The trouble with the past churches was, said the Moderator, that it had never followed Paul beyond Galatians. Sectarian division put an artificial barrier between Christ and those who sought him and media were to cut between individuals and God in the same way. What separates brother from brother, separates both from God."

Each church had a spiritual treasure peculiar to itself, so by the very ... of union with one another, they ... opened a way to unity with God, which they never enjoyed before. ... all members were prepared to carry out the idea to a logical conclusion, then the United Church would become a uniting church dooming sectarianism.

Should Be Broad-Minded.

The new church should be capable of absorbing opposing types and members should feel that the union was a result of differences and not effected in spite of them. Different elements were necessary in order that the outlook might be viewed from every angle and obtain all possible scope of spiritual experience. In this way the new union broadened the church. It must be broad enough to take in all possible exigencies, else some sect would be borne to build upon the neglected principle.

There is a place in the United Church, Mr. Pidgeon said, for the austerely ethical expounding of Christian truths, and the church would be immeasurably poorer if it lost the emotional expression of religious fervor. It must have the magnificence of the forest and not the precise stiffness of a clipped hedge.

As true union depends on union with the Head, then the Vital Union with Christ is the very basis of the Church. The General Council says that the three constituents were united as a church because of the urge of a great spiritual consciousness. So fostered, it is the duty of the church now, to proceed forward.

Christ expresses His self through the individual and, this being so, each individual must find and fill some certain place in the scheme of affairs. The church in which the spirit of a community is expressed must meet the true religious need of that community, accepting responsibility for such, so that the true Canadian spirit may be expressed religiously.

Having had a parentage of churches with a nation-wide scope, now when they are one the whole need of Canada lies before it. Men will come here in millions, and this is the only body to accept the responsibility of their Christian citizenship. Missionaries cannot be given over to the separatists, but the United Church must accept the task undertaken by the three churches as units.

Individual efforts were poor and weak, but they gave an occasion for the improvising power of God, who in his accompaniment could make men "more than conquerors through Him that loved them."

NEW COMET.

Russian Astronmer Claims Discovery—Big Meteorite From North.

KIEL, Germany, Oct. 15.—(Canadian Press).—A despatch received by Kiel Observatory from the Astronomical Observatory at Kharko, Russia, reports the discovery of a new comet by the Russian astronomer, Barabaschoff, in the constellation of Pegasus, southeast of the star Pegasitheta. The comet and its tail are visible through low power lenses.

Because of the demand of the French people for freshly-killed rather than refrigerated meats, France leads in the importation of live animals.

ALDERMEN REFUSE

(Continued from Page One.)

school should tell the citizens why the costs of operation of the Peterboro Collegiate were so exorbitant. He quoted the following rates per pupil in the Collegiates of similar rities: Guelph $68, Brantford $70, Kingston $82, and Peterborough $116, and said that the ratepayers were entitled to know why the costs in Peterborough were so much greater than those in the other cities.

The People Pay.

Alderman Greene said that the statement was made that the Government would pay so much. "We are the Government. The people of Ontario have to pay for these schools," he said, and the more there are through the province the dore that it would cost the people of the province.

Alderman Denne also expressed a belief that the school was needed, but thought that the people should have a chance to express an opinion. He said that the old South Central School should have been repaired as it would be needed for public school purposes at any rate. He denied that the building had ever been condemned as unfit for school purposes.

Alderman Fife said that the Aldermen had been studying the question for three years, and had then found it necessary to hold a special session to make a final decision with all the facts before them, and that they should take the responsibility and not leave it to the people, who had had no opportunity of studying the facts. His motion that a by-law should be prepared covering the raising of the money required was seconded by Alderman Meyers, but no one else supported the motion when a vote was called.

Not in Power Suit.

The request of the Colonial Weaving Company for permission to include the name of the City in a suit against the Campbell Flour Mills met with no support. The Aldermen concurred in the Mayor's statement that the City had been restrained from investigating the matter and had passed it on to the Utilities Commission. The reply of the Commission to the company, refusing to take part in the suit, was read, and the Aldermen voted unanimously not to allow the name of the City to be used.

No Action on Franchise.

The committee took no action on the request of Messrs. Fontaine and Mein for a 'bus franchise, and the only other item on the file, the H.E.P.C. proposal for the purchase by the City of the street railway and the gas plant, was left over as information requested from the Hydro has not yet been forthcoming.

Mayor Turner and Aldermen Greene, Denne and Phelan were appointed a committee to decide which of the polling places for the municipal elections should be placed in the public and separate schools of the city. The committee was also instructed to find out what difference the new plan would make in the cost of the election. Both boards agreed to allow the schools to be used for this purpose.

Mayor Turner presided and all the Aldermen were present.

When Is a Man Drunk? Asks English Committee

LONDON, Oct. 15.—(United Press).— Recommendations for new tests for drunkenness are shortly to be reported by Sir Charles Ballance, chairman of a committee recently appointed with the approval of the commissioner of police as a result of numerous disagreements recently between prisoners and police as to what constituted being drunk.

One man picked up by the police couldn't take three steps along the chalk line marked down on the station floor without getting way off the line. He swore he had been drinking nothing stronger than tea. The trouble he said was simply that his balance was off.

In another instance a jury discharged a man charged with drunkenness when a doctor testified he had seen the defendant smoke a cigaret with "deliberation and neatness" and that theerfore he couldn't have been drunk.

A further test—the precise pronounciation of the word—"anti-constitutionality"—has also led, it is said, to erroneous conclusions on the part of the police as to the state of a suspect's sobriety.

Less exacting tests such as whether a man is still able to move his little finger—sober if he can......drunk if he can't—are, however, said to lean too far in the favor of the defense.

So the committee headed by Ballance are going to try to cut a mean between the "anti-constitutionality" test and the little finger test, and the result of their recommendations are being awaited with interest by the English public.

STEAMER ASHORE FULL OF WHISKEY

Owner Won't Lose as She Grounded on Canadian Territory.

BUFFALO, N.Y., Oct. 15.—(Canadian Press).—The steam launch Natilius went aground yesterday on Horse Shoe Reef, near the mouth of the Niagara River. Fire broke out aboard after her crew made their way ashore, and coast guardsmen, who extinguished the flames, said she was loaded with $15,000 worth of ale and whiskey.

As the vessel went aground in Canadian waters, the United States officials made no effort to confiscate the cargo. Collector of Customs Patterson of Fort Erie said the owners of the craft had reported the accident to him. The Natilius is said to have sailed from Port Maitland.

SYNOD OPPOSED TO SEPARATE SCHOOLS

Unity in Secondary Education is Cause of Great Benefits.

TORONTO, Oct. 15.—(Canadian Press).—It is because of the benefits derived by unity with the Roman Catholics and their help in higher education that it is dangerous to extend the principle of separation to the secondary schools.

This declaration by Chancellor J. A. Worrell was received with applause by the delegates of the sixth session of the Provincial Synod of Ontario at their meeting yesterday in St. James' Cathedral Parish Hall. The statement was made during a prolonged discussion in the lower house of the Synod brought about by a clause in the report of the Provincial Council dealing with the Church's attitude towards separate schools.

By final adoption of the clause the Synod re-affirmed the resolution passed at their last session held in London in 1922, which protested strongly against any extension of the separate school system.

ENCOURAGE MIGRATION.

British Government Free Loans Will Be Discussed in Liverpool.

LIVERPOOL, Oct. 15.—(Canadian Press).—The question of the British Government allowing free loans to the Dominions for the encouragement of migration will be considered at a special meeting of the Liverpool Chamber of Commerce.

LABOR APPROVES.

Votes Endorsement to Anthracite Strikers—Extends Sympathy.

ATLANTIC CITY, N. J., Oct. 15.—(Canadian Press).—The American Federation of Labor yesterday unanimously voted to extend its complete endorsement and sympathy to the 158,000 members of the United Mine Workers now engaged in a strike in the anthracite industry.

Gray —yet young!

"OH why can't my hair stay as young as I do," the prematurely gray woman often says—with sorrow. Wishing can't ever bring back its former loveliness or her fleeting youthfulness — but *Brownatone* can. This harmless, vegetable solution that tints gray, faded or bleached hair any shade, is so simple to use that you can apply it yourself. The effect is instant—lasting. Only new hair growth demands further applications. Two colors, shading from lightest blonde to black—50c and $1.50 at drug and toilet counters. A trial bottle will be sent for 10c. The Kenton Pharmacal Co. 1816 Stearns Bldg. Windsor, Ont.

GUARANTEED HARMLESS
BROWNATONE
TINTS GRAY HAIR ANY SHADE

HIGH PLANE SPEED ENDANGERS PILOTS

Medical Men Are Worried About Danger to Avaitors.

LONDON, Oct. 15. — (United Press).—Medical men attached to the flying forces of all countries are showing considerable anxiety at the speeds attained by airplanes.

Warnings have already been given by leading physicians that permanent injury and death will ensue if much higher speeds are attempted than the four miles a minute already attained.

Aviation experts have discovered that the greatest danger to a pilot from a health point of view is at the moment of "banking"—a turn at high speed.

It is known that the centrifugal force thrusts the pilot over on his his side and wrenches the blood out of the brain into the body.

The result is to disable the pilot for some seconds by a sharp swift spasm of brain anaemia. Everything goes dark before his eyes, and he may actually lose consciousness if his turn is too abrupt.

Rivals the beauty of the Scarlet Tanager

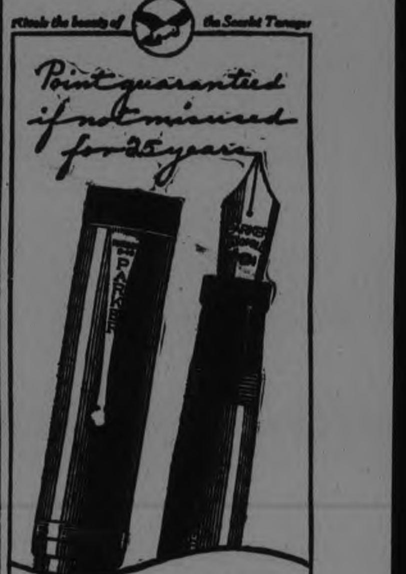

"Give me a Pen and I'll sign" and two of the three pulled out Parker Duofolds!

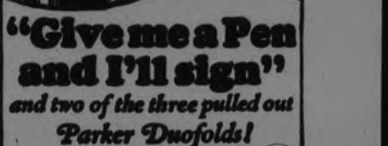

WHAT happened recently in a village town of 200 population happens in a thousand and one larger places every day.

A civil engineer and a promoter from distant cities sat with the local landowner in a small office. They had met to open a new town-site, and the papers were ready to sign.

"Now for a pen that will write," said one of the visitors.

"Here you are!" the other two chorused, and each proudly pulled a Parker Duofold from his pocket.

The other man beamed with recognition, he signed his name, looked the pen over, and, before he left town, bought one like it.

Hand-size Grip, Over-size Ink Capacity, Free-Swinging Balance, Invisible Filler, 25-year Point, and the Black-tipped Lacquer-red Barrel that's so handsome to carry and hard to mislay.

The Parker Fountain Pen Co., Limited
Factory and General Offices
Toronto, Ontario

Duofold Pencils to match the Pens: Lady, $3 Over-size Jr., $3.50; "Big Brother" Over-size, $4

Parker Duofold $7
Duofold Jr. $5 Intermediate size
Lady Duofold $5 With ring for chatelaine
Made in Canada—Same Price as in the States

A complete assortment of Parker Pens and Pencils at
GilesDrugStore

STORE HOURS—SATURDAY, 9 A.M. TO 9.30 P.M. OTHER WEEK DAYS, 9 A.M. TO 5.30 P.M.

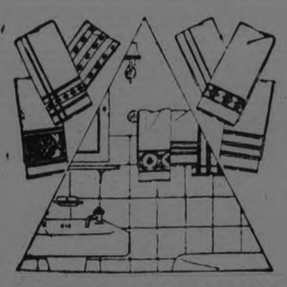

PURE IRISH LINEN TOWELS

"OLD BLEACH" AND "SHAMROCK" BRANDS
ABOUT 300 OF THESE GROUPED TOGETHER FOR QUICK SELLING AT

Pure Linen Huckaback Towels, Irish imported, made by its two leading linen manufacturers. Beautiful quality, fancy Damask Towels, neatly hemstitched, in various sizes and designs. There are many samples and a few slightly soiled, but positively none damaged in this low priced group.

25% Off Regular Price

"BUY THEM FOR XMAS GIFTS NOW" AT THESE GREATLY REDUCED PRICES
—Street Level.

We Have Just Received from England
A COMPREHENSIVE RANGE OF
"Melba" Cups and Saucers

They are here in eleven lovely designs. Beautiful colorings, including a range in solid colors of rose, yellow, lavender and green. All are moderately priced at, Cup and Saucer..... **89c**

Also CAKE PLATES, in four designs, at, each **$1.50**

"BUY THEM NOW FOR BRIDGE PRIZES AND XMAS GIFTS"
—Third Floor.

SUBSCRIBE FOR THE DELINEATOR NOW—ONE YEAR $1.20

When Thinking of New Rugs, Visit Our Rug Department

We can furnish you with Rugs for any part of your home, Rugs which will blend beautifully with any decorative scheme. Rugs are an important feature and should be carefully selected. Quality is essential because unless you get good ones they won't last. The average person is not trained to judge Rug quality. In asking you to place your confidence in our experience and judgment, we back our Rugs with our guarantee. Colder weather means more home entertaining, and you will want your home as attractive as possible. A new Rug will do wonders!

The CRESSMAN Company Limited
"The Store of Smiling Service"

REMEMBER—
This Is Hosiery Week

A week of the lowest possible prices for all seasonable Hosiery for men, women and children. Not a pair but what is priced away belw the present every-day prices. You will do well to purchase your entire season's supply NOW.

Here Are a Few of the Exceptional Values:

Children's "Little Daisy" Fine Ribbed Hose, seconds. Sizes 5 to 8. Regular prices, 55c to 85c 49c
Ladies' All-Wool Cashmere and Fine Ribbed Hose, perfects. Sizes 8 to 10 in the lot. 85c to $1.00 values, for 47c
Ladies' Silk and Wool, substandards 49c
Ladies' $1.25 All-Wool Heavy Quality Black Cashmere Hose 98c
Ladies' dollar value All-Wool English-made Ribbed Hose for 59c
Ladies' Heavy Quality Drop-stitch Silk Hose, substandards, at less than half the price of perfects, 39c, 2 pairs 75c
Ladies' dollar value All-Wool Seamless Cashmere Hose, substandards ..... 59c, 2 pairs $1.10
Ladies' All-Wool Black "Llama" and All-Wool Suede Cashmere Hose 67c
—Street Level.
Men's Cashmere Hose, English-made. Regular 85c value, for 69c
Men's Ribbed Cashmere Hose, pure wool. Regular $1.25 value, for 89c
—Men's Shop.

HOOVER CAMPAIGN NOW ON—EASY TERMS—3RD FLOOR

FAIRMOUNT CHURCH KEPT ANNIVERSARY

Revs. J. W. Gordon and J. E. Todd, of Peterborough, Were Preachers.

MILLBROOK, October 15. — "All the world in all ages, has been seeking after God ,and has always been partially successful in finding Him. The non-Christian religions, though inadequate to meet the needs of men, are simply the expression of the mind in its search for God, and have led to a partial finding of Him; they are not wholly bad."

Preaching from the text found in Luke 15:1-7, The Parable of the Lost Sheep, "the most beautiful and comprehensive picture of God given in the Bible," Rev. J. W. Gordon, M. A., B.D., of St. Andrew's Church, Peterborough, began his sermon on Sunday evening, the occasion being the anniversary service of the Fairmount United Church. Rev. J. E. Todd, B. A., of George Street church, preached the morning sermon.

The story of the text, the speaker stated, in the course of a discourse strongly evangelistic in its nature, was spoken by the Saviour to outcasts, who had been kicked out of decent society by the Pharisees, yet it is the most beautiful story found in the Bible or anywhere else.

"What is God like? He is like a shepherd who seeks his flock, and is not satisfied until one hundred per cent are safely in the fold. He seeks all men, in all sorts of ways — by books, sermons, through mother's and friends' prayers, through sickness and anxiety, through various, and sometimes tedious ways, He is striving to bring us back to Himself. He takes advantage of every opportunity to lead us to lead who'y upon Him. we have gusts of shame, when we hate ourselves, and hang our heads in humiliation, and long to be better. These are but evidences of God seeking us, pulling us out of our selfishness and indolence, to a higher and nobler life."

Cloudy faces and worrying minds, said the speaker, are signs of lack of trust in God—they keep the whole family in hot water, and are effectual destroyers of happiness.

"Because thou hast made the Lord thy habitation, there shall no evil befall thee, neither shall any plague come nigh thy dwelling; for He shall give His angels charge over thee, to keep thee in all thy ways; they shall bear thee up in their hands lest thou dash thy foot against a stone."

"We can measure the extent of the anxiety of the seeker by his joy when the lost is found. God loves us and seeks anxiously for any straying one, because He believes us worth something. And God doesn't quit. If you find any passage in the Old Testament that is not in accord with the teaching of Jesus in the New it is a wrong conception of our Father. Did not Christ seek Judas to the very last?

"The way lambs get lost is the way people get lost—they don't know the way home—and that's what is the matter with lost people. The parable of the prodigal son has been given in three words—sick of home, homesick and home.

"The lives of some people seem to say to a community that the church is a sort of a fifth wheel to a cart, and they prosper without this impediment. Yet God's word, 'Blessed are they which do hunger and thirst after righteousness for they shall be filled,' will find literal fulfillment and the reaping, after sowing, will be either with joy, or sadness with remorse."

The special music by the choir included an anthem, "While the Earth Remaineth," the selection, "I would Forever Speak His Name," Mr. Fleming of Peterborough, taking the verses as a solo, and the full choir joining in the refrain, and a solo, "Now the Day is Over," by Mr. Fleming, immediately following the sermon. Mrs. Murray McBain presided at the organ.

The fall flowers which banked the altar made an appropriate decoration for the anniversary occasion.

FAIRS AND FESTIVALS.

Public School Children and Members of Anglican Church Hold Events.

OMEMEE, Oct. 15.—Sunday, October 11, was a red letter day in the life of Christ Church, Omemee, for this was the annual Harvest Thanksgivina Services. The interior of the church was beautifully decorated with the lovely gifts of nature. Much thought and time had been spent in this labor and the result was a credit to the decorators, and a visible evidence of the goodness of an All-wise Creator. The Rev. J. D. Paterson of All Saints Peterborough, took the morning service. He spoke on the text, "Whatsoever a man soweth, that shall he also reap," during which he drew attention to the fact that there is no failure in God's harvests. There is never a moment spent that does not have some effect on the time that is to be. If a man sows one thing he cannot expect to reap anything but that which he has sown. If we sow good things, then the harvest is good also, but if evil is the seed, then evil must the harvest be. The produce of that which is sown is always much larger than the seed, so one should be careful of what one sows.

After the sermon, the choir excellently rendered an anthem entitled: "And God said, 'Let the earth bring forth her increase'."

In the afternoon, Rev. Dr. Archer spoke on his missionary work in Bengal, India, where he spent eighteen years as doctor and missionary.

The evening service was taken by the Rev. A. T. Weir, the text for his sermon being: "I am Alpha and Omega, the beginning and the ending," saith the Lord. God is the beginning and the end of all things. No one who pauses to think of all the grandeur of nature, can for a moment doubt the existence of an all-powerful Being behind it all, and that Being cannot be anything but good and beautiful that creates these things in such abundance. The farmer, in pusruing his daily toil, is brought into close contact with nature, more so than any other occupation, and although things seem discouraging at times, one can always remember God never forgets.

Rural Fair.

A bright autumn day greeted the many equally bright students from five of the surrounding rural schools when they gathered last Wednesday afternoon for their annual Rural Fair. The parents, who are always most interested in the event, turned out in large numbers and Omemee presented a busy scene at noon hour on fair day.

Promptly at 1.30 o'clock the competing schools, in costume and holding proudly aloft their school banner, each bearing the name and number of its school, lined up and at the command of their teachers marched to Athletic Park, where they were judged for marching, school singing and school yell, after which the oral composition was judged.

The following is the order in which the schools were awarded prizes by the judges:

First prize, No. 13, Emily, Miss Reid, teacher; second prize, No. 9, Ops, Miss Jamieson, teacher; third prize, No. 10, Emily, Miss Carey, teacher; fourth prize, No. 8, Emily, Miss Wright, teacher; fifth prize, No. 11, Emily, Miss Tuck.

The prizewinning school children were invited to march forward again and lead in singing "O Canada," followed by the National Anthem.

Public Speaking Contest.

First prize, James McCall, No. 10, Emily; subject, "Donald MacMillan's Trip to the Arctic." Second prize, Gertrude Fee, No. 8, Emily; subject, "The House Fly." Third prize, Dorena Lowes, No. 8; subject, "Paper."

When judging the speaking contest, Mr. McKenzie congratulated the people on the splendid attention given, saying it was the best for any of the rural fairs attended this year. He criticized the young speakers on their subjects, delivery, manner, notes, etc.

Following the judging of schools, etc., various sports were indulged in. Owing to the fact that just at this juncture the tent, containing the school exhibits, was opened, and only a partial prize list could be obtained.

Horseback riding—1, Bruce Pogue, No. 9, Ops; 2, Harold Mitchell, No. 8, Emily; 3, Delamere Kennedy, Orange Line.

Boy drivers—1, Bruce Pogue, No. 9; 2, Delamere Kennedy, Orange Line; 3, Willie Harrison, No. 13.

Girl drivers—1, Gertrude Fee, No. 8; 2, Grace Bell, No. 10; 3, Marion Storey, No. 10; 4, Reta Lowes, No. 8.

Young People Meet.

On Friday evening, October 9, the Peterborough District Council A. Y. P. A. were the guests of the Omemee branch. Delegates were present from Peterborough, Millbrook, Perrytown, Ida and Lakefield, the attendance being upwards of one hundred. The meeting was opened by the Rev. A. T. Weir with prayer. The President of the District was in the chair. The important business of the occasion was the election of officers for the ensuing year. The nominating committee presented a list which was practically unanimously accepted, the officers being:

President of District Council—Mr. Hope, Peterborough; 1st Vice-President—Mr. Graham, Peterborough; 2nd Vice-President—Mr. Stenner, Lakefield; Secretary—Miss Dawson, Peterborough; Treasurer—Miss I. Clemett, Omemee; Pub. Secretary—Mr. Beauclare, Peterborough.

The new officers then assumed their relative positions. Mr. Stone, the retiring president, stated that he hoped the Council would continue to extend both in new branches and in the great work for the church. The new President, Mr. Hope, then made a brief inaugural address. He spoke optimistically of the future, asserting his intention to be "on the job" during his tenure of office, and when the latter terminated he hoped that none would be able to say that time had been wasted. He was not adverse to criticism so long as that criticism was of a constructive nature.

The Secretary, Miss Dawson, made a few remarks, while the Treasurer, Miss Clemett, modestly declined the invitation to express any thoughts.

The business being dispensed with, those present were divided into various groups and a contest was held, af which refreshments were served.

The appreciation of the efforts of the Omemee A. Y. P. A. on this occasion was expressed by an enthusiastic handclap by the visitors, after which they all departed for home.

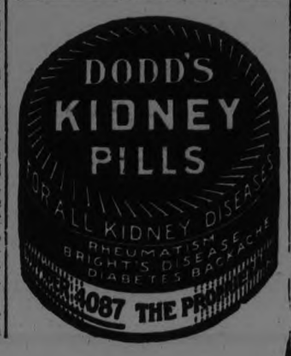

WARKWORTH NOTES.

WARKWORTH, Oct. 15.—Mr. Codling and granddaughter, Miss Thorne have returned to their home at Bobcaygeon, after renewing old friends and acquaintances in town.

Mrs. G. A. Barker has returned to Picton after spending a few days with her parents, Mr. and Mrs. W. J. Baker.

Mr. H. R. Pollock, of Toronto, spent a couple of days recently with relatives in town.

Mr. J. A. Armstrong, license inspector of Haliburton, spent the week end, at his home here.

Mrs. Gordon Armstrong, of Detroit, Mich., spent a few days in town with Mr. and Mrs. J. A. Armstrong.

Mrs. Sidney Wood has returned after visiting relatives in Port Hope.

Mr. and Mrs. Gladson Angus left for Rochester, N.Y., Saturday morning, after visiting his mother, Mrs. Jas. H. Angus.

Mr. Jack Quackenbush has returned to Rochester after spending several weeks with his aunt, Mrs. T. Quinlivan.

CORN CROP RESULTS.

In the Standing Field Crop Competitions, East Peterboro' Society, the Prize winners for Corn were as follows:

1, Philip McConnel, Norwood, ensilage, 91 points; 2, J. Sargent and Son, Westwood, ensilage, 88 points; 3, Geo. J. Edwards, Norwood, ensilage, 86½ points; 4, Ralph Cuthbertson, Norwood, ensilage, 85½ points; 5, Thompson Bros., Indian River, No. 4, ensilage, 85 points; 6, R. E. Birdsall, Birdsall, ensilage, 84 points; 7, Thos. Dunham, Campbellford, ensilage, 81 points.

SCHOOL WON PRIZES.

Welcome Got Two Seconds and One Third at Port Hope Fair.

WELCOME, Oct. 15.—Welcome was one of the four schools that took part in the school parade and drills at Port Hope Fair. They only secured third prize in the marching and drills but got second place in the school collection.

Miss Helen Lewis got first prize for amateur driving, while Miss Gertrude Lewis again secured eight firsts and one second prize for riding and driving.

Flowers Destroyed.

The heavy frost of Friday night destroyed the flowers that were still blooming.

Mr. Bowen, M. P., held a small political meeting at the home of Mr. Wm. Lewis on Thursday night.

A number from this vicinity attended the motion picture, "The Ten Commandments," in Port Hope last week and were delighted with the production.

Personals.

Misses Gertrude and Helen Lewis and Mr. Ross Dickenson spent Sunday in Peterboro'.

Mr. and Mrs. A. P. Williams, of Springbrook, and Mr. and Mrs. James Seymour, of Fairmount, were the guests of Rev. and Mrs. Clare over the week-end.

Rev. Mr. Rorke, of Brantford, is visiting his daughter, Mrs. Ed. Martyn.

Mrs. Austin, of Toronto, is visiting her sister, Mrs. B. White.

Mr. E. J. Symons is able to be removed from the hospital and is at present at his son's, Mr. Blake Symons.

Dr. and Mrs. Clare and Masters James and Harvey, of Guelph, visited the parsonage last week.

Miss Ruth Woodger spent the week-end in Trenton with her brother.

Mrs. Alford, who has been away for a couple of months, returned home on Thursday.

MARMORA NEWS.

MARMORA, Oct. 15.—Well attended house parties were held on Friday evening at the homes of Mr. Philip Sopha and Mr. David Bowen.

Mr. H. R. Haacke spent last week in Toronto.

Mr. S. B. Wright made a business trip to Ottawa last Friday.

Mr. Jack Nobes is back again from the West.

Mrs. John Pack, of Madoc Township, was a caller at Mrs. William McCoy's on Saturday.

Mr. and Mrs. E. S. Bennett are spending a few days in Kingston.

Miss Dorothy Denike, of Colborne, spent the week-end with Mrs. (Dr.) Crawford.

Mr. and Mrs. E. C. Prentice, accompanied by Mrs. W. D. Donnolley, motored to Belleville on Saturday.

Mr. and Mrs. James Hodge, of Oakville, are spending a couple of weeks with the latter's mother, Mrs. Carscallen.

Miss Mary Jones, of Toronto, is on a visit to her home here.

Mr. and Mrs. Huberbert Jones, of Belleville, spent Sunday with the former's mother, Mrs. H. M. Jones.

NEW BOOKS AT PUBLIC LIBRARY

The following books have been received at the Library, and will be placed on the tables at 9 a.m. on Saturday next, Oct. 17:

Forsyte Baga, Galsworthy.
Tecumseh and Richardson, Major John Richardson.
Running Special, Packard.
Ancient Highway, 2 copies, Curwood
Lord Minto, Buchan.
Grub Street Nights' Entertainments, Squire.
Canadian Front in France and Flanders, Sheldon-Williams.
Under the Lilacs, Alcott.
Mark Twain, Autobiography.
River of Life, Strachey.
Wembley in Colour, Maxwell.
Aesop's Fables.
Real Mother Goose.
Silver Tarn, Adams.
Pedlar's Ware, Baker.
Harry's Island, Barbour.
Lost Island, Barbour.
Piccolo Pomi, Beltramelli.
Stories of Mother Goose Village, Bingham.
Clutch of the Corsican, Bill.
Robin Hollow, Brown.
Johnny Chuck, Burgess.
Uncle Billy Possum, Burgess.
Prickly Porky, Burgess.
Danny Meadow Mouse, Burgess.
Chatterer, the Red Squirrel, Burgess.
Peter Cottontail, Burgess.
Cosy Lion, Burnett.
Camp Bobs Hill, Burton.
Glengarry Schooldays, Connor.
Kith, Pat and a Few Boys, Gilchrist.
Larry, Grahame.
Tommy Tucker on a Plantation, Leetch.
Timber Treasure, Pollock.
Silver Shoal Light, Price.
Old Brig's Cargo, Pulsford.
Scarlet Cockerel, Sublette.
Just Patty, Webster.
Green Fairy Book, Lang.
Grey Fairy Book, Lang.
Blue Fairy Book, Lang.
Book of Legends, Scudder.
Princess of the Glass Hill, Lang.
Story Reader, Book I., Bryant.
Field Fourth Reader.
Persimmon Jim, Lippincott.
Katrina, Haskell.
Belgian Twins, Perkins.
Irish Twins, Perkins.
Burton Holmes Travel Stories.
Three of Clubs, Valentine.
Red Lamp, 2 copies, Reinhart.
Cynthia, Merrick.
Clintons and Others, Marshall.
Greatest of These, Marshall.
Green Stone, MacGrath.
Queer Judson, 2 copies, Lincoln.
Great Pandolpho, 2 copies, Locke.
One Increasing Purpose, Hutchinson.
Secret Way, 2 copies, Fletcher.
Alan Quatermain, Haggard.
King Solomon's Mines, Haggard.
Anthony Dare, Marshall.
Wishing Ring Man, Widdemer.
Midwinter, Buchan.
John MacNab, 2 copies, Buchan.
Obedience, Sadleir.
Fishmonger's Fiddle, Coppard.
Matador of the Five Towns, Bennett.
Old Wives' Tale, Bennett.
One-Act Plays.
Gentleman Into Goose, Ward.
Tyrant, 2 copies, Sabatini.
Passing of the Phantoms, Patten.
Big Four, Lansing.
Kelvin, the Man, King.
Changing School, Ballard.
Who's Who in the Bible, Allen.
Chemistry in the Service of Man, Findlay.
Canada and Newfoundland, Carpenter.
Book of the West, Kennedy.
Challenge of Asia, Rice.
Lettres de Fadette, Anonymous.
La Gaspesie au Soleil, Bernard.
Le Bic, Michaud.
As I Like It, Phelps.
John Henry Jowett, Porritt.
Highways of Canadian Literature, Logan and French.

Medina was the residence of Mahomet after his flight from Mecca, and it contains his tomb. On this account it is often called the Frophet's City, and is one of the holy places of the Moslems.

DUNSFORD SCHOOL FAIR.

Six Schools Combined to Make the Day an Outstanding Success.

DUNSFORD, Oct. 15.—Dunsford Rural School Fair was held last Friday, the ninth, and in spite of the disagreeable weather, a good crowd turned out to take part in the day's sports and to see the children arrayed in their Sunday best and taking such a grownup interest in what is to them one of the best days of the year.

Six schools rallied to the fair—Miss Cronk and her pupils from S. S. No. 1, Verulam; Miss Richardson and pupils from S. S. No. 2, Verulam; Mr Hugh Elliott and pupils from 3, Emily; Mr. Widdis and pupils from 16, Emily; Miss Smith and pupils from 11, Ops, and Miss Coad and pupils from No. 7, Fenelon.

The school parade was one of the chief attractions, each school carrying a banner to represent its own section. After the parade each school sang and gave their yell. It was quite evident that no effort of any teacher had been spared to make his or her school do their very best and, indeed, much credit is due all the teachers and pupils.

First prize was awarded to Miss Richardson and pupils of S. S. No. 2, Verulam, second prize to Mr. Widdis and pupils of 16, Emily, and third prize to Miss Cronk and pupils of 1, Verulam.

There were just three pupils who took part in the public speaking, Helen Burgess of No. 2, Verulam, took first prize, Morris Thurston of No. 3, Emily, second prize, and Mabel Thurston of 2, Verulam, took third prize.

There was quite a good showing of exhibits in the tent and all the children went home quite pleased with the day.

St. John's Anglican Church here intend holding their anniversary services on Sunday next at 11 a.m. and 7 p.m. The main speaker at the evening service will be Rev. Mr. Galougher of Lindsay.

Dunsford got the first glimpse of winter on Friday when the snowman began to spread a thin blanket over the earth. However, he has passed for a few days but if this cold weather continues he may be expected back again soon.

Personals.

Friends of Mr. Newt. Thurston are very sorry to hear of his serious illness. He is at present in the Ross Hospital, Lindsay.

Mrs. R. G. Robertson, of Lindsay, visited Mrs. Walter Robertson last week.

Miss Evelyn Burgess was the guest of Miss Doris Parker, Bobcaygeon, over the week-end.

Miss Ruby Bell visited Dunsford friends on Friday.

Mr. and Mrs. Bruce Junkin were guests of Mr. and Mrs. Roy Robertson on Sunday.

A number from Dunsford attended the anniversary service at Christ's Church, Bobcaygeon, on Sunday evening.

OBITUARY.

Charles Fraser.

CAMPBELLFORD, Oct. 14. — Charles Fraser died Sunday at his home in Seymour, aged 63 years, after a long illness. He was never married but resided with his brother William, on a farm. The deceased was one of the oldest residents of the district and member of a well-known family.

The funeral was held Tuesday afternoon from the late residence to Mount Pleasant Cemetery.

Lewis Franklin Stephens.

Lewis Franklin Stephens, son of Mr. and Mrs. G. F. Stephens of River Road, died at his home in Belleville on Sunday, after several weeks' illness in his 44th year. He was a member of a prominent family of Campbellford, one of his brothers being Earl Stephens, B.A., teacher in the High School here, but had been for some years in Belleville, where he was engaged in the garage business. The deceased is survived by his wife and six children, the eldest of the latter being 20 years old.

The funeral was held Tuesday afternoon from the residence of the parents here to Mount Pleasant Cemetery.

Scientists says that the Hawaiian Islands are gradually being pushed upwards by a movement in the ocean's bed, and that within a generation the island may comprise a high dry territory as large as Japan.

LADY WAS INJURED IN CAR COLLISION

Hit on Forehead and Both Eyes Were Blackened.

CAVAN, Oct. 15.—A collision of cars occurred on Sunday evening at the corner in Cavan village. A Maxwell car, driven by Mr. Everett Keegan came into collision with a Mount Pleasant Gray Dort. Both these cars were damaged. The occupants of Mr. Keegan's car were given a severe jolt and one lady, Mrs. John Staples was hit on the forehead and both eyes were blackened.

Anniversary Services.

Fairmount anniversary services were quite successful last Sunday. Rev. Mr. Todd, George Street Church, Peterboro, preached in the morning, and Rev. Mr. Gordon, St. Andrew's Church, in the evening.

The music provided by the choir was good and the attendance good.

Among those who motored over from Cavan appointment were Mr. and Mrs. R. Matchett, Mr. and Mrs. Jas. Douglas, Mr. and Mrs. Will Douglas, and Mr. and Mrs. Will Turney.

Plan Fowl Dinner

The Ladies' Aid of Cavan United Church met at the home of Mrs. Archie Kennedy on Thursday afternoon. There were twenty ladies present.

Plans were completed for the fowl dinner to be given on Thanksgiving evening. Fifteen geese are to be bought to augment the fowl, contributed by the church ladies. This will be done to have enough to serve fowl to the large crowd which always fills the Community Hall on that occasion.

The Rev. M. E. Sexsmith will be the minister for the special services on the Sunday preceding. Mr. Sexsmith was a former pastor on Cavan circuit.

Personals.

Mrs. Warriner, Stouffville, is visiting her daughter, Mrs. (Rev.) J. O. Totten, having returned with Mrs. Totten, who had been spending a couple of weeks in Stouffville.

Mrs. M. Syer, Millbrook, spent the week-end with her sister, Mrs. E. Syer.

Mr. Jas. Douglas has resigned as superintendent of Cavan Sunday School. Mr. Douglas has filled the position very efficiently and acceptably for several years. Mr. Harry Seymour succeeds him.

Mr. Jos Kelly and Miss Alethea Kelly visited Mr. and Mrs. Bert Byers at Rice Lake on Sunday.

Mr. and Mrs. W. H. Clegg, Montreal, spent the week-end with Mrs. Clegg's parents, Mr. and Mrs. Eber Syer. Mrs Clegg remained over for a few days.

Miss Helen Syer, Otonabee, spent the week-end at her home.

Mr. Janes, who has employed a number of men at his veneering mill at Cavan for some years back, has removed his outfit to Massey.

Mrs. John Staples has returned from a visit with her sister, Mrs. Casey, Valentia.

CASTLETON NEWS.

CASTLETON, Oct. 13.—Miss Laure Arkils, teacher at Norham spent the week end at the parental home.

Miss Cora Gooderich, Grace Haig, Helen Cameron, Marion Tait and Agnes Loyce took in the fair at Warkworth on Friday.

Mr. Vance Pomeroy has recently installed the Delco lighting system.

Mr. and Mrs. J. E. Arkles, of Norham, spent Sunday with Mrs. Will Gerow.

Owing to the Anniversary services at Oak Heights there was no service held here Sunday evening.

An epidemic of measles is passing in town and vicinity.

Mr. and Mrs. W. Baker, of Warkworth spent Sunday with hermother, Mrs. Jas. A. Arkils.

Strained Nerves are Starved Nerves

SOMETIMES we feel utterly incapable of further mental or physical effort; sometimes we feel irritable or depressed. In either case our nerves are strained and starved. This condition is due to an insufficient supply of those food elements which renew and restore the nerve tissues.

"Ovaltine" is used the world over to restore starved nerves. It provides a healthful, natural way of restoration. This delicious food beverage is an unique concentration of the vitalizing and energizing elements of ripe barley malt, creamy milk, fresh eggs and cocoa. It is assimilated without digestive effort and immediately imparts vitality and energy to the nervous system.

At all druggists
60c. — 90c. — $1.50

A. Wander Limited - London, England
455 King Street West, Toronto

Builds-up Brain, Nerves and Body

THAT FROSTY FELLOW.

Jack Frost's a funny fellow,
He works when I'm in bed;
He paints some things quite yellow,
And other things bright red.

His window fern and feather,
Are fancy forms of ice;
He seems to like cool weather;
I think he must be nice.

He works at night in Autumn,
His magic twinkle-white;
No one has ever caught him,
For Jack Frost is a Sprite.

—W. H. R.

When we are on the way to school in the clear cool air of Autumn mornings in Canada, and we happen upon some smooth board, all white with frost, just lying there before us, ready to be used for a swift, dashing slide, with maybe a fall and twenty laughs at the end of it, we should be very grateful to Jack Frost for his playfulness.

Jack Frost is not only a playful fellow, he is a real hard worker for human folks and all nature.

It seems that the trees and many plants must be touched by the magic of Jack Frost, in order to come to life in full bloom the next year. That is a funny thing, isn't it?

I always thought that Jack Frost was one of those comic jokers who play funny tricks in the early Fall and then keep playing tricks all winter, the tricks getting not quite so funny as the weather gets colder, but I was stupid and silly, for Jack Frost is just as kind as he is full of magic. We will talk about some wonderful things he does, to-morrow.

(Copyright, 1925.)

YOUR HEALTH

By ROYAL S. COPELAND, M.D.,
Former Commissioner of Health, New York City.

A WAY TO DETERMINE YOUR LIFE SPAN.

A few weeks ago the New York State Department of Health put out some interesting facts relating to the expectation of life. The report mentions 1840 when the average age in New York was twenty-four and a half years. It contrasts this with 1925, when the estimated average age is thirty and a quarter years. This represents an increase of almost six years.

To have a gain of this amount there must be a material lengthening of life. It is probable the average duration of life has increased fifteen or twenty years since 1840.

These figures are so interesting that I will give you another encouraging statement. The expectation of life of a baby born in 1925 in New York City is almost ten years greater than it was in 1901.

Public health education has accomplished this. Perhaps I should say public health education plus voluntary and enforced practice of health giving methods.

The purification of the milk supply comes first among the measures which make for health. Pure water is given every community and the authorities demand protection of the foodstuffs. Some of the infectious diseases have been driven out by successful scientific attack.

Great improvement in health statistics may be accounted for by these community activities. But an even greater factor in increasing the expectation of life is found in the observance

Everybody knows now that you cannot be well if you have decayed and abscessed teeth, bad tonsils or neglected intestines. Ventilated sleeping and living rooms, the avoidance of dust and the practice of cleanliness are given thought by every well-informed person. Exercise, sunlight, sensible working hours, well balanced meals and appealing recreation have added years to every life.

The eight-hour day, one rest day in seven, a vacation every year and the avoidance of unnecessary fatigue are vital factors in the improved conditions. A more philosophical attitude toward life has done away with much unnecessary worry and fear.

You have it in your hands to determine—within reasonable limits, at least—how long you are to live. While the expectation of life may be much greater for the race, what it is to be for you individually depends on your own co-operation with the public officials.

ANSWERS TO HEALTH QUERIES

F. J. S. Q.—How much should a young man of 18, 5 feet 8 inches tall, weigh?

2.—Which is more beneficial—hard or soft bread?

A.—He should weigh about 145 pounds.

2.—The food value is about the same, but the former is more easily digested and assimilated.

* * *

D. C. L. Q.—Would you please give me information as to a safe and sure weight producer?

A.—Build up your general health by getting plenty of sleep and exercise and more important than everything else is deep breathing. For further particulars kindly send a self-addressed, stamped envelope and repeat your question.

* * *

E. A. A. Q.—How much should a man weigh who is 25 years old, 6 feet 1 inch tall?

2.—I am troubled with dandruff. How can I get rid of it?

A.—He should weigh about 172 pounds.

2.—Shampoo the hair frequently and use a good tonic. For further particulars kindly send a self-addressed, stamped envelope and repeat your question.

* * *

F. C. Q.—What will cure bowlegged-ness.

A.—Consult an orthopedist for examination and advice.

(Copyright, 1925.)

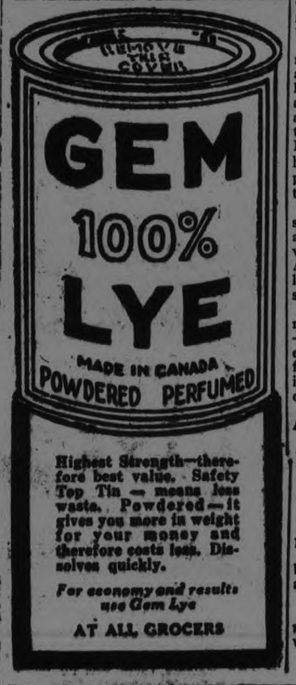

Highest Strength—therefore best value. Safety Top Tin — means less waste. Powdered—it gives you more in weight for your money and therefore costs less. Dissolves quickly.

For economy and results use Gem Lye

AT ALL GROCERS

CROSS-WORD PUZZLE

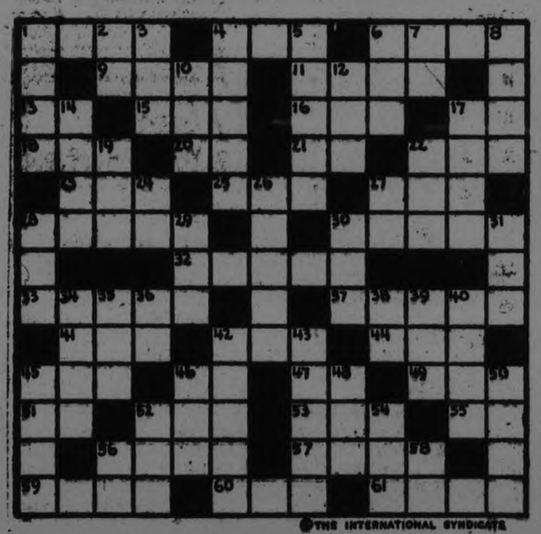

©THE INTERNATIONAL SYNDICATE

HORIZONTAL
1–Brusk
4–To pull violently
6–Remotely
9–Every
11–A prince's title (India)
12–In this manner
13–Combining form—"dry"
14–Fear
17–Negative
18–A vessel in which the host is kept (R. C. Ch.)
20–A New York island (abbr.)
21–N. Gen. State of U. S. (abbr.)
22–Obtained
24–A sense organ
25–Man's name (abbr.)
27–To brood: said of birds
28–The Mohammedan religion
30–A ministering spirit
32–Loudly or audibly
33–Penetrate
37–American skunk
41–American Athletic Union (abbr.)
42–Church beach

HORIZONTAL (Cont.)
44–A color
45–Frolic
46–Southern State of U. S. (abbr.)
47–Interjection
49–Not well
51–About
52–Conjunction
53–A drink
55–East Indies (abbr.)
56–A projecting crag
57–Formerly (poet.)
59–Point of compass
60–One of the continents (abbr.)
61–Morbidly tender

VERTICAL
1–A point of the crescent moon
2–Prefix—"again"
3–To subject to a severe strain
4–To pass through something narrow
5–Minute particle
6–Scotch for "one"
7–Musical note
8–Part of tree
10–Celebrated (abbr.)
12–Away (Scotch)

VERTICAL (Cont.)
14–Hearl Hear ye! (court term)
17–Distinction
19–Combining form—"wood"
22–A pronged fish-spear
24–Each (abbr.)
26–Solitary
27–"According to nature" (Latin abbr.)
28–Wrath
29–Impair
30–A hand cutting-tool
31–Girl's name (short)
34–Nautical (abbr.)
35–A color
36–Prefix—God
38–Conjunction
39–Brazilian coin
40–Doing nothing
46–Priest's title in Spain
43–A compound of hydrogen and oxygen
45–Temple
48–African antelope
49–Pronoun
50–Gard
52–Pertinent
54–Stubborn person
56–Steamship (abbr.)
58–Preposition

Solution will appear in to-mowTorr's paper.

FAMOUS FORTUNES

By Barbara Bayne

HETTY GREEN, THE GREATEST WOMAN FINANCIER OF HISTORY.

Evidence introduced in the Surrogate's Court in the course of the attempt of the State of New York to tax the estate of Mrs. Hetty Howland Robinson Green, after her death in 1916, throws a strong light upon the eccentricities of the world's richest woman, who was more oppressed by her wealth than was many an employe on her estates by his poverty:

"She never owned in New York so much as a three-legged stool in the way of a home, and she moved from one $10 or $15 week boarding house

to another, in constant terror that her fellow-boarders would learn her identity. This woman, whose only offense **Hetty Green Moving in a Neighborhood to Hide Her Wealth.**

was that she was too rich, lived almost like a criminal dreading arrest . . . She lived under at least six assumed names, hoping to elude schemers and murderous cranks."

She certainly spent very little for clothes. The same rusty-black gown and shabby hat were as familiar on Wall street as the shrewd little old lady who wore them. Speaking of the latter she said:

"No, it isn't in style. But it is a perfectly good hat. I've worn it nearly ten years and it's going to do ten years more service." Into the black eyes that could dart such shrewd glances flashed a sly twinkle. The "woman wizard of finance" could smile very tenderly when off guard—a smile that quite transformed her from the financial genius of Wall street. "I was not cut out for a fashion plate, so I have never bothered about what I wear." Hetty thought her sex paid altogether too much attention to the things that didn't count, "tea-party nonsense".

Who, looking at her, would have guessed that she "was the woman who could make brilliant business men, learned in the financial game, sit up and figure far into the night to find out just how Hetty Green had won while they had been less fortunate."

Hetty Green's name never appeared on a charity list, but during the great Chicago strike she erected whole blocks of buildings to give the idle men employment. That was her practical way of dispensing charity. She believed in "helping the other fellow to hel phimself."

"Hetty Green," as she was familiarly known in the financial world, was born in 1835, in New Bedford, Mass. Her father left her a large fortune and in 1867 she married Edward H. Green, who also had amassed wealth as an exporter in the Philippines. Mr. Green died in 1902 and Hetty continued to pile up the millions for the daughter and the son, Col. E. H. R. Green, to inherit.

This remarkable woman was interested in nearly every large corporation and enterprise of magnitude all over the world. She owned a railroad in Texas and personally managed her large holdings of stocks, bonds and real estate.

Shortly before her death, though worth at least $100,000,000, she occupied a cheap flat in Hoboken. The world laughed at the amusing anecdotes told about her eccentricities and never suspected that her keen desire was for the world's esteem—to be understood.

But the desire to be understood is not allen to people who spend their lives piling up money. Like Hetty Green, people who are ostensibly misers will seek all their lives for the unadulterated "milk of human kindness."

Tomorrow's HOROSCOPE

By Genevieve Kemble

FRIDAY, OCTOBER 16.

Hostile forces again hold sway and may precipitate untoward and disruptive situations. There may be a tendency toward rash and impulsive acts, with sudden decisions. Disputes and impetuosity may lead to dangers of many kinds or to litigation. Intemperate and sarcastic speech may carry disagreeable penalties. Social, domestic and affectional affairs are under happier auspices.

Those whose birthday it is may have a year of inharmony and upheaval, precipitated mainly by ill-temper and sarcastic speech. Beware impulsive acts, litigation, and be on guard against accident. Personal matters should be happier. A child born on this day may be rash and tempestuous, but energetic, resourceful and well liked. It should be given early training and discipline in self-control and amiability.

Phonograph music was recently transmitted by radio from England to one of the warships of the American fleet in Wellington harbor, New Zealand, a distance of 14,000 miles.

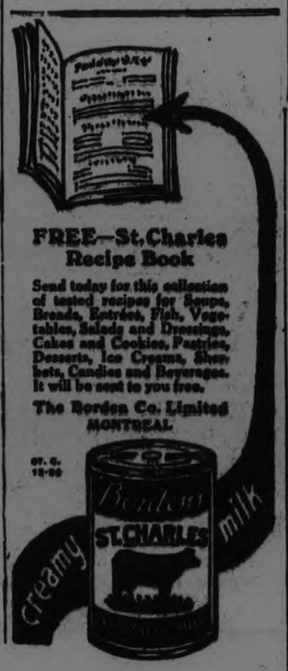

EAST EMILY NEWS.

EAST EMILY, Oct. 14.—Mr. and Mrs. M. Ruth visited friends at Sunderland last week.

Mr. and Mrs. G. Newman were visitors to Millbrook during last week.

Mr. and Mrs. V. Fee attended Millbrook fair last week.

Mr. and Mrs. H. Connor and baby of Brantford spent Sunday visiting at the home of the former's sister, Mr. and Mrs. B. Barrett.

Misses Eleanor and Dorothy Sherin attended Millbrook fair.

Mr. G. Switzer visited friends in Sunderland last week.

Miss Freda Moncrief has returned home after spending the past two weeks the guest of her friend, Miss Edna Huggins in South Monaghan.

Mr. and Mrs. S. Switzer and Mr. T. Shannon attended Millbrook fair.

Mr. and Mrs. W. Moncrief spent Sunday with friends at Pleasant Point.

Mr. and Mrs. H. Parker entertained a number of friends on Friday evening at cards and dancing.

Mrs. T. Lang of Millbrook spent last Thursday the guest of Mrs. G. Newman.

Mr. and Mrs. S. Fee spent last Sunday visiting friends near Pleasant Point.

Mr. J. McConnell has started to erect a new barn to replace the one he had burned about three weeks ago.

Mr. and Mrs. H. Deyell and children spent last Sunday visiting relatives in Peterboro.

Miss E. Wood was a visitor to Peterboro on Saturday.

Mr. Robert Gardner of Garden Hill was a visitor at the home of Mr. W. Moncrief during the past week.

Mr. and Mrs. M. Ruth were visitors to Lindsay last Monday.

Mr. T. Lang of Millbrook made a business trip through this district on Thursday buying up a carload of cattle.

The oldest eggs in the world are believed to be those found in Mongolia, and claimed to be those of the dinosaur, a reptile which lived 10,000,000 years ago.

MOUNT PLEASANT NEWS

MOUNT PLEASANT, Oct. 14.—Mr. and Mrs. Hubert Gardiner and Mrs. George Jamieson motored to Millbrook on Thursday evening.

Mrs. Lois Winslow was in the village on Thursday teaching her class of music.

Mr. and Mrs. D. Atcheson were visitors to Peterboro on Wednesday.

Mr. Ira Lowes made a business trip to Omemee on Thursday morning.

Mr. W. R. Shield of Peterboro spent Thursday at the home of his son, Mr. Garnet Shield.

Mrs. Richard Graham, Mrs. John Handley, Mrs. Jos. Eggleston and Mrs. Ira Lowes motored to Millbrook and attended a Liberal-Conservative meeting there.

Mr. and Mrs. Hinton and daughter Alice, of Huntsville, have returned to their home after a pleasant visit with Mr. and Mrs. T. W. Downer.

Mr. Hubert Lowes was a business visitor to Peterboro, Friday and Saturday.

Mrs. Wm. Smith and Miss M. Courtney were visitors to Peterboro on Saturday.

Mr. Wm. Fee of Omemee was in the village on business on Saturday.

Mrs. W. Bryans is visiting her aunt, Mrs. Magee, of Omemee.

Mr. Clue Morden spent Saturday afternoon in Omemee.

Mr. H. Finley of East Emily was in the village on Saturday on business.

Mr. and Mrs. Wm. Greigg and daughter, Jean, motored to Peterboro on Saturday.

Mr. and Mrs. Fred Cann of Peterboor accompanied by Mr. and Mrs. Bruce Scott visited at the home of Mr. and Mrs. John Handley on Sunday.

Rev. Mr. Totten of Cavan made several calls in the village on Friday.

Mr. and Mrs. A. Bryans and babe spent Sunday at the home of the former's parents, Mr. and Mrs. H. Bryans.

Miss Hazel McPherson was a visitor to Omemee on Wednesday.

Mrs. Clue Morden and daughter Dorothy, were visitors to Peterboro on Saturday.

Mr. Gerald Greigg of Peterboro spent the week end at his home here.

Mrs. Robt. Hayes of Omemee spent Friday with her daughter, Mrs. Huane Best.

Miss Evelyn Bland of Omemee spent the week end at her home here.

Mr. and Mrs. James Magee and family of Omemee made a call in the village on Sunday.

During the recent heavy storms which swept across the world, a little island town in Portuguese West Africa completely disappeared beneath the sea.

SOLUTION OF CROSS-WORD PUZZLE IN LAST ISSUE.

GOOD NIGHT STORIES

By Blanche Silver

BILLY BEAVER TAKES A TRIP WITH SQUEEDEE.

When Squeedee stopped at Billy Beaver's dam and found Billy in tears, he hardly knew what to do.

"Why, Billy Beaver, why in the world are you crying?" he asked.

"Oh, Squeedee," sobbed Billy Beaver, "I'm so sick of this broad, flat tail of mine, I just wish I could cut it off. I've tried ever so long to get this wall finished and my old broad tail seems to always be in the way."

"Tut, tut, tut," said Squeedee, patting Billy Beaver's brown head. "I'm sure you wouldn't know how to act if you had no tail at all. That just makes me think, Billy. Have you ever seen your cousin, Mountain Beaver?"

"Never knew I had such a cousin," laughed Billy Beaver. Just seeing the little elfin had put him in a better humor. "Where does he live? Can't we go and pay him a visit? Maybe

"You Don't Need a Long Tail."

I'll feel more like work when I come home."

Squeedee laughed merrily, and before Billy Beever knew what was going on he found himself standing beside Squeedee in a strange part of the country, in front of a little hole in the side of the hill.

Squeedee rapped at the side of the entrance ond out popped a happy little brown fur head.

"Come on out, Stubtail, and meet your cousin, iBlly Beaver," laughed Squeedee. The owner of the little underground house came out, and Mountain Beaver. "My, I shouldn't for a second Billy couldn't believe his eyes. His cousin had no tail like his, only a little tiny stub of a tail.

"It's all I need," laughed Stubtail know how to act if I had a tail like yours, cousin. But I guess we are all built to best suit our needs. I suppose if I lived like you fellows do I'd need a long tail, too. But come on in, fellows," and he led Squeedee and Billy Beaver into his underground house. After winding through one long tunnel after another they came to Mrs. Stubtail's den. Here, on a nest of dried fern leaves, she rested with her three little Mountain Beavers.

"Funny you folks look more like Johnny Muskrat than you do like me," laughed Billy Beaver. "Guess it's your short tail that makes the difference. But you don't need a long tail to build an underground house."

"Why don't you stay here and build near us?" asked Mrs. Stubtail Beaver.

"No," chuckled Billy Beaver, "I believe I'd better get back to my house. Come and see me sometime. Maybe you'll change your mind and build a dam like mine."

Bidding his cousins good-by, Billy Beaver trotted home beside Squeedee. "Not me," he laughed when they had reached the beaver dam. "No, I'd rather live like I do than like my cousins. Then, besides, I don't believe I'd like a stub tail," and laughing merrily he gathered up another stick and whisked away to finish up his house.

(Copyright, 1925, by Newspaper Feature Service, Inc.)

BOVRIL puts Beef into you

Drink Bovril the goodness of Beef. Bovril gives you strength and energy to resist cold and illness. Bovril keeps you warm from within.

Bovril is made in Canada under Government Supervision. Sold only in Bottles.

MARMORA NEWS.

MARMORA, Oct. 15.—Rev. F. J. Horwood and Mr. G. B. Airhart are attending Conference in Peterborough.

Mrs. Horwood and daughter Ruby are spending a few days with the former's parents at Westwood.

A few cases of chicken pox are reoprted at Deloro.

The popular Pattern No. 518 is on the floor. It is a beautiful design in Old Rose, a color which harmonizes with light or dark-toned draperies.

GOLD SEAL CONGOLEUM GUARANTEE
SATISFACTION GUARANTEED OR YOUR MONEY BACK.

There is only one "Congoleum" and it is identified by this Gold Seal pasted on the face of every pattern.

"Weren't you clever to choose a Congoleum Rug!"

Isn't it a pleasure to usher your guest into a room that's the perfection of dainty charm?

With a Congoleum *Gold Seal* Rug on the floor, you've gone far toward realizing such an ideal. These rugs come in bright, colorful patterns that harmonize beautifully with modern furniture and draperies.

And they have a smooth, sanitary surface that cannot absorb dust, grease and spilled liquids, hence they are the easiest things in the world to clean. Just go over them with a damp mop, and dirt will disappear like magic.

Patterns for Every Room

Patterns are so varied that you can have appropriate rugs in every room at prices that will amaze you. There are rich Oriental and floral designs for living-room and dining-room, and conventional patterns that are just the thing for kitchen, bathroom and pantry.

Congoleum Rugs hug the floor without fastening of any kind—they never curl at the edges or corners.

Congoleum *Gold Seal* Art-Rugs are made in seventeen sizes; ranging from the handy 18 x 36 inch mats to the 9 x 15 foot room-size rugs.

If you are not acquainted with Congoleum Rugs, be sure to see them at your dealer's. You'll be amazed at their beauty and low price. You owe it to yourself to learn why Canadian housewives regard Congoleum Rugs as the biggest floor-covering value in all the Dominion.

Congoleum-By-the-Yard

The same easily cleaned, flat-lying, durable material as Congoleum *Gold Seal* Rugs, for use where it is desired to cover the entire floor. It is made two yards wide, without border, in a variety of beautiful patterns.

Congoleum Gold Seal Hall-Runner

Your choice of two bright floral designs with border, which will add a touch of color to your halls or wherever you can use a runner. Made in rolls, 36 inches wide of the identical material as the famous Congoleum Rugs.

CONGOLEUM CANADA LIMITED
1270 St. Patrick Street, Montreal, Quebec.

CONGOLEUM GOLD SEAL ART-RUGS

Made in Canada—by Canadians—for Canadians

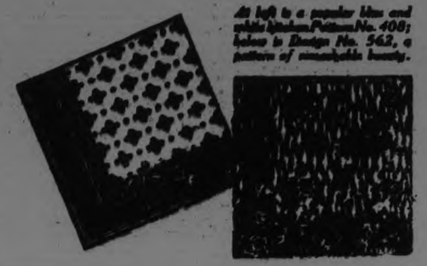

At left is a popular blue and white Modern Pattern No. 408; below is Design No. 562, a pattern of remarkable beauty.

WOMEN'S PAGE

SOCIETY

Items for the Society Column must be received before 1 o'clock daily. Telephone numbers 1600 and 1601.

Mr. and Mrs. Martin Lamb, of Pontiac, Mich., are in the city for a few days.

* * *

Mr. Alex. Elliott of Osgoode Hall, Toronto, was in the city yesterday, attending the funeral of his uncle, the late Mr. George Elliott.

* * *

Miss Lucille Doris, Sophia Street, is giving an instrumental recital at her home on Friday evening of this week.

* * *

Miss Hazel Thompson, of Keene, underwent an operation for appendicitis this morning in Nicholls Hospital.

* * *

A miscellaneous shower was held last evening by a number of her friends, at the home of Miss Flossie Ballantyne, Armour Road. The bride-elect received many pretty gifts and an enjoyable evening was spent in playing games and in dancing.

* * *

Mr. Jack Roach left on Tuesday on a week's business trip to Schnectady, N.Y.

FEMALE VOICE CHOIR.

Mrs. R. Bugg Elected President at Meeting Held Recently.

A meeting of the Female Voice Choir took place recently at the home of Mrs. W. Chatten, 516 Water street, when election of officers took place as follows: Mrs. R. Bugg, president; Miss M. Allen, first vice president; Mrs. Jackson, 2nd vice president: Mrs. Brailey, treasurer; Mrs. Parkins, assistant treasurer; Miss J. Anderson, secretary; Visiting Sick committee, Mrs. Daunton, and Mrs. A. McKinley; Refreshment committee, Mesdames Kearns, Murray, Gardiner, Parkins; Ticket fay, Chatten; Music Committee: Mrs. Jackson and Miss J. Anderson. Representatives to the Local Council of Women, Mrs. Cheu and Mrs. Brailey.

Radio Operator Bereaved Prince Shows Sympathy

LONDON, Oct. 15 (Canadian Press) — The Prince of Wales has found time amid the preparations for his home coming to interest himself in behalf of H.M.S. Repulse's radio operator, Bramley, son of Fred Bramley, Labor leader and former Member of Parliament, who died suddenly on October 9. Young Bramley is anxious to arrive in London in time for his father's funeral which takes place at 2 o'clock Friday afternoon. As the Repulse is not due at Portsmouth until noon Friday, this will be impossible unless Bramley can be specialy rushed ashore somewhere before reaching Portsmouth, so that he can make connections for London.

The Prince accordingly sent a radio message to Premier Baldwin and the Admiralty, asking them to do their utmost to facilitate this, the Prime Minister and Admiralty replied promising their co-operation.

High school girls in Walla Walla, Wash., are prohibited from wearing silk stockings to school.

Too Fat

Millions now easily reduce

There is no excuse for excess fat today. Any person who permits it suffers in beauty, health and fitness. In every circle you can see that millions have learned how to remove it. Overweight is not one-tenth so common as it was.

The modern way is Marmola Prescription Tablets. It is the easy, pleasant way. No abnormal exercise or diet is required. Take four tablets a day and watch the excess disappear. Reduction is gradual, rarely exceeding a pound a day. So the body adjusts itself to the new condition.

Marmola has been used for 18 years. Countless people have used it and told others about it. The use has spread, until people now are taking a million boxes yearly. There are people all about you who can tell you what it does.

Learn the facts about Marmola. Our book states every ingredient, tells you exactly how it acts. Your own druggist signs our guarantee. In fairness to yourself learn how easy it is to be slender.

Marmola Prescription Tablets are sold by all druggists at $1 per box. Send this coupon for our latest book, a 25-ct. sample free, and our guarantee. Clip it now.

The Pleasant Way to Reduce

MARMOLA 2-235 General Motors Bldg. DETROIT, MICH. Mail for 25c Sample Free

134 D

EASILY MADE SCREENS

By Annette Bradshaw

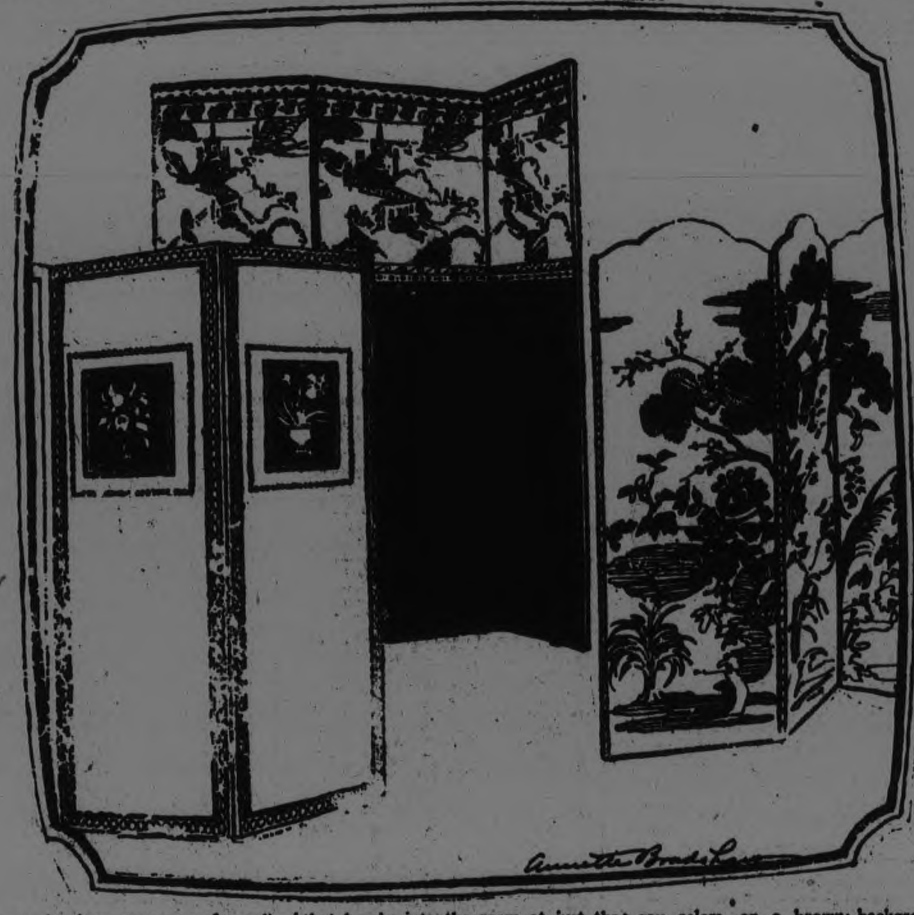

I wonder how many people realize the effective arrangement of a room that can be made with a few carefully chosen screens? There was a time when these were supposed to be a luxury only for the very rich. But now one can make the most effective screens at home at less than half the cost of buying them.

There may be a dark corner of the room which doesn't look just right. You may have a chair and a lamp, but the something to give the final touch is lacking. Stand a screen behind the chair and the whole atmosphere of the room is changed. You may have a door that breaks into the room at just the wrong place. Remove the door, hang a curtain and place a well-chosen screen Presto! the hole-in-the-wall becomes an artistic spot.

The three screens shown above may easily be made at home. You may possibly secure a second-hand screen whose covering is faded and torn (with a good frame). Remove the faded covering; replace with canvas and you are ready to start. At the left, the screen was covered with cream oatmeal paper, stretched smoothly over the canvas, with a two-inch border in tan and brown. The inserts are French flower prints, in gay colors, on a brown background. With a coat of white varnish the screen was made beautiful.

The centre screen was covered with black sateen with strips of the beautiful landscape paper known as "Salem Paper. This also was varnished.

To the right is a screen covered in a wall paper of tapestry design, then shellacked, which gives a marvellous antique finish.

These can all be made by the handy woman or man. When placed in the right spot they give an "air" to a room which otherwise would appear dull and uninteresting.

A Fashion Model's Diary

By Grace Thorncliffe

SHE CHATS ABOUT THE NECESSITY OF SPORT FROCKS FOR FALL.

I sometimes think that a sport dress is the most elusive of all wearing apparel, because it must be cut smartly or it is nothing at all. One can afford to have one's afternoon frocks and evening gowns merely becoming in color and cut, but one's sport things must be impeccable of line and absolutely up to the minute or one should stay home.

So I really had a lot of sympathy for poor Mrs. Drake when she called up quite early in the morning one day last week.

"Please do help me out!" came a distressed voice over the long-distance telephone. "The twins have been invited to take a perfectly lovely motor trip through the mountains, and their Summer wardrobes are so bedraggled-looking they have nothing really decent to wear. There is so little time that I can't bring them into town. Won't you see what you can do?"

"Of course," I answered. "Is there any particular color?"

"No," said the voice, a little more relieved. "I trust you and Madame perfectly and I'll bring them both in Friday for a final fitting."

Hastily gathering up samples in my hands and ideas in my mind, I went to Madame's office and explained the situation.

"Don't you think it would be nice to do the same model in copper for Joan and in leaf-green for Jackie?" I asked.

"Yes," said Madame. "Give me a pencil and I'll sketch it for you. Use that wool rep that you have in your hand because it so seldom musses. We'll make it a two-piece dress for comfort, and, by all means, a full skirt."

Her fingers flew swiftly over the paper. "Do give them that new raglan sleeve that is set in at the shoulder with a double row of stitching," I begged, while Madame outlined the blouse which came well below the hips.

"Trimming?" she questioned. "How about wool embroidery around the edge of a close-fitting collar and at the top of the pockets—contrasting light and darker greens with a touch of yellow for the green, and orange and brown tones for the copper-colored one?"

"Good!" I agreed enthusiastically. "And you remember those cunning alligator skin belts? There is a green one that will just match this shade and a brown one that was made for the copper one."

"No sooner said that done," Madame. "Here, take this to the designer and finish it up yourself."

When they were done, they were really too adorable for words. I hunted high and low for just the right ties, and, taking my courage in hand, actually took out on approval two jaunty little velour hats of the same shade. When the twins appeared they were delighted.

This Impudently Youthful Frock Is Made of Copper Colored Wool Rep.

SLURS VENUS.

Mrs. Diana Watts, noted authority on the ancient Greek idea of balance, who is at present in Canada. She says that Venus de Milo is a much over-rated figure, and she was a heavy, inactive person. She condemns the modern dance as odious, suggestive and lacking in grace.

NORWOOD PERSONALS.

NORWOOD, Oct. 15.—Mrs. R. G. Lawlor is in Peterboro attending the first conference of the United church being held in that city.

Mr. and Mrs. English of Lindsay spent Sunday with their son, Mr. Roy English, who is now employed in Mr. C. Copen's barber shop.

Rev. F. Stillman and Rev. T. M. Wesley are in Peterboro attending the United church conference.

Mrs. W. Blake of Havelock is the guest of Mr. and Mrs. Robert Sedgwick.

Mr. Alex Weir left on Monday morning for Peterboro where he has secured a position with the John Sloan Co., wholesale grocers.

A comedy entitled "A Little Bit of Fluff" was presented in the town hall on Tuesday morning.

HEDDA HOYT TALKS ABOUT THINGS THAT INTEREST THE BUSY WOMAN OF 1925

FALL FOOTWEAR.

(Written for the United Press)

NEW YORK, Oct. 15.—(United Press).—Shoes, like costumes and accessories are falling under the sway of metal trimmings. According to two leading shoe manufacturers, black shoes will again be worn this Fall for afternoon wear black will be enlived with touches of silver or gold kid or by metal buckles. Black patent and black satin will both be popular and the introduction of silver or gold piping is used sparingly on the better shoes.

Next in importance to the black shoe comes the vogue for brown kid and suede. Often brown suede uses a gold piping or a bronze gold buckle. Indian tan, golden brown and a new cocoa shade are also expected to be good Fall colors.

Shapes do not change much. Opera pumps, one-strapped affairs, and occasionally the center-strapped models are about the only ones worth mentioning since the copies of French shoes are very few this year. The Opera pump leads for both day and evening wear. Oxfords are not expected to be in demand until mid-Winter months.

For evening wear silver and gold kid are stressed and next in importance are brocades and white satins which are dyed by the retailer to suit the customer. There is a new crystal material that is trimmed with silver which is very lovely. Gold kid, due to the vogue for gold in apparel, will perhaps be as well liked as silver has been in previous seasons. Very few shoes with cut-outs are shown but shoes with slender appliqued strips of leather offer a new trimming note.

Among the copies of the imports are several shoes worth mentioning since they will doubtless find place in smart shops throughout the country. For instance, the satin shoe that is covered with lace is designed to accompany the lace frock! The satin foundation may be of one shade and the lace of another to harmonize with the gown. Almond green suede combined with snake or lizard leather of the same shade is another model. Shoes with hand-painted wreaths of fruits or flowers are new.

BRIGHTON NEWS.

BRIGHTON, Oct. 15.—Mr. and Mrs. Greenfield and daughter, Ola, spent Sunday in Picton.

Mr. F. J. Gillespie is relieving Mr. R. J. Hepburn, manager of the Canadian Bank of Commerce, who is holidaying in Montreal.

Mr. and Mrs. M. Stoneburg of Toronto spent the week end with the latter's parents, Mr. and Mrs. W. Strong.

Mr. D. A. Lapp of Belleville spent the week end with his mother.

Mr. and Mrs. J. Ross of Toronto are visiting in town.

Miss Edith Maybee of Toronto is spending a few days at home.

Mr. and Mrs. W. W. Porte are spending a couple of weeks in Winnipeg, Man.

Miss Irene Sandford is in Toronto attending the wedding of Miss Muriel Wilson.

Rev. and Mrs. J. S. I. Wilson were in Toronto on Monday attending the wedding of their daughter, Miss Muriel Wilson.

Mr. Joe Whitehead spent the week end in Campbellford.

Mrs. E. Ainsworth has returned to Toronto after spending a few days in town.

Mrs. J. Gunyo and Miss Clarke have returned to their home in Toronto after spending the summer at Presqu'ile Point.

Mr. and Mrs. Lord have returned to Toronto after spending the summer at Presqu'ile Point.

Mrs. C. V. Cameron is spending a few days with her daughter, Mrs. H. W. Powell.

Mrs. Scripture of Colborne has been spending a few days with Mrs. Bellamy.

The first player to score four hits in a single world series game was Tommy Leach, of the Pittsburgh Pirates, who accomplished the feat in the 1903 series with the Boston Red Sox.

Home-Making ...

By Wanda Barton

PROPER CARE OF FURNITURE.

Household furniture requires constant care to keep it looking its best. The wooden beds and other pieces should be washed with clean cloths in a lukewarm, white soapsudsy water, drying the clean spots with soft cloths as rapidly as they are washed. After the pieces are clean, they must be gone over with a good furniture polish and then rubbed until they shine.

Painted furniture may be carefully washed with lukewarm water and white soap, then dried and rubbed clean with the soft cloths.

Brass beds should be carefully dusted daily and rubbed over with a soft flannel cloth or a chamois. Once in a while the beds should be stripped, and after dusting they may be gone over with a good brass polish, being rubbed absolutely dry with soft cloths for the bright finish. For the satin finish, a careful going over with melted paraffine on a damp, soft cloth will clean and restore them to cleanliness. The same treatment is given the black-enamelled beds and washstands. Where the white enamel is used, washing it carefully and drying it thoroughly will clean the surface, but if chipped and defaced it must be done over by professional methods. Many women give their metal beds a good coat of white flat paint, then a coat of enamel. This makes a good finished surface that will wear quite a long time, but, of course, it is not as good as when painted and baked by the regular methods.

Stuffed chairs and couches may be cleaned with a vacuum cleaner, using the proper attachments. After the dust is removed, the small, double-ended brush may be used to free the tuftings and buttons or cordings from surface dust rolls that may still cling to them.

Woman Afraid To Eat Anything

"I was afraid to eat because I always had stomach trouble afterwards. Since ttking Adlerika I can eat and feel fine." (signed) Mrs. A. Howard. ONE spoonful Adlerika removes GAS and often brings surprising relief to the stomach. Stops that full, blotted feeling. Removes old waste matter from intestines and makes you feel happy and cheerful. Excellent for obstinate constipation. McDermid & Jury and E. L. Payne, Druggists.

CONCERT SINGER.

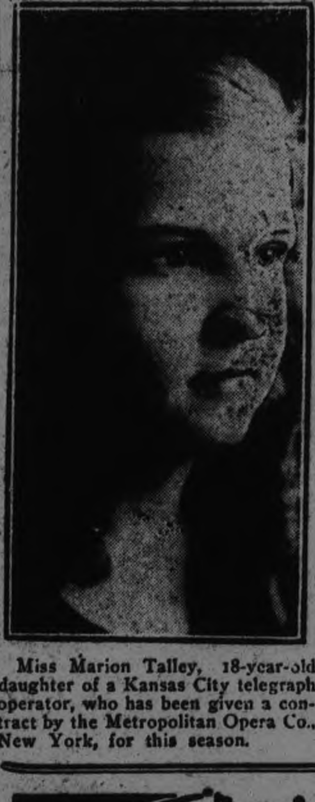

Miss Marion Talley, 18-year-old daughter of a Kansas City telegraph operator, who has been given a contract by the Metropolitan Opera Co., New York, for this season.

Wine Like

MINTO TEA

The Home Kitchen

By Jeannette Norton

AN EASILY PREPARED DINNER.

MENU.

Beet Soup.
Breaded Chops, Tomato Sauce.
Mashed Potatoes. Peas.
Cucumber Salad.
Berry Pie. Coffee.

Wash, boil and, when done, skin six fresh beets. Chop the beets and put in the saucepan with a minced onion and a quarter cupful of minced celery leaves, a minced half pepper and a cupful of shredded cabbage leaves Cover with a pint of water and cook for twenty minutes, then add a quart of hot milk and two beets that have been peeled and grated raw. Cook for fifteen minutes longer, then thicken slightly with a little white roux. Serve a little sour cream over the top of each serving or a little whipped sweet cream. Bone the chops before breading them. Make the tomato sauce smooth and season it well. For the cucumber salad, add a finely minced onion and a strip of red pepper minced to the French dressing.

ADVICE TO GIRLS

By Annie Laurie

Contributors of letters to this column are requested to avoid such personal references in their letters, such as names of places, ages, etc., as would lead possibly innocent persons to be confused with others who have nothing to do with the situations described. A letter from "Captain A.L." errs in this respect.

Black Eyes: Any drug store attendant can give you this information.

DEAR ANNIE LAURIE:

I am a girl twenty years of age. About three weeks ago I went out with three different young men the same week. Each one thought it awful.

Do you see any harm in this?

O. E. H.

O. E. H.: Harm? I should say not, my dear! Since you are not engaged to be married, it is your privilege to meet as many of your friends as you choose. And you are, indeed, fortunate to have many friends who are interested in you. Don't limit your friendships now. There will be plenty of time for that when you are engaged.

DEAR ANNIE LAURIE:

When a lady and her gentleman escort are being ushered to their seats in a theatre or church, who follows the usher, the gentleman or the lady? I know it isn't proper but do you think it is any worse to bring your friend inside the door for a few minutes before saying good-night than to stand on the veranda, or sit in the car in front of the house?

I WONDER.

I WONDER: When following an usher on any occasion, at any place, the lady comes first, the gentleman bringing up the rear. If an usher is not at hand, it is better for the gentleman to lead the way to the seat or pew, stepping aside to allow his companion to seat herself first.

No, it isn't any worse to bring him in for a few minutes, that is, if your parents or the lady of the house don't object, and if it is really only for a few minutes. If any objections are apt to be forthcoming, the part of discretion would be to spend the few minutes in the car or on the verandah. Possibly your difficulty in the past lies in the fact that you haven't limited the time sufficiently. The farewell of lovers hasn't much appeal to people who are trying to get in a good night's sleep, and have had time to forget the days when they were sweet sixteen.

DEAR ANNIE LAURIE:

I'm a young girl in my 'teens and met a young man on my vacation this year. I met several other men, but prefer this one especially. I only knew him a short time but made quick acquaintance. He said before we parted he liked me and we promised to meet again when he returns next holiday. Dear Annie Laurie, I love him and want him. I write to him. How can I win him? Please give me the best advice you can. Looking for an early reply, as I am very anxious. Thanking you,

MARILYN ST. CLAIRE.

MARILYN ST. CLAIRE: Don't you think you are taking this matter a little too seriously? You can't rush an affair of the heart in the same way that you catch a street car, you know. The only thing you can do is to write him as interesting letters as possible and make yourself as attractive as you can when he comes to the city. Although yours may be a grande passion, it has been known in the past that young people in their 'teens making vacation friendships do not always happen to be soul mates, even if they are certain of their feelings at the moment.

Annie Laurie will welcome letters of inquiry on subjects of feminine interest from young women readers of this paper and will reply to them in these columns. Letters to Miss Laurie should be addressed to her in care of THE EXAMINER.

Miss Ada Boyland, the intrepid woman explorer, who has only recently returned to England after an adventurous trip through Nigeria, has now declared her intention of setting out alone for the more remote parts of Persia, an enterprise fraught with great risk.

12 Comfort is the Original Flaked Lye—100% pure. Save the labels for premiums. Catalogue free.

COMFORT SOAP CO., TORONTO

THE WORLD READS OUR WANT ADS!

FOLKS who wish to buy or sell things watch EXAMINER Want Ads. They have learned from experience where wise traders advertise.

Place your Want Ad. today. It will reach all classes of people, and is a sure means of getting in touch with the ones you seek.

Assist Nature! Resist Colds

Take by keeping the System Regular

Beecham's Pills

THE NATION'S LAXATIVE

GRAFTON NEWS

GRAFTON Oct. 13.—It has been arranged to hold a meeting in the Town Hal here, on Tuesday, Oct. 13, in the interest of Mr. M. E. Maybee, the Conservative candidate in Northumberland. The meeting will be addressed by Hon. J. R. Cooke, M.P.P.; Mrs. Thos. Bowman, of Toronto, will also give an address.

Col. F. D. Boggs and Mr. A. R. Willmott have addressed meetings in Alnwick to-night, and Major F. J. McArthur and Dr. J. J. Kerr have addressed other gatherings in Haldimand. The campaign in this municipality is getting quietly under way. Organization meetings have been held by the supporters of Mr. Fred Slade, the Liberal candidate, John Northumberland.

The Canadian Lumbermen's Association has decided to hold its eighteenth annual convention in Montreal the first week of February.

ONCE UPON A TIME — JACK AND THE BEAN STALK. III

by W. J. ENRIGHT.

HAS BIG FUTURE.

Benjamin Gotfredson, president of the Gotfredson Corporation, who the fifth annual convention of organization, declared that there a tremendous future for the truck business in Canada.

LABOR POLICY.

A. M. Sweles, president of the Trades Union Congress, in the opening speech of its fifty-seventh annual meeting at Scarborough, London, announced the labor unions' policy—that workers have reached the limits of their concessions.

FOR NEW FLAG

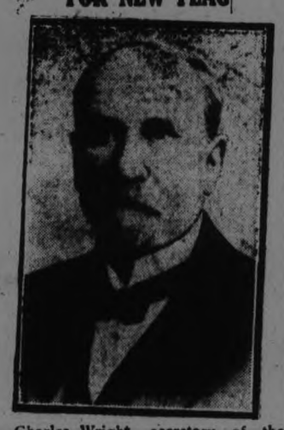

Charles Wright, secretary of the British Passenger Agents' Association, who has been to Prince Rupert and back with his brother, Dring, of Grimsby, has declared himself in favor of a distinctive Canadian flag.

VISITING CANADA.

Lord Buckmaster, who was Lord Chancellor of England in 1915-16,

PLEADS DISARMAMENT

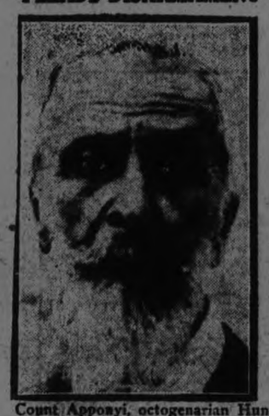

Count Apponyi, octogenarian Hungarian peer and dean of the mid-European statesmen, pleaded the cause of disarmament before the League of Nations assem[illegible].

DRIVE AGAINST BUTCHERS

Congressman La Guardia has launched a campaign against profiteering meat dealers of New York. Data secured from Chicago packers and meat distributors will be used in a drive against butchers who overcharge, he says.

Expert In "Boyology."

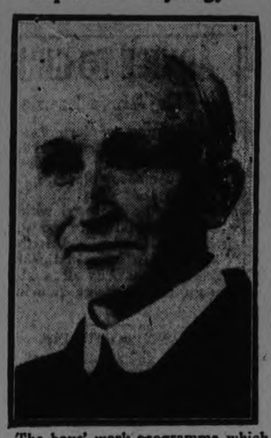

The boys' work programme which Rev. Brother Barnabas, Toronto, nationally known boy leader, has spent three years in preparing, was adopted unanimously without change by the Knights of Columbus 43rd annual supreme convention. The program calls for widespread organization of the Columbia Squires, a junior organization for maintenance of scholarships, and for organization of a post-graduate school in "Boyology" to train leaders of boys.

CONFERENCE LEADER

C. T. Cramp, industrial secretary of the National Union of Railwaymen, presided at the final session of the empire Labor conference in London. Cramp said he did not claim that the temporary settlement of the difficulty between the miners and mine owners by which the strike was averted was a complete victory for the miners, but he congratulated them that their negotiators had prevented the miners from being pushed below the absolute poverty line.

U. S. AMBASSADOR.

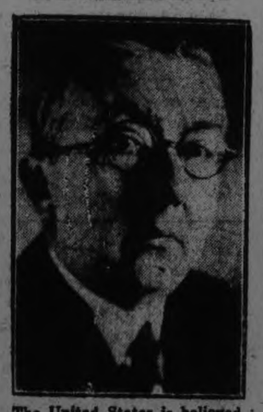

The United States is believed to be taking considerable interest in the safety pact negotiations between Chamberlain and Briand. American Ambassador Allanson B. Houghton (above) was one of Chamberlain's guests at a dinner in honor of Briand. Houghton's long experience in Germany as American envoy has given him a sharp insight into the central European situation and has qualified him to inform President Coolidge on the progress of the negotiations.

TEACH ENGLISH, TOO.

Rt. Rev. Joseph Halle, Roman Catholic bishop of Northern Ontario, who declares that the separate school at Kapuskasing provides a good course in the English, as well as the French language.

ANOTHER THEORY.

Professor Peter Sandiford, Toronto University professor, who says scientists now believe evolution progressed by sudden forward steps, not slow, gradual changes.

RUM-RUNNING AGAIN

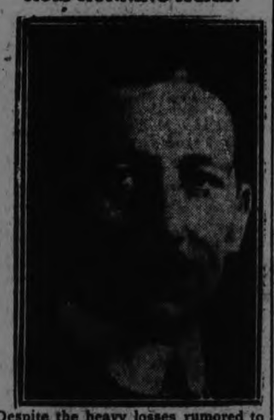

Despite the heavy losses rumored to have been suffered in the last year by those financing contraband liquor shipments to the United States, Sir Broderick Hartwell, rum-running baronet, is soliciting financial backing for further activities.

DIED SUDDENLY

A. L. Malone, prominent Toronto barrister, of the firm of Malone, Malone & Montgomery, who died suddenly while sitting at his desk in his office

BRITISH TOO LENIENT

[illegible] Britain, who believes that terms proposed by the British to settle the French war debt are entirely too lenient.

PLAYFUL CONCERT SINGER

Madame Schumann-Heinck, noted concert singer, is here shown in Seattle with her six-foot 16-year-old grandson, Hans August Schumann-Heinck, who is accompanying his grandmother on a 6,000-mile motor concert tour. The cowboy get-up on Hans is the result of a visit to a rodeo in Colorado.

FOUND TRIBE OF SUNWORSHIPPERS

Mr. and Mrs. Paul Fenimore Cooper, the great-grandson of James Fenimore Cooper and his wife, in San Francisco after their return from a honeymoon in the South Sea Islands. Cooper is a novelist and explorer of note. He passed two years in Lapland in search of a long lost tribe. Since then he has passed six months in the Balkans, where he claims to have located a tribe of sunworshippers.

YOUTHFUL VIOLINIST

Joseph Lampkin, of San Francisco, the young American violinist, who is now in Czecho-Slovakia, studying at the historic Mosovco Castle, which dates back to the 17th century, under Master Jeno Tubay, noted violin instructor, and who has already studied under such celebrities as Leopold Auer and Carl Flesch, will make his European debut in Budapest this month, going then to Vienna, Berlin, Paris, London and then back to the United States for a home debut.

MUCH WANTED FLIER.

Major Walter Sussan, Canadian flier with the French forces in Morocco, upon whose head Abd-el-Krim has placed a price of $5,000. Major Sussan, who commands the Sherifian escadrille, lived in Ottawa for about five years before the war. He enlisted at the outbreak of hostilities and served with the Royal Air Force and Royal Naval Air Service. After the war he flew for the Greeks against the Turks. He is seen above in the uniform of the R.N.A.S.

Premier Of Greece.

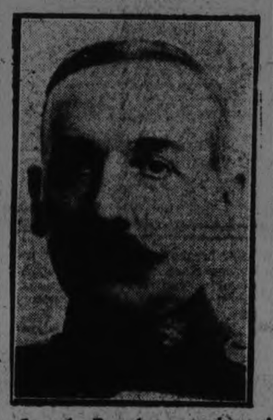

General Pangalos, premier of Greece, following his recent coup, threatened that he will inaugurate a dictatorship and dissolve the chamber in October if the latter then refuses to vote confidence in his government. He has banished the leader of a former revolution, M. Plastiras, because he suspected him of organizing a revolt against the Pangalos cabinet.

FALCONER'S SELF

Sir Robert Falconer, from a caricature by Matt. "I was rather a staid, ordinary lad, with a taste for classics which I cultivated with some thought of devoting myself to teaching them. I do not remember that I had any of the wild ideas that characterize so many youngsters for a career—engine driving, circus riding, and so forth." Sir Robert says in an autobiographical sketch which during the course of his present tour in England, he contributed to T. P.'s and Cassell's Weekly.

DISTINGUISHED LAWYER

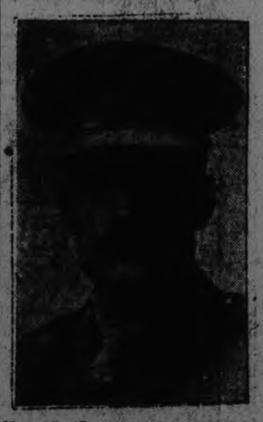

Hon. Geoffrey Lawrence, K.C., a distinguished member of the English bar. A son of the former Lord Chief Justice Lawrence of England, the Hon. Geoffrey Lawrence has taken many important briefs before the Privy Council. During the war he served with distinction with the Imperial Artillery in Mesopotamia, where in addition to being awarded a D.S.O., he was twice mentioned in despatches. He is in Canada at the present time.

VISITS TORONTO.

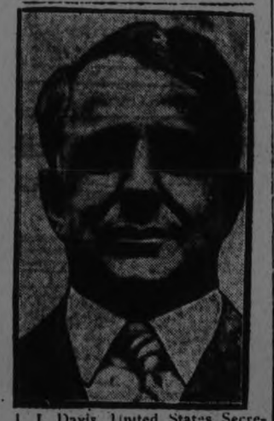

J. J. Davis, United States Secretary of Labor, who was in Toronto to attend an executive meeting of the Royal Order of Moose.

CANADIAN COMMISSIONER

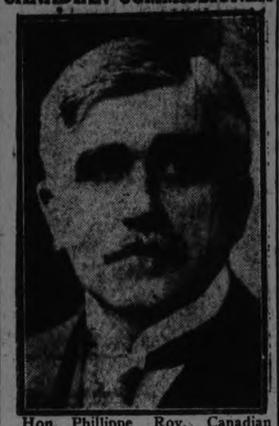

Hon. Phillippe Roy, Canadian commission in Paris, is a member of the committee on technical questions and of the financial and economic committee of the League of Nations, now meeting at Geneva.

SENATE SPEAKER

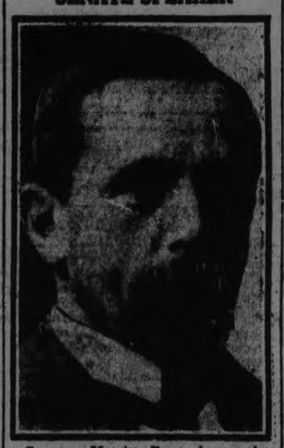

Senator Hewitt Bostock, speaker of the Canadian Senate, is a member of the armaments committee of the League of Nations, now meeting at Geneva.

PLUMER TAKES OATH

Field Marshal Baron Plumer, new British high commissioner for Palestine, arrived at Jerusalem recently, and took the oath under the commission of Palestine.

RANCHES IN WEST.

Lord Cheylesmore, a former captain in the Grenadier Guards and now a confirmed rancher near Alix, Alberta.

WANTS FREE SEAS.

Admiral Sas-Cheng-Ping, veteran Commander-in-Chief of the Chinese Navy, in his report to the Peking Government, urges it to stand firm in a demand for complete Chinese "freedom of the seas."

DEFENDS STANDARD

Great Britain's return to the gold standard, which during recent weeks has drawn forth a swelling though discordant chorus of adverse criticism from various sources, was staunchly defended in the House of Commons by Winston Churchill, chancellor of the exchequer. "If England had not taken the action she did," the chancellor stated, "the British Empire would have taken it without us and come on to a gold standard, not of she pound sterling, but of the dollar."

MONTREAL FINANCIER

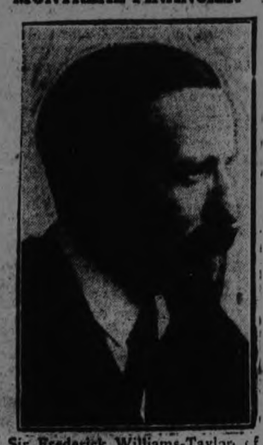

Sir Frederick Williams-Taylor of Montreal, general manager of the Bank of Montreal, who has been in Paris and has gone to London, met a number of leading bankers, ministers of the government and ex-ministers in French capital before leaving. Sir Frederick was reticent when approached on the matter of the French debt settlement with the United States, but it is understood that his views thereon have been found interesting in certain high quarters.

HEALTH WRITER

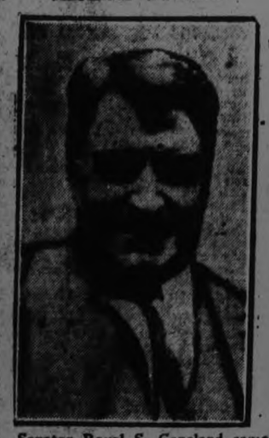

Senator Royal S. Copeland came out recently for Mr. Hylan's third mayoralty term in New York. The well-known health writer, who was swept into Congress on the wave of Governor Smith's popularity three years ago, thus definitely aligns himself against the governor and Tammany Hall.

Capitol Entertainment

Starts To-Day

SCRIP BOOK

AND SEE THE BEST FOR LESS

WILLIAM FOX Presents

Tom Mix in The LUCKY HORSESHOE

With Billie Dove - Malcolm Waite - Ann Pennington - J. Farrell MacDonald

TONY - the wonder horse

A Wild West Cowboy Battles The Wiles Of Old Spain

STORY BY ROBERT LORD

NEXT MONDAY

Who Kissed Barbara?

ONE ACT FARCE COMEDY

PLAN SUBWAY FOR RELIEF OF LONDON STREETS

Freight Traffic in London is Causing a Great Congestion.

HORSES DISAPPEAR.

Subways Below Passenger Lines Will Handle Goods Transport.

LONDON, Oct. 15.— (United Press).—The world's first great freight subway is going to be built here at a cost of $160,000,000 to solve London's baffling traffic problem.

Far beneath London's amazing tangle of mediaeval streets—lower even than the existing passenger subways—trainloads of freight will speed along, safe from paralyzing London fogs and interminable delays of street traffic.

London today is losing millions of dollars a week through traffic jams. Thousands of huge horse-drawn trucks slow down the progress of rapidly growing motorized traffic.

London of tomorrow, when the freight subway is finished will be virtually horseless for the first time in its history.

Banking circles here mention the Dillon Read Company as one of the several big financial houses which are interested.

The project, designed by Carkeet-James, a prominent British engineer, provides for a network of underground freight railway, which would be covered by some 20 stations at first, and, with the growth of London, additions could be made without serious reconstruction.

According to the plan, five or six of the principal freight stations are to be placed in the City, where freight traffic is at present most congested. Freight yards of existing railways are to be linked up with the subway depots, thereby avoiding a large amount of carriage from station and warehouse—the cause of much of London's present street congestion.

Gigantic lifts have been planned for the transport of freight between street level and the running lines. It is aimed to join every existing railway terminus to the new system.

Official sanction for the undertaking is to be sought. It is estimated that three years after the plan is approved a part of the line could be opened for limited working, while in five years practically the whole system could be in operation.

Statisticians declare that quite half the traffic on London's main streets would be done away with by the adoption of the scheme.

NOW REGENT PLAYING

The Best Programs in the City

You'll Be Thrilled!

HERE is the wine drinking sweetheart, plaything of men! A tale of passionate love, unbridled lusts — that SHOOK IT TOUCHED THE HEART OF BROADWAY! IT WILL STIR A NATION'S SOUL! From the stage success by LULA VOLLMER

EDMUND GOULDING'S production with CONRAD NAGEL PAULINE STARKE LUCILLE LA VERNE

Metro Goldwyn Mayer

SUN-UP

OUR NEW SERIAL STARTS TONIGHT

Galloping Hoofs

EXCITEMENT! INTRIGUE! ROMANCE! MYSTERY!

DARING! COLOR! SPEED!

In the most absorbing serial drama ever shown, tingling with thrills, alive with adventure.

DON'T MISS THE FIRST CHAPTER !

Western Series—

THE BEST MAN

Comedy—CUPID STEPS IN

Popular Prices - - - Matinee Daily

A Program for the Young and Old—Don't Miss It!

HON. VINCENT MASSEY SPEAKS TO ELECTORS IN CAVAN HALL

Liberal Candidate Asks For Support in Federal Campaign.

OPPOSES TARIFF.

Nominee Says it Has Nothing to Do With Population Changes.

The Honorable Vincent Massey addressed a large gathering in Cavan Community Hall on Wednesday evening; S. S. Staples, ex-M.P.P. (U.F.O.), acting as chairman, and affirming his belief in the revision of the tariff downward as the reason for his personal support of Mr. Massey in this campaign.

Mrs. Massey accompanied her husband; others on the platform being Joseph Wearing, Peterborough; A. Johnston, Cavan, and B. Davidson, Port Hope.

"I feel at home in Durham County, and am especially happy on my farm at Canton, in Hope Township, and I enjoy meeting the people and experiencing their hospitality while we discuss intimately the problems and issues of the day."

Beginning his address with these words, Mr. Massey went on to speak of the higher tariff, "the only policy offered us by the Conservative party," as sectional and unfair, utterly unsuited to this country.

"A lower tariff is what I believe in, stand for, vote for, and will work for if I am so fortunate as to be elected, and I give you my word that this will be a clean fight, with absolute fair play, and according to the rules of the game."

Mr. Massey said he believed that the Progressive movement has introduced a new atmosphere into public life by creating independent, honest thinking, and he had been tremendously impressed, when visiting the House in session at Ottawa, by their well-informed approach to public matters. In the present issue, he believes their policies are identical with those of the Liberal party.

Referring to the often-asked question as to why he is standing for election in Durham rather than Toronto, Mr. Massey stated: "I prefer to come before you not as a manufacturer, nor an employer, but as a fellow-citizen, and with the hope that I may be of service to you. I have scrapped my business connections that I may devote my whole time to the work you set me to do. Giving advice to the farmer from an arm-chair has been for too long an indoor sport of the city man, and while I may not claim to be a farmer in the full sense of the word, I believe I am now better able to understand the problems the farmer has to contend with in this province."

"What has been the real problem of the past four years? Why are the factory chimneys not smoking? Why are our young men leaving for the States? The latter is not a new thing, for in the "golden age of the National Polic of 1879, in the twenty years from 1881 to 1901, we find that 790,000 went to the States for good because they couldn't find a future in this country." "If all had actually left in recent years that they say have gone, we would have no one left to be in this hall tonight. The truth is there has always been a flow of population back and forth between the two countries, and there always will be, but the tariff has nothing to do with it.

"This is an agricultural country, primarily, and when the farmers are not prosperous, no one else can be. Canada is suffering principally because millions of the farming community have been for four years out of the buying market. Higher tariff has nothing to do with the industrial depression we have been passing through. Wheat is the index of our prosperity, and in 1914 one bushel or wheat would buy three times what it will to-day."

"One policy for all Canada, not one in the country, and another in the city, is a national policy in its truest sense. The tariff is a tax, and the higher we raise it, the higher prices must we pay for our goods. There is nothing in Mr. Meighen's farmer's tariff at all; it is like a halter over a handful of chaff which it attempts to hold."

"You can't scrap the tariff which brings in $125,000,000 a year to the national coffers, but it can be adjusted and revised. I believe in the tariff advisory board which the King Government promises, giving group representation to all parts of the country, and all occupations, meeting often, and dealing fairly with the requests of any authorized body."

"Not antagonism, but unification; not groups, but co-operation, I believe will make for the prosperity of Canada as a whole. And this policy of conciliation and consideration is the key-note of the platform offered by the King Government, but is not true of the other side. We can settle the matter solidly once for all on October 29th."

Mr. Wearing spoke briefly, emphasizing the need of a national policy which would bind all the provinces together, and solve the destiny of the Dominion. "We have been going uphill, but in the right direction, and we will go a lot faster still if you will vote for Mr. Massey, and the policy which he represents."

Referring to Mr. Massey's resignation of his business position, "the first time in the history of Canada I have ever heard of such a thing being done," the speaker said, "Mr. Massey has nothing to gain, and everything to give—his youth, his brains, money, education, experience—he lays all on the altar of the country which he loves and desires to serve."

Mr. Bert Davidson, resident of the executive group of Liberals and Progressives for Durham, also heartily endorsed Mr. Massey's candidature, and the need of a common national policy. He reviewed Mr. Bowen's record during his four years at Ottawa, and could find nothing he had done to benefit Durham County, so believed a change would be beneficial. "We will get a good government if we send the right kind of men to govern us, and we have in our candidate a man of ability and of vision—one whom we will be from, and who will do us credit."

Mr. O. Gamsby of Orono was the concluding speaker, and entertained the audience with one or two songs before the National Anthem was sung. Stagg's Orchestra, of Port Hope, furnished music between the speakers, and also while the people were gathering .

The matter in this column has been supplied by the Liberal-Conservative Publicity Committee, Peterborough.

WHY NOT HELP OURSELVES?

Will those who advocate a Low Tariff for Canada consider the following facts. Lay aside matters of fealty to your party ,of friendly affiliation with those with whom you have voted before, and try and decide how you should vote NOW.

Canada's tariff changes since 1921 have been in the general direction of lower duties. In those years sixty-three foreign countries have been changing their tariffs in the general direction of higher duties. Which means that if Canada wishes, and tries, to send her goods into those countries, Canada must pay higher duties.

Canada has important work for her incoming government. But the most vital and important thing is that of the TARIFF. It will determine our National Progress and Fiscal Prosperity for the next four years. If we stand (politically) as we are, there will certainly be no change for the better, for the same forces that are bearing Canada down will continue to press. We must get out from under, by a system of protection to our farmers, industries, and possibly some restrictions of indiscriminate export of raw materials, such as pulp wood, ores and minerals, and such exportable things that should be worked up in our own country.

Coming back to consideration of statements made in the second paragraph of this article. Sixty-three countries have been making it more difficult for Canada to sell in their markets, and Canada has been making it easier for the whole world to sell in her market. Isn't that a jug-handled arrangement?

No important civilized country, other than Great Britain, has a policy which would serve as a precedent for what Canada has been doing. And in no important civilized country has unemployment been worse than in Great Britain. What is the answer. You know it yourself. Is all the world, except Canada and the Mother Country out of step in the matter of tariff legislation. Hadn't we better get into step? Surely all other countries can't be basically and eternally wrong.

We know we need a larger population. Which must have something to work at when it gets here. If, as claimed ,there is not enough employment now for ourselves, we must go to it and try and make employment of any and all kinds before the larger population get here. Otherwise they will say that we have been dealing in false pretences to bring them here.

It is good to say, "Bring people who will go on the land." But those who go on the land, and produce, must have people within reach to sell products to. And the best markets for produce are found in the towns and cities where the wheels of industry are humming, for there the greatest part of our national eating and wearing is done, and the money to buy products is in circulation.

Canada needs a PROTECTIVE TARIFF, not a one-armed, jockeyed, effeminate thing, as we have it. We must start building, and the first thing to build is a higher wall to keep out the United States products that we should make for ourselves at home, out of our raw materials.

VOTE FOR PECK and a HIGHER TARIFF. Mr. Peck will see that Mr. MEIGHEN carries out your wishes and convictions.

1d—90—2504

SCAFFOLD FELL THREE KILLED

Plank Gave Way Under Load of Bricks, Falling Eight Stories.

HELPERS DEAD.

NEW YORK, Oct. 15 (Canadian Press)—One of the two by eight planks supporting 40 foot of scaffolding along the eighth storey ledge of a 23 storey building under construction at No. 200 Madison Avenue, gave way under the strain of too much mortar and bricks yesterday, and the whole platform with three workmen fell in a heap on the guard structure built over the sidewalk below. The three men, bricklayers' helpers, were dead when extricated from the debris.

THEATRES

AT THE ROYAL.

"THE UNWANTED" CLOSES TO-NIGHT.

Te big British production that has been drawing such large crowds to the Royal will be screened for the last time to-night.

The story is unusual and daring, and is the subject of much conversation locally. The war scenes, according to many returned soldiers' remarks, are the authentic thing.

The advance information received on this film states that the actual hand to hand fighting is intermingled with actual scenes taken by a German camera man during a battle.

Our advice is don't miss it.

VAUDEVILLE, AMATEURS, AND NEW SONG HIT AT ROYAL TO-NIGHT.

Added to the last showing of "The Unwanted" to-night will be Sid Lewis singing comedian, Sammy Harris, the old favorite, in some of the newest songs illustrated. Community singing and local amateurs.

WILLIAM FAIRBANKS BELIEVES THE PUBLIC LOVES THRILLS

Mix 'Em With Human Interest and You Have the Ideal Combination. Royal Friday, Saturday.

The public likes to be thrilled, also it likes to laugh and cry with the people in a screen story—that's why The Beautiful Sinner is bound to meet with popular approval. For it has thrills and human interest, said Mr. Fairbanks. The heroine is Eva Novak at her best and William Fairbanks co-starring with Miss Novak. Mr. Fairbanks does everything but fly in this picture, and is working from the moment it starts to the end. The cast is superb; the setting immense, and the story one that leaves little to be desired in the way of entertainment and sheer satisfaction.

The people are always responsive to this sort of picture; they know that into it has gone all the efforts and experience of many people who are old at the picture business and they appreciate the results which are always adequate.

In short, The Beautiful Sinner is not an experiment, but a sure-fire picture with a world of interest for people of all ages, classes and conditions of servitude.

The Beautiful Sinner plays at the Royal Theatre and is the fourth of the series of eight Perfection Pictures which will feature Mr. Fairbanks with Eva Novak. The others were "The Battling Fool," "Racing for Life," "A Fight for Honor."

AT THE CAPITOL

WHO KISSED BARBARA?

He wanted to make a wager with me that I would be kissed before he was a married man. I told him not unless I got engaged too. I felt so absolutely sure of winning that I made him write it down. Why I knew he'd be a married man in twenty four hours and I didn't see how anyone could possibly appear, get himself in love with me, and me with him, and kiss me, and all in twenty-four hours, and now—and now—the wager's lost and my vow broken. Who kissed Barbara? Capitol Theatre, October 19, 20, 21. Talented Peterboro cast. Mrs. Bingham directing.

"LUCKY HORSESHOE" GIVES TOM MIX FANS LOT TO CHEER OVER.

Thrill Follows Thrill in Pretentious Picture of the West and Old Spain.

Thrills and more thrills, some of them on a western rancho, others in old Spain during the time of Don Juan—that is what the Tom Mix fans may expect when they go to see the "Lucky Horseshoe," the latest Mix picture which will be shown at the Capitol Theatre beginning to-day.

The first thrill comes when Tom races after a swiftly moving train on Tony, with Billie Dove in his arms, and places her safely aboard. Next comes the time when he leaps upon Tony and dashes after the runaway horses, which are headed towards the edge of a precipitous cliff with the girl in a flimsy little carriage behind them.

Mix is supported by an excellent cast, including J. Farrell MacDonald, Bililie Dove and Ann Pennington. J. G. Blystone directed the production.

AT THE GRAND.

THE DUMBELLS' NEW REVUE IS APTLY TITLED "LUCKY 7".

Very many pleasant things may be printed and said of "Lucky 7", which comes to the Grand Opera House for three performances, Friday and Saturday, October 16 and 17 to impress the public with its qualities, but theatre-goers will gather enough from the simple statement that it is the best effort yet produced by Captain Plunkett and The Dumbells Company.

Measured by the enjoyment to be obtained, this latest vehicle of the Canadian army veterans is quite the equal of most of the huge revues coming out of London and New York, and better than most of them.

There are so many delicious morsels in the overflowing dish that it is difficult to choose any particular one for special commendation.

Suffice it to say that while coned and jazz music occupy the major portion of the program and keep the action at lightning speed, some of the more serious moments are very impressive and will remain long in the memory after the jokes and jazz have faded. One brief bit is an allegorical tableau built upon a statement of Lord Byng's at Vancouver, that at Vimy Ridge "The nine provinces walked up the hill as one, each with the same idea, the same goal in mind." One scene shows nine men representing the nine provinces at the foot of Vimy protesting that they cannot make the ascent because each has tried individually and found the task too great, when the figure of Common Sense appears and tells them to make the effort together, as one man. The second scene shows the same men at home with the map of Canada as a background, and they are again despairing of winning out because each province is facing the tasks of peace alone. Common Sense again appears and tells them to "Go up the hill together", as they did at Vimy Ridge nine years before.

Another serious moment comes when Al. Plunkett sings "As Long As She Loves Me", and scores the biggest success of his career. Ross Hamilton has a big sentimental song, "Darling, I Love You."

AT THE REGENT

BREATH OF LIFE INJECTED INTO "SUN-UP" BY IDEAL COMBINATION.

Director Goulding, Conrad Nagel, Misses Starke and La Verne Make Great Picture. (Long Review.)

"Sun-Up," the Metro-Goldwyn-Mayer picture which opens to-night at the Regent Theatre, is a vivid illustration of what new brains and fresh imagination can do in giving life blood to what is after all but a shadow, and in giving sympathy to characters that are hardly understandable to the majority.

"Sun-Up" is one of the first pictures which Edmund Goulding has directed, and in it he shows an undeniable flare for characterization. The story is centered about a group of mountaineers, living in poverty and ignorance in western North Carolina. Their only conception of law and order is based on the word "revenoors," and the hate of them has been inherited for generations.

Conflict of Ideas.

How they come to an understanding of their rights and the real meaning of law through the efforts of a man who broke away from the community to join the marines, and who comes back with a new conception of his birthright and ideas which he tries to foist upon the incredible and unwilling community, is the basis of the intense drama of the production.

In the part of this boy, Conrad Nagel, long-known for his immaculate appearance, breaks away from the type of role he has been portraying, and proves once again that he is one of the screen's most versatile and finest actors.

Lucille La Verne, seen all too seldom on the screen, excels in the part of his mother "Ma" Cagle. She layed the same role in the stage version of the play, and she essays the part in the screen version with the assurance that story of maternal love, of high if misguided purpose and a yielding to influences which often guide us along the right path.

The intelligent direction is the work of Edmund Goulding, whose reputation is far famed as a scenario writer, but who makes his bow as a director with "Sun-Up." Arthur Statter wrote the scenario.

PAT RAFFERTY IN "LUCKY 7" At the Grand, Friday and Saturday.

TOM MIX IN "THE LUCKY HORSESHOE," AT THE CAPITOL THEATRE TO-DAY.

GRAND

Two Nights Sat. Mat. Starting

FRIDAY, OCTOBER 16th

HEAR AL. PLUNKETT SING.....

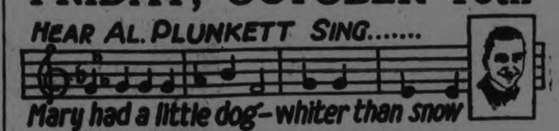

Mary had a little dog—whiter than snow

THE DUMBELLS IN CAPT. PLUNKETT'S LUCKY 7

SEVENTH SEASON SENSATIONAL SUCCESS

HEAR PAT RAFFERTY SING.....

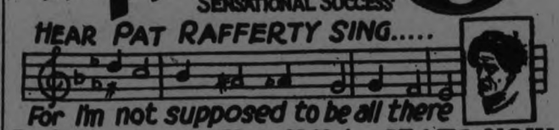

For I'm not supposed to be all there

Evenings - - 50c to $2.00

Saturday Matinee - 50c to $1.50

(Plus Government Tax)

SEATS NOW SELLING

LAST TIME TONIGHT

"THE UNWANTED"

A gripping drama of Love, lawful and unlawful, set among the grandeur of the Alps, the blood-red mists of European Capitals in revelry, and the suffocating smoke of battle.

IT'S BRITISH TO THE CORE !

Added Surprise!

SID LEWIS

Fun a la carte.

SAMMY HARRIS

in the latest song-ballad

"Everyone Home Is Asking for You"

Community Singing

Amateur Night

TONIGHT'S THE NIGHT—TONIGHT!

ROYAL

THE OLD RELIABLE

TIRES!

FOR ALL PURPOSES AND ALL WEATHER AT LOWEST COST.

We have tires for every purpose, the BEST TIRES MADE for the business man, whose tires must carry him over the rough frozen roads.

The medium priced tire for he who does not drive as much.

And the low priced tire for he who does not want to increase his investment.

In each line we are giving big value.

JUST LOOK AT THESE PRICES :

30 x 3½ Oversized Cords, guaranteed 10,000 miles. 5 leading makes to choose from. Prices at ..... $11.75 & $12.75

30 x 3½ Heavy Fabric $7.75

30 x 3½ Non Skid Fabric $6.85

You would do well to obtain a pair of these tires, for next Spring as prices will be higher.

CALL AND SEE THEM

J. W. WATSON

446 GEORGE STREET

Peterborough's Largest Retail Tire Dealer

CHANNEL SWIM SEASON CLOSED

Record Number of Attempts Have Been Made to Conquer It.

PLAYFUL VAGARIES

By SIDNEY J. WILLIAMS
(United Press Staff Correspondent)

LONDON, Oct. 14. — (United Press).—The Channel swim season has closed. Altogether ten attempts were made to win the greatest victory a swimmer can accomplish. All were fruitless.

Just when victory was in sight to more than one of the contestants, the Channel lived up to its name of being the most difficult piece of water any swimmer can encounter. It defied a human's puny endeavors.

Its vagaries were varied, but complete. A favorable tide would change with amazing swiftness into an impenetrable barrier; calm water would become choppy and rough within a few minutes; the temperature of the water would suddenly drop two or three degrees—a terrible hardship to an exhausted swimmer; a clear atmosphere would give way to an ugly mist—one swimmer was nearly drowned through those on the escorting tug losing touch with him during such a contingency.

As a sport event, however, the Channel swim this year approached the importance, and had the international flavor comparable to the English Derby.

America, the Argentine, Britain, Egypt, France and Japan all had their representatives.

Thousands of dollars were spent in all directions to help the swimmers claim mastery over the Channel. Trainers and assistants were paid large fees to prepare and advise swimmers. Expert pilots were engaged to guide the escorting tug over the shortest route. Long delays through unfavorable weather made the preparatory expenses assume an alarming total. Tugs in Boulogne harbor had a record season carrying the swimmers, advisors and friends during an attempt. Newspapers sent large staffs of correspondents to remote points in France and Britain in order to let the world know of a swimmer's progress.

Nothing was too much; no expense was spared. All to no purpose. The Channel is a mistress that accepts neither bribe nor cajolery.

Of all the attempts this year, that of Colonel Bernard Cyril Freyberg of the men's section, and Madame Jane Sion on the part of the women, stand out.

Colonel "Tiny" Freyburg, as he is known to his intimates—he stands over six feet and weighs in the neighborhood of 180 pounds—reached to within five hundred yards of the white chalk cliffs to the east of Dover, after a swim lasting more than seventeen hours.

Madame Jane Sion abandoned her attempt when a mere mile and a quarter from Dover. She also had been swimming seventeen hours. Both had swum a long chilly night.

Gertrude Ederle, the American girl swimmer, had easily the toughest break experienced during any of the attempts.

She started off under ideal conditions. Within three hours the Channel had become a remorseless, choppy, cold ocean. She battled on, however, for a further six hours till conditions became hazardous even for a fair-sized motor launch, let alone a swimmer.

Lillian Harrison, the argentine swimmer, suffered abnormally this year from cramp. She pluckily made two attempts—on one occasion being nearly drowned—but stomach trouble caused her abandonment on each attempt.

Sporting writers here classify the attempts this year as follows:

1. Colonel Freyburg (Britain).
2. Madame Jane Sion (France).
3. Helmy (Egypt).
4. Lillian Harrison (Argentine).
5. Gertrude Ederle (America).
6. Dr. G. B. Brewster (Scotland).
7. Miss Mercedes Gleitze (Britain)
8. Setsu Nishimura (Japan).

INSIDE GOLF.

Maker of 61 Golf Champions. "Golf's most successful teacher," says "Chick" Evans

By CHESTER HORTON

THURSDAY ¶¶INSIDE GOLF — It is desirable for the golfer to confine his study of the sport mainly to the perfection of his swing partly because the swing is a fundamental necessity and partly because such training will naturally develop the muscles to the point where they should be trained. The player with a swing knows instinctively that all he has to do is hold his head still and the clubhead will do the rest—that most of his concern while actually hitting the ball is narrowed to that one thing. He gets his kick then from seeing the ball go and dropping reasonably near where he wishes it to be. You have but to measure this, as applied to your own game, as against the usual clouting of the ball, followed by an irritating search for it in the tall grass, to get a hint of the real pleasures possible in golf. The best of it is, too, the game will instantly begin to deliver these charms to any player who seeks them in the right way.

(Copyright John F. Dille Co.)
(Copyright, Chester Horton, 1924—reproduction in any form strictly prohibited.)

When you are right you can afford to keep your temper; when you are wrong you can't afford to lose it.

BIG GUNS POSE FOR THE CAMERA

Photo shows the line-up of notables of baseballdom who were among those present at the second game of the World's Series on October 8, when Pittsburgh won 3-2. Left to right, Hans Wagner, Bill McKechnie, John McGraw, Walter Johnson, Babe Ruth and Nick Altrock.

WILLS WILL FIGHT.

Dempsey's Objections to Challenger's Arrangement No Obstacle to Bout on October 26.

NEW YORK, Oct. 15 (Canadian Press) — The objection of Jack Dempsey to the proposed heavyweight fight at Newark, N. J., between Harry Wills and Floyd Johnson on October 26, will not alter the arrangements made yesterday, the negro boxer's manager, Paddy Mullins, announced today.

Although the heavyweight champion claims he understood that Wills would not engage in any bouts before their anticiapted title battle next year, Mullins said that Floyd Fitzsimmons, who signed Dempsey and Wills, knew the latter intended to box this month for the National Sportsmen's Club of Newark.

He said he would so write Dempsey.

WORLD SERIES NOTES.

Rain not only erased the world's series game off the schedule but washed nearly 50,000 spectators right out of Forbes Field into the arms of a fleet of taxi-cabs which cleaned up a young fortune for their owners. Some folks were nearly two hours getting away from the ball yard.

Speculators did a heavy business outside of Forbes Field after the game had been declared off, buying rain checks from those who could not remain in town to see to-morrow's contest.

Just when everyone in the uncovered places was soaked to the skin and the umpires were about to declare everything off for the day, Nick Altrock and Al Achact came out in high rubber boots and put over a fishing and diving stunt on the big tarpaulin which was filled with pools of water. Nick fell over board in a miniature lake and was rescued by Al, which brought the only laugh of a dismal and sodden afternoon.

Old Barney Johnson cocked an eye out of the Senators dugout twenty minutes before game time and figured it was all off for the day. He did not even shed his sweater and remained in seclusion on the visitors' bench. Neither Johnson or any of the Pirate pitchers came out to warm up and everyone was still guessing last night who would have faced the invaders had there been a game.

The local scribes told the visiting newspapermen that when it rains here it is good for three days this time of year. There was a hurried telegraphing home for money, all of which brought no gloom to the bonifaces. The world's series contests were held up for about a week in Philadelphia in 1911 by rainy weather.

Joe Judge hopes to get himself a few hits in the final game to make a respectable showing in the composite box score. Judge has not been getting many blows in the present fracas and has been hitting away below form.

The four umpires made two trips from their quarters to the box of Judge Landis before the game was finally called off. The last trip of the arbiters was nearly a swim.

With the extra day of rest the last game should be a battle of pitchers — Johnson and Aldridge. Not much of a cheering prospect for either club since they have both lost two games to these hurlers.

The Pirates swung a mean mace in batting practice and the crowd looked forward to Johnson being beaten to the proverbial pulp. The Senators also did some long distance clouting, Goslin planting a few in the lower rightfield stand just to remind the home folks that there was a goose still to be cooked. Rain spoiled the desired carnage.

Bill McKechnie, Fred Clarke and Chick Fraser, constituting the Pirates board of strategy, have catalogued all the weaknesses of the Washington players but were busy guessing today on a pitcher to follow the catalogue. The postponement solved that question and it will be Aldridge tomorrow.

Everyone was surprised by the number of women who sat in the uncovered stands risking their finery and fall hats in the bad weather. With the coming of rain, newspapers were the popular headgear.

A tax on gossip—if we could collect it—would go a long way toward paying off the national debt.

POSTPONEMENT DISAPPOINTED LARGEST CROWD OF THE SERIES

Both Clubs Hail Extra Day's Rest as an Improvement of Their Chances of Victory — Pitching Aces Will Benfit Most.

ADVANTAGES GAINED ARE EQUALLY DIVIDED.

PITTSBURGH, Pa., Oct. 15 (Canadian Press) — Rain blocked the world's series program for the second time yesterday when a heavy downpour, starting nearly an hour before the seventh and deciding game was scheduled at Forbes Field, drenched the ball park and forced a postponement.

The deluge not only disappointed close to 50,000 fans, the largest crowd of the series, but continued steadily last night with prospects that it would even be impossible to resume play today.

The weatherman's forecast was for rain throughout the night and morning, with a chance of clearing in the afternoon. Even so it would be doubtful whether the diamond would be in playing condition, although tarpaulins were spread over the infield to keep as much of the field as possible from becoming a quagmire.

The delay came unexpectedly, in spite of the overcast skies and murky atmosphere of the day, but the accompanying extra day of rest was hailed as a benefit by followers of both clubs after the first feeling of disappointment had subsided.

The benefit rests chiefly among the pitching aces of the rival staffs, Walter Johnson and Victor Aldridge, who last night were picked definitely by Managers Bill McKechnie and Bucky Harris for the final battle in which the title now held ADD Postponement Disappoints—C by Washington and the aspirations entertained by Pittsburgh both will be in the balance.

These two, each victorious twice so far and standing head and shoulders above all twirling rivals, were elated to have had it out in the final struggle yesterday in spite of the short rest they have had. Johnson, as a matter of fact, who also has been handicapped by a "charley-horse" in his right leg, was keenly disappointed by the postponement, feeling that he was "right" for the day, but today, if the deciding game goes on, the Big Train will be able to take the hill with the benefit of three full days of rest since his performance last Sunday, when he blanked the Pirates.

This was as much rest as Johnson had between his first and second games, and should be sufficient to give him the needed stamina for a crucial tussle.

A good deal of mystery shrouded Pittsburgh's pitching choice yesterday, with the prevailing opinion being that "Jud-Handle Johnny" Morrison was to start, stick as long as he was effective and then give way to Aldridge, who pitched his last victory only on Monday. Aldridge however, is the most rugged member of the Pirate staff and his mates are confident that with two days' rest he will be in top condition to make his bid for a third triumph tomorrow.

McKechnie and Harris both agreed that any advantages to be gained by the postponement were about equally divided and both were equally confident that they will pull out the decisive victory.

"The Senators are just as much afraid of Aldridge as we are of Johnson," said McKechnie, "and Vic will be ready to go out at top speed to-morrow. I think he would have done it today if we called on him but the additional day of rest will give him just what he needs."

At the same time, McKechnie intimated that he might be able to count today, if necessary, on Lee Meadows, be-spectacled veteran, whose arm went bad after the first game and necessitated a slight operation to straighten out the muscles.

Meadows has recovered rapidly, McKechnie said, and may be in condition to pitch effectively with another day's rest. Lee has been warming up regularly the last two days. If Aldridge is not able to shoulder the entire final burden, Meadows may get back into the fray.

Harris, Johnson and Clark Griffith, Washington president, mapped out their strategy at council of war in the clubhouse and it was a disappointment to them to have their plans put off. The players as a whole took the postponement calmly though there was evidence of a strain that is upon both teams and their desire to reach a conclusion as quickly as possible.

Except for the weather, the setting for the final game would have been ideal yesterday, with an apparent record crowd on hand and both teams prepared to put their strongest boxmen into the fray, each seeking the glory of three world's series victories that has come before to only four men — Coombs, Mathewson, Stanley Coveleskie and Babe Adams.

The rain started to dampen the colorful picture, however, nearly an hour before game time. It increased steadily in intensity until at 2 o'clock scheduled starting time it was obvious that there would be no let up and that the field was unplayable. Even so, however, Commissioner Landis, in whose hands the final decision rested, delayed the definite announcement of postponement for another half hour, pointing out that calling it off meant hardship to probably 50,000 fans from out of town and widespread inconvenience.

Thousands were still outside the park, standing in the drenching rain to hear the Commissioner's decision, while those inside the field shifted, yelled and grew restless during the delay. Thousands in the extended and uncovered portions of the grandstand as well as those in the bleachers, were thoroughly drenched and disgruntled although there was a bit of comedy relief from the Washington comedians, Nick Altrock and Al Schacht.

KEARNS ON WEST COAST.

On Real Estate Business and to Arrange a Movie Career For Mickey Walker.

LOS ANGELES, Cal., Oct. 15.—(Associated Press). — Jack Kearns, manager of the welterweight champion, Mickey Walker, arrived Monday from New York on business connected with his real estate holdings here and to complete arrangements for Walker's proposed motion-picture career.

He said he had signed for a return match between Walker and Harry Greb in New York in December, and, accordingly, would return to that city as soon as possible.

GAME WITH BARRIE.

Local Junior O.R.F.U. Will Make the Journey For First Round Match.

The local Junior O.R.F.U. will play in Barrie for the game in a home-and-home series with that town in the first round of the Junior O.R.F.U. The winner of this series will meet the Toronto winner in three weeks' time in the semi-finals.

Coach Slone has had heavy practices each evening this week, and the team is getting into great shape for the opener. The players practiced on Central Park even after dark with the aid of lights which have been placed for that purpose.

The following players will make the trip to Barrie:

Flying wings: Yelland, Outram and Ridpath.
Halves: Rye, Mulholland and Henry.
Quarter: Fraser.
Snap: Cottan.
Insides: Lane, Miller and Reynolds.
Middles: MacIntosh and Griffin.
Outsides: Manning, Fleming and McLeish.

SOCCER NOTES.

The first round of the Mayor Turner Charity Cup will be played on King Edward Park on Saturday afternoon when the C.P.C., holders, will meet the much improved Massey team for the right to enter the final with the DeLaval. A good game is in store for the fans as both teams will be at full strength. The C.P.C. will have the assistance of a Scotch Junior player. Hughie Alexander of whom great things are expected. The teams are requested to meet at their Club houses at 2.30 p.m., the kick off to be at 3 p.m. sharp. Mr. Hughie Richmond will referee and Mr. A. Mitchell and Mr. W. Anderson will be linesmen.

KID ROY BEAT MASCART.

The Canadian Featherweight Gained Victory Over European Champion at Montreal.

Leo ("Kid") Roy, featherweight champion of Canada, obtained the decision over Edward Mascart, featherweight champion of Europe, in a fast ten-round bout at Montreal on Tuesday night. The two fought a stiff battle all the way through. Roy had the edge in the first eight rounds, but Mascart staged a strong come-back in the ninth and had the Canadian almost out.

HOME RUN FIGURES.

PITTSBURGH, Oct. 15. — Three new home run records for world series were set on Tuesday and another one on Tuesday was tied when Goose Goslin and Eddie Moore poled out circuit smashes. These blows brought the total of home runs for the present series to eleven, which broke the record made by the Giants and Yankees in 1923, when ten were garnered.

Goslin's four-bagger also brought the Senators' total of home runs to seven, beating their own record of six for one series, which they hung up Monday. The Goose also ran his string of four-ply smashes to six in two years, which broke his own record for circuit drives. The Senators' left-fielder, by making his third in this series, also duplicated the mark made by Ruth, who drove out three home runs in 1923, equalled by himself last year and also by Joe Harris, who has already made three in this series.

SCHOOL RUGBYISTS HAVE DATE DISPUTE

Collegiate and U.T.S. Misunderstanding as to Day Fixed For Opening Game.

Conflict is raging between U.T.S. and P.C.I. over the date set for the opening game in their Interscholastic group. The wires were kept hot all day yesterday with messages to and fro. U.T.S. want the game played here on Friday, while P.C.I. are holding out for Saturday afternoon.

The P.C.I. representative to the meeting of the three teams in the group—Oshawa H. S., U.T.S., and P.C.I.—to arrange the schedule was instructed by the P.C.I. coach not to accept any mid-week games, and he did not. U.T.S. claim that at the meeting, the game was scheduled for Friday, while the P.C.I. representative understood the date to be Saturday. The Oshawa representative remains neutral, and it rests with P.C.I. and U.T.S. to settle it.

U.T.S. base their claim for the game on Friday on the grounds that, if the game were played on Saturday, they could not catch a train out of Peterboro until Sunday afternoon. However, the P.C.I. officials have arranged that the game start at 2.30 Saturday afternoon, and thus the Toronto team could easily catch the 5.30 to Port Hope and arrive home Saturday evening.

The argument has been referred to Secretary Roderick of the O.R.F.U. for settlement and if history repeats itself the Toronto team will have their way, as they always have had it in the past.

In the meantime, the P.C.I. squad is turning out every afternoon for strenuous practice at James Stephenson Park. Coach Browne is drilling the team mostly in trick plays and hopes in this way to offset the weight of the U.T.S. squad. Bookhout, the big defence man of the P.C.I. twelve, who has starred in the Garnet and Grey games during the past three years, will do the kicking for the team.

Here are the P.C.I. players for the game, whether played on Friday or Saturday.

Flying wings: Dormer and Morrison.
Halves: Bookhout, Wood and Westbrook.
Quarterback: Doughty.
Snap: Graham and Mesley.
Insides: Merrill, Telford and Welburne.
Middles: Amys and Killally.
Outsides: Rishor and Allen.

The Toronto Globe has this to say about the coming game and the U.T.S. team and prospects:

The Oshawa High School have planned to rent a bus and come down and see the game, providing it is played on Saturday. By seeing the U.T.S. and P.C.I. teams in action they hope to get a line on their plays in preparation for their game with these teams.

U. S. Coach Helping Varsity.

There is more than secret practice going on up at the Varsity Stadium these days for the two U. of T. senior Rugby teams, particularly the intercollegiate outfit. It is learned, but Varsity officials will not confirm it, that a United States coach is handling the wing line and teaching them interference. The coach is said to be from Dartmouth College, and his name is Yartman. He was in attendance on Monday and again on Tuesday. Jack Maynard has taken charge of the backfield, while Head Coach Barr and the newcomer is handling the wing line. And of course the practices are being held behind closed doors.

PIRATES BUY PLAYERS.

Purchase of Two Men From Pacific Coast League Clubs.

FORBES FIELD, Pittsburgh, Pa., October 15. — The Pittsburgh Pirates were understood to have closed a deal with San Francisco of the Pacific Coast league for the purchase of Hal Rhyne, star shortstop, and Paul Waner, outfielder, at a reported price of $100,000, and three players to be delivered later.

Manager McKechnie admitted the deal was pending but would not confirm it definitely, saying he had not yet had a final conference with Barney Dreyfuss, the club manager.

Rhyne and Waner have been two of the most eagerly sought minor league stars this season. At one time it was reported the New York Yanks had put through negotiations for them.

Shark Skin Hand Bags Latest Fad in London

LONDON, Oct. 15.—(United Press).— Shark-skin leather—called shagreen—is the newest vogue in London's best dressed society for hand-bags, cigaret cases, dressing cases and writing folios.

It is replacing the Parisian fashion of using lizard and reptile skins for the same type of women's articles.

In making shagreen the shark's skin is subjected to a special treatment to produce a granulated surface, which, colored in fashionable shades, is not only effective with the tailored styles of today, but also is impervious to wear and scratching.

SENATORS COACH PUT HIS MEN THROUGH DRILLS

Changes in Front Line Talked of For Saturday's Game.

STARR RETURNS.

Is in Good Shape After a Strenuous Season at Baseball.

OTTAWA, Ont., October 15. — Canadian Press. — With another full squad in attendance to work on Dave McCan whipped the Senators through a smart drill yesterday afternoon at Lansdowne Park. The Otawa pilot is driving his men hard, trying to remedy the weaknesses that were manifest in last Saturday's game in Toronto.

While well pleased with the showing of his crew, who held the Argos to a two-point lead entering the last period, McCann was disappointed with their absolute collapse half way through that session. Drastic changes are talked of but whether or not these will come about remains to be seen. There have been changes made in the practice line ups that have set some of the "regulars" thinking and it may just happen that the line which faces the Orsmen Saturday may be somewhat different from that which took the field last week-end.

Charlie Connell is recovering from the bad shaking up he received in the Argo game but the recovery is slow and it may be that the stalwart half liner may be in the stand here Saturday. It will not be known until to-morrow whether or not his condition will warrant his taking part in the game.

Harold Starr is definitely out with the locals and, in good shape from a strenuous baseball season, should take little time in hitting his stride. He is being worked at outside and flying wing. Outside of Connell the team is in good shape and a formidable aggregation should be on the marks when they line up against the Scullers in their next home big four engagement.

Merit begets confidence; confidence begets enthusiasm; and enthusiasm can conquer the world.

MURINE FOR YOUR EYES
Refreshes Tired Eyes
Write Murine Co., Chicago, for Eye Care Book

When Safety depends on Tires as well as Brakes

Slippery pavements—the sudden warning to stop—brakes instant, unfailing response because the car is shod with Full-Size Gum-Dipped Balloons.

Think what this traction and safety mean in fall and winter driving—over wet roads, muddy grades, snowy stretches or detours.

In developing the balloon, Firestone went to the very foundation of tire building, changing all vital elements—size design, cross section, sidewall, tread and air pressure. Real balloon tires must have light, strong, flexible walls. Gum-Dipping, the Firestone extra process, gives this extra strength to endure this extra flexing strain.

Over two years of real service by thousands of motorists have proved the soundness of Firestone engineering. The principles which underlie this development have never been altered from original plan.

Be ready for driving anywhere this fall and winter. Have the Firestone dealer equip your car with Full-Size Gum-Dipped Balloons, and enjoy the safety, comfort and economy of these wonderful tires.

General Offices and Factory: Hamilton, Ontario

MOST MILES PER DOLLAR

Firestone

FULL-SIZE
BALLOON GUM-DIPPED CORDS

FIRESTONE BUILDS THE ONLY GUM-DIPPED CORD

We Recommend and Sell FIRESTONE TIRES
A. BROWN & CO., 383 Water Street

WASHINGTON LOSE THE WORLD SERIES

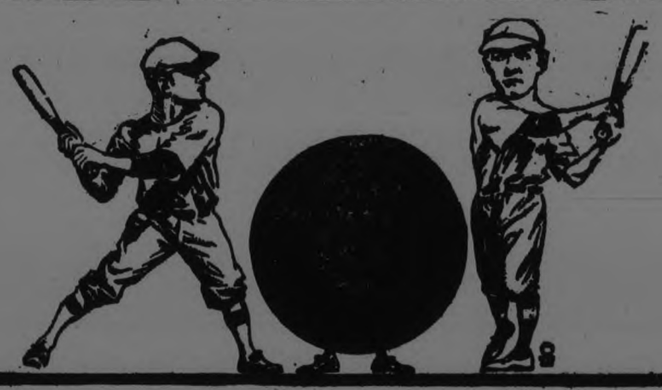

WORLD'S SERIES SCORE

	1	2	3	4	5	6	7	8	9	R	H	E
Washington -	4	0	0	2	0	0	0	1	0	7	7	2
Pittsburgh -	0	0	3	0	1	0	2	3	x	9	15	1

FORBES FIELD, Pittsburgh, Oct. 15.—(Canadian Press). — The seventh and deciding game of the world's series between Washington and Pittsburgh began to-day on a field made soggy by almost 24 hours of rain and with a light drizzle, increasing the misty blanket enveloping the field. In this dark, murky setting, Walter Johnson and Victor Aldridge started a duel of right-handed pitching aces to determine the championship struggle between the rival clubs as well as the question of individual supremacy.

First Innings.

Senators—Aldridge warmed up for a minute and seemed to have plenty of stuff. Rice shot a liner into left but it was foul. Rice got a single that bounded over the middle bag. Harris flied out to Barnhart, hitting the first ball pitched. Rice went to second on a wild pitch. Goslin walked. On another wild pitch Rice went to third and Goslin to second. Harris got a base on balls. The bags were loaded. Rice scored when Judge walked and the bases were still filled. Goslin scored on Bluege's sharn single to left, Harris going to third and Judge to second. Aldridge was then removed from the box and Morrison took his place. Bluege's hit, near the top of the screen, was nearly a home. Peck hit to Wright, who threw to Moore, and there was a dispute at the plate because of interference with Peck by Smith. This allowed Joe Harris to score, and all the base runners were declared safe, Peck taking first. Judge scored when Moore juggled Ruel's grounder, and the bases were still filled. Johnson struck out. Peck gets no time at bat" and gets his base by interference by catcher. Rice flied out to Barnhart. Four runs, two hits, one error.

Pittsburgh—Moore tried to bunt out a fouled ball. Moore bunted but Johnson threw him out. Carey got a long hit into right for two bases, and the crowd was in uproar. Cuyler went after a ball over his head. Cuyler struck out on three pitched balls. Barnhart struck out on three pitched balls. No runs, one hit, no errors.

Second Innings.

Senators — Cuyler took Stan. Harris' fly as it was about to go into the stands. Carey made a nice catch of Goslin's short fly to centre. Wright took Joe Harris' hopper and got him at first. Morrison worked a wide curve on the Senators all through the inning. No runs, no hits, no errors.

Pirates—Johnson took Traynor's hopper and tossed wide to first, but Judge got the ball to the bag ahead of Traynor. Wright singled into centre. It was starting to rain again. McInnis also hit into centre for one base. Wright held second. Smith hit into a double play, Stan. Harris taking Smith's hopper, touching McInnis and then throwing out Smith at first. No runs, two hits, no errors.

Third Innings.

Senators—Judge shot a single into right centre. Bluege fouled the ball trying to sacrifice. Bluege sent up a high fly to Moore. Cuyler made a sensational catch of Peck's fly and then threw wildly past first to get Judge. Judge went to second. Carey raced back and took Ruel's long smash. No runs, one hit, one error.

Pirates—Morrison got a single over second base which Rice could not get up to. Moore hit a long drive to left for two bases and Morrison scored by fast running. Moore scored on Carey's sharp single past Stan. Harris, Carey hitting the first ball pitched. Peck threw out Cuyler at first. Carey went to second. The hit and run play was on. Carey stole third, catching Ruel asleep. Carey scored on Barnhart's Texas leaguer to right. Traynor forced Barnhart, Peck to Stan. Harris. Wright sent up a pop fly to Stan. Harris. Three runs, four hits, no errors.

Fourth Innings.

Senators—Carey took Johnson's fly in left centre. Rice singled past McInnis. Harris fanned. Goslin singled into left, and Rice raced to third; on the throw to third, Goslin went to second. Rice and Goslin scored on Joe Harris' two-base drive to right. Judge flied out to Cuyler. Two runs, three hits, no errors.

Pirates—McInnis rapped a single into left. The Pirates were still going after the first ball. Rice made a shoe-string catch of Smith's seeming hit. McInnis had to race back to first. Grantham batted for Morrison. Grantham sent out a long fly to Joe Harris. Moore sent out a fly which the Goose gobbled. No runs, one hit, no errors. Kremer now pitching for the Pirates.

Fifth Innings.

Senators—Kremer went into the box for the Pirates. Traynor robbed Bluege of a hit by leaping high in the air and spearing his hounder and throwing him out. Peck went out, Wright to McInnis, hitting the first ball pitched. Carey made a nice catch of Ruel's low fly. The Pirates were giving their pitcher fine support in the field. No runs, no hits, no errors.

Pirates—Carey lashed the first ball into right centre for two bases, his third hit and second two-bagger of the game. A foul liner from Cuyler's bat hit a spectator on the back. Carey scored on Cuyler's two-base hit to the left. It was raining steadily. Barnhart fanned, swinging at the third strike. Traynor fouled out to Ruel. Stan. Harris stood still and snared Wright's pop. One run, two hits, no errors.

Sixth Innings.

Senators—Wright took in Johnson's hoist back of second. Wright took Rice's slow hopper and tossed him out. Stan. Harris struck out, swinging for the third strike. No runs, no hits, no errors.

Pirates—Peck dropped Moore's high fly and the batter reached second. It should have been an easy out. Stan. Harris went over and patted Peck on the back. Moore scored on Carey's third double to left. The Senators protested that it was a foul ball, but the umpires would not allow it. Cuyler sacrificed, Johnson to Stan. Harris, Carey going to third. Stan. Harris threw out Barnhart at first, Carey holding third. It was so dark that the fielders could hardly see the ball. Carey scored on Traynor's hit to right for three bases. He was out at the plate trying to stretche it, the play being Joe Harris to Stan. Harris to Ruel. Two runs, two hits, one error.

Eighth Innings.

HOME RUN.

Senators — Traynor threw out Bluege at first. Peck got a homer into the left field stands, the ball clearing the barrier in front of the score board. Traynor robbed Ruel of a hit with a remarkable catch of Ruel's sharp grounder and threw him out. Smith took Johnson's foul over near the home benches. One run, one hit, no errors.

Pirates—It was raining steadily. Judge took in Wrights foul. Rice took McInnis' fly. Smith hit a long hit to right for two bases. Yde ran for Smith. There was conference on the Pirate bench and Bigbee was sent out to bat for Kremer. Yde scored on Bigbee's two base hit to left. The crowd went frantic. The score was now tied. Moore walked. Peck took care of Carey's grounder and tossed to Stan. Harris, but the umpire ruled that Moore was safe at second. The official scorer gives Peck another error. Bases are now filled. Game was held up while more sawdust was spread about the pitcher's box. It was still raining hard and the players wiped their bats as they came to the plate. Bigbee, Moore and Carey scored on Cuyler's home run that went to deep right. The umpires have ruled that it is only a two-base hit. Carey went back to third. Cuyler to second. Barnhart flied out to Stan. Harris.

Three runs, three hits, one error.

Ninth Innings.

Senators—Oldham went into the box for Pirates and Bigbee went to left field. Gooch went behind bat for Pirates. Rice fanned. Moore took Stan Harris's fly. Goslin fanned. Goslin took a third called strike. No runs, no hits, no errors.

SCHOOL SOCCER LEAGUE STANDING

Prince of Wales' Went Down to Defeat to Queen Mary.

Queen Mary soccer team made sure of their position in the league (section B) last evening against Prince of Wales, at King Edward Park, when they defeated the latter by three goals to nothing.

In the first half, the West end boys made rapid progress against their opponents when they added two goals before the interval and in the second half they increased their total by making it three to nothing. This victory makes the Queen Mary boys in the final against the winners of section A — Queen Alexandra or King George—in the final for the Alex Kay trophy on Saturday at Nicholls Oval.

Last year, Central boys had a clever team that played good combination and many of the boys have made good in the Juvenile league the past season.

School League Standing
(Wednesday, Oct. 14)

Section A

	P	W	L	D	Pts.
Queen Alexandra..	3	2	0	0	4
King George	3	1	1	1	3
Central	3	0	2	1	1

Section B

Queen Mary	4	4	0	0	8
Prince of Wales	3	1	2	0	2
King Edward	3	1	2	0	2

Two points for a win and one for a draw.

FOOTBALL FINAL IS SUDDEN DEATH

Timmins and Westinghouse Are Ordered to Play in Toronto.

DISCUSS ULSTER.

TORONTO, Oct. 15 (Canadian Press) — Timmins and Hamilton Westinghouse Soccer clubs have been ordered by the Ontario Football Association to play a sudden death game at Toronto October 17 for the Ontario Cup.

On the morning of the same day the Ontario council will deal with the situation arising from the suspension of the Ulster Club following their refusal to go to Timmins recently to play in the semi-final game. The suspension was in effect several days when the Dominion Football Association lifted the ban and ordered the whole matter threshed out before a meeting of the provincial body.

An exhibition at the British museum of antiquities recovered from the Ur site, mentioned in the Bible as the original home of Abraham, includes pigmy women in flounces, frills, or accordion pleats, and wearing all sorts of ornaments and good-luck charms, consisting of the heads of lions, bulls, and frogs.

IMPORTED COVEYS SHOW INCREASE

Partridges Were Introduced From Hungary as an Experiment.

BRANDON, Man., Oct. 15.—The Hungarian partridges imported to Canada and released in the Neepawa district by the Brandon game protective branch, are rapidly increasing. This fact was ascertained by B. J. Hales and R. M. Matheson, K.C., who have just completed a tour of inspection in the district.

Farmers have reported sighting several large coveys of birds and the two local men observed one covey of eight birds.

Thirty-eight partridges in all were first released for experimental purposes. They withstood the rigor of winter weather here in splendid fashion and none was reported to have died. One covey has been sighted about five miles from where they were hatched, which would indicate that the birds were widening the radius of their flight.

Never make love to a woman without first thinking what will happen if she returns it.

Bowling

CITY FIVE PIN LEAGUE

The City Five Pin League is now complete with twelve entries and rolling will commence next Monday night. All games in this league will commence at 9.30 sharp and the Alley management have donated a handsome silver cup for yearly competition. The draw for the first week's bowling has been arranged as follows:

Monday—Freeman vs. Johnston
Tuesday—LeBarrs vs. Can. Woollens.
Wednesday—Adams vs. Bankers, London Life vs. Groceteria.
Thursday—Cressmans vs. K. of C.
Friday—Lawn Bowlers vs. C.N.R.

MERCANTILE LEAGUE

Cressman's took two out of three from Westclox at the Water St. Alleys last night. The scores were nearer to the usual for this fast league, B. Hickey having high three with 649 and DeGraw second with 573. High singles were turned in by Hickey 259, DeGraw 239, Cressman 198 and McGill 193. Tonight Lock Works and Raybestos clash.

Westclox

R. Stokes	140	152	134— 426
O. DeGraw	137	239	197— 573
V. Spilsbury ..	157	182	125— 464
O. Sharpe	94	181	126— 401
H. Yelland ...	122	124	139— 385
	630	878	721 2249

Cressman's

McGill	160	193	170— 523
Hickey	259	197	193— 649
Cressman	171	187	198— 556
Cobb	184	112	145— 441
Rattenbury ...	154	105	171— 430
	928	794	877 2599

The Examiner Shop League got away to a start last evening at the Water St. Alleys. The following were the scores:

Newsies—			
Phillips..	107	99	125
Logan	126	106	104
Pearse	163	114	112
Dunkley..	177	124	147
Total	573	443	488
Monos—			
Dummy	125	125	125
Dummy	125	125	125
Lachour..	178	114	106
Zehr.	146	135	139
Total..	574	499	495
Lines—			
Johnson....	151	142	117
Killingbeck	158	96	107
Butcher	135	133	114
McCauley	136	122	108
Total	580	493	446
Comsp—			
Dorrington	125	123	176
Pearson..	92	128	86
Whyte..	163	193	108
Taylor	124	168	127
Total	504	612	497
Jobbers—			
Chouinard	117	224	148
Wylder	109	131	185
Thexton.	121	147	101
Cairns	174	147	146
Total	521	659	580
Stores—			
Clark	135	182	160
Franks	166	128	130
Seates	115	179	183
Stanley.	99	123	140
Total..	515	612	584
Proofers—			
Barringer	162	132	129
Taylor..	129	175	164
Tedford	97	138	231
Holyman	139	149	174
Total	5527	594	698
Directors—			
Collins..	161	192	190
Dummy.	125	125	125
Dummy.	125	125	125
Dummy.	125	125	125
Total.	536	567	565

SCIENTIST DEAD.

Professor Lefroy Was Found Senseless in College Laboratory.

LONDON, Oct. 15.— (Canadian Press.)—Professor Harold Maxwell Lefroy, one of the greatest of European authorities on entomology, died at St. George's hospital. He was admitted to the hospital Saturday night after being found by his wife senseless in the laboratory of the Imperial College of Science and Technology at South Kensington, where he had been experimenting with poison gas.

PAINLEVE PLEASED.

History Has Been Made, He Says, on Hearing News From Locarno.

PARIS, Oct. 15 (United Press)—History has been made today, exclaimed Premier Paul Painleve when informed that the German delegation at Locarno had accepted the Rhineland Pact. "I have wired hearty congratulations to Foreign Minister Briand."

READ THE WANT ADS. EXAMINER

Financial News and Views

Latest Comment on —— Grain and —— Industrial Markets.

Closing Quotations —— on Principal —— Active Stocks.

Quotations supplied by A. C. Hawley.

2.30 Close

MINING STOCKS.

Gold.

	Asked	Bid
Argonaut	20	19¾
Baldwin	2¾	2½
Con. West Dome....	10¾	10¾
Bidgood....	8	7½
Dome	1490	....
Goldale	19	18
Hattie....	1	⅜
Hollinger Cons.	1595	1585
Hunton....	7	6¾
Keora	14	13¾
Kirkland Lake....	35¾	35
Lake Shore	790	780
McIntyre	1975	1980
Moneta	15¼	15
Newray	23	21
Tough Oakes	51	50
Teck Hughes	192	191
Vipond	115	114
W. Hargreaves	655	635

Silver.

Beaver	27½	27
Castle Trethewey..	146	144
Crown Reserve	17½	16½
Keeley	150	149
Lorrain Cons.....	9½	9
La Rose....	44½	44
McKinley	15¼	15
Mining Corp.....	296	.....
Nipissing	530	510
Wettlaufer	5	4

CHICAGO WHEAT

	High.	Low.	Close.
Dec.	144¼	141⅜	143¾
Old	143¼	141¼	142¼
May	143¾	141½	142½
Old	142⅝	140½	141½

CHICAGO OATS.

Dec.	39⅝	39⅜	....
May	44⅛	43¾	43⅜

CHICAGO RYE.

Dec.	81⅛	79⅞	81⅛
May	86¾	85⅜	86⅛

Active Trading In Mines Castle Tretheway Leader

TORONTO, Oct. 15.—(Canadian Press.)— Trading on the standard mining exchange this morning was active with transactions totalling 182,631 shares. Castle Trethewey advanced eight points under heavy sales to 145 and Vipond was six points higher at 113. Keeley at 150 was five points higher, while Nipissing sold 20 points lower at 520.

Dome Mines declined twenty points to 14.75, while Hollinger advanced 18 points to 15.90. Beaver and Mining Corporation each sold one point higher at 27 1-4 and 298 respectively.

Cons. W D Lake sold fractionally lower at 10 3-4 and Baldwin and Everett were fractionally higher at 2 3-8 and 6 1-2 respectively.

Stock Speculation Rife Many Issues On Upgrade

NEW YORK, Oct. 15 (Canadian Press)—Speculation in stock prices reached fever pitch in today's session, upwards of two score issues being whirled upwards to highest levels in a year, or longer, before the end of the third hour, with the volume of trading nevraging well over a half million shares an hour. Early gains ran from 1 to 8 points inspeculative favorites, with steels, tobacco, motors, mercantiles and public utilities showing outstanding strength.

Brazilian and Smelters Still Feature Market

TORONTO, Oct. 15 (Canadian Press)—While Brazilian and Smelters continued leaders in volume of trading on the Toronto Stock Exchange this morning, elsewhere in the list a sharp price change took place, and Atlantic Sugar in particular was the feature. Sugar preferred climbed to 88 1-4 easing to 81 1-2 at the noon close for a net advance of five and a half points, while Atlantic Sugar common advanced a point at 37. Barcelona gained a point and Steamships preferred one and an eighth. Consolidated Smelters sold to a opint and three quarters higher at 155 3-4 while Brazilian dropped three eighths to 79. Maple Leaf Milling were moved substantially, the common dropping one and seven eighths at 94 3-4 and preferred gaining one at 104.

Wheat Prices Sustained Slight Setback To-day

CHICAGO, Oct. 15. (Can. Press. — Although the unexpected strength in wheat quotations at Liverpool gave an early upturn to the Chicago prices free selling which developed here had soon to a set back. Reports were at hand that drought was causing serious damage in Australia. Besides Canadian weather conditions were again unfavorable but these factors were apparently more or less offset by the word that the demand of millers in the United States for domestic wheat had fallen off decidedly.

The opening unchanged to 3.4c lower new style; Dec. 142 to 142½ and May 141¼ to 141 3-4, was followed by a rise to well above yesterday's finish, but then by a decline to below initial figures.

BIG HAUL MADE.

Expert Safe Blowers Robbed Store at Tillsonburg.

WOODSTOCK, Ont., Oct. 16. — (Canadian Press.) — A big haul was made at Tillsonburg last night by professional safe blowers, who secured $300 in cash, four seal coats valued at $1,200, and other valuables from the store of Northway Rush, Ltd.

The safe was drilled in an expert manner, bales of cloth being used to deaden the noise.

Several coats and a burglars' outfit were left at the door.

NO LABOR PARTY.

American Federation of Labor Votes Against Launching New Factor.

ATLANTIC CITY, N.J., Oct. 15. —(Canadian Press.)—The American Federation of Labor to-day voted, after an animated debate, against the formation of an independent labor party. President William Green said there may come a time when it may be necessary to organize such a party, but at the present labor's interests can best be served by supporting candidates friendly to labor.

AGED COUPLE MISSING.

Left Manitoba For Visit in Germany—Disappeared in Philadelphia.

NEWARK, N.J., Oct. 15 (Canadian Press)—John Grosseg, and his wife, an aged couple of Gretna, Manitoba, who were to have passed through this city yesterday on their way for a visit to their native land, Germany, are missing. The police have been asked to organize a search. They were last heard of yesterday in Philadelphia, when they were supposed to have left for Newark.

An electric clock which has a square dial and no hands is being tested in the big railway stations in Paris and London. As each minute passes a panel is let down automatically, and in the same way the hours are changed. The claim is made that it is much easier to read the figures than the hands at a distance, and for that reason the timepiece is eminently suited to railway stations.

G.W.V.A. CARD PARTY.

Miss L. Thompson and Mr. George Benton Won First Prizes.

The regular weekly card party of the G.W.V.A. held last evening in their hall, was well attended. First prizes were won by Miss L. Thompson and Mr. George Benton, and second prizes by Mrs. Stokes and Mr. H. Gordon.

C.P.R. Official Retires

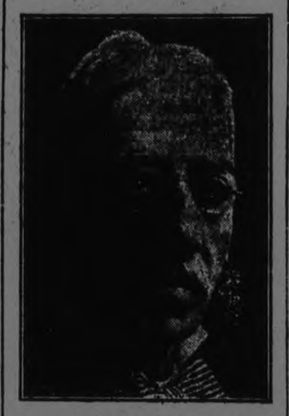

James Reid Steele, of Montreal, freight claims auditor of the Canadian Pacific Railway, who, after forty-seven years in the service of the company has retired. On his last day in office he was presented with gifts by the officials of the accounting department and members of his own staff. Mr. Steele commenced railway office work in 1872 in the local freight department of the then Great Western Railway. In April 1882 he became travelling auditor for the western division of the Canadian Pacific Railway and has been with that company ever since. He was born in January 1856 at St. Johns, Newfoundland.

PLANE RELEASED FROM DIRIGIBLE

Successful Experiment Introduces New Era in Air—in England.

PULHAM, Eng., Oct. 15. Canadian Press. — An experiment in releasing an airplane from an airship while in flight was successfully carried out this morning when the dirigible R-33 took to the air with a monoplane suspended from a trapeze beneath the hull.

Piloted by Lieutenant R. Le Haga Haig, chief test pilot, the monoplane was released at an altitude of about 3000 feet, and made a successful flight.

After cruising about for half an hour Lieutenant Haig attached his plane again to the dirigible. He was once more released and resumed his solo flight, while the R-33 continued her cruise and later returned to her mooring mast.

Wanted—Husband 4 months Salary Offered is $400

SALEM, Oregon, Oct. 15 (United Press) — Single men were confronted with the opportunity of becoming a husband for four months for $400 compensation.

An advertisement appearing in a local paper revealed a woman's desire for a temporary husband, so she might inherit an estate left her on the condition that she would marry.

The notice which did not reveal the advertiser's identity said the "husband" would have to agree to sever nuptial relations at the end of four months. The "ad" also said that applicants must be "respectable."

REV. J. T. DALEY ELECTED TO-DAY

Two Ballots Necessary To Convince Him He is Assistant Secretary.

QUINTE CONFERENCE.

The appointment of Rev. J. T. Daley as assistant secretary of the Bay of Quinte Conference was made this morning at the regular business session. Two ballots were necessary to convince the Rev. Daley that he was the only choice of the Conference.

The Rev. Principal Dyde, D.D., advocated that a relationship between the conference and Queen's University be established on the grounds that Queen's, although primarily a Presbyterian institution, had always been a partisan of Union ideals. A resolution moved by W. H. Raney and seconded by A. W. McIntosh was adopted unanimously and received with much applause.

A favourable report was received on the status of the Whitby Ladies' College.

Rev. J. D. Boyd and Rev. A. McLachlan presented the question regarding the archives of the Uniting churches and it was agreed that the records be collected at two central points namely, Victoria University and Queen's University.

A devotional period conducted by Rev. Dr. Malott of Belleville, assisted by Rev. A. J. Wilson and Rev. J. S. I. Wilson concluded the session.

HEAD HIT BRIDGE ENGINEER KILLED

Was Leaning From Cab of Engine When Struck.

SYRACUSE, N.Y., Oct. 15. — (United News.)—William Stanamberg, of Albany, a New York Central engineer, was instantly killed this morning, when his head struck an upright on the Canastota bridge as he leaned from the cab of his engine. He was discovered dead by his fireman, J. C. Foreman, also of Albany, who took the throttle and brought the train twenty miles into Syracuse. Two sons came here from Albany to claim the body and take it home for burial. Railroad officials have started an investigation into the accident.

CANDIDATES NAMED.

Twenty-seven Ridings Had Official Nominations To-day—Others Next Week.

OTTAWA, Oct. 15 (Canadian Press)—The official nomination of candidates took place in 27 out of the 241 federal constituencies between twelve and two o'clock today. While the official nomination of a candidate does not necessarily mean that he is in the contest until the close of the polls, withdrawal involves forfeiture of a deposit of $200.

The early nominations in these 27 sparsely settled ridings will give time for the printing and distribution of ballots so that elections can be held in all constituencies in the same day, October 29th. Nominations in the remaining ridings will be held on October 22.

Shop at Home —First

YEARS ago people went into the market place "to shop." They went, not knowing what they would find, in price or its worth. Weary hours were spent in inspection, in bargaining and buying.

To-day manufacturers are bringing the market place to your home. Every time a newspaper comes, a host of people are ringing your door-bell. Merchants and manufacturers are waiting on the doorstep to spread their goods at your feet for you to look at—to inspect at leisure and in comfort.

Don't let the opportunity that advertisements offer you slip by. No matter what you want, clothing, groceries, a fountain pen or a farm, you will find the "better" ones in the advertising columns.

The advertisements tell you where you can get what you want. They are a guarantee of worth that protects your purchase.

Buying with a definite knowledge is so much better than shopping at random. Study the advertisements.

LOCALS

DR. T. P. McCULLOUGH.

Eye, Ear, Nose and Throat Specialist. 16 Brock. Phone 36W. dtf

GET THIS!

Ordinarily Ice Does Not Heat BUT Sanitary Ice WOOD Hard and Soft. Phone 147.

PHONOGRAPH SPECIAL.

1 Full Cabinet, with record filing space. Phonograph was $185.00. Special for Saturday, with 24 double-faced records, on easy terms, only $98.00.—Greene Music Store, Charlotte Street. 2d-91

EAT MORE FISH.

Pringe's have it, all kinds. 'Phone 197 or 198, and have it delivered. 2d-90-2494.

PRAYER MEETING.

The regular Cottage Prayer Meeting of Truth Mission will be held tomorrow evening at the home of Mr. and Mrs. M. H. Tucker, 425 Bethune Street. All welcome.

MUSIC STUDENTS.

The volume, "Lure of Music," would be of great advantage to all students of music. It embraces historical sketches of the great masters and their works. Specially priced for Saturday, 50c.—Greene Music Store, Charlotte Street. 2d-91

CARD PARTY.

At the Immaculate Conception Parish on Friday evening, October 16th. Starts 8.15 sharp. Refreshments. Good prizes. 1d-90-2500

BEAUTY CULTURE.

French marcelle waving, manicuring, massage, etc. Moderate prices.—Mrs. Agnes Hall. 'Phone 923-M, 743 Water Street. 2d-13,15,17-2484

NOTICE.

I have taken over the yard of Dick and Carew and opened a wood yard. All kinds of hard and soft wood for sale, and satin finish flooring. 'Phone 2647. Tob. Fredenburg. 3d-92-2501

SATURDAY SPECIAL.

1 Drop-head White Sewing Machine, in every way as good as new, with complete attachments, golden oak case, on Saturday, only $35.00.—Greene Music Store, Charlotte Street. 2d-91

DIDN'T WRITE IT

Sergeant Arthur Thomas of the Peterborough Police Force wishes the people to know that the letter which appeared yesterday in the column "Voice of the People" was not written by him.

HANCOCK'S AUCTION

Friday afternoon, Wardrobe, Dining Suite, Oak China Cabinet, Chairs, Beds, Tables, Cook Stove, Heaters, Etc., Etc. 1d—90—2513

BAZAAR

The Ladies of the C.W.A. of St. John's Church, will hold their Annual Bazaar on November 26 and 27. Kindly keep the date in mind. 1d—90—2507

SATURDAY SPECIAL.

A quantity of new Victor and Columbia 12-inch Records, for Saturday, only 50c each. — Greene Music Store, Charlotte Street. 2d-91

PAPER COLLECTION.

The Women's Guild of St. Luke's Church will hold a Paper Collection on the evening of October 20. Anyone having papers or magazines, kindly tie in bundles and 'Phone 2131-W, and they will be called for. 2d-15,19-2512

DO YOU NEED AN ACCOUNTANT?

If you want your books audited or adjusted; if not satisfied with your book-keeping system; if you want your income tax return prepared for this or other years, or want some dispute adjusted. H. K. Middleton 'Phone 1353. office 5 Charlotte St dtf

PAPER COLLECTION.

The C.W.A. of St. John's church will have a paper collection on Friday, October 16. Kindly have papers tied in bundles and notify Mrs. J. Comstock, 'phone 1545J, 1106J or 1494J.

3d-12-14-15-2441.

SAWS GUMMED OUT, FILED AND SET AT TAYLOR'S.

Cutlery grinding, clippers ground, lawn mowers sharpened, called for and returned, $1.00 each. 'Phone 109-J. Umbrellas repaired and recovered.—Wm. Taylor, the Sheffield Cutler, over 40 years' practical experience. 219 Hunter Street West. t.t.s

RADIO SETS.

See our window for wonderful values in Complete Radio Outfits. You should not be without a Radio. All sold on Easy Terms. — Greene Music Store, Charlotte Street. 2d-91

GRAND-FATHER CLOCKS

No home is complete without a Grandfather Clock. Why not come in and have one put aside for your anniversary or Christmas.

These Grandfather Clocks chime every fifteen minutes and keep accurate time and would make a wonderful improvement to your hall.

Priced from $125.00 and up.

WARNE BROS.
349 George St.
DIAMOND HALL
Phone 880

CHOIR PRACTICE.

All Saints' choir will practice at 7.30 to-night.

QUEEN ALEXANDRA HOME AND SCHOOL ASSOCIATION

Will hold an Open Meeting, in the School, Friday evening, October 16. Diplomas will be presented to the successful Entrance pupils. Short Programme. Refreshments. Silver collection. 1d—90—2514

G. A. BRETHEN AND DR. EMBURY BUSY

Progressive Back From the North, Conservative to Follow Him.

Over in the new riding of Peterboro-Hastings, the two candidates, Dr. Embury, Conservative, and G. A. Brethen, M. P., Progressive, are covering with the seven league boots of their automobiles the long jumps over the checker-board of 6000 square miles that have been alloted to them to contest. Mr. Brethen was back in Norwood yesterday, after a week's trip through the northern part of the riding, where he held meetings at Bancroft, Maynooth, Coe Hill and other places. He said he was well pleased with his reception, and particularly with the interest displayed by the many electors who remained after the meetings to introduce themselves to him. He is now working in the lower part of the riding, having spoken at Marmora last night, and going to Stirling to-night.

Dr. Embury has learned the realities of the strenuous campaigning in a big rural constituency. After various meetings in the southern sector he is moving to the north for a week and will return to the front again for nomination day, when he holds an evening meeting at Madoc, the electoral centre of the riding.

The Bancroft doctor said that he had met with an encouraging reception everywhere and was particularly grateful for the assistance he had received in the part of the riding which was comparatively new to him.

SIX COMMUNISTS WERE ARRESTED

British Government Officials Raided Headquarters in London.

MEN PROMINENT.

LONDON, October 15. — Canadian Press. — The British government is hard on the heels of the Communists, whose alleged activities recently in broadcasting pamphlets inciting the soldiers and sailors to mutiny has fed the flames of popular anger against them.

Raids were made last night on the Communist headquarters and at least one other Communistic centre in London.

Particularly notable was the arrest of Albert Inkpin, secretary of the Communist party, who has been one of the most active workers in the Communist party movement since its beginning here.

John Campbell, editor of the Workers' Weekly, who also was taken into custody, is credited with being the busiest man in the party.

Harry Bollitt, another man under detention, is an energetic public speaker. He belongs to the Red International of labor unions.

E. Cant, party organizer, W. Rust, secretary of the Young Communists' League, and P. H. Wintringham, a member of the staff of the Workers' Weekly, are among others who are said to be in jail.

The six Communist leaders taken in the raid on the party headquarters, were arraigned in the Bow Street Police Court to-day, and charged with conspiring to incite sedition and mutiny. They were remanded until October 23rd on bail of 100 pounds each.

DEATH

GLADMAN. — At St. Catharines, Ont., October 14, David Vincent Gladman, third son of the late Mr. and Mrs. Thomas Gladman, and brother of George and Charles Gladman of this city.

OFFICES FILLED AT CONFERENCE

Business Like Methods Made For Rapid Transaction of Matters Under Consideration.

MAYOR'S SUGGESTION.

Business matters concerned with the election of officers and the adoption of a resolution regarding the maintenance and extension fund occupied the attention of the conference at two business meetings held yesterday at Trinity Church.

The morning session elected the conference officers. Rev. C. W. Barrett, chairman of the meeting was acclaimed President on the first ballot, while Rev. M. C. Mackinnon, secretary pro tem., was elected secretary of the conference.

Rev. J. T. Daley, D.D., of Port Hope, presented a report of the committee appointed by the General Council to convene the Conference.

Dr. Baker, principal of Albert College, Belleville, emphasized the importance of the work carried on by that institution. This was followed by a strong resolution recognizing the value of the college to the church at large.

Devotional services were conducted by Rev. Dr. W. T. G. Brown of Kingston, assisted by Rev. H. W. Cliff of Arnprior, and Rev. Dr. Brown of Cobourg.

The Conference then adjourned and an official photograph was taken outside the Trinity Church building.

Afternoon Session.

The Conference proceeded to discuss important issues of the day in the meeting which started at 2:00 p.m. Matters were threshed out thoroughly, members taking an active part in seeing that not the slightest item pass by without comment or criticism as was demanded.

All problems were attacked by such a method of business like thoroughness and freedom from prejudice that the conclusions at which the conference arrived appeared satisfactory to all.

It was at this session that Mayor Turner seized the opportunity of bidding the visitors welcome, submitting for their approval the attractions afforded by the city, outlining in brief its history and attainments, and summarizing by a tribute applied to the people of Peterboro. His Worship suggested that as a memorial to this first conference of the United Church in the Bay of Quinte district, a shaft should be placed on the grounds of the George Street church to commemorate the event.

The conference approved a proposal which had been adopted by the Committee of Directors of the Maintenance and Extension Fund which had been arranged to make provisions for the missionaries' social, educational and benevolent work. To the five Presbyteries in the Conference, $360,000 was allocated in the following proportions: Renfrew, $52,000; Kingston, $54,000; Belleville, $81,000; Cobourg, $93,000; Lindsay, $81,000.

An Interim Committee consisting of two ministers, and two laymen for each Presbytery, was appointed with duties to arrange for special subscriptions, speeches and meetings, literature and publicity, acting in co-operaion with the Central Committee of the Conference.

It was arranged that each pastoral charge observe an educational period during the first and third weeks in November to prepare an "Every Person Canvas" on Nov. 22-29 in the interest of the maintenance and extension Fund.

At an earlier part of the meeting the conference elected a business committee and one to strike a Standing Committee.

Mr. H. W. Ackerman, of Belleville, presented the report of the Conference Committee on the Maintenance and Extension Fund.

Rev. Dr. Laird was heard on a report which was later adopted unchanged.

Dr. Best of Bowmanville, presented an interim report of the business Committee and the conference took up the matter of electing a Settlement Committee, after Dr. W. T. G. Brown had given a report on the subject.

OWNERS DISPLEASED AT ACTION OF JUDGE

Consider That Calling of Conference in Shipping Dispute is Inopportune.

MELBOURNE, Australia, Oct. 14. —Canadian Press. — The ship owners here declare that Justice Powers' calling of a conference of all the parties to the shipping dispute in connection with the seamen's strike is a most inopportune intervention of the arbitration court as represented by Justice Powers. It is considered likely the ship owners will seek legal advice on the question of his authority to call the conference, which has been fixed for October 19, in Sydney.

The Steamer Demodocus arrived here to-day from Perth, Western Australia, with her original crew. No trouble is anticipaetd in connection therewith.

Recently 100 striking seamen from the Demodocus raided the steamer at Freemantle, Western Australia, and drew the fires and acted in a threatening manner towards the captain and officers of the Demodocus. Because of this Premier S. M. Bruce of the Australian Commonwealth telegraphed the premier of Western Australia, Philip Collier, condemning the failure of the authorities at Freemantle to afford police protection for the Domodocus.

CAMPAIGN NOTES

FEDERAL NOMINATIONS

Drummond-Arthabaska, Que.—L. E. Douval, Progressive.

Gaspe, Que. — Gratton O'Leary, Conservative.

Pontiac, Que.—Athur Lepage, Ind. Liberal.

Vaudreuil-Soulanges, Que.—L. A. Wilson, Ind.

Eye Strain is Often Caused

By relatively small errors of vision. Some of the most distressing eye strain is caused by these small errors. So they cannot be ignored, and their correction often results in surprising benefit. Don't make the mistake of neglecting your errors of vision because they are small. Their correction is here.

M. J. ROCHE, Opt.
188 CHARLOTTE STREET.

Mild Cured Bacon lb. 37c
½ or Whole Side lb. 35c

Campbell's Soups, 2 for	25c	2 lbs. Lard	43c
2 large tins Tomatoes	29c	2 lbs. Shortening	33c
2 cans Corn	29c	3 Custard Powders	25c
2 tins Aylmer Soup	19c	3 Jelly Powders	25c
2 tins Clarke's Beans	25c	3 pkgs. Hops	25c
Pineapple, tin	19c	Icing Sugar, Raw Sugar — 3 lbs	25c
4 lb. tin Mixed Jam	49c	Creamery Butter, lb	46c
4 Shredded Wheat	45c	Guaranteed Ceylon Pekoe Tea— Regular 75c lb.	59c
3 Cornflakes	29c	Bread Large Loaf Made in Peterboro.	10c
Roman Meal	29c	10 Bars Laundry Soap	49c
2 Puffed Wheat	25c		
10 lbs. Rolled Oats	39c		

PHONE 2445 **ALLEN'S** Cor. Geo. and Sherbrooke.

SMOKED FISH FRESH
DEPT.
PHONE 197 or 198
G. A. PRINGLE & SON
SANITARY FRUIT & FISH STORE

OBITUARY.

MRS. HENRY COOMBE.

Died in Peterborough, on Thursday, Oct. 15, 1925, Alice Coombe, wife of Henry Coombe, 103 Gladstone avenue. She leaves to mourn her loss a sorrowing husband and one son, Lorne, at home, also her mother, Mrs. Selevik, of Buffalo.

The funeral will take place from All Saints' church at 2 o'clock on Saturday, October 17th, with Rev. Mr. Patterson officiating.

THOMAS S. MILLER.

The death occurred yesterday of Thomas S. Miller, in his 59th year. The deecased has resided in the city for the past five years, coming here from England with his family. He was a painter, and has lately been employed with the Wm. Hamilton Co. He is survived by his sorrowing wife and one son, Thomas, of this city.

The funeral will take place from the chapel of D. Belleghem and Sons on Friday at 2 o'clock. Mr. W. G. Mulligan will take charge. Interment in Little Lake Cemetery.

LYMAN T. BARCLAY.

Lyman T. Barclay died at his residence, 70 Belsize Drive, Toronto, on Monday. Mr. Barclay had taken a prominent part in the affairs of Whitby, Ont., and was a well known figure in fraternal circles. He was born in Pickering seventy years ago, and spent most of his life in Whitby.

A member of the legal profession, he was for many years Clerk of the Surrogate Court at Whitby. He had also been prominent as a member of the Board of Education, the Library Board and the board of the Ontario Ladies' College. Twelve years ago he moved to Edmonton, where he practised law and returned east to take up residence in Toronto about a year ago. He was a Shriner, a member of the Independent Order of Foresters, and of the Sons of Scotland. Mr. Barclay was a Liberal.

He is survived by his wife, four sons and four daughters.

He was a member of the First Baptist Church, Edmonton, and later in Toronto he attended the United Church of Canada. He was married in 1881 to Mary MacDonald Ham, of Geneva, N. Y., who died very shortly after. Later he married Catherine Dow, of Whitby. Mrs. A. J. Madill, of 606 George street, is a daughter of the first union. He was laid to rest in the Union Cemetery, Whitby, among many floral tributes.

No ship that was ever launched drifted into harbor. You have to work to get it there.

The top rung of the ladder of life is the most dangerous — but it affords the best view.

Real difficulties can be overcome; it is only the imaginary ones that are unconquerable.

IN MEMORIAM.

KING.—In loving memory of my dear mother, Mrs. R. J. King (Susie Grose), who died October 15, 1920.

She was a kind, dear mother,
A pal, good and true,
Upright and just in all her ways;
Her equals were but few.
Friends may forget you, mother,
But never shall I.
—Ever remembered by Daughter Gladys.

DeLUXE TAXI SERVICE
Most Up-to-Date Cars, for any occasion, in the City
W. WORBOY, PHONE 2650

CITY TAXI 25c
SUPERIOR SEDAN CARS
SERVICE DE LUXE
DAY OR NIGHT
'PHONE 2240
Brydon Weese, Manager

UNLISTED BOUGHT AND QUOTED
Durant, Brooks, Steamer, and all unlisted Stocks and Bonds.
D. C. STUART & CO.
P.O. Box 805, Peterborough
6d-92-2451

"3 B" Choicest Creamery
BUTTER, lb. 45c
75 lb. ONLY- FRESH DAIRY—lb. 44c
10 lb. SUGAR, 63c
24 lb. Pastry Flour, 87c
6 Rolls Toilet Paper, 23c
60 Hunter Street East — Boyle's CASH & CARRY GROCERY. — 168 Charlotte Street
PHONE 2065W — PHONE 1344

SHARP EYES
It takes keen eyesight nowadays, to do good work, and draw the good pay envelope. If there is any weakness in your eyes, Fowler's service will remedy it with proper glasses.
A. A. FOWLER
PHM.B., TORONTO UNIVERSITY
EYESIGHT SPECIALIST
273 GEORGE ST.
Exclusive makers of "Pebio Lenses"

CHIROPRACTOR
M. C. GOODWIN
DC. Ph. C.
Palmer Graduate
168 Barrie Building.
Lady Attendant 'Phone 431
Hours 10-12 a.m., 2-4 and 7-8 p.m
Office closed Tuesday evening, also Thursday afternoon and evening

IT PAYS TO ADVERTISE.

CHAIN RED & WHITE STORES

Everybody knows they can buy 100 lbs. of sugar cheaper than they can 1 lb.—and in the same proportion, Red & White Chain Stores can buy a carload at a less rate than they can a few hundred lbs. That explains the whole reason why Red & White Stores can sell cheaper—they buy cheaper in very large quantities. The customers get the benefit. It's co-operative buying in the interest of the people. Then, in addition to lowered prices, they give FREE DELIVERY to all parts of the city.

PRODUCE

Lard, Rose Brand, 1's	27c
3's	78c
5's	$1.30
10's	$2.50
Shortening, 1's	23c
3's	65c
5's	$1.10
Cheese, June, lb.	37c
Kraft, lb.	45c
Cream, pkg.	15c and 25c

SALMON
Choice pink ½'s 2 tins - 25c
1s tin - - 19c

Canned Goods

Peas

Standard, 2's, tin	15c
Choice, 2's, tin	17c
Sweet Wrinkle, 2's, tin	24c

Corn

Choice, 2's	2 for 35c
Honey Drop, 2's, tin	20c

Tomatoes

Standard, 2½'s, tin	15c
Choice, 2½'s	2 tins 35c

TEA
Melagama Tea 67c
This Tea is a rich Indian Tea, and splendid value.

Sundries

Globe Wash Boards, each	48c
Mop Handles, each	20c
Clothes Pins	4 doz. 10c
Spring Pins	4 doz. 25c
Oxo, small	2 for 23c
Large, each	29c
Nonsuch, bottle	18c
Zebra, tin	15c
Hawe's Floor Wax	45c
Tiger Catsup, large bottle,	23c

EXTRA SPECIALS

For Friday and Following Week

Introducing two more of our own "SERV-US" Brand preparations, and some other much wanted lines at remarkably low prices. Take advantage of them while the Sale is on—just Friday and following week.

REDPATH SUGAR, PER BAG $6.30

SERV-US MAYONNAISE 30c

SERV-US SAL SODA, PKG. 6c

BULK COCOA, PER LB. 7c

CAMPBELL'S TOMATO SOUP, TIN 11c

A. ALLISON, 877 Water St.
JAMES BURGESS, 558 Roger St.
COLLINS & CROWE, Cor. Hunter and Aylmer
R. B. ENGLISH, 485 Chamberlain St.
R. S. GOHEEN, 481 Aylmer St.
W. J. GRADY, Lock and Lansdowne
JOSEPH HENDERSON, King and Bethune
R. H. HOWDEN, Westcott and George
JAS. McDONALD, Cor. Charlotte & Bethune
H. W. McMASTER, 244 Wolfe St.
J. PENROSE, 546 Sherbrooke St.
JOHN SPEER, 38 Hunter St. E.
N. L. PATERSON, Crawford's Grove
PORTER S. WHITE CO., 344 George St.
C. C. BROWN, South Dummer, Ont.
THOS. W. DOWNER, Mount Pleasant - Ont.
F. W. GARBUTT, Warkworth, Ont.
A. V. HILL, Lakefield
L. E. KELLY, Hastings
A. LEESON & SON, Havelock, Ont.
GARNET REDDIN, Stanwood
C. P. RALLS, Cobourg, Ont.
D. E. SCRIVER, Hastings
J. SIDEY, Bewdley
SPENCE & SONS, Lakefield
J. S. WEIR, Norwood, Ont.

CEREALS

Rolled Oats	10 lbs. 39c
Rolled Wheat	3 lbs. 25c
Corn Meal	4 lbs. 25c
Graham Flour	3 lbs. 25c
Oatmeal	3 lbs. 25c
Wheatlets	3 lbs. 25c
Shredded Wheat	2 pkgs. 25c
Kellogg's Corn Flakes,	2 pkgs. 25c
Quaker Corn Flakes,	3 pkgs. 29c
Post Toasties	2 pkgs. 25c
Pep, pkg.	14c
Post Bran, pkg.	14c
Grape Nuts, pkg.	18c
Tilson Bran, pkg.	21c
Kellogg's All-Bran, pkg.	21c

Borden's Condensed Milk, Tin 21c

SUNDRIES

Spinnach, Libby's, choice, 2's, tin	25c
Asparagus, Libby's, tip, 1's, tin	48c
Libby's Beans with Pork,	2 tins 25c
Heinz Baked Beans with Sauce, small	2 tins 25c
Heinz Baked Beans, medium, tin	18c
Heinz Baked Beans, large, tin,	28c

Ontario Pea Beans, doubly cleaned by hand, baked in ovens with dry heat, lovely tomato sauce and select bacon. These are the most delicious Pork and Beans made.

AUNT JEMIMA Pancake Flour - 17c
AUNT JEMIMA Buckwheat Pancake Flour, pk. 23c
Maple Syrup, bottle - 75c & 40c

"THE LUCKY HORSESHOE CAPITOL TO-DAY

The Evening Examiner

PROBABILITIES. Moderate winds, f ir. Saturday:—Easterly gales, with rain.

VOL. LVI., No. 90 PETERBOROUGH, FRIDAY, OCTOBER 16, 1925 PRICE THREE CENTS

LET OUR SATURDAY VALUES SAVE MONEY FOR YOU!
All Thats New for Fall Awaits You Here at the Lowest Prices
The GRESSMAN Limited

Inspirational Service Ends Bay of Quinte Conference In United Church of Canada

Great Triumvirate of Speakers Addresses Final Assembly Spurring Members Onward, Instilling in Their Hearts Enthusiasm For New Motives to Actuate Their Lives.

NEW CHURCH INSEPERABLE UNIT.

After Years of Negotiations and Experiences of Sacrifice a United Church Now Stands as as Attainment and Movement Continues Along Path of Duty.

That there would be no halt to the momentum attained by the Bay of Quinte Conference under its new auspices, the United Church of Canada, as shown last night in Trinity Church, where the final meeting of the assembly was held. Forces which had sufficied to weld three units of the Christian Church into an inseparable whole, the distinguishing constituents of which became lost in the magnificence of the new unit, were sufficient to point out the new route of travel, the new duties and larger responsibilities which could not be gained. Delegates and other hearers say that never before have messages of such inspiration, pregnant with the vital phrases of moral continuance, been heard in the history of a Church divided. It required the exigencies essential to such a situation as faced the conference, to bring into being the masterpieces of counsel and direction which culminated the conference session.

Three speakers presented the basic facts and purposes of the United Church of Canada. The Rev. Dr. W. T. Gunn, who p.uded his address with reminiscences of his youth spent in Keene and continued by drawing up the forces controlled by the United Church in full strength and in battle array. Opposed to that force was the mighty task which confronted the church as represented in mission work.

Rev. J. W. Graham followed with a dynamic discourse teeming with parallels and symbolic phrases, the purport of which was that a fight was on and that the alignment of the forces with Jesus Christ was more pronounced than ever it had been under principles of disintegration.

The cool survey of the field by Dr. Robert Laird came as the conclusion, capping an enunciated statement. That the Christian Church was falling down in its objective and that the sum aimed at by the maintenance and extension committee was quite insufficient to accomplish the need of the hour, were the salient facts placed before the audience. Above all, he declared, there was needed in the United Church a revival of the gospel of Self-Dedication.

The matter submitted by the three speakers bespoke with remarkable clarity of conception, the prime

(Continued on page 3.)

Women Make Faces Fatter To Suit New Style in Hats

Three-cornered hats are to be worn this season, says a Paris fashion edict.

And for a woman to look the best in one of them she should have a fat, round face.

So to meet the demand of many who have reduced until their faces are but skin and bones, manufacturers are putting out neat little supports to be worn inside the mouth.

The supports rest against the teeth on each side and give to the cheeks a full, rounded appearance.

REV. ROBERT POGUE IS CALLED TO ST. ENOCH'S UNITED CHURCH

CALLED TO ST. ENOCH'S.

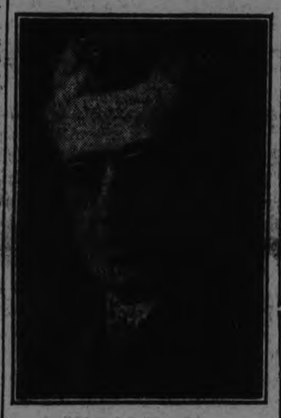

REV. ROBERT POGUE,
Who is to go to United Church in Toronto.

Former Pastor of St. Paul's Goes to Toronto Charge.

WILL ACCEPT CALL.

TORONTO, Oct. 16.—(Canadian Press).—Rev. Robert Pogue, for sixteen years at St. Paul's Presbyterian Church, Peterboro, was unanimously called to St. Enoch's United Church, Winchester Street, at a meeting of the congregation last night. It is understood that Mr. Pogue will accept, and will come to Toronto within a month.

FOWL SUPPER.

THERE WILL BE A FOWL SUPPER, FOLLOWED BY A SPLENDID CONCERT IN STEWART HALL, OTONABEE, ON TUESDAY, OCTOBER 27TH. ADMISSION, ADULTS 50c; CHILDREN, 25c. 1d91 2524

MINORITY RIGHTS ARE SAFE UNDER A BRITISH FLAG

Quebec Premier Addressed the Members of the Inter-Parliamentary Union.

SPOKE IN FRENCH.

Drew Attention to Amicable Relations That Exist Between Canada and U. S.

QUEBEC, Qe., Oc. 16. — Canada Members of the Inter-Parliamentary Union were the guests of the City of Quebec at a banquet here tonight. In the absence of Hon. Narcisse Perodeau, Lieutenant-Governor, who was indisposed, his message of welcome to the delegates was delivered by Senator N. A. Belcourt, the president of the Canadian section of the Union.

Premier Taschereau also spoke addressing the gathering in French. He referred to the pleasant relations existing between Canada and the United States and reminded the visitors that they had not seen a soldier or a gun as they crossed the boundary into the Dominion.

"Is it permissable to hope," went on the Premier, "that you will find in this state of things something that will make your missions more fruitful and useful one? Excellent legislators that you are, will you not leave with the conviction that respect for our neighbors and the honesty which reigns for the happiness of individuals are the rules of life applying to peoples and nations?

"Your labor, if I have rightly understood, was another object—that of assuring protection for the minorities. A French-Canadian, I form with two and a half millions of my compatriots the minority in our country. We have had our days of trial, but the British flag, which destiny has made ours, gave us complete liberty in our province, and this liberty is the token of our loyalty and fidelity.

"Respect minorities, their tongues, their traditions, their religious convictions. Preach it well. This respect for minorities, have it resound throughout the world. Then you will have accomplished a noble and generous mission"

A GET-TOGETHER CONFERENCE
Mr. Peck's Committee Rooms
Saturday Evening, 17th

Come and hear reports of the good work accomplished. You will be told how Mr. Peck's organization is fitting things together getting ready for the victory of Polling Day.

Good speakers whose addresses will help keep up the enthusiasm and confidence of the party. Who will deliver telling blows on the King-Gordon position.

Eight o'clock. Seats for all. Come and meet your friends and fellow-workers.

2d-92-2521

Mr. PECK'S MEETINGS
THURSDAY, 15th, at Town Hall, North Monaghan.
FRIDAY, 16th, at Hall, Young's Point.
MONDAY, 19th, at Indian River (Otonabee)
TUESDAY, 20th, at Hall's Bridge.
ALL MEETINGS AT 7.30 P.M.
VOTE FOR PECK, PROSPERITY AND PROGRESS

3d-15,16,19,-2499

Hello! Long Distance, Please Give Me New York New Transatlantic Station Is Ready For Work

LONDON, Oct. 16. — (Canadian Press).—The high power radio telephone station at Rugby, which is to be used for transmission to America, has been completed and everything is ready for operation.

The Post Office authorities, says the Morning Post, have taken charge and tests to the United States are expected to be made in the next few days.

The terminal will be connected shortly with the main London telephone exchange, and telephone subscribers then will be able to call New York. The charge for a three-minute' conversation between London and New York probably will not exceed five dollars.

The corresponding receiving station at Rocky Point, Long Island, New York, has been getting test messages successfully from Rugby for some time past.

MEIGHEN OPENS CAMPAIGN IN HIS HOME PROVINCE

Speech at Dauphin Starts Off Trip Through Manitoba.

ANSWERS DUNNING.

Says Cost of Living is Higher Now Than in 1921.

DAUGHIN, Man., Oct. 16.—(Canadian Press).—Rt. Hon. Arthur Meighen, in addressing a meeting here last night after a day which signalized the opening of an intensive campaign in Manitoba, declared that the Prime Minister, "Who says that by 1930 there will be no Progressive Party, is calling upon his followers in 20 Ontario seats and in five seats in Manitoba to support the Progressives."

In doing this Mr. Meighen charged that Mr. King was content to ask them to vote for a party which he admits is dying.

The Opposition leader appealed to the Liberals who might be in the audience.

"The attitude taken by the Government," he declared, "is not in accordance with the methods of the historic Liberal party, the methods of such men as Howe and Blake, who fought through for victory or honorable defeat."

Mr. Meighen went on to refer to the possible inclusion of Premier Dunning of Saskatchewan in the Liberal Cabinet.

Mr. Dunning is one of those who declare that a higher tariff will increase the cost of living. "I should like to ask Mr. Dunning if when a higher tariff will increase the cost of living, why hasn't tariff reduction lowered it?"

Mr. Meighen read from a Government chart, which he stated showed the cost of living was higher now than when Mr. King's first budget was brought in.

Landlords Won't Let Houses To Couples With Children

LONDON, Oct. 16.—"The most difficult question of all is that of the married couple with children," says Dr. A. Wellesley Harris, medical officer of health for Lewisham in dealing in his annual report with housing.

"There is continued evidence," he states, "of the suffering caused by the lack of housing accommodation for the working classes and over-crowding is very prevalent.

"I have listened to almost unbelievable tales of the harshness of some of the persons who sublet their houses, when they discover that an increase in their lodgers' family is expected."

HEALTH AND HAPPINESS
Go hand in hand. Good eyesight is an important factor in health. Eye-strain usually means nerve strain, and nerve strain lowers resistance to disease. Let us examine your eyes. — W. H. Lacey, Optometrist, 410 George Street. 'Phone 1160.

UNION JACKS AT KING MEETING IN ORILLIA HALL

Thousands of Small Flags Were Distributed Among the Audience.

"NATIONAL UNITY.

Premier Warns Against Voting Change For Sake of Change.

ORILLIA, Ont., Oct. 16.—(Canadian Press). — Thousands of tiny Union Jacks welcomed Premier King in Orillia last night. In all the provinces of the Dominion no hall in which Mr. King has spoken was more decorated and beflagged than that of Orillia. As the crowd entered Union Jacks were distributed. As Mr. King came in the crowd arose, waving the flags in greeting. "It remains for Orillia," commented the Prime Minister, "to give me the finest reception which it has been my privilege to have." He spoke first of the Champlain monument standing close at hand, on the site of the old Huron villages by Lake Couchiching, and its lesson of national unity.

"In the journey I have made," he said, "I have sought to keep national unity before my fellow-citizens in all parts of the Dominion. It is my proud belief that the policies of the Liberal Party are policies which will make for national unity."

Mr. King spoke of the Conservative protection policy as the "patent remedy" of Mr. Meighen. He warned the crowd not to experiment with a change merely for the sake of change. "You have a Government in office which has served you well," said Mr. King. "Think twice before you change it for a Government with Mr. Patenaude and Armand Lavergne behind it."

TAKE SHANGHAI WITHOUT FIRING

New Military Ruler Occupies Gateway Port of China.

DEFENDERS RETIRE.

SHANGHAI, Oct. 16 (Canadian Press).—Shanghai, the gateway port of China, today fell into the hands of the new military ruler, General Sun Chuan-Fang, the Chekiang commander. Without firing a shot, 10,000 of his troops took possession of the city, while 15,000 troops of General Chang Tso-Lin, who have held the city many months withdrew towards Central China. More than eighty Chinese sentenced to death were turned over to the foreign authorities by General Shing Shi-Lien, the retiring commander, who was unable to execute the offenders after sentences had been imposed by mixed courts.

Two regiments of departing troops were caught in marooned armored cars and disarmed by the advancing chekiang forces.

Paris Diamond Exchange Has Been Broken Up By Police, Foreigners Carried Large Jewelry stock in Their Pockets

PARIS, October 16 (Special by United Press)—Police broke up the famous diamond exchange Thursday and marched 400 Greek, Armenian, Turkish, Italian, Spanish and other dealers in precious stones through the streets to the police station, the motley cohorts exciting considerable curiosity and amusement on the way.

For years these diamond brokers had been accustomed to do business in a cafe in the Rue LaFayette and at last the fiscal authorities got tired of seeing the turnover tax on millions of dollars thus escaping them, most of the brokers possessing neither office nor license.

The contents of the brokers' pockets, seized by the police would stock almost the whole Rue De La Paix. Eighty per cent of the men arrested were foreigners, many of whom did not possess identity cards.

OPPOSES MASSEY.

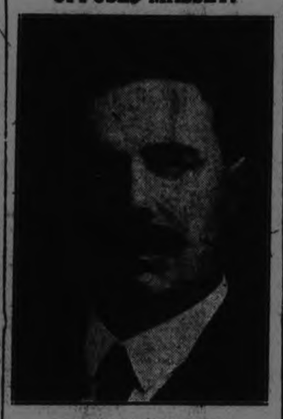

FRED W. BOWEN
(Conservative) Member of the last Parliament for Durham, who is opposing Hon. Vincent Massey.

TREATY INITIATED.

LOCARNO, Switzerland, Oct. 16.—(Canadian Press).—The Treaty of Locarno, embodying the security pact between the Western European Powers, was formally initiated by the Powers' delegates late this afternoon.

PRINCE OF WALES RETURNS TO BIG WELCOMING THRONG

London Turns Out En Masse to Greet Ambasador of Empire.

25,000 MILE TRIP.

King, Queen and Other Members of Royal Family Waiting.

LONDON, Oct. 16. — (Canadian Press).—London gave the Prince of Wales the most affectionate welcome of all his home-comings this morning when he returned from his 25,000 mile voyage to South Africa and South America. He was greeted at Victoria Station by the King and Queen, other members of the Royal Family, and thousands of spectators. The Prince stepped from the train which brought him from Portsmouth, wearing the uniform of the Welsh Guards.

After shaking hands with the King, the young heir-apparent bent low over the Queen's hand. Then, dropping all formal salutations, he placed an arm about his mother and kissed her affectionately on both cheeks.

His sister, Princess Mary, and his new sister-in-law, the Duchess of York, were the next to greet the home-coming of the "Ambassador of the Empire."

The battle cruiser Repulse which carried the Prince of Wales on his voyage, came in from the sea this morning to find a damp, drizzling autumn day. The great war vessel was met by destroyers and seaplanes and escorted to an anchorage off Spitshead. Shortly before noon she steamed into the dockyard here, and the Royal traveller set foot on his home soil amid the cheers of a welcoming crowd. The Prince was greeted by the Duke of York and

(Continued on page 19.)

RETURNS HOME.

H.R.H. THE PRINCE OF WALES
Who to-day ended hi. 25,000 mile tour of Africa and South America.

The name Siberia signifies thirsty. Lawyers are always willing to work with a will.

No. 3 MACHINE GUN COMPANY, C.M.G.C., WILL PARADE WEDNESDAY AND FRIDAY NIGHTS AT 8 O'CLOCK SHARP UNTIL FURTHER ORDERS.

THOSE DESIRING TO TRAIN MUST REPORT THIS WEEK AS ESTABLISHMENT IS LIMITED. — CAPT. H. DODDS, O.C. No. 3, MACHINE GUN COY, C.M.G.C. 2d14 16 2489

J. W. CAREY ESTATE CONTINUING BUSINESS.

THE BUSINESS OF THE LATE MR. J. W. CAREY IS TO BE CONTINUED UNDER THE MANAGERSHIP OF MR. WILLIAM PETRIE. THE SAME HIGH-CLASS SERVICE IS TO BE MAINTAINED UNDER HIS SUPERVISION WITH SPECIAL ATTENION TO MADE-TO-ORDER SHOES, AND BOOTS FOR CRIPPLED AND DEFORMED FEET. 4 192 2485

Hamilton Man Dies At Oars of Skiff Near Oak Orchard

Early Morning Duck Hunt Ended Tragically on Pigeon Lake — Thomas Marshall Suddenly Stricken While Rowing Skiff With Companion, Who Paddled.

NO WARNING OF SUDDEN STROKE.

Fog Obscured Landing and McQuillan Was Lost For a Time With Dead Man—Coroner Decides Death Was Due to Natural Causes.

An early morning duck hunt on Pigeon Lake ended tragically when Thomas Marshall of Hamilton died while rowing a skiff toward Oak Orchard today.

Accompanied by a man named McQuillan, also from Hamilton, Mr. Marshall started out at 5.00 a.m. after eating a hearty breakfast. He was in the bow, rowing, while McQuillan was paddling behind him. When they had proceeded some distance McQuillan saw his friend relax, loose his grasp on the oars and slump backward on the bottom of the skiff. He died without making the slightest sound.

McQuillan put about at once and paddled back to Flood's landing, from which they had started just a short while before. In the fog, he missed the landing, but finally arrived, he communicated immediately with the Peterborough police.

Sergeant Wigg and Provincial Constable Maker rushed to the place with all possible haste.

Had Been Hunting.

According to McQuillan's story, the two of them had been on hunting expeditions of that nature regularly throughout the past thirty years. When Marshall had first fallen backward he had splashed water on his face in the faint hope of reviving him. They had been camped at Flood's Landing for some days, and had set out this morning with a boat load of decoys.

Mr. McQuillan made arrangements this morning with Harold Flood to drive the body back to Hamilton.

Coroner Dr. T. W. H. Young viewed the body and decided death was due to natural causes.

NEWSPRINT DOWN.

NEW YORK, Oct. 16.—(Canadian Press).—The Internrational Paper Co. has reduced its 1926 contract price for newsprint to $65 a ton, $5 a ton less than the price prevailing in 1925.

LIBERAL RALLY
SATURDAY NIGHT AT 8
Adv

YOUNG MEN
RALLY TO-NIGHT
BOOSTER CLUB MEETS IN GORDON'S COMMITTEE ROOMS, GEORGE STREET, AT 8 O'CLOCK
"Abandon Gloom All Ye Who Enter Here"

HON. CHARLES MURPHY
POSTMASTER GENERAL OF CANADA
Will Address a Monster Liberal Rally in the
Grand Opera House
On MONDAY, OCTOBER 19th
AT 8 O'CLOCK
Other speakers will include Hon. G. N. Gordon and R. R. Hall, K.C.
EVERYONE INVITED!

MEN'S HAT SALE McWILLIAMS & CO. MEN'S HAT SALE
20 Doz. Soft Hats at $2.45 | 40 Doz. Soft Hats at $3.45 | 30 Doz. Soft Hats at $3.95 | 10 Doz. Brock Hats at $4.95 | 100 Doz. Caps Latest Style And Cloths $1.50

Be Ready For the Cold Weather!

Now is the Time to Put on
DUPLEX BRONZE WEATERSTRIPPING
Easily put on doors and windows.
Saves coal and doctors' bills.

BROWN'S HARDWARE
171 SIMCOE STREET
Just Around the Corner from George Street.

AGENTS WANTED

AGENTS WANTED—A LARGE AND well established firm wants at once four women or men of reliable character to represent them in this city, whole are spare time; excellent pay, permanent position and pleasant work; no phone calls answered; must be seen to be appreciated; apply at 487 Aylmer St., city. 1d-91-2529

WORK WANTED

WORK WANTED—RETURNED MAN wants any odd jobs or looking after furnace; phone 948J. 12d-99-3185

WORK WANTED—WOMAN WANTS Housekeeping in small adult Protestant family where no objections to child; school age; Box 3260 Examiner 4d-92-3260

TEAMING & CARTING

WANTED — MOTOR CARTING, ALL kinds, long or short hauling. Beatty Bros. 'Phone 2169-w91r2.

AUTOS FOR SALE

CAR FOR SALE — FORD TOURING Car in good mechanical condition; price $85; Box 3268 Examiner. 3d-92-3268

CAR FOR SALE—1921 FORD TOURING in good condition, all extras $175; apply Ferguson's Bake Shop, corner Aylmer and McDonnel. 3d12,14,16-3162

CAR FOR SALE—THIS 5 PASSENGER Touring, guaranteed first class condition, $275.00 for quick sale; Call 2560. 3d-93-3298

HOUSES, REAL ESTATE

FOR SALE—CHEAPER THAN RENT —Solid brick, 7 room house, centrally located, 300 Simcoe, near Rubidge, price $2600, only $500 down and $20 a month; apply at house. 4d-93-3277

FOR SALE—SIX ROOM RED BRICK three-piece bath, furnace, garage, hen house; a bargain; apply to owner; Twenty-two Cricket Place. 6d-36-3311

FOR SALE—EXTRA GOOD BRICK; 7 room house, and summer iktchen; central, modern; garage; $5000; half cash; balance like rent; would consider small house; phone 1372J. 4d-91-3210

FOR SALE—LOTS 29, 30, 31, 34, 35 and 36; registered plan No. 75 for Otonabee; lots are in the village of Lang; apply R. G. H. Short, Keene; phone 44 r 3. 9d-7,9,12,14,16,19,21,23,26-3036

MODERN HOUSE FOR SALE — ALL conveniences; four bedrooms; attic back and front stairs; 3 rooms and hall downstairs, with hardwood floors, up-to-date all white kitchen new furnace, cement cellar, back lawn, good garden; large garage; apply to owner, 474 Roger Street, phone 1641w. 3d-92-3187

FOR SALE—SEVEN ROOMED RED Brick House; modern, fireplace; laundry tubs, hardwood floors, first and second floors, attic finished, central, desirable location; apply Box 3244 Examiner. 3d-91-3244

FOR SALE OR TO LET — MAPLE Grove Farm; Lot 1, Con. 12, Cavan. Immediate possession, good house, good barn, good water, and ever flowing spring in pasture; ideal for stock or general farming; price reasonable for rent or purchase; for further particulars apply, Review Office, Peterborough. 26d-107-2391

FOR RENT — HOUSE, OPPOSITE Normal School, 8 rooms, hot water heating, garage, immediate possession; apply 83 Benson Ave., phone 1234J. 3d-93-3314

HELP WANTED—Male

BUSHMEN WANTED —SCHROEDER Lumber Co., Pakesley; apply to Giles Stone, 618 Bethune St. 6d-93-3200

WANTED — MALE HELP — 2 MEN to cut down trees; call after 5 o'clock tonight at 519 Bolivar. 1d-91-3318

WANTED —EXPERIENCED SALESlady; apply 289 George Street. 3d-91-3259

WANTED — GOOD CANVASSER— Salesman to sell Radio; experience preferred; good returns for right man; Green Music Co., Charlotte Street. 3d-91-3254

ANYONE SELLING OR WANTING TO sell Greeting Cards should see or write us immediately. Four different kinds of samples to pick from. Can be carried with other lines or separately. Will increase your sales $500 to $1000. Weekly pay. You deal direct with manufacturer. Write to-day. Master Kraft Greeting Card Co., Toronto. 6d 1 3 6 8 10 13 2886

FOR RENT

FOR RENT — MODERN, HEATED Apartments; apply 437 George St. dtf-1868

FOR RENT—HEATED OFFICE ON George street. Apply 437 George street. dtf

FOR RENT—FIVE ROOMED FLAT over store; moderate rent; apply 307 George St. 3d-92-3279

FOR RENT — SMALL APARTMENT not heated; apply Routly-Braund, 174 Charlotte St. 3d-92-3275

FOR RENT — 6 ROOM HOUSE TO rent at 514 Park St.; for further information apply 183 Wescott St. 3d-9,16,23-3095

TO RENT—5 ROOMED APARTMENT 211 Stewart St., 3 piece bath, back and front entrance, balcony; newly decorated; apply 255 Reid St. 3d-93-3294

TO RENT—MEDIUM SIZED HOUSE clean, well decorated, conveniences; also Cottage, reasonable; apply 183 Antrim. 6d-96-3299

FOR RENT—APARTMENT — HEATed; central; apply 299 George St. 3d-92-3278

FOR RENT— 6-ROOMED HOUSE, newly decorated, conveniences, $20 a month. 'Phone 717W. 6d-91-3121.

TO RENT — HEATED, FURNISHED Apartment, suitable for two; phone 1448F; apply 264 Hunter W. 6d-96-3303

TO RENT—GOOD WARM 7 ROOM House, all newly papered; moderate rent; apply 492 Elm St. 3d-92-3289

TO LET — MODERN HEATED Apartment; stove and laundry tubs. Phone 2267. 7d-97-3305

TO RENT—FURNISHED BEDROOM suit one or two; central; phone 1620J. 3d-92-3288

TO RENT—FLAT—5 ROOMS, 282 Sherbrooke, place clean, side entrance; apply 204 Brock. 3d-92-3284

TO RENT — 6 ROOMED BRICK House ,three piece plumbing, Sherbrooke St. West, immediate possession; apply 406 George. 3d-91-3243

TO RENT — BATHROOM FLAT, north end; apply 708 Water St. 3d-92-3280

TO RENT — FURNISHED ROOMS— heated; 473 Water St. Phone 1839w. 3d-91-3234

TO RENT — 5 ROOMED COTTAGE all conveniences, on Driscoll Terrace St.; apply 16 Cricket Place. 2d-91-3218

TO RENT — TWO BRIGHT, NEW heated Apartments, five rooms and bath, oak floors, blinds, electric fixtures, stove, refrigerator, all modern conveniences, very central. 273 Charlotte Street. Phone 1362J. 6d-93-3219

TO RENT—TWO FINE OFFICES for rent. Apply E. L. Payne, Druggist. 3d-91-3228.

TO RENT — ONE LARGE BRIGHT furnished bedroom, suitable for one or two gentlemen; well heated; very central; board optional; phone 2032J. 6d-94-3256

TO LET — WARM COMFORTABLE House; all modern conveniences; situated on George St. near London; possession given Nov. 1st, also fine modern Flat, two fireplaces, hardwood floors; heated; apply Schneider Bros., George St. 6d-93-3197

TO RENT — SMALL APARTMENT; apply 375 Water or phone 191. 6d-93-2473

TO RENT—UPPER AND LOWER duplex and semi-detached house, new; apply 265 Rubidge; phone 1405w. 6d-93-3201

TO LET — NICELY FURNISHED House, 6 roomed, all conveniences; central, phone 2419. 6d-93-3213

FOR RENT — ROOMS SUITABLE for dwelling, centrally located; immediate possession; apply 437 George Street. dtf-2098

HOUSE TO RENT— 529 DOWNIE street. Apply 437 George street. dtf-1887

TO RENT—SEMI-APARTMENT, MOdern; als ohouse, 512 Park street. Apply 168 Antrim. 6d-91-3122

TO RENT—STORE, MODERN HEATed Apartments, also house. Phone 1233J. 12d-94-3036

TO RENT—ON SEPT. 1, 1925, NO. 374 Water St., apply 437 George St dtf.-1577

TO RENT — MOST DESIRABLE Apartment; water heated; complete home equipment; also two heated apartments; Water St., central; call 206w. 7d-92-3140

HILL, WEDDELL & HILLS
General Insurance Agency
ESTABLISHED 1883
Phone 14 124 Hunter Street West

FOR RENT

FOR RENT—NEW HOUSE, SOUTH end, 6 rooms, hardwood floors, rent $15 per month; Enquire 338 Aylmer St. 3d-93-3307

TO RENT—HOUSE, LONDON ST.; between Water and George St. Phone 1265m. 3d-93-3317

TO RENT — FURNISHED HOUSEkeeping rooms; phone 736w. 3d-93-3315

BOARDERS WANTED

WANTED — BOARDERS—TWO MEN to room together; apply 247 George St. 3d-92-3287

LIVESTOCK FOR SALE

FOR SALE—HEAVY BLACK HORSE, 7 years old; apply 257 Wolfe St., phone 233. 3d-91-3282

LIVE STOCK FOR SALE — FIVE Holstein Cows and one hundred Plymouth Rock Pullets for sale; apply C. H. Rogers, phone 151. 3d-93-3312

HELP WANTED—Female

WANTED—EXPERIENCED SALESlady; apply 289 George St. 3d-92-3274

WANTED—COOK GENERAL, FAMily of three; highest wages paid. Box 3304. 3d-93-3304

WANTED—GIRL OVER 14 OR WOman able to help with general house work; apply to W. J. Grant, R.R. No. 1 Peterboro, or phone No. 990 ring 13. 3d-93-3300

WANTED—EXPERIENCED CLOTH Menders wanted; apply Employment office, The Barrymore Cloth Co., Limited, 1179 King St. West, Toronto. 2d-91-2505

WANTED—FOR ONE MONTH—GIRL or woman for general housework; sleep in preferred; apply 524 Homewood Ave. 2d-92-3316

WANTED — WOMEN OF REFINEment to call at the best homes of the city representing "Canadian Homes and Gardens" publication. Pleasant work with good remuneration. Send application to Mr. Croen, 153 University Ave., Toronto, Ont. 1d-91-2530

NOTICE

CHIMNEYS AND FURNACES CLEANed. Phone 1851W. 26d 98 2713

NOTICE — PAINTING AND PAPERing at reduced prices; phone 2042F. 3d-91-3264

NOTICE—ECONOMIZE; CUT DOWN fuel bills; install Peace Weather Strip; J. Lancashire, 215 Rubidge St., local agent; phone 1647J. 13d-6,9,13,16,20,23,27,30, 3,6,10,13,17-2968

HAIRDRESSING — HAIR CUTTING Shampooing, Marcel Waving, Scalp Treatment ,etc. Mrs. Johnson, 368 Charlotte St., telephone, 2523J. 26d-106-2981

NOTICE—HENRY BROS., CARPENters and builders. Estimates given on new and repair work. Hardwood flooring a specialty. 'Phones 1024 or 2009W. 592 Aylmer street.

WANTED

WANTED — BABY CARRIAGE, Lloyd loom preferred; phone 1060J. 3d-93-3310

WANTED — SHELVINGS AND Counters about thirty feet, and cash register; apply telephone 346. 3d-93-3283

WANTED TO BUY—A GOOD USED Piano; will pay cash; Box No. 2543 Examiner. 2d-92-2543

WANTED—3 OR 4 UNFURNISHED Rooms, heated, central; Box 3295 Examiner. 3d-93-3295

WANTED — POSITION AS STENOgrapher, some experience; Box 3263 Examiner. 3d-91-3263

MARSH FARM WANTED—WANTED approximately 100 acres of low marchland with mud bottom and very few trees. A small lake is desirable or a creek that could be dammed to flood property to depth of 4 or 5. Send particulars at once to J. S. Grant, Beaverton, Ont. 3d-91-2482.

WANTED — RAGS, BONES, OLD stoves, copper, brass, zinc, rubber, auto tires, wood ashes. Will send a man and clean your cellar or ash Stevens. 264 Mark street, or 'phone house ,free of charge. Address 2083

LOST

LOST—GOLD WRIST WATCH WITH strap; reward; finder leave at Examiner. 2d-92-3282

LOST CAR MARKER NO. 227-960. Finder please leave at Police Station. 2d-92-3519

LOST — GOLD BRACELET OFF watch, Tuesday, between Warne's Jewelry Store and Wescott St. on George; please leave at Examiner. 3d-91-3251

LOST—OCTOBER 9—LIGHT SABLE Colored Pomeranian Dog; reward if returned; any one found harboring this dog after the 15th will be prosecuted; phone 2139 or notify Mrs. Stewart, 275 Dalhousie. 3d-91-3236

APPLES AND CIDER

Pure "Sweet Cider" for sale. Retail or wholesale. Highest recommendations. Cider made from your own apples, 5c per gallon. Robt. P. S. Holdaway, "Quay's Crossings," R. R. No. 4, Port Hope, 3-4 mile west of Davidson's Corner, Peterborough Highway; also Spy Apples, No. 1's. Pick yourself from orchard, $2 per barrel. 6d-93-3213

FOR SALE

APPLES FOR SALE — AT BURNham's orchard, near city, quantity of good winter apples on the trees; 25 cents per bag; come not later than Saturday or Monday. 3d-93-3309

FOR SALE—UPRIGHT PIANO; APply 46 Alfred St. 3d-92-3285

FOR SALE—ROUND OAK TABLE; U. S. Army Tent; apply 198 Perry St. 3d-93-3266

FOR SALE — BLACK PERSIAN Lamb Stole; phone 1782W. 3d-92-3292

FOR SALE—MEN'S KIP BLACK BLU Boots, $2.95; Child's Black Kip Blu. Boots, $1.95; Growing Girls' Black gun metal Oxford, low rubber heel, $3.75; Routly-Braund, 174 Charlotte St. 1d-90-3276

FOR SALE — BABY CARRIAGE IN good condition, $10; 46 Lansdowne. Phone 1952W. 3d-92-3291

FOR SALE—ONE BEDROOM SUITE; one sewing machine(very reasonable), one Brussels Rug; one High Chair; window and arch drapes; apply between seven and nine p.m. 554 Aylmer St. 3d-93-3297

FOR SALE — 1 QUEBEC STOVE with oven, nearly new; also 2 sets of bay window blinds; apply 1287J. 3d-93-3301

FOR SALE—1 COOK STOVE AND some choice cedar fence posts; apply 182 Wescott St. 3d-9,16,23-3096

FOR QUICK SALE — GOOD MIXED wood, $8.50 per cord; Apply 99 Gladstone Ave. or phone 1514m. 3d-93-3313

FOR SALE — SPRATT'S DOG AND Puppy Biscuits, 2 lb. 25. Boyle's Grocery. 5d 2 9 16 23 30 3297

FOR SALE—PERSIAN CAT; APPLY 134 Dufferin; phone 1704F. 3d-91-3257

FOR SALE — FRESH CAUGHT OR Smoked Fish, all kinds; phone Pringle's, 197 or 198 and have it delivered. 3d-91-3252

FOR SALE — GARDNER'S SALE— Saturday afternoon 2 p.m. at home of Mr. R .O. Moore, west of May's School — Driving Horse, Buggy, Cutter, Democrat, Harness, Harrows, Heater, Crates, Carrots, Beets, Parsnips, Hay, Turnips, Cabbage, etc. Terms cash. W. J. Hancock. 4d-91-3203

FOR SALE—250-3000 calibre Savage Rifle, used only one season and guaranteed in first class condition; Hugh Innes, Campbellford. 3d-92-3272

FOR SALE—ONE PAIR $7.50 PATent Oxfords, size six and a half, worn once, for $5.00. Apply 558 Harvey Street. 3d-91-3255

FOR SALE — HAPPY THOUGHT Range, pans, tea kettle and percolator; 210 Stewart St., phone 2984J. 3d-92-3269

FOR SALE—GOOD BRUSSEL RUG, Child's White Cap, Sideboard, slightly used; large child's cot, small table, boy's plush hat, never been worn, white toques, 3 girls' hats, cloth; call after nine in morning at 296 Margaret Ave. Phone 1430F. 3d-91-3250

FOR SALE—RAG RUGS—$1 EACH; size 28 x 55; apply W. Stevens, 87 Gladstone Ave., one block north of exhibition grounds. 3d-92-3270

FOR SALE—RANGE WITH RESERvoir and warming closet; water power washing; apply 513 Sherbrooke street. 3d-92-3281

FOR SALE — MAN'S FUR LINED Coat; lady's Hudson Seal coat, opossum collar and cuffs; lady's cloth coat, fur trimmed, and nine serge dress; apply 546 Water St. 3d-91-3248

FOR SALE—IDEAL SUPERIOR GAS Range, also Supreme Range for coal or wood; 394 Reid. 3d-91-3246

FOR SALE—MEDIUM SIZE QUEBEC Heater, good as new, $10; also 1 medium size wood heater, $4; apply 594 Downie St. 3d-91-3249

FOR SALE—3500 BOARD FEET 3-8" x 6" Spruce, good grade in 12, 14 and 16 feet lengths, dressed (all round for cloth boards. Offers will be received by The Campbellford Cloth Co. Ltd., Campbellford, Ont. 3d-91-2451

FOR SALE—MEDIUM SIZE QUEBEC Heater, almost new; 535 Albert St. 3d-91-3240

FOR SALE—A LARGE SIDEBOARD in fine repair; cheap; apply 5 Frank street or phone 1978m. 3d-91-3241

FOR SALE—ONE RADIO DETECTOR Set complete with tube and phones; cheap at $20.00; apply 523 Bolivar St. 3d-91-3243

FOR SALE—DAVENPORT, IN GOOD condition, and coal oil heater, 913 Water street, 'phone 1853W. 3d-91-3229.

WOOD FOR SALE —CUT AND ALL under cover of pine, hemlock, oak and maple slabs; Genuine Body hardwood; also, mixed wood at prices that can't be touched in Peterboro. W. H. Baker, Peterboro Planing Mill, phone 676, night 1830m. 26d 103 2286

FOR SALE—MEN'S FALL AND WINter Overcoats, $3 and up; Suits, $5 up; new wool Men's Mackinaw Coat, $6.95; Mackinaw Pants, $2.98; Odd Coats, $1 up; Pants, $1 up; Men's new Work Boots, $2.98; Everyday Boots $2.75; Boys' Boots, 8 to 5, $1.75 to $2.75; Men's Rubbers, white soles and heels, $2.78; Work Shirts, 98c up; Men's Fall and Winter Caps 98c and up; Men's Sweaters, $1.95 up; every article in our store at a reduced price; Dick Ruskin's New and Second Hand Clothing Store, 221 Hunter W. 3d-93-3308

ADVERTISE IN THE EXAMINER

FOR SALE

FOR SALE — MUSKRAT COAT AS good as new; price reasonable; ap-44 George, morning and evenings; corner George and Perry. 3d-16,19,20-2320

FOR SALE — CHEERFUL OAK Heater with hot air, good as new, will sell cheap; one Empire Separator, 450 lbs. capacity in first class condition, twenty dollars; one milk carrier; one straw cutter; 681 Aylmer street, phone 1894J. 3d-92-3319

FOR SALE.

$2,600.00 will buy a brick cottage, 7 rooms, all improvements, large lot with garage; good terms; immediate possession; this property is centrally located.

$3,500.00 will buy a brick house, partly modern, 7 rooms, large lot, situated in the south end, owner will exchange for a small farm or park lot.

Splendid brick house, barn, and other outbuildings, with 3 acres of first class garden land ,situated about ½ mile from City; owner would exchange for a farm; price reasonable.

$4,800.00 will buy a fine brick house situated in the west end; house is modern; large lot; owner would exchange for a property in the north end.

$3,600.00 will buy a very comfortable able brick house, with two extra lots; house is modern and contains 7 rooms; situated in the south end; owner would exchange for a smaller property or would sell and give good terms.

$5,800.00 will buy a new brick house, all improvements, hardwood floors, large lot; situated in the south end; owner will sell and give good terms.

For particulars and inspection,

J. T. O'CONNELL & CO.
136 Hunter St. W., Peterborough
House phone 1359. Office phone 376
A. Mills, agent, phone 1493w.

RAILWAY TIME-TABLES

CANADIAN NATIONAL RAILWAYS

Canadian National Railway Time Table corrected to date. All trains daily except Sunday.

No. 91—7.10 a.m. for Lindsay and Toronto.
No 96—8.10 a.m. for Port Hope, Toronto, Hamilton, Montreal, Quebec, Halifax and Portland, Me.
No. 93—8.30 a.m. for Lindsay, Orillia, Midland, North Bay and Toronto.
No. 371—8.30 a.m. for Lakefield.
No.95.—8.35 am for Hastings, Campbellford, Stirling, Belleville and points on the main line east
No. 92—12 noon for Lindsay, Port Hope, Ottawa, Toronto, Buffalo, Philadelphia, New York, and makes connection with the International Limited for London, Detroit, Chicago also makes connection with the "National" for Winnipeg, Edmonton and Vancouver.
No. 373—12.05 p.m. for Lakefield.
No. 100—12.15 p.m. for Hastings, Campbellford, Belleville and Ottawa.
No. 95—5.24 p.m. for Lindsay, Orillia, Midland, North Bay and Toronto.
No. 99—8.10 p.m. for Lindsay, Saturday night only.
No. 94—9.10 p.m for Port Hope, Montreal, Quebec ,Halifax, Boston and Portland, Me. Carries through sleeper for Montreal.

CANADIAN PACIFIC RAILWAY.
(Corrected to date.)

GOING EAST—
11.57 a.m.—Norwood, Havelock, Bonarlaw, Tweed, Perth, Smith's Falls, Kingston, Ottawa, Montreal and intermediate points daily. On Sunday this train proceeds east only as far as Havelock.
3.20 p.m.—Indian River Norwood, Havelock and Tweed. Daily except Sunday.
11.55 p.m.—Havelock Tweed, Kingston, Perth, Smith's Falls, Montreal, St. John, Boston and New York. Daily except Saturday.
1.50 a. m.—Havelock, Tweed, Kingston, Perth, Smith's Falls, Ottawa
GOING WEST—
4.55 a.m.—Myrtle, Toronto, Guelph Goderich, Hamilton, Galt, Woodstock, St. Thomas, London, Chatham, Detroit, Chicago and New York. Daily.
6.00 a.m.—Toronto (Yonge street), Owen Sound, Teeswater and intermediate points. Daily except Sunday.
7.35 a.m.—Toronto, Hamilton, Brantford, Buffalo, Rochester, Boston, New York Galt, Woodstock, London, Chatham, Detroit and intermediate points between Peterboro and Toronto. Daily except Sunday.
9.35 a.m.—Bethany, Lindsay, Orillia, Port McNichol and intermediate points. Daily except Sunday.
3.35 p.m.—Toronto, Hamilton, Brantford, Buffalo, New York, Galt, Woodstock, London, Windsor, Detroit, Chicago and intermediate points between Peterboro and Toronto. Daily.
6.50 p.m.—Lindsay, Toronto and intermediate points. Daily except Sunday.

COURT OF REVISION.

NOTICE is hereby given that a Court of Revision will be held in the City Council Chamber in the City of Peterborough, on Wednesday, the 28th day of October, 1925, at eight o'clock p.m., to hear appeals respecting the assessment of the said city made in the year 1925 for the year 1926.

Peterborough, October 15th, 1925.
S. R. ARMSTRONG,
Clerk.
1d-91-2520.

BELTING!
All sizes, new and second hand, Rubber and Leather Belting, in stock.
Store and Garage to let.
A. LOW & CO.
328 Bethune Street
Phone 697 R. and Hol. 1029

Conservative Publicity Committee.

Working Men, Look Here!

Why You Should Vote For A. E. Peck

When you find in the community in which you are living a man, honest, helpful and industrious and whose reputation stands away above par, and this man asks from you a recognition then MR. PECK is the one deserving of recognition. He has not lived his life to be able to solicit your favor, but he being here and you being with him in citizenship, your duty is to encourage and approve.

Your approval can be pronounced in your vote. And in so doing you will be voting for a good man, a clean representative, and just the kind of man you will never have to apologize for. You will be numbered on the winning side and in a good cause.

It's in the air. MR. PECK will be elected. The talk of the street, which is a way of sensing public opinion, says he's a sure winner. His friends have every confidence.

Now, good men are not so scarce, but very good men who are willing to give time, energy and talents for your benefit, are mighty scarce MR. PECK offers in your service such service.

He asks your votes on the basis that he will offer you a fair equivalent, a careful regard for your interests. Not as a class, but as a part of the people of the Dominion who can be bettered in position by wise legislation, such as is now found wanting.

MR. PECK is sincere in saying to you that much can be done for you in bringing into force an amended tariff that will help in securing for Labor and the Products of Labor a Home Market. A tariff that will enable us to work up our raw materials, furnish employment and ensure steadiness in wages, and make things brighter for the working man, and his wife and children. Don't forget the children.

Don't be drawn aside from your resolve to vote for MR. PECK. He asks you "how much better off are you than four years ago." Do you think you have gained anything substantial in the last forty-eight months? Have you had steady employment? Have those four years been free from an intense scraping and managing to make things meet? A man should live decently and have something left after the years of work are done. How much have you left?

It is true that legislation cannot make all men well off. But wise legislation can help to keep you from getting poorer through no fault of your own. Our laws that relate to imports and exports should be so framed that the benefit from such laws remains with the people, and should be made for their protection and progress.

MR. PECK proposes, (in fact says he will) to use his efforts to bring about a condition which must make you better off. For if we go on as we have been going, we are, because we make no progress, going backward. Just as the farm that lacks attention and care and cultivation drops back to a state of nature.

VOTE FOR MR. PECK AND WATCH THE IMPROVEMENT IN YOUR POSITION THAT WILL AND MUST FOLLOW.

1d-91-2523

MEDICAL.

DR. BUCHANAN, F.R.C.S., Edinburgh M.R.C.S., Eng., L.R.C.P., London. Eye, Ear, Nose and Throat Specialist Hours 9-11 2-4 p.m., and 7-8 p.m 'Phone 519. Office, corner Water and Murray streets.

DR. C. C. CRAGG—Eye, Ear, Nose and Throat Specialist. Office 295, Charlotte street, formerly occupied by Dr. Neal. Hours—9-11 a.m., 2-4 p.m., 7-8.30 p.m. Telephone: House 980J., Office 3185.

F. T. WEBSTER, Ontario Land Surveyor, Registered Professional Engineer, formerly with Lewis and MacRostie of Ottawa. 332½ George street.

BARRISTERS AND SOLICITORS

HATTON & REID, BARRISTERS, Solicitors, 397 1-2 George Street. Phone 63. Money to Loan. C. W. Hatton, K. C., J. W. Reid, Successors to A. E. Dixon.

GORDON & O'BRIEN— Barristers Solicitors, Notaries. Money to loan on easy terms. Special attention to Patents and Trade Marks. 'Phone 319. G. N. Gordon, K.C., M.P., J. A. O'Brien.

DAVIS-THOMPSON COMPANY, LTD.
Insurance and General Agency
433 GEORGE ST. PHONE 40

COAL - COKE - WOOD
12 in Dry Tamarac, $4.75 ½ cord
12 in. Dry Wood and Slabs, mixed $3.75; 12 inch Maple and Beech, $6.00 half cord.
H. H. DINSDALE
Phone 183. All Kinds of Coal.

4% INTEREST, compounded Half-Yearly, Paid on Deposits

One Dollar opens an account. Special facilities afforded Depositors for the convenient transaction of their business, and accounts are subject to cheque withdrawal.

For Sums of $100 and upwards this Company's Debentures are issued in terms of one to five years, bearing special rates of interest, depending upon the term of investment.

TORONTO SAVINGS AND LOAN CO.
435-437 George Street
Peterborough

"BRINGING UP FATHER" — Geo. McManus

INSPIRATIONAL SERVICE

(Continued from Page One.)

needs of the day.

The service was opened with the battle hymn, "Onward Christian Soldiers," followed by the Scripture lesson found in Isaiah, Chapter 62, and read by Rev. J. S. I. Wilson of Brighton. Rev. J. Rollins of Renfrew led in prayer.

The conference president, Rev. C. W. Barrett, said that one might be forgiven a slight sense of discomposure when it was elected that he should sit in the seats of the mighty. Characterizing the three speakers as a great triumvirate, he paid a striking tribute to the worth and accomplishments of the speakers. The Conference, he said, had been blessed with splendid gatherings and the size of the audiences were taken as an index of the interest which was entertained for the United Church of Canada.

Rev. W. T. Gunn, D.D.

With the announcement that he had been born in Keene and claiming to have started life with a United Church inheritance, Dr. Gunn plunged into his subject.

There were several instances in his youth which he remembered well. He had first been a member of the Methodist Church, and as he himself admitted, he was a "splendid little Methodist, although he had never been told much about collections. On the occasion of a corner-stone placement, a collection was taken up and he had none to give. Hurriedly he rushed home, took his penny bank from the shelf, shook it long and earnestly—finally, with results—ran back with his money and found that everyone was gone. Bursting into tears of disappointment, he detailed his woe to Rev. James Kines, who was officiating at the ceremony, and deposited his offering in the care of the clergyman. The Rev. Kines declared afterward, that he was the only Methodist known who had wept because of missing the collection.

At one time by some stroke of genius or industry, he had come by a twenty-five cent piece, and came to Peterborough to invest it. He was of the opinion that by his investment often cents in railway equipment consisting of a tin locomotive and two cars to match, he had contributed materially to the mercantile prosperity of the city and business had been good ever since.

Turning rapidly from personal episodes, Rev. Gunn dealt with the main issues confronting the new church. Some one had said that, in the initial stages economy was necessary but, as the speaker pointed out, economy was already a predominant characteristic as was chown that in the re-alignment of the Presbyterian and Methodist Churches of Northern Ontario alone 80 men and $50,000 from the Mission Board were saved.

Even before Church Union took place, book publishers and theological institutions representing the different denominations had collected extensively.

It was certain that what economy possible was going to be observed. However ,the basic principles of Union did not call for doing less but for doing more than had heretofore been undertaken—not to spend less but to spend more wisely. Four million dollars, the speaker admitted, seemed a big sum, but, he further observed, a five cent piece, if held sufficiently close to the eye, would eclose a mountain and in this matter he purposed giving some heed to the mountain. Even a five piece of silver would look small when compared to the great land mass, so, the speaker said, would the four millions set by the Settlement and Extension Fund appear small when compared to the service which it was to perform.

Situation Reviewed.

The speaker then proceeded to marshal the facts concerning the need for funds—the mountain—and the resources with which the situation might be met. The legions of ministers, missionaries, social service workers, colleges, schools, universities, annuitant ministers, widows and orphans of ministers, costs of founding the Church, costs of legislation, for all of these there was immediate need of help in Canada.

Out side of Canada there were battalions of missionaries, native helpers, out-stations, hospitals, colleges and mission houses.

Four millions in the face of that array dwindled to a very small amount, said the speaker, but on considering the numbers of people who have to do the work it pales into comparative insignificance. Forces of 160,000 young people, 700,000 churchmen, 1,300,000 church adherents. Considering these factors Dr. Gunn declared that the sum prescribed was not enough for the work to hand.

As editor of the official organ of the United Church, The Record, the speaker submitted the fact that many letters came from foreign parts soliciting relief which could not be granted, for new buildings which could not be erected, and for missions which could not be established. There were big things ahead that could be done for Him.

J. W. Graham, D.D.

Having visited a number of conferences, Rev. Graham was forced to conclude, he said, that the pervasive spirit of unity so commonly noticed, was getting to be a trade mark. The man who does not feel the call of to-day was twice dead. This was a day when things were happening everywhere. Empires were tumbling into dust heaps, haloed institutions were being scrapped, fires were testing every nation, civilization was at the cross-roads.

"Democracy is a name to conjure with," he declared. "It has not proved itself yet. It may be in Russia, but if it is there, its constituents would appear to be made up mainly of Hell fire.

"Democracy then is still in the laboratory. What will be found in those test tubes after the reagents of the years have done their work. Will it be the hard clear crystalline substance of fact or a poison gas—a ravager and despoiler? Will it result in class tyranny, selfishness and greed or something which will dominate society with its finer purposes and uses? Will it make the world a jungle or an Eden? Is it to be chaos or Christ? Jesus is the only hope of the world. What is Christianity but Christ?

"The labor problems will never be solved by any long-haired, empty-pated demigogue canting on a soap box or by the smooth-tongued orator of factions who attempts to sway the interests of his hearers down unimportant switch lines. Only by a conference of Labor and Capital with the Saviour at the head, can the adjustments so necessary to civil welfare be made. This is not an economic problem but a personal thing, and when it is possible to have manufacturers' associations and Labor unions shot through with the Sermon on the Mount, then we will get somewhere.

"If there was to be another war every last rag of civilization would be consumed and people would revert to a form of stark and grim savagery. To my mind," said the speaker, "the international spirit should be Christ Jesus. What good is a League of Nations without a brotherhood of man? Treaties without some guarantee of inter-dependence are nothing but bundles of solemn futilities which may be torn to shreds on the slightest provocation allowing once again the toxins of war to blaze forth and the war-dogs to slip their leash. When the Saviour is brought into the League then treaties will function and peace will girdle the globe with glory.

"If it is true that Christ is the only hope of the world and that He can only function through those who give themselves to Him, then every one should be a follower of the Man of Nazareth."

The speaker recalled an incident which occurred in a theatre holocaust in which many were trampled to death by those anxious to save their own lives.

One man who had survived the fire, on being congratulated, said, "Don't congratulate me. I left behind me in that theatre all that went to make me a man."

A youth trapped in the same fire helped nineteen to escape by means of a plank stretched from a theatre window to one across an alley. Before he could escape himself he inhaled flames and was taken to the hospital. Believed to be in an unconscious state, some one commiserated with him and he at once made response, "Don't pity me. Some men get their chance at 20, some at 45, some at 30; I got mine before I was 20."

Followers of Mammon, commented the speaker, trampled over the bodies of the weak, leaving their manhood behind them. One said, "Don't congratulate me," the lad said, "Don't pity me."

"Don't be a quitter. It is a real fight we are in now, and not a sham battle. The slacker is an unsaved man, and there is no neutral zone in this conflict. Some have the idea that religion is something that happens on Sunday. The only thing that will make civilization safe is to see that it happens every day. It is a real business, not a dress parade, and the issue is whether this world will be Calvary or Mammon. Which side are you on?

"Do not let it be an individualistic business but a cohesion. Let us get together. Yes, I believe in Union. There are some men who want to tie things up in 57 varieties of religion; all are agreed on the real essentials but differ on the fringes. The time has arrived now when it is no longer expedient to dicker about those ragged edges which don't matter, and to get at the heart of things. Let Christ be glorified.

"A farmer when asked his idea of the true Church, said that he had been drawing wheat to a certain miller for a number of years. The miller had never asked him how he got there, but he had asked him if the wheat was good. That was the thing that mattered. Was the wheat good? I would not trade my apostolic concession in the United Church for any other in any other sectarian body unless," he added quaintly, "I were given something to boot."

Everything that had been in the church was glorified and given a finer setting in the United church.

The Chinese and Japanese want one Evangelical church and he hoped it would come "the day after tomorrow."

He had no word to say against any order or club although he submitted that there was no such organization as mighty as the church of Jesus Christ. Wherever one chanced to go in the land, there were churches and one knew that a community without a church was no place in which to bring up a child. It is through the church by the intervention of Jesus Christ that the Empire without frontier may be attained.

Robert Laird, D.D.

In the closing moments of the Conference, Dr. Laird was vividly conscious that in the past few months he had been conscious of a deep physical experience.

After years of negotiations after much perplexed thought, heart burnings and heart searching, casting ancient prejudices aside, breaking barriers, struggles that invaded homes and the sundering of ties that wounded the sacred tendrils of friendship, after all this came the memorable day, June 10. Since that day the movement had continued on steadfast feet along the highway of love.

"Now after the Communion and Conference, after the encouragement given on Tuesday evening by the Moderator who told in a masterly and a kindly way the meaning and responsiiblity of the Church of God and the United Church of Canada; with the elevation of thought, depth of emotion and the feeling that unbreakable bonds of fellowship have been forged we face the hard and unyielding monotony of the day's toil.

"One must tremble as he thinks of the responsibilities which will grow out of that rare fellowship. Can you match the great hours by Christian character which the problems demand in that issue

"After all, great days are on the threshold and the most immediate and urgent task is to work them into the spiritual fibre of the nation. The facing of such a task is in itself a spring of power. The experiences enjoyed must be injected into every community on Canadian soil and even allowed to permeate regions beyond."

Dr. Laird paid a tribute to the address of Dr. Gunn but said that in his detailing of the position occupied by the church he did not say that today it was standing. Lack of where it should stand nor of the selfishness and narrow minded bigotry of the church which were paralysing efforts in religious work today. It was an unpardonable sin to offer for one the safety which could not be granted all. One should not demand safety which is not offered to all.

If that principle applied to man what would it mean for the United Church of Canada?

After a splendid instrument had been forged there was no excuse to stand idly by and not use it in pressing forward to the stupendous task.

There were several missionaries in India who had been paying their own expenses from their private funds for the past two months. At one place it had been necessary to dismiss ten native workers. Since the Boxer rebellion in China opportunities had overwhelmed Christianity and overtures had been received saying that the provisions in the field was less than it was ten years ago. They asked for reinforcements but they could not be sent until the United Church came to itself. Let the foreign field know that it was not forsaken. The present maintenance and extension fund would not give reinfrocement to the work but would merely enable it to continue as before. How was it possible for a foreign mission to succeed unless there was behind it the impact of a great volume of faith in the Church.

The eyes ofthe Orient are searching out the secrets of Christian lives not by casual glances but with a calculating miscroscopic study.

"We must look to ourselves and study the import of the emotion in the prairie provinces where thousands of settlers are without the means of worship. What it means when thousands fo immigrants come here and there is no Christian church to minister to them.

"Canada first is a poor battle cry in a day of International responsibilities but Canada clean sweet and pure is a battle cry which more aptly approximates the need of the day.

"Above all else in the United Church the need arises for a revival of the gospel of self dedication. There will be no advance represented, no grappling to Canada with hoops of steel and twining tendrils of love unless we take the Master to ourselves. A missionary in Toronto caught the gleam when he fed and gave beds to all those who came to him beset by circumstance. There was more of beauty in his act than in the fairness of roses. That is the spirit essential to the United Church and to us if we are to fulfill our responsibilities," said Dr. Laird in conclusion.

The music which featured this final session of the Conference was of a very special character. Lemare's Andantino prefaced the assembly while the offertory was Canone Amoroso by Nevin.

A solo by Mrs. G. H. King, "God is Our Refuge" and a choral number Mendelssohn's "Judge Me, O God," were very effective.

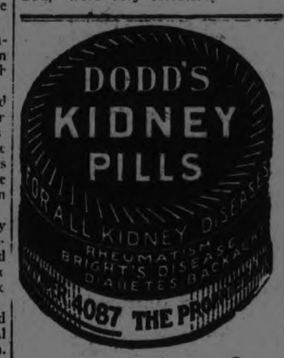

BRUTAL MURDER NOW REVEALED

Man Blown Up in Mine Was Buried as the Slayer.

INSURANCE SPENT.

NEW YORK, Oct. 16.—(Canadian Press).—For nine months a board head-piece bearing the simple inscription, "William H. Turner, died January 17, 1925," has marked a mound in a hillside graveyard in the Kentucky mining county of Pike.

Yesterday this same William H. Turner stepped off a ship just in from Germany to face charges of murdering the man buried in that hillside as himself and to tell his wife and sister there was ended the life of luxury they have lived on the $85,000 insurance collected when a mine explosion supposedly blew him into eternity.

For nine months Turner explained he had been in Hamburg, Germany, but now he was back to tell the details of a murder plot that stands out in all crime records for brutality.

Turner charged that his father-in-law, Joe Jacke, deliberately set off an explosion in the Auburn mine at McCarr, Ky., supposed then to have been an accident, which killed two men, one of whom was buried as Turner.

HENDERSON IS BADLY HECKLED

Reds Out in Force When Labor Leader Speaks in Toronto.

MANY INTERRUPTIONS.

TORONTO, Oct. 16.—(Canadian Press).—When Rt. Hon. Arthur Henderson, Home Secretary in the MacDonald Labor Government in England, last year, spoke to a crowded audience in the Labor Temple last night, the Reds were out in force, and he was subjected to considerable heckling.

"Will you work for the abolition of the Royal Family?" was one question.

"I will not," replied Mr. Henderson vigorously, amid cheers and some booing.

Another questioner wished to know why the Labor Party in England would not admit workers who were Communists and yet admitted people who were not workers.

"We admit them because these are loyal to the constitution of the party" was the reply.

"We keep out the others because we know they will not work as we want them to work for the party but only wish to exploit it, as Lenin once said, as a hangman's noose for the partyr's destruction."

NEW INVENTION SAVES MILLIONS

A Lamp That Burns 94 P.C. Air.

A new oil lamp that gives an amazingly brilliant, soft, white light, even better than gas or electricity, has been tested by the U.S. Government and 35 leading universities and found to be superior to 10 ordinary oil lamps. It burns without odor, smoke or noise—no pumping up, is simple, clean, safe. Burns 94% air and 6% common kerosene (coal oil).

The inventor, F. B. Johnson, 246 Craig St. W., Montreal, is offering to send a lamp on 10 day's FREE trial, or even to give one FREE to the first user in each locality who will help him introduce it. Write him today for full particulars. Also ask him to explain how you can get the agency, and without experience or money make $250 to $500 per month.

WOOL

Let HATCHWAY keep you warm!

MEN who experience the comfortable freedom of Hatchway never go back to ordinary underwear—Hatchway is different!

Like Summer Hatchway the Winter kind slips off or on in an instant—has no buttons to lose or break and yet is the *warmest* undergarment a man could ever wear.

Try Hatchway yourself—pull on one of the seven perfectly knitted weights in which Winter Hatchway comes—examine the full-length sleeves and legs, the cozy fitting wrist and ankle cuffs, the extra protection at the chest and back—just where you need it, then think of the days to come, invest in Hatchway and be grateful all the winter through.

WOODS UNDERWEAR CO. LIMITED
TORONTO, CANADA

WOODS HATCHWAY
NO BUTTON UNDERWEAR

Superior New Coat Fashions
At Exceptionally Attractive Prices

New Fabrics New Silhouettes New Shades

THE supremacy of the McNabb presentation of the new Coat Fashions is evident to all who have shopped around.

COATS for sports, Coats for business, Coats for travel, and the more formal occasions, are here in abundant variety—at prices that represent true value.

IF you are considering the selection of a new Coat, or if you are interested in the modes of the hour, do not fail to visit our Store tomorrow.

A Special Group of RICHLY FUR-TRIMMED COATS

$35.00

SIZES FOR MISSES AND WOMEN

Every Coat in this collection was chosen individually for exceptional merit in quality of fabric, fur, workmanship and style. The group represents a collection of the choice models of leading makers. A notable offering.

Styles are flared, straight-lined and front tie. Generous fur collars, deep cuffs and furred flares.

FABRICS	COLORS	FURS
All the dependable and desirable materials in pile and suede finish.	Cracklehead, santal, red, cuckoo, cinnamon, Prince blue, black, tanager and navy.	Fitch, mandal, tibetine, opossum, sealine.

EVERY COAT LINED AND THOROUGHLY INTERLINED AND GUARANTEED

COATS OF ALLURING GRACE

LUXURIOUSLY FUR TRIMMED

$39.75 $49.75 $55.00

These Coats are particularly suited to the particular woman. The side or modified back flare, the new wrap effect and the wide muff cuffs are but a few of the pronounced features. In soft, rich autumn colors. They are trimmed with the season's most fashionable furs.

The high lights of the New York openings are reflected in a lovely collection of exclusive Fur Trimmed Coats, priced at .....$69.50 to $85.00

SATURDAY
ARRANGED SPECIALLY

Fur-Trimmed Coats

TWO GROUPS

$25.00

$39.75

Copies of imported models that sell at double the price. A limited quantity in each group. Newest suede-finish materials, in all the new fall colorings and in sizes 16 to 44.

Moderately Priced Frocks In Distinctive New Styles

We particularly welcome the woman who comes in to "shop," for it is a significant tribute when the woman who may come back returns. Scarcely a woman has left McNabb's to shop elsewhere, but has returned later to McNabb's to buy.

Our selection of new Fall Dresses is especially complete. You will find here an extensive selection to choose from. Smart, individual and exclusive in every detail. Modes for sports, daytime and evening wear.

SPORTS DRESSES, flannel and balbriggan . . $7.95 to $18.95
DAYTIME DRESSES, all fashionable silks . . $12.95 to $59.50
EVENING DRESSES, exclusive, individual . . $25.00 to $65.00
CLOTH DRESSES, plain and fancy twills . . . $12.95 to $35.00

The J. A. McNABB Co., LTD.

The Evening Examiner

PHONES—Editorial 1601. Business Office, 1600. Private Branch Exchange to all Departments.

The Examiner is a member of the Audit Bureau of Circulation.

The Daily Examiner, published every lawful evening, by The Peterborough Examiner, Limited. Office, 419 George street. $6.00 per year, delivered in city; out-of-town subscribers by mail, $4.80 a year.

The Weekly Examiner, published every Thursday. Subscription price $1.50 a year.

U. S. REPRESENTATIVES

Special U. S. Representatives—W. H. Stockwell, 639 People's Gas Building, Chicago, Ill.

New York—Chas. F. Miller, 225 Fifth Avenue.

Advertising Rates on application.

R. M. GLOVER, Managing Director.

FRIDAY, OCTOBER 16, 1925.

THE DOWNFALL OF JOHNSON.

Even those who wanted to see Pittsburg win the World's Series find their delight in the Pirates' victory yesterday clouded over with regret that it had to be at the expense of Walter Johnson and rob him of his last chance to rank with the scant few who have won three games in one World's Series.

Johnson, the lion-hearted, pitching on one good leg, and under most disheartening weather conditions, let down by the fielding misplays of the proverbially steady Peckinpaugh, held on until victory was almost in his grasp—and then lost.

It was an exhibition of gameness by a pitcher of nineteen years' service that will be remembered as one of the outstanding features of this somewhat colourless series of 1925.

Johnson will not likely have the chance again—may never be in another World's Series—may never, in fact, wear a big league uniform again.

And with his passing Canadian fans and United States enthusiasts alike will agree that baseball will be the poorer.

RURAL SENTIMENT CHANGES.

The action of the Wentworth County Council in passing a bylaw making it compulsory for all vehicles to carry lights after dark is welcome in the evidence it offers of a change of rural sentiment in regard to this kind of legislation.

When Mr. Drury was at the head of affairs in Ontario his Government quickly killed off an agitation for a Provincial enactment in regard to unilluminated vehicles—despite the fact that such legislation was clearly in the interests of the rural population.

The majority of the Wentworth County Council are farmers, and it is satisfactory to note that the realization is beginning to sink home that in collisions caused by the absence of warning lights it is nearly always the occupant of the horse-driven vehicle and not of the motor car who suffers injury.

The bylaw passed by the Wentworth Council does not come into effect until December 1st, giving the resident of the county ample time to protect their vehicles with the necessary lights.

After that date a fine of $50 is set as the penalty for not carrying out the provisions of the bylaw.

The Wentworth measure is legislation that could profitably be copied by other county councils through the Province—or more useful still, the Ontario Government should enact a Provincial act of this nature.

MANY INDEPENDENTS.

The number of independent candidates in the field in the present campaign offers some food for thought in the indication it gives of a breaking away from the old rigid party discipline.

This, of course, is especially the case in Quebec, where candidates with many labels are appealing for the support of the electorate, but it applies to other sections of Canada as well.

Thus we find independent Liberals running in some cases as protectionists, and in Toronto the rare spectacle is seen of party splits in both Liberal and Conservative ranks that will result in official and unofficial candidates of both parties in several of the seats.

Northeast Toronto is particularly conspicuous because of the flock of aspirants who apparently regard it as a happy hunting ground.

Here three Conservatives, one a woman candidate, two Liberals and a Labour standard-bearer will battle for victory, unless unexpected developments occur before the official nomination proceedings next Thursday.

All this confusion adds to the uncertainty of the election, and creates interest in sections where ordinarily a political campaign attracts but normal attention.

THE FRIGHTFUL SLAUGHTER GOES ON.

The sickening slaughter of motor car passengers still goes on, despite the terrible warnings that abound on every hand. The pity of it is that the most of these are caused by carelessness and recklessness. These days one shocking tragedy is quickly followed by another more horrible, until the list of casualties is more gruesome in its character than that of wartime. One of the latest and most heartrending of these appalling tragedies is that of Sunday afternoon at Scarborough Junction, near Toronto, when six people were killed, and two families almost entirely wiped out. A closed car, in which seven persons, four adults and three children, were riding, collided at the crossing with the International Limited, with the result that the motor car was smashed to bits, and six of the occupants mutilated and killed in a shocking manner.

It is evident that this sad tragedy must have been the result of carelessness, for the track was clear of obstruction for a considerable distance, so that an approaching train could easily be seen. It is probable that, as they were out on a pleasure jaunt, the attention of the driver was distracted, and the calamity occurred. If, on the other hand, the driver of the motor car attempted to beat the train to the crossing, he took a terrible risk. Sometimes the driver of the motor succeeds, but almost every day the wires carry the news of shattered cars and mangled bodies. Meanwhile it is said that the drivers of locomotives in Canada and the United States are subjected to a terrible nervous strain by these reckless motorists. A great many motorists have the fashion of driving up almost to the edge of the railway tracks before they stop. This confuses the engineers. "If we could only tell what they are going to do, it would not be so bad," say the engineers, "but we are left completely in the dark."

The fast express train travels on its own right-of-way, and cannot swerve a hair's breath in case of danger. It cannot stop in much less than its own length. If the engineer sees a motor car racing along the road beside him, he can do no more than sound a warning whistle and watch, with his hand on the emergency brake, for the impending crash. He earnestly wishes to avoid an accident, and would do all in his power to save the motorist, but he is helpless. The reckless or careless pilot of the motor vehicle gives him no chance. Not very long ago a number of Canadian locomotive drivers gave their opinion of the man who tempts death at the level crossings. Every motorist who is tempted to flirt with death ought to ponder what these men say. It has been figured out that the longest freight train, travelling only fifteen miles an hour, can pass a given point in two minutes, while the average passenger train flashes past in ten seconds. To take the chance of ten seconds against instant death is unutterable madness.—Brantford Expositor.

THE RELATIVITY OF AGE.

Elbert H. Gary passed into his eightieth year one day last week, and on that day he was made a Doctor of Commercial Science by New York University. If the casual reader of such a newspaper paragraph were uninformed as to Judge Gary, he would quite naturally assume that this honor had been bestowed on a man long dissociated from active business interests and in that position which is comprehensively described as "retired."

But that would be a mistake. Judge Gary is still head of the United States Steel Corporation, the next largest industrial organization in the world to the Standard Oil Company. Not only that; but he is identified with a number of public bodies, and quite recently was made chairman of the Crime Prevention Commission of the United States. He also finds the time to contribute eminently rational and constructive interviews and articles on social and industrial questions. He is one of the great captains of industry, and is never spoken of, much less regarded, as "an old man."

Judge Gary does not stand alone as an example of virile old age. Our own John R. Booth, at 79, was as actively and efficiently the directing genius of a great commercial enterprise as he had been at fifty, and he has continued to be the active head of a great business at 92. There are many others; and the truth we must learn, as well as adequately value, is the relativity of age. One man is old at sixty, and another is still young, with the advantage of a ripe experience behind him.

Nevertheless, cases of men carrying heavy responsibilities at 79 are comparatively rare. To live that long is to pass not only beyond the Biblical span, but to enjoy an exceptional privilege. For every hundred men who reach 21, only five attain to 80. With such a statistical fact before us we are apt to take it for granted those men who are still going strong at 79 must be the possessors of some secret formula for the perpetuation of life, as well as of physical and mental activity. We should dismiss that suspicion. In ninety-nine instances out of a hundred they simply follow common sense rules as to diet, sleep and exercise—which is not a secret at all.

There is, however, something more to be said about Mr. Gary who, in his eightieth year, is directing the policies of a billion dollar corporation. He began life as a farmer's boy. At once there enters into the equation the suggestion of heredity. He came of sturdy, out-door-living stock. He early learned the value of the simple life in its bearing on health; and he never departed from those wholesome standards, notwithstanding his rise to one of the great places among men. As to how he got there, is another story as interesting and instructive as that which tells of his physical fitness. Yet it is an exceedingly commonplace story. He did each job which came to his hands so well that he was moved upward step by step, not by big jumps, until he got to the top. He was nearly sixty before he reached his present eminence. That is the way all men who are thrown on their own resources reach lofty posts. There is no other; and every young man on the threshhold of life should realize that fundamental truth.—Ottawa Journal.

EDITORIAL NOTES AND COMMENT.

Walter Johnson was the pitcher who went too often to the well—but the old master went down fighting.

There is the time when you hear often of "large and intelligent audiences."

Have you made your slate on the Dominion election yet? Remember, your guess is just as good as anybody else's.

Now that the World's Series is over, let us hope for a little attention for the election. There is less than two weeks' campaigning left.

Some people grow old gracefully; others attempt the new dances.—Life.

What did the weather do to get herself talked about?—Lafayette Lyre.

Radio being in its infancy, what can one expect but howling?—Kingston Whig.

The greatest aids in dealing with traffic cops are coolness, fact and femininity.—Duluth Herald.

Tomatoes and potatoes have been grown on the same plant. Soon we shall have the bread and cheese tree.—Kingston Standard.

Some people credit Agnes MacPhail's oratorical prowess to the fact that her father was an auctioneer.—Simcoe Reformer.

Brandon has no monuments, but lots of people play the part of the sidewalks and street corners.—Brandon Sun.

A woman longs for the big love that will complete her life, but, of course, a man is just complete in himself.—Kay Kran, in Chicago Daily News.

A doctor says it is a splendid thing to keep young. But the trouble is to find somewhere to keep them.—London Sunday Pictorial.

An absent-minded guest at a Montreal hotel departed without his wooden leg. He may have left it to foot his bill.—Petrolia Advertiser-Topic.

The Conservatives of Springfield, Man., have nominated a Mr. Hay. It will be developed on the night of the 29th what the Hay crop has been.—Brantford Expositor.

Records have been dug up in the U. S. showing that George Washington was a home brewer. Probably rolled his own, too.—Toronto Telegram.

The world spent $3,300,000,000 on automobiles and motorcycles last year. Almost as expensive as war and only a degree less harrowing.—Philadelphia Inquirer.

— RADIO — PROGRAMS

FRIDAY

International Radio Programs

Ether's White-Caps

9:00 P. M.—WOC (484) Davenport. Davenport German Turner's Festival.
9:00 P. M.—KSD (546) St. Louis. Radio Show.
10:30 P. M.—CNRE (517) Edmonton. Alberta College North Concert Party.
10:30 P. M.—WEEI (349) Boston. Radio Forecasting World's Events.

Silent Stations Tonight

Eastern: CKAC, WBBR, WFI, WIP, WGBS, WOR, WRC, WREO, WTAM. Central: KFUO, WCBD, WKRC, WLW, WSAI. Western: KGO.

EVENING CONCERTS

7:00 P. M.
WMC (500) Memphis. Vocal, instrumental.
7:00 P. M.
WGY (380) Schenectady. Play—"The Hidden Idol."
7:45 P. M.
WAHG (316) N. Y. Saxophone; Davison Sisters.
8:00 P. M.
WEEI (349) Boston. "Neapolitan."
WGCP (252) N. Y. Entertainers.
WHN (361) N. Y. Colonial Aces.
WJAR (306) Providence. Musical.
WJY (405) N. Y. Vocal.
WNAC (280) Boston. Musical.
WNYC (526) N. Y. Songs.
KFNF (266) Shenandoah. Sunday school.
CNRA (291) Moncton. Studio program.
WCAP (469) Wash. Organ.
WGAZ (275) So. Bend, Ind. Vocal.
WCX (517) Detroit. Symphony orchestra.
8:30 P. M.
KYW (536) Chicago. "Home Lovers Hour."
WEBJ (273) N. Y. Luna Park band.
WSMB (319) New Orleans. Musical.
WCAU (278) Pitts. Popular song.
WHA (536) Madison. Musical.
WHAS (400) Louisville. Concert.
KFNF (266) Shenandoah. Pipe Organ.
WDAD (266) Nashville. Hawaiian Music.
8:45 P. M.
KDKA (309) E. Pitts. Musical.
9:00 P. M.
WPG (300) Atlantic City. Concert.
WGR (319) Buffalo. Popular music.
WMCA (341) N. Y. Hardman hour.
CKY (384) Winnipeg. Musical.
CNRT (357) Toronto. Program.
WCCO (417) St. Paul-Minneapolis. Musical.
WBAV (294) Columbus. Musical.
KSD (546) St. Louis. Radio Show.
WOC (484) Davenport. German Music.
KFAU (278) Boise. Falks Dept. Store.
WBZ (333) Springfield. "Whatdoyoucallit Club."
9:15 P. M.
WCAP (469) Wash. Wardman Park
9:30 P. M.
WGN (370) Chicago. String trio.
WGR (319) Buffalo. Musical.
WOAI (395) San Antonio. Trio.
WFAA (476) Dallas. Amphion Male Quartette.
WTIC (476) Hartford. Song Recital.
9:45 P. M.
CFCF (411) Montreal. Concord entertainers.
WIBA (236) Madison. Varied.
10:00 P. M.
WNYC (526) N. Y. Vocal.
WOO (509) Phila. Grand organ.
WPG (300) Atlantic City. Concert.
KFKX (288) Hastings. Hotel Clarke.
WCCO (417) St. Paul, Mpls. Organ.
WOAW (526) Omaha. Band.
10:15 P. M.
KOA (322) Denver. Studio program.
10:30 P. M.
WEBH (370) Chicago. Popular.
KTHS (375) Hot Springs. Classical.
KFAB (340) Pullman. Piano.
WBAP (476) Fort Worth. Concert.
CNRE (517) Edmonton. Alberta College North Concert Party.
11:00 P. M.
KYW (536) Chicago. Midnight revue.
WIBO (226) Chicago. Dan Russo. (4 hr.)
WOK (217) Homewood, Ill. Merry-makers.
KFVE (240) St. Louis. Studio.
CFCT (410) Victoria. Vocal concert.
KHJ (405) Los Angeles. Musical (3 hr.)
11:15 P. M.
WHAR (275) Atlantic City. Strand organ.
11:30 P. M.
WGN (370) Chicago. Jazz Skamper.
KJR (385) Seattle. Studio.
KFOA (454) Seattle. Times studio.
11:45 P. M.
WSB (428) Atlanta. Entertainers.
12:00 Mid.
WHT (400) Chicago. Burke's Revue.
WJJD (302) Mooseheart. Vocal.
KGW (492) Portland. Studio.
KTCL (306) Seattle. Features (2 hr.)
WMC (500) Memphis. Midnight frolic.
1:30 A. M.
WHT (400) Chicago. Your Hour League.
2:00 A. M.
WQJ (448) Chicago. Hotsy Totsy.

FEATURE TALKS—SPORTS

6:00 P. M.
WCAP (469) Wash. Story teller.
6:30 P. M.
WGY (380) Schenectady. Sunday School.
7:00 P. M.
WGBS (316) N. Y. "Radio Problems."
CNRA (313) Moncton. Kiddies Half Hour.
7:30 P. M.
WAHG (316) Richmond Hill. Sports.
WHAR (275) Atlantic City. Fashion revue.
WRNY (259) N. Y. Continental Code.
WGCP (252) N. Y. "House of Health."
WHAS (400) Louisville. Kentucky Theraphy Assn.
7:35 P. M.
WNAC (280) Boston. "Road Conditions."
7:45 P. M.
WGES (250) Oak Park. Electrical lecture.
8:00 P. M.
CFCF (411) Montreal. Kiddies stories French and English.
WCAE (462) Pitts. Motor Topics.
WMCA (341) N. Y. Better reception.
KFDM (316) Beaumont, Tex. Bedtime.
KFNF (266) Shenandoah. Sunday school.
WCAO (275) Baltimore. Pastor talks.
8:30 P. M.
WAHG (316) Richmond Hill. "English."
WRNY (259) N. Y. Chemistry.
KNX (337) Hollywood. Talk.
KSD (545) St. Louis. Commerce hour.
9:00 P. M.
WTIC (476) Hartford. An Evening with Edgar Allen Poe.
9:05 P. M.
WRNY (259) N. Y. Radio News.
9:30 P. M.
KGO (361) Oakland. Girls half hour.
WHAS (400) Louisville. Civil Service
WORD (275) Batavia, Ill. Uncle Dan.
CNRE (517) Edmonton. Kiddies "Half Hour."
KOA (322) Denver. Sunday School.
9:45 P. M.
WRNY (259) N. Y. The Experimenter.
10:00 P. M.
WAHG (316) Richmond Hill. Radio Question Box.
WEAR (390) Cleveland. Address.
WLS (345) Chicago. R. F. D.
WMCA (341) N. Y. Auto helps.
10:45 P. M.
WMAQ (448) Chicago. Christian Endeavor.

WANT TO DANCE?

(Name of orchestra is given)

8:00 P. M.
WLIT (395) Phila. Welch's Minstrels.
WWJ (352) Detroit. News.
WJR (517) Pontiac. Serenader's.
8:30 P. M.
CFCF (411) Montreal. Mt. Royal.
WMBB (250) Chicago. Trianon.
WEAR (390) Cleveland. Dance.
8:45 P. M.
WLIT (395) Phila. Welch's Minstrels.
9:00 P. M.
WOO (509) Phila. WOO.
WTAS (302) Elgin, Ill. Purple Grackle.
WBZ (333) Springfield. Dance.
WTIC (476) Hartford. Nigled Presentators.
9:30 P. M.
WLIT (395) Phila. Harmony Kings.
WCAO (275) Baltimore. Belvidere.
WRW (273) Tarrytown. Dance.
WMC (500) Memphis. Britling's.
10:00 P. M.
WAAM (263) Newark. Daily's.
WAHG (316) Richmond Hill. Laurie's.
WEAF (492) N. Y. Albine.
WEEI (349) Boston. Scotty's.
WCAP (469) Wash. Dance.
WCX (517) Detroit. Dance.
WOAN (263) Lawrenceburg. Dance.
WOWL (270) New Orleans. Dance.
WLS (345) Chicago. Dance.
10:15 P. M.
WTIC (476) Hartford. Hotel Band.
10:15 P. M.
WCAP (469) Wash. Dance.
10:30 P. M.
WCAU (277) Pitts. Jack Meyers.
WEBH (370) Chicago. Oriole.
WGCP (252) N. Y. Dixie-land.
[illegible] N. Y. Roseland.
[illegible] N. Y. Giarey's.
WPG (300) [illegible]tic City. Silver Slipper.
[illegible] Hotel Adelphia.
[illegible] Schenectady. [illegible] "WGY."
11:00 P. M.
KFVE (240) St. Louis. Romaine.
WAHG (316) Richmond Hill. Dance.
WEAF (492) N. Y. Paul Whiteman's.
WGR (319) Buffalo. Lopez (2 hr.)
KFO (428) San Francisco. Palace.
11:30 P. M.
WTIC (476) Hartford. Organ Ensemble.
WHN (361) N. Y. Club Alabam.
12:00 Mid.
WMCA (341) N. Y. Asbury Park.
WHO (526) Des Moines. Kirkwood.
KYW (536) Chicago. Coon-Sanders.
12:30 A. M.
WEBH (370) Chicago. Oriole.
12:45 A. M.
WDAF (366) Kansas City. Nighthawk
1:00 A. M.
KHJ (405) Los Angeles. Hickman's.
KJR (385) Seattle. Kilbreen's.
KFOA (306) Seattle. Gray's.
2:00 A. M.
KNX (337) Hollywood. Cocoanut Grove.
3:00 A. M.
KNX (337) Hollywood. Nighthawks.
(Copyright, 1925, by [illegible] Radio Progra[illegible], Chicago)

CATTLE, GRAIN AND PRODUCE

Peterboro—Toronto—Montreal Winnipeg

RETAIL.

Fruit.

Bananas, 40-50c, 3 lbs 25c; oranges 25-70c doz.; grapefruit, 3 and 4 for 25c; lemons, 40-50c doz.; new layer figs 40c lb.; dates 9-15c lb.; cocoanuts 10-20c each; peaches $1.25 to $1.50 basket; cantaloups 10-25c each; honeydew melons, 40c - 60c; crab apples, 50-65c pk.; cooking apples, 18-20c; Alexandra and Duchess apples, 25c 40c peck; St. Lawrence, 40-60c peck; pears, 75c - $1.25 basket, (Anjou, Seckel, Duchess); grapes, (California) 20-25c lb.; domestic, 45-65c basket; Malaga, 20c lb.; cranberries, 18c lb.; quinces, 40-50c doz.; pomegranates, 10-15c.

Vegetables.

New potatoes, 35c peck; $1.75 bag; beets, 5 cents bunch, 11 quart basket, 50c; carrots 5c bunch; green onions 5c bunch; cooking onions 6 lbs. 25c., peck 45c.; silver skin onions, 25c. qt. cabbages, 10 - 15c; lettuce 5c bunch; head lettuce (California iceberg) 15-25c; celery, 3 bunches, 25c; parsley 5c; peppers 40c doz, $1.25-$1.50 basket; cauliflower 15-25c; radishes, 5c; tomatoes, 10c lb.; 50-90c basket; cucumbers 5c each, 75c-$1.25 basket (11 qt.); egg plant 10-15c each; vegetable marrow 10-15c each; sweet potatoes, 3 lbs. 25c; corn 15c and 25c a dozen; squash, 15-20c; pumpkins, 10-15c each; turnips, 5c each.

Nuts.

Mixed 35c lb.; peanuts in shell 25c lb.; shelled walnuts 45c lb; whole halves 70c; California budded 50c lb; shell almonds 60-70c lb.; Brazil nuts, 35c lb.; pecans, 85c lb.; chestnuts, 50c lb.

Dairy Products.

Butter—Creamery 46c lb.; dairy, 44c lb.; lard 22-26c lb. shortening, 17-18c lb.

Eggs—Extras, 50c doz.; firsts, 45c; seconds, 43c.

Cheese, 29-40c lb.

Honey.—Clover, 5lb. pail, 63-70c; amber, 50c; comb. 25-28c.

Fish.

Salmon trout 20-25c lb; sea salmon 25-30c; whitefish 20-25c lb; halibut 35c lb.

Meats.

Beef 10-35c lb; veal 10-30c; lamb 15-40c; mutton 12-28c; pork 25-38c; bacon 38-50c; sausage 18-20c; chicken 22-45c lb.

Flour.

Flour, half barrel, $4.50; pastry 24 lb. bag, 95c-$1.10; bread, 24 lb. bag $1.25.

WHOLESALE

Grain

Fall wheat, $1.00 bushel; spring wheat, 95c bushel; barley, 50-62c; rye 75c, oats 36c; peas $1.10-$1.25; alsike $8-$9 bushel; sweet clover, $1.75; alfalfa, $6-$7.50 bushel; buckwheat, 65c.

Hay, Bran, Etc.

Hay, baled, $12-$14; loose $12; straw, baled, $8; bran $28; shorts $30.

Hides.

Cow, 10-12c lb.; horse $3.50-$4 each; calf 14-15c lb.; lamb, 75c-$1.25 each; shearlings, 25c-35c each.

Hogs.

Live hogs—Thick smooth, $12.25 cwt.; select graded, $13.50.

Dressed—Head on, $20.00; head off, $21.00.

STERLING EXCHANGE

MONTREAL, Oct. 16 (Canadian Press). — Sterling exchange rates were quoted here yesterday as follows:

Sterling cables $4.83.

Sterling demand $4.83 1-2.

EGG MARKETS

OTTAWA, Oct. 16 (Canadian Press).—There are no changes reported from Canadian egg markets. American storage holdings show this year's figures to be approximately 1,200,000 cases in excess of October 1 last year. Expectations were that the excess would be a million and a half cases and as a result the market has shown strength.

Ontario dealers paying country points, extras 42-45; firsts 38-40, seconds 30-35.

Montreal—No change in the egg market. There is a good demand for fresh extras, but other grades are sluggish.

Winnipeg—Manitoba and Saskatchewan egg markets are quiet but steady. Winnipeg dealers are asking 38 1-2 for storage firsts and 31 for seconds f.o.b. Winnipeg. There is no trading, as Eastern buyers are not interest at this price.

Calgary—Egg market is unchanged. Jobbing extras $12.30, firsts $11.90, seconds $9.80.

Edmonton — Jobbing extras 44, firsts 39. Poultry market is unchanged.

Vancouver—Jobbing fresh extras 60, firsts 58, seconds and pullets 53.

Halifax—Jobbing fresh extras 52, firsts 45, seconds 35, storage extras 45.

Chicago—Fresh firsts 40-41, December refrigerators 34 7-8.

MONTREAL MARKETS

MONTREAL, Oct. 16 (Canadian Press).—The local grain market was fairly active yesterday and closed strong with a net gain of 1 3-4 to 2 1-4 cents per bushel. There was no important change in the market for coarse grains, but prices were firm with a moderate amount of business passing in car lots.

A fair volume of business continues to be done in spring wheat flour, and the market was moderately active with a steady undertone. There was no change in the market for winter wheat flour.

A steady feeling prevailed in the market for millfeed under a fair demand for supplies. The demand for standard grades of rolled oats was steady. The movement for baled hay continues fairly good, there being a steady demand from both local and outside buyers.

Beans were quoted at $2.40 to $2.50 per bushel.

A good steady business continues to be done in eggs for local consumption, and the market was fairly active with a firm undertone. Supplies of strictly fresh eggs were again light and in consequence sales were confined to small lots in order to satisfy buyers' wants. Prices were unchanged. The receipts yesterday were 719 cases, as against 1,662 for the same day last week, and 1,963 for the corresponding day a year ago.

There was no further change in the condition of the market for potatoes but the undertone was reported strong at the recent advance noted, and the indications were that they would reach a higher level in the near future, as supplies coming forward were not sufficient to meet the requirements of the trade.

The receipts of butter yesterday were 2,477 packages, as against 1,003 for the same day last week, and 1,943 for the corresponding day a year ago. According to some cable advices that have been received here the seamen's strike at New Zealand, Australia and South Africa is nearing a settlement, and in consequence of which a very unsettled feeling has developed in the English markets with the result that there has been little or no demand from that source for Canadian creamery butter of late, and this coupled with the fact that local buyers show little disposition to operate at present, an easy feeling prevails in the market.

The receipts of cheese were 5,892 boxes as compared with 7,498 for the same day last week, and 4,424 for the corresponding day a year ago. Owing to the improvement in the volume of business with foreign buyers the past day or two and the increased movement of supplies for export account a firmer feeling prevailed in the local market yesterday and prices were a trifle higher.

CHICAGO WHEAT

CHICAGO, Oct. 16 (Canadian Press). — Snowstorms and heavy rains reported in some sections of Canada gave an advantage to the buying side of the wheat market yesterday, especially during the late dealings. Closing prices on wheat were unsettled, 1-2 to 7-8c net higher, new style Dec. 1.43 1-4 to 1.43 3-8 and May 1.42 1-2 to 1.42 5-8, with corn at 1-8c decline to 5-8c gain, oats at a shade lower to an equal advance and provisions varying from 45c drop to a rise of 5c.

Reports of adverse weather conditions likely to delay or curtail the movement of wheat were emphasized by strength which values displayed at Winnipeg and at Liverpool and by assertions that Japan of late had purchased 5,000,000 bushels of Canadian wheat to be shipped from North Pacific ports. Advices were also at hand that drought was causing serious crop damage in the southern portion of Australia.

Earlier the trade here was disturbed by word that milling demand for domestic wheat gave evidence of having decidedly fallen off. In this connection arrivals of Canadian wheat at Minneapolis lead to estimates that Number 3 Northern Canadian wheat laid down in Chicago would be 1.65 a bushel, duty paid—nearly 22 cents a bushel higher than the closing price yesterday for the December delivery here.

Corn and oats were governed largely by the action of wheat. Country offerings of corn to arrive were scarce.

Provisions averaged lower as a result of packers selling. A transient upturn early was ascribed to buying on the part of previous sellers of nearby deliveries of lard.

CHICAGO LIVESTOCK

CHICAGO, Oct. 16 (Canadian Press).—Cattle receipts 14,000; extreme top 1,332 pound bullocks 16.00; yearlings upwards to 15.25; most western grassers 7.25 to 8.50; she stock, steady to weak; bulls steady; vealers steady to 25c higher, largely 11.00 to 12.00 to packers.

Hog receipts, 26,000; uneven; opened stead to 15c lower; closed active, strong at early prices; bulk desirable 100 to 310 pound weights 11.35 to 11.75; choice 140 to 150 lb.

(Continued on page 8.)

A THOUGHT.

THE SAMENESS WOULD KILL.

With nothing but fair weather and no rain, life would be like a withered locust leaf.

Sunshine smiles and dewdrop tears develop us. A constant, never-changing season and the sameness would kill.

A more durable butter is being produced in Holland by churning in an atmosphere of carbon dioxide. The air is easily withdrawn from the churn and replaced with the heavier gas, and the portion of this worked into the butter remains a long time with ordinary handling, thus keeping out the oxygen to which natural deterioration is due. The process is said to be inexpensive.

Wise and Otherwise.

The art of a thing is, first, its aim, and, next, its manner of accomplishment.
—Bovee.

* * *

We do love beauty at first sight, and we do cease to love it if it is not accompanied by amiable qualities.
—Child.

* * *

When love begins to sicken and decay
It uses an enforced ceremony;
There are no tricks in plain and simple faith.
—Shakespeare.

* * *

Do not think that years leave us and find us the same. —Meredith.

* * *

Both man and womankind belie their nature when they are not kind.
—Bailey.

* * *

Human improvement is from within outwards. —Froude.

* * *

Nothing can work me damage except myself; the harm that I sustain I carry about with me, and never am a real sufferer but by my own fault.
—St. Bernard.

* * *

The desire of power in excess caused the angels to fall; the desire of knowledge in excess caused man to fall; but in charity there is no excess; neither can angel or man come in danger by it.
—Bacon.

* * *

Better to be driven out from among men than to be disliked of children.
—Dana.

OPEN LETTER NO. 22

RT. HON. W. L. MACKENZIE KING,
Prime Minister and President of the Privy Council,
Ottawa.

Dear Sir:

In attempts to belittle the importance of the home market to the Canadian farmer, the argument has been used over and over again that the prices obtainable in the export market always govern the prices obtainable in the domestic market.

Statements of that kind constitute one of the meanest forms of dishonesty, because they are used in the hope that the people who read or hear them will accept them as meaning that world prices absolutely fix domestic prices, whereas all they do is to affect them, and sometimes only very remotely.

It is probably true that, in the absence of an effective wheat pool, the Liverpool price pretty nearly fixes the domestic price of wheat. But the Liverpool price of hay, or of potatoes, is almost negligible in its effect upon the local prices obtainable for those commodities in Canada. And the reason for the difference is that wheat, besides being a commodity that can be stored indefinitely, has been provided with terminal facilities that enable it to be handled at a minimum of expense, and is carried at the lowest of all freight rates, whereas transportation costs on hay and potatoes substantially protect the producer against surpluses only a hundred miles away!

In 1923, for instance, farmers in Norfolk County (Ontario) received an average of only 81 1-3 cents a bushel for their potatoes, while farmers in Welland County, less than fifty miles away, received $1.00 for theirs. In that same year farmers in Perth County received an average of only $9.28 a ton for their hay, while farmers in the adjoining County of Middlesex received $11.05 for theirs.

Discount these illustrations as much as you like on the ground that differences of quality had something to do with the differences in price, yet do they not serve to shake your faith in the man who would have you believe that Liverpool prices govern domestic prices? Did Thunder Bay farmers, for instance, get $19.64 for their hay in 1923 because it was of such superior quality, or did they get it because of the high cost of bringing $8.98 hay from Huron County, or $10.11 hay from Lambton County? If Liverpool prices governed hay in the way and for the same reasons that they do wheat, Ontario farmers would have to pay shippers a premium to take their hay away!

My contention is that, in the case of all farm products that deteriorate in storage, the prices obtainable in any locality are determined by local supply and demand, plus transportation costs from the nearest available surplus, plus the tariff if that surplus happens to be outside of Canada, with quality always a factor to vary the result one way or the other. And if that is not a fair position to take, I will thank you to show me where I am wrong.

Belittlers of the home market assert that a tariff on farm products is of no benefit to our farmers. Is the United States tariff on farm products of no benefit to United States farmers? Is it no detriment to Canadian farmers? If a foreign tariff is a detriment to Canadian farmers, why should not a Canadian tariff be a detriment to foreign farmers and consequently a benefit to our own?

Suppose Canada were to impose a duty of 25 cents a dozen on all eggs, and 25 cents a pound on all butter, isn't it a certainty that the home production of those commodities would increase until it was able to supply practically the entire domestic demand? And wouldn't our farmers, besides selling more of each, get better prices for each?

The foreign market is admittedly an important market, but after all what does it consist of Isn't it made up entirely of town and city dwellers—wage-earners—who cannot obtain from their own farmers as much food as they require? That being the case, it would seem pertinent to enquire whether the city dweller is an asset to the Canadian farmer only when he happens to dwell in a foreign city? If we persuaded him, by the offer of a better job than he now has, to come and live in Canada, would he be less of an asset to our farmer than he is at present?

Those who scoff at the home market would encourage these people to stay where they are, in a foreign city, thus leaving our farmers in the position where they must take a chance on shipping their products long distances, and then selling them in competition with other products from all over the world! Isn't the plan of those who would build up the home market a better one?

Yours respectfully,

J. J. GIBBONS,
President.
J. J. GIBBONS, LIMITED
Advertising Agents.

110 West Wellington Street,
Toronto, 2.

Tomorrow's issue of this paper will publish letter number twenty-three

Sick headaches are caused by constipation—Kellogg's ALL-BRAN brings relief

Constipation can wreck your health in over forty different ways.

Sick headaches, sallow skin, blotchy complexion, gray hair, spots before the eyes, unpleasant breath—these are a few of the outward effects of constipation. Over forty serious diseases can be traced to it.

Don't let this insidious disease send its poisons into your body one day longer. Thousands have found health by eating Kellogg's ALL-BRAN, after suffering for years.

Kellogg's ALL-BRAN brings permanent relief in the most chronic cases if eaten regularly. It is guaranteed to do so or your grocer returns the purchase price.

Kellogg's is 100 per cent effective because it is ALL BRAN. Doctors recommend it—they know that it takes ALL BRAN to bring sure results. Eat two tablespoonfuls daily—in chronic cases, with every meal. Ready-to-eat with milk or cream. Try the many delicious recipes on every package.

Kellogg's ALL-BRAN is made in London, Canada, and sold by grocers everywhere. Served by leading hotels and restaurants. Order a package from your grocer today.

Kellogg's ALL-BRAN

ARCTIC VENTURE DID NOT SUCCEED

Carried Building Materials For Construction of Farthest North Police Post.

CONDITIONS NORMAL.

OTTAWA, Oct. 16. — (Canadian Press).—George P. Mackenzie, who was in charge of the Canadian expedition to the Arctic district, arrived back in Ottawa yesterday and will make a detailed report to the Interior Department on the season's operations. Owing to ice conditions, the expedition was not able to reach its objective, where building materials were to be landed for the construction of the most northerly police post in civilization.

This part of the cargo, however, was deposited at a point where transport will be easy next season. Conditions in the Far North are described as normal, and there has been no further outbreak of disorder in the district where two missionaries were murdered.

The most exciting episode of the trip was when the Arctic was nearly crushed by an iceberg and the peril was increased by a sudden stoppage of the engines. Headway was resumed, however, just in time to avoid the danger.

INGROWN TOENAIL LED TO LOSS OF LEG

R. P. Spratt, 75 Years Old, Went Through Operation on Wednesday.

LINDSAY, Oct. 16.—(Special).—At the Ross Memorial Hospital on Wednesday Mr. R. P. Spratt, a pioneer merchant of this town, and brother of His Grace Archbishop Spratt, of Kingston, had one of his legs amputated at the knee. The amputation was rendered necessary owing to poisoning developing from an ingrown toenail. Mr. Spratt is in his seventy-sixth year, and has been in business for forty-six years.

BADLY KEPT BOOKS OFFICIAL RESIGNS

Former Provincial Secretary of Nova Scotia Vacates County Treasury.

SYDNEY, N.S., October 15. Canadian Press. — Hon. D. A. Cameron, former provincial secretary of Nova Scotia, this afternoon resigned as the treasurer of Cape Breton County.

The County Council immediately accepted his resignation and appointed to the vacancy Frank Rome, a young lawyer in Mr Cameron's law office. This action followed a two day conference in camera of the Price Waterhouse report of county finances which reported the treasury books in a "chaotic condition."

Pears

Before any living Canadian was born the leading toilet soap of the world was Pears'... ...Pears agrees with your skin—matchless for the complexion

Ask your Druggist for

CANDIDATES ARE NOMINATED IN 27 CONSTITUENCES

Official Recognition Made of Aspirants in the Largest Constituencies.

LEGAL PROCEDURE.

Papers Must Be Signed By Ten Competent Voters in the District.

OTTAWA, Oct. 16 (Canadian Press).—Candidates have been officially nominated in 27 Canadian constituencies. As provided in the Dominion Elections' Act, nominations were received between twelve and two o'clock yesterday for those constituencies which would otherwise be seriously handicapped in their preparations for polling. Because of their broad expanse, sparse and scattered population and, in some cases, slow means of communication, certain ridings have been allowed two weeks instead of one week between nomination and polling days.

That official recognition which will next week be extended to eligible candidates in the 214 remaining constituencies of the Dominion, was yesterday given to those seeking election in the largest ridings, from the point of area. Some of these constituencies cover thousands of square miles extending into the remote parts of the country.

Yesterday's official nominations were generally speaking merely confirmatory in their character. Party nominations nearly always precede the official nominations sometimes by several months, and candidates are, to all intents and purposes, in the field long before they receive official recognition. The law, however, provides the procedure which a candidate must adopt in order to enter an election contest. This involves submission to a qualified returning officer of his nomination papers duly signed by ten competent voters of the riding, and witnessed. It also involves the payment of the deposit of $200. Yesterday, in the twenty-seven constituencies, the returning officers were on hand to see that the law was carried out. Now, in these advance nomination ridings, the candidates are officially in the field.

ELECTION SQUABBLE STRAIGHTENED OUT

General McCuaig Withdraws From Conservative Field in Montreal Division.

MONTREAL, Quebec., October 16—Canadian Press. — The political mix-up in St. Antoine division has been straightened out and Leslie G. Bell, Conservative candidate, will now receive the undivided support of all sections of the party.

Until and after the withdrawal of Brigadier General Eric McCuaig, who has been pressed by his supporters to become the official Conservative candidate, a controversy waged as to whether he or Mr. Bell would receive the nomination.

General McCuaig replied that as Mr. Bell was already in the field he would not enter, but that if the latter withdrew he would accept.

Mr. Bell did not withdraw.

Coming Events

SATURDAY, OCTOBER 17.

New England celebration of the Norse immigration centennial will be opened in Boston.

Portland, Maine, observes the 150th anniversary of its burning by the British.

R. R. Hall, K.C., speaks at Hastings.

Liberal meeting at Lakefield.

Progressive meeting at Springbank.

Party rallies in Peterborough.

The largest creature known, living or extinct, is the sulphur bottomed whale, which reaches a length of ninety feet.

This year marks the centennial of the omnibus, which made its first appearance in 1825, at Nantes, France.

PURER ORATORY IF MORE WOMEN ARE IN POLITICS

Speaker Thinks Their Presence Would Lessen Volume of Personalities.

SOCIAL LEGISLATION.

Meeting Was Addressed By Lady Who Was a Candidate in 1921.

TORONTO, Oct. 16. Canadian Press. — That the influence of women in politics would purify platform oratory by lessening the volume of personalities sometimes regrettably indulged in from the hustings, was the belief expressed by Dr. E. C. Beer, Liberal candidate for Toronto-Scarboro riding, when he spoke yesterday afternoon at a special women's meeting here.

"While I do not appeal to the women in any party sense," he told his audience, "I feel that the only effective way in which they can exercise their franchise is by supporting the party candidate whose platform most nearly represents what women are striving for."

He instanced what he classified as beneficial social legislation initiated by the King government, citing the Narcotic Act and the anti-rum-running and race track gambling legislation as examples of governmental effort which should have an appeal to women. He declared too that credit was due to the Liberal administration for its legislation relative to assisting the Home Bank depositors, and for its regard for the welfare of returned men in the amendments to the pension legislation.

Another point on which Mr. Beer asked for the suffrages of the women electors was in his stand on the desirability of establishing a properly functioning federal ministry of health, which could co-ordinate provincial measures and initiate new ones for the prevention of disease.

He pointed out the economic advantages that would accrue to the country through such hygienic legislation.

Mrs. Philip Kelly, who was Liberal candidate for East Toronto in the 1921 election, and Mrs. Harris McPhedran also addressed the audience. Mrs. A. H. Beaton took the chair.

N B LIBERALS ADOPT PROHIBITION PLANK

Convention Expresses View That Time Has Come For World Prohibition.

ST. STEPHEN, N. B., Oct. 16. — Canadian Press. — Endorsation of Federal prohibition was given by the convention of the Liberal party meeting here to-day which expressed the view that the time was ripe for world wide prohibition.

The resolution recorded the belief of the framers that the best interests of all would be conserved by a strict enforcement of prohibition and called for the rigorous execution of the provisions of the New Brunswick Intoxicating Liquor Act.

The convention nominated William A. Holt as the candidate to oppose R. Watson Grimer, who represented the constituency in the last parliament.

CANADA'S NICKEL IS CONTROLLED BY U S CONCERNS

Statement Made By Liberal Candidate Contesting Riding of Toronto South.

CITES FIGURES.

Declares Canada Might Be Able to Bargain on Her Own Terms.

TORONTO, Oct. 16.—(Canadian Press).—Declaring that the control of Canadian nickel had passed completely from Canada, Norman McEachren, president of the Central Liberal Association here, and one of the two Liberal candidates contesting the riding of Toronto South, last night urged an embargo on nickel and other mineral products in order to stimulate their conversion into finished articles in Canada.

Prefacing a recital of figures relative to Canada's nickel export before, during and since the war with the statement that this country practically supplies all the nickel the world uses, Mr. McEachren said the directorate of the International Nickel Co. interlocked with the United States Steel Corporation, which latter controlled the bulk of the steel industry on this continent and was capitalized at $1,512,000,000. The International Nickel Co., he declared, controlled the greater part of the nickel lands of Canada, and was capitalized at $47,000,000.

"The president of the American Navy League, Col. H. Thompson, is chairman of the board of directors of the International Nickel Co.," said Mr. McEachren. The steel, nickel and copper interests, all of which profited handsomely through war and preparation for war, interlock through Col. Thompson.

He said too that the Colonel is a director of the W. A. Clark Wire Co. of which W. A. Clark, the Montana "Copper King," is president; and that International Nickel also interlocks directly with the United States Navy Department through one of the nickel concern's directors, W. H. Brownson, retired admiral, on three-fourths pay in Washington.

The candidate cited further that International Nickel interlocked with the Midvale Steel and Ordnance Co. and with the Midvale Corporation, two American firms organized to handle the traffic in war material. He believed, he said, that with such a natural resource Canada could command a power over other nations which would enable her to bargain with them practically in her own terms.

DOMESTIC AFFAIRS COURT ADVOCATED

Eminent K. C. Attributes Youthful Crime to Infelicity at Home.

MONTREA, Que., October 16. Canadian Press. — Speaking at a luncheon here yesterday, R. L. Calder, K. C., former Crown prosecutor, advocated the establishment of a "domestic relations court" in Montreal, and in every city throughout Canada.

The speaker pointed out that an overwhelming percentage of criminals to-day are youths, and he attributed this fact to domestic infelicity in their homes.

The court proposed, he contended, would greatly help to remedy these conditions.

DOMINION STORES Limited

CANADA'S LARGEST RETAIL GROCERS

Producer to Consumer Saving Service

It is our constant endeavor to give you *immediate* price reductions on every item we are able to buy at lower market cost. In addition, you will find all prices consistently low.

CORN MEAL 6 lbs. 25c

DOMINION BRAND CORN FLAKES 3½ 25c

NEW PACK RATSIDE, ATLMER TOMATOES LARGE TINS 2 FOR 25c

25¢ SALE

NEW MINCE MEAT 2 lbs. 25c

ST. CHARLES CARNATION OR NESTLES EVAPORATED MILK 4 TINS 25c

WHITE BEANS 4 lbs. 25c	FILIATRA CURRANTS 2 lbs. 25c
QUICK PUDDINGS 2 for 25c	1 lb. Jar MARMALADE 25c
PEP BRAN 2 for 25c	CHICKEN HADDIE 25c
BAYSIDE CHERRIES 25c	HOLBROOK'S SAUCE 25c

DOMINION STORES TEA FOR QUALITY, DSL BULK 59c

16 oz. TOY PAIL PEANUT BUTTER 23c

HEINZ TOMATO KETCHUP 12 oz. BOTTLE 30c

CHIPSO QUICK SUDS SAVES TIME AND STRENGTH 9c AND 23c 94C

Get a Gillette Safety Razor

There's a Gillette to suit every face, every taste, every hand, every pocket.

NO CHANGES IN FREIGHT RATES

Operating Manager of the White Star Lines Discusses the Matter.

SURPLUS TONNAGE.

MONTREAL, Oct. 16—(Canadian Press).—Ocean freight rates will remain stationary next year, according to the opinion expressed here yesterday by George H. Kidd, operating manager of the White Star Dominion Line. Mr. Kidd gave as his reason for this opinion the surplus of certain kinds of ocean tonnage and the fact that any steamship company increasing its rates would be faced with the competition of other lines to whom the present rates are adequate.

"There is too much capital made out of this question of rates," said Mr. Kidd. "We have found in Liverpool that the fluctuations of price in one article of food in 15 minutes on the Liverpool Exchange is at times greater than the freight rate on that article from Canada to England, so it can be seen that the effect of the rate on the price of the commodity crossing the ocean is comparatively small."

Mr. Kidd's opinion that the rates would not be increased next year was supported by other steamship companies' officials here.

SUSTAINED INJURY IN PICKING APPLES

Broken Shoulder Followed Snapping of Branch Supporting Ladder.

EAST EMILY, October 16. — The many friends and neighbors of Martin McAuliffe are sorry of his misfortune while picking apples on Monday. Mr. McAuliffe went over to help his brother, Mr. Robert McAuliffe to pick his apples and while he was up the ladder at the tree the limb which the ladder was propped against broke, letting him fall to the ground which was about 12 feet.

Dr. Earle was called and through examination found that Mr. McAuliffe's shoulder was broken. He was also suffering from shock.

Bethel Fowl Supper.

The members of Bethel church held their annual fowl supper in the basement of the church on Wednesday night, October 14th, under the auspices of the Ladies' Aid. The basement was beautifully decorated for the occasion. There were seven small tables, each table seating 12, and in the centre was one long table seating 22, and they were decorated with flowers, mostly asters, which looked very attractive after the very heavy frosts which we have had. The tables were laden down to their capacity with fowl, different salads, cakes and pies and also raw fruit, such as grapes and apples.

The programme was also much enjoyed by all present. The main item was the orchestra from George St. church, Peterborough, which rendered some beautiful selections. Other items were:

Solo: Mrs. E. Coon.

Reading: Miss E. Outram.

Instrumental duet: Misses Trethewey.

Reading: Mr. R. Deyell.

After which everyone dispersed to their homes, much delighted with the pleasant evening spent. The proceeds amounted to about $127.

Personals.

Those who attended the Bethel fowl supper on Wednesday night from Omemee were Mr. and Mrs. H. McGinnis and daughter, Miss Muriel, Mrs. L. Stevenson, Mrs. J. Bushnell, Mrs. L. A. McPherson, Mrs. E. Bradburn, Miss Winnifred Bradburn, Mr. and Mrs. W. Moncrief, Mr. Bradley, Mr. G. Morton, Mr. and Mrs. D. Belche.

From Peterboro were Miss Lila Deyell, Miss Neva Low, Mr. C. Jackson, L. Ruth and son Clayton, Mr J. Boyd, F. Stephenson and others.

Mr. R. Deyell of Centreville attended the fowl supper at Bethel on Wednesday night.

Mr. and Mrs. William Kerr and daughter, Miss Sadie, of Lindsay, spent the past week visiting relatives in this district.

Mr. C. Casey attended the fowl supper at Fraserville on Tuesday night.

The stork called at the home of Mr and Mrs. Herman Franks on Sunday and left a baby boy.

Mrs. L. Wilson has returned home after spending the past couple of months with relatives in Wainwright Alberta.

Her daughter, Mrs. L. Carbert and little daughter, Vivian, of Edmonton, accompanied her home, to spend an extended vacation.

LABRADOR DESOLATE.

TORONTO, Ont., Oct. 14 (By Canadian Press).—Deplorable conditions that exist in sections of Newfoundland and Labrador, and need and illiteracy of many of the people, were told of by Miss Margaret Robinson, addressing the Women's Mission Circle, Walmer Road Baptist Church. Miss Robinson has recently returned from Labrador, where she spent the past two summers as a teacher among the fisher-folk, associated with the Grenfell Mission.

Speaking of the first school, held in a storehouse overlooking a kennel where twelve dogs were quartered, Miss Robinson said that this particular Newfoundland community had been without a teacher for eleven years. Desolation was rampant in the majority of the fisher-folk homes, she stated—almost barren of furnishings.

During the year's leave of absence from the mission, Dr. Grenfell had interested himself in securing material that would be a benefit to the people, and among other things were looms brought from China that were proving invaluable to the women engaged in weaving.

Save Money!

Make your own hard or soft soap by using waste fats and —

GILLETT'S PURE FLAKE LYE

It costs less to make soap than to buy it!

FULL DIRECTIONS WITH EVERY CAN

ALSO USE GILLETT'S LYE FOR ALL CLEANING DISINFECTING SPRAYING ETC.

ABRAMSON'S

ANNUAL AUTUMN SALE

Our Sale is just nicely started—Buyers found we lived up to all promises, and we just want to advise careful managers to look over our special offers and take advantage of the real savings they present. Stocks are as complete as on opening day, and new arrivals have been added to the Sale List, which makes it still more attractive.

READ AND PROFIT---THIS LIST ONLY TELLS PART OF IT

CORSETS, 89c
A splendid opportunity to buy Corsets, as we have a lot of odds and ends, mostly in sizes 21 to 23. Regular price up to $3.00. Sale price 89c

BRASSIERS, 39c
A line of Brassiers, well made and perfect fit. Regular 50c. Sale price 39c

GLOVES, 49c
A good quality of chamisette or wool in a big assortment of shades. Suitable for fall and winter wear. Regular price up to 75 cents. Sale price 49c

CASHMERE HOSE, 69c
A good quality of fine cashmere, in black, sand and grey. Sizes 8½ to 10½. Regular price 89c. Sale price 69c

WORSTED HOSE, 49c
Good heavy quality of worsted wool, ribbed, black only. Sizes 6 to 10. Regular price 69c. Sale price 49c

27-INCH FLANELETTE, 19c
White and striped Flanelette in good quality. Regular 25c for .. 19c

UNDERWEAR, 49c
One table of winter Underwear, consisting of ladies' natural and white, long and short sleeved vests, children's natural fleece lined vests, bloomers and waists and children's white and natural vests. Regular up to 89c. Sale price 49c

VESTS AND BLOOMERS, 69c
Good quality of winter Underwear in good make, no sleeves and short sleeves. In plain and also with silk stripe. Regular up to 89c. Sale price 69c

FLANNELETTE NIGHTGOWNS, 95c
Good quality of Ladies' Flannelette Nightgowns, white 95c

35-INCH FLANNELETTE, 25c YD.
White and striped Flanelette, good quality. Our regular at 30c on sale for, a yard 25c

CIRCULAR PILLOW COTTON, 39c A YARD
A heavy quality of circular pillow cotton, 42-inch and 44-inch. Sale price, a yard 39c

PULLOVERS, 89c
A small lot of all wool Pullovers in several shades. Just the thing for the winter. Regular prices up to $2.00, to clear them at this sale at 89c

100 WAISTS TO CLEAR AT $1.49
This lot of Waists are habitau, georgette and crepe de chene and raw silks and tricolette, in a big assortment of styles, shades and sizes. Among these you will find some worth up to $7.50. While they last $1.49

CHILDREN'S COATS, $9.50
Made of heavy velour and burberry. Some fur trimmed. Regular up to $12.50. On sale for .. $9.50

SKIRTS, $1.98
A small lot of Ladies' Skirts to clear, in serge, tweeds and silk poplins. Among them are some worth up to $7.50. To clear at... $1.98

MILLINERY
Trimmed Hats at outstanding values. Also velours and felts at reduced prices.

DRESSES TO CLEAR, $3.98
We have prepared for this Sale a special lot of silks and serges and jersey, mostly small sizes. A few in size 38, all the rest in 16, 18 and 36. While they last $3.98

COTTON, 19c YARD
Our regular line of bleached and unbleached Cotton. Sale price 19c

CHILDREN'S DRESSES, $2.98
A sample lot of Dresses of fine serge and flannels, in sizes 8 to 14 years. Regular up to $6.50. Sale price $2.98

LADIES' AND MISSES' SILK DRESSES
A few odds and ends of our silk Dresses in a variety of sizes and styles. Regular up to $15.00 To clear at $9.98

A SMALL LOT OF COATS
In heavy material, in special shades. Left over from last season and some worth up to $20.00. To clear them up quick at.. $4.75

COATS OF VELOUR AND BLANKET CLOTH
Nicely trimmed with fur collars, in sizes 16 to 42. Regular up to $20.00. Sale price $12.50

LADIES' COATS
Made of fine quality of velour, fur trimmed and well lined in sizes from 36 to 40. $14.95

MISSES' AND LADIES' COATS
An exceptional bargain in handsome Winter Coats.. In the neewst shades and styles, all fur trimmed, in sizes 16 up to 46. Regular up to $35.00.. Your choice at $24.50

COMFORTERS AND WOOLLEN BLANKETS AT SPECIAL PRICES

H. ABRAMSON - 370 George St.

HERE IT IS, MEN
THE GREATEST SALE OF THE YEAR

$50,000 STOCK
BOUGHT AT 50c ON THE DOLLAR

EXTRA SALESPEOPLE

The most Stupendous Money-Saving Event in the History of Our Business

Be Sure to See Our Window

STORE OPENS TO-MORROW 9 A.M. UNTIL 11 P.M.

It Will Pay Every Man in Peterborough and Vicinity to buy a Supply of Fall and Winter Stock at these Huge Savings

HATS Christy's and other well-known English makes - - - **3.45**

SHIRTS Madras, Soisettes and Cords Values to $4 2 for $3 - - **1.55**

MEN'S WINTER OVERCOATS Big warm, roomy Coats, all wool, well made, a fraction of their value. **18.50**

Stanfield's Combination **UNDERWEAR** All Sizes - - - **2.98**

Dent's English **Chamois Gloves** All sizes. Reg. 2.50 a pair - - - - - **99c**

Men's Mackinaw **Coats 7.50**

PIGSKIN GLOVES Regular $4.50. ALL SIZES **2.95**

Fleece Lined **SHIRTS & DRAWERS** All Sizes. Gar. **89c**

SILK BROADCLOTH SHIRTS PLAIN and STRIPES **1.95**

Men's Sweaters and Pullovers Values to $4.00 All colors and sizes **1.98**

Fleece Lined Combinations Heavy-Weight Penmans **1.98**

Vool Flannel Work Shirts Regular $2.00 **1.49**

Penman's Wool Combination Underwear 2.59

FLANNELETTE PYJAMAS 1.98

Caps - 94c

WOOL AND CASHMERE HOSE 75c VALUES **47c**

OVERALLS BLUE AND BLACK **1.69**

MEN'S TROUSERS 1.98

Work Shirts 94c

PRESIDENT BRACES 47c

GLOVES TAN CAPE AND GREY SUEDE **1.59**

BOYS' GOLF HOSE 3 FOR $1.00 **39c**

PURE WOOL JUMBO KNIT SWEATERS REG. $7.50 **5.95**

MEN'S TROUSERS Regular up to $4.00 **2.39**

EXTRA HEAVY JUMBO KNIT WORK SWEATERS 2.45

TURNBULL'S COMBINATION UNDERWEAR 2.48

WOOL SHIRTS AND DRAWERS 1.49 Garment

DODD'S KNIT PURE WOOL COMBINATIONS, Sizes 34-36-44 only **1.98**

LUMBER-JACK PLAID SHIRTS 1.39

BOTANY WOOL HOSE 3 FOR $2.50 **88c**

LINED MOTOR GAUNTLETTES Reg. $3.00 Pair **1.95**

FINE SHIRTS VALUES TO $2.00 **94c**

LINEN-LAWN 'KERCHIEFS DOZEN **74c**

"TOOKE" HEAVY WOOL FLANNEL SHIRTS 2.25

SOFT COLLARS 12½c

TIES POLKA DOT, SILK AND KNIT 3 FOR $1.00 **39c**

CAPS 1.79 Regular $3.00

WORK HOSE 5 FOR $1.00 **23c**

Rubber Belts 19c

Ladies' Pure **SILK HOSE 73c**

Silk Hose Ladies' All Colors and Sizes **48c**

LADIES' FANCY SILK AND WOOL HOSE 99c Reg. $1.50

BRASS
345 GEORGE ST

LADIES' SILK AND WOOL HOSE 69c 3 PR. $2.00

MEN'S FALL WEIGHT Comb's 1.69

WORK GLOVES Muleskin **69c**

Military Grey Flannel SHIRTS All Sizes **1.25**

A $3000.00 Purchase of Women's Underwear, Hosie Knitted Goods, Scarfs, Flannel Dresses and Mill Clearan

WE THINK THIS THE BIGGEST HOSIERY BARGAIN OF THE 1925 FALL SEASON
A CASE OF 50 DOZ.

Penman's Silk and Wool Hose

Assortment of plain and fancy. All colors. All sizes for women. Regular $1.00 to $1.35 values. All on at one big special Sale price for Saturday, per pair .....

69c

Gathered For a Big Rousing Sale Saturday

Our buyer has been busy the last ten days combing the markets for specially priced, dependable quality, seasonable merchandise. It's all in stock, checked, marked and ready for one of the biggest Sales we've staged since the opening of the New Store.

Sale Starts Saturday Morning 9 a.m.

And if you're looking for real bargains, we invite you to participate in this special Sale event.

WE'RE OUT AFTER BUSINESS, AND WE'VE THE GOODS AND THE PRICES THAT WILL COMMAND AN ENTHUSIASTIC RESPONSE.

A BIG SATURDAY RUSH SALE OF

Women's Knitted Bloomers

PERFECTS

Assorted winter weights. Cream, sand, delph blue and grey. Good 85c to $1.00 values. Your choice of a case of 25 doz. (300 pairs) on Sale Saturday at, per pair ...

69c

ON SALE FOR ONE HOUR SATURDAY MORNING, 9 TO 10 O'CLOCK

GOOD WEIGHT, GOOD QUALITY, 27-INCH FANCY STRIPE

Flannelettes 15c

YARD

Perfect cloth. Not more than 10 yards to a customer. No phone orders.

A CASE OF

Heavy Ribbed Wool Stockings

BLACK ONLY PERFECTS

50 dozen (720 pairs) go on special Sale Saturday at a third less than regular selling price. Buy a good supply for boys' and girls' winter wear. All sizes up to 10. On Sale at, pair .....

49c yard

FIRST 25 CUSTOMERS SATURDAY MORNING—25 ONLY PAIRS

Flannelette Blankets

PERFECTS—LARGEST 12/4 SIZE—BEST BRANDS
NO PHONE ORDERS

$2.15 pair

Only one pair to a customer. Possibly the last chance this season to buy Blankets of this size and this quality at the price. This is the last lot of Blankets on our contract. We're not sure of getting any more at the price

ANOTHER OPPORTUNITY TO BUY
34 TO 35-INCH

Natural Pongee Silk

The last consignment of a big order of this splendid Silk offered for Saturday Sale. Good weight, bright, clean, pure Silk. Worth a third more than advertised price.

59c yard

A CASE OF 50 DOZEN

Women's Winter Weight Vests

Short sleeves and no sleeve. Button front. Perfects. Exceptional value. On Sale Saturday at special, each ...

69c

WE MADE A BIG CLEARING PURCHASE OF WOMEN'S

Silk Scarfs

Perfects and substandards. The best lot of Scarfs we've ever secured to sell at the price. Your choice of a wide selection of styles and new rich colorings. All go on Sale at one big special price, each .....

98c

Children's Heavy Knitted Bloomers

Just the thing for winter weather. Cadet blue, sand, grey and cardinal. Elastic top and knee. A mill clearance. All perfects. On Sale at, pair,

49c

WINTER COMFORT FOR THE KIDDIES
MILL CLEARANCE OF

Children's All-Wool Knitted Pullovers

Assorted sizes. Knit with feet. All best colors. Extra special at, per pair ...

98c

PREPARE FOR THE COLD WINTER WINDS
BUY ONE OF THESE SPECIAL SALE LARGE PURE WOOL

Knitted Scarfs

Mill clearance of 240 Scarfs in assorted styles and colors. Only a few of any one style, but a big selection. Large sizes, heavy weights, attractive weaves and colorings. Your choice of Scarfs worth up to $2.00 for only, each

98c

New Model Corsets and Corselettes

25 dozen just received for a big Saturday Sale. Made by Parisian Corset Co., with the correct fit and splendid tailoring that characterizes these splendid brand Corsets. On Sale at, pair .....

98c

BUY THESE FOR CHRISTMAS GIFTS AND BUY A SUPPLY FOR YOUR OWN USE
42-INCH

Embroidered Pillow Slips

With embroidered scallop ends. Made of good quality "Prue" Brand white cotton. About half-price. Selling at special Saturday, each .....

39c

THE GREATEST HAND BAG BARGAIN EVER OFFERED
6 DOZ. ONLY SECURED FOR SATURDAY SALE

Black Patent Underarm Bag

With close-fitting steel frame. A really wonderful value. All-black and with colored trim. On Sale at, each .....

98c

We Repeat Our Sale Offering Of

Women's Gingham House Dresses

A big purchase of these good dresses for Women's House Wear

79c and 98c

HAVE YOU EVER SEEN DRESSES LIKE THESE AT THE PRICE?

Women's All-Wool Flannel Dresses

In assortment of smartest new season styles and in best new season colorings. Repeat order of 5 dozen (60 Dresses) go on Sale Saturday, and the price is only ....

$4.95

Womens Imported Gingham House Dresses

The ginghams in these Dresses would sell at 39c a yard. They are made up in good full size garments, snappy styles, and the biggest value Dresses we've ever offered in our business experience. On Sale Saturday at, each,

98c

Women's Gingham House Dresses

Assortment of attractive patterns in good quality ginghams. Neatly made in full size House Dresses. Good dollar value. On Sale at only .....

79c

Unbleached Factory Cot. Aprons

Full size, with bib and pocket.

59c

OUR KNITTED GOODS DEPT. REPEATS THE OFFERING OF ATTRACTIVE NEW STYLE

Smart Silk Knit Dresses

They are about half-price. Come in assortment of smart models for misses, women and matrons. Black and best colors. Your choice Saturday at only .....

$7.90

WOMEN'S CHAMOISETTE GLOVES

Best colors. All sizes. On special Sale Saturday at, per pair .....

49c

REPEAT SHIPMENT SATINETTE PRINCESS SLIPS

Black and colors. On special Sale at, each .....

98c

DRY GOODS SPECIALTIES

JEFFRIES

FOR QUALITY & SERVICE

LADIES WEAR

PURE LINEN DAMASK TABLE NAPKINS

Hemmed, ready for use. On Sale at, each .....

25c

NATURE'S RIVAL BRASSIERES

Latest models. Perfect fitting. Genuinely good quality. On Sale Saturday. In all sizes. Each .....

39c

ANNIVERSARY HELD AT LOTUS CHURCH

Rev. Mr. Patterson, of Janetville, Was Special Preacher.

PONTYPOOL, Oct. 16. — On Sunday, October 11th, the Lotus appointment held its anniversary services in the afternoon and evening, Rev. Patterson of Janetville being the officiating pastor for the day and Cadmus choir furnishing the music for both services.

On Tuesday evening the ladies provided a fowl supper, held in the basement of the church, and a sumptuous repast was enjoyed by all. This was followed by a play entitled "Mother of Mine" given by the Hampton Dramatic Club in a very capable manner. Music was furnished between acts by the Hampton Orchestra. The characters of the play were:

Cynthia Whitcomb—Elsie Langmaid.
Mirandy Peasley—Bertha Sargent.
Martha Tisdale—Louise Johns.
Lillian Whitcomb—Mildred Souch.
Mary Tisdale—Ruth Johns.
John Whitcomb— Laverne Clemens.
Jack Payson—Dr. Kerslake.
Joe Payson—H. Salter.
Jerry McConnell—P. Cowling.
Officer Lewis—R. Trenouth.
Sam Blunt—F. J. Groat.

The orchestra was composed of four violinists: Mr. C. H. Wallace, Dr. E. G. Kerslake, H. T. Skov and Miss Ruth Johns, accompanied by the pianist Mrs. C. J. Kerslake.

The proceeds were over $110.00.

On Tuesday evening, October 20th, Hon. Vincent Massey will speak in the Orange Hall, Pontypool.

Miss Mildred Delahey of Pontypool is recovering from an attack of pneumonia.

Mr. Willis of Pontypool is loading a carload of potatoes this week, the price being $1.00 a bag.

LARGE SUM RAISED AT ANNIVERSARY

Stanwood Church Services and Fowl Supper Well Attended.

CAMPBELLFORD, Oct. 16. — The congregation of the United church of Stanwood realized the sum of $218.00 at their anniversary services on Sunday and their fowl supper held on the following Monday evening. Rev. C. D. Daniel, pastor of the circuit, was chairman of the entertainment which followed the supper, the programme of which was furnished by Messrs. Campney, Chiles, Wilkinson and McBuiney, the well known quartette, of Havelock, and Mrs. R. S. Bell, elocutionist of Campbellford. All parts of the circuit were represented in the gathering and the entertainment was pronounced a success from every standpoint.

Secretary At Burnbrae.

Alex. Hume is secretary of the Unionists at Burnbrae only and not of Rylstone as well as stated recently. Sandford Meiklejohn is secretary of the congregation at the latter place.

Preparing For Election.

J. Nelson Stone, returning officer for Northumberland county is busy preparing a list of the polling subdivisions of which there are 67 in the riding and the deputies will be named later. Each of the two candidates will hold a meeting in Campbellford when well known speakers will make addresses.

In Turkey, where women have for centuries lived a secluded life, there are few Modern telephone operators. The young women thus employed are usually Jews, Armenians or Greeks.

GRAVEL ON ROAD OVERTURNED CARS

Others Were Forced Into the Ditch—One Man Badly Cut.

LINDSAY, Oct. 16.—(Special). —Several motor accidents occurred on the Peterboro-Lindsay highway, in what is known as the long swamp, on Sunday. Repairs had been made to a culvert on the highway, and the filling in of gravel cause, motorists claim, a dangerous obstruction to traffic. Two autos containing Lindsayites returning from the Electric City were ditched at this point, but the occupants escaped with a shaking up. A third car hit the obstruction, and one of the occupants, T. J. Begley, was hurled with such force against the framework of the auto as to render him insensible. The bridge of his nose was shattered, and he also sustained severe bruises about the forehead.

Around the midnight hour Sunday another car, travelling at a fast clip, struck the gravel and was overturned. The driver had his shoulder injured, but the other two occupants escaped with minor injuries.

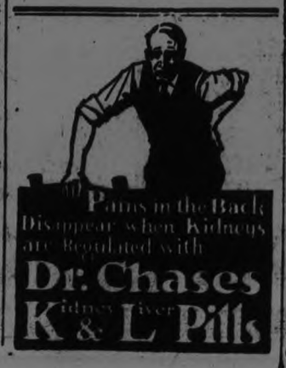

HONOR J. D. FLAVELLE.

Lindsay Curlers Will Place Bronze Tablet in the Rink.

LINDSAY, Oct. 16.—At a meeting of the members of the Lindsay Curling Club it was decided to erect a brass tablet to the memory of the late J. D. Flavelle, the dean of curlers, and the father of the game in Lindsay. This tablet will be placed in the rink and will be unveiled at an early date.

It was also decided to hold a monster bonspiel at a date to be decided later.

ROUSES WOMENS IRE

Lindsay Ladies Forward Resolution of Protest to Exhibition Secretary.

LINDSAY, Oct. 16.—(Special).—The directors of Lindsay Central Fair have been rapped over the knuckles for allowing the sale of 4-4 beer at the recent fair. At a meeting of Cambray Women's Institute the sale of the beverage was discussed, and by a unanimous vote a resolution of protest was forwarded to the secretary of the Fair Board. The resolution declared that the permitting of the sale of beer was in direct opposition to the expressed vote of the electors of Victoria county.

The cigar-making industry in the United States employs 100,000 persons.

MILLBROOK NEWS

MILLBROOK, Oct. 14.—Mr. G. Morrow, Miss E. Morrow and Mrs. D. Walker of Peterboro were guests of Mr. and Mrs. I. E. Needham on Friday, remaining here for a brief stay on their homeward trip from Toronto by motor.

Miss Mabel McCarthy left on Saturday for an extended stay with relatives in Stirling.

Mrs. (Dr.) Cassie Stone, who was called home some three months ago on account of her father's serious illness, left for her home in Walters, Okla., on Tuesday.

A number of the boys from the Continuation School, most of them members of the Tuxis Square and Senior Trail Rangers, motored to Peterborough on Friday and took part in the sports day in connection with the Collegiate Institute. Among those going from here were: Oliver Brock, Eldrich Todd, Lawrence Ingram, Arnold Fallis, Kenneth Fallis, Norman Cain, Kenneth Skitch, R. Larmer, J. Larmer and E. Burnham. The boys were in charge of F. N. Alcorn and H. Jordan. All were entertained at the P.C.I. banquet at the Collegiate building, served at the conclusion of the sports programme.

Because one side is all wo- doesn't follow that the ot- is all right.

JOT DOWN

a memo to bring home the big 5lb. assorted box of XXX CHOCOLATES by Moirs

AGGRESS- UNDER ARBI-

Agreement Desi- vent Wars Betw- Belgium and

OTHER TF

Great Br- Take Pl-

...EN SAYS THE PEOPLE ...IMATELY PAY FOR THE ...VATIVE ADVERTISEMENTS

—ive Party —Spoke g. —COMBE."

—tection Ad- ts Are Calculated Unwary Voters."

Staff Reporter)

LOCARI, Oct. 16.—"Who pays —(Canadi ervative advertising you mistice et on the billboards yesterday the country and in the were adc the big dailies down to render l weeklies?" asked G. of that gthen, M.P., Progressive Allied Fin the new constituency a secu bro-Hastings as he reached Wh ernmost limit last night.

spr u have all seen them, no sot," Mr. Brethen continued. hey are signed the Liberal-Conservative Victory corporation or association or something like that. Perhaps you have wondered who this Liberal-Conservative association is. They are men who hope to profit by the acceptance by the people of such utter buncombe as "Vote Conservative for a higher tariff and lower taxation". But if they fool the people into believing this thing of a higher tariff and a lower taxation, the Liberal Conservative Victory association will pay for that advertising today, but tomorrow the people will pay and pay dearly."

Mr. Brethen dwelt upon the Conservative party's slogan of protection and his assertion that it was the veriest "bunk."

"I ask you to remember this about these advertisements of "Vote for higher tariff and lower taxes" that any person with ordinary common sense and who can read a dictionary knows that a tariff means a tax and that it was never intended as anything else. And with that meaning the Conservative advertisement should read "Vote Conservative for a higher tax and lower taxation." Your intelligence tells you that these things wont mix. But why is it there on the advertisements? To catch the unwary voter. So I ask you to The ... t when you go to mark tional Ju on election day."

tion and th referred to other possibilit ertisements of the Con- disputes ty. tion is ob

Delude Farmers."

Besides full page ads about de- ment was home market. Any bitration says that the home mar- and Fran prices doesn't talk facts. gium; the nts are given out just itself. e people and the farm- arbitration untry like Canada with many and ortable surplus of farm Poland an

These prices are not set in cluded to arket, but in the world same scope Liverpool market. There will der for example the tions betw prices we have this ern allies ve had a splendid harvest right to we are all thankful, and Poland rices, cheese is six cents a they higher than last year; wheat, flax, butter and egg prices are all r. But these increased prices not been brought about by change in the tariff. You all that. They have come about the tariff remaining just the same as it was. I don't need to tell any intelligent farmer that as soon as a lot of cheese are sold on the Liverpool market, the price is set for Canada just as soon as a cablegram can bring the news of the Liverpool quotations. So in this country with its large exportable surplus of farm produce the prices that produce are not affected by the home market but by the Liverpool market. Please remember that when you see these big advertisements about protection and the home market."

Fordney Tariff Results.

Mr. Brethen said that in the United States as a result of five years of the Fordney tariff 95 national banks and 457 state banks had failed in six of the great middle west farming states, because these banks held the notes of farmers who had become bankrupt under the high Fordney tariff.

"The price of the surplus produce the American farmer had to sell was not determined by the United States markets, but the prices of the things the American farmer had to buy were increased by the Fordney tariff. He had to pay more for all he had to buy with the result that there was an increasing spread between what he took in and what he paid out until that margin actually disappeared, and the farmer had nothing for himself and went smash. the same policy of protection ...ighen promises for the Cana- ...ner, and the billboards tell ...ote for "Meighen and pros- There was no prosperity for American farmers who went under the high Fordney which increased the cost of ...ings the farmers had to buy, the prices for their produce ...ere fixed in the world and not in the home markets.

"I would like you to get this" said Mr. Brethen. "I am here not in the old fashioned way of lambasting any party I disagree with, but I want you to think for yourselves and to get the truth.

Policy Rejected.

Mr. Meighen introduced his protection policy in the House on June 2nd last. All that day it was advocated by Mr. Meighen and his strongest men, and was opposed by Mr. King, Mr. Crerar and Mr. Forke. After that policy was presented to the members of Parliament from all parts of Canada, how many showed that they thought it best for Canada? Just 37. Those who opposed it number 147. Thus the House voted 4 to 1 against the adoption of that policy. I give Mr. Meighen credit for courage and nerve. When his policy of protection was defeated like that he picks up the remnants of it and gives it to the people of Canada in the same old way, and hopes to make you believe that it is best for Canada. I still believe the people of this country have some common sense.

Make Stirling A City.

I admit that a high tariff would be a big benefit to cities like Montreal, Toronto, Windsor and Hamilton, because under a high tariff the rest of the country is taxed for the benefit of the industries in those cities. Think it over and you will realize that by the same process you could make Stirling into a thriving town in one year with more banks, houses and so forth even if you simply employed men at digging post holes and filling them in again, and at the same time taxing all the rest of the Canadian people five dollars apiece and centralizing that money here. Thats' the way a high tariff works, and if I lived in Montreal or Windsor, and took a selfish view of our country's welfare I suppose I would vote for a high tariff."

The Reverse Side.

Even in the big cities, Mr. Brethen contended, there was another side of the picture. Last Easter he visited Detroit and found that the Ford company, perhaps the biggest company in the world, was working only three days a week and there were thousands of men in the bread line.

There were seventeen men out of every hundred were out of work while in Canada there were only six out of every hundred unemployed." The Progressive candidate touched upon redistribution as it affected the Peterboro and Hastings ridings, and blamed both the old parties for the final decision, and scored both of them for the $10,000,000 appropriation for the Quebec harbor, and declared that the reduction of taxes was the real issue in this campaign. These subjects have been reported from his previous meetings.

"We'll never get a reduction of taxes in Canada until we have enough politicians and people who are more interested in the welfare of Canada than they are interested in the welfare of their parties. Who is going to settle this? The people back on the concession lines, in the villages and in the cities. You people right here in Stirling can help settle it. When the people with their votes show that they demand a reduction of taxes then Parliament will have to fall into line.

I am more concerned about telling you some of the facts of this election and some of the truths of what goes on at Ottawa, than I am about winning this election. I have always had a little farm back at Norwood and managed to make it go; and I think I can continue to keep it going. In this matter there must be a single standard. There must be the same standard for you when you go to the polls as there must be for the man you elect. You must put the welfare of Canada first when you go to the polls and the welfare of party second."

Mr. Brethen's meeting was largely attended and his address was received with close attention to the very end.

LINDSAY DROPS IN POPULATION

Total is Only 7,711, a Loss of 224 in One Year.

C.N.R. EMPLOY LESS.

LINDSAY, Oct. 16—According to a statement issued by the assessor, Lindsay's population is only 7,711, a decrease of 224. The total assessment is down, owing to a drop in income tax assessment. There is a slight increase in property assessment.

The decline in population is largely due to the fact that Lindsay's industrial growth has not advanced during the past few years, and also because of the removal of a number of employees of the C.N.R. due to the installation of high powered engines on this division, which has been responsible for the cutting down of train crews.

THE MARKETS

(Continued from page 4.)

averages topped 11.95; selected 90 to 110 lbs. killing pigs 12.00; bulk packing sows 9.50 to 9.80; shippers took 2,500; estimated holdover 9,000.

Sheep receipts, 11,000; fat lambs generally 25c lower; best range lambs 15.40; most desirable natives 14.50 to 15.00; few 15.25; most culls 10.50 to 11.50; practical top feeding lambs 15.90; bulk 14.75 to 15.50; small supply fat sheep around steady odd lots fat native ewes 6.50 to 7.20.

TORONTO LIVESTOCK

Toronto, Oct. 16—Nearly 1,500 cattle were sold at the Union Stock Yards on Wednesday, and this left around 500 head still for disposal. Yesterday's receipts were 25 cars, 329 cattle, and 109 billed through, 12 calves, 114 hogs, and 306 sheep and lambs. Rogers and Maybee have exported 1,300 this week. A load and a half of their this week's purchase was resold yesterday morning to a local butcher. Fifteen steers sold at $7.75 and heifers and plain steers at $6 a wt.

The principal part of yesterday's cattle consisted of Western stockers and feeders, and 14 cars of these are being reshipped to Lancaster, Pa. The only holdover yesterday will be this class of cattle. Yesterday's sales of butchers' cattle were mostly in cows. One choice cow brought $5.50 a cwt., and medium cows were $4 a cwt. A good export bull went at $5.50, and a fair quality baby beef at $10.50 a cwt.

The first decline in several weeks was made in calves on Wednesday. The drop was 50 cents to a dollar a cwt, and was partly due to an easier Buffalo market. Yesterday's calves were steady.

This week's heavy arrival of lambs made a little easier market, but the change was limited to about 25 cents a cwt. A few choice lambs sold yesterday for 12 3-4 cents a pound, other ewes sold from 12 to 12 1-2 cents a pound. Yearling sheep sold up to 8 cents a pound.

Hogs have settled at $12 a cwt. f.o.b. at this week-end, and no important change is looked for on Monday's deliveries.

SECRETARY'S FIRM TO BE INVESTIGATED

Government of U. S. A. Wants to Know About Fall's Transactions.

WASHINGTON, D.C., Oct. 16.—(Canadian Press).—All signs are that the mysterious Continental Trading Company Limited of Canada, from the profits of which, the Government charges, ex-Secretary of the Interior Albert B. Fall received not less than $230,000 in Liberty bonds, will become an issue of the first magnitude before the next session of congress is a month old.

A resolution which, if passed, will direct a committee to go into every angle of the Continental transaction is said to be already drafted, and every effort will be made to put it through the Senate before the Christmas holidays.

The Dominion Government has granted a site in Ottawa for a national women's memorial all, which will be used to house the general offices of virtually all of the prominent national organizations of women in Canada.

Boots Made To Order

You will be sure of foot comfort if you wear custom-made boots, of the best Canadian calf, French calf or Vici Kid. We guarantee a fit.

SEE OUR SAMPLES OF BOOTS AND LEATHER

We have in stock hand-made Work Boots Goodyear Welt Shoes Repairing a specialty. Have your shoes rebuilt by us.

W. & A. Ingram

CUSTOM SHOEMAKERS
430 George Street.
(Next door to Jordan, Florist)
TERMS: CASH.

COAL! COAL!

IT'S A NIGHTMARE.

We Can Save You Money in This Line

HOW?

Why, we are carrying a line of caulking that will permanently fill up those cracks round your window frames and doors. Just step outside and look. You have no doubt felt those drafts during those cold bleak winter days. Just phone us up and get our prices.

We are also able to supply you with a HIGH GRADE PAINT used extensively through factories for years, and has proved satisfactory in every way. Ring 1451 and tell us what you want.

Awnings Taken Down and Stored. Storm Windows Erected.

Phone the CANADIAN TENT AND AWNING CO., or call at our Office, 376 WATER ST., and we are at your service.

Day Phone 1451; Night 1629J
1d—72—2183

CONSERVATIVE POLICIES ARE EXPLAINED AT YOUNG'S POINT

Messrs. Peck, Soden and Medd Address Meeting of the Electors.

UPHOLD TARIFF.

Protection of Workmen and Farmers is Advocated—Hold Raw Materials.

A good number of the people of Young's Point turned out last night to hear the policies of the Conservative party explained by Messrs. E. A. Peck, S. T. Medd, and R. J. Soden. The meeting was held in Charlton's Hall and Mr. Johnston acted as chairman.

Mr. Medd was the first speaker. He said that Canada is a country that has all that a Good Providence could give and its greatest need is population. There is everything in the line of natural resources for the population to work with and all that is necessary is a protection to make it possible to start. Protection would include not only a tariff on the goods brought in but a system whereby the raw materials of Canada which are shipped out might be made up here so that Canadians would have the wages paid.

With a protective tariff it might cost a little more for some things but there would be more money to pay it with. Free trade would be a great thing if all countries had it but for one or two to advance such a utopian theory was useless, he said. With a protective policy the money would be kept in Canada which is now spent in other countries.

Referring to the record of the King Government Mr. Medd asked what it had done. In the last session there had been some attempt to make improvements in Canadian conditions, but even these had not been reasonable. He instanced the Petersen contract by which, with ten ships, the Government had expected to break the Ocean Shipping Combine. Now five members of the Government have entered the Senate and six others are seeking re-election in new constituencies. These Ministers, said Mr. Medd, cannot go back and seek re-election because they have done nothing in the last term.

Speaking of Mr. Peck, the speaker said that no person could ever suggest that he had been anything but a square man.

Mr. Peck.

E. A. ... the Conservative nominee, ... the next speaker. He based his appeal first on the record of the Mackenzie King Government. Taking office just when Canada was recovering from the strain of the war, with her sons killed and her debt increased, he had a wonderful opportunity to do great things but instead he had done nothing. The national debt had increased, both general and railway indebtedness, and this debt must be met.

The fact that a country such as Canada, with such wonderful resources, should be unable to hold its population was then taken up, and Mr. Peck said that it was useless to bring people in from the Motherland and other countries when the Canadian born were leaving Canada for the United States. This exodus continues, he aid, because Canada has been the most wasteful country in the world with regard to protecting her workingmen.

The factories of Canada, said Mr. Peck, are languishing, because the low paid workmen of other countries enable their employers to put material in the Canadian market at a lower price. Again, the raw materials of Canada are shipped out. Only one-fifth of the Canadian export wheat is milled in the country. The European countries need the flour made from Canadian wheat, but why should it not be milled in Canada, he asked. This condition may be adjusted by a tariff or by other methods.

Speaking to the farmers, Mr. Peck said that if there was prosperity and plenty of employment in Peterborough and Lakefield the farmers would have a home market for their butter and eggs, their vegetables and other small produce, which would represent a large increase to their incomes. Even this market is not protected, he said, as the United States with an earlier spring is able to put many things on the market ahead of the Canadian farmer. Again, the Australians, who can keep their cattle and sheep on the ranges all the year round and consequently produce meat much cheaper, have, by the new treaty, to pay only half a cent a pound duty on what they ship into Canada. The farmer, said Mr. Peck, needs protection more than the artisan, who can pick up his tools and go to another country, while the farmer must stay with his land.

In conclusion he said that it war not a party question but a question of pocket.

Mr. Soden.

Mr. Soden said that Canada was his country and that he was in this election, not as a conservative, or to work for Mr. Peck, or Arthur Meighen, but working and voting in the way he thought best for R. J. Soden, as a citizen of Canada. He told his hearers not to vote as they were told but to think. "Has the MacKenzie King Government made Canada prosperous or not?" If it has made the country prosperous support it, he said. Whichever party is in power, said Mr. Soden, should never be allowed to forget that its members were the servants of the people and not the masters. "It is our country and we can make it the best in the world", he said, advocating a policy of Canada for the Canadians. He asked why the people of Canada leave for the United States and condemned a policy of bringing in immigrants who would be unable to find work when they arrived.

The Americans, he said, have learned that the workingman is the country's greatest asset and he is protected, while the present Canadian Government seems to care little whether he stays in Canada or goes to the United States.

He offered a suggestion that the Canadian National Railways should haul Alberta coal to Ontario, keeping millions in Canada and letting the people get some good out of their deficit they had to meet. He closed by urging his hearers to cast their vote for no candidate but for their own best interests.

In Abyssinia no one is allowed to use the telephone directly. All messages must be written out and given to the operator, who shouts them into the transmitter at the top of his voice, so that every one about can hear.

ACIDS IN STOMACH CAUSE INDIGESTION

Create Gas, Sourness and Pain—How To Treat

Medical authorities state that nearly nine-tenths of the cases of stomach trouble, indigestion, sourness, burning, gas bloating, nausea, etc., are due to an excess of hydrochloric acid in the stomach and not as some believe to a lack of digestive juices. The delicate stomach lining is irritated, digestion is delayed and food sours, causing the disagreeable symptoms which every stomach sufferer knows so well.

Artificial digestents are not needed in such cases and may do real harm. Try laying aside all digestive aids and instead get from any druggist a few ounces of Bisurated Magnesia and take a teaspoonful in a quarter glass of water right after eating. This sweetens the stomach, prevents the formation of excess acid and there is no sourness, gas or pain. Bisurated Magnesia (in powder or tablet form—never liquid or milk) is harmless to the stomach, inexpensive to take and is the most efficient form of magnesia for stomach purposes. It is used by thousands of people who enjoy their meals with no more fear of indigestion.

OPPORTUNITY DAY

Your Big Chance

BANKRUPT STOCK
ENGLISH CLOTHIERS, LTD.

Saturday Is OVERCOAT and SUIT DAY

Men's HATS $2.85 $3.45

Men's CAPS 95c $1.50

MEN'S WORK SHIRTS Spec. $1.00-$1.19

BOYS' BLOOMERS Special $1.29 $1.69

MEN'S OVERALLS Special $1.45

MEN'S SWEATERS, PULLOVERS and COATS Special $3.75

MEN'S WINTER UNDERWEAR COST PRICE!

MEN'S OVERCOATS

Regular	$16.50	- - -	$10.00
Regular	$22.00	- - -	$14.75
Regular	$25.75	- - -	$17.50
Regular	$29.75	- - -	$21.50
Regular	$32.00	- - -	$24.75
Regular	$35.00	- - -	$25.00
Regular	$37.50	- - -	$29.75
Regular	$39.50	- - -	$32.50

MEN'S SUITS

Special $12.75 $18.75 $14.75 $24.75

BOY'S SUITS

Special $5.00 $10.45 $8.45 $12.50

Men's Shirts $1.29 $1.95

Men's Collars Soft 22c Hard 15c

MEN'S WORK PANTS Spec. $1.95-$2.85

MEN'S SUSPENDERS Special 39c 45c 50c

MEN'S GARTERS Special 31c 35c 45c

MEN'S NECKWEAR Special - 59c - 85c

BOYS' WINTER UNDERWEAR COST PRICE!

409-11 GEORGE ST. 409-11

AGGRESSORS WILL BE OUTLAWED UNDER RHINE SECURITY PACT ARBITRATION IS OBLIGATORY

Agreement Designed to Prevent Wars Between France, Belgium and Germany.

OTHER TREATIES.

Great Britain and Italy to Take Action Against Pledge Breakers.

LOCARNO, Switzerland, Oct. 16.—(Canadian Press).—Just as the armistice ended the Great War, so, yesterday, making history, treaties were adopted at Locarno designed to render impossible any re-opening of that great war. Germany and the Allied Powers approved the text of a security pact outlawing war.

When word of the agreement spread from mouth to mouth like some wireless flash this peaceful spot, nestling at the lakeside beneath towering mountains seemed to pulsate with the thrill of countless multitudes dwelling throughout the world.

The Rhine pact of security adopted yesterday, which will be initiated to-day or Saturday, pledges its signatories, France, Germany and Belgium, not to attack or invade one another's territory and to abstain from war. Great Britain and Italy stand as guarantors of this engagement and promise to throw their forces against any of the three parties which violates its terms.

France is allowed to keep certain rights embodied in the treaty of Versailles, and, notably, take immediate action should Germany commit a hostile act by constructing fortifications either on the left bank of the Rhine or within fifty kilometres (about 30 miles) of its east bank, or keep arms within that area. The pact ceases to hold when combined penalties against any aggressor nation are ordered by the League of Nations, or when by virtue of Article XV. of the League covenant and by reason of failure of the Council to reach unanimity on any dispute, the League members may take such action as they deem necessary for the maintenance of right and justice.

The Permanent Court of International Justice, boards of conciliation and the League Council are all possibilities for arbitration of all disputes under the pact, and arbitration is obligatory.

Besides the Rhine pact, an agreement was reached on collateral arbitration treaties between Germany and France and Germany and Belgium; these inter-lock with the pact itself. There will be, in addition, arbitration treaties between Germany and her Eastern neighbors, Poland and Czecho-Slovakia.

These are expected to be concluded to-day, and will follow the same scope as the Western treaties. There will also be separate conventions between France and her Eastern allies, guaranteeing France the right to come to the assistance of Poland or Czecho-Slovakia in case they are subjected to an unprovoked flagrant attack.

Lastly comes the gentlemen's agreement, whereby Great Britain, France, Italy and Belgium inform Germany that they interpret the covenant in the sense that no penalty contributions can be expected from members beyond the members' means. By this statement, which will take the form of a letter, Germany is relieved of the fear that the operation of League sanctions might embroil her with Russia.

Of the total meat consumption of Great Britain only about two-fifths is produced from home-bred animals.

CAMPBELLFORD MAN CAUGHT YOUNG BEAR

A. L. Riendeau Hopes to Raise Animal as a Domestic Pet.

CAMPBELLFORD, Oct. 16. — A. L. Riendeau went to Otter Lake the other day with Dr. Anderson of Wooler, the latter making the trip for the purpose of closing his summer cottage for the year. Otter Lake is a favorite hunting ground of Mr. Riendeau in season, and yesterday he returned home with a trophy really worth while, nothing less than a bear cub, which he captured in the wilderness, and which he now keeps a prisoner at his residence on Rear street. The animal is as playful as a young puppy and Mr. Riendeau hopes to be able to raise it as a domestic pet.

Trimming the Shade Trees.

A gang of four Bell Telephone men have been engaged for over a week trimming the shade trees where the branches interfered with the company's lines and the result is an improvement in the appearance of the trees and in the telephone service as well. Before the trees on the streets could be trimmed it was necessary to secure permission from the Council. The company agreed to do the work under the supervision of a representative of the town named by the council, and J. R. Wilkinson, a tree expert, was chosen for that position.

When trees stood on private property the consent of the owner to allow them to be trimmed had first to be secured, and this in every case was granted, the citizens realizing that their trees were receiving expert treatment without cost.

Mr. Wilkinson's wages while engaged in his work were paid by the Bell Telephone Co.

NEW INDICTMENT AGAINST PEPALL

Objections Raised Because First Contained Non-Extraditable Offences.

RETURNED BY JURY.

TORONTO, Oct. 16.—(Canadian Press). — Following the objection which had been made on behalf of Andrew Pepall that the indictment upon which he must face trial contained certain charges based on sections of the Act which would not have permitted extradition, a new indictment was preferred by the Crown and was returned by a grand jury before Chief Justice R. M. Meredith in the Assize Court yesterday afternoon. Under the new indictment the charges are laid under Section 404 of the criminal code.

A great programme of national and international sports is to be held in Philadelphia next year in connection with the Sesqui-Centennial Exposition in that city.

ADVERTISE IN THE EXAMINER

GREEN RE-ELECTED.

A.F.L. Returns Entire Executive to Office—1926 Session in Detroit.

ATLANTIC CITY, Oct. 16.—(Canadian Press).—The American Federation of Labor yesterday re-elected President William Green and his entire executive council by acclamation, designated Detroit as the 1926 convention city, and then recessed until to-day to complete the business of the convention.

MANY ATTENDED TALK ON INDIA

Dr. Archer Gave Interesting Address on Mission Hospital.

FINE SLIDES.

CAMPBELLFORD, Oct. 16—An audience in which every congregation in town was represented and which completely filled the Parish Hall of Christ Church last night listened to an interesting address by Dr. G. D. Archer on Mission work in India, the lecture being illustrated with lantern views. Dr. Archer has been a medical missionary in that country for 14 years. When the war broke out he left the mission field and entered the medical service of the Empire spending four years in the military hospitals at the front and returning to India when peace was restored. He is located in a large hospital in Ranaghat in the province of Bengal near the city of Calcutta.

Native of Campbellford

In introducing the lecturer, Rev. G. C. Clarke, rector of Christ Church, said that Dr. Archer is the only missionary that Campbellford has in India. He is maintained in the foreign field by a society in England but Campbellford citizens regard him as one of themselves as he is a native of this town.

Dr. Archer is a member of one of the local pioneer families, being a son of the late Mr. and Mrs. W. B. Archer. J. P. Archer is a brother. He has been home for some time on furlough but he has stood the climate and strenuous work in the mission field remarkably well and appears to be in vigorous health. He has been successful in the dual capacity of medical man and evangelist.

The lecture last night was a vivid exposition of the difficulties encountered by the religious workers in India, the prejudice that is met with, the ignorance of the lower castes of that country, the climate which at all times is excruciating and at certain seasons almost unbearable, and the physical diseases with which the natives are affected. The lantern views, however, showed that the society with which Dr. Archer has made progress in all branches of their service. A modern hospital and a church have been erected, the physical and moral well being of the Hindoos has been improved. Rev. G. C. Clarke's comment when Dr. Archer had concluded was that the lecture was just what was needed to awaken new interest in the missionary movement.

The silver collection was given to Dr. Archer to aid him in his work. During the evening the audience joined in singing missionary hymns, Miss Gertrude Maynard, organist of Christ Church, playing the accompaniments. The lantern was operated by Hylton Beatty and Staunton Archer, the latter a nephew of the lecturer.

COMRADES HONOR JAMES TURNBULL

C.N.R. Freight Office Staff Unites in Presentation to Member.

When James Turnbull pulled his freight from the C.N.R. office yesterday after several years association there he was the recipient of a handsome presentation which took the form of a pen and pencil set and a box of cigarettes. Alpine McNab, Station Agent of the C.N.R., made the presentation on behalf of the staff, and he was joined in the ceremony by F. V. Clementi, Chief Clerk, and Carl Smith. The other members of the clerical force extended their best wishes and formed an impromptu orchestra that rendered very fittingly "For He's A Jolly Good Fellow" and other airs.

The address, signed by Messrs. McNab and Clementi, was as follows: "We do not wish you to leave the staff of the Canadian National Railways after so many years of fellowship in this office without an expression of our regret in your loss. We are sorry to lose you, having enjoyed comradeship with you for so long, but we are also glad that your new duties will not take you from our city. You have built up a good foundation in your banking and railway experience, and we will follow with much interest your future career in newspaper life. This will open a wide field of endeavor for you. Journalism often opens up the way to the political arena, where there are opportunities of serving the country of your adoption. You are young and ambitious, and the world is ahead of you. You have our best wishes for a successful future."

Mr. Turnbull expressed his thanks in appropriate words, telling, too, his regret in severing the comradeship that had grown up through daily contact with the staff.

Among those who were present at the ceremony were: Alpine McNab, Station Agent; Fred V. Clementi, Chief Clerk; George Soulby, Cashier; Earnest R. Taylor, Carl C. Smith; William Prindible; Albert Delahaye; Harold Delahaye; Glen Morphet; Sherman Rowe; Hurrell Dodds; William H. Howard, C.N.R. Special Officer; and Charles H. McGee, Foreman.

CORREPONDENTS SNUB MUSSOLINI

Refuse to Attend Reception Because of Suppression of Press.

SOCIALISTS LEAD.

LOCARNO, Oct. 16.—(Canadian Press). — As a protest against the Fascist Government's treatment of Italian and foreign newspapermen, most of the correspondents at the Security Conference here agreed last night to boycott the foreign press reception of Premier Mussolini dated for to-day. The protest was begun by the Socialist newspaper correspondents because of the Matteotti murder and the failure to bring the assassins to justice, but it soon grew into a general protest against the suppression of the press.

MEXICAN GIRL FOUGHT IN ARMY

Josefa Garcia, 16, Led Father's Regiment After He Fell.

HAS RETIRED.

To the present list of war heroes there can now be added the name of Josefa Garcia, a Mexican Amazon—not one of the buxom misses so beautifully described in the classic writings of the Greeks, but a sixteen-year-old youngster who has just retired after ten years with the army and is now peacefully kneading bread in a village bakery.

Josefa's father was an army man, a colonel under General Trevillo. When she was merely a mite, so young that she scarcely remembers it, her mother died, and her father, after a series of makeshift attempts to place his daughter temporarily with relatives, decided suddenly to take her with his regiment.

Dressed as a boy, she lived the life of a soldier and none of her father's friends suspected that she was not Jose but Josefa. Discipline was lax among Mexican troops. Officers and men were followed by swarms of people, whole families, dogs, pigs, and even carts, bearing their household chattels.

So there was nothing unusual about the presence of the colonel's so-called son.

Josefa saw a great many battles during the revolutionary period between 1915 and 1920. Perhaps the most outstanding in her memory was the brutal engagement on the oil fields at El Ebana, when soldiers on both sides threw away their arms in their efforts to avoid the deluges of burning oil which had suddenly been introduced by the commanders.

But it was Josefa's last act as a young soldier that makes her story remarkable, even for Mexico. Jack Starr-Hunt tells it in a recent issue of the New York Herald-Tribune. The girl was standing with her father in an observation trench. There were intermittent bursts of rifle fire, and Josefa, hearing a cry, turned to see her father fall. He died almost immediately. The rage of a tigress seized her and she leaped from the trench. The men of her father's command followed, amazed and a trifle bewildered at her fury. The opposing forces immediately in front were wiped out or put to rout.

Then, having had her revenge, a revulsion of feeling swept over the girl. She felt sick of war, sick of fighting, sick of the sound of guns and the smell of blood. She disappeared.

Months later a provincial newspaper man, passing through a small village, found her there, a baker's assistant, and once more in a feminine role. He heard her story from other villagers, and with the aid of army records checked up.

The facts related above are what he found.

EXPLOSION FATAL.

Man Burned When Gasoline Exploded, Died in Hospital.

LONDON, Ont., Oct. 16.—(Canadian Press).—Cecil Angus, aged 23, of Wingham, died yesterday in Victoria Hospital of burns sustained when the gasoline can used in filling his car, at Tempo, a few nights ago, was exploded by the flame of a lantern.

Solvay Coke

Is the cleanest and most satisfactory fuel for Stoves and Furnaces.

Solvay Coke is fast taking the place of Hard Coal and is the only satisfactory solution of Ontario's fuel problem.

Solvay Coal is made specially for domestic use.

Phone 48 for trial order.

PER $13.00 TON

TELEPHONE 47.

ROBERT HICKS CO. Ltd.

266 CHARLOTTE ST.

Plantol Soap

An Exquisite Toilet Soap

432 GEORGE STREET **BOTNICK'S** 432 GEORGE STREET

We Are Forced to

SELL OUT

—Must Vacate Shortly—

The sale crowds have found that we mean business. Everything is most emphaticall reduced in price, and in this list are a lot of added items that certainly speak for themselves. Look over our big page advertisement of last week, and with this additional list, there should be a big shopping inducement for every lady in the city and surrounding district.

In addition to our great list of bargains we will offer this list of extra Specials for Saturday

LADIES' COATS

Our Ladies' Coats are divided into three lots—

LOT 1—Made of velour, chinchilla and blanket cloth. Regular $18.00 to $25.00. Selling-Out price..... **$7.95**

LOT 2—Ladies' and Misses' Plaid and Plain Burberry Cloth Coats, made in Prince of Wales style, and Duvetyne and Velour Coats, trimmed with fur collars and cuffs. Regular $25.00 to $35.00 values. Selling-Out Sale.. **$12.95** and **$14.95**

LOT 3—Ladies' Coats made of silk marvella, suedine and Bolivia cloth. Latest shades and styles. Some are made with flare bottoms. Regular $45.00 and $50.00. Selling-Out Sale price.. **$24.50** and **$26.50**

One lot of Misses' and Children's Coats, made of heavy burberry cloth and velour. Trimmed with fur collar and cuffs. Selling-Out Sale. **$7.98** and **$9.98**

One lot of Children's Coats, sizes 3 to 6, for boys and girls. Some trimmed with fur collars. Regular $9.50 and $6.50. Selling-Out Sale. **$2.98** and **$4.98**

LADIES' DRESSES

One lot Ladies' Crepe de Chine and Canton Crepe Dresses, in different shades and styles. Regular $15.00 to $25.00. Selling-Out Sale price..... **$7.95**

One lot of Ladies' Silk, Voile and Tricolette Smocks and Waists. Regular $2.00 and $3.00. Selling-Out Sale price..... **98c**

Ladies' Brushed Wool Chappy Coat Sweaters and Pullovers, in different shades and sizes. Regular $7.50. Selling-Out Sale.. **$3.98**

Ladies' Flannelette Night Gowns. Regular $1.50. Selling-Out Sale price..... **98c**

Ladies' Silk Broadcloth Smocks. Regular $3.50. Selling-Out Sale price..... **$1.98**

Children's Wool Stockings. Selling-Out price..... **39c**

Children's Two-and-One Ribbed Hose, in black, brown and sand. All sizes. Regular 45c. Selling-Out Sale price..... **25c**

Ladies' Cotton Hose. Selling-Out Sale price..... **19c**

Ladies' Silk and Wool, Cashmere and Heather Hose. Regular $1.25. Selling-Out Sale price..... **69c**

Ladies' Silk Hose, all shades. Regular $1.50. Selling-Out.. **79c**

One lot of Ladies' Silk Hose. Regular $1.00. Selling-Out.. **49c**

Ladies' Silk Chamoisette Gloves. A regular $1.00 value. Selling-Out Sale price..... **49c**

Ladies' Silk Scarfs. Regular $2.00. Selling-Out price..... **98c**

Misses' Flannelette Kimonas. Regular $1.75. Selling-Out.. **98c**

One lot of Ladies' Allover Gingham and Chambray Aprons and Dresses. Regular $1.25. Selling-Out Sale price..... **79c**

One lot of Misses' and Children's Flannelette Drawers. Regular 39c. Selling-Out price..... **10c**

MILLINERY SELLING-OUT

One lot of Ladies' and Misses' Sport Hats. Regular $3.00. Selling-Out Sale price..... **98c**

One lot of Ladies' New Felt Hats. Regular $4.00 value. Selling-Out price..... **$1.98**

One lot of Ladies' Silk Velvet Hats, in newest styles and shades. Regular $6.50. Selling-Out, **$2.98**

A number of other Hats to be slaughtered at your own price.

Children's and Misses' Silk Velvet Hats. Regular $3.50. Selling-Out price..... **$1.98**

MEN'S WEAR

Men's Winter Coats. Regular $25.00 and $35.00. Selling-Out, **$12.95, $19.50**

Men's Tailored Serge, Worsted and Herringbone Suits. Regular $35.00. Selling-Out Sale, **$17.95**

One lot of Men's Suits. Regular $25.00. Selling-Out Sale price..... **$12.95**

Men's Wool Pullover Sweaters and Sweater Coats. Regular $3.50. Selling-Out price.. **$1.98**

MEN'S JUMBLE KNIT PURE WOOL SWEATERS, different shades. Regular $7.50. Selling-Out price..... **$3.98**

MEN'S BLUE STRIPE OVERALLS. All sizes. Regular $2.00. Selling-Out price..... **98c**

Men's Penman Fleeced-Lined Underwear. Selling-Out Sale price, per garment..... **89c**

Men's Penman "71" Natural Wool Fall Weight Underwear. Regular $1.50. Selling-Out price, **98c**

Men's Penman Natural Wool Combinations. Regular $3.50. Selling-Out price..... **$1.98**

Men's Penman Pure Wool Underwear. Regular $2.50. Selling-Out price..... **$1.49**

Men's Fall and Winter Caps. Regular $2.00. Selling-Out Sale price..... **$1.00**

Men's Chambray and Khaki Work Shirts. Regular $1.25. Selling-Out price..... **79c**

Men's Winter Weight Flannel Work Shirts. Regular $1.50. Selling-Out price..... **98c**

Men's Khaki Pants. Regular $2.00 and $2.50. Selling-Out price..... **$1.49**

Men's Kid and Mocha Dress Gloves. Regular $2.00. Selling-Out price..... **$1.29**

Men's Wool Sox. Selling-Out price..... **25c**

One lot of Men's Dress Shirts. Regular $1.50 and $2.00. Selling-Out price..... **98c**

ONE LOT OF MEN'S WORK SWEATERS. Regular $2.00. Selling-Out price **98c**

BOYS' WEAR

Boys' Fox Serge Suits, with two pairs of Bloomers. Regular $12.50. Selling-Out price. **$7.98**

Boys' Coats. Regular $12.50 and $15.00. Selling-Out price.. **$4.98** to **$7.98**

Boys' Wool Tweed Lined Bloomers. Regular $1.75. Selling-Out price..... **98c**

BOOTS, SHOES AND RUBBERS

One lot of Ladies' Low Shoes, small sizes. Regular $3.00 to $5.00. Selling-Out price..... **49c**

One lot of Ladies' Low Shoes. Regular $3.50 to $5.00. Selling-Out price **$1.49**

Ladies' Patent Leather and Kid Strap Shoes and Oxfords, newest styles, just in, for fall wear. Regular $4.00 to $5.50. Selling-Out price **$2.49 $2.79 $2.98**

Ladies' Satin and Suede Shoes, low and Cuban heel. Regular $4.50 and $6.00. Selling-Out price... **$2.98** and **$3.98**

Ladies' Leather House Slippers, with straps and elastic fronts. Regular $1.00. Selling-Out price. **49c**

Ladies' and Misses' Calfskin and Kid Boots, in black and brown, low rubber heels, also Cuban heels. Regular at $5.00 and $6.00. Selling-Out price..... **$2.98**

Misses' Calfskin Boots and Oxfords. Regular $3.50. Selling-Out price..... **$2.49**

One lot of Misses' Boots, in black and brown. Regular $4.50. Selling-Out price..... **$1.98**

Misses' and Children's Patent Leather Strap Slippers. Regular $2.50 and $3.00. Selling-Out price.... **$1.49** and **$1.98**

One lot of Ladies' Patent Leather and Tan Calfskin Sandals, made with heavy soles and rubber heels. Sizes 3 to 7. Regular $3.50. Selling-Out price..... **$1.98**

Men's Heavy Work Boots. Regularly at $4.50. Selling-Out Sale price..... **$2.79**

Men's Black Kip Medium Dress Boot. Regular $4.50. Selling-Out price..... **$2.98**

One lot of Men's Goodyear Welt Calfskin Black and Brown Boots and Oxfords, in several different shapes and lasts. Regular $6.50. Selling-Out price..... **$3.98**

One lot of Men's Calfskin Brogue Oxfords, also newest shade Tan Oxfords. Regular $7.50. Selling-Out price..... **$4.49**

Boys' Boots, sizes 1 to 5. Selling-Out price..... **$2.49**

Youths' Boots, sizes 11 to 13. Selling-Out price..... **$1.98**

Children's Boots, sizes 8 to 10½. Selling-Out price... **$1.89**

Men's Rubbers. Selling-Out price..... **$1.19**

Boys' Rubbers. Selling-Out price..... **98c**

Ladies' Rubbers. Selling-Out price..... **98c**

Misses' Rubbers. Selling-Out price..... **89c**

Children's Rubbers. Selling-Out price..... **69c**

Men's Heavy Gum and Snagproof Rubbers. Ranging upwards from, pair..... **$1.98**

KEEP WARM THIS WINTER WITH THESE WHITE ALL WOOL BLANKETS

We bought them at a special price. We're selling them at a special price. It will pay you to take advantage of this exceptional opportunity.

YOU CAN BUY A PAIR $7.95

They are White Pure Wool Blankets with striped borders in pink or blue. They are a good size and whipped singly, making it easier for the washing and handling. Everyone can do with still another pair of Blankets. Everyone buying these will be well satisfied. If bought under ordinary circumstances they would cost you $10.00 a pair.

Large Turkish Towels

Good thick Towels that are good dryers. Colored in brown, red and white, and priced at, each, **25c**

MILL ENDS OF Pillow Cotton

Good Cottons that would sell in the general way at 50c to 65c a yard. Ends run from 1 yard to 3 and 4 yards. Widths from 40 to 44 inches. Price, yard.... **29c**

BLANKETS

84 INCHES LONG 72 INCHES WIDE

A good, clean, long Wool Blanket in the biggest size. If you want large Blankets for big beds or big people, don't fail to buy a pair of them at.. **$12.90**

GOOD VALUES IN Military Flannels

They are here in both khaki and a serviceable mid-grey shade. Splendid Flannels for winter shirts for the outdoor man. Yard... **59c**

Khaki and Mid Grey Flannels

These are Union Flannels of good weight. They are mostly wool, but some cotton gives added strength. Yard, **49c**

Wonderful Women's Coats $45.00

FEATURING FLARES AND FUR TRIMMINGS

Brown Coats, green Coats, fawn, blue, grey, grape—in short, Coats of all colors. Trimmed with furs, braids, cordings, pleats—everything that goes to the making of the smartest Autumn Coats for your new season's wear.

The styles are copies of some of the leading makers' best and highest priced lines. You'll be delighted with them. Many satisfied buyers are wearing them. They are proving our best advertisers.

More New Styles In Velvet Hats

We cannot describe them. There are dozens of styles and scores of colors. There are plain styles and fancies, large Hats and small. There are bright, showy colors and dull Autumn tints that everybody can wear. And they are wonderful values. Come and see them. They are priced at **4.95**

Women's Heavy Ribbed Cotton VESTS and BLOOMERS--Perfects

We are doing our best to get for our customers the best values money, time and thought can obtain. Here's a line in which we have once more been successful in getting hold of an exceptional value that will prove a real money-saver for the buyer. The Vests are short sleeved, round necked garments. Bloomers are made of heavy-weight material and made with all the fullness and careful finish you find in a 95c garment. Vests all cream. Bloomers cream and camel. Their real price is 69c. Sale price **49c**

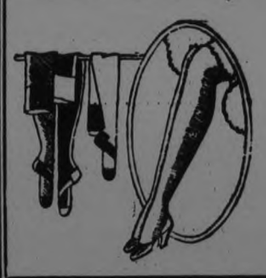

Two Bargains In Women's Hosiery

Women's Fine Quality Silk Hose in all the best shades. A pure thread Silk Stocking that will wear well. You can't get a better one anywhere at..... **$1.50**

Women's Rayon Silk Hose in sand, tan, flesh, peach, white, black, grey and brown. Here in all sizes. A wonderful buy at..... **29c**

Two Outstanding Values In Gloves

Strong Chamois Fabric Gloves with fancy arrow points. Colors of grey, black, white, sand, beige, etc. All sizes. Just the right Glove at a low price for the Autumn. Price..... **50c**

Pretty Fancy Gloves of chamoisette, in greys, fawns, etc. They are all made with the new fancy flare or turn-back cuff. Here in all sizes, and priced at..... **85c**

WHITE, GREEN and CREAM WINDOW BLINDS AT - - - 79c

They are seconds, but are of such good quality that we cannot tell the difference ourselves, and we are sure you will not see it. They are all in the 37-inch by 72-inch size—the best for general use. The colors are fast and they'll last for years. If you want them, don't wait too long.

Children's Wool Stockings 47c and 25c

These are closely woven, serviceable Stockings that will last even the boys for a long time. The sizes run from 7 to 11. They are all in the heavy 2/1 rib. They are another really special bargain, **47c**

Evenly woven, in the 1/1 rib. These little Stockings will save you a lot of darning. Black only, and in sizes 5½ to 9... **25c**

THE HALL STORE

FEW ATTENDED MEETING HELD BY MR, BRETHEN

Progressive Candidate Acted as Own Chairman at Marmora.

TOLD OF RECORD.

Asked For Re-election on Basis of His Work in House.

MARMORA, October 16 (Special.) — There was a disappointing attendance at the Marmora town hall on Wednesday evening, when Mr. G. A. Brethen, the party's choice, addressed a group in the Progressive interest.

Having appealed vainly for a chairman, Mr. Brethen, undaunted, commenced his meeting by referring to his nomination having come from those at the Progressive convention held in Marmora, without there having been any personal suggestion on his part. He would not resort to the old fashioned way of slashing one's opponent. He would make no promises. His purpose in being there lay in this: After being elected as a member four years ago he was able to explain the workings of Parliament, and to tell them what he had done in past years. If then his hearers believed he had done the right thing, he asked for their support. Mr. Brethen described the formation of the new riding as a triple alliance—for better or worse. He declared that East Peterboro electors were not well pleased over it. They did not blame Hastings for it. The Conservative and Liberal parties were the ones who wanted the change.

This election was different from many others. Its issue, according to Mr. Meighen, was the tariff. Mr. Meighen's party would build up the towns and cities at the expense of the villages.

The Progressive policy was to make Canada better by removing every handicap from its basic industries. If the agriculturist can be made more prosperous it is a splendid thing for the other professions. That prosperity would not hurt anyone.

Mr. Brethen next referred to the King government as having merited his support in 1924 whereas on the 1925 budget he could not support them, for they had not budged.

Continuing he deprecated the tariff policy of Mr. Meighen as productive of class privilege. By a similar policy in the States 95 National banks and 457 State banks collapsed in five years.

Mr. Meighen appointed a tariff commission which ran up an expensive bill and yet never reported. This he would like explained. The tariff was not the issue, but was something to hoodwink people with reduction of taxation.

Reduction of taxation was the real issue. He then referred to Canada's position as the fourth heavily taxed country on the globe. The greatest curse was the servile allegiance to party. "What have we been saying for years?" he asked, "My party, good or bad—my party!" and Canada has fallen down between.

Mr. Brethen declared he was unpledged to any party. Very emphatically he exclaimed: "I support any party and follow any leader who will reduce taxation."

He concluded by mentioning assistance he had rendered to returned men and their dependents. If he could not be re-elected on deeds he did not deserve it on any promise.

After two songs by Mrs. Porter, James Caskey of Madoc spoke, reiterating many of Mr. Brethen's views on the high tariff. The meeting then closed with the National anthem.

RECTOR DELIVERED INSPIRING ADDRESS

Rev. A. T. Weir Spoke on "Why I Believe in God."

OMEMEE, Oct. 16. — Monday evening, October 12, the members of the A.Y.P.A. gathered together for their weekly meeting The business session did not occupy any lengthy period of time, therefore the topic for the evening was brought on without delay. In listening to Rev. A. T. Weir's address on "Why I Believe in God," it is questionable whether this A.Y.P.A. ever had the privilege of having anything much better. The subject is a deep one, but the speaker's ability to explain it made it very interesting. There must be a personality at the head of the universe and not merely a principle which governs automatically. We ourselves have a free will to do whatever we please to a certain extent, and the God Who made us and gave us personality, the ability to reason with, and to love, must certainly be a personal God.

After the address, the president, Mr. J. Bent, expressed the appreciation of the branch to the rector for his splendid address and then introduced Mr. Plant, who has been an active member in A.Y.P.A. circles elsewhere. In complying with the president's invitation to speak, he said that it would be well for all to meditate upon the rector's address.

At the close of the meeting, the president requested that all who were coming to the musical evening on Monday night to bring along a pencil, so no doubt there is another enjoyable time in store for the members next week.

Personals.

Miss Rhea Courtney, of Lindsay, spent Saturday and Sunday with her friend, Miss Helen Mackey.

Mr. Harry Sandy, of Peterboro, visited relatives in the village last week.

Mr. and Mrs. Fred. Wilkinson and family, of Uxbridge, spent Sunday at the home of Mrs. Charles Bent.

Mr. and Mrs. Norman Holden and son, of Toronto, visited Mr. and Mrs. R. Morton on Sunday.

Mr. and Mrs. F. C. Nugent and daughter, Miss Ethel, visited the former's parents, Mr. and Mrs. H. Nugent, on Monday. The latter returned home with them to pay a short visit.

Mr. George Coombs, of Lindsay, was a business visitor in town on Monday.

Mr. W. Kerr, of Lindsay, was in town on business last week.

Mr. and Mrs. L. A. Southworth and daughter motored to Toronto on Friday and made the return trip on Saturday. Mrs. C. L. Morcombe and daughters accompanied them as far as Whitby, where she paid a visit to her parents, Mr. and Mrs. Balsdow.

Mr. Ira Toole, of Listowel, spent a few days in town last week.

Mr. R. F. Downey, of Peterboro, Public School Inspector for this district, attended the school fair on Wednesday.

Mr. Nellice Bradburn, of Toronto, visited his mother in town, on Sunday.

Dr. and Mrs. Wansborough of Lindsay, spent Sunday with her parents, Mr. and Mrs. Hiram Corneil.

Mrs. Wilbert Moncrief spent a few days at her home in North Monaghan last week and attended the Hogg-Mitchell nuptials.

Rev. R. F. Stillman of Norwood, spent a couple of days in town this week, having assisted with the funeral service of the late Joseph Sanderson. He along with Rev. E. W. Rowland and H. Lamb, are attending the general conference in Peterborough this week.

Mr. and Mrs. B. Courtney of Lindsay attended the funeral of the late Mrs. Bannon on Monday.

Mr. Wilbert Beatty, Mr. David Trew and son, and William Wilson, of Elizabethville, visited Mr. and Mrs. J. Matthews on Sunday.

Mr. and Mrs. Jos. Gordon, son and daughter, Mrs. James Reid and daughter and Mrs. Muldrew of Elizabethville, visited Mr. and Mrs. J. Matthews, Sunday.

Mr. Thomas Armstrong, a former station agent at Sturgeon street, called on friends in town on Tuesday.

Messrs. George Wilson, Harold Bradley and W. Burrett, have returned home after spending the past seven weeks in the Canadian west.

Mr. and Mrs. H. Lamb motored to Oshawa on Friday, where they visited the McLaughlin plant and returned home with a sedan of that make.

Mrs. Norman Clarke, who has just arrived from a visit to her home in England, is visiting in town.

Mr. Jermyn Palmer, who has conducted the livery business in Omemee has purchased Mr. Thomas Little's farm in Ops township and with his wife wife and family leave this week for their new home.

Mr. Cliord ffJackson of Peterboro, visited friends in town on Sunday.

A number from here attended the fowl super at Bethel on Wednesday evening.

Mr. Thomas Rowe, Jr., and family are moving into the house, recently vacated by Mr. J. Palmer.

Experience is a dead loss if you cannot sell it for more than it cost you.

ROMAN MEAL

Prevents Indigestion

Many Hospitals, Hotels

and Railroads specify WABASSO Cottons for their Sheets and Pillow Slips. In these large institutions, such articles are changed *every day*. Experience shows that WABASSO Cottons stand up better to such strenuous demands of wash and wear, and retain their beauty longer than any others.

Wabasso Cottons are Canada's best

You, too, will find it an economy to insist on "Wabasso." 13

SATURDAY STORE HOURS
8.30 A.M. TO 9.30 P.M.

Cressman's Saturday News

STORE OPENS 8.30 A.M. EVERY SATURDAY DURING OCTOBER, NOVEMBER AND DECEMBER

TELEPHONES
138-139

Smarden Tarsal —Ease Shoes for Women

combine the maximum comfort and style. They are made to conform with the natural lines of the foot and are just as flexible and supple as the foot itself. We stock eight widths in a dressy 2-strap pattern. Priced at **$11.00.**

PUSSYFOOT AND HURLBUT WELT SOLES FOR CHILDREN at lower prices than ever before. Give the kiddies' feet a chance in these wonderful Shoes. "Room to Grow for Every Toe."

GROWING GIRLS' AND WOMEN'S PATENT PUMPS, concealed elastic gore instep. Trimming is an underlay of dull calf. Heels are low and soles Goodyear welts. Widths A to D. Priced at **$8.00.**

Cressman's—Shoe Dept., Second Floor.

Style and Economy in Ready-to-Wear

Fur-Trimmed COATS

AN interesting assortment of Coats styled in needle-point, marvella and broadcloth, with trimmings of fitch, squirrel, beaver, skunk, black and grey wolf. Such high shades as Bokhara, grackle head, cuckoo and wren. Sizes 36 to 44.

Some are straight-lined, in some the flare is merely hinted, and others are flared with pleats at the side.

Coats that combine style, quality and economy. Priced,

$30.00 to $75.00

Cressman's—Second Floor.

The Balbriggan DRESS

So Practical—So Smart

SIMPLICITY itself! This plainly tailored mode is so becoming to the slender figure and shows the natural lines with such graceful effect that it is no wonder it has found such favor.

Models in two pieces or in two-piece effect are shown in grey, rose, mauve and tan. Priced at **$18.00.**

Two-Piece Velvet Dresses in a youthful mode for fall wear. Here is a delightful new style which is sure to please you, and one which will give you very good service. Priced at **$19.75.**

Cressman's—Second Floor.

Girls' Warm Winter Coats

In sizes ranging for girls of 7 to 14 years, we are showing a big stock of stylish Coats of heavy check-back or velours in the best of the new shades. Plain or trimmed with fur collars and cut on very chic lines. **$10.75 to $16.50.**

Cressman's—Second Floor.

LARGE DOUBLE-BED "JUMBO" SIZE

Flannelette Blankets $2.10 Pair

All first quality Flannelette Heatherdown Blankets, size 64 x 80 inches. Choice of white or grey, with pink or blue borders.

Cressman's—Street Level and Bargain Annex.

Pure Linen and Union Tablecloths $2.98 Each

An odd lot of mill seconds and travellers' samples. There are only 17, in all sizes—54 x 54, 66 x 66, 72 x 72 and 72 x 90 inches. All at the one price Saturday.

Cressman's—Street Level.

THE ONLY SATURDAY OF THE ANNUAL

October Hosiery Week

Big Value Added Attraction for Saturday

SIXTY-MINUTE SALE, 8.30 TO 9.30 A.M.
ENTIRE NEW SHIPMENT
LADIES' $2.00 "SUPERSILK" EXTRA HEAVY QUALITY

Pure Thread Silk Hose Substandards 99c

You all know "Supersilk"—the heaviest quality $2.00 Pure Thread Silk Hose in the retail trade. You also know that "Supersilk" substandards are just as good as firsts, and we will tell you that "Supersilk" Silk Stockings cannot be bought at any other Store in the city. First buyers will have a splendid selection of black and all the season's most popular shades. No phone orders. Limit of 3 pairs.

AFTER 9.30, $1.39 Cressman's—Street Level, 1st Circle.

Here Are a Few of the Exceptional Values

Children's "Little Daisy" Fine Ribbed Hose, seconds. Sizes 5 to 8. Regular prices, 55c to 85c 49c

Ladies' All-Wool Cashmere and Fine Ribbed Hose, perfects. Sizes 8 to 10 in the lot. 85c to $1.00 values 47c

Ladies' Silk and Wool, substandards 49c

Ladies' $1.25 All-Wool Heavy Quality Black Cashmere Hose for 98c

Ladies' dollar value All-Wool English-made Ribbed Hose for 59c

Ladies' Heavy Quality Drop-stitch Silk Hose, substandards, at less than half the price of perfects ..... 39c, 2 pairs 75c

Ladies' dollar value All-Wool Seamless Cashmere Hose, substandards ..... 59c, 2 pairs $1.10

Ladies' All-Wool Black "Llama" and All-Wool Suede Cashmere Hose 67c

Cressman's—Street Level, 1st Circle.

Men's Cashmere Hose, English-made. Regular 85c, for 69c

Men's Ribbed Cashmere Hose, pure wool. Regular $1.25 value, for 89c

Cressman's—Men's Shop

SATURDAY'S WONDER VALUE

A Hosiery Selling Leader!

OVER 400 PAIRS LADIES' PENMAN-MADE $1.25 AND $1.00

Silk and Wool Hose SUBSTANDARDS 69c Pair

3 PAIRS $1.95

Decidedly our best value Silk and Wool Hosiery offering of the year. Every pair special quality, Penman-made. Several styles in fancy stripes and plain shades. Some have ribbed tops and there is a selection of all the season's most popular colorings. All sizes 8½ to 10.

Cressman's—Street Level and Bargain Annex.

SELLING ONE HOUR ONLY SATURDAY MORNING, 8.30 A.M. TO 9.30 A.M.

Check Lingerie Dimity, 19c Yard

There are three colors—light and dark pink and blue. A yard wide. One hour only.

No phone orders, please.

Cressman's—Street Level.

1000 Yards English Striped Flannelettes 19c Yard

Excellent qualities in a splendid assortment of colored stripes, 29 inches wide.

Cressman's—Street Level.

ONCE AGAIN LADIES' "NIAGARA MAID"

Novelty Silk Gauntlet Gloves 99c Pair

Formerly selling from $2.00 to $3.00, these Niagara Maid Novelty Silk Gauntlet Style Gloves come in a wide selection of styles and smart colorings—and selling at one-third and one-half their former values.

Cressman's—Street Level.

LADIES' CROWN BRAND, REGULAR $2.50

Tan Cape Street Gloves at $1.69

ONE DAY—SATURDAY

A fully guaranteed, excellent quality Glove, English-made, of tan cape. Most suitable for walking and street wear. Dome wrists. Our every-day $2.50 value. Sizes 6 to 6¾.

Cressman's—Street Level.

Enticing Values

In the Dress Goods Section, Saturday

75-MINUTE SALE, 8.30 TO 9.45

Fugi Silks 79c Yard

SUPER QUALITY

Selling Saturday morning for 75 minutes at this price. There are 11 shades to choose from.

AFTER 9.45, 98c YARD

Corduroy Velvets

in seven bright shades. Very suitable for kimonas and children's wear. One-day price (Saturday only) at, yard **89c**

Black Duchess Satin

Extra quality and finish. It is a full yard wide and is guaranteed. One-day price (Saturday only) at, yard **$2.39**

10 PIECES ONLY

New Wool Canton

For women's and children's dresses. It is 40 inches wide and comes in a choice of four shades. One-day price (Saturday only) at **$1.59**

Cressman's—Street Level.

In the CRESSMAN MEN'S SHOP

A One-Day (Saturday) Price on

Men's Suits $21.50

For one day—Saturday—this special lot of mostly Society Brand make are offered at this extremely low price. Finest worsteds and tweeds in greys, browns and blues make these a remarkable value. Sizes 36 to 42. Formerly priced up to $40.00.

SATURDAY, $21.50

Men's Winter Weight Overcoats $29.50

IN THE MEN'S SHOP SATURDAY

A special purchase of Men's Heavy Winter Weight Overcoats that we expect to dispose of Saturday at this very low price. The cloths are Meltons and chinchillas in greys, browns, blues, etc., in half-belted and semi-Ulster styles. Wide collars with deep lapels. A fine roomy Coat in sizes 35 to 42.

Cressman's—Men's Shop.

ONE-HOUR SALE SATURDAY MORNING, 10 A.M. TO 11 A.M.
1,000 YARDS 35-INCH

WHITE AND UNBLEACHED COTTONS, per Yard - - - - 16c

Strong and durable Cottons, suitable for all practical uses. Selling Saturday for one hour in the morning.

No phone orders, please. Limit of 10 yards.

Cressman's—Street Level.

$4.50 Puts a HOOVER in your home during October Order to-day

Bargain Annex

SATURDAY CROWD BRINGERS

8.30 TO 9.30 A.M.—ONE HOUR ONLY

Gold, P. & G. and Naphtha Laundry Soaps 10 Bars 50c

No phone orders. No deliveries. Limit of 20 bars.

Four-String Corn Brooms 29c Each

Good, hard wearing, serviceable Brooms, strongly bound with four strings.

No phone orders. No deliveries.

"Special" TOILET PAPER 8 Rolls for 25c

No phone orders. Limit of 16 rolls.

GIRLS' AND MISSES' 85c TO $1.00 VALUE

Knit Ribbed Underwear 69c Garment

SECONDS

LADIES' DOLLAR VALUE ENGLISH-MADE

All Wool Colored Ribbed Hose 59c Pair

Cressman's—Bargain Annex, 4th Floor.

Telephone orders promptly and carefully filled, excepting lines marked "no phone orders."

The CRESSMAN Company Limited
OF PETERBORO, ONT.

Out-of-town customers phone or mail orders to our Service Department. We pay shipping and long distance phone calls.

Eureka Vacuum Cleaner

We strongly recommend the Eureka Vacuum Cleaner, because it stands without a peer for thorough cleaning powers and general satisfaction. Phone for demonstration. Terms arranged to suit purchaser.

THE J. C. TURNBULL CO. LTD.

Hemstitching

Leave your orders for Hemstitching in the Dress Goods Department, Second Floor. All work guaranteed and executed same day as received.

Saturday Economies For Thrifty Buyers

Distinctive Wraps Moderately Priced at 38.50

A smart assortment of new styles and shades in Coats. Luxurious fur trimmed models that will be a source of delight to the most fastidious. Created from best imported suedine and velour. Lined throughout and interlined. Trimmed with fur collars, cuffs and bandings; also buttons. Assorted sizes. Reasonably priced at . .

Fur Trimmed Coats Featured at 25.00

Coats that will meet the demand of careful buyers, combining as they do stylish appearance, comfortable warmth and serviceable quality. Straight-back, new flares, fur collars and cuffs. An excellent range of the new shades to select from, and the sizes are 16 to 40. Excellent buying at .....

Billie Burke Frocks of Trenella Flannel

The ever-popular Flannel Dress reaches the height of approval in these Billie Burke sports models created from Trenella flannel that has a smooth broadcloth finish and will not shrink. The variety of shades, styles and trimming ideas assures a satisfactory selection at..... **$8.50**

Women's Sweaters Underpriced

Your choice of smartly styled Sweaters in all-wool or silk and wool knit. Mostly cardigan models, with sleeves and pockets, in camel, grey, oxford or navy. Some are all-plain, others have front in neat two-color check effect. Assorted sizes. Regular $5.00, for... **$3.00**

New Pattern Service

The Modele Parisien Patterns

This is an exclusive service, especially arranged to meet the requirements of those who demand the most advanced style creations. Authentic forecasts of Parisian modes carefully selected by the greatest couturiers of the Champs Elysees, Rue de la Paix and Place Vendome.

(Dress Goods Section, 2nd Floor)

HOSIERY Main Floor

Silk and Wool Hose

Fine Cashmere Hose in silk and Botany wool. Fashioned to fit snugly, reinforced where needed, widened tops. Excellent range of colors. All sizes. Special at, pair..... **98c**

Novelty Hose

Superior quality of Silk and Wool Hose with novelty overcheck in contrasting color. There are greys, fawns and browns; also clerical grey. Imperfects of $2.00 line, for **$1.25**

Wolsey Hose

Black Cashmere Hose from England, the well-known Wolsey make. Finest quality, fashioned leg. Regular $2.00 value. Specialized for Saturday at, pair..... **$1.50**

MEN'S WEAR

(South Aisle, Main Floor)

Men's Underwear

Merino Shirts and Drawers, a Penman make much in demand and well known for giving general satisfaction. Drawers are ankle length. Shirts have long sleeves. Sizes 36 to 42. Each..... **98c**

Men's Heavy Underwear

Penman's Heavy Ribbed Underwear in cream. Shirts and Drawers. Ideal weight for men who work outside. Shirts have high neck, double breast and long sleeves. Drawers are ankle length. Sizes 36 to 42. Each..... **$1.59**

Boys' Jerseys

Fine quality All-Wool Pullover Jerseys for boys. Will give durable wear, in several plain colors or with college stripes. Button shoulder. Sizes 22 to 32. Each..... **$1.59**

Boys' Bloomers

Odd Pants for boys, made of sturdy tweed in grey or brown; also navy cheviot. Fitted with adjustable band at knee. Sizes to 32. Pair..... **$1.89**

Straight Knee Pants

Of hard wearing tweed or navy cheviot. Sizes to 27. Per pair.... **98c**

JEWELLERY

(Near Elevator, Main Floor)

Pearl Necklaces

Indestructible Pearl Necklaces, evenly graduated, 24-inch string, with sterling safety clasp inset with rhinestone brilliants. Specialized at..... **98c**

STAMPED GOODS

(South Aisle, Main Floor)

Stamped Goods

Many useful articles are to be found in our Stamped Goods Department that, when embroidered, would make very appropriate gifts. Attractive designs, easy to embroider, and reasonably priced.

Stamped Pillow Cases

These Pillow Cases are made of good quality Wabasso circular pillow cotton. Have two-inch hemstitched hem and are stamped in attractive design to embroider. Regular 79c value, for..... **59c**

Stamped Bedspreads

Extra large size, made of heavy unbleached sheeting of even thread, closely woven. Stamped in basket of flowers design in centre and at top. Size 80 x 90. Ordinary $3.00 value, for..... **$1.98**

Stamped Towels

Pure Linen Crash Tea Towels in plain white. Extra good quality, round even thread. Stamped in two very neat designs to embroider. Size 18 x 34. A regular 59c value, for..... **39c**

Knife, Fork and Spoon Folders

These Folders are of blue canvas cloth, with white flannelette insert, divided into individual pockets for each piece. Outer fold is stamped with name and wreath design. Underpriced, per piece, **39c**

Dimity Gowns

Ready-to-wear Gowns of white dimity in tiny check. Short sleeves, round neck, hemstitch trim, and stamped in small wreath design. Each.. **$1.49**

UNDERWEAR

(Rear Main Floor)

Women's Vests

Perfects in Hygeian, Wooltex and Turnbull's Ceetee brands, underpriced and featured as a leader. Choice of high neck and long sleeves in natural or V neck and sleeveless in cream. Sizes 38 and 40. Regular $1.00, for.. **79c**

Half-Wool Vests

Turnbull's Half-Wool Vests in fine rib. Have V neck and short or long sleeves. Sizes 36 to 42. They are featured at, each, **98c**

Girls' Underwear

Vests and Drawers in Hygeian Wooltex Brand. They are marked at a special Saturday price. Vests have high neck and long sleeves. Drawers are ankle length. Sizes 8 to 12. Regular 75c, for, each.. **59c**

Children's Vests

Winter Weight Ribbed Vests in natural shade, high neck, long sleeves. Two-year size only. Extra value at, each..... **25c**

CANDIES

Milk Chocolate, Brazil filled 49c
Humpty-Dumpty Mixture, 49c
Metcalfe's Assorted Chocolates 39c
Butter Scotch Tablets .. 39c
Milk Chocolate Tulips . 39c
Riley's Creamy Toffee . 59c
All Chocolate Bars are 6 for 25c
Quaker Kisses, large bags for 10c
Florida Fruits 39c
Imperial Yacht Chocolate, per slab 25c

A Comprehensive Array of

NEW MILLINERY AT 4.95

Delightfully becoming Hats for fall and winter wear. Made of Lyons velvet in the prevailing styles of the mode. There are pirates, slip brims, droops and off-the-face styles in the assortment. Many are black, featuring rhinestone ornaments and gold banding; also several of the new colors.

Children's Hats at $2.95

A splendid assortment of pleasing styles for the little miss, created of silk velvet, in a variety of the popular colors of the mode. All suitably trimmed, and they are especially featured for Saturday buyers at this low price, **$2.95**

DRESS GOODS-SILK

(Second Floor)

Black Satin

Swiss Satin Duchesse in rich black. Has soft lustrous finish. Will not cut or pull at seams in wearing. 35 inches wide. Per yard..... **$1.98**

Wool Crepe

Fine French Wool Crepe, has novelty silk overcheck in contrasting hue. Very attractive for making into frocks. 40 inches wide. Underpriced at, yard..... **$1.19**

Checked Flannel

Dress Flannel with a broadcloth finish, showing hairline overcheck. An assortment of desirable colors to select from. 54 inches wide. Yard, **$1.79**

LINGERIE

(Second Floor)

Princess Slips

Shadow Stripe Satinette Princess Slips with skirt slightly flared to conform with the mode. Every wanted shade in the range. Underpriced at.... **95c**

Satinette Bloomers

Full, roomy sized Bloomers, made of shadow stripe satinette in good quality. Have large double gusset and elastic at waist and knee. All popular shades at..... **95c**

Flannelette Gowns

Made of heavy white Saxony flannelette with soft downy nap. Cut in round neck style, with short sleeves. Extra value at the Sale price..... **98c**

HOME-FURNISHINGS

(Third Floor)

Bed Springs

Your choice of All-Steel Cable or Link Springs at this low price. They are fully guaranteed and will not sag. To be had in all sizes. Underpriced at..... **$6.95**

Curtain Nets

Odd pieces of Curtain Nets are grouped together at one price for quick sale. Six different designs. Many pieces have enough for a pair of curtains. Regular up to 85c yard, for... **49c**

Curtain Voile

New York Voile with colored floral border. Ideal for tie-back curtains. Pink, white or blue ground. 36 inches wide. A regular 50c line, for... **39c**

STAPLES

(Main Floor)

White Bath Towels

Thick and absorbent All-White Terry Bath Towels, fringed ends. Large size, being 22 x 45. Underpriced at, each.. **49c**

Table Cloths

Extra large size Table Cloths of all pure linen, bleached a snow white, in assorted floral designs. A good quality Cloth that will give years of service. Size 2 x 2½, and underpriced at..... **$4.95**

Fancy Blankets

Pure Wool Blankets in colored check patterns; also in all-plain. Have lofty permanent nap. Ribbon bound edges. Size 70 x 84, and underpriced at..... **$7.95**

FOURTH FLOOR

Baby Strollers

Made of finely woven fibre, body and hood; corduroy upholstering, reclining back, spring seat, steel gear, wooden wheels with rubber tires, adjustable hood fittings, windshield, in cream or grey.. **$29.50**

Boys' Suits

All-Wool Knitted Two-Piece Suits for boys, in plain close knit, in grey only. Consist of Pullover Jersey, button shoulder, and Straight Knee Pants. Sizes 3 and 4 years only. Selling at, each..... **$1.59**

Flannelette Bloomers

Women's Bloomers of white Saxony flannelette, in good quality, cut on generous lines and elastic at waist and knee. Pair.... **49c**

Outstanding Values to be Found in the Basement

$1.49 Floor Brooms

Made with fourteen-inch wooden block. Black fibre sweeping surface. Suitable for hardwood floors or linoleum. Complete with five-foot handle. Saturday **98c**

4-STRING BROOMS

Well made from green corn, four strings, strong handle. Saturday leader at..... **29c**

TRIANGULAR O'CEDAR MOPS PRICED LOW

Triangular shape, easily washed and treated, medium size. Featured at **$1.25**

Feather Dusters

Made from moth-proof, washable ostrich feathers. Excellent for household or office dusting. Specialized at **$2.25**

Electric Irons

Fully guaranteed, heavily nickle-plated, even heating, extra terminal protection. Complete with cord. Extra value at..... **$3.98**

BRIEFS

Table Tumblers 5c
Jelly Glasses 5c
China Cream Jugs 15c
Glass Salts and Peppers, per pair 25c
Aluminum Pie Plates .. 30c
Glass Pickle Dishes ... 25c
Lemon Rems 15c
Scrub Brushes 15c
Cake Coolers 35c
Glass Toasters 19c
Toilet Tissue .... 6 for 25c
Hawe's Floor Wax, lb., 49c
Sani-Flush 35c
Fairy Soap ..... 3 for 21c
Princess Soap Flakes ... 22c
Castile Soap, long bars, 2 for 29c

UNITED CHURCH ANNIVERSARY

Bethany People Held Special Services Last Sunday.

FOWL SUPPER

BETHANY, Oct. 16.—The Anniversary Services in connection with the United Church on Sunday were in every way a success. The weather man was very kind in keeping off the threatened showers and the church, which was tastefully decorated for the occasion with flowers was comfortably filled, both morning and evening. The preacher, Rev. Mr. McIntosh, of Lindsay gave two very fine helpful and inspiring sermons. His text in the morning was found in Numbers 10:31, "And he said, 'Leave us not, I pray Thee; forasmuch as thou knowest how we are to encamp in the wilderness, and thou mayest be to us instead of eyes'." Mr. McIntosh's subject was the Challenge of the United Church, which he emphasized in three things—first, the capture of the non-Christian; second, the capture of the child; third, all for Christ.

The choir ably assisted with the service of song. The anthem, "Oh Magnify the Lord" was beautifully sung, Miss Verna Belle Lee and Miss Hazel Steer taking the duet part. The selection following the sermon was a solo, entitled, "pass it on" by Mrs. A. Poulter.

Sunday school was well attended at half past two, when Mr. McIntosh taught the Sunday School lesson: "Paul in Corinth; Acts 18th chp., 1-17 verses, to the adult members of the school, the Juniors taking their regular session in separate classes. Two pleasing features of the sunday school service were the attendance of the orchestra, which led in the music and the singing of the hymns, and Miss V. B. Lee's solo. The attendance was 105, with five visitors.

In the evening, Mr. McIntosh chose his text from Revelation chp, 21, 17th verse, "He that overcometh shall inherit all things; and I will be his God, and he shall be My son." The Anthem by the choir entitled, "The Light of Heaven Shining," was again greatly appreciated. The quartet part was taken by Mrs. Douglas Driver, Mrs. A. Poulter, Miss Jean Thorndyke, and Miss V. B. Lee. The offering selection was a duet, "Abide with Me," by Mrs. A. Poulter and Miss Lee. Rev. A. Poulter pastor of the church was in attendance at all three services and assisted in the services.

A pleasing coincidence of this anniversary service was, that, while this is the first anniversary under the United Church, it was also exactly twenty-five years since the present building was opened for worship. Previous to that time a small white frame church stood on the same spot, but it was found to be too small for the needs of the congregation and so, during the pastorate of the Rev. Thos. Brown, now of Lindsay, as senior pastor, and Rev. C. W. Barrett, now of Stirling as assistant pastor, steps were taken by the then Trustee board which included the Graham Bros., now deceased, with the able assistance of the Ladies' Aid, to build a new church, more suitable to the needs of the congregation and adherents. The old church was moved over to a more central spot on the lot and enlarged every way with a full-sized basement, including a kitchen, and brick veneered. Beautiful stained glass windows were put in. The bell, which calls the people to worship each week was installed by the Graham Bros., in memory of their departed parents. It took three Sundays to properly open and dedicate the church with three services a Sunday, and former pastors of the old white church, with some notable ministers of the Bay of Quinte Conference were the preachers. Since the erection of the present building an electric lighting system has been installed, during the pastorate of the late Rev. W. T. Wickett. A good sized furnace has since been installed, as the first furnace did not properly heat so large a building, and last year the church-yard was fenced with a neat wire fence, the cost of which was donated by some of the old boy and girl worshipperrs of the church. The present congregation, although not so large as twenty-five years ago is very active for a village church. There is a splendid Sunday school with an average attendance of 80, under the superintendancy of Mr. A. H. Monk, who has held this position for fourteen years. Previous to that Mr. J. W. Lowes was the superintendant, the Sunday school is fully organized and very much alive. There is also a Young People's League, with a membership of thirty-five, under the leadership of Mr. P. C. Brown and supervized by the pastor, so that the young people of the congregation are fully engaged. There is also a Women's Missionary Society, with a membership of twenty-seven, which was organized during the pastorate of Dr. G. W. Marvin, also a Mission Circle, which is doing good work under the leadership of Miss P. Howden.

On Monday evening, Oct. 12th, a fowl dinner was served to between four hundred and five hundred people by the ladies of the congregation. The tables were heavily laden with every good thing that one might wish, with an abundance of fowl. A splendid musical programme was given in the town Hall, by the members of Mark St. choir, Peterboro', under the efficient leadership of Mr. Boorman. It consisted of choruses, solos and quartets; Mrs. Russell Carruthers, who accompanied the choir gave several splendid readings as did Miss Reynolds, who was also with the group. They were both greatly enjoyed especially by the young people.

WOOD

Dry Pilled Inside Under Cover
HARDWOOD SLABS
Cut Stove Length, ½ Cord $6.50
HEMLOCK SLABS
Cut Stove Length, ½ Cord $4.50
WOODWORK of all kinds
Doors Trim, etc.
THE CANADIAN ALADDIN COMPANY
Phone 952 Evening 1522f

Advertise in The Examiner

AS AN EXTRA INDUCEMENT FOR YOU TO BUY NOW

We Will Give a Pair of

FREE PANTS

SATURDAY and MONDAY

WITH SUIT TO ORDER AT

$24

PERFECT FIT GUARANTEED

We include, besides your choice of seasonable weight Tweeds and Worsteds, Fox's celebrated BLUE SERGE, heavy weight, guaranteed fast dye and all-wool.

We invite inspection of our fine stock of Winter Overcoatings—the very newest fabrics the British markets provide—to your measure, $24.

The Regent Tailors

326 GEORGE STREET

WOMEN'S PAGE

SOCIETY

The Rev. Dr. Moore and wife of Uxbridge are attending the Conference and are staying with Mrs C. Huffman, 526 Sherbrooke St.

* * *

Miss Violet Davidson, daughter of Mr. and Mrs. R. W. Davidson, Antrim street, has returned home from Nicholls Hospital, and is convalescing from her recent severe attack of typhoid fever.

* * *

Mrs. John Birnie has returned to Owen Sound after a pleasant visit in the city with her mother, Mrs. W. A. Sanderson, Mrs. Cressman and Mrs. Buchanan.

* * *

Dr. Boucher of Vancouver, B.C., is the guest of Mr. and Mrs. George Boucher.

* * *

Mrs. (Dr.) Meyers of Saskatoon has returned home after a visit with Mr. and Mrs. E. Stratford Martin, Hunter street.

* * *

Mr. and Mrs. George Jobbitt have returned to the city after a visit with friends in Hamilton and Wallaceburg.

* * *

Rev. Mr. A. H. Foster of Madoc who will preach at St. James' Church on Sunday, will be the guest over the week end of Mr. and Mrs. James Ruth, 450 George street South. Rev. J. D. Richardson of St. James' Church will conduct anniversary services in the United Church at Madoc on Sunday.

* * *

Mr. and Mrs. P. Naish and son have motored back to Windsor, after visiting Mrs. Naish's mother, Mrs. H. Howden, at 194 Sherbrooke street, and Mr. Naish's mother, at 521 Aylmer street.

* * *

Mr. J. H. France and his son, of Seattle, Wash., are visiting Mrs. Geo. C. Mitchell, 519 Sherbrooke street.

AT HOME.

Knights of Pythias Hold a Well Attended Party in Their Hall.

The Knights of Pythias held a well-attended 'At Home,' with cards and dancing, in their hall, last night. First prizes for cards were won by Mrs. C. Benton and Mr. A. Milliken, and second prizes by Mrs. T. Skinner and Mr. C. Mowry.

Women Secure

against lost charm this new way of solving oldest hygienic problem

SHEER gowns and ill-timed special or business demands hold no terror for the modern woman. The insecurity of the old-time "sanitary pad" has been ended.

"KOTEX," a new and remarkable way, is now used by 8 in 10 better class women.

It's five times as absorbent as ordinary cotton pads!

You dine, dance, motor for hours in sheerest frocks without a second's doubt or fear.

It deodorizes, too. And thus stops ALL danger of offending.

Discards as easily as a piece of tissue. No laundry. No embarrassment.

You ask for it at any drug or department store, without hesitancy, simply by saying "KOTEX."

Do as millions are doing. End old, insecure ways. Enjoy life every day. Package of twelve costs only a few cents.

KOTEX

No laundry—discard like tissue

OUR WEEKLY BARGAIN.

WEBER UPRIGHT

Used Weber upright piano, attractive mahogany case; Colonial design. In excellent condition. A decided bargain for Saturday.

$295.00

Terms: Easy cash payment 2.25 per week.

HEINTZMAN & CO., Ltd.

'Phone 258, Royal Bank Bldg. Cor. Hunter and George

NEW GOWNS MAY BE FRILLY OR TAILORED

Fine Materials, Dainty Laces and Contrasting Colors Essential in New "Nigties." By Annette Bradshaw.

White Crepe de Chine Nightgown with Turquoise Blue Jabot Contrasts Sharply with the Old-Fashioned "Nightie" on the Right.

While lace is highly favored as a trimming for Fall lingerie, there are a number of smart new gowns which manage to be quite mannish in style, though they employ lace for a trimming.

The flesh crepe de chine model at the right has long sleeves and a very conservative neckline. The gown uses fine tucking at the shoulders, and the lace-trimmed neck just escapes being a high one. Note the long sleeves, reminiscent of the linen gowns of our grandmothers.

At the left is a much more simply-made model that employs the smart jabot treatment to accent its softness. The gown is of white crepe de chine, with a jabot of turquoise blue edged with white. This shade of blue is among the smartest for Fall and it is especially effective as a trimming for white. Note the simple V-neck and the deep-cut armholes.

We are told, also, that a number of the newest gowns take the man's stiff-front shirt for their inspiration. They are made with oval inset-front treatments, often tucked or finely pleated, the rest of the gown being plain.

A very effective model of this type is made of corn-colored crepe de chine. The inset-front is finely tucked, and the gown has a high neck and long sleeves.

The Secrets Of Charm

By Lucrezia Bori

Have you any conception of the benefit you can give your body by dancing?

I recently talked to a famous teacher of dancing. She confided to me that if many people knew the invaluable benefits from dancing, she felt sure she would have more applicants at her doors than she could well take care of.

She went on to say that there were very small children among her pupils, children sent by wise parents who knew what dancing would do to develop small bodies and give them added grace and strength.

She says there are many children who come to her when they are as young as four years, and that it is remarkable to see how their little bodies develop into sturdy roundness. Their muscles become firm and strong, and they learn how to stand well and walk well.

Now, the message I want to impart to grown-ups who read this column is that they, too, can accomplish these happy results. Their bodies are less malleable than children's, but this only means that it will take them longer to accomplish the same results.

The main thing you need is the determination to stick to these exercises which I will give you. You do not need to enroll in an expensive dancing class, if you will just make up your mind to do these exercises at home, and to persist in them, you will find that others suggest themselves to you when you have mastered these.

Here is a simple dancing step exercise, which you will find easier to do if you can have a musical accompaniment. A victrola is an excellent thing, or perhaps you can find someone to play the piano for you.

The exercise is this:

Raise your arms out to the sides at shoulders level and raise your right knee high.

Then bend to the right as you replace your right foot on the floor.

Repeat this to the opposite side, bending to the left as you replace your left foor on the floor.

The main thing to remember is that you must be regular in your performance of whatever exercises you choose to do.

Begin to-day to beautify your body by faithful practice of exercises. The movements you go through may be simple enough in themselves, but persistence will work wonders. An exercise does not have to be complicated. The thing that beautifies is strong use of the muscles involved. You must always use your muscles as firmly as you know how when you are exercising to gain beauty.

PETERBOROUGH FANCIES

By Jeannette.

EMBROIDERY COMMON.

Embroidery and beads adorn the winter frocks, whether they be intended for afternoon or evening wear. Long sleeves, with full lower portions th end in neat little cuffs, are much in evidence, but there are very few high necks. The tendency toward a retu of the tight silhouette appears to have halted at the neck and the waist-line still is an indeterminate factor.

Combinations of pretty colors distinguish the gowns for this season. A snuff-colored canton crepe with long lines of fine tucking has a poudre blue slip, its long sleeves embroidered in heavy metallic threads of gold and red. An almond green frock has odd little tabs for trimming, in grey, cerise and beige, and a charming gown is of beige crepe over blazing cherry red, pearl buttons in lines on front and shoulders, cream lace on the godet flares.

A rust georgette is stitched in vertical lines of gold silk and is trimmed with tiny red and gold buttons. A black dress of canton has deep encrustations of silver and purple embroidery on its cuffs and a pencil blue model has cascades of white trimming down its length.

A dinner gown of black is ornamented with big cerise velvet roses, outlined with thread that brings into bold relief its leaves of two shades of green velvet.

FIRST RECEPTION.

Mrs. Warren B. Snyder, bride of the popular football star of the University of Toronto team and daughter of Hon. Dr. and Mrs. Forbes Godfrey, Minister of Health in the Ontario cabinet, who held her first formal reception since her marriage at her mother's home recently.

ADVICE TO GIRLS

By Annie Laurie

DEAR ANNIE LAURIE:

1. On second introduction, is it the girl's place to acknowledge having met before?

2. Just how would you introduce a girl to a boy?

3. In a swell restaurant, do you allow the man to order for you?

4. After dancing, is it the girl's place to thank her partner for the dance?

CURIOUS.

CURIOUS: 1. The lady has the privilege of greeting the gentleman first, and he, in turn, always waits for a sign of recognition from her.

2. You never, introduce a girl to a young man, Miss Curious. The gentleman is always presented or introduced to the lady. Thus, you would say, "Miss Smith, may I present (or introduce) Mr. Jones? Less formally, "Elsie, this is Bob.

3. The gentleman always asks the lady what her choice is, because, regardless of the size of the restaurant, he is her host. She gives her order to him and ignores the solicitations of the waiter who may attempt to get it "first hand.

4. The gentleman thanks his partner for the dance and she, in turn, assures him that she has enjoyed it, too.

* * *

DEAR ANNIE LAURIE:

I am a girl sixteen years old and am in love with a young man four years my senior. I am away from home now and he doesn't even write to me as he promised.

He is going with another girl, but he doesn't know that I know he is going with this girl. He used to love me, I know, and I still care for him. Tell me how to gain his love again.

A WEARIED GIRL.

A WEARIED GIRL: You are too young, my dear, to be thinking of love. As long as you were not engaged to the young man he has the same right as you have—that of seeing his friends where and when he will. Your wisest course is to forget it and be happy with your other friends. It is time enough to settle down when you become engaged.

Annie Laurie will welcome letters of inquiry on subjects of feminine interest from young women readers of this paper, and will reply to them in these columns. Letters to Miss Laurie should be addressed to her in care of this paper.

With a woman the prime of life—that is, the period at which she is at her best, mentally and physically—is, on the average, between the age of twenty-five and forty. With a man the age is from thirty to fifty-five.

SMART HAT.

Above is a smart dove grey suede hat for present wear. This particular model is made with a treble brim and is especially useful for shingled heads, the hair in this case being dressed low over the ears.

Let's Talk It Over

"Will you some time express your view on the wisdom and possibility of giving folks second chances?" asks one of the Gang.

Second chances—also third, fourth and fifth—are hobbies of mine, so I print the following with pleasure:

Will you not some time express your view on the wisdom and possibility of giving folks second chances? How many are really willing to give the second chance to those about them who have failed, either wholly or partially?

Is it wisdom to stand at a distance and watch to see what will result before giving any approval or help?

How much right has a "downed" person to expect help from a people and world which must of necessity be partly or wholly at fault for his failure? How much moral right has the "strong fellow" to refuse to help the "weak fellow"? And may "strength" not be untried material, with as much flaw as perfection if once tested?

Making good may be anything from breaking deplorable habits to redecorating one's entire living quarters . . . then what would be your answer?

"I QUESTION."

There is nothing so beautiful as the beauty of charity and tolerance. There is nothing so expedient as to show charity and tolerance to all. For who knows when the tables may turn—and you may be needing charity and tolerance from the rest of the world.

You know the Society Leader who promises to introduce the struggling painter to "some people who'll be interested" and just never does. And the Plain Housewife who asks her shabby old maid aunt to have dinner with her "some time"—not to-morrow, or next week, nor two weeks from Tuesday—but—"some time." And the dear good Christian woman, who gives $1.50 a year toward the Society for Uplifting Fallen Women, and fires the maid whom she suspects of having been "taken advantage of" by the grocer's boy. And the Pillar of Society who lets his beefsteak grow cold at the Business Men's Lunch Club while he orates upon the Brotherhood of Men—and won't hire as office boy one who spent three months, when he was fourteen, in a reform school.

Yep, you know 'em—and so do I—the folks that warm the cockles of their hearts making charitable gestures. Perhaps you're one of them. Perhaps I'm one too. Most folks are, sometimes.

And here's another point—impoverishing the other fellow by spasmodic or too generous charity. When it's sometimes kinder to let him get on his own feet and try his own strength!

It's a big question—this question of charity and second chances. And when it comes down to brass tacks, we can't do better than to follow the old, old rule: "Do unto others as you would they should do unto you.

If you won't do that—you won't go far wrong.

(Copyright, 1925, by Premier Syndicate, Inc.)

CAMPBELLFORD NEWS.

CAMPBELLFORD, Oct. 16. — Mrs. David McCook and Eric spent a few days with Mr. and Mrs. Jno. McCook.

Miss Audrey Whitney spent Sunday at her home in Wooler.

Mr. Albert E. Dunk, who has been staying with his father, Mr. J. Dunk, for some time, motored to Toronto with Mr. James Irwin on Monday.

Mr. and Mrs. Earl Williams of Toronto, who spent the week-end here, have returned to their home.

Mr. and Mrs. A. Dunk and Joe and Mr. A. Tweedie of Stirling attended Norwood Fair on Wednesday.

A large number of Campbellford people attended the Presbyterian fowl supper at Stirling Tuesday evening.

Mr. and Mrs. Milton Knowles of Belleville were visiting Mr. and Mrs. Thos. Slush on Sunday.

Mr. and Mrs. E. J. Batemen of Thomasburg motored over and spent Sunday with Mr. and Mrs. Thomas Slush.

Mrs. David Mitchell entertained a few ladies Tuesday afternoon at euchre.

Mr. F. Montgomery of Peterboro visited Mr. T. McCook, Grand road, during the week.

Mr. Geo. Martin of Toronto, formerly of town, is in town for a few days.

Col. Joseph T. Mills of Peterboro was in town on business on Tuesday.

Mr. Geo. Miller of Toronto spent the week-end with Mr. and Mrs. Alex. Hall and other friends in town.

Get a hot quick breakfast with

SHREDDED WHEAT

Pour hot milk over it-Delicious!

Telephone 790 When You Want Your

Piano Or Organ Tuned.

Player Pianos a Specialty

All Work Guaranteed

W. H. CUNNINGHAM

560 Weller Street

CHINA PAINTING

Mrs. Langley McCarthy Teaches Biscoffs' New and Beautiful Work in

CHINA PAINTING

ECONOMY HINTS

Here's a bargain list that will show careful buyers how to save a lot of money on the purchase of the necessary fall and winter clothing. Prices given are good for Saturday and following week.

LADIES' COATS, with fur collar and cuffs and around the bottom, in all shades, in sizes 16 to 42. Regular price, $28.50. Sale price..... **$22.50**

ANOTHER LINE, in misses' styles, with fur collar and cuffs, in all shades. Regular price, $18.00. Sale price..... **$13.50**

WOMEN'S COATS, sizes 44 to 48, in brown, with fur collar and cuffs. A regular $35.00 value. Sale price..... **$25.00**

PRINCE OF WALES COATS, in sizes 16 to 20, with checked backs, with pleat or plain back and belts. Regular price, $18.00. Sale price..... **$13.50**

MARVELLA COATS, in brown and black, with fur collar and cuffs, nicely trimmed. Sizes 38 to 44. Regular $39.50. Sale price, **$35.00**

CHILDREN'S COATS, with fur collar, from sizes 6 to 14. Regular $10.00. Sale price, **$6.98**

CHILDREN'S COATS, with fur collar. Sizes 10 to 14. Different shades. Regular $12.00. Sale price..... **$7.98**

LADIES' FLANNEL DRESSES, different shades, in a nice style. Sizes 16 to 42. Regular $8.00. Sale price..... **$4.98**

LADIES' SERGE DRESSES, in navy and black, nicely trimmed. Regular $15.00, for..... **$9.98**

CANTON CREPE DRESSES, in the newest shades. All sizes. Regular $16.00. Sale price, **$9.98**

CHILDREN'S FLANNEL DRESSES, in the newest shades. All sizes. Regular price, $4.00. Sale price..... **$2.98**

BROADCLOTH WAISTS, sizes 34 to 44, in white, sand, mauve and blue. Regular price, $2.50. Sale price..... **$1.75**

ANOTHER LINE OF LADIES' SILK BROADCLOTH WAISTS, in 34 to 44, in white, sand and mauve. Regular price, $3.50. Sale price..... **$2.75**

LADIES' BRASSIERES, in white and all sizes. Regular 50c. Sale price..... **25c**

LADIES' UNDERWEAR, in the best quality, in all sizes. Sale price..... **75c to $1.25**

We also have the large sizes in stock.

LADIES' BLOOMERS, in heavy fleeced lined, in all sizes, in white and grey. Regular $1.25. Sale price..... **75c to 98c**

LADIES' PULLOVER SWEATERS, in all shades and sizes. Regular $2.00. Sale price..... **98c**

LADIES' CHAPPIE COATS, in all sizes, in sand, brown, purple and blue. Regular price, $5.00. Sale price..... **$3.98**

MILLINERY. We have a large assortment of Ladies' and Misses' Hats, in velvets and felts, in all of the newest shades. Sale price..... **$2.75 to $4.98**

WE ALSO HAVE A NUMBER OF COATS LEFT OVER FROM LAST SEASON, in nice styles and all sizes. Regular price, $15.00. Sale price..... **$4.98**

MEN'S OVERCOATS, with double lining, from 36 to 42, different colors. Regular $25.00. Sale price..... **$19.50**

BOYS' OVERCOATS, sizes 30 to 35, in grey and dark shades. Regular $15.00. Sale price, **$9.98**

BOYS' OVERCOATS, sizes 20 to 30, dark shades, double lining. Regula $9.00. Sale price.. **$6.98**

BOYS' UNDERWEAR, fleeced, Combinations, from 20 to 32. Sale price..... **$1.00**

MEN'S UNDERWEAR, in fleece line, Penman's, in all sizes. Regular $1.00. Sale price..... **75c**

MEN'S WOOL UNDERWEAR, 100% wool, in heavy rib. All sizes. Regular $2.00. Sale price, **$1.49**

MEN'S COMBINATIONS, in all-wool. Sizes 38 to 44. Regular $4.00. Sale price..... **$2.75**

MEN'S SWEATERS, in different shades. All sizes. Regular $3.00. Sale price.... **$2.49**

MEN'S SWEATERS, in heavy wool, different shades. Sizes 38 to 44. Regular $7.00. Price, **$5.50**

MEN'S SWEATERS, a job line, in brown shades, in 38 to 44. Regular $5.00. Sale price, **$3.49**

MEN'S SUSPENDERS, different shades. Regular 75c and 50c. Sale price..... **25c**

MEN'S OVERALLS, Union made, in blue or black. Sizes 36 to 44. Regular $2.50. Sale price, **$1.50**

MEN'S FINE SHIRTS, in broadcloth, all shades, all sizes. Regular $2.50. Sale price..... **$1.75**

MEN'S SHIRTS, in all shades and all sizes. Regular $1.50. Sale price..... **89c**

MEN'S WORK SHIRTS, in all-wool, in different shades. Regular $2.00. Sale price..... **$1.49**

Abramson

LADIES' AND MEN'S WEAR

289 George St.

(Nearly Opp. the Grand)

ONCE UPON A TIME — JACK AND THE BEAN STALK. III — by W. J. ENRIGHT.

CROSS-WORD PUZZLE

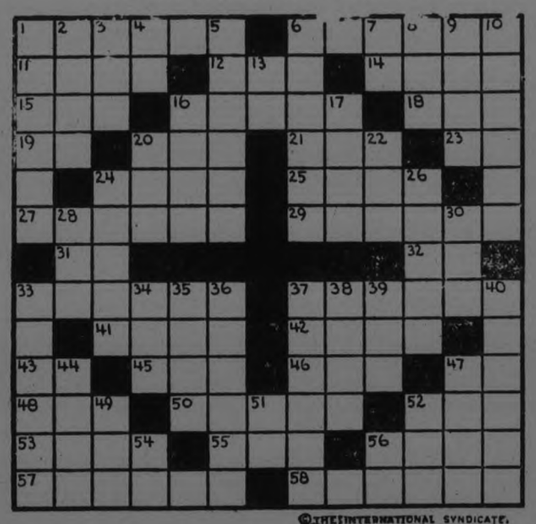

©THE INTERNATIONAL SYNDICATE.

HORIZONTAL
1–Sulfate of lime
6–A great tenor (dead)
11–Old time (poet.)
12–Girl's name
14–Minerals
15–To be sorry for
16–A beach (Western U. S.)
18–To take food
19–Prefix—same as "ad"
20–Golf term
21–Silent
23–Pronoun
24–Sculls
25–A country of Asia (abbr.)
27–Spirit
29–Natural order (abbr.)
31–Pronoun
32–Aurum (chem. sym.)
33–First
37–A plant
41–An African nut
42–Solid

HORIZONTAL (Cont.)
43–Part of verb "to be"
45–To wink, as the eye
46–Possess
47–District of Columbia (abbr.)
48–To use needle and thread
50–Packs
52–A vegetable
53–To hurt
55–Point of compass (abbr.)
56–To pile up
57–Deer's horn
58–A wavelet

VERTICAL
1–Rotate
2–Pronoun
3–Prefix—"before"
4–Point of compass (abbr.)
5–To trouble
6–Tropical alligator
7–Square measure (abbr.)
8–A noun-ending denoting action
9–Fissure

VERTICAL (Cont.)
10–A seaport in Belgium
13–Egyptian sun-god
16–Persian fairy
17–A gentle breeze
20–A pine product
22–To tangle
24–An eye
26–An organized official body
28–Title of a knight
30–A floor covering
33–Liquid part of the blood
34–Lawless crowd
35–Interjection of grief
36–The last
37–A brief fall of rain
38–Dog's feet
39–Vase
40–To get away from
44–Miserly
47–Pine board
49–Sense
51–Upon
52–Energy (slang)
54–Milliliter (abbr.)
56–Horse-power (abbr.)

SUGGESTIONS FOR SOLVING CROSS-WORD PUZZLES

Start out by filling in the words of which you feel reasonably sure. These will give you a clue to other words crossing them, and they in turn to still others. A letter belongs in each white space, words starting at the numbered squares and running either horizontally or vertically or both.

Solution will appear in to-mowTorr's paper.

Easy Lessons in — AUCTION BRIDGE

New Series by WYNNE FERGUSON

Author of "Ferguson on Auction Bridge"

Copyright 1925 by Hoyle, Jr.

ARTICLE No. 1

Auction is a game of contrasts. One hand will play well and the next one badly; that is, on one hand you will get all the "breaks," and on the next, everything will go wrong. It is a game of such infinite variety that no player can ever hope to master all its quirks and turns. Even the best of players lose their judgment at times and allow their own hand to influence their bidding to their disadvantage when they should realize that their partner has an unusual or freak hand. The other night, the writer noticed two examples of this failure to be on the lookout for the unusual or freak type of hand.

The dealer with the following hand:
Hearts — A, 7
Clubs — A, 9, 4, 2
Diamonds — A, Q, J, 8
Spades — A, K, 4

bid one no trump. Second hand passed and the dealer's partner bid two hearts. Fourth hand passed and the dealer bid two no-trump. When his partner bid three hearts, the dealer failed to realize that if his partner had a justifiable three heart bid, they had a sure game in hearts, and bid three no-trump although there was no sure game in no-trump. The 100 aces were too much for his judgment and as a result he went down three tricks undoubled, a net loss of 50 points on a hand that would have scored game at hearts. His partner's hand was as follows:
Hearts — Q, J, 10, 9, 6, 4
Clubs — Q, 6, 3
Diamonds — 10, 9, 7
Spades — 5

Don't allow 100 aces to impair your judgment.

The same player made a similar error on the following hand:
Hearts — A, Q, 10
Clubs — none
Diamonds — A, Q, 10, 9, 6
Spades — A, Q, 10, 4, 2

His partner dealt and passed, second hand passed and he bid one spade. When his partner overbid with two clubs, he correctly bid two diamonds. His partner bid three clubs and he bid three diamonds. This bid is doubtful but when his partner bid four clubs, he should certainly have passed. He never stopped to realize that such bidding by his partner indicated a most unusual hand, one of the freak type and that his high cards in three suits would be of great help to his partner and that his partner's clubs would be of little value to his own hand, if he should obtain the bid at diamonds or spades. In spite of all these cogent reasons, however, he bid four diamonds and all passed. His partner's hand was as follows:
Hearts — 8
Clubs — A, Q, J, 10, 9, 7, 5, 4, 2
Diamonds — 8, 7
Spades — 3

At clubs, they could have made five odd, losing only one club and one diamond trick; while at diamonds they went down two tricks. It is a fine example of what not to do with a big hand. Play for the game, first, last and all the time, whether the hand is played by yourself or your partner. Always be willing to concede the bid to your partner when the bidding indicates that he has a freak hand. In the hand just considered, the dealer could have saved a lot of trouble by making an original bid of five clubs. It is a perfect example of the preemptive or shut out bid. If the bid fails, it will certainly save game; so that, in either event, it is a winner.

As a contrast to his bad bidding, the player whose bids have just been criticized played the following hand very cleverly:

	Hearts — K, Q, 7, 6 Clubs — 10, 4, 2 Diamonds — K, 9, 3 Spades — A, 6, 4	
Hearts — 5, 4, 3 Clubs — A, Q, 7, 5 Diamonds — 6, 4 Spades — 8, 7, 5, 2	: Y : : A B : : Z :	Hearts — 8, 2 Clubs — J, 9, 3 Diamonds — Q, J, 10, 7, 2 Spades — K, Q, 10
	Hearts — A, J, 10, 9 Clubs — K, 8, 6 Diamonds — A, 8, 5 Spades — J, 9, 3	

Z, the player in question, dealt and bid no-trump. All passed and A opened the five of clubs. Z won the trick with the king and led four rounds of hearts. B discarded two diamonds on the last two rounds of hearts. Z was now in a position where he could make two odd but figured that if he could force B to make another discard, he might possibly make three odd by making three diamonds or two spades. At trick five, therefore, he led the ten of clubs, forcing A to win the trick, who thereupon led three rounds of clubs. B was now forced to make another discard. He could have discarded either a spade or diamond. If the former, Z would discard a diamond and make two spade tricks. If the latter, Z would discard a spade and make three diamond tricks. It is a perfect example of the "squeeze" play. Study the play of this hand carefully for it was cleverly thought out. It is very unusual to win a game by leading your opponents' suit.

Problem No. 1

	Hearts — none Clubs — 8, 5, 3 Diamonds — 6, 4 Spades — Q, 8, 6	
Hearts — none Clubs — Q, 7, 2 Diamonds — 7, 3 Spades — J, 7, 4	: Y : : A B : : Z :	Hearts — K, 8 Clubs — J, 9 Diamonds — K Spades — 5, 3, 2
	Hearts — A, 10, 9 Clubs — K, 4 Diamonds — Q, J Spades — 9	

There are no trumps and Z is in the lead. How can YZ win six of the eight tricks against any defense? Solution in the next article.

GOOD NIGHT STORIES

By Blanche Silvar

DONALD AND DEE MEET MR. FLYING SQUIRREL.

Donald and Dee sat out on the porch just at sunset, watching the pink clouds turn to purple. Something fluttered from the nearest tree to the ground not far from their feet.

"It's a Flying Squirrel, as sure as I'm alive!" exclaimed Donald.

"Flying Squirrel!" laughed Dee. "Who ever saw a Squirrel that could fly, I'd like to know?"

"That's all right," said Donald, rather peeved. "If that fellow could talk, he'd mighty soon tell you he was a Flying Squirrel, all right."

"I'll bet my—" began Dee, when a soft twitter stopped her and a dear little nose poked up from the grass, near the porch.

"Be careful, be careful," he chattered. "Don't bet until you know what you are betting for. Hello there, Dee and Donald," and the very little fellow they were discussing ran up beside the astonished Donald and Dee.

"Aren't you a Flying Squirrel?" asked Donald.

"That's what they call me," chuckled the little fellow merrily. "But Dee is right in a sort-a-way. I can't really and truly fly. I just have a fold of skin that runs down my sides from the front to the hind legs, so when I sail through the air, I just stretch my legs and this skin keeps me up. I couldn't fly up in the air to save my life. If you know anything about me, you'll notice when I take a notion to fly,

"I Play at Night."

I run up a tree to a high limb and then sail down to a lower point. So, in a way, you both are right. I am called a Flying Squirrel and yet I really and truly can't fly, only drop down on the air. Haven't you ever seen a Flying Squirrel before?"

Donald and Dee both said they had never met a Flying Squirrel and Mr. Flying Squirrel turned around and around so they could get a good look at him.

He was a wee bit smaller than Chatty Chipmunk. His coat was of a soft, yellowish-brown above and white underneath. His eyes were large and so soft and pretty that Dee declared he was lovely.

"Isn't it about time for you to go to bed?" Dee asked. "Chatty Chipmunk and all his family are sound asleep by now."

"Let them sleep," chuckled Flying Squirrel. "They play in the daytime and I play at night. This early evening is the time I love. The sun isn't bright and the light doesn't hurt my eyes."

"Do you live around here, Mr. Flying Squirrel?" asked Donald.

"Yes, indeed, right up in that tree at your very front door," chuckled Mr. Flying Squirrel. "I have rented a hole Mr. and Mrs. Woodpecker used to have, right up in that tree. My wife is up there right now with her family. Why, I have the loveliest nest of bark linings, grass and moss. Come up and see us some time. My wife will be glad to know you are our friends," and away he scampered over the grass out of sight.

Mama called just then and Donald and Dee ran in to tell her what they had just heard.

My, how Mama and Daddy did laugh. They thought sure their little boy and girl had fallen asleep and dreamed the whole affair. But next day Daddy investigated, and, sure enough, up in Mr. Woodpecker's old home, there lived the happy family of Flying Squirrels.

(Copyright, 1925.)

READY-TO-WEAR DEPT.

Balbriggan Dresses

Two-Piece Dresses in All-Wool and Silk and Wool Balbriggan. Prettily trimmed with touches of velvet and embroidery. Good colorings. Sizes 16 to 40. Special $13.50

Bloomers

Good quality Satinette. Colors of Black, Navy, Rose, Green, Mauve and Peacock Blue. Special at 98c

Coats

4 only, in Tweeds, Velours and Normandy Cloth. Very special values. Price, each, $10.00

Barries

We were talking, yesterday, about the foolish man who took some berry bushes into his conservatory for the winter, thinking to shield them from the nip of Jack Frost, in return for their kindness in giving him so many berries. "For," said he, "last winter I let you suffer in the cold, but you gave me good fruit, shmaing my neglect, so I will protect you."

Well now, the foolish man went into his garden in Autumn, just before the plants went to sleep, and he took them into his lovely warm conservatory, setting them in nice rows and making them, as he thought, the most happy of plants in the whole of Canada. Silly man!

The plants were very sad and sleepy. They could not tell him that Jack Frost is their great friend. They just had to let him find out for himself. They all went to sleep in spite of him and his foolish hot house.

"Oh dear, oh dear," said the man, "these plants have gone to sleep and have dropped all their leaves and do not seem to like comfort and sunshine. They are not dead, so we will leave them alone until Spring."

Jack Frost came to the glass and looked in and was very angry. He raged about and beat on the glass, but could not reach the plants to make them happy and strong. He could only find one berry bush, one of the poorest, which the man had thought was not worthy of a warm place and had left outside near the door.

"Ah ha!" screamed Jack Frost, in a frenzy of delight, "so he left you out in disgust, did he? Poor weak little bush, I will love and kiss you and caress you and you alone, of all the berry bushes, shall have rich fruit."

So Jack Frost loved and caressed the poor weak little bush at the conservatory door, visiting it in wild storms and touching it kindly, then dashing at the hot house glass and scolding the sad plants inside. What he said and what happened will appear to-morrow.

YOUR HEALTH

By Royal S. Copeland, M. D.,

DO YOUR JOINTS EVER GET INFLAMED?

Have you ever thought what wonderful mechanical perfection is demonstrated in the joints of the body?

Some of the joints are hinges—the knee is an example. Some of them possess all the advantages of movement which a ball and socket joint can possibly have. For example, consider the hip joint, with the freedom of movement to and fro, and of rotation possessed by the leg.

Work your ankle or your wrist joint. Note what flexibility there is. Up, down, in, out and all around—there is amazing facility of movement.

The ends of the bones are coverded with perfectly smooth material. Supporting bands of cartilage and powerful muscles hold and control the joint action. The lining membrane is constantly lubricated, the joints containing just enough fluid to prevent the slightest friction.

We must look upon the joints of the body as among the remarkable features of the human frame.

Like all other organs or parts of the body, the joints may become irritated or inflamed. They are subject to accident. Indeed, the very prominence of certain joints makes them peculiarly liable to damage.

Inflammation of a joint is called arthritis. All animals have it. For instance, the turkey, beloved of all boys at Thanksgiving time, is liable to have it. This noble bird perches high. Beginning at a tender age when the body is light and the wings strong, the turkey continues his instinctive habit of safety. As time passes, the bird grows big and heavy. No longer can an easy landing be made. On the contrary, the big bird lands on his feet with a great thud. The ankle joints suffer in consequence. Arthritis develops—"bumble foot" it is called in the country.

Careless use of the joints of the body, over-lifting, over-working at weeding in the fields or garden, any undue strain or effort may damage a joint. A fall or blow may set up trouble.

Likewise, a joint may become the seat of inflammation, due to germs or toxins which entered the body a long way from that particular joint. Pus infection somewhere may cause one joint or several to become seriously involved.

ANSWERS TO HEALTH QUERIES

J. E. B. Q.—How can one reduce a double chin?

A.—Massage and general weight reduction should bring about results. For further particulars send a self-addressed, stamped envelope and repeat your question.

* * *

R. L. H. Q.—What is my correct weight? I am a woman 37 years old, 5 feet 5 inches tall.

2.—Would poor circulation cause dizziness? Also numbness of the hands?

A.—You should weigh about 140 pounds.

2.—It probably would. By building up your general health you should overcome this condition. For further particulars on this subject kindly send a self-addressed, stamped envelope and repeat your question.

* * *

D. E. C. Q.—What causes excess salivation?

A.—This may be due to hyper-acidity of the stomach. For further particulars kindly send a stamped, self-addressed envelope and repeat your question.

(Copyright, 1925.)

BONAR LAW NEWS.

BONAR LAW, Oct. 14.—An old fashioned snow storm visited Bonar Law on Friday.

Mr. and Mrs. S. H. Gifford and son Russel of Belleville spent Sunday at David Wellman's home.

Mr. John Reid and family of Marmora were visitors at Fred McKeowns on Sunday.

A number of the boys have returned home from the west.

Miss Vera McInroy spent a few days this week at Peterboro.

Mr. E. K. West and Mr. William McInroy were at Madoc fair on Wednesday.

Mrs. and Mrs. Pack of North Marmora attended the miscellaneous shower on Monday night at Mr. McKeown's home.

Mr. Egbert Fitchett and family of Eldorado visited A. Thompson on Sunday.

Mr. Grant McMillan of Havelock spent Sunday at D. Wellman's home.

Mr. D. Wellman and S. H. Gifford of Belleville motored to Deloro on Sunday last.

Miss Bernice and Daisy McInroy spent Monday and Tuesday in Peterboro.

Mrs. A. Redcliffe is in Toronto with her daughter, Leola, who is recovering from an operation for appendicitis.

Mr. and Mrs. McGregor motored to Peterboro on Tuesday.

Mrs. J. Lough of Belleville is visiting friends at Bonar Law.

The ensilage cutters are busy in our neighborhood, nearly all the silos are full.

Mr. and Mrs. John Meiklejohn of Campbellford spent Wednesday at their daughter's, Mrs. John S. McKeown.

One enterprising woman in London has built up a large and profitable business as a dealer in second-hand typewriters.

Tomorrow's HOROSCOPE

By Genevieve Kemble

SATURDAY, OCTOBER 17.

A fairly favorable day is forecast from the prevailing sidereal operations. Nevertheless, it is warned that speculation and extravagant outlay of money might be hazardous under an unfriendly Jupiter. Established business, as well as new ventures, are well aspected. Those in the employment of others are under excellent prospect for promotion or preferment. It is a favorable time for dealing with superiors or those in authority.

Those whose birthday it is are under good auspice for advancement and growth in business providing they shun speculative enterprises and handle their money conservatively, since there may be a tendency toward extravagance. A child born on this day should be industrious and enterprising but may need to be trained in prudent use of its fortune, since it may lean toward extravagance in personal indulgence and to speculative ventures in business.

C	U	R	T		T	U	G		A	F	A	R		
U		E	A	C	H		R	A	N	A		O		
S	O		X	E	R		A	W	E		N	O		
P	Y	X		L	I		I	A		G	O	T		
	E	Y	E		D	A	N		S	I	T			
I	S	L	A	M		L		A	N	G	E	L		
R			A	L	O	U	D				I			
E	N	T	E	R		N		Z	O	R	I	L		
	A	A	U		P	E	W		R	E	D			
F	U	N		G	A		A	H		I	L	L		
A	T		A	N	D		T	E	A		E	I		
N		S	P	U	R		E	R	S	T		N		
E	A	S	T		E	U	R		S	O	R	E		

©THE INTERNATIONAL SYNDICATE.

SOLUTION OF CROSS-WORD PUZZLE IN LAST ISSUE.

You Must Admire the **English Girl**

THE texture and beauty of her complexion have won the enthusiastic compliments of every nation in the world. One of the chief reasons for the fresh clearness of her skin is her fine discrimination in selecting the soaps and creams to which she entrusts it.

For many years past, English women have set the seal of their approval on PEERLESS ERASMIC. It is one of the largest selling soaps in the world—the favourite of all classes of people. It is a luxury obtainable at the price of an ordinary soap.

The English woman KNOWS. Let the wisdom of her selection be your guide in choosing soap. Insist on PEERLESS ERASMIC.

PEERLESS ERASMIC The Dainty SOAP

20c a cake at all druggists

Made by ERASMIC PERFUMERS London and Paris
Canadian Agents: Anglo-American Agencies, Limited 41-43 St. Francois Xavier St., Montreal

87

FORD MAGNETOS RECHARGED

A New Magneto while you wait. We have installed a Magneto Recharger that saves time and money. We guarantee that your magneto will be Stronger, Lights Brighter and your car will also start with lights on.

VULCANIZING SPECIALISTS

DAWSON & JOHNSTON

Phone 2123 COR. GEORGE & McDONNEL STS.

LET'S GET THIS EMIGRATION BOGEY OUT INTO THE DAYLIGHT

AND in doing it let's not appeal in an unpatriotic way to United States publications, as Mr. Peck does. LET'S TAKE THE FIGURES GIVEN BY GOOD STAUNCH TORY PUBLICATIONS RIGHT HERE IN CANADA.

Mr. Peck has been stumping the country in a series of regular old-time hit-'em-on-the-head party hurrahs, and at every one he has presented the same old figures about the so-called "trek over the border."

What did he say, and what did his figures mean? NOTHING. Just that.

"In the last four years Mr. Peck claimed that the records bore him out in the statement that 100,000 Canadians left for the United States." That is the report as it appeared in the Examiner. Mr. Peck, you will notice, is careful not to say the 100,000 took up homes there. Mr. Peck is too honest to go that far. But you may take it that way if you wish.

BUT GIVE MR. PECK THE BENEFIT OF THE DOUBT, AND LET'S SUPPOSE EVERY ONE OF THE 100,000 LEFT CANADA FOR GOOD. THAT'S AT THE RATE OF 25,000 A YEAR AND THEN LET'S APPEAL TO A CONSERVATIVE-MINDED JOURNAL, THE FINANCIAL POST, FOR FIGURES WHICH MR. PECK DID NOT QUOTE TO HIS AUDIENCES.

Here is what we find:

IMMIGRATION FROM THE UNITED STATES TO CANADA:

1922-23 22,007
1923-24 20,521

AND remember, Mr. Peck's figures are just hearsay, multiplied nobody knows how many times by the calamity-howlers among his leaders. These other figures are the result of a careful computation by a responsible Conservative journal, made, it is true, before the possibility of an election became a probability.

AND then, having got these figures—emigration at the rate of 25,000 a year (problematical) and immigration at the rate of 21,264 a year—look back at the ten years immediately prior to 1921. The same Conservative sheet gives the total emigration as 1,297,740, or a rate of 129,774 a year.

The immigration from United States in the same period was 869,549, or 86,955 a year. The loss between 1911 and 1921, therefore, was at the net rate of 42,820 a year, whereas, even on Mr. Peck's "I have been told" figures, the net loss during the last few years has been at the rate of only 3,736.

AS A MATTER OF FACT, ANOTHER TORY NEWSPAPER, THE MONTREAL GAZETTE, PUBLISHED ON SEPTEMBER 25 A DESPATCH TELLING OF THE IMMIGRATION FROM UNITED STATES OF 19,044 PERSONS IN FOUR MONTHS OF THIS YEAR—OR A RATE OF 57,132 A YEAR.

On Mr. Peck's uncertain figures, and these exact returns, Canada is gaining 32,132 immigrants from United States every year, and getting all her emigrants back.

OUT of all the mass of rhetoric and asservation in Mr. Peck's campaign this alleged flow of Canada's young manhood over the border stood out as THE big point on which he appeals to the electors. And now that the bogey is out in the daylight it ceases to be a scare and proves to be only an election dodge.

VOTE FOR GORDON

and honesty in politics and administration.

Liberal Publicity Committee, Peterborough.

4 out of 5 lose

RHEUMATISM, neuritis and other kindred ailments frequently follow pyorrhea, the dread disease of the gums. Yet carelessness makes pyorrhea all too prevalent. Four out of five suffer from it after forty, and many younger, according to your dentist's own figures.

To be among the fortunate few who escape pyorrhea, beg, at once using Forhan's for the Gums. If used regularly and in time, Forhan's prevents or checks pyorrhea and safeguards your health.

It contains Forhan's Pyorrhea Liquid, which has been used by dentists for the last 15 years in the treatment of pyorrhea. It is a pleasant, cleansing dentifrice that the entire family likes.

Today is none too soon to start brushing your teeth with Forhan's. Buy a tube right away and don't give pyorrhea a chance. All druggists, 35c and 60c in tubes.

Formula of R. J. Forhan, D. D. S.
Forhan's, Ltd., Montreal

Rely on your Dentist

Your dentist wants to prevent pain, not to cause it. He won't hurt you, if you go visit him often enough. Have him examine your teeth and gums at least twice a year to keep them healthy. He may prevent serious illness often caused by mouth infections.

Forhan's
FOR THE GUMS
More than a tooth paste—it checks Pyorrhea

A hotel in the Glacier National Park, Montana, claims to have the only full-blooded Indian telephone girl in America.

CAR RAN INTO CREEK AFTER HITTING COW

Accident Happened When Boy Was Driving His Sister to Station.

DUNSFORD, Oct. 16 — What might have proved a very serious accident occurred on Tuesday morning, October 13th, when Valney Murdock of the Scotch line was bringing his sister, Flora, to Dunsford station that she might go to Lindsay on the train. When coming across Emily Creek some cattle happened to be on the road and as they did not get out of the way quickly enough the car hit one and the impact put the car into the creek. Before Valney could get it under control it ran against a 6 inch post at the end of the bridge, breaking it off going farther into the creek. We expect the car would have turned trutle only for a small tree being in the edge of the water, which offered a little support.

Both the boy and girl got out without being hurt and the car, though badly damaged will likely be made to run again.

SUCCESSFUL BAZAAR.

St. George's Anglican Church Concludes Two Day Sale.

The second day of the bazaar conducted by St. George's Anglican Church in Rye's Pavilion was very satisfactory, with a good attendance and the affair closed last night with a feeling of satisfaction manifested by those in charge. The total receipts for the two-day bazaar amounted to about $518. The musical programme last evening was provided by the De Laval Orchestra, led by Mr. A. Nicholls. The principal items on the programme were an overture, 'Northern Lights,' the March of the Manikins, an overture, "Mignonette," and a selection from Sullivan's operatic airs.

Some women make their own way. Others marry and have their own way.

FORGETTING GRIT AND TORY AND LOOKING AT THE FACTS

Canada is Right Side Up and More Advanced Than Ever Before.

A HOARY ARGUMENT.

Same Old Points Brought Out in 1911 and Ghastly Failure Recorded.

Suppose you awoke in the morning with the names of Grit, Tory, Progressive and Labor absolutely out of your mind—forgotten as if they had never existed. Then you would have to examine every problem in the light of common sense. Imagine that when you awoke someone was explaining Canada's trade position to you and he said: "We are in bad shape. We exported to the United States last year only $417,457,174 of Canadian produce. We imported from the United States goods to the value of $510,003,256, or $92,546,085 more than we exported." Would you be alarmed?

We think not.

Many of those who read this article will recall the election campaign of 1911. The figures used in that campaign covered the year 1910. In that year we imported from the United States more goods than we exported to the extent of $113,884,881. You will recall that the Conservative party, frantic to save the country from such adversity, got into power.

As saviours were they a success?

In 1913, the last clear year before the war, under Conservative rule, the adverse balance was $297,161,362, an increase of $183,000,000. Evidently the Conservative plan of changing a debit into a credit did not work so far as our trade balance was concerned.

What has happened since? The figures for the year ending March 31, 1925 show the adverse balance has been reduced to $92,546,085. Therefore our adverse balance with United States has been cut in three under the present Government. We are not going back to 1913 for this comparison. In the year 1921, under Mr. Meighen, our adverse balance was over $313,000,000.

Now, using that common sense we speak of, if you honestly believed the protectionist doctrine would change completely the situation in 1911 and it failed, and again it failed in 1913, and in 1921, what do you say about it?

THE FACTS SHATTER INTO A MILLION FRAGMENTS THE AGE-OLD ARGUMENTS REHASHED BY MR. PECK THAT LOWER TARIFFS COULD CAUSE US TO HAVE AN ADVERSE TRADE BALANCE, AND THAT HIGHER TARIFFS WOULD INEVITABLY BRING A FAVORABLE BALANCE.

The present Government lowered the tariff on certain implements of production, helping the working man to earn his living. OUR TRADE POSITION IS STRONGER THAN EVER. And full credit must be given the present Government for resisting the appeals of personally interested parties to raise the tariff for their profit and the country's detriment. Never be deceived by these appeals to prejudice—Canada is a strong country. Temporarily we may have adverse balances of trade, but, unhampered by exorbitant tariffs, Canada will always stand right side up.

NEVER, LEAVING OUT WAR YEARS, IN ALL OUR HISTORY WAS CANADA'S TRADE POSITION SO SOUND AS IT IS TODAY. Our favorable trade balance last year against all the world was $285,000,000. There is economic soundness back of the business policy responsible for this development.

Is there an answer to these facts? NONE.

Will an answer be attempted? Yes. Mr. Peck will try to answer. He will tell you we are disposing of our raw materials—sending material out of the country that should be manufactured here.

We shall take great pleasure in kicking that hoary old argument to pieces just as soon as we can get around to it.

And in the meantime, remember **GORDON IS THE MAN.**
Liberal Publicity Committee, Peterborough.

Good News For Mother

A mother delights in having her boy well dressed, in garments that are becoming. It is not necessary to add a cent of extra cost to have him looking his best. We specialize in snappy Clothes for the BOY, TAILORED TO FIT AND TO PLEASE. Good to admire and built for wear.

Overcoats For The Boys

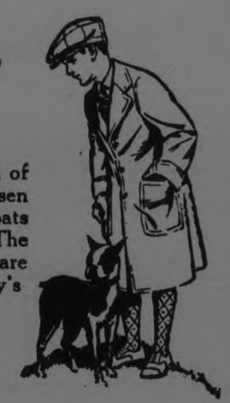

Great care has been taken in our selection of Coats this year. Never before have we chosen such a wonderful assortment of Boys' O'Coats All the new and popular shades are here. The supreme values will convince you that we are wide awake and after your boy's business.

BOY'S SUITS

A Better Boys' Suit, at popular prices. A clean cut garment that keeps its appearance. New Tweeds, new Serges, new styles, new shades. Suits which make a boy look well dressed and manly. Two Bloomer Suits are here in all shades.

Dress your boy well and he will succeed.

Merrell & Meredith
The Men's Wear Store

TOT FOUND AFTER 17 HOUR SEARCH

Alive and Well, Sitting on Edge of Precipice, When Found.

ASHLAND, N.H., Oct. 16.—(United Press).—Missing for seventeen hours, three-year-old Robert Cass, of Bridgewater, was found, alive, and well, early yesterday, perched upon the brink of a precipice three-quarters of a mile up the snow-clad Bridgewater Mountain.

The child, who had wandered away from his home shortly after noon Wednesday, was discovered by Henry Cass, his father, and Martin Abear, of Ashland, after more than three hundred town people, Boy Scouts and firemen had conducted a frantic all-night search.

PASTOR CALLED.

Rev. J. S. Ferguson, of Baltimore, Is Invited To Go to Mount Pleasant.

COBOURG, Oct. 16. — Mount Pleasant and Cheltenham Churches have extended a call to Rev. J. S. Ferguson, pastor at present of St. Andrew's Presbyterian Church, Baltimore, and its associate charge, Coldsprings. Both of these last-named churches went into the Union of the United Church. The stipend is stated to be $1,600, a manse and three weeks' vacation. The churches extending the call are United Churches, Mount Pleasant voting to go into Union and Cheltenham going in automatically. Mr. Ferguson asked for a week in which to consider the offer.

Level of Lake is Much Lower.

The level of Lake Ontario for September was four inches lower than in August, according to the records of the Canadian hydrographic office of the Department of Marine and Fisheries. Last month the lake was 1.07 feet lower than it was in September, 1924.

LIFE SAVING.

Y.W.C.A. Swimming Exhibition Will Show Good Work Done.

That Peterborough is keeping up to a high standard in regard to life-saving classes and tests will be fully demonstrated by the Y. W. C.A. swimming classes on Saturday afternoon and evening, when 23 of the Junior and Senior girls of the Life-Saving Classes, will be examined for the different awards of the Royal Life Saving Society.

This Society has its headquarters in London, England, and has set all the questions for the competitors for the proficiency and certificate, and the bronze and silver medalions since 1850; over 192,890 members have taken their examinations and passed.

Rev. J. D. Paterson will be the official examiner at to-morrow's examination, which will be held at the Y. W.C.A. pool.

The award of merit is a unique examination for Peterboro, as only five Peterboro girls have successfully passed: Mrs. Craig, Misses Grace Allin, Mary Dunlop, Eleanor Hilland, Matilda Dunlop.

The test is a difficult one and consists of swimming 600 yards fully dressed. To undress on the surface of the water. To dive from the surface of the water to a depth of at least five feet, and raise and land an object weighing 6 pounds. Carry a person by the second method of rescue a distance of at least 20 yards. To dive neatly from heights of 5 feet and 10 feet. To perform at least three special movements or stunts and to pass a written examination.

The following girls are trying the different examinations this year and the Y. W. C. A. and Citizens of Peterborough wish them every success:

Elementary: Doris Rogers, Rhoda Cullen, Margaret Antoine, Hazel Bradley, Jean Harvey, Mollie Wood.

Bronze: Jean White, Ina Terrance, Jean Robinson, Viola Harvey, Miss Hopkins, Miss C. Large, Audrey Evans, Mary Menzies, Mabel Nixon.

Award of Merit: Ina Terrance, Jean White.

Public is welcome.

Dominion Inlaid Linoleum No. 7009

Dominion *Inlaid* Linoleum

Now made in Canada

The Floor Beautiful for Beautiful Homes

The soft, rich tones of Dominion Inlaid Linoleum, its quiet air of quality, its artistic designs, hold wide appeal to lovers of the beautiful. No matter what room you place it in, it looks as if it "belonged"—a perfect background for furniture and hangings.

Dominion Inlaid Linoleum is wonderfully practical, too. It is easy to keep clean — just go over it with a brush or a damp mop. And it never shows signs of wear because the design goes right through to the back. Dominion Inlaid Linoleum is surprisingly low in price because made in Canada. There is nothing like it for value.

Other Dominion Floors

Dominion Linoleum Rugs and Dominion Linoleum by the yard are somewhat lower in price than Dominion Inlaid Linoleum. Many beautiful designs to choose from with assurance of long wear and complete satisfaction.

At all Departmental and House Furnishing Stores

The Colors go right through to the Back—

McBRIDE & FRANKS *Are showing all patterns and colorings in Dominion Linoleums* **224 Charlotte**

Saturday's List of Special Prices
At Factory to Home Store

MARQUISETTE—Plain, with taped edge, good quality, in white, ivory and ecru, 36 inches wide. Regular price, 30c, for..... **19c**

SCRIM—With fancy ribbon borders, in white and ivory shades, 34 inches wide. Regular price, 18c, for..... **12½c**

NOTTINGHAM NETS—Made with strong thread, in neat conventional designs, white and ivory, 36 inches wide. Regular 35c. Yard, **29c**

SCOTCH MADRAS—Fine quality, in allover conventional and floral designs, cream shade, 36 inches wide. Regular price, 40c, for, yard, **32c**

TUSCAN NETS—Heavy quality, choice of 8 new designs, in floral, conventional and wreath effects, in white and ivory, 42 inches wide. Regular 70c, for, yard..... **59c**

FILET, NOTTINGHAM, TUSCAN AND SCOTCH MADRAS—A table full of choice designs, suitable for any room, 42 and 50 inches wide. Regular price, $1.35 and $1.50, for..... **98c**

RAW SILK—Fine quality, perfect goods, natural shade, 36 inches wide. Regular price, $1.50, for..... **$1.29**

SILK MADRAS—Colored, choice of two designs, shades of rose, blue, brown, green and mulberry, and 50 inches wide. Regular price, $2.25, for..... **$1.48**

CHINTZ, SATEEN AND CRETONNE—Good selection of designs and colors, suitable for any room, 36 inches wide. Regular 55c. Yard, **39c**

CHINTZ AND SILKOLINE—Floral and conventional designs, in light and medium colors, 34 inches wide. Regular price, 40c, for, yard, **18c**

SILK PANELS—Choice of three designs in rich effects, bordered at bottom and finished with silk bouillion fringe, 42 inches wide, 2½ yards long. Regular price, $6.50, for, each..... **$5.00**

LINOLEUM REMNANTS—2 and 4 yards wide. Pieces range in size from 6 sq. yards to 20 sq. yards. Regular price, $1.05, for, sq. yard, **89c**

DRESSERS—Walnut finish in birch, large British plate mirror, two long drawers and two small drawers. Regular $35.00, for.. **$25.00**

BRIDGE LAMPS—4 only, metal frames, with imitation pigskin shades, adjustable arm. Regular price, $12.50, for..... **$6.00**

FLOOR LAMPS—4 only, silk shades with silk fringe, walnut finished standards, with double sockets. Regular price, $32.50, for **$18.50**

STEEL BEDS—Heavy 2-inch continuous posts, with 1-inch fillers, walnut or white enamel. Sizes 3' 3", 4' and 4' 6". Regular $12.50, for..... **$10.50**

Secure yours while the selection is complete.

McBRIDE & FRANKS
Phone 2069 - - - 224 Charlotte Street

PRESS BOYCOTTS MUSSOLINI WHEN IN CONFERENCE

Italian Premier Alleged to Have Been Muzzling Newspapers.

HAILS CORRESPONDENT

Voice From Ranks of Boycotters Charges Him With Being Often Mistaken.

LOCARNO, Switzerland, Oct. 16.—(Canadian Press.)— Allegations that Premier Mussolini was muzzling Italian newspapers caused the majority of British and French, together with some of the German correspondents, to boycott a press meeting arranged by the Italian delegation to permit the Fascist chief to give his views concerning the security conference.

Nevertheless the hotel room set aside for the purpose was filled when Mussolini entered. His appearance was a distinct shock to those who had not seen him since his short visit to Switzerland during the opening days of the Lausanne Conference in the summer of 1922. He was pale and haggard and seemed to have difficulty in giving clarity to his statements, which he had committed to paper.

When he emerged from the conference, he found the hotel lobby filled, the crowd including the boycotting correspondents.

Hailing a correspondent of an English labor paper, he asked: "Is Communism still going strong?" To which the journalist replied, "I am not a Communist." Premier Mussolini rejoined, "Pardon me, I am mistaken then." "Yes, as you often are," came a voice from the ranks of the boycotters. The Premier halted as if to make some retort, but either could find no suitable one, or thought better of it, and walked on.

LOCARNO ADOPTED FRONTIER TREATIES

Texts of Agreements Will Be Published in All European Capitals.

LOCARNO, Switzerland, Oct. 16.—(Canadian Press).—The Security Conference this afternoon adopted arbitration treaties bearing on Germany's eastern frontiers. A recess was taken until 6.30 p.m., when the delegates will initial the final protocol and seven treaties and then adjourn. It was decided to publish the texts of the agreements in all European capitals next Tuesday morning.

Financial News and Views

Latest Comment on Grain and Industrial Markets.

Closing Quotations on Principal Active Stocks.

Quotations supplied by A. C. Hawley.

2.30 Close.

NEW YORK STOCKS.

	High.	Low.	Close
Atchison Rly.	121¾	121	121½
Allied Chem.	106	105¾	106
Amer. Loco.	120½	118⅝	120¼
Baldwin Loco.	123½	120¾	123
Amer. Can.	242	240	242
Cast-Iron Pipe	192	187¼	192
Ches. & Ohio	107	106½	107
Chrysler	198¾	196	197
Pan-Amer. B	64⅞	64⅜	64⅞
Hudson	97	93	97
U. S. Rubber	75½	74	75½
General Motors	132½	127	132¼
Studebaker	65⅜	63	65⅜
U. S. Steel	127½	124¾	127⅛
Inter. Paper	64⅝	63⅜	64

MINING STOCKS

Gold

	Asked	Bid
Argonaut	10½	10¼
Baldwin	3	2¾
Buckingham	3	2½
Con. West Dome	11	10⅞
Bidgood	7½	7
DomeN	1475	1450
Goldale	19	18
Keora	14	13¾
Kirkland Lake	35½	35¼
Lake Shore	780	775
Moneta	16	15
Tough Oakes	50	40
Teck Hughes	192	191
Vipond	116	115
W. Hargraves	650	640

Silver

Beaver	27¾	27½
Castle Trethewey	149	147
Crown Reserve	15	15¼
Keeley	144	143
Lorrain Cons.	9	8½
McKinley	15¾	15½
Mining Corp.	298	296

WINNIPEG WHEAT

Oct.	128¾	125⅜	125⅞
Dec.	124⅝	120⅞	120⅞
May	128¾	125	125

CHICAGO WHEAT

Dec.	147⅜	144¼	144⅞
Old	146¾	143½	144⅜
May	145⅜	143	143⅜
Old	144¾	142	142⅝

To Change Common Shares When Stockholders Meet

NEW YORK, October 16. Canadian Press. — A meeting of stockholders of the International Paper Company, at which it is contemplated to change the common shares of the company to no par value, will be held on November 6th, the Wall street Journal says to-day.

The meeting is also expected to offer additional common stock to the present stock holders on share-for-share basis at $50 a share.

The Journal continues: "Proceeds of the new offering will amount to around $10,000,000. About $4,000,000 will be used to purchase an interest in the New England Company, the holding company for the New England Power Company. Part of the remaining $6,000,000 will be used to start work on a new newsprint mill on the Gatineau river in Canada. This will will have an initial capacity of 400 tons of newsprint daily according to present plans."

Chicago Wheat Takes Jump Because Of Crop Reports

CHICAGO, Oct. 16.—(Canadian Press)—Wheat prices scored a brisk early advance to-day, influenced by unfavorable crop reports from Australia and by the pronounced delay in threshing operations in Canada. The continued absence of rain in Australia tended to make the outlook for wheat growth still more critical, with early sown wheat already deteriorated 50,000,000 bushels according to some advices current. There were also estimates at hand that in some parts of Canada as much as 90 per cent. of the threshing yet remains to be done. The opening, 5-8 to 2¼ higher, new style, December 145 to 145½, and May 143¾ to 144, was followed by a rise to 147 3-8 for December and 145 3-8 for May. Corn and oats reflected the strength of wheat. After opening at 3-8c to 7-8c higher, December 73½ to 75 7-8, corn made moderate additional gains. Oats started at 1-8 to ¼c up, December 39 5-8 to 39 3-4c. Later the market hardened a little more. Provisions were firmer owing to upturns both in hog values and in grain.

Standard Exchange Quiet With Dome Mines Feature

TORONTO, Oct. 16 (Canadian Press) — Trading on the Standard Mining Exchange was somewhat quieter this morning, with transactions totalling 123,513 shares. Dome Mines advanced fifteen points to 14.50 while Wright Hargreaves sold 20 points lower at 625. Lake Shore declined five points up at 146 and advanced five to 525. Castle Trethewey was three points up at 146 and Vipond two points higher at 115. Teck Hughes and Keeley each declined one point to 191 and 144 respectively. Beaver and Mining Corporation sold one point up at 28 1-4 and 299 respectively.

Bear Trades Influence Trend of New York Prices

NEW YORK, Oct. 16 (Canadian Press)—Stock prices opened strong, broke sharply under an avalanche of selling orders around midday and then started forward again under the leadership of Standard Industrials. The break, which followed the marking up of call money at renewal rate, was inspired by bear traders, who sold the stocks freely on the theory that the rapidity of the recent advance had left the market in a weakened technical position. The lowering of the call money rate to five per cent. and the revival of activity and strength in United States Steel common, which crossed 126 to a new high on the movement, steadied the list and eventualy induced sufficient fresh buying to start the course of prices upward again.

Wide Range Of Issues Show More Action—Smelters Lead

TORONTO, Oct. 16.—(Canadian Press.) — Increased activity in a wide range of issues featured this morning's session on the Toronto stock exchange, with Consolidated Smelters in the lead with a net gain at the close of 6 1-2 points, after reaching 165, a new high level, during the morning's trading. More than 2,000 shares changed hands. Brazilian sagged on transactions of 1.300 shares, declining 1 1-2 points at 78 3-4.

GOVERNMENT CRAFT HAS THRILLING TRIP

Was Locked in Ice and Menaced By Giant 'Bergs—Escaped Safely.

OTTAWA, October 16. — Canadian Press. — How the government steamship Arctic was locked for 20 days in ice; how she escaped by hoisting a sail at 3 o'clock in the morning from menace of an iceberg towering 200 feet above her decks and low mounted police detchments had given her up for lost, are among the stories which are being hold now that members of the expedition have returned to the capital.

From members of the party it had been learned that the MacMillan party had been flying over Greenland, and also over Ellesmere Island in Canadian territory.

On Ellesmere Island two oil and gasoline depots had been established along the route leading to Axel Heiberg Island, which is within the areas claimed by Canada but has never actually been visited by Canadians. Soon after the arrival of the Arctic at Etah the MacMillan expedition left for the south.

The relationship between the official Canadian party and the party from the United States will be dealt with in a report to be made to the Minister of the Interior by G. P. MacKenzie, who was in charge on the Arctic.

Renew Your Subscription

CLAIM INSANITY IN MURDER CASE

Mrs. Ruth Janisse Charged With Slaying of Clayton McMullen.

WINDSOR, Oct. 16 (Canadian Press).—On the night of August 13, when Clayton McMullen, for whose murder Mrs. Ruth Janisse is now on trial in the Essex County Court at Sandwich, was sent to death in Windsor, Mrs. Janisse's mental state was such that she could not have been consciously aware of her actions in connection with the shooting, according to the opinion of Dr. Herbert Claire, superintendent of Homewood Sanitarium, Guelph.

Dr. Claire's testimony, presented late yesterday afternoon, was offered by the defence in an effort to prove Mrs. Janisse was insane at the time of the shooting. The alienist refused to state positively, however, that Mrs. Janisse was actually insane, but declared it to be his opinion her ordinary reasoning faculties were not functioning normally when the murder was committed.

When Dr. Claire left the stand, the court adjourned for the day.

RUMOR WAS FALSE.

Queen Mother Alexander Not Dead—Report Was Officially Denied.

LONDON, Oct. 16. — (Canadian Press).—A rumor that the Queen-Mother Alexandra was dead was persistently spread throughout London early this afternoon, causing considerable commotion until it was finally squelched by an official denial from Sandringham Castle.

OBITUARY.

N. THURSTON

The death occurred on Wednesday night at the Ross Memorial Hospital, Lindsay, of Newt Thurston. Mr. Thurston is only a young man in his 43rd year and has lived on a farm about a half mile west of Dunsford all his life, it being the homestead.

His death has been a terrible shock to the entire community for although not feeling up to the mark Mr. Thurston had been going around doing his work until about three weeks ago when he was confined to his bed, after which he seemed gradually to become in a more serious condition. He was under the care of Dr. Neil of Peterborough and Dr. Clarke of Lindsay on Thursday night of last week both doctors met at his home and decided to have him taken to the Ross Hospital whither he was moved on the following morning, October 9th, and on Wednesday morning they knew that the angel of death was rapidly carrying another good and loving soul across the sea and into that wonderful land of peace and happiness.

Left to mourn his loss are his very loving wife and one little daughter, Isabelle, 6 years old. One sister, Mrs. Alex Kennedy of Toronto, and three brothers, Mr. J. W. Thurston, Dunsford, and James and Gilbert in the West.

The funeral took take place on Friday afternoon at 2.30 o'clock from the family residence to Dunsford Cemetery.

MRS. SARAH E. RHODES.

The death occurred on Thursday afternoon, October 15, of Sarah E. Rhodes, widow of Edward Rhodes, of Elzevir Township, and daughter of the late Crandal Loveless and Elizabeth Secour. The deceased was born in Murray Township on January 18, 1838, but lived most of her life, after marriage in 1870, near Queensboro. She moved to Peterboro with her son four years ago, and although in her eighty-eighth year, she has been active until three months ago, when she was confined to bed. She was a member of the Methodist Church, and greatly beloved by all who knew her.

She leaves to mourn her loss one son, James, of this city, and two sisters, Mrs. Merriem of New York State and Mrs. B. Osborne of Prince Edward County.

The funeral service will be held at her son's residence, 277 John Street, Saturday morning, at 10.45, thence to Tweed by C.P.R. Interment to take place in Greenwood Cemetery, Queensboro.

JOHN PEACE.

There died at the family residence, 412 London Street, John Peace, in his 75th year. He leaves to mourn his loss two sons, John D. Peace, of this city, and William Peace, of Toronto.

The funeral will take place from the family residence on Saturday, October 17, at 3 o'clock, and proceed to the Little Lake Cemetery, with Rev. J. W. Gordon officiating.

MARY DOHERTY.

The death occurred this morning of Mrs. Mary Doherty, widow of William Doherty, in her 78th year, at the home of her daughter, Mrs. Thomas Ryan, Otonabee. She leaves to mourn her loss, one son and four daughters, namely, W. P. Doherty, residing on the homestead Otonabee; Mrs. F. Crawford and Mrs. M. J. Killeen, both of Cincinnati; Mrs. Thomas Ryan, Otonabee, and Mrs. John Sullivan, Peterboro; also one sister, Mrs. Elizabeth O'Brien, Otonabee, and one brother, Michael O'Grady, of British Columbia, and twenty grand-children.

The funeral will take place on Monday morning, leaving the house at eight o'clock, and proceed to St. Joseph's Church, Douro, for interment at St. Joseph's Cemetery.

ADVERTISE IN THE EXAMINER

PETERBORO KENNEL IN BUFFALO SHOW

Bill Welsh's "Liftlock" Kennel Among Those Present Next Week.

FIVE POINT CLUB.

BUFFALO, N.Y., Oct. 16 (Special to The Examiner)—Lew Doughty, secretary of the Buffalo Boston Terrier club, after compiling the entries received for the annual Boston Terrier show to be held in Elmwood Music Hall here next Monday and Tuesday nights, declared the total exceeds that of every similar show ever held in Buffalo. Among the big kennels having terriers entered are the Liftlock kennels of Peterborough, Ont., owned by Bill Welsh, Paramount kennels of Cleveland, Ohio; Kingsbencher kennels of Islington, Ont.; Worthwhile kennels of Akron, Ohio; Prydoma kennels of Cleveland. Individual entries have been received from Boston, Mass.; Chicago, Ill.; Philadelphia, Pa.; New York and Brooklyn, and many other cities. The large entry enables the local club to maintain its five-point prestige, which places it on a par with all the big terrier exhibitons in the country. P. E. Dowd, the well-known terrier fancier of Worcester, Mass., will judge. The show will be open to the public.

LEFT WING PARTY TO RETAIN POWER

Indications From Greetings to Herriot Would Give That Impression.

NICE, France, Oct. 16.— (Canadian Press.)—That the party of the left wing will continue in power in France seems perfectly clear from the reception of the delegates to the congress of radical Socialists have given to the former Premier Herriot's opening address, intimating that France's debts can be paid only by a tax on private fortunes.

Consequently it is asserted that if Finance Minister Caillaux wishes support in the parliament of a majority drawn exclusively from the parties of the Left Wing for his financial resources, these must include some form of tax on capital.

OCCUPY SHANGHAI.

Ten Thousand Chi-Kiang Troops Move in Without Firing Shot.

SHANGHAI, Oct. 16. — (United Press).—Ten thousand Che-Kiang troops moved into Shanghai to-day. The occupation was accomplished without a single shot being fired.

Feng Tien forces, which have been controlling the Shanghai area, yesterday withdrew toward Soochow, whence reports of organized looting had been received.

Grand Opera Stars

WILL you hear these wonderful programmes as clearly and distinctly as though the singers were in your home? You can at least get the best out of your Radio Set by equipping it with fresh, powerful Eveready Radio Batteries.

You could not hear one of these Stars in a concert recital for the cost of one "B" Battery. But you can enjoy them all by tuning in one of these stations every Sunday evening. Surely an investment in new Eveready Radio Batteries is worth while, now!

Radio Dealers everywhere sell Eveready Radio Batteries.

Canadian National Carbon Co. Limited

Montreal Toronto Winnipeg

Warehouses: Toronto, St. Boniface, Man., Montreal

EVEREADY Radio Batteries

We Carry a Complete Assortment of

Everyready Flashlights Radio Batteries

WHITE'S CYCLES AND SPORTS LTD.

212 CHARLOTTE STREET. - OPEN EVENINGS

There Is Something New Under The Sun

The Kind of Service You Will Get at

Morrow's Service Station

Smith and Water Streets

Opening Saturday Morning

British-American

Motor And Peerless Gasolene

Autolene - Motorene - Fordolene

Mr. Peck Replies To Mr. Gordon

My attention has been directed to Mr. Gordon's statement published in Thursday's Examiner instituting a comparison between the trade of this country in 1921 as compared with 1924. The comparison is entirely unfair, because during 1921 the value of merchandise was still much inflated as a result of the War. The very Year Book—a Government publication—from which he takes his figures, establishes this conclusively, and I give here an extract from that Work dealing with the exports of the country at that time. This is what is stated:

> **"While exports reached the billion figures during each year from 1917 to 1921 this was achieved under abnormal war time demands or the PEAK PRICES OF THE POST BELLUM BOOM. and this CANNOT BE CONSIDERED A RELIABLE INDEX of the extension of the Country's productive powers."**

The Year Book was dealing here with the subject of exports, but these words "peak prices. Etc" in the article equally apply to the imports. As a result of the high prices prevailing in 1921 the external trade of the country in that year reached in value $2,450,000,000.00 as compared with $1,951,000,000 in 1924.

E. A. PECK,
Peterborough.

Id-91 2531

VISITING SHRINERS HAD GREAT TIME

Went to Kingston on Monday For Initiation Ceremonies.

(Kingston Whig)

Oh boy! Did you see it? That strange vessel at the city wharf flying the flag of a foreign country, and having as its emblems the Arabic character of the scimitar, sphinx head, crescent and star. Many inhabitants wondered at the strange sight and the explanation followed by those who knew that it conveyed hot sand from the desert of Arabia for those who were to be initiated into the mysteries of the Ancient Arabic Order of the Nobles of the Mystic Shrine. In order to obtain these privileges a candidate must have the prerequisite degrees of a Knights Tmplar or thirty-second degree Scottish Rite Mason, and Monday evening was the stipulated time for making the pilgrimage across the hot sands towards the ancient city of Mecca.

The local Shrine Club, under the leadership of President Claude Gordon and Harvey Milne, potentate's aide, met the officers and members of Rameses Temple, who arrived in the city shortly after noon and were entertained at dinner at the Masonic Temple. The delegation was in charge of Illustrious Potentate Gus Hay of Peterboro, and Chief Rabban U. E. Gillen, superintendent of the Canadian National Railway at Toronto.

About one hundred and fifty members accompanied them, including the Shrine Band and Arab patrol. Past Potentate Frank Walker brought a delegation from Hamilton. After luncheon a procession, headed by the Kilties' band, the R.C.H.A. band and Rameses Temple band, marched through the principal streets to the armouries, where fifty-seven candidates crossed the hot sands of the desert towards Mecca.

The Ancient Arabic Order of the Nobles of the Mystic Shrine was founded in 1872 and now has a membership of 600,000 in the United States, Canada, Mexico, Honolulu, and the Panama Canal zone. It was only a few years ago that the present mayor of Philadelphia, Freeland Kendrick, who was then the Imperial Potentate and head of the order, conceived the idea of establishing Shriners' Hospitals in different parts of the jurisdiction for crippled children, regardless of race, color or religion. His ideas were adopted and eight hospitals are already in operation. A touch of pathos was added to last night's meeting when four crippled "kiddies" of this city were presented to the audience by Dr. J. L. Austin of Queen's University, who has interested himself in their behalf and undertaken to make them as other children are.

It was the midnight hour when Kingston said good-bye to its many distinguished visitors with the Arabs' greeting, "Peace be with you."

Held Big Parade.

The citizens turned out in large numbers to witness the parade of the Shriners from the Masonic Temple to the armories, where the Ceremonial was held. For at least half an hour before the scheduled time, the streets along the route of the parade were lined with men, women and children all eager to get as good a view of the proceedings as possible. In front of the Masonic Temple, the crowd of citizens and Shriners was so dense that it was hardly possible for pedestrians or motorists to get through. Cars were parked on both sides of the street for several blocks and desultory toots and squawks their horns augumented the noise and confusion.

It was a happy, good natured crowd, however, and on every side could be witnessed the reunion of Shriners who had met on previous like occasions.

The parade formed up under the supervision of Marshal W. Y. Mills, with the R.C.H.A. Band leading off. They were followed by the chief dignitaries of the order namely Potentate Gus Hay of Peterboro, Past Potentate Walker of Hamilton, Past Potentate W. A. Shaw of Toronto, Past Potentate A. J. Brown, of Toronto, Chief Rabban V. E. Gillen, Assistant Rabban Charles Sodte, Orator L. E. Bowerman, Oriental Guide Charles Pettit, First Cermonial Master Perry Cadieux, Second Ceremonial Master Jack Doughty. The Band from Rameses Temple, Toronto, followed and then came the patrol from Rameses Temple in full uniform. The float decorated by the Kingston club was a feature of the parade. It was decorated with the mystic symbols of the order and both the Union Jack and the Stars and Stripes were prominently displayed. A hearse was pressed into service and played a part in the ceremonies later in the afternoon. The Nobles marched two by two and both the P.W.O.R. Pipe Band and the Sea Cadets Bugle Band supplied music. The candidates for initiation into the order marched in a body holding a rope and marshalled by Shriners.

The parade presented a very gay specacle of the red fezzes of the Nobles, the varied uniforms of the Band and the gay costumes of the patrol all vieing for attention.

BID ALL YOUR FOOT TROUBLES A LAST GOOD-BYE.

No more sore, tender, tired, aching, burning, smarting and swollen feet. Weak arches, corns, callouses, blisters, or any other bad foot troubles soon go.

For immediate relief, one refreshing, healing and antiseptic foot bath in medicated and oxygenated water, produced by **Reudel Bath Saltrates**, is all you need. This solves for anyone the problem of how to get rid of the intense torture produced by any of the above foot troubles.

Reudel Bath Saltrates for the preparation of *medicated* and *oxygenated* water is stocked in convenient size by all druggists.
Obtainable at most drug stores for 50c. or direct from the distributors, Macnamara Limited, New Birks Building, Montreal.

J.E.A. FITZGERALD

Has Now For Sale First-Class

4-Foot Hardwood at $12.00 per Cord

4-Foot Mixed Wood at $8.00 per Cord

Cutting and Splitting Extra

A1 Large Nut Coke at $13.00 per Ton

All Sizes Lehigh Hard Coal at Current Prices

ALSO

Peat at $12.50 per Ton

Real Quality and Service
Phone 111

HANDKERCHIEF SHOWER.

Two Hundred Attended Pleasant Evening at Mrs. T. C. Elliott's Home.

There were about two hundred people in attendance last evening at the handkerchief shower held at the home of Mrs. T. C. Elliott, 112 McDonnel Street, for the handkerchief booth at the sale of work to be held by St. Paul's Ladies Aid Society early in November. The guests were received by Mrs. Elliott, Mrs. J. P. Pulkinghorn, convenor of the handkerchief booth, and Mrs. (Rev.) Wm. Allan. Tea was poured by Mrs. J. McCaw and Mrs. R. Lees. Tea room assistants were Mesdames Burrell, H. Dodds, W. Stacey, C. A. White, Curry, Squire, R. Jackson, J. H. Savigny. Mrs. D. Jordans, president of the Ladies' Aid Society, also assisted.

A pleasant musical programme, in charge of Mrs. R. W. Davidson, included vocal solos by the Misses Greta LeBarr and Daisy Davidson; instrumental numbers by the Misses Margaret Widdes and Alda Bartlett, and a violin selection by Mr. A. McEwen. Accompanists were Miss M. Widdess and Mr. M. Chenhall. The programme was enlivened also by the singing of old-time songs by the choir, led by Mr. Chenhall.

LOCAL COUNCIL HOLD MEETING

Considers Advisability of Having Full Time Medical Health Officer.

GENERAL BUSINESS.

The regular monthly meeting of the Local Council of Women was held yesterday afternoon in the Green Room of the Young Women's Christian Association, with a good attendance. The president, Mrs. A. Stevenson, was in the chair. Minutes of the previous meeting were read by Mrs. N. D. Seaton.

It was announced that the ladies will again take charge of the reading rooms at the Public Library on Sundays this year, Mrs. A. Mowat to be in charge. The first open Sunday will be the first Sunday in November.

The Local Council is extending its patronage to the moving picture, "Drusilla With a Million," to be given at the Royal Theatre on November 16, 17 and 18. The ladies are interested in the selling of tickets for this production, in an effort to raise an amount to augment their present bank balance. A number of the auxiliary societies at the meeting yesterday took tickets to sell to their friends.

Mrs. Stevenson referred to the receipt of a letter from Mayor Turner, asking the Council to consider the advisability of the city employing a medical health officer on full time who would have the supervision of all types of health activity in the city, and see that such work did not overlap among the different organizations interested. A motion was passed to have this project submitted for consideration to the associated societies of the council.

A pictorial circular emphasizing the need of great care with regard to fire hazards was passed among the ladies.

The meeting was enlivened yesterday by the presence of two members of the canine family, who engaged in an exchange of verbal warfare during the progress of the gathering.

A very eloquent and impressive paper on "The League of Nations and the Opium Traffic" was given by Mrs. K. S. Wightman. The beautiful flow of language, the pleasant voice of the speaker and the illuminating way in which the subject was handled, made this paper singularly effective and a motion was passed to ask The Examiner to print the address in full. This will be done in a later publication. Mrs. Stevenson expressed her great appreciation of Mrs. Wightman's paper, and a vote of thanks to the speaker was also accorded by the ladies present.

The ladies stood in accord for the resolution of sympathy to the families of the late Dr. and Mrs. J. B. Mann.

TROOPS MUSTER FOR CIVIL WAR

Chinese Generals Are Recruiting Troops By Force.

SHANGHAI, Oct. 16. — (United Press).—Reports of mobilization, looting, and commandeering of boats in the Sunkiang Province indicate the possibility that the perennial Chinese civil war is about to begin again. Forcible recruiting also is reported under way.

Feng Tien troops which have been controlling the Shanghai area, have begun to withdraw toward Soochow, evidently for the purpose of preventing an attack on the railway between Soochow and Wusihi.

CAMPAIGN NOTES

OTTAWA, October 16. — The nominations made in the outlying ridings yesterday, so that there should be no deferred elections, are as follows:

Port Arthur-Thunder Bay—Liberal I. L. Matthews; Conservative, W. F. Langworthy; Labor, A. E. Smith; Independent-Conservative, J. J. Carrick.

Kenora-Rainy River — Liberal, Peter Heenan; Conservative, Col. H. A. C. Machin; Farmer-Labor, Roderick McLean.

West Algoma—Liberal, Dr. John Carruthers; Conservative, George B. Nicholson.

Temiskaming South — Malcolm Lang, Liberal; E. F. Armstrong, Conservative; Harold Welch, Labor-Progressive.

Temiskaming North—Charles V. Gallagher, Liberal; Joseph Bradette, Independ Liberal; J. Ray O'Neill, Conservative.

Cratton O'Leary Runs.

Gaspe—Hon. Rodolphe Lemieux, Liberal; Grattan O'Leary, Conservative; Dr. L. P. Gauthier, Conservative.

Charlevoix-Saguenay—Pierre Casgrain, Liberal; Jules Gobell, Conservative; A. Leger, Conservative; Hector Warren, Independent.

Pontiac, Que.—F. S. Cahill, Liberal; Arthur Lepage, Independent Liberal; Lucien Ladouceur, Conservative.

Macleod, Alta.—T. C. Milnes, Liberal; John Herron, Con.; G. C. Coote, Progressive.

Springfield.—Dr. G. O. H. Bissett, Lib.; Thomas Hay, Con.; John Holland, Prog.

Selkirk—Dr. W. H. G. Gibbs, Liberal; H. M. Hanneson, Con.; L. P. Bancroft, Progressive.

Nelson—Joseph Myers, Conservative; T. W. Bird, Progressive.

Provencher—E. Comeault, Liberal; A. L. Beaubien, Progressive.

In the Arctic regions of Northern Canada the thermometer goes to 91 degrees below zero.

CHINESE HALT U. S. DELEGATE

Soldiers Board Train and Clearance Only Effected By Authorities.

CONSUL ACTS.

SHANGHAI, October 16 United Press. — Silas H. Strawn, American delegate to the Chinese Customs Conference, proceeded with four Americans towards Peking to-day, after the soldiers had twic boarded the train on which he was riding and insisted that the journey should not continue.

Soldiers stopped the train from Shanghai at Nanziang during the night and said that the rails were torn up and all service toward Peking was suspended. Strawn and his wife and daughter, and Mahlon Perkins, a technical expert of the State Department, and his wife, and other foreigners, transferred to another train, which bore them back to Shanghai.

Again the soldiers boarded the train and would not permit it to enter Shanghai. The American Consultate was informed and after making representation to the Chinese authorities a clearance of the railway was effected and the journey to Peking continued by way of Nanking.

G A Borland DRUGS

228 Charlotte St. near Aylmer

CANDY

Last week we sold a great deal of candy. Try some of the lines we are introducing.

PAGE & SHAW

Chocolates $1.00
Nut Centres $1.25
Peppermints 25c
Liqueurs, bottle 15c
Candies of the Golden West $1.50
Classic Creams $1.25
Assorted Sticks and Buttercup, in Jars 30c

Assorted Hearts Menthol Drops
Fruit Drops Anise Horehound Drops
Bulk, 3 oz., 10c

ROWNTREE & CO.

Menthol and Eucalyptus Formalin and Mint Blackcurrant Ovals
Bulk, 4 oz., 25c

PHONE 274
FAST AUTOMOBILE DELIVERY

Advertisement. Advertisement. Advertisement. Advertisement. Advertisement.

"Why I Should Vote Conservative"

Give Our People Work in Canada

Operate Our Factories Full Time

CANADA cannot hope to attract immigrants so long as her own people are leaving her in thousands, and going to the United States !

She cannot possibly compete for immigration with the United States so long as her manufacturers are denied the protection that would enable them to pay good wages, and still hold their own against importations from low-wage countries!

By steadily lowering her tariffs, Canada has been forcing her manufacturers into a position where they are between the devil and the deep blue sea. They must pay substantially United States wages or lose their skilled help. Yet when they do, without a tariff that protects them, they cannot control their home market against European goods that have been produced by sweat shop and child labor, and from countries where minimum wage laws are unknown.

If Canada wants immigrants, it must have healthy industries. And if it is to have healthy industries, it must protect them !

The best immigration policy is a tariff which ensures every worker a full time job at good wages.

We will get the immigrants we must have ..... the capital we must have ..... to make Canada prosperous !

VOTE CONSERVATIVE

FOR HIGHER TARIFF AND FOR LOWER TAXATION

Liberal-Conservative Victory Committee, 330 Bay St., Toronto 1

KIKI CUYLER'S TWO BASE THRUST BROUGHT OVER THE DECIDING RUNS

Forty-two Thousand People Watched One of the Greatest Battles in the History of the Game—Peck's Two Costly Errors.

SENATORS OUTPLAYED IN EVERY DEPARTMENT

PITTSBURGH, Oct. 16 (Canadian Press)—The Black emblem of the Pirates flew aloft last night while a daring, swash-buckling crew rules the baseball world for the first time in sixteen years.

Through the haze of a rain soaked, furiously dramatic struggle on Forbes Field this afternoon, these ruthless Buccaneers — Pittsburgh's National League titleholders—beat down the resistance of their greatest foeman, Walter Johnson, and riddled the Washington craft with defeat by a score of 9 to 7 in the seventh and deciding game of the world's series.

Forty-two thousand frenzied fans, fired to a high pitch of enthusiasm, watched this terrific hand to hand fight under adverse conditions which have had few if any parallels in championship annals. They looked on, then broke loose afterward in a wild demonstration of joy breaking through the wire screens to swarm on the field where the Pirate attack, dominant and flashing, similarly had broken through all barriers to drive the Senators from the baseball heights and complete the greatest come-back any series has ever known.

In the final rush over the Washington ramparts, Hazen (Kiki) Suyler, a dark-browed, dashing young free-booter, struck the blow that decided the battle—a two-base thrust down the right-field foul line in the eighth inning with the bases full, two out and the score deadlocked, bringing over Carson Bigbee and Eddie Moore with the deciding runs and frustrating the greatest goal of the old master, Johnson.

Cuyler's smash—a drive that at first seemed labelled for a home run, then was held to two bases under ground rules because the ball buried itself in a pile of tarpaulin in deep right field—came at the crucial moment of the conflict. It was the climax of a succession of battering onslaughts against Johnson that had pulled the Pirates back to even terms after it seemed they had almost thrown the game away in a hectic first inning through the collapse of their pitching star, Vic Aldridge, and loop-holes in their defense.

Once they had survived that disastrous first, in which Washington gained a four run lead and Aldridge had given away to Johnny Morrison, the Pirates fought ahead with every weapon at their command. Trailing but always fighting back, as a steady barrage enveloped Johnson, the Buccaneers tied the score in the seventh inning, then fought their way to the front in the decisive eighth after Peckinpaugh's home run had put the Senators back into the lead.

This terrific attack, with the youthful Cuyler and the veteran Max Carey as its foremost figures, was the chief factor in the downfall of Johnson and the Senators but in the final analysis it was also due to the fielding weakness of Peckinpaugh, whose two errors came at critical junctures of Pirate rallies in the seventh and eighth, as well as to the relief pitching of Ray Kremer, who held the Senators to one hit in four innings after relieving Morrison, and Rube Oldham, who blanked the former champions in the ninth, striking out Rice and Goslin in a flourishing finish that sent the big crowd on to the muddy field in ecstacy.

These were the high spots of a battle jammed with thrills from start to finish, the major elements of a struggle that flashed in relief against a murky, rain - drenched background while the champions of two major leagues fought it out for supremacy in the mud and a drizzling shower that fell almost continuously.

It was in such a setting that the Pirates, proving their mettle as daring rovers of the high seas of Forbes Field, battered out their third straight victory over the Senators, completing their startling come-back after it seemed their cause was hopeless.

Against the heaviest sort of odds and always fighting up-hill, the Pirates out-played and out-steadied their more experienced rivals in a closing rush that knew no obstacles. Perhaps it was due largely to the steadying influence of the veteran first sacker, Stuffy McInnis, for the tide turned when he first took his place in the line-up in the fifth game at Washington last Monday, but it was fierceness on attack that had the most to do with the victorious Pirate march.

Never before in world's series history where the decision has gone to the best four out of seven games has any team pulled out triumphant as did the Pirates. Back in 1903 in the first modern championship, the Boston Red Sox won four straight from the old Pittsburgh club after losing three out of the first four but that series was on a nine game basis and Boston could have lost one more while still winning out.

Here, however, the Pirates won the last three games with the knowledge that defeat in any one of them would mean elimination. While no more spectacular when all elements are considered it was an even greater come-back than Washington staged a year ago in taking the last two games from the Giants.

Today's battle was expected to be a duel between the two moundsmen, who had each won two games in the series, with Johnson and Aldridge seeking the victory that would give either imperishable fame and glory. But instead it turned out to be a free-slugging drama. Aldridge' wild and erratic passed out of the picture in the first inning after issuing three passes and making two wild pitches, while Johnson was battered for fifteen hits and nearly always in trouble The big train had held the slugging Buccaneers to one run and eleven hits in his first two games but he had nothing with which to check his opponents yesterday. His greatest speed held no terrors for the Pirates and his curves had no baffling stuff on them.

Johnson, however, courageous and gallant even in defeat, took his bitter medicine to the finish, while the Pirates used four moundsmen in their triumphant sally. Morrison, temporarily checking the Senators after relieving Aldridge, was withdrawn for a pinch hitter after Joe Harris had combed him for a double and driven in two runs in the fourth. Kremer, back after a day's rest, and Oldham, twirling the ninth, were the final choices the most effective ones, permitting only one safe blow, Peck's homer, in a stretch of five innings and holding Washington at bay while the Pirate bats were rampant.

It was apparent from the start that Johnson faced trouble but he might have pulled out the game had it not been for the damaging misplays by Peckinpaugh that figured largely in the Pirate offensives of the seventh and eighth innings. Hard and timely hitting, with Max Carey's bludgeon most prominent, gave the Pirates three runs in the third and another in the fifth, but their next big spurt in the seventh, started when Peck dropped Eddie Moore's high fly and their decisive rally came in the eighth, after a wild throw to second by the veteran shortstop with a third out in sight that would have prevented any scoring.

But for that bad toss to Harris on Carey's grounder, Peckinpaugh might have been the hero instead of the "goat" of the final game, for in the first half of the eighth he had driven the ball over the barrier in front of the score board for a home run that put the Senators into a 7-6 lead.

Peck's error in the seventh was followed by Carey's second double and a triple by Traynor, who was thrown out at the plate trying to stretch his hit to a homer.

Two were out in the eighth before the Pirates got in motion again on a double by Earl Smith. This was the signal for a rush of Pittsburgh reserves, Yde replacing Smith on the bases and Bigbee going to bat for Kremer. There was a terrific roar as Bigbee's two-base smash scored Yde with the tying run and the din continued as Moore walked and was safe on Peck's high throw to second. Thus the bases were filled as Cuyler strode to the plate. Johnson, knowing it was the crisis, used every resource at his command. He called for sawdust to cover the quagmire in the pitching box. He worked the corners with his fast ball but with the count three and two, Cuyler swung and the ball streaked to far right field.

The tumult was at its height as four Pirate runners streaked about the bases. It was only partially stilled as the umpire called Cuyler back to second and Carey to third, ruling the blow a double, although the ball was not extricated from its tarpaulin resting place and returned to the infield until after Cuyler had dashed over the home plate.

This was the final of the Pirate drive. The Senators, for their part, had nothing to match it through the latter stages of the game. As a matter of fact, the Pirate margin of triumph would have been much wider but for the weird start they made in the first inning, when Aldridge's wildness, mixed with an error by Eddie Moore and detected piece of bat-tipping by Earl Smith on Peckinpaugh helped the Senators to score four times although making only two safe hits.

Thus the Pirates left the battleground decisively victorious from every angle, out playing their opponents in every department of the game, and beating down the strongest bulwarks of the Senators.

HOMER AND ERRORS.

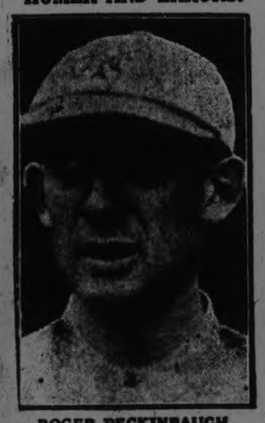

ROGER PECKINPAUGH,
Washington shortstop, considered the most valuable player in the American League. He made a home run in yesterday's game. Against that he made two costly errors. He made a record number of errors in the world series.

ENGLISH LEAGUE CLOSE CONTESTS ARE ANTICIPATED

Sunderland and Newcastle United Will Engage in North Country Battle.

LONDON GAMES.

Arsenal Will Try to Improve Position at Expense of Cardiff.

LONDON, Oct. 16. — (Canadian Press) —A north-country battle is scheduled for the First Division of the English Soccer League to-morrow, when Sunderland, who again assumed leadership of the division by virtue of their victory over Bury on Wednesday, take a few minutes' train-ride northwards and engage Newcastle United for the first encounter between these teams this season. Few there be who will hazard a prediction with regard to the outcome of this contest, for these north-country fights are in a class all by themselves. To point to Sunderland's record is to recall among other things that they have been defeated by Manchester City, Aston Villa and Blackburn Rovers: to point to that of the United is to recall that they have lost and won to Blackburn, and have drawn with Aston Villa. Nothing in their previous performances can serve to furnish the fans here with any guidance for conjecture. The United have played only four games at home so far, and have won three of them, while of the five games that Sunderland have played away from home, they have lost three. This would indicate that the leaders figure themselves as having a disadvantage when not playing on their own ground, and that fact may redound to the benefit of Newcastle.

Two games are down for decision in the Metropolis to-morrow, one at Highbury and the other at Upton Park. In the former Arsenal play Cardiff City and in the latter West Ham are engaged with Sheffield United. Arsenal suffered a relapse last week when they dropped their game to Bury, and this trimming served to precipitate them down the ladder from second to fifth place. Prior to that they had done very well, succumbing only on a couple of occasions, to Tottenham Hotspur and Newcastle United. Cardiff's career this season has been chequered and the team have certainly not lived up to their pretensions, since they are the runners-up in the English Cup. It is difficult to find a basis for comparison between them, unless the fact that each club has played West Ham twice. Cardiff lost both games, while Arsenal won them. Cardiff are travelling in lowly company in the league standings. At that, however, they are slightly better off than the Cup-holders, Sheffield United, who travel to Upton Park. The United are far down in the cellar, their only victory this season having been registered against Birmingham two weeks ago. The Hammers' chances look bright.

The third Metropolitan club, Tottenham Hotspurs, travel to Old Trafford, where they will take on Manchester United. Of the two Manchester teams, the United have a better record than the City, and it is possible that their victory over Newcastle a week ago may have inspired them to continue in the winning direction. The 'Spurs' play has been excellent, but their disposition to take their opponents too easily has been their downfall before this, as witness their defeats from Cardiff and Bury. The United have the advantage of locale, and that may go a long way towards deciding the outcome.

A Midlands battle is slated for tomorrow at Villa Park, where the home team play Birmingham. Aston Villa leaped into leadership of the League last Saturday when they defeated Leicester City, but were overtaken again by Sunderland in mid-week. The Villae have not yet been defeated at home, their solitary trimming taking place at Old Trafford in their second game of the season when Manchester United took them into camp by three to nothing. Birmingham have been harder hit, having dropped five games in eleven.

Other scheduled encounters are: Blackburn at Bolton; Everton at Burnley; Huddersfield at Leeds; West Bromwich at Leicester; Manchester City at Liverpool; Bury at Notts County.

SHEET METAL WON DE LAVAL SOFTBALL

Took Final Game From the Tool Room By Score of 9-6.

The final game of the De Laval Softball League was played at King Edward school grounds on Wednesday evening, the opposing teams being the Sheet Metal Department and Toolroom.

These two teams have played sparkling ball all season, the Toolroom being on top of the standing at the end, the Sheet Metal being a good second after beating out the Office team which was tied with them.

The game on Wednesday was a fast game and a big crowd was on hand to cheer their favourite team. The Sheet Metal Department eventually came from behind to beat the Toolroom by the score of 9-6.

The cup, emblematic of the De Laval Baseball championship, was presented to Mr. Fowler, captain of the Sheet Metal, at the close, by the secretary, B. Cutmore, who would have made a good speech but for the fact that he had left his notes behind.

Alex Kay kindly acted as umpire-in-chief, with G. Kennedy and R. Galbraith on the bases.

BRILLIANT SENATOR.

"Goose" Goslin, whose home run in the fourth game of the world's series, won for the Washington club.

PECKS POST MORTEM GETS HIM IN WRONG

Comments in Article Lead to Players Being Brought Before Baseball Commissioner.

PITTSBURGH, Oct. 16 (Canadian Press) — Three Washington players, Manager Stanley Harris, Catcher Harold Ruel and Shortstop Roger Peckinpaugh yesterday were called before Commissioner Landis before the final game of the world's series started in regard to statements criticizing Umpire Moriarity in a story that appeared under Peckinpaugh's name. Moriarty was present.

After a lengthy discussion the Commissioner is reported to have demanded an apology. In case this was not forthcoming he is said to have promised some action on the player-writer matter.

The objectionable words, in an article on Tuesday's game are as follows:

"Ordinarily I do not blame any of our losses on the umpires, fearing that it will be looked upon as a cheap alibi. However, Umpire Moriarity yesterday missed one at a critical time which beat us.

"It came in the third inning when the Pirates made two runs. Moore opened with a walk and on Carey's grounder to me I beat Eddie to second by a full step, yet he was called safe. Naturally my arguments over the decision were just so much wasted words. Cuyler's sacrifice moved both runners along, one scoring on an infield out, and the other on Traynor's single, after Barnhart had grounded to Bluege.

"Had we got this decision—which we were entitled to—neither would have scored."

PIRATES REJOICE OVER VICTORY

World's Champions Behave Like Schoolboys Let Loose From School.

PITTSBURGH, Oct. 16 (Canadian Press)—"Well, we had a pretty game ball club after all," said Bill McKechnie, Manager of the Pirates, when it was all over. "What can I say? We're over-joyed at the victory after coming back from Washington one behind, but after we started hitting Monday, didn't I predict that we would take 'em? Well, we did and there's not much to say.

"Johnson didn't seem to have much stuff out there today and the boys continued their clouting. Such hits would win any ball game."

Greetings poured in upon the leader of the Corsairs and he was the busiest man in the clubhouse. He had found no time to dress when the first of the champions of 1925, pounding each other on the back and yelling like school boys, left their lockers for the last time this year.

The greatest smile of all was on the face of the old gladiator, Stuffy McInnis, who carried on through rain and fair weather, his well-schooled brain urging the youthful Pittsburghers to tremendous deeds.

There were no hanging heads in the Washington quarters although there was a silence that bespoke disappointment. Manager Harris, foiled in his second attempt to gain world honors, only smiled and gave all honor to McKechnie and the men of Pittsburgh.

"It's only one of those things," he said. "We have a new champion, although we do not concede that they are any better than we are, any more than we thought last year that we were better than the Giants because we won. You remember we beat the Giants by playing the deciding game on the home grounds. I am confident that had we played the Pirates in Washington we would have won again."

The man who habitually kills time kills his own character, his own happiness.

Queen Boadicea, who lived in Britain about the middle of the first century, is said to have been the first prominent peroxide blonde.

A Mrs. Child of London, is in charge of a business whose main stock in trade consists of snakes and lizards. The business was started by her father in 1853.

JOHNSON DOES NOT PUT FORWARD ALIBI

"They Beat Us and I Guess That's All There Is To It.

PITTSBURGH, Pa., Oct. 16 (Canadian Press)—The "Big Train" of baseball has been wrecked but will be back on the line within a few months.

While friends blamed slippery rails for the upset the "Train" himself, Walter Perry Johnson, of the Washington Senators turned from his preparations long enough to remark:

"It was as fair for one as the other."

He was sorry of course but his head was held high and at the age of 38 he looked forward to conquests on the diamond.

"I gave them all I had but it wasn't enough," he said. "My arm and my injured leg, wrapped in bandages, felt all right all the way. They beat us, and I guess that's all there is to it."

Pittsburghers gone wild again after sixteen years, became silent as baseball's great veteran left his quarters and went through the grand stand to his waiting car. Hand after hand reached to grasp his and many a time he was told: "We're sorry, Walter, that it had to be you."

So Walter Johnson left what may prove to have been his last world's series game, a vanquished pitcher receiving the honors of a conqueror, in a hostile city.

WORLD SERIES NOTES.

Roger Peckinpaugh broke all world's series records for the worst fielding in the big classic, making eight errors and breaking the marks of Hans Wagner who made six boots in 1903, and Joey Sewell, who ran up a string of six mis-plays in 1920.

Johnson bore down hard in the first two innings yesterday, but the Pirates were after his fast ball and they broke through with a barrage of hits in the third which sent over three runs and quickly shower that the speed ball king was not in his invincible form of last Sunday.

Carey was a constant thorn in Johnson's side. He maced him for three doubles and one single, and harried the Washington pitcher while on the base paths.

Ear' Smith did not help the Pirate cause any in the first inning when he tipped Peck's bat. Peck was given his base and a run was forced over the plate.

The Pirate pitchers' curved ball put the Senators out of the world's series honors. All through the seven games, the American Leaguers looked at little else but hooks and saw few fast balls of which they are particularly fond.

Produced Perfectly
Under Perfect Conditions

Wilson's

BACHELOR CIGAR

10c

Made in the modern, sanitary way; packed to retain proper condition.

Campbellford Personals

CAMPBELLFORD, Oct. 14. — Miss Mary Johnston of Toronto is visiting at the home of Mr. and Mrs. John Costley, Sebastapol street.

Mrs. J. Jordan of Willoughby, Ohio, and Mrs. Thos. Lowe of Toronto are visiting Mr. and Mrs. Jas. Alexander.

Mr. and Mrs. T. Patrick, Mrs. Waterhouse, Mrs. John Thompson and Mr. C. A. Wilson motored to Warkworth and spent Sunday with Mr. and Mrs. John Wood.

Miss Hazel Mason, who is teaching school at Apsley, spent the week-end with her parents, Mr. and Mrs. Geo. Mason, Sebastapol street.

Friends of Miss Beatrice Collard Simpson street, will be sorry to know she is still very ill.

Mr. and Mrs. A. Dunk, Chas. and Joe Dunk and Mrs. H. D. Atkinson and Mac motored to Stirling and spent Thursday with Mr. and Mrs. Percy Tweedie.

Mrs. Thos. Church and daughter Betty of Orillia, who have been visiting friends in Ottawa, are at the home of her parents, Mr. and Mrs. J. L. Hoover, Queen street.

Mr. and Mrs. Ray Hoover and daughter Dorothy have returned to Toronto after visiting Mr. and Mrs. J. L. Hoover.

Rev. Mr. Mears of Port Hope took the services at St. John's Church on Sunday in the absence of Rev. Mr. Elliot, who was conducting anniversary services at Woodville.

Mr. and Mrs. Earl Williams of Toronto visited friends in town over the week-end, and also attended Warkworth Fair on Friday.

Men!

Here's comfortable, perfect-fitting underwear *that will* stand strenuous wear

No. 1100 — Cream Combinations, medium weight (Sizes 34-44), $2.50.

Stanfield's Red Label, all-wool, heavy rib Men's Shirt and Drawers (Sizes 34-44), at $2.75 per garment.

No. 2200 — Boys' Natural Combinations, medium weight (Sizes 24-32), at $2.25. (Sizes 26-34) at $2.75. Also Shirt and Drawers.

Illustrated booklets showing Stanfield's Unshrinkable Underwear for all the family will be mailed on request. Write for them.

STANFIELD'S LIMITED
Truro, N.S.

NO other underwear combines these qualities to such a degree. Yet Stanfield's is not expensive. Measured over a long period of strenuous wear, garment for garment and price for price, it proves the most economical.

You men who want underwear that will make you really comfortable will find Stanfield's the best you can buy. For making men comfortable is Stanfield's job—a task upon which has been concentrated the resources of one of the world's greatest underwear mills.

Stanfield's will not shrink! Given ordinary care in washing according to our directions, it will keep its size and snug, tailored-to-fit shape as long as you wear it. And it is made in all grades and weights, styles and sizes, for all the family; pure virgin wool, silko-wool and mixtures of wool and silky cotton, priced from $1 to $10.

STANFIELD'S
Unshrinkable
UNDERWEAR

Copyright 1925, Stanfields Limited. 1-26

Capitol Entertainment

TO-DAY—SATURDAY

3 — COMEDIES — 3
News — Topics

COMING MONDAY
Double Headed Program
NORMA SHEARER
In
A SLAVE OF FASHION
And
One-Act Farce Comedy
WHO KISSED BARBARA?

BUY A SCRIP BOOK CONVENIENT AND SAVES YOU MONEY

And See the Best for Less

ON ATHLETIC UNION.

New Member Appointed To Board of Governors of Inter-Collegiate Body.

KINGSTON, Oct. 16.—(Canadian Press).—It has been announced that Prof. W. H. Wilgar has replaced Prof. J. F. Macdonald on the Board of Governors of the Canadian Inter-Collegiate Athletic Union. Prof. Wilgar has always been interested in sport at Queen's, and a member of the Athletic Board.

We can't all have the best, but we can make the best of what we have.

ACCIDENT MARKS FINAL WORKOUT M'GILL PRACTICE

Kick in the Back Sends Sullivan to Bed Suffering From Bruised Muscle.

NO INTERNAL INJURY.

May Yet Be Got Ready For Game Against Queen's on Saturday.

MONTREAL, Oct. 16—(Canadian Press).—McGill's training campaign for their opening Intercollegiate tussle of the season against the champion Queen's squad at the Stadium to-morrow has been concluded. The youthful band of footballers have been through practically four weeks of gridiron drill under the direction of Coach Shaughnessy, with the assistance of "Pep" Paisley and Dr. "Bones" Little, two former McGill captains and half-backs. This trio, aided from time to time by grads. who, in their days, starred on various Red and White squads, have taught the 1925 combination all the tricks of the game that they know—and now it is up to the players themselves.

The final heavy drill Wednesday afternoon ended under a bit of a cloud. Coach Shaughnessy had been particularly keen to avoid casualties in this last strenuous workout, but fates were against him and the team. Big "Tiny" Sullivan, snapback of the first squad, received a kick in the back which sent him to bed in the field house. At first it was thought that he might have suffered internal injury, but now it is believed he is only down with a bruised muscle and may be brought around in time to start against the tri-color.

In case Sullivan is not available, "Porky" Wright may get the call for the centre position. The absence of Sullivan would be a severe blow to the Red and White, as they are none too well fortified with good substitute line men, though they are reasonably strong in their regular front rank.

FIREMEN WIN AGAIN.

Hose Wielders Beat Masons and Keep Loss Column Blank.

LAKEFIELD, October 16 — The fastest game of the season was played in the Lakefield rink last night, when the Firemen beat the Masons 14-9 before a large crowd.

The line-ups:

Firemen: Ridpath p; R. Payne c; Stabler 1b; Summers 2b; Webster 3b; Sherin ss; Robinson ss; Madill rf; Porter lf.

Masons: Grier p; Northey c; Charlton 1b; Dench 2b; Renwick 3b; Crawford ss; Smith ss; Burrows rf; Shearer lf.

Firemen .. ..043000502—14
Masons .. ..031003101— 9

Umpires: A. Graham and G. Morrison.

SCHOOL SOCCER CHAMPIONSHIP

Queen Alex and Queen Mary Meet at Oval—Kick-off at 3.15.

ALEX. KAY TROPHY.

The winners of Section A and B of the local School Soccer League meet on Saturday afternoon for the Public School Championship at Nicholls Oval, for the Alex. Kay Trophy.

Queen Mary won four straight games in their league matches; while Queen Alexandra repeated the same performance in their schedule, and eliminated the champions of last year—Central—easily this season, but last year it took three hard fought tussles to separate them.

Kick-off is scheduled for 3.15 in the afternoon, at the Oval.

The well-known soccer fan and referee, Frank McKinley, has kindly consented to handle the whistle in this school championship match.

It is wonderful the great improvement the boys have shown in the recent encounters, as from last season. Some of the boys have a good knowledge of the rules and are beginning to show the scientific parts along with the occasional back-heeling and dribbling of the ball.

The public are cordially invited to witness this game and great praise is due the teachers who have encouraged the sport; also the relaxation afforded the youth after school hours.

Kick-off at 3.15 p.m.

Final School League Standing

	P	W	L	D	P
Section A					
Queen Alex.	3	3	0	0	6
King George	4	1	2	1	3
Central	3	0	2	1	1
Section B.					
Queen Mary	4	4	0	0	8
Prince of Wales	3	1	2	0	2
King Edward	3	1	2	0	2

Two points for a win and one for a draw.

Bowling

MERCANTILE LEAGUE.

At the Water Street Alleys last night the Lock Works, a new entry to this League, took two out of three from Raybestos, also bowling their first League game. Murray had high three with 582, and Davis second with 510. High singles were turned in by Davis 237, Murray 211, Page 189. Scores:

Lock Works—				
Murray	192	211	179	582
McIntee	138	152	111	401
Bailey	139	99	143	381
Burke	176	130	88	394
Page	189	130	110	429
	834	722	631	2187
Raybestos—				
Rogers	91	66	..	157
Coursey	107	168	166	441
Rishea	77	..	..	77
Mulligan	130	105	108	343
Davis	163	237	110	510
Bisko	..	129	144	273
Kay	..	..	117	117
	568	705	645	1918

POSTPONEMENT ANNOUNCED OF P.C.I.-VARSITY RUGBY GAME

No Agrement Reached on Date of Match in Peterboro.

NO DATE SET.

Teams Could Not Decide, and Opening To-morrow Abandoned.

The P.C.I. game with University of Toronto Schools has been postponed to a future date, not yet set. There was considerable debate between the two teams as to the date of this game on the schedule. No agreement was reached and the game was postponed.

P.C.I. tried to arrange an exhibition game with the fast Jarvis Collegiate team of Toronto but this failed.

The Junior O.R.F.U. have their first game of the season tomorrow in Barrie.

SOCCE NOTES

Down on King Edward Park the replay Charity Cup Tie for the Mayor Taylor Trophy takes place between the Canadian Packing and the Masseys.

In the previous game, the Masseys trounced the Cup-holders, three to one, but the latter protested the result through ineligibility of a player and the Association ordered a replay.

Kick-off at 3 o'clock.

TWO ARE DEAD; TRUCK HIT COW

Young Men Returning From Political Meeting Have Accident.

24 INJURED.

WATERLOO, Que., Oct. 16 (Canadian Press)—Two members of the party killed outright another not expected to recover, two more seriously injured but with chances of life, and twenty-one others more or less badly hurt, was the toll exacted when a motor truck bearing twenty-six young men to this place from Granby, where they had been to attend a political meeting, struck a cow near Saxby's Corner, shortly after midnight. The dead are: Jules Gagne, 21 years of age, son of Mr. and Mrs. Gagne, of this town, and Adelard Gariety, 24.

It is expected that M. Duffault, who was very seriously injured, will not recover. Cut, bruises and a severe shaking up were experienced by other occupants of the truck.

There are more cattle in England to-day than there were before the war.

Talk may make a reputation, but it takes work to build up a character.

PRINCE OF WALES

(Continued from Page One.)

Prince Henry, who came here on a special train to meet their brother.

Victoria Station was more elaborately decorated with flags and gay bunting than ever before in its history, and the picturesque Welsh Guards were drawn up at attention to greet the Prince, who is their Colonel.

In spite of the fact that the general public was excluded from the station, it was crowded, and the train service in that section where the Prince's special train arrived was held up for a considerable time.

After formal greetings were finished, the King, the Prince of Wales, the Duke of York and Prince Henry drove out in an open carriage, to be met with tumultuous cheers by one of the greatest crowds that ever greeted Royalty in London.

In spite of a cold and drizzling rain, scores of thousands packed the streets through which the Royal carriage proceeded toward Buckingham Palace.

The Queen and other members of the Royal Family drove unostentatiously in closed cars direct to the Palace.

Enthusiastic cheering at Victoria Station, which lasted several minutes, was broadcasted by radio throughout England, giving those in the farthest points of the kingdom a chance to participate in the welcome. This cheering continued in great volume all along the route.

The Prince of Wales appeared bronzed and happy, but tired, although not too weary to greet the crowds with his famous smile.

MEXICAN LABORERS BESIEGING STATES

Wish to Cross Border to Get Work on Dam at Rio Bravo, Texas.

MEXICO CITY, Oct. 16.—(United Press).—An army of Mexican laborers is endeavoring to enter the United States, according to the "Graphico." The paper estimates that about 6,000 are seeking to cross the border. Texas is the goal of most of the laborers. They hope to work on the Rio Bravo dams.

MASSEYS WILL MEET.

The Massey Sport Club will hold a general meeting in the Chamber of Commerce Rooms, George and Simcoe, next Tuesday evening at 7.30 sharp. Important business to be gone through. All members are requested to be on hand, also those interested in hockey, softball, etc., are invited to came along and join us.

HARRIS DEFENDS PITCHING CHOICE FOR FINAL GAME

Denies That He Pitched Johnson in Last Game Out of Sentiment.

JOHNSON CRITICIZES.

League President Casts Reflection on Great Pitcher's Ability.

WASHINGTON, Oct. 16 (Canadian Press).—Denying that he had pitched Walter Johnson in the final world's series game at Pittsburgh yesterday for "sentimental reasons" Bucky Harris, manager of the Washington Senators declared on his return here early today that he considered criticism of his pitching selection by President Ban Johnson of the American League as a "reflection" on the Washington pitcher. Harris' statement was made in reply to a telegram sent to him by Johnson from Chicago, in which the league president tempered his congratulations for a "game fight" with the assertion that Washington lost the series because of "sentimental reasons" in pitching Johnson.

"Sentiment played absolutely no part in my decision to pitch Johnson," Harris declared in his statement. "He pitched wonderful ball. I regard it as a reflection on Walter Johnson to have such a thing said of him. President Johnson's remarks, if his telegram has been correctly quoted, are gratuitous and would have been better left unsaid."

LEX WINS.

Middle Park Stakes is Turf's Greatest Race For Two Year Olds.

NEWMARKET, Eng., Oct. 16.—(Canadian Press).—Sir Abe Bailey's Lex this afternoon won the Middle Park Stakes from Lord Woolavington's Coronach with Lord Glaneley's Tenacity third. The Middle Park Stakes is probably the turf's greatest race for two-year-old.

THEATRES

AT THE GRAND.

"LUCKY 7" IS DUMBBELL'S LATEST.

At the Grand To-night.

The vivacity and versatility that made them from their very formation the cleverest entertainment troupe in Haig's armies, has not deserted the Dumbells.

Graced by the presence of such ever-popular favorites as Al. Plunkett, Ross Hamilton, "Red" Newman, Stan. Bennett, Pat Rafferty, "Jock" Holland, Ben Allen, Morley Plunkett, Glen Allan and Jimmy Devon, they will offer their latest and greatest success, "Lucky 7" at the Grand Opera House to-night and to-morrow.

The Dumbells are so firmly intrenched in the affections of local theatre goers that their engagements here have come to mean crowded houses at every performance. Relying on past records for his assurance of the future Captain Plunkett has increased his cost of production and weekly expense by over a third more than any preceding season and has adopted as his slogan "No empty seats" The management of the theatre and the box office staff are out for a new record this time.

AT THE CAPITOL

WHO KISSED BARBARA?

The cast:

Barbara Nichols, the bridesmaid, lithe, impulsive and distractingly pretty. Would much rather win a bet than lose it. Played by Miss May Perry.

Katherine Blake, the bride, Paul's sister. Slightly older than Barbara. Ordinarily a very sane and sensible person, but hardly to be held responsible under present conditions. Played by Mrs. Bingham.

James, the butler, enacted by Mr. Ted Crowe. He has been with the Blakes so long that he can express himself rather freely, but he also takes a good deal from them, especially the young fry.

Paul Blake, the best man, Katherine's brother. Romantic, boyish, and susceptible, keen for a joke, witty at times, distinctly eligible. He is cultivating a modest little mustache. Cleverly portrayed by Mr. Gaiger.

Horace Gregory, the groom, practical, efficient, but deeply in love just the same. We can imagine him, in a few years, a very much married man. Well acted by Mr. Fred Hudon.

Capitol Theatre, Oc. 19, 20, 21. Under the direction of Mrs. W. McKee-Bingham.

TOM MIX IN "THE LUCKY HORSESHOE."

One of the most popular figures on the screen today is at the Capitol Theatre for this week-end, in Tom Mix, star of "The Lucky Horseshoe." With his wonder horse, Tony, this actor is always sure of plenty of applause. Even his first appearance brings a volley of handclaps from his admirers in the audience.

The producers have used what is becoming a rather ordinary procedure, but always seems to be quite effective. They show one of the principal characters reverting back to another age and enacting a role which he might have played in times gone by. So Tom Mix harks back in imagination and his thoughts are played out on the screen, to the merry times of Don Juan, ruffling it in Spain and acting as the judge for a beauty contest before carrying off the lady of his choice from her captors. The moated castles of bygone days are depicted in this scene, with men in armor guarding the damsel and her maidens, and Don Juan has a wonderful time rescuing her from the man who wants to marry her, and carries her off himself on his faithful steed. Eventually, of course, Tom reverts to present-day facts and tries to carry out the same role with the lady of his heart, taking her from a waiting bridegroom just in the nick of time.

Speed and action and romance abound in "The Lucky Horseshoe," which has the typical Mix atmosphere and goes over very well with its watchers.

There is a very clever Felix the Cat cartoon number this week, showing the vivacious little feline having a wonderfully brisk time, and there is also a good comedy creation, with plenty of laughs in the depicting of the troubles of Johnny Arthur as "The Tourist."—Jeannette.

AT THE ROYAL.

NOVELTY NIGHT AT ROYAL WENT OVER NICELY.

Last night being Thursday, Royal patrons expected something extra and were not disappointed. Sammie Harris put over "That Old Gang of Mine" with a new patter chorus, to good applause.

Little Miss Gilbert sang "How Do You Do," and little Willie and Marcelle Guinan made a hit with "No Wonder" and "The Pal that I Loved."

Harris had a new Remick illustrated hit, "Everyone's Asking For You." According to all reports, this song is becoming very popular in the United States, and deservedly so, as it is one of the best ballad fox trots we have heard.

Sid Lewis, a stock actor, who is a visiting friend of W. P. McGeachie, sang "Just a Flower From an Old Bouquet" and "Love Sends a Little Gift of Roses," and put over a line of funny chatter.

Mr. Lewis is in town until Sunday, and will appear again to-night.

"THE BEAUTIFUL SINNER" AT THE ROYAL.

A Well-Known Pair of Actors Do Great Work in New Presentation.

Eva Novak and William Fairbanks supported by George Nichols, Kate Lester, Carmen Phillips, Edward Borman and Carl Stockdale. This cast playing in the Perfection picture, "The Beautiful Sinner," made an exciting entertainment for the reviewer when he dropped in to see the picture. A detective tale full of incident was the subject of the picture. The Westervelt pearls were the subject of the thieves' latest plan. They were to have a dancer there during the reception and the dancer would be one of their own group. While entertaining the guests the rest were to steal into the library and make way with the gems. Their plan was frustrated by Avery, a young criminologist who was one man that the underworld feared. He had assisted the police on many a case and though they did not know it he was on this one. Just how their scheme worked out and how Avery was after a crook and found a girl to love instead the reviewer will refrain from saying since he recommends that the reader go and see it for himself.

Eva Novak and William Fairbanks are equal to their high standard in this picture in every way. The supporting cast has to step out to keep up to the tempo. The direction is by W. S. Van Dyke who has done good work for the producing firm of C. B. C. before.

KENNETH HARLAN IN HAMLIN CARLAND PHOTOPLAY OF THE FOREST RANGERS.

Kenneth Harlan is featured in "The Ranger of the Big Pines," the Vitagraph picture which will open on Monday at the Royal Theatre for a three-day engagement.

"The Ranger of the Big Pines" is the picturization of the novel, "Cavanagh, Forest Ranger," by Hamlin Garland, adapted to the screen by Hope Loring and Louis Lighton.

William Van Dyke directed the production, which is a Rocky Mountain romance of cattlemen and their loves and hates, of the old West and the new, of a ranger's sacrifices for the safety of his woods and the power of love over family pride and conventions.

The cast includes Kenneth Harlan, Helen Costello, Eulalie Jensen, Will Walling, Lew Harvey, Robert J. Graves, Eugene Paulette, Harvey Clark and Joan Standing.

Allan Thompson was cameraman for "The Ranger of the Big Pines," and the production is said to have some remarkably beautiful shots of the magnificent forests of the West.

STOP
The DUMBELLS ARE COMING!
IN CAPT. PLUNKETT'S
SEVENTH SEASON
SENSATIONAL SUCCESS
"LUCKY 7"
GO

TONIGHT
SATURDAY MAT. & EVE.
Evenings - 50c to $2.00
Sat. Matinee - 50c to $1.50
GRAND

ROSS HAMILTON in "Lucky 7," at the Grand to-night and to-morrow.

QUALITY OUR POLICY!

Ain't It Funny What a Difference Just a Few Steps Make!

You would just make up your mind to leave the beaten path and walk a few steps down Charlotte street, you will find our qualities always equal, and often better, than you find uptown—and, of course, a little less money —and every little helps.

TAILORING When you combine the skill of our tailoring with the materials we show, the result is—CLOTHES PERFECTIONS—and at the price you want to pay.

CHILD'S REEFERS
Fox guaranteed blue serge and sand shade vicunas. For boys 2 to 8 years. Snappy Coats and warm .... $4.95 to $7.50

Hats and Caps
If you want a Hat or Cap you will find our styles and quality right, and about 50c to $1.00 less in price than uptown.

ODD PANTS
You often wish you had a pair of Odd Pants. If you look over our range, you will find something to please you. Priced upwards from.. $2.95

SUITS Two prices that we find very popular and at which we can give the limit of service is $19.50 and $22.50. We have new designs in this week in all-wool tweeds and worsteds, in good staple models. Come in and have a look. You'll be pleased 19.50 22.50

TOP COATS
Ten late arrivals that we bought to sell at $30.00, go on Sale Saturday at.......... $21.50
SEE THESE COATS

SHIRTS
Ask us to show you the new Shirt with two pairs of reversible and detachable cuffs. They are winners.

SWEATERS
Special All-Wool Pullovers, V neck and roll collar, heavy weight. Regular $6.00 Sweaters. Saturday's selling price.......... $4.50

MAHER & WESLEY
188 Charlotte Street · · · *Phone 577w*

An Angle on Ourselves

Of course we all like to see Pictures that reflect our own problems and then once in a while we can enjoy just a thrilling story

"The Beautiful Sinner"

is such a picture. Full of exciting interest. And you'll never guess the finish.

To get down to brass tacks—it's a Detective Story of New York's Underworld, and it's as clean as a hound's tooth.

WITH EVA NOVAK AND WM. FAIRBANKS

FIGHTING RANGER | TWO COMEDIES

The Kiddies Will Eat This Programme Alive. Don't Disappoint Them. Saturday Matinee.

GO! | VAUDEVILLE SID LEWIS FUN A LA CARTE

ROYAL
THE OLD RELIABLE

Next Attraction:
Kenneth Harlan in
THE RANGER OF THE BIG PINES

Mail Orders Despatched Same Day As Received

ROBERT FAIR & CO. LTD.

PHONE 145

Our Customers Appreciate the Saturday Bargains We Offer, Because They are Taken From Our High-Class Stock of Merchandise and Reduced for the One Day Store Opens at 9 A. M.

$1.75 ALL-WOOL CANTON CREPE, IN THREE SHADES OF GREY, FOUR TAN OR DARK SAND AND TWO NEW BLUE SHADES. 38-INCH. ON SALE FOR $1.00 PER YARD.

$1.75 All-Wool 54-Inch Dress Flannel, One-Day Price $1.39 Yard

20 shades to select from. As Flannels are very much in demand, you should take advantage of this price.

$3.00 All-Wool Tricotine, $2.35 Yard

Dress weight, navy and black only, 54 inches wide.

$2.00 New Winter Coating, $1.59 Yard

54-inch. Navy, black, brown, new blue and dark sand. For boys' and girls' wear.

54-INCH $1.25 ALL-WOOL NAVY, BROWN AND CARDINAL DRESS SERGE. A ONE-DAY SPECIAL PRICE, $1.00 PER YARD

20c English Cream Flannelette, Saturday at 7 Yards for $1.00

NO PHONE ORDERS—NO C.O.D. ORDERS—ONLY 14 YARDS TO A CUSTOMER

This Sale commences at 9 a.m. and will continue all day. Don't miss this bargain.

Grey Flannelette Blankets, $2.00 Pair

NO PHONE ORDERS, PLEASE

Large double bed size. Perfect goods, but we have only the grey in this line. On Sale at 9 a.m. and will continue all day if the quantity lasts. Better buy in the morning.

30c All-Linen Bleached Roller Towelling for 5 Yards $1.00

18 inches wide, with border, extra good heavy weave. A quality that we can recommend to you.

35-Inch 35c Pure White Flannelette with Soft Lofty Finish, Saturday Sale Price 29c Yard

$4.50 Tartan Wool Motor Rugs for $3.0.

A one-day price. Ask to see them when shopping at the Staple Counter.

$7.50 Hemstitched Damask Table Cloths for $3.50 Each

2 only of this special and both 2 x 2½ yards long. On Sale at 9 a.m.

$5.00 Wool and Silk Sweater Coats for $2.50 Each

Shades are lovat, fawn and clerical grey. Sizes 38 to 44.

36-Inch 30c Stripe Flannelette for Underwear or Pyjamas at 4 Yards for $1.00.

25c ALL-LINEN ROLLER TOWELLING, white and stripe; 17-inch, for yard..... **15c**

ENGLISH OPEN PILLOW COTTON, an extra heavy weave, 40-inch. Regular 50c. Saturday, per yard..... **40c**

HEMMED DISH TOWELS, white with border. Size 22 x 27 inches. Regular 35c each. Saturday at.... 4 Towels **$1.00**

UNION GREY FLANNEL, just the thing for warm underclothes for children, 29-inch. Regular 45c. Saturday, yard..... **35c**

KIMONA AND PYJAMA VELOUR, very handsome designs, in floral and ¾-inch stripes, 36-inch. Very new. Saturday, yard.... **45c** and **59c**

DRESS VELVETS ON SALE, in shades of green, dark mauve, grey, brown and navy. Regular $1.10 and $1.25. Sale price, yard..... **69c**

100% ALL-WOOL FACTORY YARN, 2 and 3-ply, all wanted shades and mottled. Special for Saturday at, lb.. **$1.10**

FLEECE-LINED DRAWERS, in white, both styles, size 38. Regular $1.50 per pair. Saturday at..... **$1.00**

LADIES' VESTS, with short sleeve, that were 85c. Saturday, to clear at, each..... **25c**

WHITE COUTIL BRASSIERES, back or front fasteners. Saturday for..... **59c**

LONG SLEEVE VESTS AND DRAWERS, that sell at $1.35, to clear Saturday at, pair..... **75c**

SUEDETTE GLOVES, in beaver and grey, 2 dome. Sizes 6½ to 7½. Regular 65c. Pair. **45c**

22-INCH CHIFFON-FINISHED DRESS VELVET, in navy, brown and black. Regular $2.00. One day, yard.. **$1.25**

CLEARING ODD LINES OF SILK HOSE, in sand, beaver, pongee, black, grey, white. Some plain and others fancy. 8½ to 10-inch. Regular up to $2.50. Your choice for, per pair..... **$1.00**

LADIES' CASHMERE HOSE, in fawn, pongee, light grey and black. 8½ to 10-inch. Regular $1.25. Saturday, pair. **85c**

A SPECIAL LINE OF WINTER COATS, in a good range of materials. Colors are reindeer, grey, brown and sand. Fur trimmed. Sizes from 18 to 42. Very moderately priced at..... **$18.00**

FLANNEL DRESSES, in stripes and plaids. Smartly designed. Sizes 34, 36 and 38. Regular $10.00. Saturday for..... **$6.95**

EXCELLENT QUALITY BLANKET CLOTH KIMONAS, silk cord trimming on collar, cuffs and pockets; also heavy silk girdle. Sizes 36 to 44. Priced at..... **$6.50** and **$7.00**

SILK KNIT SLIPS, shadow-proof, in orchid, grey, sand and peach. Special value Saturday.... **$3.50**

WHITE FLANNELETTE GOWNS, high neck and long sleeves, embroidered in blue and pink. Saturday to sell at..... **$1.50**

CHILDREN'S BLACK SATEEN BLOOMERS, sizes 6 to 14 years. Saturday for..... **69c**

WHITE MIDDIES, in good quality middy twill. Navy flannel detachable collar and cuffs. Sizes 8 to 20 years. Saturday for.. **$1.98**

Colored Ruffled Curtains, $2.39 Pair

Swiss muslin, with ruffled edge and tie-backs. Shades of rose, blue and orchid.

Bedroom Rugs, $1.89 Each

36 only Reversible Rugs, 27 x 54 inches. Colors of rose and blue. Regular $2.50.

Opaque Window Shades, 98c

Choice of white, cream or green. Mounted on good rollers. Fixtures complete. 37 x 70 inches.

Seamless Bedroom Rugs, $4.95

6 only of these splendid Rugs, 3 x 3 yards and 3 x 3½ yards, reversible. Saturday only at $4.95.

Cork Linoleum, $1.05 Sq. Yard

Well seasoned Printed Linoleum, 2, 3 and 4 yards wide, block or floral designs.

Scotch Madras, 25c Yard

36-inch Madras of splendid quality. Suitable for any window. Saturday only at 25c yard.

RUHR EVACUATED.

Last French Detachment, Protecting Commission, Has Left.

BERLIN, Oct. 16. — (Canadian Press).—The last French detachment, which had remained at Ruhrort for the protection of the Inter-Allied Rhine Shipping Commission, has left.

The Ruhr region now is completely evacuated.

ORCHESTRA PREPARES.

Professor Rupert Gliddon Directs Study of "In a Persian Market."

The Peterboro Symphony Orchestra, under the direction of Professor Rupert Gliddon, is busily engaged in practising for a series of popular programmes to be given during the winter months. The orchestra has a personnel of about fifty members at the present time. One of the prettiest numbers is now being studied by the musicians, and is a new composition by Albert W. Ketelby, entitled "In a Persian Market." It is a descriptive number of the type that lends itself admirably to orchestration, and blends within it the approach of the camel-drivers, the cry for "back-sheesh" of the beggars, and the arrival of the beautiful princess carried by servants, and followed by a crowd in which the cries of jugglers and snake-charmers are heard.

GRUESOME WARNING.

Bodies of 24 Syrian Bandits Are Exposed in Public Places.

BEIRUT, Syria, Oct. 16.—(Canadian Press).—The bodies of 24 bandits killed by the French troops in the course of a "cleaning-up" operation in the vicinity of Damascus, have been taken into that city and exposed in the public squares as a warning to others. One hundred bandits were killed in this operation.

SATURDAY ONLY.

Creamery Butter, guaranteed lb.	44c
India Tea, black	47c
Sugar, 10 lbs.	62c
24 Pastry Flour	85c

Allen's Cash and Carry

Cor. George and Sherbrooke.

APPLES

CHOICE EATING APPLES—1 Peck, 25; 2 Pecks 30c

PEARS:—
Eating, 11 qt. basket...$1
Preserving, 11 qt. bskt 85c
Pickling, 11 qt. bskt...70c

GRAPES:—
Blue, basket.....55c
Red Roger, basket....65c

SNOW APPLES, choice, peck 35c

TOMATOES, 11 qt. basket 70c

GRAPEFRUIT SPECIAL 6 for 25c

FRESH SALMON AND WHITEFISH.

FRESH CURED FILLET AND FINNAN HADDIE

GODFISH IN PACKAGES

ASTA BROS.

206 CHARLOTTE STREET. PHONE 953

Prompt Delivery to Any Part of the City

GRAND-FATHER CLOCKS

No home is complete without a Grandfather Clock. Why not come in and have one put aside for your anniversary or Christmas.

These Grandfather Clocks chime every fifteen minutes and keep accurate time and would make a wonderful improvement to your hall.

Priced from $125.00 and up.

WARNE BROS.

349 George St.

DIAMOND HALL

Phone 880

LOCALS

Y.W.C.A. UKULELE CLASS.

Beginners and Advanced. Register now. 1d-91-2535

GET THIS!

Ordinarily Ice Does Not Heat BUT Sanitary Ice WOOD Hard and Soft. Phone 147. dtf

LIFE SAVING EXAMINATIONS.

Y.W.C.A., Saturday, 3 p.m. Silver collection. Public invited. 1d-91-2523

CANARY BIRDS.

Canary Birds in full song. Good choice at present time. — W. H. Roberts, 182 Simcoe Street, Leather Goods Store. 1d-91-2532

ALL SAINTS' A.Y.P.A.

There will be an urgent meeting of All Saints' A.Y.P.A. at the church tonight at 7.30. Every member is requested to be on hand.

PHONOGRAPH SPECIAL.

1 Full Cabinet, with record filing space. Phonograph was $185.00. Special for Saturday, with 24 double-faced records, on easy terms, only $98.00.—Greene Music Store, Charlotte Street. 2d-91

MUSIC STUDENTS.

The volume, "Lure of Music," would be of great advantage to all students of music. It embraces historical sketches of the great masters and their works. Specially priced for Saturday, 95c. — Greene Music Store, Charlotte Street. 2d-91

NOTICE.

I have taken over the yard of Dick and Carew and opened a wood yard. All kinds of hard and soft wood for sale, and satin finish flooring. 'Phone 2647. Tob. Fredenburg. 3d-92-2501

SATURDAY SPECIAL.

1 Drop-head White Sewing Machine, in every way as good as new, with complete attachments, golden oak case, on Saturday, only $35.00.—Greene Music Store, Charlotte Street. 2d-91

SATURDAY SPECIAL.

A quantity of new Victor and Columbia 12-inch Records, for Saturday, only 50c each. — Greene Music Store, Charlotte Street. 2d-91

DO YOU NEED AN ACCOUNTANT?

If you want your books audited or adjusted; if not satisfied with your book-keeping system; if you want your income tax return prepared for this or other years, or want some dispute adjusted. H. K. Middleton 'Phone 1353, office 9 Charlotte St dtf

RADIO SETS.

See our window for wonderful values in Complete Radio Outfits. You should not be without a Radio. All sold on Easy Terms. — Greene Music Store, Charlotte Street. 2d-91

ECONOMIZE.

Cut down fuel bills. Install Peace weather strip. J. Lancashire, 215 Rubidge street, local agent. 'Phone 1647J.

13-18-20-23-27-30-3-6-10-13-17—2968

PAEONIES SPECIAL.

Ten choice cut flower varieties just arrived from Europe, specially priced at 25c each. Bleeding Heart, nice clumps, 25c, Hardy Garden Phlox (named) 25c. Peterborough Floral Co., 347 George street. 3d93 7539

AN APOLOGY.

Mrs. Barrette.

If I have said anything of a nature reflecting on your character, as I fear I have, I very much regret having done so, and I can assure you there will be no repetition of it.

I trust you will accept this in the spirit of an apology.—Yours truly,

Mrs. Mary Heffernan.

208 Lake Street. 1d-91-3302

LAKEFIELD ANNIVERSARY.

Anniversary services United Presbyterian church, Lakefield, Sunday, October 18th. Rev. J. H. Edmison, D. D., of Toronto, will preach at 11 a.m. and 7 p.m.

Tuesday, October 20, a Fowl Supper will be served in the Sunday school room from 5 to 8 o'clock after which a splendid concert will be given in the church. A 25-piece orchestra from George street church Peterborough will be in attendance. Admission 50c. Children 25c. 1d91 2528

Y.W.C.A. BASKETRY CLASS.

Join now. 1d-91-2534

DR. T. P. McCULLOUGH.

Eye, Ear, Nose and Throat Specialist. 16 Brock Phone 36W. dtf

FAMOUS SINGER.

Arthur Blight, Canada's leading baritone, will sing in St. Paul's Presbyterian Church on Sunday at both services.

THE VIMY RIDGE L.O.B.A. 244

Will hold a Euchre in Victoria Hall, Friday, October 16th, Refreshments. Tickets 25c. Cards 8.15 sharp. 1d-91-2484

FOR EXCHANGE.

Will exchange on a piano, a 5 tube Radio, including loud speaker and batteries complete. — E. V. Warne, 325 George street. 2d92 2542

WRINGER ROLLERS.

We put Rubber Rollers on Wringers, Repair Baby Carriages, and put on tires while you wait. — Millard's Bicycle Shop, 225 Hunter Street. 'Phone 234. 3d-93-2536

SPECIAL.

One phonograph and 15 records, special price for Saturday, $35.00. — E. V. Warne, 325 George street. 2d92 2541

AUCTION SALE.

Household furniture at the home of Mr. William Scott, 235 George street on Monday, Oct. 19th, 1.30 p.m., including Mozart Piano, electric washer, kitchen cabinet, Chesterfield set, and entire household furnishings, etc. —W. J. Hancock. 2d92 2538

BARACA CLASS NOTES.

The annual meeting will be held at the church, Brock street, on Tuesday evening, at 6:30. A full attendance is expected.

* * *

The Glee Club will meet for rehearsal on Monday evening at 7.30. All young men are welcome, whether singers or not.

* * *

Our teacher, Mr. Richman, will look for a large attendance at the class 11 a. m., Sunday morning. A very interesting topic will be discussed. 2d91

CARD OF THANKS.

Mr. Roy Cavanagh and family, 176 Brock street, wish to thank their many relatives, friends and neighbors, C.G.E. Wire Dept, and Christian Mothers for their loving expressions of sympathy, floral tributes and mass cards in their recent sad bereavement, in the loss of a loving wife and mother, and gratefully acknowledging the entire services of attending doctors.

EUCHRE PARTY.

Woodmen of the World Hold Regular Weekly Affair.

The regular weekly euchre party of the Woodmen of the World was held in their hall last evening, with a good attendance. Prizes were won by Mrs. Eva Millard and Mr. D. L. Calder, second prizes going to Mrs. W. Chatten and Mr. A. Johnston.

DIED.

RHODES.—On Thursday, October 15th, Sarah E. Rhodes, widow of the late Edward Rhodes, of Elzevir township.

Funeral on Saturday, October 17th, at 10.45 a.m., from the residence of her son, James Rhodes, 277 John street, to the C. P. R. station en route to Tweed. Interment in Greenwood Cemetery, Queensboro.

IN MEMORIAM.

BROWN — In proud and loving memory of our dear son, Flight-Lieut. Percy Llewellyn Brown, R.A.F., who died Oct. 16, 1918, from injuries received in an aeroplane accident while instructing in England.

Loved once, loved always.

Inserted by Father and Mother.

191 Dublin street.

BROWN. — In fond memory of my esteemed friend, Flight-Lieut. Percy Llewellyn Brown, R. A. F., who lost his young life on Oct. 16th, 1918, while instructing in England.

Inserted by Professor F. Sewell Southgate

BROWN. — In memory of my beloved 'Pal,' Flight - Lieut. Percy Llewellyn Brown, R. A. F., who gave his life for home and country, on Oct. 16th, 1918.

Beloved by the whole Squadron. Inserted by A Destabue, R.A.F.

Around The City.

A touring car driven by P. Carroll and a truck belonging to Archibald & Richmond crashed at the corner of George and Charlotte Streets this morning. The touring car had its right running board smashed, whilst the truck sustained a damaged fender.

Three cars entered a mix-up on the east side of George Street, between Hunter and Brock Streets, at noon without much damage resulting.

Saturday Cash Specials

Honey, in Comb, each.....24c
Soups, Aylmer, No. 1 quality, tin 11c
Ginger Snaps, Fresh, 2 lbs.....25c
Shortening, Bulk, 5 lb. lots, lb....17c
Cooking Apples, Choice Quality, peck 19c
7lb. Pastry Flour, each.....25c
Jelly Powders, 4 pkgs.....25c
Sweet Drinking Apple Cider, qt...15c
Fresh Creamery Butter, lb.....45c
Orange Marmalade, 1 lb. jar,...19c
Stove Pipes.....25c; Elbows.....35c
Tee Pipes, Half Pipes, Damper Pipes, Stoves Pipe Wire, Taper Pipes, Etc.
10 lb. Sugar(with $2 order).....60c
Fresh Meats in All 3 Stores
10 Bars Gold or P. & G. Soap.....49c
Free Delivery to All Parts of City.

Mendell Braund

Park and Albert ..... Phone 348
Lock and Lansdowne .... Phone 1030
571 Chamberlain ..... Phone 1705

Genuine Italian Rough Root Bruyere Pipes

(With Tube)
Regular $1.50
Saturday Special 50c.
Riverside Cigar Store
HUNTER AND QUEEN STS.

CITY TAXI 25c

SUPERIOR SEDAN CARS
SERVICE DE LUXE
DAY OR NIGHT
PHONE 2240
Brydon Weese, Manager

DeLUXE TAXI SERVICE

Most Up-to-Date Cars, for any occasion, in the City
W. WORBOY, PHONE 2650

UNLISTED BOUGHT AND QUOTED

Durant, Brooks, Steamer, and all unlisted Stocks and Bonds.

D. C. STUART & CO.
P.O. Box 805, Peterborough

6d-92-2451

SHARP EYES

It takes keen eyesight nowadays, to do good work, and draw the good pay envelope. If there is any weakness in your eyes, Fowler's service will remedy it with proper glasses.

A. A. FOWLER

PHM.B., TORONTO UNIVERSITY
EYESIGHT SPECIALIST
373 GEORGE ST
Exclusive makers of "Pebio Lenses"

CHIROPRACTOR M. C. GOODWIN

DC. Ph. C.
Palmer Graduate
108 Barrie Building.
Lady Attendant Phone 431
Hours 10-12 a.m., 2-4 and 7-8 p.m.
Office closed Tuesday evening, also Thursday afternoon and evening

Neill's Shoe Facts

From the Smallest Shoe for the Kiddies, to the Correct Styles for Yourself—You will find here a wide range of High Quality Boots and Shoes for every member of the family.

We recommend and carry only the famous "Lifebuoy" Brand Rubbers, because we know they give the best satisfaction.

Our Trunks, Club Bags, Hat Boxes and Suit Cases are sure to please you in style and price.

R. NEILL LTD., 350-354 George

Organ Recital

In Knox Church, Monday Night. Charles Peaker will repeat the Programme of his Toronto Recital. Admission Free.

Chain RED & WHITE Stores

The Peterboro Red and White Stores only have just received a substantial

CRISCO GIFT

to be handed out FREE to all purchasers of Crisco at the following extra special price:

A Square Cake Tin

Well made, heavy tin, wire reinforced edges.

One free with every purchase of a

3 LB. TIN CRISCO AT 75c

Get them at any Peterboro Red and White store.

"It's Confidence That Does It."

ORANGES Sweet and Juicy Doz. 35c

Sweet Potatoes, 3 lbs.	25c	Grapes:—	
Cranberries, lb.	18c	Concords, 6 qt. bskt.	57c
Turnips, peck	20c	Red Rogers, 6 qt bskt.	65c
Carrots, peck	25c	Pears, Preserving, 11 qt. Basket	$1.00
Parsnips, peck	25c	Apples, Choice, St. Lawrence, 3 pecks	$1.00
Onions, 6 lbs.	25c	Apples, Wealthy, pk.	35c
Squash, Hubbard, each	15c and 20c	Apples, Wealthy, No. 2 peck	20c
Pie Pumpkins	10c and 15c	Apples, No. 2 St. Lawrence, peck	20c
Watermelons	15c and 20c	Celery, good, 3 heads	25c
Cabbage, each	10c and 15c	Head Lettuce	20c, and 25c
		Leaf Lettuce, bunch	5c

Porter S. White Co.

334 GEORGE STREET
Phone 1960-1961

"THE LUCKY HORSESHOE CAPITOL TO-DAY

The Evening Examiner

PROBABILITIES
Lower Lakes and Georgian Bay.—Northwest winds, cooler. Sunday, strong west and southwest winds, partly cloudy and cool.

VOL. LVI., No. 91 PETERBOROUGH, SATURDAY, OCTOBER 17, 1925 PRICE THREE CENTS

Hon. Charles Murphy

Postmaster-General of Canada, will address a MASS MEETING in the GRAND OPERA HOUSE on MONDAY Evening, at 8 o'clock

Advt.

HON. G. H. BOIVIN DENIES REPORT THAT HE REQUESTED PORTFOLIO FROM THE MEIGHEN GOVERNMENT

Minister of Customs Replies to Affidavit Read at Patenaude's Meeting.

RECEIVED AN OFFER.

Cites Hon. C. C. Ballantyne as Proof That Move Came From Conservatives.

MONTREAL, Oct. 17.—(Canadian Press).—"I know that for my friends and for the electors of Shefford my word is worth equally as much as the affidavit of Mr. Bernard, but I do not ask them to found their opinions simply on my assurance. Go and knock at the door of Hon. C. C. Ballantyne, who is still one of the devoted friends of the Conservative party, but whom I consider to be a man of honor. He will tell you that Boivin never rapped at the door of the Meighen Government to ask for a portfolio, but that it is the Right Hon. Arthur Meighen himself who, through an intermediary, knocked at the door of Mr. Boivin. Place the disinterested declaration of Mr. Ballantyne in the scale with the affidavit of Mr. Bernard, whom you know so well, and judge for yourselves whether it is Hon. Mr. Patenaude or myself who is right." This formal declaration was made by Hon. G. H. Boivin, Minister of Customs and Excise, as a reply to the incident arising at a recent meeting held by Mr. Patenaude where the latter read an affidavit, sworn to by L. P. Bernard at Waterloo, Que., last month, and wherein the statement was made that in 1921 Mr. Boivin had summoned Mr. Bernard to Ottawa and informed him that he (the Minister) was to receive a portfolio in Mr. Meighen's reconstructed Cabinet. Mr. Bernard's affidavit further set forth that he (Mr. Bernard) had advised both Mr. Meighen and Mr. Boivin, in conference, that Mr. Boivin could not be elected in Shefford as a Conservative supporter, and that following this announcement the matter of a portfolio for Mr. Boivin was dropped.

The Minister of Customs stated that it was Hon. C. C. Ballantyne who had called Mr. Boivin into concultation, together with Sir Robert

(Continued on page 14.)

HANDLES FINANCES.

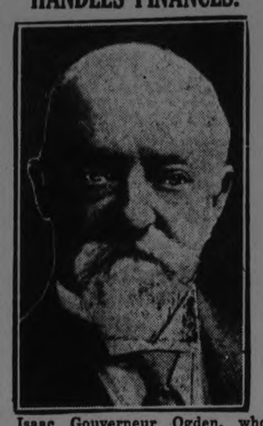

Isaac Gouverneur Ogden, who was 81 years old Oct. 10. Mr. Ogden is a Vice-President of the Canadian Pacific Railway and is the man who controls the finances of that great system.

HONORS WON BY DR. N. H. SUTTON

In Four of Seven Subjects For Diploma After Taking Course in One Year.

Plans of the systematic examination of the milk supply of the cities, towns and incorporated villages in the district over which he has charge will shortly be put into effect by Dr. N. H. Sutton, District Officer of Health. The work will probably take up the most of two months, and in that time Dr. Sutton will himself visit the premises of milk producers supplying the people of the larger communities in the counties of Oshawa, Durham, Victoria, Northumberland, Peterboro, Hastings and Prince Edward. He will be accompanied by the sanitary inspectors of these urban centres which do not include Oshawa, Bowmanville, Lindsay, Peterboro and Belleville, where the inspection of the premises of milk producers has been established for some time.

It is understood that this district is the first in Ontario in which this work will be carried out to the extent contemplated by Dr. Sutton.

Dr. Sutton was recently notified by the Senate of the University of Toronto that he had passed successfully the examination completing the requirements for the Department of Public Health. Dr. Sutton took the course is specially helpful for public his examinations showed four first honors out of seven subjects. This course is specially heluful for public health officers, and is given under the Hygiene Department of the University of Toronto. Dr. Sutton will receive his diploma at the meeting of the University Senate in November.

The water buffalo of the Orient can draw a load weighing more than a ton.

BUILD BIG AIRDROME.

Finest Commercial Station in the World to be Near London.

CROYDON, Oct. 17.—(Associated Press).—A scheme, which it is stated will make the London terminal airdrome the finest commercial station in the world and which will cost nearly a quarter of a million pounds, has now been begun in earnest.

Much work will have to be done before the airdrome is complete. Trees and hedges are being removed and a road diverted in order to take in an adjoining stretch of land. When this additional ground becomes available the air expresses will have a clear unobstructed space of between two and three miles upon which to take off and alight.

LIBERAL RALLY

IN THE COMMITTEE ROOM AT 8 O'CLOCK

TO-NIGHT

Come and Hear the Good News

LAKEFIELD ELECTORS

You Are Invited to Attend the Big

LIBERAL MEETING

IN THE TOWN HALL, LAKEFIELD

On Saturday Night

The issues of the day will be discussed by

HON. G. N. GORDON, JOHN DEWART AND OTHERS

Here's New Air Crisis Who Pays For Pink Teas?

WASHINGTON, Oct. 17. An entirely new aircraft controversy bobbed up yesterday with the conflicting roles assigned to Comptroller-General McCarl and Lieut.-Laclair D. Schulze, Army Air Service Officer, who acted as advance man for the world flight. Lieut. Laclair D. Schulze, Army for teas, dinners and other social events to pave the way pleasantly in advance of the globe girdling fliers. His g ranged from oil company representatives to Danish naval dignit es.

He submitted his expense account on the orthodox War Department form, but Mr. McCa disa proved the claim, holding it had no legal basis.

STRAIGHT FIGHTS OF OLD PARTIES IN 42 RIDINGS

Party Nominations in 82 Ridings in Ontario Ratified Next Week.

ONE ACCLAMATION.

Twenty Constituencies Have No Liberal Candidate—Sixteen Conservative-Progressive Battles.

TORONTO, Oct. 17.—(Canadian Press).—With all advance official nominations disposed of in Ontario and contestants for 7 of the 82 seats for the province in the next Parliament lined up, there remain official nominations to take place in 75 Provincial constituencies next Thursday.

Provided all party nominations made are ratified next Thursday, and assuming that there are no additions, there will be straight two-party contests between major party candidates in 42 of these 75 ridings, and three-cornered contests, or ones involving more than three candidates, in 14. In 20 of the constituencies no Liberal candidate has been nominated. The contest in 18 of these 20 will be between a Conservative nominee and a third party candidate, who in 16 ridings is a Progressive, in one an Independent Protectionist and in one an Independent Liberal. This is Russell, where Gordon C. Edwardes, the official Liberal nominee, withdrew, so that this may be counted as a straight fight between a Liberal and a Conservative.

Present indications are that there will be one acclamation, Col. W. F. Maclean, Conservative nominee in York South, nominating Dr. H. H. Kirby in Prescott.

APPROVAL OF PACT OF SECURITY OPENS UP A NEW ERA IN EUROPE

The Exulting Delegates Announce the Welcome Tidings Through an Open Window to the Waiting Crowd at the Palace of Justice.

WILL BE SIGNED IN LONDON DECEMBER 1.

LOCARNO, Oct. 17.—(Canadian Press).—European's great security conference ended last night in a victory for peace. At exactly 7.20 the European statesmen who made this victory possible threw an open window on the second floor of the Palace of Justice, and, rejecting decorum, announced to the waiting multitude that the Rhine pact and other treaties had been formally approved. One of their number held aloft the final protocol bearing the signatures of all the delegations as proof that the conference had succeeded in its mission.

Instantly the crowd gave vent to enthusiasm. Rockets were sent into the air, their balls of fire narrowly missing falling on the delegates. The appearance at the window of M. Briand, the French Foreign Minister, was greeted with prolonged cheering. When the British Foreign Secretary, Austen Chamberlain, came and waved his hand, the crowd clamored for a speech. Chancellor Luther and the German Foreign Minister, Dr. Stresemann, were acclaimed with no less fervor than their colleagues.

M. Briand's speech at the closing session of the conference, which adjourned with the understanding that the treaties will be signed in London December 1, was qualified by his colleagues afterward as the most brilliant effort of his long career.

Dr. Stresemann had spoken first. Summarizing the work of the conference and emphasizing that its success spelled a new era in European relationships, he declared solemnly that Germany would loyally live up to the peace pact. He made a discreet allusion to foreign occupation of the Rhineland.

In response Mr. Briand said that Locarno was not the end but the beginning of a new epoch—an epoch of co-operation and friendship. He gave unstinted praise to the noble ideals and generosity of the German statesmen who had originated the idea of fashioning security pacts for the maintenance of peace, and declared that the world would duly render homage to this happy initiative. He frankly took up Dr. Stresemann's allusion to the occupation, and made it clear that this occupation would be so reduced as to give Germany no cause for complaint or uneasiness.

TWELE HURT IN GREAT TORNADO

Kentucky Counties Were Swept By Terrific Storm.

HEAVY DAMAGE.

LOUISVILLE, Ky., Oct. 17 (Canadian Press)—Twelve persons were severely injured, one perhaps fatally, houses unroofed, barns and farm dwellings destroyed, trees uprooted and telephone lines torn down when a tornado travelling at an eighty mile an hour rate swept the south central part of Kentucky late yesterday. The stricken region was virtually isolated. It is expected that the casualty list will amount to 25 and the property damage to tens of thousands of dollars. At least twelve towns were hit by the storm which swept over four countries.

Glaciers, although solid, flow like rivers, the center and surface moving nearly twice as fast as the sides, which are retarded by friction with the valley.

IINJURY TO NONE SAYS PREMIER

Would Safeguard Industries Against Unfair Foreign Competition.

MODIFY TARIFF.

LONDON, Ont., Oct. 17 (Canadian Press)—We wish to work injury to none" exclaimed Premier King last night outlining the government's policy on the tariff. "We want to further, as far as we can, the greatest good of the greatest number."

Mr. King described the working of the proposed tariff revision board. "We purpose as we take up the tariff," so he proceeded, "to take it up in the light of the advice given to us by the board. That advice will be available to the government. It will be available to parliament. We feel that guided by this experience and advice we should be able to work out such modification of tariff as may be necessary (either in the way of raising it in some place and lowering it in others to give us what we need in the way of revenue and also to give our industries what they need in the way of safeguarding them against unfair competition from other parts of the world.

"I have only one message to give. That is that beneath all policies, more fundamental than all questions of administration, is the great question of the unity of the country—unity between all parts of the Dominion and how best that unity may be maintained.

The tariff issue, Mr. King thought, might have been left altogether out of account in this contest.

ROSENEATH FAIR, SEASON'S LAST, MAKES NEW ATTENDANCE RECORD

Gate Receipts $300 More Than Best Previous Year —Weather a Factor.

BAND A FEATURE.

Fine Display of Horses, Cattle and Sheep—Afternoon of Races.

ROSENEATH, Oct. 16 — The $1500 gate receipts at the Roseneath Fair yesterday set up a new local record of about $300 in excess of the highest returns of other years. And as money is the universal criterion of material success, President A. Dawe and his ascoiate directors have attained a new level of progress for their Alnwick township exhibition.

Roseneath had kept the last of the fair dates in Central Ontario, and the weather generously favored them. The sweet calm sunshine of October was the biggest drawing card for the thousands of motorists who parked their cars about the grounds and cluttered the village streets. Later in the afternoon gray clouds drifted across the sun, deepening the haze of autumn that wrapped the hills of Northumberland in misty veils, and as the light winds fell their slight chill gave way to a comfortable warmth that denoted the approach of rain.

It was ideal Roseneath Fair weather that brought together town and country people from the extensive district between Peterboro and Marmora on the north to Cobourg and Belleville and Trenton on the south. Such was the social success of this exhibition, and on its practical side the results were almost as satisfactory. The display of horses, cattle and sheep was commended by the judges for both quality and quantity, and the house-

(Continued on Page 3.)

ARRESTED IN RAID.

John R. Campbell, editor of the Workers' Weekly, one of the Communists arrested in raids by London police the other day. Campbell's arrest in 1924 was one of the chief causes of the downfall of the Labor government

GANGSTERS ARRESTED.

Woman and Seven New Leaders of Robber Band.

NEW YORK, Oct. 17. Canadian Press. — The police to-day arrested a woman and seven men as the leaders of a band of criminals responsible for many crimes, including a murder, and robberies over a perior of six years.

The leaders are said to have made a specialty of providing their subordinates with pistol silencers.

A bank robbery, at least one murder, and numerous hold-ups, are attributed to the band by the police.

FACTORY HELD UP.

Robbers Took $50,000 From Chicago Harvester Plant.

CHICAGO, Oct. 17. Canadian Press —Four robbers held up the plant of the International Harvester Company on the far south side, and escaped. The police estimated the loot at $50,000.

THERE WILL BE A MEETING OF LOCAL 191, A.F. OF M., ON SUNDAY, OCTOBER 18TH, AT 3 P.M., IN THE LABOR HALL. A FULL ATTENDANCE IS REQUESTED. SEC.-TREASURER.

1d92 2546

New Radio Station Links The Arctic With Civilization

OTTAWA, October 17. — The Arctic Circle now is in daily touch with civilization through the opening t the public of the most northerly commercial radio station in Canada. This station is at Aklavik, at the mouth of the Mackenzie River, 1300 miles north of Edmonton, and 125 miles beyond the Arctic Circle.

The new station, with others in the far north, is expected to prove of great value in the trading and transportation companies operating in the Mackenzie basin.

The country is rich in furs and there are evidences of rich mineral deposits. Oil wells at Fort Norman, 30 miles south of Aklavik, are already being developed.

LEVEL CROSSING DEATH AVERTED BY A FEW INCHES

C. N. R. Train Crashed Into Coupe on Whitby Street.

AUTO HIT POLE.

Body of Car Ruined—Driver Escaped With Cracked Ribs.

OSHAWA, Oct. 17 (Canadian Press)—A level railway crossing fatality was averted by inches this morning when the coupe in which Bob Hodgins was driving was crushed between a Canadian National railway train and a street pole near the uptown station in Whitby.

Hodgins was travelling west from Oshawa towards Toronto and when reaching the level crossing east of the main corners of the county town a train on the Whitby - Port Perry line of the C.N.R. came up from the south which the driver of the auto only noticed in time to swerve to the north to avoid going into head on and in doing so hit a street pole and failing to clear the path of the train the body and top of coupe were totally destroyed but all four wheels left in perfect condition while the driver himself although badly shaken up came through the accident with a couple of cracked ribs. Wreckage was shoved over into a nearby service station and later towed into Oshawa and all day the local young man has been receiving congratulations from his friends over his miraculous escape from instant death or fatal injury.

STOLE ZOO BEAVERS GOT JAIL SENTENCE

Discovery of Pelts on a Drying Rack Led to Arrest.

WINNIPEG, Man., Oct. 17. — (Canadian Press).—Convicted on a charge of stealing four beavers from the Zoo at Assinaboine Park here, Alphonse Gallagher, a Fort Garry dairyman, was yesterday sentenced to two years in Stoney Mountain Penitentiary.

The pets disappeared from the park enclosure several months ago. The discovery of beaver pelts on a drying rack behind a suburban home resulted in the arrest of Gallagher two weeks later.

A similar term was meted out to Max Susska on a burglary charge.

Dreams cost money—especially when you marry one.

FOWL SUPPER AND CONCERT AT COLDSPRINGS SUNDAY SCHOOL, TUESDAY, OCT. 20TH. 1d92 2548

J. W. CAREY ESTATE CONTINUING BUSINESS.

THE BUSINESS OF THE LATE MR. J. W. CAREY IS TO BE CONTINUED UNDER THE MANAGERSHIP OF MR. WILLIAM PETRIE. THE SAME HIGH-CLASS SERVICE WILL BE MAINTAINED UNDER HIS SUPERVISION WITH SPECIAL ATTENION TO MADE-TO-ORDER SHOES AND BOOTS FOR CRIPPLED AND DEFORMED FEET.

4 192 2485

You Should Read **'BRANDED'** on Page 8 Today (ADVT.)

MANSLAUGHTER IS JURY'S VERDICT IN TRIAL OF MRS. ARTHUR JANISSE FOR KILLING CLAYTON M'MULLIN

HOPE HELD.

Count de Topor of Cromwell Hall, East Grinstead, Sussex, England, who for the past thirteen years has made the welfare of Canada his chief interest in life, expressed, in an interview recently, his firm belief that the future of Canada should give cause for nothing but optimism if Canadians will only have faith in their country.

Four Hours Were Required For Deliberation on Evidence.

NOT SENTENCED.

Husband of Woman Has Yet to Face Trial on Murder Charge.

WINDSOR, Oct. 17 (Canadian Press).—After considering the evidence for four hours, the jury at the Essex Assizes, at 8.15 o'clock last night, returned a verdict finding Mrs. Ruth Janisse guilty of manslaughter in the death of Clayton McMullin, a young battery service station proprietor and her self-confessed lover.

Sentence will probably not be imposed until after His Lordship Justice D. I. Grant has finished the hearing of the remainder of the long docket with which he has to deal.

When Arthur Janisse, husband of the woman, who occupies a cell not far removed from that of his wife, heard the jury's verdict, he contented himself with the remark "That's not so bad, it might have been worse." Janisse evinces less concern over his own case than that of his wife. He is to be tried also on a charge of murder, the Crown charging that he conspired with his wife to shoot McMullin.

JOINT MEETING HELD BY RIVALS

Messrs. Meighen and Leader Speaks to Constituents at London.

POLICIES ATTACKED.

LUNDAR, Man., Oct. 17. Canadian Press. — Right Hon. Arthur Meighen and Harry Leader, the two candidates for the Federal seat of Portage La Prairie, met on the same platform last night in a tiny hall in Lundar.

The Conservative leader had been billed to speak here as well as Mr. Leader and when it was learned that only one hall was available the two contestants agreed to a joint meeting.

Mr. Leader spoke first attacking Mr. Meighen's attitude towards the McKeown-Oliver order on freight rates. When Mr. Leader said that Mr. Meighen had threatened to restore the tariff on implements the Conservative leader said "Hear, hear."

Mr. Meighen referred to charges Mr. Leader had made that the Conservatives had delayed the work of Parliament. Referring in particular to the Petersen report, the Conservative leader declared that the objections raisd by the Conservatives had saved the country $13,000,000.

Mr. Meighen asserted that he had never heard anyone but a government supporter speak in favor of the contract.

FRENCH CABINET APPROVED PACT

Ministers Were Deeply Moved When Text Was Read Out.

THANKED BRIAND.

PARIS, Oct. 17 (Canadian Press) —Premier Painleve, after a cabinet meeting yesterday, with the approval of his colleagues sent a particularly warm telegram of congratulation to Foreign Minister Briand at Locarno, expressing the Government's whole hearted acceptance of the security pact and thanking Briand for his fruitful efforts.

Painleve confessed to his friends that all the ministers were greatly moved during the reading of the text of the pact which, as he declared:

"Brings once more within the statute on international morality that portion of Europe which throughout history has always been one of the chief causes of sanguinary strife—the Rhine."

WALLACE POINT.

THE USUAL DANCE WILL BE HELD IN WALLACE POINT HALL, ON THURSDAY, OCT. 22. STEWART FOUR-PIECE ORCHESTRA. GENTLEMEN $1.00. LADIES EXPECTED - TO PROVIDE THE REFRESHMENTS.

1d92 3293

WOMEN WORKERS AFTERNOON RALLY

TUESDAY AFTERNOON, OCTOBER 20TH, in Mr. Peck's Committee Rooms, George Street

MR. E. A. PECK AND MRS. HOWARD FALLIS will address the meeting

All workers and those interested in the success of the Liberal Conservative Candidate are earnestly asked to attend. It will be a regular warming up gathering.

Come at three o'clock in the afternoon. Help to enthuse the gathering. You will be encouraged and others as well.

2d-93-2549.

A GET-TOGETHER CONFERENCE

Mr. Peck's Committee Rooms Saturday Evening, 17th

Come and hear reports of the good work accomplished. You will be told how Mr. Peck's organization is fitting things together getting ready for the victory of Polling Day.

Good speakers whose addresses will help keep up the enthusiasm and confidence of the party. Who will deliver telling blows on the King-Gordon position.

Eight o'clock. Seats for all. Come and meet your friends and fellow-workers.

2d-92-2521

FOR SALE

$5,500 will buy new bungalow; all conveniences. West side.

$4,000 will buy new dwelling; all conveniences. South side.

$2,800 will buy brick dwelling in good condition.

Several dwelling to rent also. Farms for sale in different parts of the county.

See our list if you are in the market to buy.

W H TAYLOR

163 Hunter St. W., or Phone 1462.

AUTOS FOR SALE

CAR FOR SALE — FORD TOURING Car in good mechanical condition; price $85; Box 3268 Examiner. 3d-92-3268

CAR FOR SALE—THIS 5 PASSENGER Touring, guaranteed first class condition, $275.00 for quick sale; Call 2560. 3d-93-3298

BOARDERS WANTED

WANTED — BOARDERS—TWO MEN to room together; apply 247 George St. 3d-92-3287

BOARDERS WANTED—ROOM AND Board for two gentlemen; apply 308 Pearl Ave. 3d-14,15,17-3245

LIVESTOCK FOR SALE

FOR SALE—12 PIGS, 7 WEEKS OLD. Apply H. Manley, opp. Curtis Brick yard. 3d-94-3337

LIVE STOCK FOR SALE — FIVE Holstein Cows and one hundred Plymouth Rock Pullets for sale; apply C. H. Rogers, phone 151. 3d-93-3312

TEAMING & CARTING

WANTED — MOTOR CARTING, ALL kinds, long or short hauling. Beatty Bros. 'Phone 2169-w1r2.

WORK WANTED

WORK WANTED—RETURNED MAN wants any odd jobs or looking after furnace; phone 9482. 12d-99-3185

WORK WANTED—WOMAN WANTS Housekeeping in small adult Protestant family where no objections to child; school age; Box 3260 Examiner. 4d-92-3260

AGENTS WANTED

MAN OR WOMAN TO TRAVEL AND appoint local representative to distribute religious literature. Position permanent, $1092, yearly guarantee (being $21, weekly average) and expenses; commission besides. Mr. Conrad, Travelling Dept. Spadina Bldg., Toronto. 7d-19,23,3,7,17,24,31

BARRISTERS AND SOLICITORS

HATTON & REID, BARRISTERS, Solicitors, 397 1-2 George Street. Phone 63. Money to Loan. C. W. Hatton, K. C., J. W. Reid, Successors to A. E. Dixon.

GORDON & O'BRIEN— Barristers Solicitors, Notaries. Money to loan on easy terms. Special attention to Patents and Trade Marks. 'Phone 219. G. N. Gordon, K.C., M.P., J. A. O'Brien.

J. R. CORKERY, BARRISTER, SOLicitor, Notary Public. Office Ground Floor, 414 Water St., Peterborough. Five Doors North of Hunter Street. Money to loan at current rates on easy terms.

S. T. MEDD—Barrister, Solicitor, Notary. Office over the Dominion Bank, corner of George and Simcoe streets. Telephone No. 22. Private funds to loan at current rates upon easy terms.

DUMBLE & JOHNSTON—Barristers, Solicitors, etc. Office, over the Toronto Savings and Loan Company, George Street. D. W. Dumble, K.C., W. Johnson.

R. R. HALL—Barrister, Solicitor, etc. Peterboro, Ont. Office, corner of Hunter and Water streets, over the Canadian Bank of Commerce. Trust Funds to loan on easy terms of payment.

JAMES FORDYCE STRICKLAND— Barrister, Solicitor, Notary Public Peterboro. 'Phone 191. Money to loan. 375 Water street.

WILFRID F. HUYCKE, Barrister, Solicitor, Notary Public. 395 Water street. Telephone 239.

PECK, KERR & McELDERRY, Barristers, Solicitors and Notaries. Office, Water street, Peterboro. Money to loan at the lowest current rates of interest. Telephone 1950. E. A. Peck, F. D. Kerr, K.C., V. J. McElderry.

MEDICAL

DR. BUCHANAN, F.R.C.S., Edinburgh M.R.C.S., Eng., L.R.C.P., London, Eye, Ear, Nose and Throat Specialist Hours 9-11 2-4 p.m., and 7-8 p.m. 'Phone 519. Office, corner Water and Murray streets.

DR. C. C. CRAGG—Eye, Ear, Nose and Throat Specialist. Office 295 Charlotte street, formerly occupied by Dr. Neal. Hours—9-11 a.m., 2-4 p.m., 7-8.30 p.m. Telephone: House 980J. Office 2185.

F. T. WEBSTER, Ontario Land Surveyor, Registered Professional Engineer, formerly with Lewis and MacRostie of Ottawa. 332½ George street.

NOTICE

CHIMNEYS AND FURNACES CLEANed. Phone 1851W. 26d 28 2712

HAIRDRESSING — HAIR CUTTING Shampooing, Marcel Waving, Scalp Treatment etc. Mrs. Johnson, 366 Charlotte St., telephone 2523J. 26d-106-2981

HOUSES, REAL ESTATE

FOR SALE—CHEAPER THAN RENT —Solid brick, 7 room house, centrally located, 300 Simcoe, near Rubidge, price $2600, only $500 down and $20 a month; apply at house. 4d-93-3277

FOR SALE—SIX ROOM RED BRICK three-piece bath, furnace, garage, hen house; a bargain; apply to owner; Twenty-two Cricket Place. 6d-96-3311

MODERN HOUSE FOR SALE — ALL conveniences; four bedrooms; attic back and front stairs; 3 rooms and hall downstairs, with hardwood floors, up-to-date all white kitchen new furnace, cement cellar, back lawn, good garden; large garage; apply to owner, 474 Roger Street, phone 1641w. 6d-92-3157

FOR RENT

FOR RENT — MODERN, HEATED Apartments; apply 437 George St. dtf-1868

FOR RENT—HEATED OFFICE ON George street. Apply 437 George street. dtf

FOR RENT—FIVE ROOMED FLAT over store; moderate rent; apply 307 George St. 3d-92-3279

FOR RENT — SMALL APARTMENT not heated; apply Routly-Braund, 174 Charlotte St. 3d-92-3275

TO RENT—TWO FLATS TO RENT— partly furnished if desired; $14 month; 345 Rubidge. 3d-91-3332

TO RENT—5 ROOMED APARTMENT 211 Stewart St., 3 piece bath, back and front entrance, balcony; newly decorated; apply 255 Reid St. 3d-93-3294

FOR RENT — HOUSE, OPPOSITE Normal School, 8 rooms, hot water heating, garage, immediate possession; apply 83 Benson Ave., phone 1234J. 3d-93-3314

TO RENT—MEDIUM SIZED HOUSE clean, well decorated, conveniences; also Cottage, reasonable; apply 183 Antrim. 6d-96-3299

FOR RENT—APARTMENT — HEATed; central; apply 299 George St. 3d-92-3278

TO RENT — NEWLY DECORATED six roomed house; toilet and sink; reduced rent; Mark Street; apply 677 Water street. 3d-94-3328

FOR RENT—NEW HOUSE, SOUTH end, 6 rooms, hardwood floors, rent $15 per month; Enquire 338 Aylmer St. 3d-93-3307

TO RENT—HOUSE, LONDON ST., between Water and George St. Phone 1265m. 3d-93-3317

TO RENT — FURNISHED HOUSEkeeping rooms; phone 796w. 3d-93-3315

TO RENT — HEATED, FURNISHED Apartment, suitable for two; phone 1448F; apply 264 Hunter W. 6d-96-3303

TO RENT—GOOD WARM 7 ROOM House, all newly papered; moderate rent; apply 492 Elm St. 3d-92-3289

TO LET — MODERN HEATED Apartment; stove and laundry tubs. Phone 2267. 7d-97-3305

TO RENT—FURNISHED BEDROOM suit one or two; central; phone 1620J. 3d-92-3286

TO RENT—FLAT—5 ROOMS, 282 Sherbrooke, place clean, side entrance; apply 204 Brock. 3d-92-3284

TO RENT — BATHROOM FLAT, north end; apply 708 Water St. 3d-92-3280

TO RENT — TWO BRIGHT, NEW heated Apartments, five rooms and bath, oak floors, blinds, electric fixtures, stove, refrigerator, all modern conveniences, very central. 273 Charlotte Street. Phone 1362J. 6d-93-3219

TO RENT — ONE LARGE BRIGHT furnished bedroom, suitable for one or two gentlemen; well heated; very central; board optional; phone 2032J. 6d-94-3256

TO LET — WARM COMFORTABLE House; all modern conveniences; situated on George St. near London; possession given Nov. 1st, also fine modern Flat, two fireplaces, hardwood floors; heated; apply Schneider Bros., George St. 6d-92-3197

TO RENT — SMALL APARTMENT; apply 375 Water or phone 191. 6d-92-3478

TO RENT—UPPER AND LOWER duplex and semi-detached house, new; apply 265 Rubidge; phone 1405w. 6d-93-3201

TO LET — NICELY FURNISHED House, 6 roomed, all conveniences; central, phone 2419. 6d-93-3212

FOR RENT — ROOMS SUITABLE for dwelling, centrally located; immediate possession; apply 437 George Street. dtf-2098

HOUSE TO RENT— 539 DOWNIE street. Apply 437 George street. dtf-1337

TO RENT—STORE, MODERN HEATed Apartments, also house. Phone 1232J. 12d-94-3036

TO RENT—ON SEPT. 1, 1925, NO. 374 Water St., apply 437 George St. dtf.-1577

TO RENT — MOST DESIRABLE Apartment; water heated; complete home equipment; also two heated apartments; Water St., central; call 206w. 7d-92-3140

APPLES AND CIDER

Pure "Sweet Cider" for sale. Retail or wholesale. Highest recommendations. Cider made from your own apples, 5c per gallon. Robt. F. S. Holdaway, "Quay's Crossings," R. R. No. 4, Port Hope, 3-4 mile west of Davidson's Corner, Peterborough Highway; also Spy Apples, No. 1's. Pick yourself from orchard, $2 per barrel. 6d-93-3213

LOST

LOST—GOLD WRIST WATCH WITH strap; reward; finder leave at Examiner. 3d-92-3282

LOST CAR MARKER NO. 227-960. Finder please leave at Police Station. 2d-92-2519

STRAYED—ONTO THE PREMISES of Robert Dwyer, Hale's Bridge, one small white pig; owner please call at above address. 3d-94-3331

FOR SALE

FOR SALE—HEATER — APPLY 354 Downie. 3d-94-3334

APPLES FOR SALE — AT BURNham's orchard, near city, quantity of good winter apples on the trees; 25 cents per bag; come not later than Saturday or Monday. 3d-93-3309

FOR SALE—UPRIGHT PIANO; APply 46 Alfred St. 3d-92-3285

FOR SALE—ROUND OAK TABLE; U. S. Army Tent; apply 198 Perry St. 3d-92-3266

FOR SALE — LADIES' MUSKRAT Coat, price reasonable; apply 586 Harvey, phone 1143w. 3d-94-3324

FOR SALE—SAVAGE RIFLE—22 HI power, good deer gun, almost new; half price; phone 415w. 3d-94-3330

FOR SALE — A. B. LARGE GAS Stove, four burner, simmerer, broiler oven, in A1 condition; 636 Downie St. 3d-94-3329

FOR SALE — BLACK PERSIAN Lamb Stole; phone 1782W. 3d-92-3292

FOR SALE — BABY CARRIAGE IN good condition, $10; 48 Lansdowne. Phone 1952W. 3d-92-3291

FOR SALE—HEAVY CLOTH COAT in good condition; very slightly worn; size 38; apply 569 Water St. 5d-96-3323

FOR SALE — A LARGE SECOND hand Safe for sale, cheap; apply 130 Simcoe St. 1d-92-2565

FOR SALE — WINCHESTER 44-40 Rifle and case in good condition; ten dollars cash takes it; apply Dean's Candy Shop, phone 1908w. 3d-94-2566

FOR SALE—ONE BEDROOM SUITE; one sewing machine(very reasonable), one Brussels Rug; one High Chair; window and arch drapes; apply between seven and nine p.m. 554 Aylmer St. 3d-93-3297

FOR SALE — B FLAT GENUINE ebony clarinet, Peerless make, with solid leather case. Cost $100. Big sacrifice. Apply J. Little, Box 571 Havelock. 3d-94-3324.

FOR SALE — CHEERFUL OAK Heater with hot air, good as new, will sell cheap; one Empire Separator, 450 lbs. capacity in first class condition, twenty dollars; one milk carrier; one straw cutter; 681 Aylmer street, phone 1894J. 3d-92-3319

FOR SALE—CHOICE APPLES, WINter varieties; picked or on the trees; prices right. Fresh cider made daily, 30 cents per gal. Bring your containers. E. M. Beer, R.R No 4, Cobourg. Three miles east of Port Hope on Provincial Highway. 4d-17, 24, 31, 7-2547.

FOR SALE — 1 QUEBEC STOVE with oven, nearly new; also 2 sets of bay window blinds; apply T287J. 3d-93-3301

FOR QUICK SALE — GOOD MIXED wood, $8.50 per cord; Apply 99 Gladstone Ave. or phone 1514m. 3d-93-3313

FOR SALE—250-3000 calibre Savage Rifle, used only one season and guaranteed in first class condition; Hugh Innes, Campbellford. 3d-92-3272

FOR SALE — HAPPY THOUGHT Range, pans, tea kettle and percolator; 210 Stewart St., phone 2983. 3d-92-3269

FOR SALE—RAG RUGS—$1 EACH; size 28 x 55; apply W. Stevens, 37 Gladstone Ave., one block north of exhibition grounds. 3d-92-3270

FOR SALE—RANGE WITH RESERvoir and warming closet; water power washing; apply 512 Sherbrooke street. 3d-92-3281

WOOD FOR SALE —CUT AND ALL under cover of pine, hemlock, oak and maple slabs; Genuine Body hardwood; also, mixed wood at prices that can't be touched in Peterboro. W. H. Baker, Peterboro Planing Mill, phone 676, night 1830m. 26d 103 2286

FOR SALE OR TO LET — MAPLE Grove Farm; Lot 1, Con. 12, Cavan. Immediate possession, good house, good barn, good water, and ever flowing spring in pasture; ideal for stock or general farming; price reasonable for rent or purchase; for further particulars apply, Review Office, Peterborough. 26d-107-2391

AT DICK RUSKIN'S STORE

FOR SALE—MEN'S FALL AND WINter Overcoats, $2 and up; Suits, $5 up; new wool Men's Mackinaw Coat, $6.95; Mackinaw Pants, $2.98; Odd Coats, $1 up; Pants, $1 up; Men's new Work Boots, $2.98; Everyday Boots $2.75; Boys' Boots, 8 to 5, $1.75 to $2.75; Men's Rubbers, white soles and heels, $2.75; Work Shirts, 98c up; Men's Fall and Winter Caps 98c and up; Men's Sweaters, $1.95 up; every article in our store at a reduced price; Dick Ruskin's New and Second Hand Clothing Store, 321 Hunter W. 3d-93-3308

SIR A. CURRIE'S CHEERY OPTIMISM

McGill Principal Sees Signs of Prosperity in Canada —Outlook Good.

VANCOUVER, B.C., Oct. 17. — (Canadian Press).—"In spite of all the murmuring and declamations of pessimism there seems to be peace and prosperity and happiness throughout this land," declared Gen. Sir Arthur Currie, Principal of McGill University, addressing a largely attended luncheon of the Canadian Club yesterday. His message was that if the qualities which made for Canada's great success in the war were applied to her general activities in peace, the troubles of the spirit with which she is unnecessarily beset would disappear.

WOMEN'S MEETING.

Business, Reading of Study Book and Duets Comprised Programme.

WELCOME, Oct. 17. —The monthly meeting of the Women's Missionary Auxiliary was held at Welcome parsonage on Thursday afternoon.

The president, Mrs. Ed. Martyn, had charge of the opening exercises and the business. The members have been divided into four groups and it was decided to leave the raising of the finances for the year to the efforts of the different groups.

Plans were made for an open meeting to be addressed by Miss Paul, a returned missionary.

Group B was responsible for the programme. Mrs. D. R. Clare took the chair. The devotional leaflet was given by Mrs. Little. Mrs. Scuthorpe and Mrs. W. Symons sang a very effective missionary duet. The first chapter of the new study book, "Building With India," was taken by four ladies, Mrs. Runnals, Mrs. Jones, Mrs. McConnell and Mrs. Arthur Lewis.

A reading, "Margaret's Might Box," was given by Mrs. Clare. Then the mite boxes were collected for the first opening of the year. Misses Florence and Ida Clare sang a duet, after which lunch was served by the ladies of Group B.

Hicks—Best.

A marriage was solemnized between Miss Mary Best of Port Britton and Mr. George Hicks, of Corbeyville, at the Welcome parsonage on Wednesday morning at 10 o'clock. Rev. D. R. Clare officiated. Mr. and Mrs. Cyril Darke accompanied the bridal couple.

The bride wore a becoming gown of grey crepe de chine and black stain.

On Tuesday evening the friends and neighbors of Miss Best met at her home at "Willow Beach" and presented her with a gasoline reading lamp and some cutlery.

Personals.

Among those who went to Port Hope to hear the play "Patty Makes Things Hum," given in the school room of the United church, were Miss Hazel Bamsay, Miss Florence Clare, Miss Wodger, Miss M. Runnals, Mrs. B. Simmons, Miss Elsie Simmons, Mr. Cecil Williams and Mr. Harvey Osborne.

Rev. D. R. Clarke and Rev. Mr. Rorke motored to the conference of the United church in Peterborough on Tuesday.

Mr. and Mrs. W. Lewis and Mr. Arthur Lewis attended the Conservative meeting in Port Hope on Tuesday night.

Mr. Wm. Lewis and Miss Gertrude left on Thursday afternoon for Roseneath.

PERSONAL

LADIES ONLY — OUR BOOKLET, Ladies Friend mailed in plain envelope, free. Casier 2432, Montreal. 6d-3, 10, 17, 24, 31, 7—2318.

HELP WANTED—Male

BUSHMEN WANTED —SCHROEDER Lumber Co., Pakesley; apply to Giles Stone, 618 Bethune St. 6d-93-3200

WANTED—IMMEDIATELY — TWO good men to pick apples ;apply between 6 and 7 p.m. Franks Bros., Jackson Park. 2d-93-2559

MEN—AGE 18-40, WANTING RY. Station-Office positions, $115-$250 month, free transportation; experience unnecessary. Write Baker, Supt., 1131 St. Louis. 1d-92-3187.

MEN WANTED — EARN WHILE learning greatest paying trades. Automobile, Engineering, Electrical, Batteries, Welding, Chauffering, Bricklaying, Plastering Barbering, Mechanical Dentistry, Catalogue free. Write Hemphill Government Chartered Schools, King West, Toronto 2. 5d-3, 10, 17, 24, 31-2317

HELP WANTED—Female

WANTED—EXPERIENCED SALESlady; apply 289 George St. 3d-92-3274

WANTED—COOK GENERAL, FAMily of three; highest wages paid. Box 3304. 3d-93-3304

WANTED—GIRL OVER 14 OR WOman able to help with general house work; apply to W. J. Grant, R.R. No. 1 Peterboro, or phone No. 980 ring 13. 3d-93-3300

WANTED—FOR ONE MONTH—GIRL or woman for general housework; sleep in preferred; apply 524 Homewood Ave. 2d-92-3316

LADIES WANTED TO DO PLAIN and light sewing at home; whole or spare time; good pay; work sent any distance; charges paid. Send stamp for particulars. National Manufacturing Co., Montreal. 6d 3 10 17 24 31 7 2809. Wkly 1 8 15 22 29 5—2809

WANTED

WANTED — BABY CARRIAGE, Lloyd loom preferred; phone 1060J. 3d-93-3310

WANTED—STRENOGRAPHER, EXperienced in office work and with executive ability to fill position involving considerable detail. Reply by letter stating experience, Box 707. 1d-92-2563

WANTED TO BUY—A GOOD THREE burner gas stove, with oven, 'Phone 1894W. 2d-94-3321.

WANTED — ROOMER WANTED— comfortable room with breakfast if desired; phone 1599m. 3d-94-3335

WANTED — SHELVINGS AND Counters about thirty feet, and cash register; apply telephone 346. 3d-93-3283

ROOMER WANTED — BUSINESS girl preferred; breakfast if desired; locality, west end off Charlotte; Box 3327 Examiner. 3d-94-3327

WANTED TO BUY—A GOOD USED Piano; will pay cash; Box No. 2543 Examiner. 2d-92-2543

WANTED—3 OR 4 UNFURNISHED Rooms, heated, central; Box 3295 Examiner. 3d-93-3295

WANTED — RAGS, BONES, OLD stoves, copper, brass, zinc, rubber, auto tires, wood ashes. Will send a man and clean your cellar or ash Stevens, 364 Mark street, or 'phone house ,free of charge. Address 2083

MAY WITHDRAW PUPILS.

County Mayo Has Reduced Allowance For Teaching of Irish.

DUBLIN, Oct. 17.—(Associated Press).—The Technical Committee of County Mayo has reduced from 670 to 400 pounds the money provided for the teaching of the Irish language, and forecasts a further reduction next year.

Monsignor D'Alton who introduced the motion said that he knows mothers who threaten to withdraw their children from school if the teaching of Irish is not dropped. He declared that the spoken language is losing ground, even in districts where it was generally spoken till comparatively recently.

The Government recognizes this, but thinks it regrettable, and is taking steps in all directions to remedy it. Irish is now made a compulsory subject in the primary schools all over the country, and the Government has appointed a commission which is taking evidence as to the condition of the language in the Irish speaking districts and the reason for its decay. The chief reason is economic.

LAKEFIELD NEWS

LAKEFIELD, Oct. 17. — Mr. and Mrs. Crickmore and family of Toronto, were guests of Mr. and Mrs. J. C. Strickland last week.

Mrs. R. J. Webster and Misses Frieda and Nora, are guests of Major and Mrs. Atkins in Port Hope for a few days.

Mrs. C. W. Finnemore, Jr., of Toronto, is visiting her sister, the Misses Griffin.

Miss Galvin of Peterboro was the guest of Mr. and Mrs. Robert Garbutt this week.

Mrs. Fred Walsh of Douro is visiting her mother, Mrs. P. Kennedy.

Master Ducie Chad, who was seriously ill for the past six years, in the hospital, Peterboro, has returned to the village and is convalescent at the home of his grandparents, Mr. and Mrs. W. J. Webster. Mrs. Chad accompanied her son from Peterboro.

Mrs. J. W. Bates, who has been visiting Mr. and Mrs. H. J. Sutton in the village for the past month, left on Friday for Niagara Falls, where she will remain for a few days prior to leaving for Chicago.

Mrs. Keeves of Mission City, B.C., spent a few days with Mrs. W. J. Madill last week.

Mrs. Clarkson, Mrs. Lambe and Mrs. A. E. Dawson of Toronto attended the sports day at the Grove on Thursday.

Col. and Mrs. and Miss Jones of New York, attended the annual field day at the Grove on Tuesday.

A number from Lakefield attended the East Peterborough Exhibition in Norwood on Wednesday.

Mrs. Joseph Lemay and Mrs. J. Roy Robinson are in Toronto this week attending the Ladies' Auxiliary of the G.W.V.A. annual convention.

Mr. and Mrs. S. Kersteman of Port Credit, were guests of Rev. and Mrs. A. W. Mackenzie at "The Grove" on Tuesday.

Mrs. W. E. Finlay of Toronto was the guest of Mrs. W. H. Graham on Wednesday.

Mrs. Gordon Northey is spending a few days in Toronto.

Mrs. Maude was the week end guest of Mrs. W. J. Madill.

Rev. and Mrs. S. A. Kemp, Mr. and Mrs. A. E. Burrows, Mr. and Mrs. A. E. Higgins and Mr. Stephen attended the conference of the United Church in Peterborough this week Rev. C. S. Reddick of Bloomfield, who has been the guest of Rev. and Mrs. Kemp also attended the conference.

RAILWAY TIME-TABLES

CANADIAN NATIONAL RAILWAYS

Canadian National Railway Time Table corrected to date. All trains daily except Sunday.

No. 91—7.10 a.m. for Lindsay and Toronto.

No 96—8.10 a.m. for Port Hope, Toronto, Hamilton, Montreal, Quebec, Halifax and Portland, Me.

No. 93—8.20 a.m. for Lindsay, Orillia, Midland, North Bay and Toronto.

No. 371—8.30 a.m. for Lakefield.

No.98.—8.35 am for Hastings, Campbellford, Stirling, Belleville and points on the main line east

No. 92—12 noon for Lindsay, Port Hope, Ottawa, Toronto, Buffalo, Philadelphia, New York, and makes connection with the International Limited for London, Detroit, Chicago also makes connection with the "National" for Winnipeg, Edmonton and Vancouver.

No. 373—12.05 p.m. for Lakefield.

No. 100—12.15 p.m. for Hastings, Campbellford, Belleville and Ottawa.

No. 95—5.24 p.m. for Lindsay, Orillia, Midland, North Bay and Toronto.

No. 99—8.19 p.m. for Lindsay, Saturday night only.

No. 94—9.10 p.m for Port Hope, Montreal, Quebec ,Halifax, Boston and Portland, Me. Carries through sleeper for Montreal.

CANADIAN PACIFIC RAILWAY.

(Corrected to date.)

GOING EAST—

11.57 a.m.—Norwood, Havelock, Bonarlaw, Tweed, Perth, Smith's Falls, Kingston, Ottawa, Montreal and intermediate points daily. On Sunday this train proceeds east only as far as Havelock.

8.20 p.m.—Indian River Norwood, Havelock and Tweed. Daily except Sunday.

11.55 p.m.—Havelock Tweed, Kingston, Perth, Smith's Falls, Montreal, St. John, Boston and New York. Daily except Saturday.

1.50 a. m.—Havelock, Tweed, Kingston, Perth, Smith's Falls, Ottawa

GOING WEST—

4.55 a.m.—Myrtle, Toronto, Guelph Goderich, Hamilton, Galt, Woodstock, St. Thomas, London, Chatham, Detroit, Chicago and New York. Daily.

6.00 a.m.—Toronto (Yonge street), Owen Sound, Teeswater and intermediate points. Daily except Sunday.

7.35 a.m.—Toronto, Hamilton, Brantford, Buffalo, Rochester, Boston, New York Galt, Woodstock, London, Chatham, Detroit and intermediate points between Peterboro and Toronto. Daily except Sunday.

9.35 a.m.—Bethany, Lindsay, Orillia, Port McNichol and intermediate points. Daily except Sunday.

3.35 p.m.—Toronto, Hamilton, Brantford, Buffalo, New York, Galt, Woodstock, London, Windsor, Detroit, Chicago and intermediate points between Peterboro and Toronto. Daily.

6.50 p.m.—Lindsay, Toronto and intermediate points. Daily except Sunday.

Telephone 790 When You Want Your
Piano Or Organ Tuned.
Player Pianos a Specialty
All Work Guaranteed
W. H. CUNNINGHAM
560 Weller Street

CHINA PAINTING
Mrs. Langley McCarthy Teaches Biscoffs' New and Beautiful Work in CHINA PAINTING

BELTING!
All sizes, new and second hand, Rubber and Leather Belting, in stock.
Store and Garage to let.
A. LOW & CO.
255 Bethune Street
Phone 607 N. and Hol. 1027

COAL - COKE - WOOD
12 in Dry Tamarac, $4.75 ½ cord
12 in. Dry Wood and Slabs, mixed $3.75; 12 inch Maple and Beech, $6.50 half cord.
H. H. DINSDALE
Phone 153. All Kinds of Coal.

SWEDISH CROP HURTS U.S.

Breadstuff Crop Doubled Over Last Year—Reduces American Imports.

STOCKHOLM, Oct. 17.— The breadstuff crop in Sweden this year is more than twice as large as that of last year and the requirements for imports of American wheat flour will be correspondingly reduced. Not since 1921 has there been such a harvest. The greatest grains have been made in rye and wheat sown last fall. The unusually mild winter is believed to have been chiefly responsible.

The yield of rye has been more than sufficient to satisfy the country's normal needs and the calculated requirements for imports of wheat have been reduced from 339,000 tons in 1923 to 180,000.

MORTGAGE SALE OF DESIRABLE CITY PROPERTY.

UNDER and by virtue of the powers contained in a certain mortgage, which will be produced at the time of sale, there will be offered for sale by public auction, on **Saturday the 31st. day of October 1925, at** the hour of two thirty o'clock in the afternoon, **on the Market Square** in the City of Peterborough, by **J. F. Thornton, auctioneer,** the following property, namely:—in the City of Peterborough, in the county of Peterborough, and Province of Ontario, and being composed of part of Lot Number One, South of Smith Street and West of George Street, in the said City of Peterborough, described as follows: COMMENCING at the North East angle thereof; end at the corner of Smith and George Streets; thence South along the Westerly limit of George Street sixty-five feet to a point; thence Westerly and parallel with Antrim Street seventy-four feet two inches to a point; thence Southerly and parallel with George Street four feet, four inches; thence Westerly and parallel to Antrim Street to a point distant ten feet Easterly from the Western limit of said lot; thence Northerly and parallel with the Western limit of the said lot, to the Northern limit thereof; thence Easterly along the Southern limit of Smith Street to the place of beginning. TOGETHER with a right of way over the Westerly ten feet of said lot from the front to rear thereof, which is situated at the South West corner of Smith and George Streets in the City of Peterborough, comprising a five room rough cast house, with sewer and water connections, electric light and gas, and garage about 25 by 25 feet.

The property is situated in a very desirable locality for residential and garage purposes.

TERMS OF SALE: Ten per cent of the purchase price to be paid down at the time of sale, and the balance to be paid within ten days thereafter.

The property will be sold subject to a reserve bid.

For further particulars and conditions of sale, apply to Joseph A. O'Brien, 395 and 397 George Street, Peterborough, Ontario, solicitor for the mortgagee.

DATED at Peterborough this 5th day of October, 1925.

4d-10, 17, 24, 30-2418

Moving West
M. Rawlinson Ltd.
Estab. Over 40 Years
Consolidated Household furniture cars, the cheapest and best way of shipping to Western Canada and California. Packing, Warehousing and Long Distance moving by motor vans. Shipments made to all parts of the world. Address, 610 Yonge Street, Toronto.

GOING TO BUILD? YOU MAY rent a house but homes are built See our New Model Home built to scale. For plans and prices on houses, summer cottages, garages, remodeling, etc. Consult—
A. B. CUNNINGHAM
331 Reid St.

B. C. SHINGLES
I handle the best grades of British Columbia Shingles at best prices. Roofing and roofing materials our business.
FRED. H. ROWAN
607 Weller St. Phone 851

DAVIS-THOMPSON COMPANY, LTD.
Insurance and General Agency
433 GEORGE ST. PHONE 40

4% INTEREST, compounded Half-Yearly, Paid on Deposits
One Dollar opens an account. Special facilities afforded Depositors for the convenient transaction of their business, and accounts are subject to cheque withdrawal.
For Sums of $100 and upwards this Company's Debentures are issued in terms of one to five years, bearing special rates of interest, depending upon the term of investment..
TORONTO SAVINGS AND LOAN CO.
435-437 George Street
Peterborough

MAKE AN OBJECTIVE BY INVESTING IN ANY OF THE FOLLOWING PLACES.
$3300.00—Nice brick, 3 piece bath, double lot, Rubidge St.
$3200.00—Large brick, would duplex, 3 piece bath Dalhousie St.
$2100.00—Good buy in modern brick, 3 piece bath, Gladstone Ave.
$650.00—A1 lot, size 50 x 118 sewer and water laid to street line, Weller street.
Nice new heated Apartment to rent on Homewood Ave.
$6000.00—10 acres A1 land on provincial highway.
H. J. McCANNAN
Agents for Fidelity, Phenix, British and European Fire Insurance Cos.
140 Simcoe street. Phones 46 - 772
Nugent, Phone 1617w.

FOR SALE.
$2,600.00 will buy a brick cottage, 7 rooms, all improvements, large lot with garage; good terms; immediate possession; this property is centrally located.
$2,500.00 will buy a brick house, partly modern, 7 rooms, large lot, situated in the south end, owner will exchange for a small farm or park lot.
Splendid brick house, barn, and other outbuildings, with 3 acres of first class garden land ,situated about ½ mile from City; owner would exchange for a farm; price reasonable.
$4,800.00 will buy a fine brick house situated in the west end; house is modern; large lot; owner would exchange for a property in the north end.
$3,600.00 will buy a very comfortable brick house, with two extra lots; house is modern and contains 7 rooms; situated in the south end; owner would exchange for a smaller property or would sell and give good terms.
$5,800.00 will buy a new brick house, all improvements, hardwood floors, large lot; situated in the south end; owner will sell and give good terms.
For particulars and inspection,
J. T. O'CONNELL & CO.
136 Hunter St. W., Peterborough
House phone 1359. Office phone 376.
A. Mills, agent, phone 1493w.

FOR SALE
$5500—6 Roomed New Bungalow, furnace, 3 piece bath, fire place, central.
$6000—7 Room Red Brick, hardwood floors, furnace, 3 piece bath, very central.
$3900—7 Room Brick, Hot water heating, hardwood floors, attic finished, garage, central.
$1500—6 Rooms, new frame House, good location, $400 cash. Easy terms.
$4000—6 Roomed Red Brick all modern, sun porch, French Doors, hardwood floors.
$3800—6 Roomed Red Brick, No. 1 shape, close to Queen Mary School. Extra lot.
$3000—5 Roomed Bungalow, new, hardwood floors, furnace, 3 piece bath, central.
Several choice farms for sale or exchange on city property.
For inspection call in.
Agents for Security Life Ins., Fire, Auto, Sick and Accident.
J. CHAMBERS & CO.
392 Water Street
Office 341.
Residence 'Phone 1594W
G. Adams, Agent. 'Phone 1291m.

FOR SALE.
6 room new Brick, all modern, west side, sale or rent $5500
7 room modern Brick, stable, garage, good garden, west side.....$5200
6 room Cottage, all modern, east city, garage, large lot, $300 cash..$2700
5 room new Bungalow, south..$2000
4 room Frame, south west, two piece plumbing, light ,gas.....$1000
5 acres close in, frame house, barn, lot of fruit, horse, cow, hogs, implements; bargain $3200
Many good farms for sale and exchange.
Houses and Apartments to rent—see our list.
P. E. Rutherford Agency
282 George Street. Phone 142

WOOD
Dry Pilled Inside Under Cover
HARDWOOD SLABS
Cut Stove Length, ½ Cord $6.50
HEMLOCK SLABS
Cut Stove Length, ½ Cord $4.50
WOODWORK of all kinds
Doors Trim, etc.
THE CANADIAN ALADDIN COMPANY
Phone 952 Evening 1522f

"BRINGING UP FATHER" — Geo. McManus

MAYBEE SPOKE IN GRAFTON HALL

Conservative Candidate Was Greeted By Very Small Audience.

FARMERS BUSY.

COBOURG, Oct. 17 (Special)—There was a small attendance at the meeting held in the Town Hall at Grafton on Tuesday evening in the interests of the Conservative candidate, M. E. Maybee, in the riding of Northumberland. But this apathy on the part of electors does not confine itself to any one place or party, but seems to be quite general. Farmers are very busy at the present time and have little time to attend political meetings. Whether this is an indication that they consider conditions to be good enough as they are, remains to be seen. Mr. Wentworth Roberts ably presided as chairman, and the speakers, besides the candidate, were Hon. J. R. Cooke and Mrs. Thos. Bowman.

The candidate in appealing for support in his candidature claimed the King Government had been guilty of extravagance.

Mr. Cook dealt with the tariff issue and advised a high tariff for Canada as the country's greatest need and in fact this was a particular point in the Conservative platform emphasied by all the speakers.

Other Meetings

Mr. M. E. Maybee, the candidate of the Conservative party in Northumberland County, has arranged for a series of meetings to be held throughout his constituency as follows: Friday, Oct. 16, at Lakefort (Colborne Harbor); Monday, Oct. 19 at Burnley; Tuesday, Oct. 20, at Wooler; Wednesday, Oct. 21, at Trent Bridge; Friday, Oct. 23, at Campbellford; Monday, Oct. 26, at Cobourg; Tuesday, Oct. 27, at Roseneath and Harwood.

On Thursday, Oct. 22, Nomination Day, Mr. Maybee and his supporters will of course, be at Warkworth.

The Campbellford meeting, Oct. 23rd, is to be addressed by Hon. J. R. Cooke and Mrs. Howard Fallis. Mrs. Fallis will address the Cobourg meeting on October 26, and an outstanding man speaker will also address this meeting.

Wednesday, Hon. J. R. Cooke and Mrs. Thos. Bowman addressed a meeting at Colborne in Mr. Maybee's interests, and the same speakers were at Grafton on Tuesday night.

Mr. Slade's Meetings

Mr. F. J. Slade, Liberal candidate for Northumberland County, will hold his first public meeting in Cobourg during the present Federal campaign on Monday Oct. 19, at 8 o'clock in Victoria Opera House. The speakers are Hon. Geo. P. Smith, general manager of R. R. Dalley Co., Hamilton, formerly Minister of Education in Alberta, and a well known manufacturer. Addresses will be given also by the candidate and by Mr. Sam Clarke, M.L.A., and Mrs. (Dr.) Richards of Warkworth.

McGill University
MONTREAL
Faculty of
MUSIC
Decide NOW to enter for Annual Local Examinations

Through these examinations—open to the pupils of all teachers and held by competent and impartial examiners—the standing of a student may be ascertained and progress tested. They are also preparatory to the diploma and degree courses in music, which, taken from McGill, a truly National University, are recognised everywhere as of the highest standing.

Theoretical Examinations will be held on or about May 5th, and Practical Examinations during May and June at various centres throughout Canada. Preparation for the Examinations should be commenced at once and further information regarding the different grades, music to be prepared, fees, etc., and application forms may be obtained by applying direct to the Secretary of the Faculty of Music of McGill University or to the local Secretary, F. G. Mann, 186 Dublin St., Peterborough.

ROSNEATH FAIR

(Continued from Page 1).

hold work classes were never so well filled as this year.

N. McAdoo of Kingston, who judged the light horses said that the competition was close and that the road horses were especially worthy of mention.

The chief attraction for many of the visitors was the band concert by the Cobourg Kilties. They are a well balanced concert band, producing splendid effects of harmony, and playing their lighter popular numbers with the verve and finish of professionals. The booths and games were numerous, and several near-gambling stalls were toned down to wheels of fortune by provincial plain clothesmen. Four booths run by sharpers who have been hovering about the Central Ontario fair circuit for the last month were opened here yesterday as Norwood, Mormora and other places, and their games of diminished chance were either wheels or roll-down devices. At Norwood the other day, the Hon. J. S. Martin, Ontario's Minister of Agriculture, advised the directors that even the roll-down games should be barred next year, and it is likely that the Department itself will adopt measures to shut them out.

The Roseneath directors are to be congratulated upon the improvements they have made in their grounds and plant. Their track was in fine condition. They blossomed out with a new office for their secretary, C. W. Varcoe, and there were other evidences of progress that speak well for the future extension of their facilities.

As usual the horse races filled in the afternoon for the track enthusiasts who were still crowding the rails at half-past fifive o'clock. The free-for-all resulted as at Norwood with R. Elmhirst's "Peter Direct" winning in straight heats from Stan Blewett's "Major Hal" and Eddie Jones finishing third with "Bub."

The results were as follows:

Free-for-All

Peter Direct, R. Elmhirst	1	1	1
Major Hal, S. Blewett	2	2	2
Bub, E. W. Jones	3	3	3

Time — (3-4 mile) 1.55¼, 1.53½, 1.55.

2.22 Class

Daisy McKenzie	1	1	1
E. W. Jones.			
Polly Stout	2	2	2
Cy Wenger	3	3	3

2.40 Class

Rex Hal, C. Armstrong	1	1	1
Butcher Girl	2	2	3
Jack Moore	3	3	2

Wellman, Marmora.
Starter—Geo. Kingsley, Cobourg.
Judge—W. Cruse, Bewdley.

The Dog Show.

Roseneath has its own dog show, with just two classes for hounds and collies. The winners were:

Best hounds: 1 J. W. Stacey; 2 A. Humphries; 3 Alex. Shearer.

Best collies: 1 D. J. Varcoe; 2 George Wheatley; 3 Merrill Bros.

Team Drawing Contest.

For teams under 1500 pounds — 5 minutes draw of 5500 pounds: won by J. T. Drope.

For teams of over 1500 pounds: five minutes draw of 6500 pounds: won by Bert Halstead.

Horses.

Roadsters—
Mare and foal: 1 George Honey, 2 M. Dovey.
Foal 1925: 1 M. Dovey, 2 G. Honey
Colt 1 year: 1 G. Honey.
Colt 2 years: 1 M. Honey, 2 Merrill Bros.; 3 G. Honey.
Colt 3 years: 1 A. Lockhart.
Single horse in harness: 1 and 2 S. Johnston, 3 C. Thackeray.
Team in harness: 1 S. Johnston, 2 Jos. Down.
Saddle horse: 1 Gertrude Lewis, 2 Thomas Marsden, 3 Rich. Walsh.
Carriage Class:
Mare and foal: 1 Gertrude Lewis; 2 Thackeray; 3 L. R. Isaac.
Colt 3 year: L. R. Isaac; 2 J. Down
Single horse: 1 and 2 Gertrude Lewis; 3 A Mouncie.
Team: 1 S. Johnston; 2 George Gummow; L. R. Isaac.
G. al purpose:
Mare and foal: 1 C. Thackeray.
Foal, 1925: 1 C. Thackeray.
Colt 1 year: Wm. McGee & Son.
Colt 2 year: Merrill Bros., Dartford.
Agricultural:
Mare and foal: 1 Wm. McGee & Son.
Foal 1925: 1 McGee & Son.
Colt 1 year: 1 McGee & Son.
Colt 2 year: 1 F. Brisbin; 2 McGee & Son.
Team: 1 Bert Halstead; 2 Chas. Grigg; 3 Merrill Bros.
Heavy draught:
Colt 2 year: 1 Merrill Bros.
Colt 3 yea: 1 McGee & Son.
Team: 1 W. J. Ross, Meyersburgh; 2 McGee & Son; 3 Chas Grigg.
Specials:
Best team road horses: Ross McCracken prize: S. Johnsto .
Best horse i road class on halter: L. R. Isaac.
Best 1 year old blood colt 1 M. Dovey.
Best 1 year old agricultural colt: F. Brisbin.
Best agricultural team in harness: Bert Halstead.
Best agricultur l m re foal: McGee & Son.
Best heavy draught team: W. J. Ross.
Best 3 year old heavy draught: McGee & Son.
Best carri e team in harness: Gertrude Lewis.
Best pony outfit: Bert Preston.
Fastest roadster: S. Johnston.

Cattle

Shorthorns:
Bull 2 year: 1 C Grigg.
Bull 1 year: 1 Harry Coyle.
Bull calf over 6 mos.: 1 H. Mouncey.
Cow: 1 H. Mouncey; 2 C. Grigg.
Heifer 3 year: 1 H. Coyle.
Heifer 2 year: 1 H. Mouncey, 2 and 3 C. Grigg.
Heifer 1 year: 1 2 and 3, H. Coyle.
Heifer calf over 6 mos.: 1 C. Grigg
Heifer calf under 6 mos.: 1 C Grigg 2 H Mouncey.
Holsteins:
Bull, 3 years: 1 A. F. W. J, Dartford; 2 Jos. Kelly.
Bull 1 year: Campbell and Son.
Bull calf, over 6 mos.: 1 A. F. Ward.
Cow: 1 and 3, A. F. Ward. 2 Campbell & Son.
Heifer 3 years: 1 and 3, A. F. Ward; 3 Campbell & Son.
Heifer 2 year: 1 and 3 A. F. Ward, 2 Campbell & Son.
Heifer 1 year: 1 and 3 A. F. Ward, 2 Campbell & Son.
Jerseys:
Bull, 1 yr., 1, J. Kelly.
Cow, 1, 2 and 3, J. Kelly.
Heifer, 2 yr., 1, J. Kelly.
Heifer, 1 yr.—1, Bert Halstead.
Herefords:
Bull, 3 yr.—1, E. Rosevear.
Bull, 2 yr.—1, J. H. Minnefy
Bull, 1 yr.—1, J. H. Minnefy.
Bull calf over 6 mos.—1, E. Rosevear; 2, J. H. Minnefy.
Bull calf under 6 mos.—1 and 3, J. H. Minnefy; 2, E. Rosevear.
Cow—1 and 2, E. Rosevear; 3, J. H. Minnefy.
Heifer, 3 yr.—1, E. Rosevear.
Heifer, 2 yr.—1 and 2, E. Rosevear.
Heifer, 1 yr.—1 and 3, E. Rosevear; 2, J. H. Minnefy.
Heifer calf over 6 mos.—1, E. Rosevear.
Heifer calf under 6 mos.—1, E. Roseevar; 2 and 3, J. H. Minnefy.
Grade Dairy:
Cow—1 and 3, Bert Halstead; 2, E. Harvie.
Heifer, 3 yr.—1, B. Halstead; 2, And. Brown.
Heifer, 2 yr.—1 and 2, B. Halstead.
Heifer, 1 yr.—1, B. Halstead; 2 and 3, A. Brown.
Heifer calf over 6 mos. — 1, A. Brown; 2, B. Halstead.
Heifer calf under 6 mos.—1 and 2, A. Brown.
Grade Beef Cattle:
Chas. Grigg won four firsts, four seconds and one third; and H. Mouncey won three firsts.

Sheep

Leicesters:
Geo. Howey—Six firsts, one second.
J. E. Alyea—one second.
Cotswolds:
Geo. Hutchinson — three firsts, three seconds.
J. E. Alyea—one first.
Shropshires:
H. A. Holdsworth — three firsts, three seconds, two thirds.
G. Honey—three firsts, one second.
J. E. Alyea—two thirds.
C. H. Curtis—two seconds.
Lincolns:
H. L. Van Allen—3 firsts, 1 second, 1 third.
G. Hutchinson—3 firsts, 5 seconds.
Oxord Downs:
C. H. Curtis—3 firsts.
H. A. Holdsworth—2 firsts, 2 seconds, 1 third.
H. L. VanAllen—1 first, 2 seconds, 1 third.
W. L. Taylor—1 second.
Dorsets:
G. Honey—3 firsts, 1 second, 1 third.
J. E. Alyea—1 first.
H. L. VanAllen—1 second.
Grade—long wool:
W. L. Taylor—3 firsts, 1 second.
Grade—short wool:
W. L. Taylor—3 firsts, 1 third.
J. E. Alyea—2 thirds.

Swine

Yorkshires:
Boar, aged—1, J. H. Minnefy.
Sow, breeding—1 Jas. Webb.
Sow 1925—1, C. H. Curtis, 2 and 3, J. T. Drope.
Tamworth:
C. H. Curtis—2 firsts, 2 seconds.
Grade:
J. T. Drope—2 firsts.
J. Webb—1 second.
C. Thackeray—1 third.

Cattle Specials

Best Holstein Herd—A. F. Ward. The Ward entries also won eight other specials.
Best Shorthorn herd — Harry Coyle.
Shorthorn Bull—H. Coyle.
Best Shorthorn Cow—prize by J. J. Turner and Son, Peterboro—H. Mouncey.
Best Jersey herd—Joseph Kelly.
Best Jersey bull—J. Kelly.
Best Jersey Cow, 3 yrs. and under—J. Kelly.
Best Jersey Heifer, 1 yr. — Bert Halstead.
Best Hereford herd—E. Rosevear.
Best Grade herd—B. Halstead.
Best Fat Steer—H. Mouncey.
Best Baby Beef—C. Grigg.
Best Fat Cow—H. Mouncey.
C.P.C. Specials:
Best Yorkshire Boar—J. H. Minnefy.
Best Yorkshire Sow—P. H. Minnefy.
Best Sow, bacon type — C. H. Curtis.
Best entry of Hogs, number and quality—Farmers' Club special—C. H. Curtis.
M. M. Maybee special $10, champion Bacon Hog—C. H. Curtis.

HAVELOCK HEARD DR. EMBURY TALK ON PARTY ISSUES

Two Other Leading Speakers Failed to Appear at at Meeting.

TEMPERANCE QUERY.

Refused to Bind Himself to Support Any Measure in Advance.

HAVELOCK, Oct. 17.—The first political meeting in the interests of Dr. A. T. Embury, Liberal-Conservative candidate for Hastings-Peterborough, was held on Thursday evening in the Town Hall. The two principal speakers were unable to be present, namely Mayor Mikle of Belleville, and Mrs. Bowman of Toronto. The latter being ill.

Mr. Isaac Barlow, chairman of the local Liberal-Conservative Association, occupied the chair.

The candidate was the first speaker called, and in opening said, it was his first appearance in Havelock on a public platform, and that he was the least acquainted with this section of the riding, owing to its size and the short time allowed in which to cover the territory.

He was seeking election as the standard bearer of the Conservative Party in the new riding of Hastings-Peterborough and was an opponent of the King Government and Progressive ideas. The election of Mr. King was an accident. During the time of war Mackenzie King could not have been elected to any English speaking riding owing to his opposition to conscription, but was chosen by Sir Wilfrid Laurier as his successor. Rt. Hon. Mr. Fielding would have been Ontario's choice but after the war, things were upset in such a manner that the people had no use for any government or any one connected with a government in power at war time.

Talks on Railways.

The doctor said he was district medical health officer for the Canadian National Railways and had come in contact with railway men, and that the C.N.R. employs a class of men that any country should be proud of.

There is a rumor afloat that Mr Meighen is in favour of amalgamating the C.N. Rys. with the C.P.R. Ry. and he denied that such was the case. The railway deficit was brought about by blundering politicians and an idea which prevailed among the people that Canada would have a population of thirty or forty million and thus require greater transportation service. The railroad problem was one of the hardest and most difficult problems that any government had to deal with.

Favors Revised Tariff.

He favored an upward revision of the tariff and believed that Canada should have a tariff that would protect the industries, especially of Ontario.

Taxes.

Owing to the decrease in the population of the cities the burden of the taxation would fall on the farmers.

In speaking of Mr. Brethen Dr. Embury said he was in a peculiar position, not knowing his opponent's politics, as Mr. Brethen holds himself free and does not bind himself to any particular policy, while he (Dr. Embury) had enough confidence in the old Conservative party to throw his lot in with them.

Temperance.

The next question that was dealt with was the temperance, and the following public reply was made to a communication from Mr. A. C. Denike, the secretary of the Temperance Union for this district, asking the candidate to pledge himself to support certain measures governing the sale of intoxicating liquors.

"It I am sent to Ottawa as your representative it will be as the mouth piece of the majority of the people of this riding and I am not going to tie my hands down to anything I amn not sure I can support. I will support any reasonable temperance legislation. I am as good a temperance man as I can be, and have never handled a drop of liquor in my drugstore, and do not intend to do so. I am not going to use the temper nec quention or the Church of God to put me into Parliament."

In closing Dr. Embury expressed confidence that Hon. A. Meighen would have the majority of the House, and he promised if elected to do all in his power to further the interests of Peterboro-Hastings, and the Great Dominion.

S. S. Joyce.

Mr. S. S. Joyce quoted the following figures to show the difference between the Australian tariff and Canadian tariff, according to the treaty made with Australia by Premier King:

Fresh and smoked meat — Australian tariff, 5c lb.; Canadian tariff, ½c lb.

Onions—Australian tariff, $1.50 cwt.; Canadian tariff, free.

Fresh vegetables—Australian tariff 50c cwt.; Canadian tariff, free.

Butter—Australian tariff, 6c lb.; Canadian tariff, 1c lb.

Cheese—Australian tariff, 6c lb.; Canadian tariff, free.

Eggs—Australian tariff, 18c doz.; Canadian tariff, free.

And if there was a farmer present who would support that kind of a tariff he was not working in the interests of his pocket-book. He also referred to hard times and the exodus of the young people to the U.S.A., claiming that all the material should be manufactured in Canada and employ our Canadian boys and girls.

It made no difference who was Premier if he will give the right kind of legislation.

He was also confident that Meighen would be returned and Dr. Embury elected with a majority of 1,500 or 2,000.

J. Kinnaird.

Mr. J. Kinnaird, the next speaker, took a firm stand against Premier King's policy. The main question to decide was the doctrine of Protection and he used the Guelph Iron Co. as an illustration of the ill effects of a low tariff. This factory is kept going sometimes one day and sometimes two knowing that if the Hon. A. Meighen is returned to power they will employ as many men as they did before the tariff was reduced.

The present government was causing a bloodless revolution. in the country, killing our industries, driving our citizens across the line for work, and lining up the unemployed in our cities in a bread line.

The speaker said he would like to say a few words to the railway men. He had been informed that at one time they could scarcely get rest; and to-day they were afraid to leave the house for fear of missing a call.

John A. Sexsmith.

Mr. John A. Sexsmith, ex-M.P., was next called, and expressed pleasure to again address a Havelock audience, and said he was asking the electors to vote "for a cause that would save Canada.

Mr. Sexsmith spoke at some length on the railway situation, tariff and the re-distribution bill, recalling the time when he had gone through a fight to save East Peterborough and pointed out that the party in power has always the majority on a committee. In the early stages of the committee an effort was made to keep the two Peterborough ridings together, and Mr. Brethen would put the blame on the Conservative party which is absurd, and when he had an opportunity on the last day, he did not take it.

Short addresses were also given by Mrs. John A. Sexsmith, Mrs. Wm. Vance, and Mrs. E. Mathison.

A short programme, consisting of selections by the orchestra, piano duet by Miss J. McMaster and Mr. Wallace Denike, and solo by Miss V. Davidson, was rendered between addresses.

CAMPBELLFORD NEWS.

CAMPBELLFORD, Oct. 17. — Miss Nellie Hoover returned to Orillia with her sister, Mrs. Thos. Church, and will spend a few weeks there.

Mr. Wilfred Peckett left this week for Georgetown, where he has purchased a business. Mrs. Peckett and family will leave town in a short time.

Mr. Freeman Bailey was home from Young's Point over the week-end.

Mrs. William Hubble is visiting her sister in Stirling for a few days, and Mr. Hubble is visiting friends at Wellman's Corners.

ANGLICAN.

ST. JOHN'S CHURCH.

Rev. R. C. Blagrave, D.D., Vicar.
Children's Day.
8.30 a.m., Holy Communion.
11 a.m., Morning Prayer.
3 p.m. Children's service.
7 p.m., Evensong.
Rev. C. E. Clarke, of Christ church, Belleville, will preach at both services.
Frederick G. Mann, Organist and Choir Master.

ST. LUKE'S CHURCH.

Cor. Rogers and Robinson Streets.
Rev. Geo. J. Bousfield, B.A., Rector.
Children's Day.
Services at 8 a.m., 11 a.m., and 7 p.m.
Children's service at 3 p.m.
Mayor Turner will address the children at this service. Parents and others welcome.
Corporate communion at 8 o'clock for Teachers, Officers and Pupils of the Sunday school who are confirmed
Holy Baptism by Appointment.

ST. GEORGE'S CHURCH.

(Rev. J. L. Hughes, Rector.)
Braidwood Avenue — South Peterborough.
Feast of St. Luke the Evangelist.
Children's Day:
8 a.m., Eucharist—Corporate Communion for Teachers and Scholars—(past and present.) of the Sunday school.
10 a.m., Children's service.
Address by Mr. R. J. Devey, member Diocesan B.R.E.
11 a.m., Eucharist. Corporate Communion for parents.
7 p.m. Evensong.
A choir of Sunday school scholars will sing special hymns at all services.

ST. PAUL'S PRESBYTERIAN CHURCH
Rev. William Allan
MINISTER
Sunday Services—Morning at 11, Evening at 7
SUNDAY SCHOOL AT 3 P.M.
SPECIAL SOLOIST
MR. ARTHUR BLIGHT, Toronto
Musica Director, Martin B. Chenhall, A.R.C.O.
Soloist, Miss Greta LeBarr
MID-WEEK SERVICE, WEDNESDAY AT 8 P.M.
A Cordial invitation is extended to all strangers and visitors
Manse Telephone 2640

MURRAY STREET BAPTIST CHURCH
REV. C. W. ROSE, D.D., Pastor
11 a.m. | "THE OLD PATHS--THE GOOD WAY."
(Church and S.S. Service.)
7 p.m.—"OUR GOAL—THE GLORY OF GOD."
Dr. Rose will preach at 11 a.m. and 7 p.m.
Mr. Francis Sutton, Choir Leader and Organist

PARK ST. BAPTIST CHURCH
REV. NORMAN R. McLEOD, B.A., Pastor.
11 A.M.—"JESUS SAID — — — — 'AND PETER'"
3 p.m.: SUNDAY SCHOOL AND BIBLE CLASSES
7 P.M.—"CALEB GAVE HER THE UPPER AND THE LOWER SPRINGS"

THE UNITED CHURCH OF CANADA
Continuing the
PRESBYTERIAN, METHODIST AND CONGREGATIONAL CHURCHES

ST. ANDREW'S
REV. J. W. GORDON, M.A., B.D.
Minister.
11 A.M.—EPH. III: 14-21
7 P.M.—THE MINISTER WILL PREACH
3 P.M.—SUNDAY SCHOOL
Mr. John Crane, Director of Music
Mrs. Dorothy Allan, Park, Soloist
YOU ARE INVITED

SPRINGVILLE CHURCH
REV. A. H. McCONNACHIE IN CHARGE
11 A.M.—"THE SECRET OF POWER."
7 P.M.—THANK-OFFERING SERVICE (Mission Band).

ST. JAMES J. D. RICHARDSON, M.A., Minister. Cor. Romaine and George.
Rev. A. H. Foster, B.D.
of Madoc
Will Preach at the Morning and Evening Worship
CHURCH SCHOOL AT 3 P.M.
THE FRIENDLY AND FAMILY CHURCH

TRINITY UNITED CHURCH
Rev. A. J. Langford, Pastor.
11 a.m.—Rev. M.C. MacKinnon, B.A., of Knox Church will preach
3 p.m.—Sunday School
7 p.m.—The Pastor will preach
Mr. Geo. H. King, Organist and Leader
Mrs. Geo. H. King, Soloist

GEORGE STREET CHURCH
Minister, REV. J. E. TODD, B.A.
The Minister
Will preach at the morning service, 11 a.m.
and
Rev. M. C. MacKinnon, M.A., B.D.
at the evening service, 7 p.m.
Soloists for Tomorrow: Miss Daisy Murray, Miss Elma Coon, C. A. Thorpe.
Musical Director: JOHN H. RENWICK

MARK ST. Minister, R. T. Richards, B.A., B.D. Organist, V. H. L. Boorman
REV. J. E. BECKEL OF CASTLETON WILL PREACH AT BOTH SERVICES, 11 A.M. AND 7 P.M.

KNOX Rev. M. C. MACKINNON, M.A., B.D. Mr. Charles Peaker, Mus. Bac.
11.--Rev. A. J. Langford, M.A., will preach.
2.45--Church school--Life of Christ
7--Rev. J. E. Todd, M.A., Preacher.
A Cordial Welcome for All

Bethany Tabernacle
George Street
SUNDAY SCHOOL, 10.00. MORNING WORSHIP, 11.00
EVANGELISTIC SERVICE, 7 P.M.
Pastor Will Preach Morning and Evening
You Are Welcome REV. R. KEITH MILLS, Pastor

GOSPEL HALL
11 o'clock Sunday morning worship.
3 o'clock Sunday School. Send the boys and girls.
7 o'clock preaching service, with much singing.
Monday, Girls Missionary Study Class.
Wednesday, General Prayer Service.
Friday, 7 o'clock, Lantern Picture Talk.
Friday, 8 o'clock, Conversational Bible Study.

ALL SAINTS' SERVICES.

Rev. J. Douglas Paterson, Rector.
11.00 a.m., Morning Prayer.
3 p.m., Sunday school.
7 p.m., Evening Prayer and Holy Communion.
The Rector will preach. Subject for the evening taken from the "Ten Commandments."

ROMAN CATHOLIC.

ST. PETER'S CATHEDRAL

Low Masses at 7.30 and 9.00 a.m.
High Mass: 10.30 a.m.
Vespers: 7.00 p.m.

MISCELLANEOUS.

TRUTH MISSION.

REV. DAVID McKEE, PASTOR.
Sunday school, 9.45 a.m.
Morning service, 11 a.m.
Morning subject: "The result of freedom from sin."
Evening service at 7 p.m.
The "I Must" of the Son of Man.
You are cordially welcome to these meetings.

ASSEMBLY HALL.

Christians gathered in the name of the Lord Jesus, will D.V., hold meetings, as follows:
Sunday: Sunday School, 9.45 a.m.; Breaking Bread, 11 a.m.; Gospel Meeting, 7 p.m.
Wednesday: Prayer Meeting, 8 p.m.
All are very cordially invited.
"Ye must be born again."—John 3:

NAZARENE MISSION.

(Over Nugent's Drug Store, in the Woodman's Hall.) Come and enjoy old time meetings and preaching.
Hours of Service: Sunday school at 9.45 a.m. Preaching at 11 a.m. Evening service at 7.45 p.m.
Prayer meeting, Tuesday evening at 7.45 p.m.

It has long been the custom for each oarsman in the Oxford-Cambridge boat races to keep as a memento the actual oar which he used in the race, with his own number in the boat and the names of the crew painted on the blade.

Chevrolet Makes a New Sales Record

During the months of July and August more new Chevrolet Passenger Cars were sold in Peterboro than any other make of car irrespective of price.

HOWSON GARAGE
388 Water Street - - - Peterborough, Ontario

The Evening Examiner

PHONES—Editorial 1601. Business Office, 1600. Private Branch Exchange to all Departments.

The Examiner is a member of the Audit Bureau of Circulation.

The Daily Examiner, published every lawful evening, by The Peterborough Examiner, Limited. Office, 419 George street. $6.00 per year, delivered in city; out-of-town subscribers by mail, $4.50 a year.

The Weekly Examiner, published every Thursday. Subscription price $1.50 a year.

U. S. REPRESENTATIVES

Special U. S. Representatives—W. H. Stockwell, 629 People's Gas Building, Chicago Ill.

New York—Chas. F. Miller, 225 Fifth Avenue.

Advertising Rates on application.

R. M. GLOVER, Managing Director.

SATURDAY, OCTOBER 17, 1925.

BETTER SYSTEM NEEDED.

The controversy over the voters lists in some of the Toronto ridings will have served a useful purpose if it creates a demand for a more systematic and businesslike way of preparing these lists.

It is undoubtedly the fact that lists everywhere contain names that should have long ago been stricken off, the names of people who have died or have moved away.

In small communities where practically everybody is known this does not matter so much, but it can readily be seen that in large centres with thousands of voters on the lists the conditions make it possible for fraudulent voting and duplication.

It is said that on the local lists the name of one woman appeared in four different places—and she is not even living in Peterboro now.

The case, if as reported, argues for a less haphazard way of making up electoral lists.

DRAWING CONTESTS.

The Ontario Safety League with the help of members and contributors from all over Ontario, has subscribed to a special fund of $320 for cash prizes to be awarded in a school children's drawing contest, which the Examiner is glad to bring to the attention of local teachers and school pupils.

The contest, it is announced, will be open to the pupils of all schools in Ontario, and is to be divided into two classes—one for children of 12 years and under, the other for children from 13 to 16 years, inclusive—and the drawings submitted must deal with one of the following subjects: Accidents, fires, accident prevention or fire prevention

The full details, of course, will be sent to all the schools in the Province, and the Examiner, realizing the necessity of interesting the children in safety first principles, hopes that the school staffs will endeavor to have their pupils who have a talent for drawing take part in this competition.

The large number of accidents involving children shows the necessity of education along lines of accident prevention, and the Ontario Safety League's drawing contest should prove a novel and effective aid in a campaign designed to interest parents and children in safety first matters.

THE EVER-POPULAR DUMBELLS.

Canadian playgoers have the war to thank for one thing—the development of that most popular organization of entertainers, the Dumbells, which owes its origin to the desire of war-weary Tommies for entertainment behind the lines, and which ever since the end of the conflict has been pleasing Canadian audiences at home as it did the Canadian soldiers in France and Belgium.

Canadians like the Dumbells because they are Canadians themselves, home folks all of them, and men who showed their love for Canada by going out and fighting for her.

And they like their revues because they are clean, bright and snappy.

The suggestiveness of the average musical show of today is missing from the Dumbells performances—and Canadians enjoy the work of the former soldier entertainers all the better on that account.

Captain Plunkett and his men occupy a place in the affections of the theatregoers in this country that is unique as the crowded houses for the present visit of the Dumbells most effectively testify.

A season without them would be Hamlet with Hamlet left out.

HARD ON THE LEADERS.

A contemporary, pointing out that the two Presidents of the United States immediately preceeding Mr. Coolidge practically killed themselves by the immense burden of public service they attempted to carry, sounds a warning to Canadian political leaders, and asks if the game is worth the candle.

There can be no denying the fact that both Premier King and Mr. Meighen must be undergoing a tremendous nervous and physical strain as a result of the exertions they are making in the present campaign.

Both have travelled down to the Maritimes and then west to the Pacific Coast, and are now working back over the Dominion, the Premier having reached Ontario and the leader of the Opposition halting for a short time in Manitoba.

They have made two or three speeches daily—Mr. Meighen is announced as having made seven on Thursday in Manitoba—for the past month, have travelled thousands of miles, had to meet thousands of electors, keep in touch with the developments of the political situation throughout the Dominion, and use what little time is left to get rest enough to be fresh for the next day's campaign.

It is strenuous work—and neither leader is showing any tendency to save himself.

PARENTS AND TEACHERS.

Are parents as interested in education as they should be? asks the St. Thomas Times-Journal. Do they watch and encourage the children in their studies? A few do, but the majority are indifferent. They send their children to the schools and, unhappily, that is the end of their responsibility. Few ever enter a school room, few ever come into personal relationship with the teacher. This is a bad sign of parental interest. City life is so full of activity, so absorbing the business and social life, that the little folks are left to themselves, to worry along at school without encouragement and without knowledge of their progress. True, the reports are scanned and signed, if they see them, but few take any direct personal interest in the plans of the teachers or of the Board of Education.

The home and school clubs, an organization of parents, chiefly mothers, is doing something to change conditions, and for this they are entitled to support and commendation. In New York, for example, there is a United Parents' Association, which has demonstrated its interest in the question of education by sending out fourteen suggestions. Some of these suggestions may seem commonplace, and yet it is the sum total of ordinary things which make up the solution of what is regarded by the association as a serious problem. Here are some of them:

Arrange the breakfast and lunch hours so that there is no rushing at home or at school.

Encouraging punctuality and regular attendance, not permitting trifles to interfere.

See that the children are dressed simply, neatly, modestly and suitably in accordance with the weather.

Insist upon children under 14 having at least ten hours' sleep.

Find out how much time should be devoted to home work, and see that it is faithfully done.

Provide a quiet place for home study, with good light and ventilation. Prevent interruptions as far as possible.

Show an interest in the children's school work, athletics and other activities.

Visit the class-room during Open School Week and at other times for a better understanding.

Do not criticize the teachers or school at all within the children's hearing. Always hear both sides of every question and ask the teacher about it.

Instill in the children habits of obedience and respect for authority.

Picture the school as a happy, desirable place rather than as one children should dread.

LABOUR AND MACHINERY.

The delegates attending the convention of the American Federation of Labour in Atlantic City after considering for twenty-four hours the report of a theory of wages presented by the Executive Council adopted it unanimously.

The suggestion of a scientific basis for the adjustment of wages, indicates that the labour unions are beginning to recognize the existence of economic principles which must lie at the base of the relation between employer and employed.

The Council proposed that the Federation declare as a policy that wages be increased and the working day be shortened in proportion as the development of labour-saving machinery and water power increase industrial productivity.

There was a time when labour fought the introduction of machinery. The protest of the English weavers in the early part of the last century against the introduction of the power loom fills a long chapter in the history of the industrial revolution brought about by the invention of machines to do the work once done by hand. The seamstresses who fought the sewing machine on the ground that it would take the bread from their mouths made a valiant but a losing struggle. When the typesetting machine was invented, however, the printers, who constitute one of the most intelligent groups of workmen, adjusted themselves to the new method of composition. The machine, instead of throwing printers out of work, has increased the number employed, for it has made possible the publication of larger newspapers. In the days of hand composition an issue of the Evening Public Ledger of fifty-two pages, such as appeared one day last week, would have been virtually impossible.

The history of the last hundred years has proved that labour-saving machinery benefits the workman in the long run. It reduces the cost of nearly everything that he has to buy and thus indirectly raises his wages But there is usually some suffering caused by the change from hand work to machine work. The clothing workers of Rochester were confronted with this possibility some time ago when machines for pressing garments were introduced. The hand pressers objected in spite of the offer of the employer to pay them their old wages while running the machines. They said that he would train other men to work the machines and pay them lower wages, while the skilled hand pressers, who had devoted years to learn their trade, would be turned out. A compromise was reached, but the problem was not solved.

Now, the Federation of Labour proposes that when machinery is introduced which increases the productivity of a man the rule should be laid down that he should share in the profits of that increase. Matthew Woll, the Vice-President, was opposed to the indorsement of the suggestion. "The less theory we have the better," said he; "theory often leads nowhere, and the crude judgment often gains more." He was apparently overruled. There is a group in the Federation which insists that successive increases in wages shall be demanded until labour receives everything. The Federation as a whole, however, while recognizing the partnership between the employer and the employed, holds that the employee does not get his proper share of the profits.

The most causual study of the progress of the machine age discloses the increasing prosperity of the workingmen. The power saw and planing mill have not driven the carpenters out of work, nor have they reduced their wages. An American carpenter today gets a wage that would have been regarded as a reasonable income for a professional man seventy-five years ago. Machinery has brought within the reach of the workingman luxuries which he could not have afforded in the day of hand work. He has really been getting, both directly and indirectly, a share of the benefits of machinery. Why, the machines that Henry Ford has invented for use in his factories have brought the motor car within the reach of almost every one.

If the labour unions can agree on an equitable theory for the adjustment of the wage scale, some progress will have been made toward the elimination of strikes and industrial peace will loom above the horizon.—Philadelphia Public Ledger.

EDITORIAL NOTES AND COMMENT.

The fact that the verdict given by Canada on October 29th may stand for four years is the best possible reason why you should vote.

The Cobourg Sentinel-Star complains that the campaign in Northumberland is dead. The neighboring riding of Durham has no complaint to offer on that score.

The Financial Post calls Miss Agnes MacPhail as a successful candidate. If the Post is right, Canada's only woman member of Parliament will get a chance to remedy the mistake she says she made in not taking her full sessional indemnity.

IT PAYS TO ADVERTISE

VOICE OF THE PEOPLE.

All letters bearing on the pending General Election or political questions must bear the authentic name of the writer for publication. No letter will be published without the writer's name. This step is taken to protect the candidates from anonymous attacks and to assure Examiner readers of the legitimacy of the expressions of opinion in the communications.

NOTE WELL

Owing to space limitations no letter can be published that contains more than 300 words.

FROM MR. BURNHAM

To the Editor of The Examiner;

Sir.—Letters and kind words from ministers and others thanking me for my letters in The Globe and The Examiner concerning the great struggle between Fundamentalism or the Old Faith and Modernism or the New One, induces me to ask you for a little further space to refer to one of the utter fallacies of Modernism.

Modernism does not believe that there is any revelation by God of Himself to man, but that what man learns of God he finds out himself through his own reason. This would mean that those who cannot reason to God cannot have Him, and that both God and Heaven are dependent upon what the reasoners think about them which of course means that there may be no such thing as either.

Fundamentalists believe that God has Himself revealed Himself and the future life to man and has given him His directions and commandments for man's guidance.

In the one case "the assurance" to the human soul comes from God; in the other from man!

Who could be a Modernist?

Is it any wonder that the head of American missions in China says that Modernism has wrecked Christianity there as here?

A HUMANE CREED.

To Editor of Evening Examiner.

I believe in a vital relationship between man and the animal world, and that the Golden Rule should be applied in dealing with dumb creatures as well as human beings.

I believe that a sense of justice, mercy and sympathy for the suffering of any creature is the foundation of human character and evidence of the divine quality of man.

I believe that the finest civilization recognizes man's responsibility to minister to the needs of the lower animals, seeking to increase their happiness.

I believe that common humanity should outlaw all deliberate cruelty and unnecessary abuse of dumb creatures.

I believe that animals killed for food, for clothing or because of being pests should be dispatched with the least pain possible.

I believe that unkindness or cruelty is a type of selfishness which leads to disrespect for law.

I believe that education, in the fundamentals of kindness, is essential in the training of the child in the home, the school and the church.

I believe that man partly demonstrates his fitness for heaven by the manner he feels towards God's creatures.

Why should not anti-cruelty laws be as faithfully enforced by all police officers in any city as the laws against theft and drunkeness and disturbing the peace?

ANIMAL FRIEND.

Wise and Otherwise.

So dear to Heaven is saintly Chastity
That, when a soul is found sincerely so,
A thousand liveried angels lacky her,
Driving far off each thing of sin and guilt.
—Milton.

* * *

Charity is a virtue of the heart and not of the hands. —Addison.

* * *

He who does not respect confidence, will never find happiness in his path. The belief in virtue vanishes from his heart, the source of nobler actions extinct in him. —Auffenberg.

* * *

Conscience is harder than our enemies, Knows more, accuses with more nicety. —George Eliot.

* * *

God has commanded time to console the unhappy. —Joubert.

* * *

Those that are good manners at the court are as ridiculous in the country as the behavior of the country is most mockable at the court. —Shakespeare.

* * *

Great things astonish us and small dishearten. Custom makes both familiar. —De La Bruyere.

* * *

Of all the evil spirits abroad at this hour in the world, insincerity is the most dangerous. —Froude.

A THOUGHT.

"IT ISN'T LOADED."

Almost since the discovery of firearms "It isn't loaded" has taken its toll in accidental deaths, and, in spite of all the warning propaganda, still continues.

Only the other morning I read of a boy who came home from a vacation in the West, and, in showing his mother his automatic pistol, accidentally shot and killed her. Imagine that terrible feeling of tragedy of having killed one's own mother. Imagine having the thought follow you through life that through your own criminal carelessness you have deprived yourself of one of the greatest gifts on earth.

"It isn't loaded," like "Stop, Look and Listen," forces humanity to pay a stiff price for negligence, and yet it seems that no two faults of humans have been given greater and more forceful publicity.—The Silent Partner.

CATTLE, GRAIN AND PRODUCE

Peterboro—Toronto—Montreal
Winnipeg

MONTREAL MARKETS

MONTREAL, Oct. 17 (Canadian Press).—There was some enquiry from New York houses for wheat in the local grain market yesterday and bids of 6 3-4c per bushel over the Winnipeg October option, c.i.f. were made for No. 3 Northern with sellers asking 7c over. Business in ocean grain room was reported slow. The trade in cash grain in the domestic market was quiet but the undertone was steady.

There was no actual change in the condition of the local flour situation. The tone of the market for winter wheat was firm.

A fair volume of business was done in most lines of millfeed and the market was moderately active with a steady undertone. The movement in standard grades of rolled oats was fair and prices were unchanged.

Beans were quoted at from $2.40 to $2.50 per bushel.

There were no new developments in the local egg situation yesterday, prices for all grades being fully maintained with a fair amount of business passing in a wholesale jobbing way, but the trade in car lots was reported quiet owing to the fact that dealers generally have ample supplies on hand to meet their requirements, but apart from this the market was moderately active. The receipts Thursday were 1,893 cases, as compared with 2,997 for the same day last week, and 1,433 for the corresponding day a year ago.

The feature of the potato trade was the further strength that developed in the market owing to the small shipments from the interior and the light supplies on spot with the result that prices scored another advance of 15c per bag for Quebec varieties. The demand from local buyers was good.

The receipts of butter in Montreal yesterday were 1,190 packages, as compared with 2,093 for the same day last week, and 2,719 for the corresponding day a year ago. A firmer feeling prevailed in the local butter situation, which was attributed to the stronger cable advices noting an advance of 6s. per cwt. in the price of New Zealand butter in the English markets, but there was no demand from that source for Canadian creamery butter, and in consequence business in an export way was quiet. There was some trading in the local market, but the volume was small and prices were unchanged.

The receipts of cheese yesterday were 9,942 boxes, as against 6,286 for the same day last week, and 7,732 for the corresponding day a year ago. The demand from foreign buyers for supplies was steady, and as the prices bid in most cases were satisfactory, some further sales were made, and the undertone to the market at the close of the day was reported firmer.

STERLING EXCHANGE

MONTREAL, Oct. 17 (Canadian Press). — Sterling exchange rates were quoted here yesterday as follows:

Sterling cables, $4.83.
Sterling demand $4.83 1-2.

TORONTO LIVESTOCK

TORONTO, Oct. 17.—Shipments of cattle bulked up fairly heavy this week at the Union Stock Yards, with receipts of over 8,000 head. Nearly a third of the supply, however, were stockers and feeders, and there were, therefore, not too many butchers. Sters and Maybee were smaller exporters this week, and did not buy much over 500 head on the market. Heavy steers and heifers were lower by 10 cents a cwt., and in cases this extended to 25 cents a cwt. The top for steers was $8.20, for heifers $7, and export bulls were $4.75 to $5.50 a cwt.

There were few, if any, choice handyweight butchers for sale, and the top on this class was $6.75 a cwt. Good butchers sold from $6.25 to $6.50 a cwt medium butchers 35.25 to $5.75 a cwt, and common butchers were $3.50 to $4.50 a cwt. Baby beeves were well bought from $9 to $12 a cwt., and more could have been sold. Butchers' cows were fully steady. Choice cows were up to $5.50, good cows $4.25 to $4.75 and medium cows $3.50 to $4 a cwt. Canners and cutters were unchanged.

The lamb section was congested with feeders both western and domestic, were not all sold up till Thursday, but prices were somewhat firmer, and good breedy 800 to 900 cattle went up to $6.25 a cwt. Small 500-lb. steers and heifers sold from $4.25 to $4.75 a cwt. The milchers and springer trade was not too good, and cuts were made to effect sales. The exporters will need about an average number next week, and there will be a steady demand for any good to finished handyweight butchers. Cleaning up grass cattle will likely see bigger supplies of poor butchers.

Late in the week calves felt the loss of support from Buffalo buyers and prices dropped 50 cents to $1 a cwt. Choice calves still hover around 13 cents, good calves are selling up to 12 1-2 cents, mediums up to 10 1-2 cents and common calves are 7 to 8 1-2 cents a pound. Grassers are good for from 4 1-2 to 5 1-2 cents a pound.

The lamb section was congested with shipments on Monday and the price was dropped a full 25 cents a cwt. Prices remained steady after this and the market closed on good ewes at 12 to 12 1-2 cents a pound. Sheep are a little easier with choice handyweight tops at 7 1-2 cents.

Hogs are down 25 cents for the week, with the close at $12 a cwt. f.o.b. Packers are not bidding better than $11.75 a cwt fo.b. for over the week-end shipments.

CHICAGO LIVESTOCK

CHICAGO, Oct. 17 (Canadian Press).—Cattle receipts 4,000; fat steers unevenly lower; clearance poor; stockers and feeders weak, unevenly lower; best matured steers offered 13.00; bulk short fed 9.00 to 10.50; odd lots Western grassers 7.25 to 8.50; she stock steady to weak; bulls and vealers fully steady.

Hog receipts, 18,000; active, 10 to 25c higher; light weights and packing sows showing full advance; bulk good and choice 100 to 325 pound weights 11.60 to 11.90; 140 pound averages topped at 12.10; bulk packing sows 9.50 to 10.10; shippers took 8,000; estimated holdover 6,000.

Sheep receipts 10,000; best fat lambs steady; others weak to 75c lower; top range lambs 15.40; natives, upwards to 15.15; desirable feeders 15.00 to 15.75; bulk desirable fat native ewes 6.50 to 7.50.

CHICAGO WHEAT

CHICAGO, Oct. 17 (Canadian Press).—Drought in Australia and rain in Canada sent the wheat market soaring yesterday as much as 4 1-8c a bushel, but the flight became more rapid than a majority of traders were ready for, and a sudden reaction developed near the finish. Wheat closed nervous at 3-8 to 1 5-8c net gain, new style, December 144 3-4 to 144 7-8, and May 143, with corn 1-4 to 1-2c up, oats at a shade to 1-8c advance and provisions varying from 15c decline to a rise of 25c.

Persistent lack of rain in two of the largest wheat growing districts of Australia were reported in some of the advices current here as having already caused early sown wheat to deteriorate to the extent of 50,000,000 bushels, although copious moisture would yet save the situation, it was said. Meanwhile, 115,000,000 bushels to 150,000,000 bushels of grain, mostly wheat was represented as being still unharvested in Canada and being damaged by adverse weather. Furthermore, Russian shipments came smaller than expected, and Argentine shipments also showed a substantial decrease.

Official announcement that Argentine wheat acreage this season is the largest recorded, 15,000,000 acres, was more or less of a factor in the late downturn of wheat values. Besides, an increase of 1,600,000 bshls. in the world shipments for the week was also a bearish influnce prior to the close. Another of the interesting developments at the last was that the price differences between Chicago new December wheat and Winnipeg December had widened to 24 cents as compared with 21 cents the day before.

Corn and oats paralleled the action of wheat. Upturns in corn value were partly due to wet weather unfavorable for conditioning the new crop.

In line with hogs and grain, the provision market was firmer.

OPEN LETTER NO. 23

RT. HON. W. L. MACKENZIE KING,
Prime Minister and President of the Privy Council,
Ottawa.

Dear Sir:

It is a comparatively simple matter to determine for any particular year—if not accurately, at least approximately—what proportion of our total agricultural production is marketed at home. Our trade returns itemize the exports; your Dominion Bureau of Statistics gives us an estimate of total agricultural revenue that it assures us is fairly dependable. Subtracting one from the other, the remainder must represent the value of what was consumed by the home market—always on the supposition, of course, that stocks on hand at the end of the year would be offset by stocks carried forward from the previous year and sold within the year

For the following calculation I have taken the latest figures reported in the latest edition of your Canada Year Book. The export figures (unrevised) are for the fiscal year ended March 31st, 1924, and the production figures are for the nearest corresponding period, viz., the crop year 1923. In computing exports I have taken the totals by classes of products, as shown in the volume referred to, stating in general terms what all is comprised within each class and deducting those items that are not the production of Canadian agriculture.

TOTAL EXPORTS, 1924, OF AGRICULTURAL AND VEGETABLE PRODUCTS—
including fresh dried and preserved fruits, grains, flour and milled products, bakery products and prepared foods, vegetable oils, tobacco, fresh and prepared vegetables, maple syrup, maple sugar and miscellaneous, but excluding rubber, sugar (other than maple), molasses and confectionery as products not of Canadian agricultural origin also excluding alcoholic beverages whose export value is out of all relation to the value of the agricultural products used in their production..... $394,407,246

TOTAL EXPORTS, 1924, OF ANIMALS AND ANIMAL PRODUCTS—
including live animals, hides and skins, leather, fresh meats, cured and canned meats, milk and its products, oils, fats, greases, eggs, honey and miscellaneous, but excluding fish, fish oils, seal and whale oils, and furs, other than black and silver fox skins, as products not of agricultural origin..... 91,939,306

TOTAL EXPORTS, 1924, OF FIBRES, TEXTILES AND TEXTILE PRODUCTS—
including all wool and woollens, also flax, jute and hemp products, but excluding binder twine, manufactures of cotton and silk, manufactures of mixed textiles and certain kinds of wearing apparel, as products not of Canadian agricultural origin..... 2,747,573

Grand total exports, all kinds of farm products..... 489,094,124

In the above calculation, I have tried to leave no room for the charge that I have done the farmer's export market less than justice. It is possible that some of the exports of confectionery I have deducted were the product, not of imported cane sugar, but of sugar made from beets grown in Canada; if so, the proportion would in any event be small, because the great bulk of our sugar is of cane origin. And certain it is that agricultural production should be credited with some small share of the $14,854,175 worth of alcoholic beverages exported.

But, as off-setting these and similar considerations, it is to be remembered that the values at which many of these exports are carried are not the values of the commodities as they came off the farm, but the enhanced values they have acquired in the process of manufacture. To mention only a few of the more important items, agriculture is given the entire credit for the export of $62,783,118 of wheat flour, $6,364,989 of manufactured and unmanufactured leather $18,113,755 of bacon and hams, $5,070,691 of butter, $23,426,282 of cheese and $5,577,265 of condensed milk. With this explanation it should be apparent that I have preferred to err on the side of over-estimating, rather than under-estimating, the importance of the farmer's export market.

Now the gross agricultural revenue of Canada for 1923 is given as $1,342,132,000. Deducting grand total exports, all kinds of farm produce, of $489,094,124, it leaves a balance of $853,037,876 to represent what must have been consumed by the home market. In other words, making out the best possible case for the export market, it took only 36 1-2% of our farm production; the balance, 63 1-2%, was consumed in Canada!

The reason some people have an exaggerated idea of the importance of the export market for farm produce is that they have looked at it solely from the standpoint of wheat! It is true that we export in one form or another about 75 per cent. of our entire wheat crop. We reserve 10 per cent. of it for seed, so we don't consume, as food, more than 15 per cent. of it in Canada. But the wheat crop, important and all as it is, represents only about one-fourth of our total annual agricultural production, and it is only when we take into account what becomes of the other three-fourths that we can arrive at a true estimate of the value of the home market to the average Canadian farmer!

Yours respectfully,

J. J. GIBBONS,
President.

119 West Wellington Street,
Toronto 2.

J. J. GIBBONS, LIMITED,
Advertising Agents.

Next Monday's issue of this paper will publish letter number twenty-four.

CORPORATION OF THE CITY OF PETERBOROUGH
CITY TREASURER'S SALE OF LANDS FOR ARREARS OF TAXES

TO WIT:—

By virtue of a Warrant issued under the hand of the Mayor and the Seal of the Corporation of the City of Peterborough, bearing date the 27th. day of March, 1925, and to me directed, commanding me to levy upon the several Parcels of Land hereinafter described, for Arrears of Taxes due thereon, together with all lawful costs and charges in connection therewith, I hereby give notice that unless the said Arrears of Taxes, and costs be sooner paid, I shall, pursuant to the provisions of the Assessment Act, at the City Council Chamber, in the City of Peterborough on Monday the 26th. day of OCTOBER, 1925, at the hour of Ten o'clock in the Forenoon, proceed to Sell, by Public Auction, the said Lands or so much thereof as may be necessary to discharge such Arrears of Taxes, and all lawful costs and charges incurred in connection with such Sale.

No.	Description	Location	Years in Arrears	Taxes	Cost	Total
1.	135 Lot 59-Plan 144	S.S. Weller St.	1920-21-22-24	$133.79	$13.08	$146.87
2.	17 Lots 2-3-4-5 and 6—Plan 23A	W.S. Rogers St	1921-22-23-24	100.95	12.27	113.22
3.	17 Lots 9-10-11-12-13-14-15-16—Plan 23A	E.S. Elgin St.	1921-22-23-24	165.03	13.87	178.90
4.	103 Lots 49-50-51-52—Plan 9A	S.S. Dufferin St.	1921-22-23-24	145.28	13.37	158.65
5.	190 N. 16 ft. Lot 208 & S. 14 ft. Lot 209—Plan 1A	W.S. Rogers St	1921-22-23-24	45.74	10.89	56.63
				$590.79	$63.48	$654.27

All Lots are patented.
First published in the Ontario Gazette and in the Peterborough Examiner July 25th., 1925.

City Treasurer's Office,
Peterborough, July 23rd., 1925.

F. ADAMS,
City Treasurer.

13d-25; 1, 8, 15, 22, 29, 5, 12, 19, 26, 3d 10d 17—1513

Lovers of Good Tea

find real satisfaction in

"SALADA"

TEA H717

The flavor is rich, pure and delicious. Insist upon Salada.

LI'LE OLD NEW YORK LOSES ITS GLAMOR

Hamilton Boy Found No Attraction in Bright Lights When Stomach Empty.

NEW YORK, Oct. 17.—(Canadian Press). — Fifteen-year-old Archie McFadyen, who left his home on Rosslyn Avenue, Hamilton, Ont., four weeks ago, "because he tired of the local scenery," is on the way back to his family, and "glad of it." A pair of swollen feet and the experience of how it feels to be hungry are all that he acquired during his month's roamings.

When Archie shook the dust of Hamilton from his shoes in September he progressed toward New York by various means, but mainly on foot, he said. His travels brought him through Kingston, Montreal, Quebec and Albany, and after three weeks of tramping, he reached "the Bright Lights" which he yearned.

"The lights don't look so good, however when your hungry," Archie told officials of the Children's Aid Society when he appealed to them for aid. He had tired of sleeping in hallways and eating nothing, he said.

The Children's Aid communicated with Archie's father and he was put on a train last night with Hamilton, home, a bed and food, as his first stop.

HEAVY LOSS IN FIRE

Brother of Peterboro' Man Suffers From Devastation of Incendiary.

LINDSAY, Oct. 17.—(Special).—Mrl J. J. Fitzpatrick, of Sault Ste. Marie, brother of Mr. J. D. Fitzpatrick, grocer, of Peterboro, was a heavy loser in an incendiary fire—one of three—which occurred in the former city Thursday night. Mr. Fitzpatrick's storage building, containing 30,000 feet of lumber, a mixing machine and a hoisting machine, were a total loss. No insurance was carried.

PORTRAY RUSSIAN LIFE.

Artists Retained to Paint Pictures of Revolutionary Events.

MOSCOW, Oct. 17.—Soviet educational authorities have decided to send to various places in the Soviet Union 72 artists to paint pictures of local revolutonary events, portraits of local leaders, scenes of labor processes and other social features of present day life. The expedition will include a number of noted artists. They will visit the Crimea, the Urals, the Ukraine and the northern provinces. A number of artists are to be sent abroad for the same purpose.

DROP 6 CHARGES LAID AGAINST FRUIT DEALERS

But Accused Still Before the Court on Ten Other Counts.

COMBINES ACT.

Fifty-three Men Involved in Alleged Breaches of the Law.

VANCOUVER, B.C., Oct. 17.—(Canadian Press.—Prosecution of fifty-three Western Canadian fruit dealers on six charges for infraction of the Combines Act, 1923, was abandoned in Assize Court yesterday.

"I got in touch with the Attorney-General of Canada and pointed out to him that there was no appeal from Your Lordship's judgment on the constitutionality of the Combines Investigation Act," said Mr. J. C., McRuer, Crown counsel, to Mr. Justice D. A. Macdonald.

"I pointed out to him the undesirability of leaving the matter in that position and that there remained in the indictment other charges substantially like those under the Combines Act. As far as the prosecution is concerned, we are willing to withdraw the charges under the Combines Act from the indictment.

"Your Lordship can strike them out, so as not to embarras Your Lordship, my learned friends and the Attorney-General of Canada."

Mr. McRuer formally moved that counts 11 and 16 inclusive, which had been preferred under the Combines Act, be struck from the indictment and that the final trial proceed on the remaining ten charges.

OCCUPANTS SLEEP BURGLARS PLUNDER

Intruders Stole Money From Trousers Hanging on the Bedposts.

OSHAWA, Oct. 17 (Canadian Press)—At an early hour yesterday morning, burglars entred the home of Mr. and Mrs, Oke on Bloor Street here and while the occupants of the house were sleeping, stole $20 from the trousers of Mr. Oke which were hanging on the bedpost and then entered the room of a boarder and relieved the slumberer of $50. During the operations of the intruder he was compelled to reach over Mrs. Oke to where her husband's trousers were and for those of the boader, the burglar was compelled to walk from one room to another and around the bed. Mrs. Oke of Toronto who is visiting with the Oshawa family had a light burning in her room all night, but same failed to unnerve the burglar who had gained an entrance through a door left unlocked.

DOCTOR HAD ISSUED TOO MANY SCRIPTS

Did a Brisk Business in Spite of a 50c Rise in His Fees.

LINDSAY October 17 (Special) The Ontario License Department has again found it necessary to curb the activities of local doctors in issuing liquor prescriptions. Lindsay had a provincial-wide reputation for the indiscriminate manner in whch scripts were issued to the thirsty ones with the result that twod octors were disciplined and were deprived of the privilege of issuing the much sought after forms. A few days ago another local doctor received notice that he had been deprived of this privilege.

According to reports the said physician had tacked on an additional fifty cents to the cost of the scripts. The authorities claim that in spite of the additional increase in fee, he appeared to be doing a lively business.

King Reads the Bible Daily Translations Now Total 835

LONDON, October 17.—"King George has let it be known that he reads a chapter of the Bible every day of his life," Rear Admiral A. R. Emdin said in a speech at a "Bible and Empire" demonstration held at Wembley under the auspices of the World Evangelical Alliance. Admiral Emdin's speech was a condemnation of Bolshevism on account of its rejection of the Bible.

The Bible has been translated into 835 languages, according to a chronological list of translations made by Dr. R. Kilgour, Superintendent of the translating and editorial department of the British and Foreign Bible Society. In 1804 the Scriptures were available in only 72 languages.

'MAGNETIC POLE' 'WOBBLING' SAYS VETERAN SAILOR

Captain Bernier Tells Radio Men of Experiences in Arctic Exploration.

TWENTY-ONE YEARS.

Greenland Eskimos Are Civilized—Have Own Parliament and Newspapers.

MONTREAL, Oct. 17.—(Canadian Press).—Captain J. E. Bernier, commander of the Canadian Government steamer Arctic, and one of the oldest sea-captains in the world still on duty, being nearly 74, yesterday told a gathering of radio men at luncheon that the Eskimos of Greenland are five hundred years ahead of other Eskimos, having their own parliament and newspapers. It will be a very long time, he said, before Canadian Eskimos reach this advanced stage.

The veteran skipper, who has circled the world twenty-seven times and dropped anchor in practically every port, described the many trips he had made to the frozen north during the last twenty-one years, explaining that each of these expeditions usually lasted fifteen months, during which time he and the members of his party travel from island to island, covering approximately 4,700 miles.

The addition of a radio to the ship's equipment, he said, was an inestimable boon to everybody, enabling them to hear concerts and so forth while hundreds of miles north of the Arctic circle, "shut away from the world by leagues and leagues of snow and ice."

Captain Bernier said he believes the magnetic pole is "wobbling," owing to "the changing of the earth's centre." He explained that millions and millions of tons of ice were constantly changing position and, the world being a ball, he did not see how it could fail to affect the Poles.

NAMES ADDED TO LIST AT COBOURG

Total of 156 Applications Made to Judge During Revision.

81 PUT ON.

COBOURG, Oct. 17. — At the close of the Judge's Court yesterday the Conservative workers added 24 names to the list and had no strike-offs. The Liberals added 57 names and had 29 strike-offs. That made a total of 81 additional names and of 29 strike-offs. There were 156 applications all told, the difference between these and the above figures being changes from one poll to another. T. F. Field, K.C., acted for the Liberals, while F. M. Field, K. C., A. R. Willmott and F. S. Boggs acted occasionally for the Conservatives dividing the service required during the court.

— RADIO — PROGRAMS

SATURDAY

International Radio Programs

Ether's White-Caps

3:00 P. M.—WMAQ (448) Chicago. Football—Univ. of Chicago vs. Pennsylvania U.
3:00 P. M.—WGY (380) Schenectady. Football—U. S. Naval Academy vs. Notre Dame U.
9:00 P. M.—PWX (400) Havana. Cuban National Music.
2:30 A. M.—KHJ (405) Los Angeles. The Los Angeles—"Lost Angels".

Silent Stations Tonight

Eastern: CFCF, WAHG, WBZ, WCAO, WCAU, WCAP, WEAR, WEBJ, WEEI, WFI, WGCP, WHN, WJY, WLIT, WOO, WTIC, WWJ. Central: KFDM, KFKX, KFUO, WCBD, WDAF, WHA, WHAD, WHO, WLW, WOAN, WOS. Western: KFWA, KGW, KLX.

EVENING CONCERTS

7:30 P. M.
WSMB (319) New Orleans. Musical.
8:00 P. M.
CKAC (410) Montreal. Concert ensemble.
WHAR (275) Atlantic City. Seaside trio.
WNAC (280) Boston. Loew's Theatre.
WRNY (259) N. Y. Studio.
KSD (546) St. Louis. Grand Central
WJR (517) Pontiac, Mich., Symphony orchestra.
WLS (345) Chicago. Barn dance program (5 hr.)
KFNF (266) Shenandoah. Scotch Trio.
8:15 P. M.
WNTC (526) N. Y. Special music (2 hr.)
WRC (469) Wash. Musical.
8:30 P. M.
WOR (405) Newark. Special musical.
WLW (422) Cinci. Instrumental trio.
CJCM (313) Mt. Joli. Musical.
PWX (400) Havana. Cuban music.
WDAD (266) Nashville. Musical.
8:45 P. M.
WGR (319) Buffalo. U. S. Band, also WEAF, WFI.
KDKA (309) E. Pitts. Westinghouse Band.
9:00 P. M.
WPG (300) Atlantic City. Chalfonte-Haddon Hal.
WTAS (303) Elgin, Ill. Popular (2½ hr.)
WCCO (417) St. Paul, Mpls. Musical.
WTAM (390) Cleveland. Instrumental
9:30 P. M.
WGN (370) Chicago. String trio.
WMBB (250) Chicago. Popular (2 hr.)
WCAE (462) Pitts. Studio.
WMC (500) Memphis. Musical.
WOAI (395) San Antonio. Trio.
WSMB (319) New Orleans. Frolic (3 hr.)
WFAA (476) Dallas. Mosart Choral Club.
10:00 P. M.
WMCA (341) N. Y. Recital.
WMAQ (448) Chicago. Daw and Pratt.
WOC (484) Davenport. Musical.
10:30 P. M.
WBAP (476) Fort Worth. Concert.
WKRC (326) Cinci. Classical.
11:00 P. M.
WMAQ (448) Chicago. Chicago Theatre.
WIP (509) Philadelphia. Organ.
WOK (217) Homewood, Ill. Popular
KNX (337) Hollywood. Musical.
11:30 P. M.
WGES (250) Oak Park. Musical.
WGN (370) Chicago. Jazz Skamper.
WJJD (302) Mooseheart. Vocal.
KPOA (454) Seattle. Times.
12:00 Mid.
WBCN (266) Chicago. Judge Stattic's Court.
WTAM (390) Cleveland. Coo Coo Club.
12:00 A. M.
KGO (361) Oakland. Concert.
12:30 A. M.
WEBH (370) Chicago. Popular.
KTCL (396) Seattle. Radio night.
1:00 A. M.
WHT (400) Chicago. Your Hour League.
WSAI (326) Cincinnati. Bicycle quartette.
WIBA (236) Madison, Wis. Cuckoo Club.
2:00 A. M.
WBBM (226) Chicago. Popular hour.
KNX (337) Hollywood. Hollywood night

FEATURE TALKS—SPORTS

3:00 P. M.
WGY (380) Schenectady. Football: Navy vs. Notre Dame U.
WMAQ (448) Chicago. Football—University of Chicago vs. Pennsylvania University.
WBZ (333) Springfield. Football—Harvard U. vs. Holy Cross.
7:00 P. M.
WEAF (492) N. Y. "New York History."
CKAC (410) Montreal. Talks.
7:30 P. M.
WHAR (276) Atlantic City. Lecture
CNRO (435) Ottowa. Cozy Corner.
8:00 P. M.
WRC (469) Wash. Bible talk.
8:10 P. M.
WJZ (455) N. Y. Damon Runyon, sports.
8:20 P. M.
WBBR (273) Staten Island. Bible Questions.
8:30 P. M.
WOAW (526) Omaha. Speakers hour.
8:40 P. M.
WEBH (370) Chicago. Dr. Herbert Virgin.
WBAI (336) Cinci. Children's stories.
10:15 P. M.
KTHS (375) Hot Springs, Ark. "Sports."
11:00 P. M.
KGO (361) Oakland. "Sports."
12:00 Mid.
WRNY (258) N. Y. "DX Hounds."

WANT TO DANCE?

8:00 P. M.
CFCA (356) Toronto. Watson's.
WGY (380) Schenectady. Ten Eyck.
WOAW (526) Omaha. Brandies.
CNRO (435) Ottowa. Chateau Laurier.
WJR (517) Pontiac. Goldkette's Serenaders.
9:00 P. M.
WMCA (341) N. Y. Casino.
WORD (275) Batavia. Roof Garden.
WTAM (390) Cleveland. Euclid Beach.
KPOA (454) Seattle. Hoffman's.
WIP (509) Phila. Ben Franklin.
9:30 P. M.
WMBB (250) Chicago. Trianon.
WNAC (280) Boston. Copley Plaza.
CKAC (410) Montreal. Windsor.
KTCL (396) Seattle. King's.
WGY (380 Schenectady. Ten Eyck.
10:00 P. M.
WAAM (263) Newark. Joy Boy's.
WHT (400) Chicago. Riverview.
KFVE (340) St. Louis. Dance.
10:30 P. M.
WEBH (370) Chicago. Oriole.
WJZ (455) N. Y. Knecht's.
WRC (469) Wash. Saturday Nighters.
11:00 P. M.
WEAF (492) N. Y. Lopez.
WKRC (326) Cinci. McKay's.
WMCA (341) N. Y. Hotel McAlpin.
WOJ (448) Chicago. Rainbo.
KFVE (340) St. Louis. Witsackers.
KTCL (396) Seattle. Southerners.
WCCO (417) Mpls., St. Paul. Dance.
11:30 P. M.
WCEE (275) Elgin, Ill. Midnight dance.
WGN (370) Chicago. Drake Hotel.
12:45 P. M.
WSB (429) Atlanta. Journal Skylark.
12:00 Mid.
WHT (400) Chicago. Ford's.
WOC (484) Davenport. Hotel LeClaire.
KTCL (396) Seattle. Hip Theatre.
WFAA (476 Dallas. Adolph Hotel.
12:45 A. M.
WDAF (366) Kansas City. Nighthawks.
1:00 A. M.
WAHG (316) N. Y. Dance (2 hr.)
KFOA (454) Seattle. Harkness.
KGO (361) Oakland. Wilson's (5 hr.) Grove.
KNX (337) Hollywood. Cocoanut Grove.
1:15 A. M.
KOA (322) Denver. Rialto Theatre.
2:00 A. M.
KHJ (405) Los Angeles. Hickman's.
2:30 A. M.
KHJ (405) Los Angeles. Lost Angels.

(Copyright, 1925, by International Radio Programs, Chicago)

AMERICAN TOURIST SEASON WAS RECORD

Figures Show an Enormous Yearly Increase Throughout the Dominion.

WINDSOR, Ont., Oct. 17 (Canadian Press)—Figures obtained today from customs offices at border points indicate that practically twice as many American tourists visited Canada through these gateways this season than the number who entered the same ports in 1924.

The figures show that the tourist traffic is increasing yearly by leaps and bounds in the Dominion.

Approximately 25,000 permits of the thirty days variety were issued at Windsor and Walkerville customs offices, the records show. In addition there were hundreds of permits handed out to United States citizens for a prolonged stay of upwards of six months.

Quick Quaker

picks up lost time when families sleep late. Flavour and nutriment of famous Quaker Oats—the kind you like so well.

Makes porridge in 3 to 5 minutes

B12

Street Railway Company Makes Parking a Business

PHILADELPHIA, Oct. 17.—The Philadelphia Rapid Transit Company, which controls all the street car lines in Philadelphia, has gone into the automobile parking business. It announced that for 25c it will give motorists the privilege of parking all day at the western terminus of its subway and elevated lines.

The parking plan of the company will benefit the suburbanites, who would not have to drive into the traffic-congested streets where parking is forbidden or difficult.

NO SIGNS OF END OF COAL STRIKES

May Last Till Dec. 1—Rumor Says Lewis Wishes Congress Intervention.

OFFICIAL OPINION.

WASHINGTON, Oct. 17.—(Canadian Press).—Federal Government officials see little indication of an early end of the country's hard coal strike. Although the anthracite miners are receiving little encouragement and the soft coal strike in Northern West Virginia has so far been a failure, predictions here are that there will be no settlement in the anthracite fields until the pinch of winter comes. The authorities expect the suspension to continue at least until December 1, and probably longer.

Reports persist that President John L. Lewis, of the United Mine Workers of America, is anxious to keep the strike going until Congress meets, in the hope that agitation for Government intervention will be aroused in the House and Senate.

Nearly 3,000,000 fowls were inspected for tuberculosis in the United States during the past spring.

VOTE for STOCK'S BREAD

The Standard of Excellence Is Your Best Food At Your Grocer's or Phone 630

Stocks Bread Ltd.

CHILDREN READING UNHEALTHY FICTION

Survey in Woodstock Reveals Large Number Juvenile Readers of Sex Stories.

WOODSTOCK, Ont., Oct. 17.—(Canadian Press.—That eighty per cent. of the books sold to children in the stores of Woodstock were books containing a decided appeal to the sensual, and calculated to excite the sex instinct, was the statement made yesterday by John Scott, member of the Board of Health and Board of Education of the city. This information, he said, was secured by the medical health officer in a survey made by him of the local book stores, which all reported that books dealing with sex stories were sold in enormous quantities to children.

One Cabbage Head Too Few This One Has Only Sixteen

There is a cabbage in Roland Denne's window, grown by Mr. J. C. Hamilton at the Peterboro Protestant Home, with one head taken off for early use and there are now 16 heads on for the second crop.

Her Secret

She has a wonderful reputation as a cook. Her salads and sandwiches—her "party surprises"—her French, Russian and Mayonnaise dressings—are simply dreams of appetizing deliciousness.

Yet her success is all built on Keen's Mustard. She also uses it in her cooking. Just try some of her recipes.

Italian Salad

Take remnants of left-over meat, a small onion, 2 branches celery, 1 small fresh cucumber, 2 hard boiled eggs, a few radishes, chop the whole very fine, mixing together well, and sprinkle with 2 teaspoonfuls Keen's D.S.F. Mustard, season with pepper and salt to taste. Serve in a dish garnished with a few lettuce leaves.

Write for FREE Recipe Book

Our new Recipe Book tells how Sue and other successful cooks use MUSTARD to transform old dishes and create new ones. Let us send you a copy.

COLMAN-KEEN (Canada) LIMITED

Dept. 3A, 102 Amherst St., Montreal 387

Keen's Mustard aids digestion

PASTEURIZED MILK

That means milk treated by scientific methods, so that it is safe to use in any way. For workers, for children, for invalids, it is nature's food safeguarded by Pasteurization. We have a driver who can reach you anywhere in the city. A phone call will bring him.

PETERBORO MILK PRODUCTS Ltd

Phone 1900. PETERBORO ONT.

When a Scream Startles You

—and your heart jumps up in your throat—and you know one of the children is hurt—run to the medicine cabinet for the bottle of

Absorbine Jr.

Whether it is a cut hand or a gashed knee—a torn arm, burnt finger, sprained ankle, bruise or open wound—apply "ABSORBINE JR." full strength.

It may smart for an instant—but it will cleanse the wound, destroy germs, prevent infection, ease the pain and promote rapid and healthy healing.

For toothache, saturate cotton with "ABSORBINE JR." and place in the cavity in the tooth. Then rub the face with this reliable liniment—it stops the pain.

If the children get sore throat or tonsilitis, make a gargle with "ABSORBINE JR." You see how useful, how handy, how necessary it is to keep a bottle of "ABSORBINE JR." always in the house—it saves so much pain and suffering.

$1.25 a bottle—at most druggists' or sent postpaid by

W. F. YOUNG Inc.,
Lyman Building. - - Montreal.

FORM NEW CIRCUIT.

Fairmount Church Will Be Linked With Springville —Cavan Gets Ebenezer.

CAVAN, Oct. 17.—At the Presbytery meeting in Peterboro, it was arranged that Fairmount appointment should join with Springville United Church to form a circuit. Ebenezer from the Bethany circuit will probably be taken on with Cavan circuit in place of Fairmount.

Among those from this vicinity who attended Frazerville dinner on Tuesday evening were: Mr. and Mrs. R. Matchett, Mr. and Mrs. Lloyd Sutton and Mrs. J. Armstrong.

A good meat supper, pickles, salads, cakes and etc., was served. The programme was good.

The entertainers were: Mr. Foley, London, his son, and Mrs. Dingman. Mr. Foley delighted his audience with his reading. Mrs. Dingman's singing was much enjoyed.

The receipts were in the neighborhood of eighty dollars.

Mr. John Matchett, who went west on the harvest excursion, returned to his home last week.

Messrs. Emery Smith and Archie Matchett motored to Blackstock, Cartwright, on Tuesday, October 13, and attended the sessions of the Junior Farmers' judging competition.

There was a fine banquet in the evening, for which they remained.

Considering the dark, rainy evening, Hon. Vincent Massey's meeting at Cavan village on Wednesday evening was well attended. Mr. O. Gamsby, Orono, sang and spoke.

Messrs. B. Davidson, Port Hope, Hon. Vincent Massey and Mr. J. Wearing, Peterboro, gave addresses.

Last night Mrs. Massey addressed the ladies of Cavan in Milbrook.

Mrs. H. Seeney, Ida, broke a bone in her hand recently.

Apple picking and potato and mangel raising is being rushed on many farms. The weather has been very unsuitable for harvesting these crops, also beans and buckwheat.

A few days of good weather will see most of these crops under cover.

Mr. S. S. Staples shipped a car of stock from Cavan Station last Monday.

Mr. Brown, agent at Cavan Station, is seriously ill. He and Mrs. Brown went to their daughter's in Toronto on Thursday evening, Mr. Brown having to be taken on a stretcher. Since coming to Cavan as successor to B. F. Carley, Mr. Brown has made many friends, who will be sorry to hear of his critical condition. Mrs. Brown has the sympathy of the communnity.

Mr. R. Crerar is supplying at Cavan Station.

Women's Institute.

The October meeting of the Cavan Women's Institute was held at the home of Mrs. D. J. Hunter on Thursday afternoon. There were over thirty ladies present.

The president, Mrs. F. M. Staples, conducted the meeting.

The secretary, Mrs. H. Tinney, read several letters of thanks and appreciation from persons, who during illness, had been remembered by the Institute with gifts of fruit and flowers.

It was arranged to have some sewing done during the coming month for relief work.

Mrs. R. Matchett read an interesting paper on "Our privileges and responsibilities as Canadian women." The paper was much enjoyed and a short discussion followed.

The lunch committee, Mrs. Melville Carr, Miss J. Shaffer, Miss L. Syer and Mrs. F. M. Staples, assisted Mrs. Hunter in serving lunch, and while the good things were being enjoyed it gave the opportunity for a social time.

The next meeting will be held at the home of Mrs. R. Matchett on the third Thursday in November. Miss J. Shaffer and Mrs. R. Howden will be in charge of the programme.

Dance Held.

A dance was held in Cavan Community Hall on Thursday evening. The Fisher-Moncrief orchestra furnished the music. There was a big crowd. Receipts were one hundred and twenty-five dollars.

F. W. Bowen's Arrangements.

Mr. Fred Bowen intends holding meetings in Mount Pleasant Temperance Hall and Cavan Community Hall on Saturday evening, October the twenty-fourth. He will speak at both meetings. Other speakers are not yet announced.

Personals.

Mr. J. Wearing and others from Peterboro motored out and attended the Massey meeting in Cavan last Wednesday evening.

Mrs. Percy Earl and three children, Millbrook, are visiting her cousins, Mr. and Mrs. J. Smith.

Mrs. W. H. Clegg who has been visiting her parents, Mr. and Mrs. E. Syer, returned to her home in Montreal on Thursday.

Petroleum supplies one-third of the total revenues of the Mexican Government.

J.E.A. FITZGERALD

Has Now For Sale First-Class

4-Foot Hardwood at $12.00 per Cord

4-Foot Mixed Wood at $8.00 per Cord

Cutting and Splitting Extra

A1 Large Nut Coke at $13.00 per Ton

All Sizes Lehigh Hard Coal at Current Prices

ALSO

Peat at $12.50 per Ton

Real Quality and Service

Phone 111

RECEIVES DEGRE.

Rev. W. H. Vance, principal of the Anglican Theological College of British Columbia, who recently received the degree of Doctor of Divinity at Wycliffe College convocation. He is a graduate of Toronto University and Wycliffe College, and was for fire years rector of the Ascension in Toronto. In Vancouver he has been president of the Canadian Club, and also a commissioner for the settlement of labor disputes, and for the investigation of the province's school system.

CODRINGTON NEWS

CODRINGTON, Oct. 17.—Miss Minnie Bogg who has been spending her holidays at the parental home has returned to Toronto.

Miss Annie Lauterbeck of Brighton was the guest of the Misses Van Blaricom on Sunday.

Mrs. Augusta Maybee spent Sunday with her sister, Mrs. King, who is very ill.

Mr. Moil of Frankford and Miss Lucy Moil and Mr. and Mrs. Bates of Stockdale were the guests of Mr. and Mrs. Walter Ames on Sunday.

Miss Jean McColl of Trenton spent Sunday at home.

Miss Beatrice Vanderwater of Belleville was the guest of Miss Jean McColl while she was home on Sunday.

Mr. and Mrs. Fred Hennessy, Mr. and Mrs. John Ferguson, Mr. and Mrs. Percy Carnrike, Miss Eva Carnrike and Mr. Hugh Weese, all of Consecon visited Mr. and Mrs. J. W. Clark on October 9th and attended Warkworth Fair.

A very unfortunate accident occurred to the valuable herd of cattle owned by Mr. James Ingram when they became ill from eating fallen aples from some trees in their pasture. After working strenuously for a day Mr. Ingram was able to revive them all so that they have suffered no ill effects excet that the flow of milk was decreased.

The anniversary services were held at Bethany United church on Sunday, October 11th. A large crowd attended to hear the services conducted by Rev. Mr. Jones of Warkworth.

Mr. D. C. Stuart has just returned from an extensive trip where he has been engaged in transferring shares from the "Algomont Mines" to the "Quinte Gold Mines Ltd." It is understood that he is opening an office in Peterboro to be known as "D. C. Stuart and Co." He is accompanied by Mr. E. C. Hill from the north country and on their return they attended the Warkworth fair.

TRENT RIVER NEWS

TRENT RIVER, Oct. 17.—Rev. Mr. Djang, a Chinese preacher, will be at the church Sunday, Oct. 18, to deliver an interesting address on China.

This week being conference week, Rev. E. O. Seymour will be absent, and the regular Thursday prayer service will be withdrawn.

Mr. Will. Christie of Toronto spent the week-end at the Christie cottage.

Mr. and Mrs. Lionel Connacher of Toronto are spending a few days at the Kennedy cottage.

An epidemic of mumps is prevalent throughout the neighborhood.

Mr. George Scott is holding an auction sale Saturday, Oct. 17, at one o'clock, at his premises, of household goods and other articles. Mr. Scott is leaving his home to live elsewhere.

Mr. and Mrs. Fred. Lane have returned to Toronto from spending a month at the Cook cottage.

Mr. Wesley Redden held a corn husking bee at his barn Friday night before departing. The company, numbering nearly fifty, repaired to the house for lunch.

Mr. John Garneau has purchased a new car.

Miss Florence Nevans of Norwood district has been a visitor at Mr. Redden's home.

Miss Ethel Rose and brother Harry arrived from Toronto Friday night to spend the week-end at "Ye Olde Mill" with their parents, Mr. and Mrs. Herbert Rose.

Mr. and Mrs. Herbert Rose, Miss Ethel and Mr. Harry left today for Toronto, where they will remain for the winter.

Mr. F. R. Maines of Toronto was a visitor one day recently with Mrs. C. French and Miss Bessie at their cottage.

Among the Wahhabis, a Mohemmedan sect that has been stirring up trouble in Arabia, there are five paths of knowledge along which it is forbidden for man to walk. "He must not seek to know the sex of an unborn child; the hour of his death; the events of the morrow; the country in which he will die; or the fall or rain."

W.C.T.U. BRANCH IS STARTED IN MADOC

Mrs. Gordon Wright Was the Speaker at Organization Meeting.

MADOC, Oct. 17—A meeting was held in the United Church Wednesday afternoon for the purpose of organizing a W.C.T.U. society in Madoc. The meeting was scheduled for three o'clock, but owing to the fact that the C.N.R. train was nearly two hours late, proceedings did not begin until after four.

During the interval of waiting, Mrs. Ludbrook, organist of the United Church, helped to pass the time both profitably and pleasurably by playing a number of selections which were much appreciated.

Mrs. Gibson of Belleville opened the meeting with prayer. Mrs. Gibson spoke a few words regarding the purpose of the gathering, and in referring to the formation of a Junior branch, she recalled the incident which happened some time ago in the north country, of the appearance of a wolf which endangered the lives of children on their way to school with the result that the fathers had to take the children each day. The wolf was a great menace to their safety, said Mrs. Gibson, but now the children must organize against a worse enemy.

Mrs. Gordon Wright of London was the chief speaker of the afternoon. Owing to the lateness of the hour, her address was necessarily a little hurried, but it was much enjoyed by her audience. Mrs. Wright is a very pleasing and forceful speaker. Mrs. Wright said that on the occasion of her visit last week when she addressed the W.M.S., she was the guest of Mrs. George Harris. The latter, on learning that Mrs. Wright was to address W.C.T.U. meetings in Belleville this week, signified her desire to become a member. This incident suggested to Mrs. Wright that a branch might be started in Madoc, and led to the present meeting.

Mrs. Wright spoke of the fame which the W.C.T.U. had won for its splendid organization and the business-like way in which the meetings were conducted. At the meeting of the National Council of the W.C.T.U. in Boston, Mrs. Wright said, a member of Parliament from England came because he said he had heard that it was the most parliamentary organization in the world.

"And?" Mrs. Wright had laughingly questioned him.

"And," he replied, "The Women don't say too much."

Mrs. Wright briefly described the world's congress of the W.C.T.U. which was held in Edinburg last June. During this time, Mrs. Wright was a guest of Lady Carlyle at her castle home. Mrs. Wright remarked that she was deeply impressed with the way Lady Carlyle's daughters had been brought up. Although these young ladies had been presented at Court, and were familiar with many social functions, they did not devote their whole time to them, but were very active members of such societies as the W.M.S. and W.C.T.U., and they had been taught that the highest ideal in life was service.

In referring to the elections, the speaker said that the present campaign was a crucial time for prohibition. She spoke very strongly against Government control. "I would rather," she said, "see open bars than Government control. The Government is supposed to control the liquor, but liquor controls the Government." Mrs. Wright also condemning the Moderation League, which she characterized as "pure wets."

At the close of Mrs. Wright's address an association was organized and the following officers were chosen:

President—Mrs. Wm. Cross.

Vice-President—Mrs. J. McCaffery.

Secretary—Mrs. Chas. Whytock.

Recording Secretary—Mrs. F. Dafoe.

Treasurer—Mrs. Geo. West.

Twentyeight members joined the Union, of whom Mrs. E. D. Harrison was the first to receive the white ribbon.

Mrs. Wright closed the meeting with prayer, and Mrs. Gibson led in the singing of the Doxology.

A few of the ladies remained to meet the speakers of the afternoon and to have a social cup of tea with them, which was served by three or four members of the United Church.

On Monday last Mr. Wm. Chambers of Eldorado was bringing a valuable Shropshire lamb down from the station in Madoc, and made the mistake of tying it by the neck in the back of his car. While the car was standing in front of M. W. Connor and Son's hardware store, the lamb must have become frightened at something, and leaping out of the car he struck the pavement and broke his neck.

So easy to get breakfast with

SHREDDED WHEAT

It is ready-cooked—ready-to-eat

Renew Your Subscription

Advertisement. Advertisement. Advertisement. Advertisement. Advertisement.

MAKING OUR RAILWAYS PAY

The sure way—the only way—that our perplexing railway problems can ever be solved.

Temporarily our Canadian National Railway system is in a hole. To deny the fact would be rank untruthfulness, to belittle its importance would be sheer folly.

But this huge public ownership enterprise CAN and MUST be pulled out of the hole, and it's up to the men and women voters of Canada to do it!

A Loaf Big Enough for Two

If our foresight had been as good as our hindsight, we would never have built the excessive railway plant we have today. But what is done cannot be undone. There is no use crying over spilt milk. The problem now is to chart for ourselves the course that will most quickly and most surely place the Canadian National Railways on a paying basis.

Thus far the main effort of its management has been to get more business—freight and passenger—for the C.N.R. by taking it away from the C.P.R. By that method, the cost of securing business is greatly increased for both systems, with no real advantage to either. They are merely fighting over the division of a loaf, which isn't large enough to provide sustenance for both.

The only way our railway problem will ever be solved is for the voters of Canada to see to it that our railways are given a bigger loaf to divide—a loaf of freight and passenger traffic that will be large enough for both systems to thrive on.

We Have the Acorn, We Must Grow the Oak

How to increase freight traffic—that is the kernel of our problem! The average Canadian freight train earns $5.00 per mile travelled; the average passenger train earns only $2.00. So it's upon the freight end of the business that we must concentrate!

Of course, some kinds of freight are more profitable than others. There is very little margin of profit in carrying grain, first because the rates applicable to it are lower per ton per mile than the rates on any other commodity, and second because the grain movement is a peakload traffic, calling for an enormous investment in cars that are idle the greater part of the year.

But there is a substantial margin of profit in hauling general merchandise. What can we do to ensure our railways getting more of it?

Higher Tariff the Cure

Increase our population—start a big immigration movement—and the rest will follow as a matter of course! Easier said than done? Not at all! All we have to do to start the tide of immigration flowing through our ports is to hold out to the prospective immigrant the assurance of a steady job at good wages, or the chance to engage profitably in farming or some other form of production or service.

A higher tariff, that will be a real Protective Tariff, will give him a guarantee covering every point. And nothing else under Providence will!

A Lower Tariff is Poison

A Tariff policy that allows the Canadian market to be supplied more and more by outside workers, automatically operates to reduce the freight traffic available for our railways. When for instance, due to insufficient tariff protection, the Libbey-Owens glass factory in Hamilton was forced to surrender the Canadian field to its sister plant in Belgium, Canadian railways lost the hauling of 2,000 carloads of raw material per year!

If Canadian cotton and woollen mills only had the making of the textiles that we import every year, our railways would have the hauling of another 50,000 carloads per year of raw material freight.

Picture to yourself the scores of other things that under a low tariff policy we import, when under a higher tariff policy we would be making them in our own workshops, and you can hardly fail to realize that the sane—the sure—solution of our railway problem is all ready-made for us, and awaits only our order via the polls to put it into operation. The necessary traffic is there. All we have to do is reach out and get it!

Increasing Imports Mean Bigger Railway Deficits

Every time that low duties take away a portion of the domestic market from a Canadian industry and give it to a foreign industry, our railways suffer in four ways.

1. They lose the hauling of the raw material that such industry would have used.
2. On the finished product, instead of the full local rate, they get only their proportion of the through import rate—a much lower net.
3. When it results in the Western Canadian market being supplied from a U.S. factory, they lose the long East and West haul, and get only the short haul from the international boundary.
4. They lose the hauling of all the merchandise that would have been consumed by the workers who, due to the resultant unemployment, emigrate to the United States.

Lower duties throw *people* out of work. They just as surely throw *railways* out of work. We can never save our railways by giving them less work. We must use our brains and our courage to secure them more work—better paid work! Higher tariffs will do it.

VOTE CONSERVATIVE

FOR HIGHER TARIFF AND FOR LOWER TAXATION

5d

Liberal-Conservative Victory Committee, 330 Bay Street, Toronto 2.

After Supper Sale Specials at the New Store Tonight - 7 to 9.30 o'clock

Big Saturday Night Sale
WOMEN'S
Silk Scarfs and Wool Scarfs
A Wonderful Assortment to Select from. Worth up to $2.00.
To-Night, 7 to 9.30
98c

WOMEN'S FALL WEIGHT
Knitted Bloomers
Exceptional Values. Selling Special To-Night Per Pair
69c

EMBROIDERED
Pillow Cases
With Embroidered Scalloped Ends. On Sale To-Night
39c

WOMEN'S FALL WEIGHT
Knitted Vests
Very Special. On Sale To-Night
49c

PENMAN'S SILK AND WOOL
Stockings
Assorted Colors. Plain and Fancy. Beautiful Quality. On Sale at, Per Pair
69c

Repeat Saturday Night Sale
WOMEN'S
Silk Vests
Assorted Colors. Heavy quality. On Sale at
69c

Women's Rubber Aprons
Assorted Colors. Extra Special. Sale Price To-Night
29c

DRY GOODS SPECIALTIES — **JEFFRIES** FOR QUALITY & SERVICE — LADIES WEAR

Babies' Rubber Pants
Pure Gum Rubber. On Sale To-Night. Pair
19c

GORDON BOOSTER BOYS HAVE ENTHUSED RALLY AT ROOMS

Three Speakers Enlarge on Issues of Impending Election Battle.

ORGANIZATION PLANS.

New Speaker Ascends Rostrum in Interests of the Liberal Cause.

A fresh voice was heard in support of the Liberal candidate last night when Thomas Shields addressed the youthful electorate gathered at Gordon's Committee Rooms. Directed solely at the young men his plea was for a greater understanding of great national issues by the youth of the day. He pointed out that as a rule the young man did not interest himself in great crises, seldom read editorials and confined his attention mainly to a hasty glance at head lines of the papers. On the plea of obtaining the best possible of governments it was essential that people send to parliament the representatives who would do the greatest good in the advancement of the country.

Joseph Wearing was there with his booster programme and led the assembly in the singing of rousing campaign ditties. A solo by Dr. Graham won rounds of applause which followed the singing of "Men of Harlech" and "Sussex by the Sea." Mr. Wearing's ambition to put pep into the campaign would appear to be getting results if the enthusiasm of last night's meeting could serve as an indication.

Ronald Deyell occupied the chair.

Hon. G. N. Gordon

After a brief review of the campaign work under way in the constituency Mr. Gordon proceeded to defend himself from certain "whispered imputations similar in character to those which marked the bye election of 1921."

He said that it had been told among his Italian friends that entrance to Canada would be refused any of their countrymen if the Liberal Government were returned to power. In his denial of that allegation Mr. Gordon stated that to the contrary there was a demand in this country for the market gardeners from Italy and that furthermore he had never at any time been responsible for such a statement. It had also been said that he had declared there was no room here for the Irishman. This too was faise. What was a fact, he announced, was that no mechanics were wanted here at the present time from any source. There must be no move made which will increase the urban population beyond the labor supply.

In 1921 unemployment was so common in the large centres that soup kitchens and bread lines were found in numbers to feed those who could not find work.

In 1913 and 1914 during the Borden administration Canada had opened her doors and the in-coming hordes had flocked to the cities. The correct policy to pursue was not one which would further populate the cities but rather one which would turn the tide westward in order that the non-productive areas might be put under cultivation.

The fact that people were going to the States was no alarming problem, he asserted, as people had always gone there in thousands.

Mr. Peck and his supporters were preaching despair and saying that the country was going bankrupt while as a matter of fact the available supply of labor in Canada and the city of Peterborough in particular was being utilized. There were many jobs for which no men could be found. Unemployment, Mr. Gordon stated was 10 per cent worse in the U.S. than it was in Canada. Naming several prominent Peterborough manufactories he submitted that the orders were coming in better than last year and that business in reality was in a healthy condirion.

Separate School Question

It had been intimated by the Opposition that he (Gordon) was opposed to Separate Schools — as a matter of fact he declared that he had never said anything of the kind. The Separate school was an agreement which had been struck between the provinces and had nothing to do with Dominion legislation. Catholic people had felt that the children needed religious instructon in the schools. The Separate Schools act was a complimentary arrangement for Catholics to have them in Ontario while the Protestants had similar institutions in Quebec where they were in the minority. Accordingly the Imperial parliament had passed the British North America Act for the purpose of confirming the agreement and removing any source of irritation which might have otherwise been fostered between the two religious groups. He had never disapproved of this course as he believed that the system was conducive to harmony.

Faced by such mis-statements as were whispered about him by Mr. Peck's supporters he said he felt that it was only in justice to himself thus to make public a denial of the slanderous impeachments. (Voice in the audience, "They always do that.")

Continuing Mr. Gordon characterized Mr. Dobbin's publicity regarding taxation and the cost of government as "absolutely false and not a word of truth in it."

The whispering campaign had thus far accused him of a mortgage on his house, (which he admitted), of entertaining a rabid dislike for certain classes of people and of making an attempt to keep certain elements out of the country.

Mr. Gordon would like to see, for a change the employers getting out to look for workmen instead of what has come to be the commonly accepted state of affairs, huge line-ups waiting at the time keeper's office for a job. By excluding the mechanics this desirable change might be effected. It was not fair to have a portal wide open to all classes of labor and he intended to see that there was no glut on the labor market.

The extensive advertising campaign which is being turned loose by the Conservative party will have to be paid for and should that party be returned to power it will be paid for by an increase in the tax of certain goods and eventually the amount will come from the consumer's pockets.

With a tribute to the industry of R. R. Hall, K.C., for his untiring efforts in the Liberal cause and a word of appreciation for the large audience which came out in such inclement weather the candidate retired.

Thomas Shields

"Young voters have a duty to perform for the country and the Empire. As the people elect those who will guide the affairs of state, and as it is to the interest of the country be elected to such positions of trust the electors were then indirectly concerned with the results obtained and in a measure responsible for the government.

"It is up to the young people, then to fit themselves for active participation in National affairs by becoming acquainted with the realities of legislation and they must also prepare to take over the positions which the older people will, in time, vacate. Young men are apt to shirk responsibility of this kind, and a fair test of that contention is that very few read the newspapers except for a possible skimming of the headlines. The editorials dealing with the heart beats of the nation are negelcted."

The speaker said that the tariff was the main issue but that it long had been punted about as a political football.

After giving a brief but pithy explanation of the meaning and functions of the tariff the speaker referred to conditions in the textile industry which prevailed at the present time in the United States where those goods are protected by such a tax wall as to practically insure the home products from competition by foreign concerns. The high prices put upon their goods have strangled the market, he intimated, and as a consequence the industry is on the verge of blue ruin times.

When the tariff on farm machinery was lowered a short while ago many predicted that the great implement manufacturing concerns would be forced out of the country. But with agricultural prospects brighter now than ever before and with Toronto fast becoming a great and prosperous centre there is ample proof even for the credulous that a medium tariff has in fact been an aid to prosperity.

With wonderment he had noted the school boy jealousy of people who were trying to defame the Hon. G. N. Gordon with their whispered barbs of criticism.

He said it was characteristic of some people to allow their envious prejudices to interfere with their good judgment and blind their eyes to the essentials.

Appealing to the young men he asked them to support Mr. Gordon that he might complete the career started so auspiciously.

R. R. Hall, K.C.

Judging by Mr. Meighen's dependence and belief in the protective tariff policy it might be imagined that the fate of all the industries in the Dominion was to be decided on whether or not that policy were to be put in operation, said Mr. Hall but Napoleon Bonaparte declared at one time, "Tell me what a man has done, and I will tell you what he is." While in power, Mr. Meighen had plenty of opportunity to establish a practice for peddling his pet panacea, but he had not taken such measures. The contrary is true, as reported by Hansard in a speech which he delivered in the House of Commons in 1920, as follows:

"We never can have a high tariff in Canada. We cannot have a high tariff in Canada for the most obvious reasons. In the first place, a high tariff is unsound in principle and tends to eliminate one of the factors of competition, namely foreign goods. Foreign goods must be allowed to enter into competition under fair conditions in this or in any other country. But the conditions under free trade or without protection are such that the foreign competitor has every advantage.

"So I say that we cannot have any immoderate or high tariff for the reasons, first, that it tends to exclude that healthy element of fair conditions, namely, foreign competition secondly, we have in Canada a territory of wide extent. We have one portion of Canada newer than the other portion, a more predominatingly agricultural country, newer to manufacturers and industrial development, and consequently the advantages of tariff do not accrue to them as yet as they ultimately will accrue to them. They come more immediately to one portion of this country than to the other. On account of these two reasons, we must always have in this country nothing more than a moderate tariff under any conditions whatsoever. That will be the purpose of the vision under the principles clearly set out."

Meighen himself, commented the speaker, said those words in the House, so with profit we can recall Napoleon's words concerning what a man has done in relation to what he is. He is busy now throwing sand in the eyes of the electors and his policy is merely a hollow sham with which he is attempting to mislead the working people, said Mr. Hall.

When Massey had seen that the duties were being lowered on farm machinery, he had felt and said at the time that his business was being jeopardized. Now, realizing that he erred, he owns up to it manfully and in a statement which he made, declared that he was mistaken in his conclusion. For that reasons, he consented to be a supporter of the King Government. When large corporations such as is represented by the Hon. Vincent Massey ally themselves with the past legislative house, it means something more than an idle guess.

During the term of the King administration, the trade balance had improved, customs receipts swelled, the Canadian National system had been operated on a margin of profit since 1922. Added to those facts was the one which set the King Government apart as one to which the stigma of scandal could not be attached.

Canadian paper producers were ranging up alongside American firms and if things continued as they were there was no doubt, said Mr. Hall, but that the output from Canadian mills would exceed that of the United States.

Mr. Hall called upon the electors to vote for their own personal interests and stated that those interests would be embodied in the national development as had been, and would continue to be, carried out by the King Government.

See the
NEW RADIO

DEFOREST & CROSLEY engineers have produced Radio as you have always expected it!

They have brought clear, enjoyable tone; Simplicity that makes it as easy to tune in a concert as turning on an electric light; Selectivity and fineness of control that enables you to tune out unwanted stations with ease; Refinement, neatness and completeness that make Radio befitting of the prominent place it deserves in your home.

Models (and terms) to suit any purse. Inspect them, today! At Authorized Dealers only!

DE FOREST & CROSLEY

Authorized Distributors Purser, Hall & Co., Limited 445 King st. W. Toronto

We Are Sole Distributors—
J. W. Watson, 446 George
Peterboro's Largest Retail Tire Dealers

COLBORNE CASES IN SUPREME COURT

Appeal on Jury Awards For Crossing Accident Was Heard.

DECISION RESERVED.

(By a Staff Correspondent.)

COLBORNE, October 17. — The cases of Jessie Hodge and Dr. Aylea versus the C.N.R. were reviewed on appeal in Osgoode Hall yesterday and after the hearing the three sitting Justices reserved judgment. H. C. White, K. C., and F. L. Webb appeared for the plaintiffs, and D. L. McCarthy for the railway company.

Mrs. Jessie Hodge and Dr. Aylea, of this town both sued the railway company for $5000, Mrs. Hodges claiming damages for the death of her son Melville, and Dr. Aylea the same amount for his 17-year-old son, Clifford, who it was claimed, was permanently injured when an auto truck in which he and the Hodges boy were riding were struck at a C. N. R. crossing in Colborne in the autumn of 1924. Young Hodges was killed instantly and the Aylea boy was so badly injured that he lay unconscious in the Cobourg hospital for five days after the accident.

The cases were heard jointly at the March sitting of the Supreme Court in Cobourg before Justice Rose and a jury. Three days were occupied in hearing the evidence, and the jury awarded $50000 damages to Mrs. Hodges, $2500 to Clifford Aylea, and $1100 to the father for his expenditure in caring for his injured son, and for the loss of his truck, which was a complete wreck.

A poor man is one who gets his money by earning it.

The matter in this column has been supplied by the Liberal Publicity Committee, Peterborough.

MR. PECK HAS NOT A CHANCE IN THE WORLD

Pessimism on Which Hope of Victory Rested is Swamped.

BEGINS TO HEDGE.

Milk Diet Fed by Meighen is Not Enough to Carry Through.

Mr. Peck is running in hard luck. Pessimism which was his best hope is submerged under the rising tide of prosperity. The head of one of the greatest manufacturing industries in Canada, Mr. Vincent Massey has joined the King Government. Mr. Peck has begun to hedge on his high tariff policy, which is as unworkable in Canada as free trade. Business men want stability, and the only way to stability is to give the Mackenzie King Government an assured working majority. Henceforth tariff changes will be made only after careful investigation by an advisory board containing representatives of agricultural and manufacturing industries and of the great consuming classes who pay the taxes. The home will be represented by a woman, who will know how the taxes increase housekeeping expenses.

Meighen Cannot Win.

Meighen cannot win. It is a mathematical impossibility. An avalanche would be required to give him eighty more votes in addition to his present fifty one, and the most ingenious manipulator of figures cannot work out such a result. He has shot his bolt and failed. His following will be only a small minority of the new House. He has made no impression on the Country. He has raised no great issue. He has given Conservatives no effective campaign material, and he has given Canadians no inspiration. Talk with any of Mr. Peck's friends and you will be struck by an appalling poverty of constructive ideas. They are not being fed solid food.

On the Other Side.

On the other side Massey and Gordon are real additions to Ministerial strength, and Dunning, Premier of Saskatchewan, is right in line with Mackenzie King, and is booked for the portfolio of Minister of Immigration. He is a young Englishman who has worked his way to independence and a high public position, and will be an inspiring example to other newcomers. He is one of the acknowledged leaders of the West, as Gordon is in the East, and will be an outstanding figure in the national life of Canada.

The country needs steady firm government in the next Parliament and the only way to ensure that is to strengthen the strongest party, the party which is now equal to the other two combined. Any other course will mean uncertainty which will be bad for business.

Liberal Publicity Committee Peterborough.

The U.S. Army has developed a 75 mm. gun which shoots nearly three miles further than the famous French 75 mm. gun used during the World War, but which weighs the same.

IT NEVER DIES

One of our Monuments, made of enduring granite, will last for ages. Hundreds of years from now it will still be standing as a memorial to your loved ones; perhaps to you and to us. All of us like to be remembered after we are gone. Have you thought of a Monument to your dead?

ALLAN BROS.
Lindsay Monumental Works, 11 Cambridge St. N. Lindsay. Next Fire Hall. 'Phone 2343.

SITUATION GOOD IN TRENT TOWN

Campbellford Cloth Mills Are Working Full Time in All Departments.

IMPROVING GROUNDS.

CAMPBELLFORD, Oct. 17. — The industrial situation is looking up here, and for the first time since early summer, the town's chief manufactory, the mills of the Campbellford Cloth Company, have been running on full time in every department, working on a large order that has been received by the central plant in Toronto. No one appears able to say how long the improvement will continue but the revival is looked upon as an encouraging sign of better times ahead.

The company still has men engaged in improving the surroundings of their plant. The vacant land that lies in the angle formed by the office building and the main factory, and which is bounded on the east side by the river, has been levelled and will be planted to flowers around the border, with a grass plot in the centre. Shrubs will be planted along the Bridge street side. Already 50 vines have been planted along the walls of the office and part of the factory and these will be continued around the entire building at a distance of eight feet apart. The vines cling to the building as they grow, and in time will cover the entire walls.

The vacant plot which is being improved lies nearly six feet below the street level. It has always in its natural state been an eye sore, but when the work is completed and flowers and shrubs make a start, the place will be one of the beauty spots of Campbellford.

J. L. Hoover, an employee of the company, of long standing, is superintending this work.

LAWYERS REVIVE MOATS.

Purchase to Give English Barristers Experience in Court Procedure.

LONDON, Oct. 17.—A revival of the old custom of holding "moots" in the Middle Temple is being planned for November.

The moot is a mock trial designed to give men in the legal profession —and now women—the opportunity of arguing legal problems arising from the established facts, in the form in which cases are argued in the Court of Appeal. Two counsel are assigned for each side and when they have put their case, the judge gives judgment. Justice Sankey has promised to preside over the first moot.

This is considered to be one of the best methods of giving junior counsel an opportunity of putting and arguing a case, as well as gathering hints regarding procedure, and pitfalls to be avoided when taking a legal case into the glare of a public court.

ANOTHER VICTORY FOR McLAUGHLIN-BUICK.

Another victory was registered by the BETTER McLAUGHLIN-BUICK in September.

Following are the registrations for September for the City of Toronto and the Province of Ontaria as reported by Might's Directories:

	Toronto.	Ontario.
McLAUGHLIN..	95	297
Chrysler	38	171
Studebaker	38	135
Essex	34	175
Oldsmobile	32	83
Hudson	28	88
Willys-Knight	21	50
Oakland	13	43
Packard	12	18
Dodge	12	91
Nash	10	28
Durant	8	56
Cadillac	7	17
Jewett	6	20
Reo	3	16
Hupmobile	3	14
Flint	2	4
Lincoln	1	2

The public approval of THE BETTER McLAUGHLIN-BUICK models is strikingly indicated by the results from all quarters, and many new records are sure during the succeeding months.

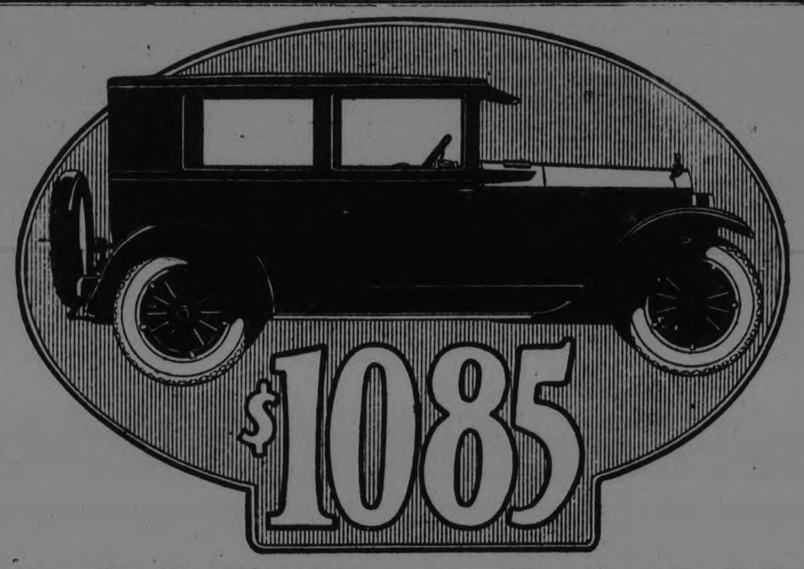

ESSEX COACH

Why Consider a Lesser Car?

It Has Beauty—Performance—Super-Six Smoothness—Economy and Endurance

This is the greatest Essex value in history. It is the Finest Essex ever built. The price is the lowest at which Essex ever sold. The largest production of 6-cylinder cars in the world, giving economies in purchase of materials, manufacture and distribution exclusive to that position, make this value possible alone to Hudson-Essex.

The new low price places it within the reach of all, and it has the brilliant performance, reliability, riding ease and fine appearance for which Essex is famous. No wonder everyone is saying these things about Essex.

HUDSON COACH
$1635
HUDSON BROUGHAM
$2045
HUDSON 7 PASS. SEDAN
$2320
All Prices F. O. B. Windsor Taxes Extra

World's Greatest Values

Everyone Says It—Sales Prove It

Hudson-Essex World's Largest Selling 6-Cylinder Cars

BREWER MOTOR SALES

101 Hunter Street - - Peterborough, Ont.

Telephone 192

BRANDED!

MR. GORDON and the Liberal Publicity Committee entered this campaign with the expressed hope that it might be waged and won on national issues fairly presented so that the people might select their representation on its merits. Mr. Gordon was prepared to present his case fully and honestly and leave the electors to judge.

BUT THE CAMPAIGN OF DELIBERATE MISREPRESENTATION INDULGED IN BY MR. PECK AND HIS HELPERS FORCES MR. GORDON TO ADOPT ANOTHER PLAN, AND IN THE INTEREST OF THE ELECTORS HE IS COMPELLED TO BRAND AS UNTRUE MANY STATEMENTS OF HIS OPPONENTS. MANY OF THESE ARE WITHOUT A VESTIGE OF TRUTH, WHILE IN OTHERS THE HALF TRUTH THAT IS TOLD IS CUNNINGLY WOVEN AROUND WITH MISINTERPRETATIONS TO MISLEAD THE PUBLIC.

It is regrettable that the electors should be so victimized, and to protect them the following facts are given:

. .Mr. Peck at Bensfort: "Last year the imports of vegetables and fruits was valued at $10,000,000 and during the same time meat to the extent of $7,000,000 was imported."	In 1924 Canada imported $31,500,000 worth of vegetables and fruit—three times what Mr. Peck says. BUT in 1921, under Mr. Meighen, the total was $38,000,000. or $7,000,000 MORE. And in 1924 Canada imported $4,000,000 worth less meats than in 1921 under Mr. Meighen.
One of Mr. Peck's speakers said the King Government, by admitting foreign made watches and clocks is ruining the business of the Westclox factory.	In 1921, under the same leader whose policies are now lauded by Mr. Peck, $1,600,000 worth more clocks and watches came in than in 1924.
Much capital is being made of the high tariff in U.S. against Canada's farm produce and the low tariff here against U.S. farm produce, as though Canada were being flooded with United States farm products. Hay and potatoes are mentioned.	In 1924 Canada imported $220,000 worth of hay against $1,301,000 worth in 1921, under Mr. Meighen. And as for potatoes, the protective Mr. Meighen was satisfied to protect the farmer to the extent of 20 cents a bag duty, whereas the present Government taxes every hundred pounds of potatoes from United States 35 cents.
"There have been three revisions of the tariff, all downward."	Out of 109 articles on which the rate of duty was changed by the present Government 17 underwent an increase of duty, so all revisions were not downward. Of the remainder 58 were articles entering directly as raw material or otherwise, into production.
"We are exporting our pulpwood, nickel, asbestos, in its raw state and receiving it back from the United States in its manufactured form."	Under Mr. Meighen Canada shipped out 33 per cent of her pulpwood without manufacture. Under Mr. King only 29 per cent was not manufactured here. In 1921 Canada exported $7,234,000 worth of raw nickel. In 1924 the exports were $4,567,000. And in 1924 Canada imported $1,000,000 worth less nickel products. The exports of raw asbestos dropped from $12,000,000 in 1921 to $7,000,000 in 1924.
"Eggs to the value of $2,000,000 had been imported. This sum was irretrievably lost for Canadian use."	In 1921 Mr. Meighen, for whose policy of "protection" Mr. Peck stands, allowed to be imported $369,000 worth more eggs than this sum.
"Unemployment is worse."	In 1921 the Deputy Minister reported: "The decline of employment began in October (1920), and the volume of unemployment steadily increased until the number of unemployed was estimated in round figures at 200,000." This, of course, was during Mr. Meighen's premiership in 1921. The next year, also a Meighen year since King had not assumed office, was "substantially unchanged" and the problem of unemployment again "demanded federal attention." In 1922-23, Mr. King's first year, the deputy minister reported: "Greatly increased industrial activity practicaly ended abnormal unemployment."
The national debt is higher.	The present Government reduced the National Debt $82,871,647; Reduced ordinary expenditure $36,304,955; and had an operating surplus on the Canadian National Railways of $40,000,000. This is a total saving to the country of $159,176,602.
Mr. Peck at Young's Point: "Only one fifth of the Canadian export wheat is milled in this country."	In 1923-24 Canadian exports of flour increased 218 per cent over pre-war figures. In the same period United States exports of flour increased only 61 per cent. Canada shipped out 12,000,000 barrels last year against 7,000,000 barrels under Mr. Meighen.

"They Say; What Say They? Let Them Say."

¶Mr. Peck and his platform orators say manufacturing is a gentle and fragile flower checked by the first breath of competition and scarcely able to appear above ground in the more or less erratic climate of Canada. They might talk their heads off without hurting Canada in Canada, but their loose tongues are spreading a false idea of Canada throughout the world.

¶The conception of these speakers is built upon a wrong premise, based upon lack of knowledge. Every country passes through several stages—the first is usually pastoral, then agricultural, and then commercial. Manufacturing begins only when the primary industry is developed.

¶You recall our hectic efforts to build industry in Peterborough some years ago. We tried all sorts of baby incubators. Free sites, lowered taxation, taxation exemption. We are growing wiser now. We are learning our lesson. "It is written," as John Ruskin would say, "in the walls of cities and in their dust thou canst not build the dome before thou hast laid the foundation."

¶Industry develops naturally in a country such as Canada, and no hothouse methods will produce anything but a skinny plant in comparison with the robust natural growth. Canada during the past four years has made marvellous progress in manufacturing.

¶Take, for example, our great industry of paper making. In the production of newsprint Canada leads the world. Our exports of newsprint last year totalled almost $92,000,000. It climbed up $20,000,000 in three years. No paper manufacturer in Canada ever looked at Mr. King and said "Ruin!" Newsprint, of course, has very little tariff protection. IT IS ONE OF THE PECULIAR THINGS OF OUR EXPORT TRADE THAT THE ARTICLES IN WHICH WE ARE MAKING HEADWAY HAVE VERY LITTLE TARIFF PROTECTION.

¶Turn from paper to flour. Here "They" say we are falling down, and Mr. Peck bemoans Canada's backwardness in coming forward. But in flour production WE ARE MASTERS OF THE WORLD. Leading millers of United States confess that eventually the milling business of America will centre in Canada. Exports have gone up $10,638,000 in three years. In the United States, on the other hand, exports are declining. As in paper, so in flour; as Canada steps up, United States declines.

¶Last year we shipped of milk and its products, cheese, butter, condensed milk, etc., $10,000,000 more than in the fiscal year 1922 under Mr. Meighen. Did you ever hear of milk powder? Did Mr. Peck ever hear of it? Well, let us tell that warrier over trifles of infinitesimal diminutiveness that we sold more milk powder—a manufactured and finished product, remember—to United States than we imported of butter from all the world, with the value of the mutton we bought from Australia thrown into the bargain.

¶That is enough for one day. Stand erect, Canadian—away with the gobs of gloom that Mr. Peck and his satellites are throwing around so handily. YOUR DOLLAR IS AT PAR—YOU ARE EXPORTING MORE THAN YOU ARE IMPORTING—YOUR SHIPS SAIL ON EVERY SEA. You hesitate to pick up the wealth that lies at your feet because these pseudo-statesmen are full of gloom.

Let them say on. THIS IS CANADA'S DAY.

WHICH DO YOU PREFER?

TO HAVE YOUR COUNTRY BLACKBALLED TO SERVE POLITICAL ENDS AND TO VENT THE JEALOUS SPLEEN OF A COTERIE OF DISAPPOINTED PROFESSIONAL POLITICIANS;

OR TO KNOW THE TRUTH—THE GLORIOUS TRUTH—THAT THE DOMINION OF CANADA IS FORGING AHEAD BY LEAPS AND BOUNDS?

There is no suggestion that Mr. Peck's reputation for honesty which he bears in private life is laid aside for the term of the political campaign, BUT HE IS UNFORTUNATE IN HIS CHOICE OF PLATFORM SUPPORTERS AND PROPAGANDA WRITERS. THEY are misrepresenting facts right and left, tripping each other up in their rush to tell the public some new perversion of fact. And doubtless some of the misstatements made by Mr. Peck are on their say-so, or on facts imperfectly studied by the speaker.

The main point is THE SPEECHES AND ADVERTISING PUT OUT BY MR. PECK AND HIS CAMPAIGNERS ARE FULL OF INACCURACIES INTENDED TO MISLEAD THE HONEST PEOPLE OF PETERBOROUGH.

The facts and figures presented in these columns by the Liberal Publicity Committee are exact presentations of things as they are and were.

Vote For Gordon And Honest Representation

Liberal Publicity Committee, Peterborough.

ANNUAL FIELD DAY HELD AT LAKEFIELD

Good Number of Entries in Each Event—Keen Contests.

LAKEFIELD, Oct. 17.—On Tuesday afternoon the annual Field Day was held at "The Grove," with ideal weather conditions and a large number of visitors, including those from Peterboro, Toronto, Port Credit and Montreal.

The number of entries in each event was good, and each one was keenly contested.

The morning events resulted as follows:

Long jump (Inter.)—1, Peck II. (16 ft. 8 in.); 2, Wilgress; 3, McMullan.

Long jump (Open)—1, Peck I. (17 ft. 7 in.); 2, Earle; 3, Miall.

High jump (Inter.)—1, Hunt; 2, Peck II.; 3, Smith.

High jump (Open) — 1, Peck I. (4 ft. 11 in.); 2, Robertson; 3, Barnard.

Kicking the football—1, Barnard.

Throwing the cricket ball — 1, Moore (86 yards); 2, Miall; 3, Cockburn.

Bicycle race (Inter.)—1, Neilson; 2, McMullan; 3, Dawson.

Bicycle race (Open) — 1, Strickland; 2, Moore; 3, Lavery.

Afternoon Events.

220 Yards, Junior—1, Boyer I.; 2, Goldsborough; 3, Lambe.

Pole vault—1, Robertson (6 ft. 6 in.); 2, Barnard; 3, Strickland I.

Hurdles, Junior—1, Boyer I.; 2, Biggin; 3, Kerr.

Hurdles (Inter.)—1, Peck II.; 2, Wilgress; 3, Westcott.

100 Yards (Open)—1, Loosemore; 2, Griffiths; 3, Earle I.

100 Yards, Junior—1, Edwards; 2, Boyer I.; 3, Dawson II.

100 Yards (Inter.)—1, Wilgress; 2, Peck II.; 3, Earle III.

220 Yards (Inter.)—1, Earle III.; 2, Peck II.; 3, Wilgress.

Hurdles (Open)—1, Loosemore; 2 Earle I.; 3, Pullen.

Wheelbarrow race (Junior) — 1, Dawson II.; 2, Miller; 3, Sanagan I.

Three-legged race (Open)—1 Carson and Elmsley; 2, Macrae and Leggott; 3, Wilgress and Harris.

220 Yards (Open)—1, Loosemore; 2, Earle I.; 3, Pullen.

Wheelbarrow race (Inter.)—1, Wilgress and Harris; 2, Peck II. and Dawson I.; 3, Dawson II. and Goldsbrough.

Dormitory relay race—1, No. 6; 2, No. 4; 3, No. 8; 4, No. 5; 5, No. 3; 6, Day Boys; 7, No. 2.

Wednesday, October 14:

Half-mile race (Open)—1, Loosemore; 2, Hudson; 3, Griffiths.

Promenade Concert.

A promenade concert was held in the basement of the Regent Street Church on Thursday evening, under the auspices of the W.M.S., and was highly successful. The attendance was large and the financial returns most gratifying. Mrs. H. E. Moore furnished the music for the promenades.

The following excellent program was rendered:

Chairman's address—Rev. S. A. Kemp.

Piano solo—Miss Evelyn Grant.

Reading—Miss Ora Dunford.

Piano duet—Misses I. Sanderson and Marion Wagar.

Reading—Mrs. J. H. Sherin.

Vocal duet—Miss Eva and Master Jack Hendren.

Reading—Mrs. D. H. Webster.

Solo—Mrs. J. R. Hull.

Piano duet—Misses Dorothy Sutton and Helen Porter.

Quartette — Mesdames Burrows and McMillan and Messrs. Burrows and Payne.

National Anthem.

Mrs. (Rev.) S. A. Kemp is the president of the W.M.S. and Mrs. J. H. Sherin the secretary.

Wedding To-Day.

A wedding which will have considerable local interest takes place in Montreal to-day in St. Andrew's Church, Westmount, when Miss Beatrice Eileen Edward, second daughter of Mrs. James Edward, Marlowe Avenue, will be united in marriage to Mr. Herbert Bethel Norris, son of Mr. and Mrs. J. S. Norris, Aberdeen Avenue. Rev. Dr. Clarke, assisted by Rev. Dr. Roberts, will perform the ceremony. The bride will be attended by her sister, Miss Helen Edward, as maid of honor, and Misses Violet Gillette and Katherine Howard as bridesmaids. Mr. John MacDonnell of Ottawa will be best man, and the ushers will be Messrs. Chas. Robertson, H. A. Richardson (Toronto), Evan Gill (Ottawa), Price Patterson (St. John, N.B.) and Donald Edward.

The reception after the ceremony will be held at the Ritz Carlton Hotel.

The bride is well known in the village, and is a niece of Miss Tanner and Messrs. E. A. and C. S. Tanner.

New Bank Building.

The new Standard-Sterling Bank building on Queen Street, north of the Queen Street Theatre, is progressing favorably and will be an ornament to the street. The building is of red brick and cement blocks, and will be a handsome structure.

Personals.

Mr. Victor Shewen, of Mount Julian, was in the village on Friday.

Hon. G. N. Gordon, K.C., and Mr. John Dewart of Peterboro were in the village on Friday.

Mr. and Mrs. J. C. Strickland were in Toronto this week.

Lime added to wastes from rubber, leather, paper and other chemical plants often prevents a pollution of streams.

When Travelling Carry DOMINION EXPRESS TRAVELLERS' CHEQUES Good the World Over YOUR SIGNATURE IDENTIFIES YOU. THEY PROTECT YOU AGAINST LOSS

MAILMEN PLEASED

Decision of Department To Grant Holidays Welcomed as a Boon.

CAMPBELLFORD, Oct. 17.—The five rural mail carriers who carry on from this office are well pleased over the recent order of the Post Office Department, allowing them all the legal holidays in the year with the exception of Christmas Day. There is a vast amount of mail handled at this centre, and some of the rural carriers have an especially large share of the letters and newspapers to distribute.

Mrs. Charles Macoun, secretary of the West Seymour W. I., and who resides on Route 7, is probably the best patron of the postal service in the district. Besides being secretary of the local branch, Mrs. Macoun is also Provincial lecturer for the organization, so that her correspondence is noticeably heavy. She sends out and receives an average of 3,000 letters a year, and has mailed as many as 2,100 of these during the three months when the Institute session is at its height. Mrs. Macoun, who has the duties of a family and farm home to superintend, says that the most of her correspondence is done after 10 o'clock at night.

Charles Cochrane is the carrier who handles this mail matter, and as the resorts at Healey Falls are also on his route, there are seasons of the year when the amount of business devolving upon him is abnormal.

For Your Aching Head

Take one ZUTOO TABLET and in 20 minutes, the pain is gone and you feel fine.

ZUTOO will stop any Headache, Sick Nervous, Dyspeptic or Monthly—in 20 minutes by the clock. 25c at dealers.

Mrs. Harry Cossan, Miss Essie Cossan and Mr. Norman Hayen attended Norwood Fair on Wednesday.

Mr. and Mrs. W. J. Dalgleish and family and Mrs. Alan Haw motored to Picton on Wednesday and visited at the home of Mr. and Mrs. H. J. Allison.

CANDIDATES REPLY TO PROHIBITIONISTS

Hastings-Peterboro' Nominees Were Asked to Sign Pledge.

The following reply was received from G. A. Brethen, Progressive candidate in Hastings-Peterborough, when he was asked to sign the candidate's pledge prepared by the Ontario Prohibition Union:

"Your letter enclosing pledge for signature received.

"I have always taken the ground that only when the temperance voters elect to public office men who are prepared to place their temperance convictions above the welfare of their particular party will we make any marked progress in the promotion and enforcement of advanced temperance legislation.

"As the spirit of the pledge submitted is in direct harmony with my temperance convictions, expressed privately and publicly, I have no hesitation whatever in signing enclosed document."

Dr. Embury made his reply during his speech at Havelock on Thursday evening.

The pledge submitted to the two candidates for signature is as follows:

"I hereby pledge myself to support any measure introduced in Parliament for the national prohibition of importation, exportation, manufacture, transportation, or sale of alcoholic liquors except for sacrament or medical purposes."

WARKWORTH NOTES.

WARKWORTH, Oct. 17. — Born to Mr. and Mrs. Clarence Partridge, on October 7, a son—Lloyd.

Miss Mabel Mitchell and friend of Campbellford, were guests of Mr. and Mrs. Jesse Mitchell on Sunday.

Mrs. W. J. Harper is spending a few days with her daughter, Mrs. Chas. Wolfraine of Castleton, who is ill with measles.

Mr. and Mrs. J. F. Cryderman have returned to Toronto, after visiting friends and relatives in town and Norham.

Quite a number from town and vicinity attended Norwood Fair on Wednesday.

Mr. and Mrs. Eldred of Codrington were in town on Wednesday.

Mr. and Mrs. Gerald Hall, Miss Elsie Honey and Mr. S. Lawrence of Belleville were recent guests of Mr. and Mrs. W. H. Porter.

Mr. and Mrs. Asa Bush have returned to Perry, N.Y., after spending a few weeks with her brother, Mr. G. L. Walker.

SANTAL CAPSULES MIDY — Easy to Take—Quick to Relieve CATARRH of the BLADDER Safe, Successful — Each Capsule bears name MIDY — Beware of counterfeits

Our Collection Service

WITH branches and correspondents throughout Canada and strong financial affiliations abroad, we are in a position to make prompt collections in all parts of the world. Acceptances are quickly obtained, payments promptly transmitted—details are carefully and accurately handled.

Ask our local manager for complete information.

24

THE DOMINION BANK

PETERBOROUGH BRANCH,

JOHN CRAIG Manager.

Pratts Roup Remedy

Roup—A Deadly Disease of Poultry

Pratts Roup Remedy is

Guaranteed to Cure!

Valuable Poultry Book and Advice FREE

PRATT FOOD CO. of CANADA, LIMITED. 328 Carlaw Ave., Toronto.

Genuine Economy in Fall Merchandise For Tonight's Shoppers

SELLING 6.30 TO 9.30 TONIGHT
LADIES' CROWN BRAND DOLLAR VALUE

Fabric Suede Gauntlet Gloves

THREE HOURS ONLY TONIGHT

69c Pair

Splendid heavy quality, wide flare cuffs, security strap wrists. Colors are pongee, grey, brown and black.

Cressman's—Street Level.

REPEATING AGAIN TO-NIGHT—7.30 TO 8.45

Super Quality Fugi Silks 79c

On account of the very wet weather this morning when this splendid quality Silk was selling, we are repeating this time limit sale for 75 minutes tonight. Eleven shades, 29 inches wide. Come sharp at 7.30.

AFTER 8.45—98c YARD.

Cressman's—Street Level.

6.30 TO 9.30 P.M.—TONIGHT

Hemstitched Pillow Cases

PLAIN OR STAMPED FOR EMBROIDERY

2 for 45c

Tonight in Cressman's Bargain Annex Only.

The Only Saturday Night of Hosiery Week!

The only Saturday night of the exceptional Hosiery Week selling values. Thousands of pairs of Men's, Women's and Children's Hosiery—all at decidedly the lowest prices of the year. We strongly advise you to take full advantage of these Hosiery buying opportunities, tonight.

READ AGAIN FRIDAY'S ADVERTISEMENT

Cressman's—Street Level.

White Flannelette Nightgowns

A NEWLY ARRIVED SHIPMENT FOR TONIGHT'S SELLING

WITH SHORT SLEEVES 89c

WITH LONG SLEEVES 98c

Special qualities, in full size slipover styles, with square or round necks. A truly exceptional value tonight.

Cressman's—Second Floor and Bargain Annex.

The CRESSMAN Company Limited
"The Store of Smiling Service"

ONLY A FEW HOURS MORE OF OUR SENSATIONAL SALE OF LADIES' PENMAN-MADE REGULAR $1.25 AND $1.00

Silk and Wool Hose, 69c Pair

3 Pairs $1.95

The assortment includes several styles, in fancy stripes and plain knits. Some have ribbed tops, and you will find a splendid selection of the season's most wanted colors. Every pair Penman-made. Substandards.

Cressman's—Street Level and Bargain Annex.

BUY LADIES' DOLLAR VALUE

All Wool, English-Made Ribbed Hose, 59c Pair

Colors are greys, lovats and browns, in wide and medium ribs. An excellent quality English-made All-Wool Stocking that is splendid for fall and winter wear—and at a price we have seldom been able to equal.

Cressman's—Bargain Annex, 4th Floor.

STORE HOURS—SATURDAY, 8.30 A.M. TO 9.30 P.M.
OTHER WEEK DAYS, 9 A.M. TO 5.30 P.M.

FAIR OF BACON HOGS WAS HELD STIRLING

First Exhibit of the Kind Ever Held in Northumberland County.

STERLING, Oct. 17.—On Tuesday morning all the roads leading towards Sterling were used by farmers to convey their bacon hogs to the first Bacon Hog Fair ever held in Hastings County under the auspices of the Department of Agriculture of Ontario, and the Lowe Stock Branch of the Dominion Department of Agriculture. The District representative, Ray Atkin, had the matter in hand locally, and was ably assisted by L. W.. Pearsall, of the Dominion Live Stock Branch, who acted as judge of the market classes, also Wm. Knox, Professor of Animal Husbandry at the O.A.C., judged the other classes; and J. B. Martin, Provincial Department of Agriculture, who acted as the Superintendent of the Fair, and arranged the different classes in such a manner that they could be examined without any difficulty.

There were 90 entries made, between 180 and 200 hogs were exhibited, 100 of these being market hogs, all of which were purchased by the Harris Abbatoir Co., at 12½ c per lb. with a premium of $2.50 for selects.

The judges gave their reasons for the awards they made, and the occasion should be of great educational value to those interested in the breeding and feeding of bacon hogs. The Fair was held in a field on Thos. Spry's farm, near the G.T.R. station.

The Ontario Department of Agriculture furnished the pens to confine the hogs in, and all market hogs were weighed and graded before being placed in the pens. There was an attendance of over 300 interested spectators, which for the first occasion of the kind was considered a good showing, as the farmers are very busy with other farm work.

The following are the awards in the different classes.—

Boar, born before Sept. 1, 1924.—1 and 4, R. J. Garbutt, Belleville, $10 and $4; 2, C. U. Heath, Stirling, R.R.1, $8.00; 3, J. Frederick, Holloway, $6. Grand Champion, R. J. Garbutt.

Boar, born after Sept. 1, 1924.—1, R. J. Garbutt, $8; 2, Sam Fargey, West Huntingdon, $6; 3, W. A. Martin & Sons, Corbyville, $4; 4, Brooks Bros., Stirling, R.R. 3, $2; 5, Harry Heath, Stirling, R.R 1, $1.

Sow, 2 years or over.—1, R. J. Garbutt, $10;2, Harry Heath, $8; 3, C. U. Heath, $6; 4, R. H. Chambers, Stirling, $4; 5, G. A. Bolton, Frankford, $2.

Sow over 12 months and under 2 years.—1, Don Haggerty, West Huntingdon, $10; 2, Reg. Sine, Sterling, R.R. 1, $8; 3, Harry Heath, $6; 4, W. A. Martin and Sons, $4; 5, C. W. Thompson & Son, Sterling, R.R. 1, $2.

Sow, over 6 months and under 12 months.—1 and 2, Jas. S. Wilson, Holloway, $8 and $6;3 and 4, Clayton Wright, Holloway, $4 and $2; 5, B. C. Tucker, Harold, R.R. 1, $1.

Sow, under 6 months.—1, A. B. Farger, Sterling, R.R. 2, $7; 2, C. U. Heath, $6; 3 and 4, Chas. Hoard, Sterling, R.R. 3, $5 and $4; 5, W. A. Martin and Sons.

Senior Champion Sow.—R. J. Garbutt—Ribbon. Junior Champion Sow, A. B. Fargery—Ribbon. Grand Champion Sow, R. J. Garbutt—Ribbon.

Boar and Two Sows, by one of Hastings' County Bacon Hog Clubs.—1, West Huntingdon Club, $15; 2, Corbyville Club, $12; 3, Sidney-Rawdon Club, $6.

Four Pigs over four months and under six months, get of one sire.—1 and 2, Martin and Sons, $10 and $8; 3, Alex. Fargey, $6; 4, C. U. Heath, $4; 5, Brooks Bros., $2.

Load of at least six bacon hogs.—1, Clayton Wright, $17; 2, Jas. S. Wilson, $15; 3, Melville Dunnan, $13; 4, W. Rodgers, Foxboro, $11; 5, Chas. Hoard, $9; 6, Don Haggerty, $7; 7, Sam Fargey, $5.

Pair of bacon hogs.—1, Clayton Wright, $11; 2, Jas. Wilson, $9; 3, Don Haggerty, $7; 4 and 5, Harry Heath, $5 and $3.

Champion Bacon Hog—1, Clayton Wright—Ribbon.

R. S. Duncan, Director of Agricultural Representatives was present as well as buyers from several packing houses. Charles Hoard acted as secretary and recorded the awards in the various classes.

Plowing Match.

The Third Annual Plowing Match of the Hastings County Plowman's Association will be held on Earl Morrow's farm at River Valley, about one mile south of Stirling, on the Frankford Road, on Friday, October 23rd, at 10 a.m. to 4 p.m. $400 in prizes in seven classes as follows.—

Class 1.—In sod, walking plow, open.

Class 2.—In sod, walking plow, open to sod plows.

Class 3.—In sod, walking plow, sod plows barred.

Class 4.—In sod, walking plow, open to young men, 20 to 25 years of age, inclusive.

Class 5.—In sod, walking plows, open to boys under 20 years of age.

Class 6.—Best Turnout, including team and harness, for boys under 21 years of age from Thurlow township.

Class 7.—Open to tractors and plows of any make.

If favored with good weather this promises to be an interesting event and should draw a large number of competitors as well as onlookers. The Hon. Robt. Cook, M.P.P., Chas. Hanna, M.P., and John Elliott, Manager of the Standard Bank, Belleville, offer valuable Cups as Special Prizes, in classes two, four and five.

In Class 7, the specials are 1st—Pulley or Governors for Fordson Tractor, donated by Belleville Motors, value $35; 2nd $10 worth of oil, donated by the British American Oil Co., of Belleville.

Church Supper.

St. Andrew's Presbyterian Church people were favored with good weather for their Annual Supper on Tuesday night and one of the largest crowds that ever attended on any previous occasion were present. The ladise of the church excelled themselves in their preparations for the event.

Over 400 partook of the bountiful supply of eats. During the serving of supper, Ray Atkin exhibited, in the auditorium of the church, some excellent lantern slides, which kept those waiting for their turn at the supper table in good humor. Rev. Mr. Simpson acted as chairman in his usual efficient manner and after all those present had satisfied the wants of the inner man, "A feast of reason and a flow of soul" began.

The chairman had with him on the platform—Rev. B. F. Byers, Anglican, Stirling; Rev. Mr. McKenzie, of Burnbrae, Presbyterian Church; Rev. Mr. R. Stewart, St. Andrew's Presbyterian, Belleville and Rev.. Mr. Grier, of St. Andrew's Presbyterian Church, Campbellford. There were also in the audience a number from Belleville, Campbellford, Burnbrae, Madoc, West Huntingdon, and other places. Many numbers of an excellent program were given in an able and pleasing manner.

Solos were sung by Miss Atkinson, Campbellford, Mrs. Payne, Campbellford, Mr. Kerr, Belleville, Arthur Duncan, Stirling; a duet by Mrs. Reid and Mr. Kerr; recitations were delivered by Miss Hay, and addresses by Revs. Byers, McKenzie, Grier and Stewart.

Votes of thanks were tendered those who had made the evening a success. The National Anthem was then sung and thus passed into history another Anniversary of St. Andrew's Presbyterian Church.

Orange Lodge Activities.

The A.F. and A.M. of Lodge No. 69 held a banquet last night.

The I.O.O.F. are also expecting visitors when Madoc Lodge No. 179 are to be present and exemplify degree work.

Personals.

Mr. A. D. McIntosh, of Toronto, is spending a few days in town.

Mr. Wm. Sinclair, of Madoc is visiting his sister, Mrs. M. W. Sine.

Mr. and Mrs. Clifford Baker were in Toronto for a few days this week.

Mr. and Mrs. John Marshall motored to Toronto, the first of the week.

OBITUARY.

George Green.

Mr. Geo. Green, who was recently bereaved by the death of his wife and ha! been residing with Mr. and Mrs. Chas. Scott just west of the village, expired this morning, at the age of 92. He had been in ill health for nearly two years.

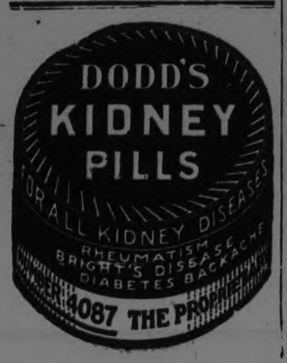

FIELD DAY HELD AT MADOC HIGH SCHOOL

Snow Storm Failed to Keep the Athletes From Competing.

MADOC, Oct. 17.—Madoc High School Field Day was held in the midst of the first snow storm of the season on Friday last. Despite the inclement weather it was found possible to carry out most of the events and an excellent program had been prepared. The program for the girls was carried out by Forms and was as follows:

Hop, Step and Jump.

Form I.—1, Linnette Harper; 2, Mildred Comerford; 3, Dorothy Nickle. Form II.—1, M. Rose; 2, Frances O'Rivrdan; 3, M. Walsh. Form III.—1, Marion Tufts; 2, Hazel Ross; 3, Helen Caskey. Form IV.—1, K. Ross; 2, Norma Fair; 3, M. Ross.

Standing Broad Jump.

Form I.—1, L. Harper; 2, M. Comerford; 3, H. Ludbrook. Form II.—1, M. Rose; 2, G. Phillips; 3, F. O'Riordan. Form III.—1, M. Tufts; 2, H. Ross; 3, J. Rupert.

Running Broad Jump.

Form I.—1, L. Harper; 2, M. Comerford; 3, F. McCoy. Form II.—1, F. O'Riordan; 2, M. Walsh; 3, G. Phillips. Form III.—1, J. Rupert; 2, H. Ross; 3, M. Tufts.

Potato Race.

Form I.—1, F. McCoy; 2, D. Nickle; 3, M. Bassett. Form II.—1, M. Walsh; 2, M. Robertson; 3, F. O'Riordan. Form III.—1, H. Ross; 2, H. Caskey; 3, M. Tufts.

Distance Throwing of Baseball.

Form I.—1, M. Bassett; 2, D. Nickle; 3, Helen Ludbrok.

Distance Throwing of Basket-ball.

Form I.—1, M. Bassett; 2, M. Comerford; 3, H. Carswell. Form II.—1, F. O'Riordan; 2, M. Walsh; 3, M. Rose. Form III.—1, H. Ross; 2, I. Laton; 3, B. Gordon. Form IV.—1, K. Ross; 2, M. Ross; 3, N. Fair.

50-Yard Dash.

Form I.—1, L. Harper; 2, F. McCoy; 3, E. Dafoe. Form II.—1, F. O Riordan; 2, M. Gawley; 3, M. Walsh. Form III—1, M. Tufts; 2, H. Ross; 3, H. Caskey.

Throwing Basket-ball into Basket.

Form I.—1, H. Carswell; 2, D. Nickle. Form II.—1, M. Rose; 2, M. Robertson. Form III.—1, H. Ross; 2, B. Gordon. Form IV.—1, N. Fair; 2, K. Ross.

Girl's Championship.

H. Ross, 34 points.

Basket Ball Game.

Form IV. vs. Form III.

Won by Form IV.—score 10-6.

The boys were divided into classes according to age and their events were as follows:—

Class I.—Over 16 years.

Throwing Base-ball.—1, Ted Nickle; 2, K. Tufts; 3, C. McCoy.

Running Hop, Step and Jump.—1, John Vince; 2, C. McCoy; 3, A. White;

Standing Hop, Step and Jump.—1, J. Vince; 2, C. McCoy; 3, K. Tufts.

Running Broad Jump.—1, T. Nickle; 2, C. McCoy; 3, J. Vince.

Standing Broad Jump.—1, J. Vince; 2, K. Tufts; 3, C. McCoy.

100-Yards Dash.—1, K. Tufts; 2, J. Henderson; 3, T. Nickle.

50-Yards Dash.—1, T. Nickle; 2, K. Tufts; 3, C. McCoy.

Potato Race.—Tie: K. Tufts and T. Nickle; 3, J. Henderson.

Class II.—14 16 Years.

Throwing Baseball.—1, Donald Whytock; 2, Melbourne Caverly; 3, Roy Moorecroft.

Running Hop, Step and Jump.—1, D. Whytock; 2, M. Caverly; 3, Colin Dafoe.

Standing Hop, Step and Jump.—1, D. Whytock; 2, C. Hayton; 3, M. Caverly.

Running Broad Jump.—1, D. Whytock; 2, C. Hayton; 3, M. Caverly.

Standing Broad Jump.—1, D. Whytock; 2, C. Dafoe; 3, M. Caverly.

100-Yards Dash.—1, D. Whytock; 2, Hubert Nickle; 3, C. Dafoe.

50-Yards Dash.—1, D. Whytock; 2, H. Nickle; 3, C. Dafoe.

Potato Race.—1, D. Whytock; 2, H. Nickle; 3, Cleveland Bonisteel.

Class III.—Under 14 Years.

Throwing Baseball.—1, D. McCoy; 2, E. Armstrong; 3, F. Smith.

Potato Race.—1, B. Bristol; 2, F. Smith; 3, Bob Whytock.

100-Yards Dash.—1, E. Springham; 2, F. Smith; 3, D. Ashley.

50-Yards Dash.—1, D. McCoy; 2, D. Ashley; 3, F. Smith.

Standing Broad Jump.—1, B. Bristol; 2, B. Whytock; 3, E. Springham.

Running Broad Jump.—1, F. Smith; 2, B. Whytock; 3, B. Bristol.

Standing Hop, Step and Jump.—1, B. Bristol; 2, E. Springham; 3, F. Smith.

Running Hop, Step and Jump.—1, D. McCoy; 2, F. Smith; 3, E. Springham.

Champion for III. Class.—F. Smith, 24 points out of possible 48.

Champion for II. Class.—Donald Whytock, 51 points out of possilbe 51.

Champion for I. Class.—Tie, K. Tufts and T. Nickle, 28 out of 51.

YOUNG COUPLE FETED.

Mr. and Mrs. Barlow, Newly Married, Received Gift From Friends.

BONAR LAW, Oct. 17.—On Monday, Oct. 5, a very pleasant event took place at the home of John S. McKeown, when about three hundred friends, neighbors and relatives gathered together in honor of their daughter, Laura, whose marriage took place on Sept. 23, to William Barllow. The numerous expensive and beautiful gifts show the high esteem in which the young couple are held. About 10 o'clock, Mr. and Mrs. Barlow entered the parlour and commenced their task of reading out the names each parcel contained owing to the intense crowd and the abundance of presents they found it impossible to have them all shown that night.

Mr. and Mrs. Barlow thanked their friends and invited all to visit them when they get settled in their new home at Bonar Law. Lunch was then served by the Ladies and everyone enjoyed a piece of the bride's cake.

Music was supplied by Freida Mathews, Winnie Spencer, Mr. and Mrs. John Wellman and Ed. Anderson. The party closed by singing for they are Jolly Good Fellows.

DIED AFTER ACCIDENT.

Norman Wellman Passed Away September 26—Injured When Horse Bolted.

SPRINGBROOK, Oct. 17.—The grim reaper visited Springbrook on Oct. 10th, at 1.30 p.m., and claimed as a victim Mr. Norman Wellman, 65 years of age. On Sept. 24, Mr. Wellman had an accident when his horse ran away and little hope was entertained for his recovery at that time, but his condition improved until Wednesday, when his heart began to grow weaker. And—at last—on Friday night, his spirit departed to be with Christ, which is very much better.

The late Mr. Wellman was born in Rawdon township, where he resided most of his life, with the exception of a few years he spent in Edmonton, Alta.

He left to mourn his loss, his widow, one daughter, Mrs. Stewart Mitchel, of Wooler, two brothers, Barton Wellman and Arnold Wellman; both of Rawdon.

The funeral service was held on Sunday at the gospel Hall. Mr. John Gilchrist, of Peterborough, and Mr. Ray, of London, conducted the service. Interment was in Barton's cemetery.

The many beautiful floral offerings given by relatives goes to show the high esteem in which he was held. Friends from a distance that attended the funeral were—Dr. and Mrs. A. L. Wellman of Waterloo; Mr. Clare Wellman and Miss Iona Wellman of Toronto; Mr. and Mrs. Albert Sexsmith of Trenton; Mr. and Mrs. Gilbert Barton of Norwood; Mr. and Mrs. Charles Barroness of Cordova Mines; Mr. and Mrs. Eggbert Fitchett of Eldorado; Mr. and Mrs. Wellman Logi of Belleville; Mr. Perry of Belleville; Mr. and Mrs. Chas. Belcour, Oak Hills; Mr. and Mrs. Wannamaker, Holloway; Mr. and Mrs. Fred Elliott, Oak Hills.

The late Mr. Wellman was a faithful child of God, and will be sadly missed at the Oak Hills and Bancroft, also Springbrook, where he helped with the work of the Gospel. He was a loving husband and father, and also a good neighbor, always seeking to do the will of His blessed Saviour, whom he has trusted so earnestly for a great many years.

He is gone but not forgotten;
He has left this world of care.
Gone to be at home with Jesus,
In His loving, tender care,

JANITOR APPOINTED FOR VILLAGE SCHOOL

Succeeds Man Who Held Positton For Forty-One Years.

OMEMEE, Oct. 17.—At a meeting of the school board on Monday night, Mr. William Magee received the appointment of janitor, for the High and Public school, to succeed, Mr. Isaac Glenny, who has handed in his resignation. Mr. Glenny has served in this capacity for 41 years and as a token of appreciation for his lengthy term of service, the board agreed to pay his salary to the end of the year.

Women Meet.

The regular meeting of the Omemee branch of the Women's Institute was held on Thursday afternoon, at the home of Mrs. J. Widdes. The greater part of the afternoon was spent in quilting a quilt, and at the short business meeting which followed, it was the decision of the ladies to sell tickets for same and the lucky number will be drawn by a little girl at a feature entertainment. Already many tickets have been disposed of, for the small sum of 10c., and some person will be the winner of a handsome quilt.

Refreshments were served at the close, by Mrs. Widdes and Mrs. Overholt.

Successful Sale.

The Wide Awake Mission Band held a very successful bake sale on Saturday afternoon, at the home of Mrs. C. J. Morcombe. The tables were laden with donations from the ladies of the congregation, consisting of pies, cakes, tarts, cookies, tea-biscuits, home-made bread, chicken, jam, jelly, and cream, all of which was rapidly disposed of. The proceeds amounted to about $18.00.

Motored to Bethel.

The members of the choir of the United church motored to Bethel on Sunday evening where they supplied special music for the anniversary services of the Methodist Church there. An anthem entitled, "The Lord is my Light and my Salvation," by the entire choir, with obligato solo by Miss Parsons, a duet by Misses Vera and Mary Lowe and a solo by Miss Mary Lowe, "Teach me to Pray," were rendered and were much appreciated by the Bethel people.

False Alarm.

On Saturday morning, a report was sounded in Omemee that Mr. George Henderson's house was on fire. Several cars proceeded to the scene but found, upon arrival, that only a chimney fire had resulted, and this was soon quenched.

Mrs. Otto Bannon.

The death of Mrs. Otto Bannon (nee Gertrude Maye Dickson) which occurred on Saturday morning, cast a deep gloom over the entire countryside. Death was not unexpected, Mrs. Bannon having been confined to her bed for the past two and a half months, the victim of a creeping tumor. Deceased lady fought bravely for life and although all that medical skill and loving care could do was done, she passed peacefully away on Saturday morning at the early age of twenty-six years.

Mrs. Bannon was the eldest daughter of Mr. and Mrs. Dickson, of Halls Bridge.

The funeral service, which was held on Monday afternoon was very largely attended by friends from near and far, and was in charge of Rev. A. T. Weir, Rector of Chirst church, who spoke feelingly of the patient suffering endured by the deceased. "To the friends of the departed, death coming to one so young was a mystery but God always has a purpose in view in removing from our midst a young life."

Left to mourn the loss of a loving wife, mother and daughter, is the sorrowing husband and little two year-old son, "Jack," as well as the parents. Mr. and Mrs. Dickson, one sister, Mrs. Charles Jones, of Halls Bridge, and three young brothers, Mx Malcolm, and Robert, to all of whom is extended the sincere sympathy of the entire community.

The following beautiful floral tributes banked the grey casket.—Wreath, Otto and son, Jackie; wreath, Mr. and Mrs. Charles Jones; wreath, Mrs. C. Bent and family, Spray, Mrs. Maye Kelly (nurse); spray, Mr. and Mrs. Stewart Bannon; Spray, Mr. and Mrs. G. Magee; Spray, Mr. and Mrs. W. Skuce.

The remains were tenderly borne to their last resting place in the Emily cemetery by Messrs. R. Calvert, C. Jones, S. Bannon, J. Wilson, W. Skuce and R. James. Among those from a distance, who attended the funeral were: Mr. and Mrs. Wilson, of Harvey, Mr. and Mrs. McLean and Mrs. Stephenson, Peterborough; Mr. Calvert and four sons, of Harvey; and many others.

Joseph Sanderson.

The grim reaper again visited this community on Saturday morning, when Mr. Joseph Sanderson, an old and much respected resident of Emily township passed away following a lingering illness.

About six years ago, the deceased gentleman suffered a paralytic stroke, and although he partially recovered, he was more or less of an invalid since that time. Two months ago, he again became bed fast. All that the care of a loving and faithful helpmate could do, was done for his comfort, until called by death on Saturday morning.

Mr. Sanderson, was a member of the Methodist Church. He was also a member of L.O.L. 114, under whose auspices the funeral was conducted.

The service on Monday afternoon was largely attended. Rev. E. W. Rowland, of the United Church, assisted by the Rev. R. F. Stillman, of Norwood, a former pastor, conducted the service at the house. The service at the grave being taken by the brethren of L.O.L. 114. Interment being made in Emily cemetery.

Left to mourn his passing are—a sorrowing widow, three daughters, Mrs. J. Kennedy, of Lindsay; Mrs. E. Jones, of Hamilton; Mrs. R. McConnell, East Emily, also three sons, Ben, of Saskatoon, Percy, of Toronto, and Harry, at home.

TRENT RIVER NEWS.

TRENT RIVER, Oct. 17-- Trent River was well represented at Norwood Industrial Fair yesterday. All returned well satisfied with the wonderful sights. The weather was ideal during the proceedings but rain fell at night.

Potatoes are selling at $1.50 per bag; fresh Butter, 40c and fresh Eggs, 30 and 35 cents.

Mrs. Charlie Jones and baby Betty of Marmora were visitors with the former's mother, Mrs. John Garneau, yesterday.

Messrs. D. Walterhouse and Claud Goodman of Toronto spent two days this week at the former's cottage, "Riverview."

The public school was closed Wednesday for Norwood Fair.

Rev. E. O. Seymour is attending Confeernce in Peterborough this week.

Mrs. George Spencer spent the past week end at Hall's Bridge where her son, Ralph, is in charge of a congregation.

WOMEN'S INSTITUTE AT MOUNT PLEASANT

R. G. Charlton Took First Prize For Corn in Lakefield.

MOUNT PLEASANT, Oct. 17— The Mount Pleasant Women's Institute met at' the home of Mrs. George Jamieson on Wednesday afternoon with an attendance of sixteen members and two visitors. The president, Mrs. Ira Lowes, was in the chair. The meeting opened with singing the first verse of "Whtat a Friend We Have in Jesus" after which the Lord's Prayer was repeated in unison. The minutes of the last meeting were read by the secretary, Mrs. Garnet Shield, and on motion were approved as read. The sending of fruit to the Sick Children's Hospital, Toronto, which had been discussed at the previous meeting was arranged for each member who wished to donate a jar of fruit to leave same at the home of Mrs. Rutherford, in the village, where it would be packed for shipping by November 13th. The Institute is having a ten day course in "Food Values and Cookery," commencing on Monday, November 2nd, with Miss Duncan of Toronto as instructress. Classes will be conducted at the home of Mrs. John Handley. The committee in charge of this is Mrs. Handley, Mrs. Best and Mrs. Jamieson. A committee was appointed to fill out the programmes for the coming year, consisting of Mrs. Clue Morden, Mrs. Garnet Shmield and Mrs. Richard Graham.

A humorous playlette entitled Mrs. Jones entertains the Women's Institute" was read by the President. The ladies purpose giving this playette in the near future. The hostesses for the day were Mrs. Garnet Shield, Mrs. Ira Lowes and Mrs. George Jamieson. The next meeting will be held at the home of Mrs. H. Rutherford on October 28, instead of Noevmber 4th, when the members will be engaged in the classes. An invitation has been given the District President and District Secretary, Mrs. Skitch of Bailieboro and Mrs. J. R. Eakins of Millbrook, respectively, asking them to be present at the next meeting.

INDIRECT METHODS.

Unlucky Visitor: "Isn't there an electric bell in this place?"

Maid: "No sir, but if you bang on the floor the person beneath will complain and then I'll know."—Passing Show.

Castles in the air usually cost a lot to keep up.

Everyone can now enjoy Marshall Comfort

HAVE you been denying yourself the comfort of the Marshall Mattress because you thought it was not quite within your reach?

You can now enjoy Marshall Comfort for the price of an ordinary mattress—a truly remarkable value made possible only by tremendous production. The Marshall "Special" Mattress at $25 has every one of the famous Marshall features and is *guaranteed for five years.*

1. **Marshall Springs** — many hundreds of them, ensuring even, yielding support for true relaxation and perfect sleep.
2. **Cotton pockets** encase every spring, ensuring free movement without tangling. Noiseless; no sagging or lumpiness.
3. **Nested arrangement** of many springs permits use of more springs for greater comfort.
4. **Sanitary Bow Knots**—dustless.
5. **Ventilators** — interior always fresh, clean and sanitary.

The Marshall "Special" Mattress also has extra cushioning of cotton felt. Eight handles and good durable ticking.

These features represent a lifetime of supreme comfort, durability and sanitation, and are to be found in Marshall Mattresses only.

The Marshall Ventilated Mattress Co. Limited, Toronto

14A

Marshall Mattress

5 GRADES $25.00 to $75.00

SANITARY — MARSHALL SPRING TRADE MARK — VENTILATED

WOMEN'S PAGE

SOCIETY

T. E. Bradburn of this city, was on Thursday elected a Councillor of the Ontario Fire and Casualty Insurance Agents' Association, which held a convention in Toronto this week, attended by over 250 agents from all over the province.

* * *

Mrs. Herbert Rush is visiting at her home in St. Catharines.

* * *

Mrs. Arthur L. Amys is registered at the King Edward Hotel, Toronto.

* * *

A distinguished visitor to the city today for a few hours was Mr. Tregor, the noted Russian sculptor, who motored down from Toronto and was the guest of Mr. Chas. Ackeerman. Mr. Tregor has executed work for several Canadians, among them a bust of Sir Joseph Flavelle.

* * *

Mr. and Mrs. Milton Wright of Bethany attended the combined meeting and banquet of the Kiwanis Club and the Life Underwriters' Association, with which Mr. Wright is associated, at the Empress Hotel last evening.

* * *

Judge Mott of Toronto is the guest while in the city of Mr. and Mrs. J. W. Kenmuir.

* * *

Mr. and Mrs. Hugh Aird and Mrs. Lenon of Hamilton are week-end guests of Mr. and Mrs. E. S. Martin, Hunter Street.

* * *

Mr. and Mrs. F. Trencer of the Dumbell's Company are spending a few days with Mrs. C. Blowers, 137 Lake Street.

* * *

Mrs. Hillman and two children have returned to Peterboro after spending a very pleasant summer in England.

* * *

Mr. Arthur Blight of Toronto, the noted baritone singer, who will sing in St. Paul's Church tomorrow, will be the guest of Mr. and Mrs. F. C. Webber, Gilmour Street.

* * *

Mr. and Mrs. Alexander Roberts, Jr., of Toronto (nee Florence Scott) are spending the week-end with Dr. and Mrs. W. D. Scott, Hunter Street.

FIGHTING FOR BABY'S HEALTH

Is the Constant Care of Every Young Mother.

The young mother has a constant care in looking after the welfare of her little ones. Childhood ailments come on so suddenly—sometimes without a minute's warning—the mother may have a very sick baby on her hands before help can be obtained. That is unless she has a remedy in the house which she can safely give the baby for any of the many minor ailments of babyhood and childhood.

Such a remedy is found in Baby's Own Tablets. Thousands of mothers throughout the country always keep a box of the Tablets on hand and they proclaim them to be without an equal for sweetening baby's stomach; regulating his bowels, and thus driving out constipation and indigestion, colds and simple fevers, and making the dreaded teething period easy.

Baby's Own Tablets are an absolutely safe remedy. They are guaranteed to be free from opiates or any other narcotic drug which are so harmful to the future welfare of the baby. Mothers, if you value the life of your little ones give him Baby's Own Tablets when he is ill,or, better still, give him an occasional dose of the Tablets to ward off illness. The Tablets are sold by medicine dealers or will be sent to any address, post paid, at 25 cents a box by addressing The Dr. Williams Medicine Co., Brockville, Ont.

OFFICIALS RIDE FREE.

Four Hundred Experiment in "Beating Company"—Only Five Caught.

TOKIO, Oct. 17.—(Associated Press).—Four hundred officials of the Tokio Electric Bureau in disguise discovered that they could "beat the company" in stealing rides on the street cars. Reports of many free rides had received little credence until this experiment. The final report showed but five of the 400 were caught by the vigilant conductors.

HEDDA HOYT TALKS ABOUT THINGS THAT INTEREST THE BUSY WOMAN OF 1925

Fashions

(By HEDDA HOYT, Written for the United Press).

NEW YORK, Oct. 17 (United Press).—The V-shaped neckline is again being sponsored for the evening gown. Some of the new gowns are cut with both front and rear V-neckline, the rear being deeper than the front.

Uneven lies the hem that's on the gown. Skirts of dinner and dance frocks are running to uneven hemlines, the uneveness due to drapes or to flares apon the skirt. Some hems are short in front and dip in the rear, some are long at one side only and others dip at either side, being of the same length in front and rear.

Spanish shawls still continue their popularity at all smart evening gatherings. Not all of the 'so-called' Spanish shawls hail from Spain or China, however. Some of the loveliest are trimmed with appliques of velvet flowers instead of embroidery work. A large square of cream colored silk crepe has a border of purple, yellow and green velvet. We see so much of this material lately and the velvet designs on chiffon are often very rich in coloring. The velvet is quite appliqued to form a border for the fringed shawl. Large flowers, of course, are more effective than small inconsequential ones. Fringe matches the shade of the silk square.

Newer than white collar is the gold satin collar lined in black satin. Due to the vogue for gold and silver, the gold collar will perhaps have some popularity. Such a collar is very effective on frocks of wine and green shades.

Those who have pieces of Paisley will be interested to know that some of the smartest envelope purses in Paris at present are made of Paisley shawls. Usually there is some embroidery done in silver thread or siler beads which casts the Paisley into relief. One can have this embroidery done at the embroidery shops and any bag store will make an envelope bag. The larger the envelope the better, this season.

ADVICE TO GIRLS

By Annie Laurie

DEAR ANNIE LAURIE:
I am a girl of eighteen. While living in another province I met a very respectable young man. For different reasons I left suddenly. When he heard of my departure he called at once to see me about it. We corresponded for a short time. I waited three weeks for an answer. I wrote again, thinking, perhaps, he had not gotten it. Now I have waited two months and no answer. Please don t tell me to forget him. I can t. What shall I do?
ANXIOUS KID.

ANXIOUS KID: There is an old saying, my dear, "Out of sight, out of mind, and this is probably what has happened. The young man may have had the very best intentions in the world, but once you were away where he couldn t see you he probably became interested in someone else. Of course, this is his privilege, as you were not engaged. I know it will be hard for you to forget, but, my dear, what else can you do? Wouldn't you rather know his true nature before things got to the serious stage than to go through greater suffering afterwards? Be a brave girl and don t write any more and try and interest yourself in those who are near you.

DEAR ANNIE LAURIE:
I am a stranger in the neighborhood and have met the usual "young crowd. There is one young man among them whom I find amusing, but he is going with another girl. She doesn't seem to be so popular, so should I allow him to "throw her over for my sake? They are engaged. DON-KNOW.

DON-KNOW: If these people are engaged to be married, I really don t think the young man will invite you out, my dear. But if he does, decline his invitations and he will understand your reason.

DEAR ANNIE LAURIE:
Is it proper to go swimming with a young man without a chaperone?
JUNE ROSE.

JUNE ROSE: If your parents do not object, it is quite proper to accept this kind of invitation unchaperond. But usually, when you are going away for the day, it is best to ask an older sister or your mother to accompany you. This avoids all harsh criticism and consequently makes the trip more pleasant

Annie Laurie will welcome letters of inquiry on subjects of feminine interest from young women readers of this paper and will reply to them in these columns. Letters to Miss Laurie should be addressed to her in care of this office.

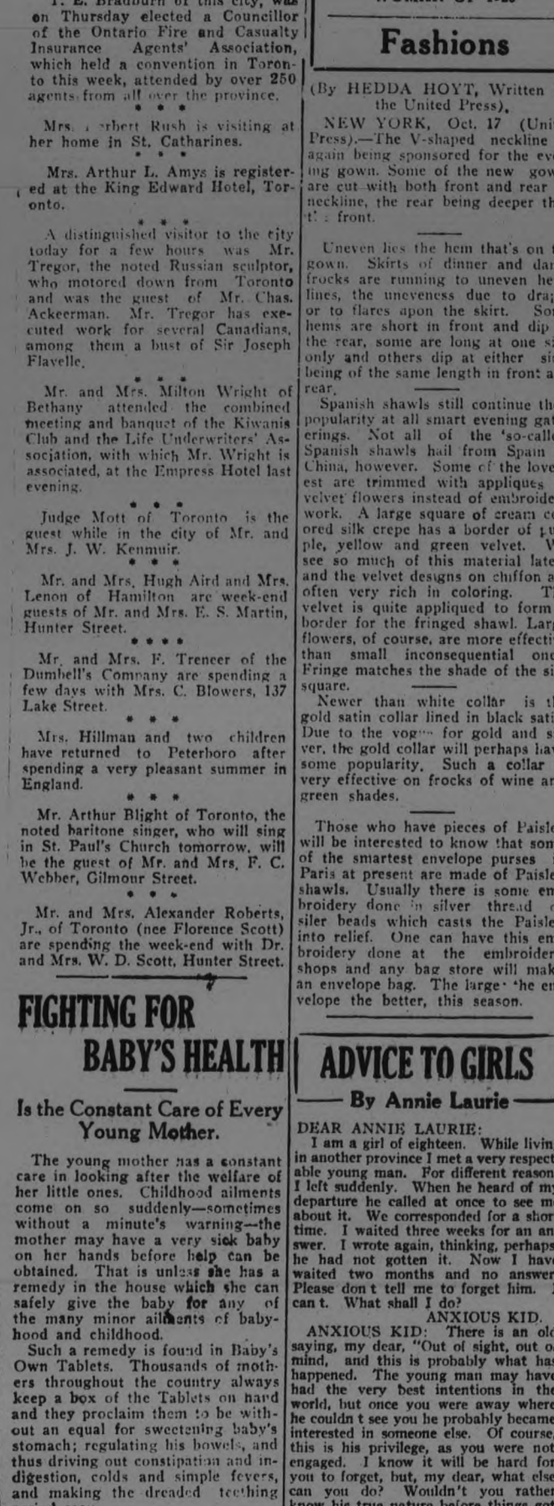

HIDE AND SEEK

By Eleanor Hope

What else is the Game of Love but the old childish game of hide and seek First you're sure she's just within your grasp, then she turns and laughingly runs away, and you go hunting, seeking, until you find her again. And then? The same thing over and over again. But wait! It's fun for her to keep you guessing, and you wouldn't really want her without having to make some effort to catch her and hold her safely. And when you do finally catch her and hold her safely within your arms, and claim the kisses that you have been waiting for so long, won't it be wonderful? So be patient until she's willing to be caught. Her shy surrender to Love's call will be something you'll never forget.

A Fashion Model's Diary

By Grace Thorncliffe

SHE DESCRIBES AN UNUSUALLY SUCCESSFUL BRIDESMAID'S FROCK.

"I'm leaving for perhaps an hour," Madame said yesterday afternoon as she donned a smart velvet toque and powdered her nose critically. "It's a wedding of one of my nieces' daughters, and although this is the rush season I promised Elsie faithfully that I would find a moment to be present at the ceremony."

"What luck," I answered. "I love weddings and I know hers will be a lovely one."

"Then slip on your things and come along," said Madame. "We'll sit in the back of the church, anyhow, and come directly back to the shop."

Secretly delighted, I rushed for my hat and meekly followed Madame into the warm afternoon sunlight. The avenue streamed with people as we taxied the few blocks to the church. We slipped quietly into a back pew as the subdued notes of the organ gave out the last few tones of the prelude and changed subtly into the opening chords of "Lohengrin," I sighed happily and fixed my eyes on the church door to catch the first glimpse of the bridal procession.

"You haven't seen the bridesmaids' dresses," whispered Madame. "Young Elsie insisted that they be something that the girls would enjoy using after the wedding, and I think she made a wise choice."

Chiffon and Embroidered Satin Are Accented by a Touch of Silver Embroidery.

At that moment the first bridesmaid appeared in the doorway. I caught my breath as the slender, golden-haired figure drew nearer, the soft folds of hydrangea blue draperies swaying gracefully at each slow step.

"Notice the embroidered satin on the foundation," murmured Madame's voice. And I realized that pink satin of the rosiest hue had been shot through with both a silver and a blue thread, so that the pink of the foundation and the blue of the over-drapery were successfully combined.

The golden-haired girl drifted past and another bridesmaid came into my line of vision, this one quite dark and carrying her head so proudly that I almost forgot to look at her dress. This time I noted that the waistline, which was quite high, was designated by a sash of hydrangea blue taffeta twisted into a huge bow and continuing in one wide double streamer well below the hemline.

As two more beautiful girls, with armfuls of roses and delphiniums, came slowly past, I reflected that it certainly was evident that waistlines were either quite high or so low as to become hiplines.

H.P. SAUCE
Hasty meals are tasty meals with H.P. Sauce.

WATER MAINS OF WOOD.

Unearthed in London, Hollowed Oak Approximately 300 Years Old.

LONDON, Oct. 17.—(Associated Press).—Remnants of London's first water mains which were of hollowed oak were unearthed in Red Lion Square. Experts estimated the wood was laid approximately 300 years ago by one of the first utility companies in this country.

For Baby's Bath

More than that of any other member of the family, baby's tender, delicate skin needs the greatest care and attention. The soft soothing oils in Baby's Own Soap make it specially suitable for babies, and its clinging fragrance reminds one of the roses of France which help to inspire it.

"Is best for you and Baby too"

YOUR HEALTH

By Royal S. Copeland, M. D.,

You hear doctors and nurses talking about "good patients" and" bad patients." What do they mean?

I have been thinking about this. I have been wondering if I might say something to help increase the number of good patients.

Nobody can tell beforehand how he will act when he gets sick. The most amiable person in the world may become a petulant, impatient, fault-finding and obstinate sick person.

A good patient is one who co-operates with the doctor and nurse. A good patient realizes that the nasty medicine, the vile gruels, the nauseating "spoon vittels," are given for her good. They are not given to annoy and disturb the suffering patient. They may be most unwelcome to the sick one, but they have a purpose, haven't they?

Everybody strives to promote the comfort and to lessen the misery of the sick. Nobody would think of scolding a sick person. It would be the height of cruelty to do this. But when you get sick, bear in mind how anxious are the family and the medical attendants. They work day and night to defeat disease. But they will fail if you don't help.

A great deal depends on getting the patient to take a reasonable quantity of nourishment every day. The food doesn't taste good and it is hard to swallow it. But it will help very much if the patient will co-operate.

You just can't force a patient to drink or to swallow food. That is out of the question. Without the assistance of the patient the needed nourishment cannot be given. You see, co-operation is absolutely essential.

I am telling you these things while you are well and strong. You should ponder them and get them into your subconscious mind. Then when you are sick you will be a good patient.

There are some folks who go to bed "sick" when they are not half sick. They grumble and scold, fight the nurse, push the medicine away and sneer at the doctor. They are just too disagreeable for anything. They are, indeed, bad patients.

Don't be a bad patient. I beg of you to co-operate with your friends, the doctor and the nurse. If you help just a tiny bit the battle is won. If you are a good patient you are almost sure to get well no matter how sick you may be.

Be a good patient!

Answers to Health Queries.

Thank You. Q.—What will make my eyelashes thicker?

2.—What will clear the skin of pimples?

3.—I am 5 feet 7 inches tall, 18 years of age. What should I weigh?

A.—Apply 1% yellow oxide of mercury ointment to the eyelashes at night before retiring, to increase their growth.

2.—Be careful of the diet and keep the intestinal tract clear. For full particulars send a self-addressed stamped envelope and repeat your question.

3.—You should weight about 135 pounds.

(Copyright, 1925, by Newspaper Feature Service, Inc.)

UFO SHAREHOLDERS SETTLING MEETING

Beef Ring Has Been Very Successful During Past Four Years.

BAILIEBORO, Oct. 17. — On Monday evening, previous to the fortnightly business meeting of the U.F.O. Club, the members of the South Monaghan beef ring held their annual settling up meeting in the club-rooms at Centreville Hall.

The South Monaghan beef ring has been in existence now for four successive years, and the results have been most satisfactory.

There was a good turnout, as mostly every shareholder was present at the meeting, and the reports of the past year were very satisfactory. The business of the meeting took a very brief time to be transacted. The price per pound charged to the shareholders whose cattle were not heavy enough to come up to the standard weight, and the amount paid to those who had put in animals weighing over the standard weight was thirteen cents per pound.

The new officers appointed for the ensuing year were: Geo. Anderson, President; Chas. Fisher, Vice-President; Wilfred Brown, Secretary-Treasurer. The same group of officers were elected to act as directors for the coming year. Mr. Hy. Dawson has acted as butcher since the organization of the ring.

To Hold Social Evening.

The Cavan and South Monaghan U.F.O. Club, at their regular fortnightly meeting on Monday night, decided to hold a social evening and entertainment in their hall in the near future. They are hoping to be fortunate enough to secure the services of J. J. Morrison, secretary of the U.F.O. of Toronto, to address the members and their friends.

Epworth League Resumes.

The Union Epworth League has resumed its weekly meeting in the church again after the long summer months.

The officers for the present year who were appointed at Monday evening's meeting are: Fred Barnard, President; Geddas Harper, Secretary; Eldridge White, Treasurer; Miss Jean Dawson, Organist. Rev. Folley, Hon. President; Jno. Porter, Vice-President for the Christian Endeavor department; Mildred White, Vice-President for the Social and Literary department; Mrs. J. Jewison, Vice-President for the Mission department; Miss K. Barnard, Assistant Organist.

It has been decided to hold the weekly meetings under the three departments mentioned, and at the fourth meeting of the month the pastor, Rev. Folley, will lecture to the members of the League upon the lives of the great leaders of the past Presbyterian and Methodist Churches in John Knox and John Wesley, as well as other religious talks upon the Bible.

Personals.

Mr. Jno. White, general merchant, Front Street, has installed a new up-to-date gasoline tank in place of his old one.

Quite a number of the older residents of the village attended the funeral of the late Jno. McBride of Millbrook this week. Mr. McBride was formerly a resident of this village, and was well-known and respected by the older element.

Geo. Fletcher has commenced to build his new residence beside the Anglican Church. Jos. Lang and sons have the contract for the building.

Keith Moffatt of Port Hope was the guest of Keith Barnard over last week-end.

The Union Church anniversary services are to be held on Sunday, October 25. Rev. Mr. McLaughlin of Keene will preach at the morning service and Rev. McConnachie of Springville at the evening service. The annual bazaar will be held on Tuesday, October 27.

Lawrence Dawson, of Peterboro, spent Sunday the guest of his parents.

The recent heavy frosts have done considerable damage to the apple crop, potatoes, corn and roots. Farmers are now busily engaged in picking their apples, raising their potatoes and roots, etc. There is already considerable ploughing done in South Monaghan.

Mr. and Mrs. W. D. Hibbard have moved to their new home at Rice Lake.

Mr. P. Dawson was a visitor to Peterboro this week.

Mr. Rennie of Toronto loaded a car-load of peas at Fraserville this week.

A hot, well made cup of delicious
BAKER'S COCOA
will appease these keen appetites and also provide considerable nutrition.
Dr. Louis Fischer, former instructor in Diseases of Children at the New York Post Graduate Medical School and Hospital, lists cocoa in diet for school children.
WALTER BAKER & CO. Limited
ESTABLISHED 1780.
DORCHESTER, MASS.
CANADIAN MILLS AT MONTREAL
Booklet of Choice Recipes sent free

PRODIGY AT COLLEGE.

Designated "Brightest Boy in California," Enters at Age Fourteen.

BERKELEY, Cal., Oct. 17.—(Associated Press.)— Matthew Marsh, of this city, who at the age of four was declared by Dr. Maria Montesosri, noted educator, to be "the brightest boy in California," has entered the University of California at 14.

Marsh is small for his age and so has been barred from the R.O.T.C. ranks, but otherwise he is taking part in all the normal activities of a freshman. In celebration of his admission, Marsh donned his first long trousers.

for cleaning Sinks

Old Dutch assures healthful cleanliness because the soft, flaky particles remove all the grease and dirt visible and invisible, leaving the surface hygienically clean. Goes further with less labor. Contains no hard grit, lye or acids. Won't scratch. Old Dutch is good for your hands, too. Use Old Dutch all through the kitchen.

Old Dutch

ONCE UPON A TIME — JACK AND THE BEAN STALK. IV — by W. J. ENRIGHT.

The story about how kind Jack Frost is to the plants, and how he kisses each one and touches it gently, made some of my boy and girl friends ask me questions that I hardly think Jack Frost could answer himself, were he here to do it.

One little girl said, "Well, why didn't the plants that the man took into his conservatory, stay awake? Why did they go to sleep when it was going on be such a nice summer for them all the whole winter long?

I don't know the answer. Maybe it is just plant bed time in Autumn, and they disrobe and go to sleep until some nice Spring morning, when they awaken, refreshed and strong.

Another curious lad wanted to know if the plants could talk and play. Well, that is a poser. I really think they must, sometimes, for we learn so many things that we did not know about Nature.

I used to think it queer that little birds had to stay in the nest until flying time, then come out full grown birds, and no longer children. I used to think they never had any fun as little children birds, but how silly I was, for here, along comes a story of a bird lover who watched some young swallows actually playing a game like football, with a feather.

All we do in one kind of football is to catch an egg-shaped ball and run with it, until someone gets it away, or we drop it.

That is just what these swallows were doing with a feather.

They had a white feather for a ball, and the game was to take the feather up high, drop it, then see who could catch it, and the one catching it would try to fly for a goal, so to speak, but soon was overtaken, or lost the feather into the air, when a wild dash would be made to see who could get it next.

When I told this to a group of little boys, one of them, little Sammy Church, nine years old, looked at me accusingly, scratched his curly head and said, "That s a queer one, you ve been dreaming again! but of course it is true, every word.

(Copyright, 1925.)

GOOD NIGHT STORIES

By Blanche Silvar

DAVID TAKES A PEEK AT A DEAR LITTLE ACROBAT.

"Oh shoot!" David exclaimed crossly when his Mama called him in to wash his face. "Shoot-shoot, shoot.?"

"Go on and shoot," laughed a merry voice, and a funny little head with dancing black eyes peeked up at David from the rose bush. "Shoot if you must but don't point your gun this way. What's the trouble, David?" and the wee elfin sat down on the steps beside David.

"Hello there, Happy Giggles," David drawled. "You knew I wasn't going to shoot anything, but goodness, I just hate to clean up."

"Well, if you had to stand on your head while you washed your face, you might have cause to complain," laughed the elfin. "On my way over here I saw one of your neighbors standing on his head washing his face and combing his hair."

The wee elfin saw by the expression on David's face he thought he was funning so he caught hold of his hand and away they ran towards the orchard behind the barn.

There hanging to a branch, head down was a dear little tree Bat busily washing his face and cleaning his wings.

"Just in time, Mr. Tree Batt," laughed Happy Giggles. "I guess, David, there isn't a cleaner fellow among the meadow folks than Mr. Tree Bat.

"Nothing like being neat and clean," chuckled Mr. Tree Bat, putting his wing into his mouth and drawing it back

"Nothing Like Being Clean."

and forth, licking it carefully with his little tongue. "And we don't have it quite as handy as you boys do. We have to hang by our hind toes when we clean our faces and wings. You don t stand on your head to wash your face, do you, David?

"My goodness me, David replied laughing merrily. "Youre some acrobat believe me, to be able to hang head down and wash your face.

"Yes and I comb my hair the same way, chuckled Mr. Tree Bat and with the little claw of his thumb, he scratched his head and combed his hair. "Could you do that?

"I know I couldn t, laughed David. "It s hard enough for me to stand up straight and comb my hair. I know it would never get combed if I had to hang down to do it.

"Then I knew you wouldn t be able to sleep like I do," squeaked Mr. Tree Bat. "Take a look right over there on that limb nearest the barn." David and Happy Giggles glanced over, and there, hanging by her toes was Mrs. Tree Bat, fast asleep with two little baby bats clinging to her wings. "You'd get so dizzy you'd fall off, I'll bet."

"You are right," laughed David, "Ssh, Happy Giggles, let's not awaken Mrs. Tree Bat and her Babies. I've heard Mama say Bats didn't like the day-light."

"We don't," laughed Mr. Tree Bat, "But sometimes before the sun is down you'll see a Tree Bat flying around. You can always tell him by his red coat, just like mine, and Tree Bats, or Red Bats as some folks call us, are the very first to venture out of an evening."

Just then David saw his Daddy coming down the road and, bidding Happy Giggles good-by, he hustled in the back door to wash and clean up before his daddy turned in at the gate.

(Copyright, 1925.)

YOUR HEALTH

By ROYAL S. COPELAND, M.D.,
Former Commissioner of Health, New York City.

WHY APPENDICITIS IS DISAPPEASRING FAST.

When I was a medical student we used to observe that cases, even surgical cases ran in "strings." We would have a lot of broken arms and then a series of broken skulls. There would be a number of gall-bladder cases and then a lot of appendicitis.

There was a time when appendicitis seemed almost epidemic. What has become of it?

In order to get this disease it is necessary to have lowered resistance from some cause or other, and then to have floating about in the system one of the pus producing germs.

Undoubtedly we are learning how to avoid lowered resistance. We are finding out that the simple hygiene measures --fresh air, sunlight, plenty of sleep, good food and exercise—are making us stronger, more vigorous, and more resistant to disease.

Likewise, we have been forced to believe that pus centers are dangerous. No longer is a "running ear" regarded as a harmless thing permitted to exist through a decade. No longer are diseased tonsils, pussy germs or abscessed teeth, "outgrown."

Very wisely we are giving an energetic attention to what used to be regarded as thrilling things. Experience and more advanced knowledge have taught us that we cannot afford to disregard enervating conditions and pus propagation.

But we continue to have occasional cases of appendicitis. We cannot expect to be 100 per cent perfect in our preventive measures.

Is pain in the abdomen a sure sign of this disease? Of course not, many a painful abdomen is nothing more than a sign of indigestion. But well defined and localized pain over the right side of the abdomen must give rise to the suspicion that all is not well with the appendix.

Rigidity—hardness, stiffness, tenseness—of the abdominal muscles in this region, is another suspicious symptom.

Digestive and intestinal symptoms, too, are likely to be observed. Almost always constipation is present. Except in the very gravest cases diarrhea is never met.

Sickness at the stomach and vomiting are among the signs sometimes seen. Tenderness on pressure over the right side may or may not be observed.

The temperature may not run above 103 degrees. If the temperature is high the pulse low, or vice versa, it is a disturbing combination.

Space does not permit discussion of treatment. The best advice I can give you, is to put the victim to bed, apply quantities of ice to the abdomen and send for the doctor. Do nothing else if the doctor is within reach.

Answers to Health Queries.

B. L. Q.—What is the cause of excessive perspiration?

A.—This condition may be due to nervousness. For full particulars send stamped, self-addressed envelope and repeat your question.

* * *

Mary D. Q.—What will make my eye-lashes longer and thicker?

A.—I suggest that you apply 1% of yellow oxide of mercury ointment to the lids each night before retiring. This may be done until an improvement is apparent.

* * *

A. B. C. Q.—What is the cause and cure for pimples and blackheads?

A.—The diet may be at fault for this condition. For full particulars send stamped, self-addressed envelope and repeat your question.

* * *

M. Z. X. Q.—How can I reduce?

A.—Weight reduction is chiefly a matter of self-control as regards diet. For further particulars send a self-addressed, stamped envelope and restate your question.

(Copyright, 1925, by Newspaper Feature Service, Inc.)

Thin, Pale, Tired? Look Out For Chronic Fatigue

One of the most insidious ailments today is chronic fatigue. Thousands are only half-alive, constantly suffering with weakness, nervousness, palpitation of the heart, headaches, etc.—continually taking medicines—when, in the great majority of cases, the real trouble is *chronic fatigue.*

Chronic fatigue is entirely different from the "healthy" fatigue you feel after hard work. Chronic fatigue comes from *within.* Your nerves, muscles, organs, etc., have become run-down and cannot function properly.

To conquer it you must go to its cause—*in the blood.* For it is from the blood that every muscle, nerve and tissue gets its nourishment. So when you are thin, pale, tired and run-down, it is usually because your blood is thin and pale, lacking in sufficient organic iron to carry strength to the starved tissues.

What you need, then, is not mere tonics, but more organic iron in your blood, so it can carry strength and vigor to every part of your body.

But don't take the older mineral iron medicines which many doctors now say do little good. Take organic iron —Nuxated Iron—which is like the iron in your blood and like that in spinach and lentils. Unlike ordinary mineral iron it will not injure the teeth nor disturb the stomach, but is promptly assimilated.

Take Nuxated Iron for just two weeks and you'll be amazed how much stronger you feel—how the color comes back to your cheeks and the sparkle and life to your eyes. Money back if not improved. At all good druggists.

APPROVES "TESS."

Author Unable To Be Present, But Wife Attends Play.

LONDON, Oct. 17.—(Associated Press.)— Thomas Hardy was unable to come to London for the first presentation in England of his dramatization of his novel, "Tess of the D'Urbervilles," but Mrs. Hardy made the trip to London and after seeing the play expressed her approval of the portrayal of Tess by Miss Gwen Ffrangcon-Davies. Mrs. Hardy said her husband is only slightly indisposed and is ordinarily enjoying good health in spite of his 85 years.

FAMOUS FORTUNES

By Barbara Bayne

JAY GOULD—
The "Financial Buccaneer."

Jay Gould, the founder of one of the most powerful fortunes in America, was one of the shrewdest and boldest financiers of modern times.

He was born in 1836 in New York, and his early years were spent in the environment of hard, grinding poverty. First, working for a blacksmith mornings and evenings for his board, he managed to attend school for several years, then, employed in a country store he arose at 3 a.m. to pursue his studies until time to begin the long day's work.

Later, he engaged to work for an

His First Job was as a Blacksmith's Helper.

engineer who was making maps, until he learned how the thing was done, then he went into the map-making business himself, clearing $5,000—his first money.

Casting about for another opening, he met a New York merchant, Zodac Pratt, who furnished $120,000 for the venture, and Gould went into the tanning business in Pennsylvania. Followed an intrigue with a leather merchant, Charles Leupp, whose subsequent suicide caused quite a stir in New York and some unfavorable comment anent Gould's methods.

Meanwhile, he had been quietly investing every dollar he made in the first mortgage bonds of the Rutland and Washington Railroad; gaining control, he manipulated them until they reached a high figure, then he sold out.

That trick had been turned so easily that he launched boldly into the railroad business, and from 1867 Gould's career attracted considerable attention. A quiet little man had bobbed up in the financial world that had to be reckoned with.

Gould saw that great land grants and railroad projects were easily acquired by having friends at the Capitol, and on the bench. So he proceeded along the line of least resistance. He did not differ, except in degree, from the rest. The Erie Railroad coup d'etat was a stirring chapter in Gould's career. He had gotten into the Erie on a fluke. Then, for once, Commodore Vanderbilt was caught napping, and Gould got out from under with a cool $2,000,000 the best of it.

But the most spectacular episode in Gould's meteoric career was when he planned the "gold conspiracy" which brought about one of the greatest panics in American history. On that memorable "Black Friday," Sept. 24, 1869, there were thousands ruined and dozens of suicides, but Jay Gould was richer by about $12,000,000.

Having accumulated $30,000,000 he was qualified to play with the Russell Sage group, and they secured control of the Union Pacific Railroad. In a period of 15 years Gould had become a power in the country, with the controlling vote in several railroads with their vast ramifications.

At Gould's death, in 1892, he left an estate of $140,000,000 to his six children. In the mausoleum in Woodlawn Cemetery, New York, costing $110,000, rests the body of the man who, in his boyhood, was too poor to afford shoes.

George J. Gould, his eldest son, a director of many railroads in the United States and Mexico, died May 16, 1923, in France.

Notwithstanding the great wealth of the Gould family, they are generally counted to be one of the most democratic of the present-day millionaires. And one can find much pleasure in contemplation of the satisfaction which Jay Gould would feel could he but see his descendants and know of their democratic activities.

In the early days of wireless the distress signal was CQD, but as the letters CQ were used for other abbreviated signals it was decided to use a distinctive signal that could be easily picked up. Hence SOS, consisting of three dots, three dashes, three dots.

ENTERS MAN'S FIELD.

Tired of Stenography, Becomes London's First Woman Conveyancer.

LONDON, Oct. 17.—(Associated Press.)—Kathleen Britter has become London's first woman conveyancer. And she does not see why any capable woman could not do her sort of work if she was interested in it.

The trouble with so many girls is that they get into a groove and stay there," she said. "I got tired of being a stenographer, studied real property and persuaded a firm that was advertising for a male conveyancer that a woman who handled that sort of work for solicitors for years could fill the place as well."

Miss Britter is 24 and has been a business woman for about five years. Her mother was housekeeper for the late Lord Leverhulme, who took an interest in the ambitions of the young stenographer and encouraged her to study law.

SOLUTION OF CROSS-WORD PUZZLE IN LAST ISSUE.

THIS BLOOD-BUILDER STRENGTHENS NERVES AND PROMOTES VIGOR

Everywhere You Will Find People Who Have Gained New Health Through the Use of Dr. Williams' Pink Pills.

Worry, overwork, severe shock and improper nourishment will lower the bodily tone, upsetting the delicate balance we call health. Those who can read the early signs of thinning blood can generally arrest the decline before any of the more painful symptoms appear, but the disease creeps on so stealthily that it is frequently well advanced before it is discovered.

Among the early symptoms of decline are pallor, especially of the lips, a slight palpitation of the heart, shortness of breath after walking a short distance and a tendency to tire easily. Continued decline causes nervousness, irritability, depression, sleeplessness, headaches and fainting spells.

If you want vigorous health, strong nerves and good blood begin treatment now with a tonic that has been used successfully in many families for generations. Dr. Williams' Pink Pills build up the blood and enable it to carry nourishment to enfeebled organs, nerves, muscles and tissues. This new blood will so tone the entire system that colds and epidemic diseases cannot get a foothold.

Proof of the value of the remedy is found in the statements of those who have used it.

When Nerves Are Starved.

Men and women with nerves out of gear become irritable and fretful and are blamed for ill-temper; whereas the fault is not theirs. Their poor health is the cause. The tired, overbusy wife or mother, whose household cares have worn her out; the breadwinner whose anxiety for his family has worried him until he is thin and ill, are the nerve sufferers who become rundown. Their nerves, like all bodily organs, need healthy red blood; worry tells on their digestion and their nerves are ill-fed. In such cases a course of Dr. Williams' Pink Pills is necessary, for these pills make new blood and tone up the nervous system. The patient becopes full of energy and happiness for themselves and others returns. Mrs. Wm. Hughes, Coldwater, Ont., has proved the value of Dr. Williams' Pink Pills, and does not hesitate to say so. She says: "Two years ago I suffered untold agonies with my nerves. The pains in my head and the back of my neck were unbearable. I was depressed and cranky all the time. All the rest I took and best of medical attention did me no good. I was advised to try Dr. Williams' Pink Pills, and after taking them for a time felt much better. I continued their use with great benefit, and after my baby was born they were the only tonic that helped me nurse her. I found them a splendid blood enricher, and cannot recommend them too highly."

Advice to Young Girls.

The anaemia of young girls comes on gradually, beginning with languor, indisposition to exertion and a feeling of fatigue. Later comes palpitation of the heart and headaches. In the majority of cases constipation is present, and the complexion takes on a greenish-yellow pallor. The treatment is quite easy and simple. Dr. Williams' Pink Pills are just the tonic to remedy this wretched state of health. They act directly upon the blood, and as it becomes rich and pure, strength and activity returns, the glow of health comes to the cheeks, and soon the trouble will disappear and good health follow. Miss Pearl Parks, R. R. No. 1, Reaboro, Ont., has proved the value of this medicine, and her statement will point the way to health to all other weak girls. She says: "I was very ill with anaemia. I could not sleep at night; my appetite was poor, my face and lips were very pale and my eyes dull. I got so weak that I could not go upstairs without resting. I took dizzy and fainting spells, had no ambition whatever, and did not care to go about. I was in this condition for nearly a year. I had treatment from two doctors; but did not regain my strength, so my mother, who was very uneasy about me, decided I should try Dr. Williams' Pink Pills. After using the pills for a while I felt somewhat better, and continued taking them until I had used about a dozen boxes, when I was again well and strong. I can strongly recommend Dr. Williams' Pink Pills for the treatment of any suffering from anaemia."

Rheumatism in the Blood.

Rheumatism comes with thin, impure blood, and can only be driven out of the system by enriching and purifying the blood.

The chief symptom of rheumatism is pain. The most successful treatment is the one that quickly banishes this disagreeable symptom. Many rheumatic people suffer pains that could be avoided by building up the blood. The value of Dr. Williams' Pink Pills in rheumatic trouble is proven by the testimony of Mrs. A. Bryson, Arthur, Ont., who says: "I was so used up with rheumatism in my shoulders and neck that I could not turn in bed without the help of my husband, and the pain at times was almost unbearable. I took doctors' medicine which did me little or no good. Then I began taking Dr. Williams' Pink Pills and have since been free from rheumatism. I can also recommend the pills to young mothers, as in my own case I found they are unexcelled. I may also add that I recommended Dr. Williams' Pink Pills to a neighbor who took fainting spells at the change of life, and who could not walk any distance. She took the pills for nearly three months and they made her a strong well woman."

Unable to Do Any Work.

Among those who have proved the value of Dr. Williams' Pink Pills is Mr. Austin Wile, Hemford, N. S., who says: "I have reason to be deeply grateful for what Dr. Williams' Pink Pills have done for me. An abscess developed in my head, and the doctor who was called in said my whole system was poisoned. My appetite completely failed and I grew so weak I was unable to do any work. The doctor's medicine did not help me so I decided to try Dr. Williams' Pink Pills. At this stage I was reduced almost to a skeleton, and my friends did not look for my recovery. I soon found, however, that the pills were helping me, and after taking them for about two months I was fully restored to health. My case was known to all my neighbors and my recovery looked upon as almost a miracle."

Keep Your System Toned Up.

Dr. Williams' Pink Pills assist digestion, correct the lassitude, the palpitation of the heart, shaky nerves and the pallor of the face and lips that are the results of thin impure blood.

Try Dr. Williams' Pink Pills for anemia, rheumatism, neuralgia, nervousness. Take them as a tonic if you are not in the best physical condition and cultivate a resistance that will keep you well and strong. Get a box from the nearest drug store and begin this treatment now.

If you will send your name and address to The Dr. Williams' Medicine Co., Brockville, Ont., a little book, "Building Up the Blood," will be mailed you postpaid. This little book contains many useful health hints.

You can get these pills through any medicine dealer or by mail at 50 cents a box from The Dr. Williams' Medicine Co., Brockville Ont.

HOME BREW NECESSARY.

Says Astronomer, But Opinion Refers to Life on Mars.

PASADENA, Cal., Oct. 17.—Home brew is a necessity on the planet Mars, provided there is life there and also provided that life requires moisture to live in the opinion of Dr. Charles E. St. John, astronomer and physicist of the Mount Wilson observatory near here.

The water supply on Mars, as revealed in a series of tests just completed by Dr. St. John, is about one-twentieth that found on the tops of the semi-arid mountains of Southern California.

Besides being on perpetual emergency rations of water, the Martians, if there are any such creatures, also are short of what this planet calls air. The oxygen supply there is only 60 percent of that on the heights of Mount Everest in the Himalayas, and on Mount Everest explorers must use oxygen tanks to keep alive.

In the matter of heat Mars is better off than was formerly supposed. In fact, says Dr. St. John, the Mars temperature, often described as excessively cold, may be nearly the same as that of this earth, since Mars absorbs all but about fifteen percent of the light and heat reaching it from the sun. As a basis of comparison, it is stated that this planet absorbs only one-half the light and heat received from the sun, and reflects the remainder.

Tomorrow's HOROSCOPE

By Genevieve Kemble

SUNDAY AND MONDAY OCTOBER 18 19.

Sunday s horoscope holds promise of lively conditions in all that pertains to the spiritual and mystical. There may be a favorable change and those in the employment of others are under fortunate rule.

Those whose birthday it is may look for a lively year, with possible change and new enterprises. Advancement is probable for those qualified in the employment of others. A child born on this day should be lively, enterprising and may be gifted with peculiar talents.

Monday s astrological forecast is rather contradictory, there being sighs of good fortune as well as reverses, gains and losses. There is promise of important change, but at the same time a serious disappointment or setback. The health should be given proper attention. Postpone travel.

Those whose birthday it is may have a checkered year, with gains and loss, good fortune and ill. The health should be cared for and travel, change and removal deferred. A child born on this day is likely to have a rather eventful career, successes following reverses. It should be warned to be careful in selecting friends, as it may be subject to betrayals.

RED ROSE COFFEE "is good coffee"

Coming Events

MONDAY, OCTOBER 19, 1925

This is Yorktown Day, the anniversary of the surrender of Cornwallis, in 1781.

A great campaign for prohibition in Great Britain is to be launched at Manchester.

Hon. Charles Murphy speaks in the Grand Opera House.

Mr. Peck speaks at Indian River.

Coats of Beauty

The newest of the World's fashions

Any woman wearing either of these coats would be admired by all. You can have either or both for less money than elsewhere in Canada, and the price is the same no matter where you live.

One method of selling "Hallam" Furs and Garments "direct to wearer" by mail saves you the retail profits.

There is a wonderful array of bargains in wearing apparel illustrated in

Hallam's Fashion Book

showing the newest popular modes from Paris, London, New York and Toronto in

Furs "from Trapper to Wearer"

Fur Coats Scarfs Chokers
Dresses Millinery Shoes
Cloth Coats For Trimmed or Untrimmed

This book is FREE—Send for your copy to-day, address as below.

Hallam Mail Order Corporation Limited
441 Hallam Bldg., TORONTO

CROSS-WORD PUZZLE

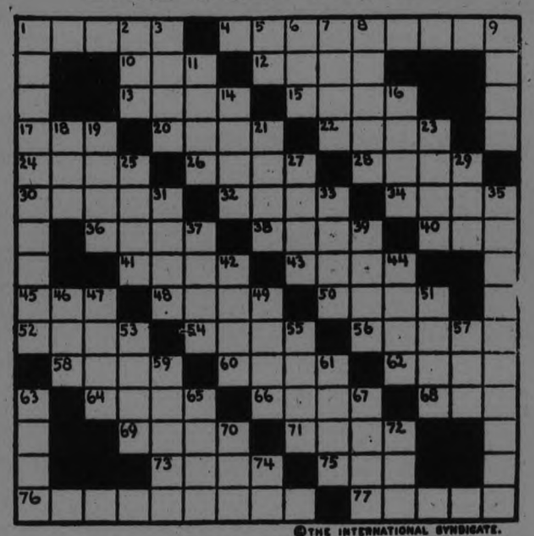

©THE INTERNATIONAL SYNDICATE.

HORIZONTAL	HORIZONTAL (Cont.)	VERTICAL (Cont.)
1–To fold	58–Uncultivated plant	21–Chloride of sodium
4–Science of diseases	60–By word of mouth	23–Young animal
10–Five and one-half yards	62–Fat of swine	25–Fasten in place
12–Percolate	64–Reduce sail	27–Look slyly
13–Armor	66–To suppose	29–Pronoun
15–Draw along by force	69–Coloring	31–Unhurried
17–Incline the head	69–Small piece of ground	33–Linger
20–Platform	71–Implement	35–Previous example
22–Political group	72–To employ for wages	37–Falsified
24–Change direction	73–Bar used as lever	39–Retain
26–Jump	74–Lamenting	42–Imperial fiddler
28–Kill	75–Ship bottom (pl.)	44–Scoff
30–Extent of land surface (pl.)	VERTICAL	46–Aqueous vapor
32–Passed swiftly	1–Some cultivated plants	47–Wild animal
34–Fall heavily	2–Up	49–Separate
36–Level surface	3–Leaping amphibian	51–Mixture of honey, water and spices
38–Oriental tax	4–Life	53–Profound
40–Dairy cow	5–Dog's name (familiar)	55–Place of public trade
41–Source of choice steak	7–Vegetable growth	57–Call aloud
43–Wharf	8–Precious stone (pl.)	59–Capital of India
45–Uneven	9–Period of time	61–Noose
48–Shed tears	11–Clock face	63–Grave
50–Persons working together	14–Willingly	65–Fall short
52–Requirement	16–Outdoor game	67–Labor
54–A measure of weight	18–Pronoun	70–Prefix meaning three
56–Portion	19–Pulled	72–Alkaline solution
		74–Prefix: in

SUGGESTIONS FOR SOLVING CROSS-WORD PUZZLES

Start out by filling in the words of which you feel reasonably sure. These will give you a clue to other words crossing them, and these in turn to still others. A letter belongs in each white space, words starting at the numbered squares and running either horizontally or vertically or both.

Solution appears in Monday's paper.

Perils have not passed

WHEN the white man came, lurking Indians were a constant peril.

Although years have passed since then, there are still those who prey upon the fortunes of the unsuspecting and uninformed.

Without the protection of modern banking facilities you invite misfortune.

The Royal Bank of Canada

Peterborough Branch • V. Eastwood, Manager

Westinghouse

RADIO tubes need renewal just like the oil or spark plugs in your motor. You will be surprised to hear how the latest type of Westinghouse Radiotrons will increase your enjoyment. Made for every type of socket and every kind of service. Look for the Westinghouse trademark and be sure of the genuine.

CANADIAN WESTINGHOUSE COMPANY Limited
Hamilton • Ontario

Radiotrons

See All Styles of Westinghouse Sets at

J. M. Greene Music Co. Ltd.

Greene Music Building - Charlotte St.

THE LEAGUE OF NATIONS AND THE OPIUM TRAFFIC

The following address on the League of Nations and the opium traffic was delivered at the last regular meeting of the Local Council of Women by Mrs. K. S. Wightman:—

"The work of the League of Nations is of such tremendous scope—its various facets, ramifications and activities are so numerous, so world-embracing, and so interesting, that one feels at a loss to decide by what avenue to approach it. The more I have read—and I confess that because of my dark ignorance of the subject I have had to do a great deal of reading, to attain to even my present very incomplete knowledge of the League's activities—the more I have been convinced of my own unfitness, to prepare a paper which will do justice to even one phase of the subject.

"One thing however, I feel I have learned very clearly. My early impressions of the League of Nations were very vague and hazy, as of a faraway, distant, impersonal force, blank as to personnel, slowly evolving gigantic ideas and operations, very general, very extensive but like some great cosmic force, little related to the lives of individual members of the human family—little related to us here in Peterborough at the other side of the world. I know now that these early impressions were wrong; that, on the contrary, the League is the personal and representative creature of each and all of us, directed by us to do certain specific tasks not otherwise possible, responsible to us for their execution, and dependent upon us for the support which makes its work possible. Even though the personnel of the League be a compendium of the most colourful, vivid and forceful personalities of our twentieth century world, its work can never advance, so long as the individual citizens of the nations regard it with that indifference that is born of ignorance.

"On the 28th day of April, 1919, in the beautiful salon of crimson and gold, in the Quai d'Orsay at Paris, the League of Nations was born. Here and now took place the most solemn and august assembly in the history of the world. At the end of the green-covered table, directly before the statue of Peace over the mantel, in a golden throne, sat the venerable and bushy-headed Clemenceau. At his right, with the American delegation, was President Wilson. At his left, with the British delegation, sat Lloyd George. These men were the Big Three of the Conference. In the chairs of rose satin and ebony ranged along the table, were President Venizelos of Greece, Europe's foremost Democrat; Field-Marshall Foch, the saviour of civilization; the two British envoys from India in native costume of picturesque and flowing robes; General Bliss; Arthur Balfour, England's statesman-philosopher; these, together with representatives of other allied powers, while a hundred or more diplomats from the four corners of the world looked on, put in motion the machinery of the most ambitious experiment in government, man has ever essayed.

Since that time the League has grown and waxed strong. It has permanent quarters of its own, the Palace of Nations, on the North shore of the Lake in the beautiful and world-famous city of Geneva. Here in September last met the Sixth Assembly of the League of Nations. In a number of the Atlantic Monthly sometime past, appeared a description of the League Assembly as it now is. It runs something like this, as I remember it—I haven't been able to find the magazine——. 'Geneva, in September means blue lakes between purple hills, showing the first suggestion of the glorious colours of Autumn, and Mont Blanc, snowcapped, and radiant, through the Autumn haze. A noble setting for the greatest of adventures in the political laboratory. Here are assembled the ablest men, and a few of the women of our twentieth century world, at grips with the problem that has baffled us from the time of Aristotle until now—the problem of how to enable sovereign states, some three score there are now—to live together in the world in peace. The little provincial city is transformed for the mouth into the world's capital.' For days before the Assembly, trains from Paris, Milan and the East, pour delegations into the city. In the Assembly Room of the Palace of the League of Nations is a cosmopolitan gathering. Picture the scene: Representatives from more than fifty countries, speaking all the languages of the world. Men and women, ambassadors, prime ministers, secretaries for foreign affairs, members of parliaments, professors of international law and specialists in social welfare from the four quarters of the globe. Persian fez and Hindu turban, tall clean-shaven men from Britain, bearded Frenchmen, solidly-built Hollanders, fair-haired Lithuanians, olive-skinned Latin-Americans, swarthy Greeks, almond-eyed Orientals, vikings from the North, these, dominated by the fine and courtly presence of Lord Robert Cecil, the guardian spirit of the League, working together, and somehow getting along together in one compact organization, harmonizing ideas, ideals and standards, as variegated as those of the forty different states in the family of nations, and bringing about nothing less than a revolution in international relations.

"We shall not look in vain for our own countrymen, for Canada, who proved herself fit to stand with the foremost in the stress of war, has not been backward in this great work of peace. Lord Robert Cecil told us in Toronto, in April, 1923, that the Canadian delegates to the Assembly, have been among the most distinguished and effective of all the delegations, and the value of our co-operation was recognized this September by the election of Senator Dandurand, President of the Assembly. Sir Herbert James has been Financial Director of the League since its inception, and Canada has now a permanent office at the Quai de Mont Blanc, in charge of Dr. W. A. Riddel, Professor Eastman of the University of British Columbia, is now chief of general studies in the Research Division of the Labour Office. And this year, Miss Elsie Henderson of Winnipeg, has been appointed to the staff of the information section, with the special task of co-operating with the women's organizations of Canada.

"In its short term of life, the League has checked five wars, has repatriated its hundreds of thousands of prisoners of war, has stopped epidemics, has saved refugees, has fed famine-stricken multitudes, has checked the traffic in white slaves, and has grappled with the trade in opium.

"Each of these activities of the League is a story in itself—a story of misunderstandings overcome, of dangers averted, of co-operative action secured. It is the story of the last-named—the trade in Opium, that I shall ask you to follow with me into some of its details. It is a story bristling with technicalities, statistics, disagreements and misunderstandings.

"Long before the war the problem of the opium traffic had assumed such proportions that attempts at international action were made. The International Convention of Shanghai opened the question in 1909. Our present Premier was Canada's representative on that occasion and the direct result for us was the Canadian Narcotic Drugs Act, which is still in force, and which brought to an end the refining of opium in Vancouver. In 1912, a Conference at the Hague prepared a Convention for the control of the production, export and import of the drug. The difficulty then remained of securing ratification of this Convention, by the Nations concerned, and this difficulty had not been overcome at the outbreak of war in 1914.

"Here, then, was a task awaiting the League of Nations. The First Assembly accepted the duty of collecting data on the subject, dealing with disputes, and exercising general international control. An Advisory Committee was appointed which has met at Geneva each year since 1921. The Convention of 1912 has been accepted practically universally, and the Committee has dealt with a large number of questions connected with the traffic. An important part of its work has been to devise methods of preventing contraband trade in drugs, and considerable success has attended the plan proposed by the Commission, and accepted by the leading countries, of using import and export certificates. The Committee has also collected data on the production, manufacture and trade in opium, and has investigated other phases of the problem.

"Long continued as the fight against opium has been, facts about it are being continually forgotten, or obscured by political or financial obsessions. The difficulties to be overcome are well illustrated by the events of the Conference of February, 1924, when a somewhat serious difference of opinion between England and the United States, resulted in the withdrawal of Mr. Porter, the American representative. In reality of course, since both governments have the same objects at heart, the difference may be regarded as arising out of a mere misunderstanding, due to differences of situation and lack of knowledge of the problems faced by countries with Eastern dependencies. Mr. Porter, representative of a non-producing country, and apparently unable to look at things from anything but the American viewpoint, was led by his uncompromising zeal for the instant abolition of a drug which has been lin genera and continuous use in Asia, since the days of Babylon, to the use of somewhat intemperate language. He refused entirely to meet the views of England, and went even so far as to hint that the attitude of the British Government was not bona fide; that it really desired to safeguard the continuance of a trade, which is of considerable importance to certain of its Eastern dependencies. Fortunately for the sake of international co-operation, Mr. Potter's attitude is not a typical one. Lord Robert Cecil, in his reply, expressed more truly the spirit of the League, when he said that while such remarks, if addressed to him in a private house, would lead him to take up his hat and leave, it must be kept in mind that a great principle was at stake, and an effort must be made to arrive at an understanding.

"The basis of Mr. Porter's attack appears to lie in the fact that India is a producer of opium, that opium is exported from India to British Borneo and the Malay Dependencies, and that the Indian Government derives a revenue from its control of production. Added to this is the assumption that the morphia and heroin which are said to be ravaging American youth, are derivatives of Indian opium, produced under the sanction of the British Government. The inference is, that since Britain does not immediately and totally prohibit the production of the drug, she is not sincere in her avowed desire to check its use. Since this view has been widely expressed in American publications, it may be worth while to examine it in some detail.

"Opium has long been widely used in Mohammedan countries, where alcohol is forbidden, and recently the use of its main derivatives, morphia and heroin, has been increasing in the United States. But the ways in which the drug is used, and the effects of such, differ very widely in different countries. In Persia, Turkestan, Arabia and India, opium is eaten, as a stimulant, a febrifuge, a narcotic, a prophylactic, the most universal and well-understood of medicines; somewhat as we use asplrin and bromides I believe. It is rarely abused, and it is the almost universal verdict of expert medical opinion in India, that in the case of a native population, lacking adequate medical care, it does far more good than harm.

"The smoking of opium, which is practically confined to China and to places like Burmah and the Malay Peninsula, which have large Chinese or semi-Chinese populations, is quite another matter. In moderation it may do little harm to the invididual smoker, but it has an undoubted tendency to create a "craving," and when used to excess may lead to results quite as bad or worse, than those due to the excessive use of raw alcoholic spirits. This Britain has recognized, and has used every effort to stamp out opium smoking in India. That she has been successful in doing so may be inferred from the statement of Girja Shankar Bajpai that in five years' experience as magistrate, in two of the most cosmopolitan cities of Northern India, he met with not a single case of the infraction of these laws.

"Finally there is the use that is made of it in America, where it is consumed almost exclusively in the form of its main derivatives, morphia and heroin. The use of these drugs, is, of course, entirely vicious, even in the smallest quantities. It is strictly comparable to the use of cocaine. By common consent it should be absolutely prohibited, except where it is ordered by a qualified medical man and administered under his direct supervision. Even then it must be classed as a most dangerous drug.

"It would require the descriptive power of a De Quincey to give an adequate idea of the horrors of drug addiction. It is usually a difficult matter to decide how far the deficiencies of health or capacity in the body, affect temperament and character. We do not always know what is primary cause and what is reaction. But in the case of drug addiction the results are startling. Health is gradually undermined, but far worse than this is the effect upon character. Drug addicts become cunning, vindictive, untruthful, careless about personal cleanliness, subject to other temptations than those of drugs. So specious are the effects, that to the victim, the result at the moment seems exactly the opposite. A drug addict, listless and depressed, suffering from a sense of degradation and failure, suffering too, great physical discomfort, (and if the drug is too long withheld, acute physical pain) to these, the little prick of the needle, the smff of "happy dust," brings instant ease; still more enticing, brings too, a meretricious exhilaration, a sense of power and brilliance, and a lift of the being out of the gloom of a grey fog, into the warmth and brightness of a radiant though artificial sunlight. Everything seems easy, contempt of self is suppressed, grief is assuaged. Let us not forget that it is often the agony of grief which has driven people to this terrible anodyne, and not merely a vicious desire for sensation, or even hope for the relief from physical pain. Morphine dulls grief, and for that very reason no doubt, it can maim character.

"Once in the grip of this habit, cure is extremely difficult, entails terrible tortures to the patient, and often results in complete mental collapse. The cure requires in the patient the very qualities of determination and idealism, which have been undermined and partially destroyed by the habit itself. Cures are occasionally effected, but I fear that the large number of confirmed addicts are released only by death.

"In this connection one word may be said of the constant stimulation of this and other vices, by a race of creatures who, for the sake of money, make it their business in life to tempt people, especially young people. So lucrative is the illicit trade in these drugs, that the vile traffickers use every means to stimulate the demand which it pays them so well to supply. They seem to have an uncanny knowledge of those who are good subjects for temptation, and are unerring in detection of anyone who, even though cured, has once been a drug addict.

"I have sketched this lurid picture because I wish to give some idea, of why people feel so passionatelyab the question, and why the League of Nations is in the forefront of the fight against the production of these drugs.

"However, the argument of Mr. Porter, American delegate at the February Conference, that India is responsible for these drugs, chiefly morphia and heroin, is entirely without grounds. It seems not generally known that Indian opium is unsuitable for the manufacture of these derivatives, and is not in fact employed for that purpose at all. So far as the manufacture of derivatives is concerned, India practically does not come into the picture. So much has been written and said about this question of India, especially by American protagonists, that it is really necesszry to be quite clear on the point.

"Great Britain demonstrated her integrity of purpose regarding the export of opium nearly twenty years ago, when in 1907, she came to an agreement with the Chinese Government, that the export of Indian opium to China, should be reduced by ten per cent. per annum, provided that the cultivation of the poppy in China was simultaneously reduced in the same proportion. Both parties observed the agreement, and in 1917, export to China totally ceased, entailing a sacrifice of $20,000,000 on on the part of the Indian Government. No doubt China carried out her part of the contract by the use of very drastic measures, far more drastic than any Western State would venture to use. People found with a patch of poppy cultivation were apt, not only to have their crop destroyed, but to be executed. Unfortunately the outbreak of the Chinese Revolution disorganized the Government, and cultivation of the poppy has again sprung up vigourously. The crux of the matter is of course, the restoration of a strong Chinese Government, able to give effect to her undoubted desire to restrict production.

"Britain, in the meantime, is faced with the necessity of exporting opium to her Eastern Dependencies rather than see them flooded with smuggled drugs, outside government control. The question of contraband trade in these drugs is a very serious one, and after a certain point, every restriction of legitimate supply means an increase of illegitimate supply. Therefore we have denied ourselves the gratification of making the fine gesture demanded by Mr. Porter, of an immediate suppression of the export and import of opium. Ours is a nation not fond of gestures which cannot be a guide to action. Only very recently, at the August Conference, this question of smuggling was brought into some prominence. There was some doubt as to whether Portugal was keeping faith in her pledgees. The Secret Service discovered that imports opium to Macao during the past year have been far in excess of the stipulated amount and that a part of thisexces had been re-exported to China. Portugal offered no adequate explanation, the Minister from Portugal merely remarking that in the matter of smuggling opium, they were only a minnow among whales. It is worth noting, however that the Indian Government has forbidden all exports of opium to Macao and China.

The Conference of February continued its work and formulated practical measures, for the control of these drugs. Unfortunately until all producing countries accept these measures, the possibility of contraband trade cannot be removed. The August Conference carried the work along still one step farther. It is aiming to secure complete prohibition of the manufacture of heroin, and has secured the consent of most of the leading countries. Measures are being taken too, to check the smuggling evil by treaties modelled on that of the United States and Canada, for the extradition of drug-smugglers. It is yet too early to estimate the progress made by this last Conference, but the fight continues with every hope of ultimate success.

I should like to add a word as to our individual and personal duty to the League of Nations. In all the speeches and writings of the protagonists of the League, it is interesting to note that the theme sustained throughout, is an insistent dwelling upon the dependence to the success of the League, on the individual and collective interest, and imagination, and stimulation of all members of the human family. Its Assembly and Council, its Court and Secretariat, its Commissions on Disarmament and Mandates, its international organizations for health and for labour, will ultimately cease to act if the peoples which have created them lose interest and turn away. The nations will never disarm because there is a Disarmament Commission, nor submit their troubles to a Court simply because a Court has been created. No body of men in Geneva or any other place, no matter how sincere and devoted, can give life to principles which should be given world-wide stimulus. The success of the League will depend, not on its written powers and its organization, but on the life-blood of popular interest.

We may think that the driving force needed to make the League effective, must come from the few who are leaders in the nations of the world. Their share is indeed a large one; but in these democratic days, the motive power for any great undertaking, must be provided by the public opinion of the great mass of the people. No individual, however insignificant, and no organization, however narrow in its scope, can evade the duty of helping to create that public opinion. Only so can we hope that the League of Nations—the most promising method of international action yet devised—will be successful in curing the weary world of its age-long ills.

This great enterprise has been dreamed of by poets and prophets in past ages, laboured for during recent decades, and actually produced through the travail and bitter agony of the World War. For this, those boys whom we watched march away, hearts full of unavailing valour,' suffered torture, mutilation and death. The League is a living tomb of everlasting remembrance, wherein their glory is enshrined. If we stand behind it, not in dumb colourless acquiesence, but with enthusiastic support, it may influence the lives of millions of humans for centuries to come. It is for us to be able to say of the League of Nations, to our children and our children's children, This is the sword of your fathers that has cloven dragons, so use it that we, who have kept it bright, may be proud of you, and of our pains, and of its continuing valiance'."

Keeps Baby's Skin Healthy
Prevents Chafing & Eczema
Dr CHASE'S OINTMENT

Wash That Itch Away

There is absolutely no sufferer from eczema who ever used this soothing wash, and did not feel immediately that wonderfully calm, cool sensation that comes when the itch is taken away. It penetrates the pores, gives instant relief from the most distressing skin diseases.

D.D.D.

The first $1.00 bottle relieves you or your money back. Try D. D. D. soap, too.

McDermid & Jury, Druggists.
McDermid Drug Store.
J. P. Bond Druggist.
A. G. Harris' Drug Store.

The National

TORONTO
WINNIPEG
and all Western Points

GOING West? Go the most pleasant, the most comfortable way. Go by "The National."

Leaving Toronto every evening at 8.45, it does not interrupt your business day.

Finest equipment, personal service, unusual conveniences everywhere to make the trip more enjoyable—are but a few reasons for "The National's" popularity.

Compartment - Observation-Library car, standard and tourist sleeping cars.

Information and reservations from

CANADIAN NATIONAL RAILWAYS

J. B. DORAN
324 George St.
Phone 259
Depot phone 136

Croup at Night

Can be checked in 15 minutes by rubbing throat and chest with Vicks. Used at bedtime this treatment usually averts a night attack.

VICKS VAPORUB

CORNS
Nothing so quick to stop pain; so safe, so healing as
Dr Scholl's Zino-pads
At drug and shoe stores

EXCEPTIONAL RIDING COMFORT

The riding comfort of a motor car is not dependent upon its length, weight or cost, any more than the comfort of a home depends upon its size.

If the seats are deep enough and the proper distance from the floor; if the seat backs are correctly pitched for relaxation; if the upholstery is sufficiently stuffed and there is plenty of leg room; above all, if the springs are rightly designed and of proper length, you will have exceptional riding comfort. Otherwise, you will not.

Dodge Brothers, with characteristic thoroughness, studied and experimented with these details for years. Their findings were ultimately incorporated in the design of Dodge Brothers Motor Car—without question now a vehicle that ranks with the first in this vitally important feature.

V. M. EASTWOOD
Brock and Water Streets. Phone 943

1924
Policy-holders in the Mutual Life of Canada earn $3,697,142.38 on their investments

Mutual Investments Help Men Sleep at Night

THE MUTUAL LIFE OF CANADA has had the benefit of shrewd, far-sighted counsel in the placing of its investments. Government bonds, Municipal bonds and debentures and such securities form a very large proportion of the total investments of the Company. Many of these, purchased during the war period and its aftermath, will yield high interest for long terms to come.

The strength of these selected investments means absolute security for Mutualists. The profitable income they assure lowers the cost of Mutual insurance, because under the Mutual principle, the entire net profits are paid back to policyholders.

Let us send you the Mutual Book which explains in full detail.

The MUTUAL LIFE OF CANADA Waterloo Ontario

George Gibbons, District Manager
A. C. Gray, District Representative
201 Barrie Bldg., George Street, Peterboro, Ont

821

MOST EVERYBODY every day—everywhere—READS A NEWSPAPER

What Do They Read Most Thoroughly in the Smaller Cities and Towns?

Is it the big metropolitan daily, some of which arrive in the morning? IT IS NOT! It's the local daily paper of the home town—every time! It comes first in popular demand. The city paper, as a rule, is merely glanced over hurriedly for important news of world events.

National Advertisers Should Heed This

Don't be misled into thinking your advertising campaign in the large city papers is all that is necessary for complete coverage in the smaller cities and towns. It is not—far from it! The metropolitan dailies coming into the smaller cities of Ontario cover a mere fraction of the residents of these places and districts surrounding and the very people you want to reach with your advertising message.

About one-tenth is the estimated coverage of the market outside the cities by the large city papers. And the richest market in the Province, concentrated in and around the smaller cities, is merely touched.

The Small City Dailies Afford a 90% Coverage of Their Important Fields

It's the home town paper, with its local current news and reader-interest, that dominates the local field.

Here's the list of Ontario small city dailies that are absolutely necessary for complete coverage in an advertising campaign outside the large cities. Note the way they cover their respective fields:

City	Population City	Trade Area	Paper
Kingston	24,000	45,000	British Whig
Kitchener	27,646	50,000	Record
Lindsay	7,542	20,000	Post
Niagara Falls	17,380	23,000	Review
Owen Sound	12,231	60,000	Sun-Times
Peterboro	21,726	40,000	Examiner
Port Arthur	14,886	36,000	News-Chronicle
St. Catharipes	22,053	50,000	Standard
St. Thomas	20,500	50,000	Times-Journal
Sarnia	19,000	45,000	Canadian Observer
Sault Ste. Marie	21,092	44,000	Star
Stratford	18,888	50,000	Beacon-Herald
Woodstock-Ingersoll	16,000	40,000	Sentinel-Review
Brantford	29,372	51,000	Expositor
Brockville	9,057	50,000	Recorder and Times
Chatham	14,119	52,000	News
Fort William	20,541	36,000	Times-Journal
Galt, with Preston and Hespeler	21,416	32,000	Reporter
Guelph	18,128	30,000	Mercury

KIWANIS LADIES' NIGHT

Kiwanis Ladies' Night, held at the Empress Hotel last evening, was a big event. The Life Underwriters' Association of the city, who had arranged for a visit from Judge Mott of Toronto last evening, combined their meeting with that of the Kiwanis Club, and the members of both societies numbered one hundred and fourteen, including a large number of ladies, who enjoyed an excellent repast in the Empress dining-room, listened to two exceptionally brilliant addresses and remained until midnight to dance to music provided by Roy Nickrenz' three-piece orchestra. The special speaker for the evening on the Kiwanis programme was Dr. Ira McKay of Montreal, Dean of Arts at McGill University.

Seldom has any Peterboro audience been enabled to listen to two such splendid addresses on one evening. Dr. McKay, of the visionary type, looking forward into the future and back into the past with the eyes of a seer of dreams, couching his thoughts in eloquent periods, and injecting all the force of a dynamic personality and a vast enthusiasm into his address on "Some Pressing Problems of Canadian Citizenship," and Judge Mott, of the Juvenile Court, Toronto, the former schoolmaster who has made such a name for himself in his work among the juveniles of the big city. Giving the impression of a powerful brain whose activities have been turned to the task he has set himself, the reclaiming and re-generating of children whose first steps have been along the wrong road in life, Judge Mott has a broad, humorous outlook and a plain-matter-of-fact way of setting forth opinions and facts gleaned from a long experience in his work. While the first speaker dealt more with abstract problems of a wide nature, Judge Mott came down to cases in his delineation of some of the trials of youth in his discourse on "Your Boy and Mine." The applause which followed both addresses was long-continued and enthusiastic.

The president of the Kiwanis Club, Mr. Charles Cook, presided during the first portion of the programme, and Mr. Isaac McNabb, president of the local Life Underwriters' Association, introduced Judge Mott later in the evening, taking the chair for the latter's address, and incidentally presenting Mr. Cook with a life insurance policy, written in Chinese hieroglyphics, with the demand that it be read by the receiver. Mr. Cook made a brave attempt and got through the difficulty in his usual canny fashion. Dr. McKay was introduced by Mr. Joseph Wearing.

Mr. J. John acted as sergeant-at-arms, and boosters for the evening were Messrs. Harry Huffman and Jack Jeffries. Prizes were won by Mrs. I. W. Scott, Mrs. I. Lillico, Mrs. Jack McNabb, Mrs. N. Tobin, Mrs. V. Moffat and Mrs. E. R. Bolin. Community singing was led by Hugh Niven, with Fred. Chenhall at the piano. During the evening, Mr. Francis Sutton contributed a violin rendition of "Souvenir" that called for an encore, following hearty applause.

Dr. McKay's Address.

"We must be able to idealize the real before we realize the ideal," declared Dr. McKay, toward the close of an address that illustrated very effectively the clear, analytical idealistic trend of thought of the speaker, whose talk on "Some Pressing Problems of Canadian Citizenship" covered a wide range of thought.

Referrng first to the "divided allegiance' 'of Canadians some of whom thought that Canada should be for the Canadians, others determined everything with regard to its relation to the Mother Land, and still others who only thought of Canada as a small portion of a great Empire. Dr. McKay alluded to the sentiment between the two great provinces of Ontario and Quebec as being one of "friendly juxtaposition" only with many gestures of friendliness and no real mixing. Adverting to the problem of the Maritimes, a section evidently dear to his heart as a native Nova Scotian, he enumerated its difficulties as having been caused by several elements; the substitution of steel for wooden ships, and the consequent closing of the various establishments connected with the old-time wooden vessels; the mixed farming problem; flotation, an evil which had touched the Maritimes dangerously, when any promising industry in that section was instantiy open to the touch of the promoter who watered the stock, and to the evil of the "absentee financial magnate, who conducted a business with no vital interest in its success"; the isolation of the Maritimes; for "the Prime Minister is right he say that the Eastern provinces should look for markets elsewhere, but they are not going to do this with trade treaties made at Ottawa"; the educational system in vogue which turns out University professors and professional men by the score, but has little regard for the real needs of the community, and finally, bad government, which had increased the debt of the Maritime Provinces from a total of $450,000 in 1882 to its present bulging proportions of thirty-seven millions, and an annual cost in the Provincial services of five and one-half millions.

Going on to speak of the problems of the West, "from Thunder Bay," the speaker enumerated the differences of opinion with regard to a question like the tariff as held by residents of different sections of the country. "I live in Peterboro, I am a protectionist, but if I live in Saskatoon, I am a free trader, and I can't escape from either conclusion. There is something fundamental in the tariff problem that should life it out of the realm of politics altogether. We do not want more politicians in our country, but rather free-minded people who are prepared to make sacrifices for the sake of a common destiny."

The Second Problem.

"The other problem is the railway problem," said Dr. McKay, quoting figures with regard to both railway systems. Last year, the receipts per mile on the Canadian Pacific Railway were $8,900, and the cost per mile $7,100, leaving a profit per mile of $1,800. On the C. N. R., receipts per mile were $10,771, and the cost $9,900, leaving a profit of $871. "Now supposing we had the receipts of the C.N.R. and the cost of the C.P.R., the profit per mile would be $3,671. On 21,000 miles, that would equal $77,091,000, or within a penny of the total capital and current deficit of the road. Give the C.N.R. the same type of management of the C.P.R., and you will see it succeed. There is only one way to solve the railway problem, and that is to take it out of politics altogether, just as there is one way to solve the labor problem. If the working man would do a fair day's work for his money, there would be no need to decrease his wages, and if the capitalist would do with less personal extravagance, the same result would be attained."

Dr. McKay recommended the employment of more men of science, as a solution for the nation's ills. "Science, touched by sentiment and illuminated by patriotism, is the greatest instrument for good that any nation can possess." He admitted that Canada was not rich in such scientific material but said, "We have sent abroad for a Van Horne and a Shaughnessy. We can do the same again." He also asked his audience to remember the men who had made this country what it is, the coureurs du bois, the Scotch pioneers, the courageous Roman Catholic missionaries who had blazed the trail for the men and women of to-day, "Tupper and Cartier and Thompson and Laurier, the goodly company of incorrigible optimists who made this Canada of ours. Boast about your country. As someone has said, 'If you can think of nothing else to boast of, boast of the tides in the Bay of Fundy. They have nothing like them anywhere else in the world'."

"Your Boy and Mine."

Judge Mott of Toronto prefaced his talk on boyhood problems with an extremely complimentary reference to the address given by the previous speaker.

"The problem of the rearing and training of the child of to-day, whether in the home or the school, has not received consideration commensurate to its needs. The problem is not one of arithmetic. How many parents are there that think much about their relationship with their own children or give it an opportunity to unfold itself. The problem to-day is a consideration of the means of eliminating the wastage in the child life of the country. We have all been seized with the idea of getting a living and not for what or why we are getting a living. We are not here to get a living, but we are here to make a contribution from our own life or through our children for the welfare of the land in which we live. Some parents think of little else than making a living, but the great problem is the home life, and the centre of the home is the child. All men and women should see that every child has a fair chance to develop. If the children of Peterboro are growing up under abnormal conditions, who is to blame? We can never get away from our responsibility and our inter-relationship, one with the other. To every weak one in the community should be extended the strength of the many.

"The corrective view of life is best instilled in the home. I wonder if we place more obligation on the school in the bringing up of our children than we do on the home?

"The mother is the centre of the life of the tiny boy, but in the habit forming years between ten and twelve, the father should look after his boy. In these years the child is like clay in the potter's hands and if you neglect him you will inevitably see the folly of your ways.

"The old idea of education was to consider a child's mind like a sack and to pour knowledge into it. Now we think of education as the power to know and feel, but above all, to express. The negative command in a child's life is useless. There are many instincts that must be expressed and one of the applications of this expression is the provision for physical exercise.

"There is a difference in the habits of boys and girls in their manner of doing things. A boy does things for the doing, but a girl does them for the pleasure she will give others, as a woman's life is largely one of service. Just as a woman bobs her hair because she feels by doing so she will be appreciated by another all the more.

Judge Mott illustrated his idea of allowing certain instincts to have their expression by recounting the instance when he sent two boys out from his school to have it out with each other, and after the fray, watched them develop a lasting friendship. "The pugnacious instinct is natural to the bay. Character is the result of the play of instincts or environment. The boy with a pubnacious instinct allowed to develop to a certain extent will grow up to be a man who fights for what he thinks is right and fights against that which is wrong."

The acquisitive instinct, the instinct of the boy to gather up articles of little value and make treasures of them, was also alluded to, and recommended for tolerance on the part of the parents. This instinct, suppressed in early life, often led, in the speaker's opinion, to the habit of thieving in later years, just as the suppression of the gang instinct leads to "what you all recognize—a lodge-crazy man," he declared amid much laughter.

"Let your boy join the gang, but be sure the gang is under good leadership."

Many of the problems of boy life arise from the inferiority complex development, said Judge Mott, relating the story of the little boy who ran away from home because he was made to wash the dishes and the clothes in a poor household, and consequently earned the name of "Bridget" from his playmates. The correction by the mother of this condition and the presentation to the child of a collie dog which gave him an enviable position among his mates, turned him into a contented and home loving child.

A hearty vote of thanks to the two speakers of the evening was voiced by Mr. W. W. Richman, representing the Life U[illegible]rs, and seconded by Rev. J. D. Paterson for the Kiwanis club.

COMING TO CANADA.

Mrs. Bramwell Booth, wife of the head of the Salvation Army, top, and her daughter, Staff Captain Dora Booth, photographed as they were leaving London for Toronto, where they will conduct the annual Congress next week.

MISS MACKENZIE FETED BY CLUB

Address Full of Enthusiasm and Encouragement to Young Golfers.

COMPLIMENTS COURSE

TORONTO, Ont., Oct. 13 (Canadian Press.)—Miss Ada Mackenzie, who is conceded by her golf associates as probably the leading lady golfer in Canada, was the guest of honor at a luncheon given by the members of the Ladies Golf and Tennis Club. Mrs. Cockshutt, wearing her Canadian-made purple and grey woolen costume with purple hat adorned with grey cocque feathers, gave an address, complimenting Miss Mackenzie on her golf victories and the club members on their new clubhouse and links. The address given by Miss Mackenzie, who won the Duchess of Connaught s Challenge Cup this year, was full of fine enthusiasm and encouragement for the new players of the club to go on and win the Challenge Cup for the Ladies Golf and Tennis Club another year. "This will be very different, as our standing is not as high as the American or English, and the golf season is shorter, she warned. An interesting feature is that the Women's senior golfers of Canada have accepted an invitation to play their championships on this new course next year, and hope the following year to hold the Canadian open championships on it. Miss Mackenzie said they had achieved all their objectives so far, and had completed all the constructions of the course excepting one green, and that would be finished before the season ended.

BOY DROWNED.

Harry Ground, Six, Slipped From Log Into the Water.

TORONTO, Oct. 17 (Canadian Press.)—Harry Stanley Ground, 6-year-old son of Herbert Ground, farmer, of White Rose, near Aurora, was drowned in Haine's Lake yesterday. The boy was standing on a log near the bank, and slipped into the water.

Wild Session Of Exchange With Upward Price Move

NEW YORK, Oct. 17. — Canadian Press. — The flood gates of speculation staggering under the load of swollen streams of buying orders pouring in from all sections of the list, burst upon the floor of the New York Stock exchange to-day, and swept the prices upward on one of the wildest sessions witnessed in recent years. The deluge reached its maximum intensity in motor stocks, which were whirled up one to seven points on sales running into hundreds of thousands of shares. The total number of transactions in the first hour were over 700,000 shares.

When the National Championship Three-Cushion Billiard League opens its fourth annual season on October 19 the field will consist of six contestants for the title, instead of twelve as last year. The reduction in the number of players is expected to result in a tighter race and a higher caliber of billiards.

REPORT TO INSTITUTES

The following report was read at the various Teachers' Conventions by the delegates who attended the Ontario Educational Association meeting in Toronto:

Although Easter came particularly late this year, the 1925 meeting of the Ontario Educational Association was in no way inferior to any one of its many successful predecessors. The attendance was an advance on that of even the previous year and the interest was sustained by a fine array of speakers who presented topics of interest at this present junction of the world's progress in education.

The meetings of the General Association, which included all the Sections and Departments of the Association, were held in Convocation Hall, at which Dr. McDougall, Principal of Ottawa Collegiate Institute, presided with dignity and grace. His presidential address was a review of the wonderful growth of the O.E.A. showing the progress that had been made from the days when the Association was composed of a mere handful of enthusiasts who met in one room and whose report was a little vest-pocket pamphlet of a very few pages to its present proud position of influence and leadership.

The meetings of the Association have always been opened with devotional exercises in which the very leaders of our foremost churches feel it a privilege to be asked to take a part. This year, Rev. Dr. Chown, the General Superintendent of the Methodist Church in Canada, and Rev. Dr. Sclater, Minister of Old St. Andrew's Presbyterian Church, Toronto, conducted the exercises at the two evening meetings—reading a portion of Scripture and leading in prayer.

Hon. G. Howard Ferguson, Prime Minister of Ontario, graced the occasion by delivering a very interesting address, extending a welcome to the educational leaders of the great Province of Ontario to their annual meeting, expressing his appreciation of the great service they were rendering to the Province and to the Empire at large and assured them of his great desire to have their advice and their constructive criticism in the proposals which, from time to time, the Department was making to improve the conditions under which teachers were laboring.

He reminded them of the announcement he made last year regarding his proposal to simplify the curriculum, and the request he had made at that time for full and free criticism and suggestion. He said that the modified curriculum had since been issued to give each teacher every chance to give it a practical trial. He now appealed to the teachers to improve the opportunity by forwarding any communication which they might see fit to offer.

Dr. W. T. Sanger, Secretary of the State Board of Education, Richmond, Va., gave a very interesting chain of thoughtful educational addresses at various meetings of the association—"Analyzing the Teacher's Job," before the General Association; "The Good Citizen—How to Produce Them," before the Public School Section; "The Soul of Supervision," before the Supervising and Training Department, and "The Cost of Ignorance," before the Urban Trustees' Section. His remarks were very appreciative of the work of the teacher and his appeal to them was a challenge to them to rise to the full dignity and service which their position offered.

Canon A. P. Chatsford of Montreal gave a very eloquent address on "Essential Features of Education," and Chancellor Capen of the University of Buffalo, presented some of the "Outstanding Problems of Modern Education," showing that the many problems with which we were contending were features of the times, and not of merely local occurrence. Most of these addresses will appear in the Report of the Proceedings when issued from the press.

On Tuesday night the singing was contributed by the pupils of Perth Avenue School, Toronto, under the leadership of Miss Anna Hunter; and on Wednesday night it was contributed by the Girls' Glee Club of Riverdale Collegiate Institute, under the leadership of Miss Tedd. The School Choir of Memorial School, Hamilton, gave a fine rendition of many selections, in beautiful tone, in the Music Section, and also in the Elementary Department. These music demonstrations show what can be done in our schools, developing the vocal talent which is always present—in every community.

The Elementary Department is composed of the ten Sections of the O.E.A. associated with Public School interests. Principal C. A. Dakins of Cobalt, who was elected to the Presidency last year, withdrew from the profession and Miss Sarah Lawrence of London, the Vice-President, acted as President, giving a very inspiring address on the personality of the teacher.

Principal Dr. Morris Hutton of the University College, Toronto, delivered a very earnest address on "The Signs of the Times," showing some serious conditions which called for drastic action if the world is to be redeemed from moral destruction.

As usual, the Public School Section was the strongest of the Association, being rivalled in membership by the Trustees' Department only; but it was not as strong as it should have been. Every Public School Teacher in the Province should be a member, and there should be a strong effort in every Institute to enroll every teacher on its list. The membership fee is the modest sum of One Dollar and the volumes received are worth that sum many times over. Let our Institute start this year and see what can be done. Sudbury Institute headed the list again this year.

The Public School Section was presided over by Miss Edith Armstrong of Orillia, who is to be congratulated on the way in which she filled the place and conducted the business. Her address was a thoughtful appeal for a proper provision for defective children, to bring sunshine to their lives and prepare them to occupy places of usefulness in the community. She herself is closely associated with the work.

Principal Moore, of Dundas, Chairman of the "Library Committee," presented a very valuable report regarding the reorganization of the Libraries of the Teachers' Institutes, proposing a way in which they might be used to greater advantage. As a feature of the report, a list of fifty books suitable for a Teachers' Library was appended.

Inspector J. E. Benson gave a very interesting description of the Rotary System of schools which they have established in Windsor. Half the teachers are in charge of "Home Classes," where the class takes up Reading, Spelling, Writing, Arithmetic, Grammar and Composition, and the other half of the teachers each have charge of one subject—Geography, History, Literature, Music, Library, Gymnasium, Nature Study, Art, Auditorium Work, Manual Training or Household Science.

He showed the advantages to the teacher and to the pupils of allowing the teachers to specialize on one or more subjects and told of the interest which it created in the minds of the boys and girls. He assured us that no subject was skimped and the result as shown at the conclusion of the course was a larger number who were desirous of going forward in the work and a larger percentage of pupils were ready to take up High School work.

Dr. Amoss of the Normal School, Hamilton, gave a very interesting analysis of the new Geography Course showing the very excellent points which it featured and the new interests which it was calculated to arouse.

Three Committees reported on the new course of study—Arithmetic, Geography and History. In the main, the new courses were considered an improvement but some suggestions were offered as to the course in Geography, and the text-book in History. These are to be presented to the Department of Education.

Mr. Ralph C. Gadshy, the General Passenger Agent of the C. N. R., Toronto, gave a very instructive illustrated address to the part the Canadian National Railways werecontributing to the solution of the Canadian transportation problem.

Treasurer R. M. Speirs gave a very interesting account of his visit to the National Educational Association, Washington, in July, 1924, as delegate from the O. E. A. He told of the great numbers that attended, the means adopted to conduct the monster outdoor evening sessions so that all could hear plainly and the devices which were employed for registering the great crowds of members.

The Reports of the Committees on Resolutions were not so satisfactory as they have been on some former occasions, but the progress should encourage us to continue to urge our claims for the privilege of advising on practical details pertaining to our work.

The report regarding the Institutes which had paid the Institute Delegate Membership Fee was very gratifying. Only a small percentage of the Institutes had refrained from contributing their share to the support of the work.

NEW ISLANDS FOUND.

Are Situated in South Seas and Are Not Inhabited.

TOKIO, Oct. 17.—(Associated Press).—The newspapers report that a group of more than ten coral islands, the total value of which is estimated at about 200,000,000 yen, has been discovered in the South Seas by a Japanese explorer, M. Inouye.

The Japan Geographical Society has started a technical survey of the islands, it is said. They are situated about 350 sea miles off Mindanao Island, Philippines, and the actual position will be made public after the discovery is reported to the International Geographic Association, states Mr. Inouye.

These coral islands are not described in the sea-charts, and the largest one is reported to be some fifteen miles in circumference. They are uninhabited.

The Favored Four-Already Chosen by Tens of Thousands!

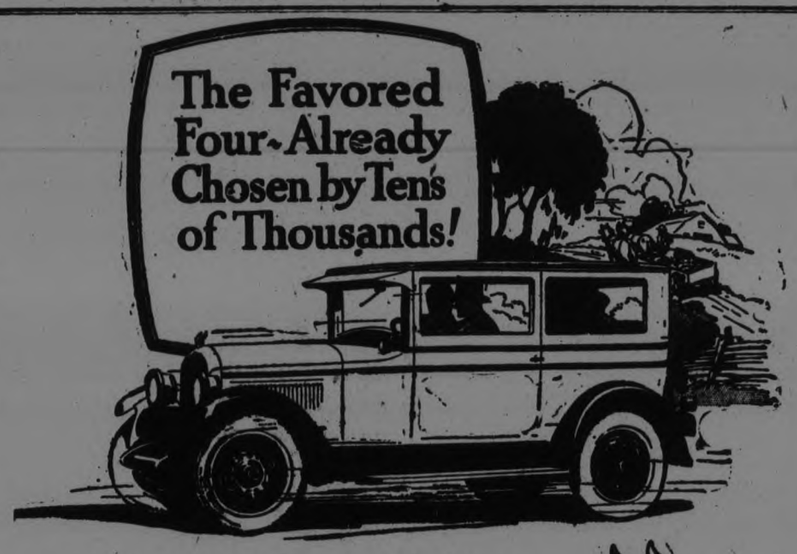

Bearing the same standards of surpassing value which characterize its companion car, the famous Chrysler Six; built by the same skilled Chrysler craftsmanship and of the same high quality of alloy steels; of the same distinctive beauty of color and line—little wonder that the new Chrysler Four is sweeping the country.

Literally sweeping the country, for Chrysler production has been forced by public demand in Canada and the United States to the great total of more than 800 cars per day.

Tens of thousands of new owners have chosen the Chrysler Four in the four months since its announcement in comparison with both fours and sixes of equal or greater price.

So velvety smooth is its power flow even at the lower speeds, so lightning-like its effortless acceleration, so free from resonance and any sense of vibration, that the Chrysler Four is acclaimed as the ultimate development of the four-cylinder principle.

To ride in this car is to want it. We are eager to have you see it—ride in it—drive it! Let your own eyes tell you of its beauty. Test its supreme performance and its inviting comfort.

CHRYSLER SIX

The Phaeton	$2090
The Coach	$2215
The Roadster	$2545
The Sedan	$2580
The Royal Coupe	$2720
The Brougham	$2835
The Imperial	$3040
The Crown-Imperial	$3190

Bodies by Fisher on all Chrysler enclosed models. All models equipped with full balloon tires.

We are pleased to extend the convenience of time-payments. Ask about Chrysler's attractive plan. Chrysler dealers and superior Chrysler service everywhere.

All Chrysler models are protected against theft by the Fedco patented car numbering system, exclusive with Chrysler, which cannot be counterfeited and cannot be altered or removed without conclusive evidence of tampering.

CHRYSLER FOUR—Touring Car, $1430; Club Coupe, $1625; Coach, $1675; Sedan, $1760; Hydraulic four-wheel brakes $75 additional. All prices delivered in Peterborough, and include spare tire and cover, front and rear bumpers.

Local Dealers

GILLESPIE GARAGE

Phone 950 378 Aylmer St.

CHRYSLER FOUR

The Quondam "Go-Getter"

The Gordon publicity bureau is beginning to drag the old slogans out of the moth balls for use in the present campaign.

You all remember the stuff—it stared you in the eyes from every telegraph pole and from almost every page in the newspapers in 1921.

"Gordon is the man," "Gordon the go-getter," etc.

The principle of successful publicity is that behind the advertisement must be the goods.

The people of West Peterborough know in 1925 what they failed to realize in 1921.

They know that the slogan more fittingly might read, "GORDON IS THE MAN—FOR GORDON."

THEY KNOW THAT A "GO-GETTER" IN THE SENSE IN WHICH MR. GORDON DEMONSTRATED IT IS A MAN WHO GOES AND GETS THINGS—FOR HIMSELF.

As a go-getter, he got himself a couple of lucrative berths—but in coming before the electors now he has to answer the question as to what he got for anybody else. His political promotions are the reward for political service for the government of Mackenzie King, not for service on behalf of the people of this riding, or of the country generally. Mr. Euler stood up for Kitchener; Mr. Gordon deserted Peterborough.

They are the sign posts that show that G. N. Gordon was too busy looking after himself and the interest of his party, to care what happened to the industries of the city whose representative he was supposed to be.

THEY ARE THE EVIDENCE THAT JUSTIFY THE BELIEF THAT HON. G. N. GORDON, THE QUONDAM "GO-GETTER" WOULD MEEKLY FOLLOW HIS LEADER INTO ABSOLUTE FREE TRADE IF ABSOLUTE FREE TRADE WERE THE PRICE THAT MACKENZIE KING HAD TO PAY THE WESTERN PROGRESSIVES FOR A CONTINUANCE OF POWER.

The 1921 slogans will give the electors a hearty laugh in this campaign.

They have had four years to realize just what "Gordon is the man," and "Gordon the go-getter" really mean.

This time they are going to add a few words to the first, making it read, "Gordon is the man—to leave at home."

They're going to vote for

PECK, PROTECTION AND PROSPERITY.

The Liberal-Conservative Victory Committee of Peterborough.

QUEEN'S LINE-UP SHOWS CHANGES FOR GAME TODAY

Injuries in Last Saturday's Match Have Necessitated Re-Shuffling.

SULLIVAN READY.

Coach Looks For An Improvement Over Last Week's Form.

MONTREAL, Oct 17 (Canadian Press).—Queen's rugby players arrived in Montreal last night, led by Captain Harry Batstone and Coach Bill Hughes, and accompanied by a host of beribboned supporters, and promptly proceeded to their hotel, which they have turned into headquarters. Up at McGill, the Red and White players took matters easy yesterday, resting for the opening game at the Stadium today. All is in readiness for the big battle and it only remains for the weatherman to keep back the clouds and ensure a dry gridiron to make the contest one of the greatest drawing cards of the gridiron in Montreal in recent years.

"Hank" Brown will play left middle wing for Queen's according to Coach Hughes, filling the gap caused by the injury to Bert Airth in last Saturday's Queen's-Varsity struggle. Bud Thomas will be started at his old position at right outside, while "Bubs" Britton, former Balmy Beach star, will go to flying wing. These are the only changes announced by the tri-color coach over the squad which so narrowly escaped defeat at the hands of Varsity last week-end.

"Tiny" Sullivan, McGill snapback, who was injured in the back on Thursday, was up and around yesterday, and will be ready for a turn in the game today. There are usual crop of near-casualties reported in both camps, Hughes announcing last night that neither of his quarterbacks, Baldy Baldwin or Thick Mundell, had been able to engage in a scrimmage all week, thought they were out for signals Thursday, and will both be used today, Baldwin starting at the key position.

"We will be a different team from that which played Varsity last week," stated the Queen's coach and former Montrealer. "The team will show more fight than they did against the Blue and White, for we look upon McGill as the chief obstacle in our way to another championship."

Hughes is somewhat perturbed at the statements of rubgy critics who hold that Queens' are slipping and that opposing teams are solving the Batstone-Leadley secrets of attack. The claimed the tri-color, while probably not fighting as well as they might, showed good football against Toronto in the opening game. Hughes' point is that now they are champions, rugby followers expect them to tower over the other teams and if they fail to do so immediately, cry calamity.

Varsity has been under-rated, according to Hughes, who claims the Blue and White have a real fighting team, and one which it will be difficult for any squad to defeat.

Queen's expect a hard battle against McGill, but believe they will fight through to victory. They anticipate much stronger opposition from McGill than last season, when the Red and White gave them two stiff battles, but they hope to be able to rush the McGill team with its less experienced players, and set them at an early disadvantage over which the Red nad White will find it hard to hurdle.

VARSITY SEEM LIKELY TO WIN TRACK HONORS

Inter-Collegiate Title Held By McGill Since 1914 is Practically Lost.

RECORD BROKEN.

Three Mile Run Champion Has to Give Way to Unknown Newcomer.

MONTREAL, Que., Oct. 17 (Canadian Press)—Intercollegiate track honors held by McGill University since 1914 are practicaly lost to the Red and White. University of Toronto made good their bid for the laurels at the Percival Molson Memorial Stadium in the annual competition yesterday afternoon when they left the track at the conclusion of the day's events leading with a total of 59 points, McGill having 54 and Queen's University 12. One more event remains, the one-mile relay, to be run this afternoon at the half-time interval in the McGill-Queen's rugby game.

One record was shattered in today's meet. In the final contest, run in semi-darkness, Keith Patterson, of McGill, went over the 220-yard low hurdles in 26 4-5 seconds, clipping three-fifths of a second off the mark formerly held by Sidney Pierce, of McGill. Patterson was closely followed to the tape by Blemer, a newcomer to McGill from the University of Southern California and who also was well within Pierce's old mark.

Varsity's victory resulted largely from their splendid showing in the short distance events, where Russell and Mabee were well to the fore.

While only one record was broken, the meet provided some exciting contests. A high wind militated against fast times, but keen competition forced close-to-record marks in several events. The most thrilling encounter was the three-mile run, which saw the downfall of Wally Goforth, who has reigned supreme at this distance for several years. The McGill man failed to get within the point scoring section. The event was won by Stanley Trenouth, of Queen's, about whom little was known before the race. When he stayed with the leaders for the first two miles, he beagn to draw attention. He stuck alongside Graham, of Varsity, on the last lap after Goforth, McGill, and Mitchell, Varsity, had dropped back. Then with a final spurt that was a magnificent effort the diminutive Queen's runner fairly left Graham standing as he tore over the stretch for the laurels.

McGill figured on losing in the sprints but noped to pick up good points in the one-mile and three-mile run. Their margin came through smart performances in the field events by Earl Amaron, Willie Consigli, T. M. Cole and K. M. G. Patterson. The latter won the long jump, doing just over 22 feet, but only after he had made three foul jumps in the six which were allowed him, seeing only four were entered in the event.

In the high jump, Consiglio won for McGill and the Red and White had a good chance for second when McDiarmid was tied with Marshall, of Varsity, for second place. But in clearing the bar for a tie McDiarmid loosened the cartilage of his right knee and had to be carried off, Marshall thereby taking the two extra points for the Toronto team.

TORONTO'S NEW SPORTING ARENA

Work has been commenced on the Toronto Stadium, which, when completed, will be one of the best on the continent.

TIGERS ANXIOUS TO LEVEL SCORES

A Stronger Team in the Field To-day Against Montreal.

TO USE OPEN PLAY.

HAMILTON, Oct. 17 (Canadian Press).—With a stronger team ready for the fray, Hamilton Tigers hoped to put up a better fight today against the Montreal A.A.A. outfit than they did at Montreal last Saturday. The local men feel the a victory must be won if they hope to remain in the race for interprovincial rugby honors.

The Montreal players did not arrive in the city until this morning, but advance reports were that a heavy team was to be in the field against Tigers.

Several changes in the Hamilton line-up are forecast. Brian Timmis, whose injuries have kept him out of the game for some time, will be back among the subs for to-day. Pete Burton, for many years a favorite in local football will be in the game but will not start. Small will start at flying wing, and when Timmis is used, wil drop back to centre half, and Rayner will be given rest. Dr. Carl Quinn has fully recovered from injuries received last Saturday and will do the kicking any time Raynor is out of the game. Burton will be saved for substitute at quarter and outside wing.

Tilley will be unable to play and Partridge will be used at outside wing. Bush Hunter one of this year's recruits, will be given a chance to show his wares.

Taking into consideration the the greater weight of the Montreal wings, Coach Marriott planned an open style of play, hoping to use end runs to good advantage. He felt that the Tigers' defeat last Saturday was due to a great extent to the slippery field, and with dry weather counted on out-playing Montreal. However, a heavy rain was falling last night and there was every indication of a greasy field today.

"Silver" Quilty is referee, and Hal De Gruchy, umpire.

DEFEATED TEAM GOT NO PLAUDITS

Senators Find Themselves Fallen From the High Estate of Last Year.

HAMS BLAMED.

WASHINGTON, Oct. 17 (Canadian Press).—Having tasted the nectar of victory, the Washington American League baseball team last night is finding the green persimmon juice of defeat unusually bitter.

As the players who had been hailed twenty-four hours before as world's champions, strolled about the town there were no admiring throngs to cheer them, as a year ago. There were no hurrahs, and few pats on the backs no floral showers from a hysterical populace; no triumphant processions.

Rather, a few friends gave them sorrowful words of sympathy, while the rest of the national capital turned to other pursuits, the least of which were thoughts of baseball, the uncertainties of life on a throne, and the bumps encountered in a fall-down stairs.

Whereas a year ago Bucky Harris was hailed as the king of mastermind, yesterday found many putting him into the class of John Anderson, the first man to steal second with the bases full. This was because he allowed Walter Johnson to stay in the box at Pittsburgh on Thursday until the bitter end.

Roger Peckinpaugh, wearing the fresh garlands betokening the most valuable player in the American League, was running Harris a close second among the more disgruntled, because he set up a worlds' record for making world's series errors.

Before meeting yesterday, to divide the losers' end of the world's series booty, the players were handed stocks of mail, written in most part while the club was on the crest and figured an easy winner. But Nick Altrock, the Washington coach-comedian, exhibited a telegram from a friend.

"I took your advice," the telegram read, "and bet $50 on Washington. Please lend me $50 on my 7-jewel watch."

Many football players have their superstitions, particularly as to what they wear when playing. If a player, while hastily dressing for the game, tries to put a boot on the wrong foot, he considers is to be a good omen. But if he should break a bootlace just before the game, disaster is likely to overtake his team. To go on the field clad in borrowed boots or any borrowed article of clothing means that the wearer's team will suffer defeat.

CHAMPION WALKER.

Philip Granville, formerly of Hamilton, Ont., now settled in England, won the Manchester-to-Blackpool road walking race of 51¼ miles. He walked it in 8 hours 6 minutes and 50 seconds. Last year's winner, F. Holt, of the Yorkshire Walking Club, was second, in 8 hours 20 minutes and 40 seconds. Granville recently finished second in the annual London-to-Brighton race of 51 miles and some yards.

INSIDE GOLF.

Maker of 51 Golf Champions. "Golf's most successful teacher," says "Chick" Evans

By CHESTER HORTON

When the golfer begins to sense, through practicing of his swing, that the application of clubhead to ball is largely in the hands, he begins to realize how the hands work the golf club. In proportion as this develops, too, he forgets all the other details that have perhaps bothered him for a long time. That is the way the thing usually works out, and the player is able to notice it because, unknown to him, his hand finger and arm muscles have strengthened up to the work required of them. It is an old truism of golf that your swing is as strong as your hands, no matter how strong your hands are. What really happens is that the muscles, under training, become sensitive and thus you can feel the weight of the club. You wouldn't have any trouble swinging an axe. It is the inability of untrained muscles to feel the weight of the golf club that causes the trouble. Through practice you acquire the sense of touch, and this is one reason why you should work to master the swing.

(Copyright John F. Dille Co.)

There are golfers and you may be one of them—who, trying diligently to follow the swing style of one or more good players, have never got anywhere with their own game. Such players could change their scores for the better if they stopped trying to imitate and began finding out how the things they know about golf's fundamentals are to be applied successfully by them. In other words, follow correct methods, not successful players. When you adopt a correct method and begin applying it you know exactly what you are doing. When you blindly try to imitate some expert player you are working in the dark. The fundamentals of golf never change, but the application of them is never the same with two golfers. Therefore begin with a swing that suits you and practice it until you feel you have it. When you get it—even when you begin to get it—the whole sport of golf will become something entirely different in your life.

(Copyright John F. Dille Co.)
(Copyright, Chester Horton 1925—reproduction in any form strictly prohibited.)

Death Rate Alarms Japan.

Government Provides Stations, Doctors and Nurses For Infants' Protection.

TOKYO, Oct. 17.—(Associated Press.)—The death rate of infants in Japan is on the increase, principally because of the deficiency of relief and sanitary measures. Official statistics disclose that more than 1,300,000 babies die in the Empire every year. In the light of these facts the Home Ministry has decided on the establishment of sanitary stations in every city throughout the country in which the population is more than 50,000. It is expected that more than 3,000,000 yen will be expended in this work. Physicians and nurses will be on duty at each of these stations.

IS POKER SKILL?

Status of Game to be Decided in Filipino Courts.

MANILA, Oct. 17.—(Associated Press).—Meeting with adverse results in the courts in the prosecution of persons arrested on charges of playing poker, the constabulary authorities have concluded that further raids on these games would be useless expenditure of time and money until the question of whether poker is a game of skill or chance is decided by the Supreme Court.

The courts of first instance have held that poker is a game of skill, while the Attorney General has rendered an opinion that it is a game of chance and as such is punishable under the laws.

Brigadier General Rafael Crame, Chief of the constabulary, calling the attention of the Secretary to the subject, says:

"Since the Attorney General in his opinion of several years ago held that poker was a game of chance and punishable, instructions were given the constabulary to apprehend and prosecute all persons engaged in playing poker and these instructions are still in vogue. However, since judges have taken upon themselves to acquit persons engaged in poker playing, there seems to be no further need of the constabulary spending time and money in raiding these games, if the men caught will be acquitted."

Steps have been taken to bring a case before the Supreme Court in order that a final decision on the subject may be obtained.

RESULTS OF FIELD CROP COMPETITION

Arrangements Made For a Class in Food Values and Cookery.

LAKEFIELD, Oct. 17.—The following are the results of the standing field crop competition in corn held under the auspices of the Lakefield Agricultural Society. Mr. G. W. Davidson was the judge:

R. G. Charlton, Lakefield, Wisconson No. 7, 93½ points; Gavin Graham, Lakefield, No. 2, Wisconsin No. 7, 93 points; Joseph Mann, Peterboro, No. 4, Wisconsin No. 7, 89½ points; Stanley Higgins, Lakefield, No. 1, Bailey, 89 points; H. J. Abbott, Lakefield, No. 2, Wisconsin No. 7, 88 points; J. W. Hunter, Lakefield, No. 2, Wisconsin No. 7, 85 points; Wm. Frankish, Lakefield, No. 2, W. Cap. and Wisconsin, 82½ points.

The Ladies' Auxiliary of the G.W.V.A. purpose holding a card party on Wednesday evening, October 21, at the Lakefield House.

The annual thanksgiving dinner given under the auspices of the Regent Street Church will be held on Thanksgiving evening, November 9, with the usual concert afterwards. Miss Pearl Newton of Toronto will give several readings at the entertainment.

A team from U. C. C. visited 'The Grove' on Saturday last and played a friendly game of Rugby, which resulted in a victory for The Grove, 13-11.

VETERAN ELECTORS WILL EXERCISE VOTE

Four Octogenarians and Several Septuagenarians in Campbelford District.

CAMPBELLFORD, Oct. 17.—The two oldest men in this town are Samuel Diamond and James Thomson, both of whom were born in 1836, Mr. Diamond on January 4, and Mr. Thomson on October 31, so that only a few months separates their ages. Both were born on the other side of the Atlantic, the former in England and the latter in Scotland, both came to Canada in their youth and helped to connect the primeval forest of Seymour township into a settlement. They will vote at the general election on October 29, Mr. Diamond in Ward 1 and Mr. Thomson in Ward 3. The political habits of nearly 70 years are binding. They have voted the Liberal ticket since they were old enough to exercise the franchise, and will repeat when the opportunity again presents itself.

A Farmer First.

Mr. Diamond came with his parents from England, when he was eight years old. The family lived four years at Picton and then moved to a bush farm on the first concession of Seymour. When Samuel was 25 he purchased a farm on the second concession, and cleared it up. At that age he was married to Margaret Little, who died 32 years ago. For 18 years he lived on another farm near the town limits and six years ago he retired making his home in Campbellford ever since. He is hale and active and seldom fails to attend service twice every Sunday in St. John's United Church.

Mr. Diamond never aspired to public office and never took an active part in Federal, Provincial or Municipal politics, although he was frequently urged to stand for the Township Council. All his energy was expended in his private business, and although he has come through some of the most crucial periods in Canada's political history, these stirring events have left little impression upon his memory. He voted as a matter of duty and professed, no matter which party happened to be in power, making progress in his chosen calling when protection was an iridescent dream of politicians, as well as when the tariff was at its peak.

Mr. Diamond has a family of three sons living—T. L., who is in business here, and Will and J. E. of Toronto. The late Mrs. George E. Hay was a daughter. T. L. was former deputy reeve of Seymour, and J. E. at one time a member of the Campbellford Council and afterward reeve.

James Thomson.

James Thomson was 18 when he came to Canada from Scotland, and like Mr. Diamond, he helped to clear up the farms at Crowe Bay, where his son, John, now lives. He gave up active work and moved to Campbellford, 22 years ago. Like his fellow octogenarian, he never held public office, but voted at every election and regarded his duty as done. He was married 56 years ago, and his family consists of two sons and three daughters—John, on the homstead; William in Toronto; Mrs. Sam Johnston of town; Mrs. John Simpson of Peterick's Corners, and Miss Ethel, a trained nurse.

Two Other Octogenarians.

Bracketed on the list as the two next oldest voters in Campbellford are Fred Dinwoodie and William Smith, who like Messrs. Diamond and Thomson are retired farmers and each of whom is in his 84th year. Mr. Smith being the eldest by a few months. As to the political affiliations of these gentlement, it may be no betrayal of confidence to say that, if the four veterans in question were all who voted at an election, the result would be a dead heat. Mr. Dinwoodie, especially is regarded as one of his party's most devoted adherents, a man who for 63 years has trod the political pathway without so much as a stumble.

Plenty of Septuagenarians.

There is a long list of Campbellford voters in their seventies. Among these are T. J. Horkins, who barely qualifies and whose age would never be suspected but for the fact that he insists upon the figure as a matter of pride. When Mr. Horkins is asked to explain how he maintains his youthful appearance, he ascribes the phenomenon to an abstemious life. He has never used tobacco or liquor, never played cards or indulged in dancing.

C. S. Gillespie is 71 and still going strong, and others in this class are John Sanders, C. L. Owen, ex-M.P., and now postmaster. Of the trio, Mr. Gillespie is a Liberal, while the others make no secret of the fact that they are just as firmly entrenched over the way.

ADVERTISEMENT. ADVERTISEMENT. ADVERTISEMENT.

Is Canada on the Decline?

Last 1st of July was our 58th Birthday and ——we are still struggling along with 8¼ Million people in a country as big as the United States.

We have a smaller population than we had in 1921.

We need a National Spirit and a National Policy to retain and increase our population.

MEN and WOMEN on October 29th ***T-H-I-N-K!***

D. M. SANSON

P.S.—I do not and never have belonged to any Political Organization whatsoever.

HON. G. H. BOIVIN

(Continued from page 1.)

Borden, in Montreal, and had offered on behalf of Mr. Meighen any portfolio except that of Finance and Railways.

"I declined the offer as courteously as I could," said the Minister, "contenting myself with the statement that the electors of Shefford purposed staying faithful to the Liberal Party, and would never consent to elect even a Minister who had promised to support the policy and the Government of the Right Hon. Arthur Meighen."

Hon. Mr. Boivin further explained the situation as follows:

"I believed the affair closed when, at the beginning of the 1921 session, several chiefs of the Conservative Party approached me with the request that I reconsider my decision and accept the portfolio. Mr. Meighen himself gave me to understand one day that, without my personal knowledge, he had delegated Senator Aime Bernard to proceed to Shefford County to consult certain of my constituents and had returned with the report that my election as a Minister would be easy.

"A few days later, I met Mr. L. P. Bernard, who informed me that he had knowledge of Senator Bernard's visit. I said to him:

"'Bernard, you know very well that I could never be elected, and that even with your sunport I would lose my deposit in Shefford as a Meighen candidate.'

"Since he told me he knew this quite well, I asked him to oblige me by going to Ottawa and expressing his opinion with regard to the matter to his chief, so that the latter might not again put the same request to me."

Hon. Mr. Boivin said that Mr. Bernard said he saw Mr. Meighen at Ottawa in the latter's office and that Mr. Bernard informed the then Prime Minister of the impossibility of electing Mr. Boivin in Shefford as a Conservative.

"That's the truth," said Mr. Boivin. "These are the facts as they actually took place."

Hon. Mr. Ballantyne will make a statement on the foregoing on Monday.

DAIRY CATTLE SALE

Herd of Registered Holsteins Failed to Bring in High Prices.

BURNBRAE, Oct. 17.—In spite of the pressure of fall work, the first auction sale of the local season, that of Mr. Wm. Akins, Stanwood, was well attended. The chief item of interest was the dispersal of Mr. Akins' herd of registered Holsteins and the fanciers of the Dutch cattle were well represented from Burnbrae and Rawdon, as well as other neighborhoods.

The prices paid for the cattle were not in keeping with the price of dairy products, nor the exceptional breeding value of the stock offered. This was in a measure due to the lack of outside competition, no buyers being present from a distance. The foundation cow of the herd, Morningside Bessie Echo, with a two-year-old record of 16,037 lbs. of milk and 735 lbs. butter in a year, sold for the small price of $58 at twelve years of age, while her 10-year-old daughter, sired by a son of Brethen's 29,000-lb. cow, only brought $63. A good bull calf from this cow was sold for $52.50, bulls seeming to be more in demand than cows. The top price was $101, paid for a good five-year-old daughter of Purvilla King Colantha, the high record herd bull which Mr. Akins used for seven years; two sisters sold for $85 and $88, while one two-year-old reached $80. A good grade cow sold for $79. The total of 23 head, comprising about half under two years of age, brought $1,187.00.

Horses sold fairly well, a well-matched team of greys bringing $225, while a nine-year-old general purpose mare was knocked down at $103.

Oats sold at 55c, being higher than the usual price here, which is around 47c to 50c delivered.

SCHOOL REPORT

HARWOOD SCHOOL

HARWOOD, Oct. 17—September report of Harwood School:

Sr. IV—Vera Young 82; Hilda Stevenson 79, Violet Spry 75.5, Mary Fisher 75, Dorothy McCulloch 74, Anna Wade 68, Lillian McFarland 62, Charles Wade 59.

Jr. IV—Eileen Merriam 74, Melville Harvie 51, Arthur Lee 50.5, Nola Young 50.

Sr. III—Vennetta Houghton 77, Stella Harvie 73, Ronald Lawton 64, Walter Houghton 63, Edward Corkery 50, Leonard McFarland 47.

Jr. III—Ruth Manley 68, Fred Ferguson 42.

Sr. II—Olive Lee 92, Leonard Corkery 82, James Fisher 81, Kathleen Corkery 79.

Jr. II—Earle Fisher 75, Gordon Young 63.

Sr. I—Marjorie McCulloch 80, Helen Campbell 72, Edward McFarland 72, William Blastorah 65.

Primer — Ivy Young 85, Wallace Young 80.

Fairy Class—Catherine Blastorah. —Rennette G. Taggart, teacher.

LINK 'PHONES AND RADIO.

Japanese Link Radio With Telephone in Event of Emergency.

TOKYO, Oct. 17. — (Associated Press).—Failure of the ordinary telephone service in case of storms, fires or earthquakes has caused the Japanese Department of Communications to attempt to link radio apparatus with telephone lines of the Empire. It is thus hoped that communication may be available in event of emergency.

Shoot Big Game

in Ontario's Great Forest Haunts

Splendid hunting localities along the Canadian Pacific from Parry Sound to Sault Ste. Marie, Fort William, Mattawa, Kipawa and Angliers for Deer, Moose, Caribou and Bear.

North and West of the French and Mattawa Rivers the season is open October 25 to November 30 inclusive, and South of those Rivers November 15 to November 30 inclusive.

Special Hunters' Trains for Sudbury and intermediate points will leave Toronto Upion Station 10.00 p.m., Oct. 30 and 31, and Nov. 2 and 3.

Make your plans now; local Canadian Pacific Agent will gladly render every assistance in arranging your hunting trip.

Travel **CANADIAN PACIFIC**

MIRA Black CHEWING TOBACCO

Finest quality, bitter and juicy—Largest plugs, and you always get it fresh, because it's packed in tins.

2 Large Plugs for 25¢

MS

FRUITS PROVE IDEAL.

Hawaiian Variety Superior-Successful Extraction of Syrups By Freezing.

HONOLULU, Oct. 17.—(Associated Press).—The high sugar content of Hawaiian fruits makes it possible to produce syrups at a less cost than synthetic syrups are produced on the mainland, it has been revealed by experiments conducted by Dr. S. E. Oliver, chemist, who is experimenting at the Hawaiian Homes settlement on the island of Molokai. He announced the successful extraction of syrups of varying degrees of concentration through a freezing process on which he has been working several years. The experiments here were confined principally to pineapples, which contain an average of 14 per cent. of sugar, but he said he was able to extract a syrup of triple that strength.

VILLAGE BASEBALL.

League Standing Shows Firemen at Top of the List.

LAKEFIELD, Oct. 17.—There is a growing excitement in the village over the baseball league which is now nearly half through its season.

The following is the standing of the league to date:

Team	G.P.	Won	Lost
Firemen	3	3	0
Selwyn	2	2	0
Business Men	3	2	1
Grove	2	1	1
Douro	3	0	3
Masons	3	0	3

Tuesday night's game between the Firemen and Selwyn is looked forward to as neither team has lost a game and both are confident of winning.

Capitol Entertainment

TODAY
TOM MIX in THE LUCKY HORSESHOE

MON- - TUESDAY - WED.
Double Headed Program

BUY A SCRIP BOOK
CONVENIENT AND SELECTIVE MONEY

And See the Best for Less

NORMA SHEARER
with LEW CODY

UNDER cover of a railroad wreck, a girl takes the identity of another, and enters upon the most fascinating romance and adventure you ever saw! Here is the screen's popular new favorite in her greatest film!

You Loved Her in "He Who Gets Slapped" and "Lady of the Night"

You'll adore her here in this great film!

A HOBART HENLEY PRODUCTION

by Samuel Shipman

A Slave of Fashion

Metro Goldwyn Mayer

On The Stage

WHO KISSED BARBARA?

ONE-ACT FARCE COMEDY

Cast Includes:

Miss Mae Perry
Msr. W. McKee Bingham
Ted Crowe
H. Gaiger
Fred Hudon

under the direction of—
Mrs. W. McKee Bingham

Added Attractions
PLEASURE BOUND
Comedy
BRI-CAN NEWS

night in their scrub-woman number, "Us Girls Must Have Our Fun," which was about the funniest thing of its kind the Dumbells have given us. Later on the same four scored heavily in "The 'Bus Scene," in which Stan Bennett in a most unsual role for him, made a tremendous hit as the Cockney 'bus driver. This skit was full of rich comedy to which Pat Rafferty, Red Newman, Morley Plunkett, Will Roberts, Jock Holland and Glen Allan all contributed.

Newman was the principal figure in another funny skit "Red Goes on Leave," in which the popular comedian earned plenty of laughter.

The Dumbells' Orchestra, under the direction of Howard Fogg, and with Harold Rich at the piano, proved better than ever. This organization, now an outstanding feature of the Dumbells, has grown steadily more efficient and their half hour last night was full of good things. Their numbers included "The Toy Drum Major," with Pat Rafferty and Glen Allan as the toy dolls; "Lilting Lucia," "Shanghai." and a striking arrangement of "Faust." During the orchestra's specialty, Harold Rich sang most effectively 'Yes, Sir, That's My Baby." Al. Plunkett was head to advantage in the "Gypsy Love Song," and Red Newman made a bit hit with "Riley's Cow Shed."

Al. Plunkett introduced three new songs with great success, "Whiter Than Snow," "So Long as She Loves Me," and "Hi, Hi, Ho," the chorus of the latter being sung by the audience at Al's solicitation. All three numbers were enthusiastically received.

Ross Hamilton, more lavishly gowned than ever and still more effective in the art of impersonation sang "I'm Wonderful," and "Darling I Love You," in effective fashion.

Individual numbers by Red Newman that went over big were "Col. Thinghabob," and "Start the War Again," two lively numbers that were cleverly handled by the clever "Red."

Stan Bennett made his usual hit in two characteristic numbers "Stop, Look and Listen," and "Reckless Reggie."

Ben Allen told some new jokes in his old effective style, and in addition sang "Susannah's Squeaking Shoes," with great success.

Clever dancing by Glen Allan and Jimmy Devon was another bright feature and the allegorical tableau, "Up the Hill," based on a speech of Lord Byng at Vancouver, made a fine impression.

"Lucky 7" is at the Grand again to-night, and will draw another capacity house.

Contracts have been signed by the management of the Grand Opera House for an engagement of three nights, beginning October 29, with matinee on Saturday, October 31st, of Anne Nichols' wonder comedy of the age, "Abie's Irish Rose."

This mere announcement will no doubt be welcome news to local amusement seekers who delight in good clean wholesome entertainment, and will give them an opportunity to arrange their social engagement accordingly.

Everyone who keeps posted on theatrical doings in the Metropolis knows "Abie and his Co-Workers," and what the playgoers in the larger cities think of this laughter-producing comedy by Miss Nichols, which has revolutionized all precedents for long runs.

Miss Nichols will present what is known as her Rochester Company here, the organization having recently completed a run of eight consecutive weeks at the Gayety Theatre in that city, the cast and production remaining intact.

The regular sale of seats will open October 26th, but those wishing to may send in their mail orders, accompanied by remittance, and they will be filled in the order of their receipt.

One of the outstanding musical hits of the new season will be seen at the Grand Theatre next Thursday and Friday, October 22 and 23, as a special attraction, when Empire Productions present the "Cheer-Uptomists" in their latest musical revue "What's Next." In presenting "What's Next," Empire Productions has assembled a brilliant array of talent which, by comparison with any musical offering that has been brought into Canada, stands second to none.

"What's Next" is in two acts and twenty gorgeous scenes, some of these being unusually attractive. Lilting melodies and haunting refrains with vivacious beauties of the chorus and a generous share of comedy and instrumental music vouch for entertainment of the highest calibre. Each member of the cast from the principals to the individual chorus girl is an accomplished vocalist and clever dancer. In fact "What's Next" can safely be called the Canadian "Chauve-Souris" so brilliant and kladeoscopic are its fast-moving scenes.

Heading the large company of entertainers, Aileen Hyndman will be featured as the prima donna. Famed for her phenomenally fine vocalism, Miss Hyndman will be sure to be remembered as unusual even in such excellent offerings as are being presented. Clifford Lewis, the tenor of the company, will be remembered as lately taking principal roles in the Chicago Grand Opera Company and has been especially secured for this production. Jean Shaw and Billy Garden will display, individually and collectively, amazing feats of terpsichorean accomplishments and will at various times lead the dancing chorus girls through lively ensembles or stepping, par excellence.

There will be a veritable riot of color in "What's Next," the production having been equipped with scores of beautiful gowns and brilliantly colored settings. A chorus of dazzling beauties compose an aggregation that can sing and dance to perfection and one that has been drilled to the last word in pep and rythm.

Others among the featured cast are Jack Williamson, whose pleasing baritone will be sure to charm; Russell Lavery, the comedian, lately of the Robert Courteneige productions in England, will maintain the comedy element throughout the show, ably supported by Martia Masters and "Jock" Simpson, their witticisms and antics causing a veritable side-splitting entertainment.

"What's Next," which has been surpassing all records in musical comedy offerings of this season, will be seen in Peterboro for two performances.

STOP
The DUMBELLS ARE COMING! IN CAPT. PLUNKETT'S SEVENTH SEASON SENSATIONAL SUCCESS
'LUCKY 7'
GO

TONIGHT

SATURDAY MAT. & EVE.
Evenings - 50c to $2.00
Sat. Matinee - 50c to $1.50

GRAND

GRAND OPERA HOUSE | TWO NIGHTS ONLY | THUR. and FRI. OCT. 22-23

The CHEER-UPTOMISTS IN WHAT'S NEXT

A SPARKLING MUSICAL REVUE

25 People | ALL STAR CAST | EIGHT SUNSHINE GIRLS | DAZZLING BEAUTY CHORUS | Popular Prices 1.00 to 25c

AT THE CAPITOL

NORMA SHEARER IS LUCKY TO BE ALIVE AFTER CLOSE SHAVE.

Star of "A Slave of Fashion" Tells How Burning Tree Almost Ended Career.

HER MOST THRILLING ROLE. She and Irene Rich Were Taking Part in Realistic Fire Scene When Accident Occurred.

Norma Shearer starring in Hobart Henley's production of "A Slave of Fashion," the Metro - Goldwyn-Mayer picture, playing at the Capitol Theatre Monday, has had many thrills during the few years she has devoted to screen acting. But looking back over five years of picture adventuring, one thing she says stands out as the most exciting thrill of all.

"It was during the making of 'Lucretia Lombard.' Irene Rich and I were in a scene together. It was night, or rather early in the morning and we had been working since dark, getting a realistic fire scene. Big trees had been brought to the studio and put on the back lot, and timber was burning in every direction. Everything had been safeguarded before shooting and one tree which was to fall at the very last minute had been securely wired At the right moment the wires would be clipped and the tree would fall. It's direction was toward Miss Rich and me and because it was such a difficult scene to take it was only to be photographed once, so there were four cameras grinding on it.

"But some of the timing was not right and the tree in falling headed directly for us. Miss Rich and I were terrified. In trying to run away we clutched one another and both tripped and fell.

"The crew were aghast. They told us afterward they were certain that the burning tree toppled over on us. To show the terrific seriousness of it the cameramen who always grind on despite what is happening, left their cameras and jumped in to help rescue us. We were both unconscious, but fortunately our injuries were not serious. We were bruised a bit, and our hair was quite severely singed, but the horrifying fright of it comes back to me every time I think of it and I sincerely hope I shall never encounter such a dangerous thrill again."

"A Slave of Fashion," a story of a country girl's rise to luxury in New York's beau monde, is Miss Shearer's second starring vehicle for Metro-Goldwyn-Mayer. Lew Cody is featured and others important in the cast are: Vivia Ogden, Mary Carr, William Haines, Miss Dupont and Estelle Clark.

WHO KISSED BARBARA?

Katherine—Was there anything about him, dear, that made you think it was Horace, especially?

Barbara—I couldn't get the light on soon enough Katherine. I didn't get anything but a glimpse of him as he flew through the hall door. He was in full dress and that's why I thought it was Horace.

Katherine—A dress suit, Bob? Well, that's something to start on—wasn't there anything else?

Barbara — No-o. Oh, Katherine, there was, too! His breath smelled terribly of peppermint.

Katherine—Is that all? Didn't he say anything?

Barbara—He didn't have a chance to—(startled pause) Katherine, he did too! When I screamed he said—"D——!"

If you thought that your fiance kissed another woman the night before your wedding what would you do? See what Katherine Blake did in "Who Kissed Barbara?" at the Capitol Theatre, Oct. 19, 20, 21. Mrs. Bingham directing.

AT THE ROYAL.

HAMLIN GARLAND'S EXCITING PICTURE.

"The Ranger of the Big Pines" a Photoplay of the Real West.

In a drama of the West there is a certain thrill somehow lacking in picture productions with eastern backgrounds. Some of the majestic beauty of the Rocky Mountains, in the rugged strength of the men and women of the West, adds considerably to the enjoyment of "The Ranger of the Big Pines," the Vitagraph picture which opens Monday at the Royal Theatre.

This picturization of Hamlin Garland's well known novel, "Cavanagh, Forest Ranger," has Kenneth Harlan in the featured role of Ross Cavanagh, a handsome ranger in the woods of the West. Helene Costello plays the leading feminine role of Lee Virginia Weatherford, the lovely flower of a corrupt stock, and acquits herself with genuine ability in her first big characterization. Eulalie Jensen, always to be depended upon for excellent acting, gives a perfect performance in the role of her slatternly mother, who, through misfortune and poverty, has run to seed. Others in this uniformly good cast are Will Walling, Lew Harvey, Robert J. Graves, Eugene Paulette, Harvey Clark and Joan Standing.

William Van Dyke directed "The Ranger of the Big Pines" with a keen eye upon its dramatic moments from the scenario of Hope Loring and Louis Lighton. None of the original flavor of this virile and stirring story has been lost in the screen version, and the beautiful photography by Allan Thompson is still another reason why you are certain to enjoy "The Ranger of the Big Pines."

COUNTRY STORE NITE MONDAY.

As usual on Monday night numerous worth-while prizes will be given away to the holders of the lucky numbers. Most of the prizes will be in baskets so as to make it easy for winners to carry their trophies home. Monday!

CANADIAN PACIFIC

SAILINGS

From Montreal to Liverpool
Oct. 23, Nov. 20 .. Montclare
Nov. 6 ..... Montrose
Nov. 13 ..... Montcalm

To Belfast-Glasgow
Oct. 22 Nov. 19 ..... Marburn
Nov. 5 ..... Metagama

To Cherbourg-Southampton-Antwerp
Oct. 21 Nov. 18 ..... Minnedosa
Nov. 4 ..... Melita

From Quebec to Liverpool
Oct. 30, Nov. 25 .. Montnairn

To Cherbourg-Southampton-Hamburg
Nov. 11 .. Empress of France

CHRISTMAS SAILINGS
Dec. 5 ..... Montrose
Dec. 10 ..... Melita
Dec. 11 ..... Metagama
Dec. 16 ..... Montclare
Book early

APPLY TO LOCAL AGENTS
J. E. PARKER,
General Agent, Passenger Department.
C.P.R. Building, Toronto
Adelaide 2100.

GRAND OPERA HOUSE
Thursday - Friday - Saturday
October 29, 30, 31
MATINEE SATURDAY
FIRST TIME HERE
THE MIRACLE PLAY OF CANADA AND U. S.

ANNE NICHOLS' LAUGHING SUCCESS
ABIE'S IRISH ROSE

The Comedy with a Beautiful Love Story
Now Playing Its Fourth Year in N. Y. City

Same company that recently played a 17 weeks' engagement in Toronto and 10 weeks in Montreal.

PRICES—Evening ..... $1.50, $1.00, 50c (Plus Tax)
Saturday Mat. .... $1.00, 75c, 50c (Plus Tax)
Mail Orders Received Now

ROYAL
THE OLD RELIABLE

Presents for your approval a powerfully dramatic and stirringly realistic picturization of Hamlin Garland's novel
"Cavanaugh, Forest Ranger"
MONDAY

"The RANGER of the BIG PINES"
with
KENNETH HARLAN
HELENE COSTELLO
EULALIE JENSEN | BILL WALLING
ROBERT GRAVES | LEW HARVEY
CATHLEEN CALHOUN | EUGENE PALLETTE
HARVEY CLARK | JOAN STANDING
Directed by W. VAN DYKE
Scenario and Adaptation by Hope Loring and Louis Lighton

COUNTRY STORE NITE
Lipano Lane Comedy : Sport Review : Felix

AND THE ROYAL ORCHESTRA
Music that sends you home whistling.

AT THE REGENT

"WITHOUT MERCY" ABOUNDS IN ACTION.

"Without Mercy" the George Melford Production presented by Metropolitan Pictures, Inc., which appears on the screen at the Regent Theatre Monday for a 3 days' run, is a story of two women, mother and daughter, who have both fallen into the clutches of the same man.

The mother, who learned her lesson and luckily escaped him twenty years back, is faced with explaining him and his wiles to her susceptible daughter, who is much enamoured with him.

To do this she suffers her life to be bared to the girl, and proves her case with scars she still bears from his hands. But the man's hold is strong on the girl, who loves him and believes in him.

The subsequent decision of the daughter changes many lives, sends one man to prison, and keeps another man from being elected to the English Parliament, before she sees her error. The story vibrates with action, and is tense with the emotions arising from great loves and hates.

In the cast are Dorothy Phillips, Rockcliffe Fellowes, Vera Reynolds, Robert Ames and Lionel Belmore. The picture is released through Producers Distributing Corporation.

Bowling

MERCANTILE LEAGUE.

De Laval in their first appearance in the Mercantile League at the Water street alleys, dropped two out of three to the strong Nashua Paper outfit. Johnson had high three with 538 and Wise second with 527; high singles Johnson 230, Wise 208, Smith 202, Crowe 199.

Nashua Paper:

Gimblett	96	99	119	314
Lebarr	156	166	128	450
Hamilton	146	144	141	431
Crowe	129	199	196	524
Johnson	153	230	155	538
	680	838	739	2257
McGee	130	100	—	233
Barrett	191	125	195	511
Wise	208	141	178	527
Williamson	148	159	121	431
Kennedy	125	....	34	159
Smith	.....	202	185	387
	805	727	716	2248

BELL TELEPHONE

The Interdepartment Bell Telephone League got away to a start at the Water street alleys last night. Gray rolled up high 3 with 563 and Elliott 511. High singles were turned in by Elliott 290 and Gray 248.

Elliott	290	169	152	511
Holland	123	134	141	398
Lush	104	184	140	428
Robinson	115	78	110	303
Dummy	120	120	120	360
	752	685	663	2100
Jackson	103	119	104	326
Long	139	89	140	468
Gray	132	248	183	553
Whitney	125	161	129	415
Dummy	120	120	120	360
	619	837	676	2132

OLD COUNTRY SOCCER

LONDON, Oct. 17.—(Canadian Press).—Results of football matches played in England, Wales, Scotland and Ireland to-day were:

English League—First Division.
Arsenal 5, Cardiff City 0.
Aston Villa 3, Birmingham 3.
Bolton Wan. 2, Blackburn Rov. 2.
Burnley 1, Everton 3.
Leeds United 0, Huddersfield T. 4.
Leicester 3, West Bromwich 0.
Liverpool 2, Manchester City 1.
Manchester U. 0, Tottenham H. 0.
Newcastle United 0, Sunderland 0.
Notts County 4, Burnley 1.
West Ham U. 1, Sheffield U. 3.

Second Division.
Fulham 0, Clapton Orient 2.
Middlesborough 3, Darlington 2.
Oldham Ath. 3, Port Vale 2.
Portsmouth 2, Blackpool 0.
Preston North-End 4, Hull City 0.
Sheffield Wednesday 1, Derby C. 4.
South Shields 0, Chelsea 0.
Stockport City 1, Barnsley 1.
Stoke City 1, Bradford City 0.
Swansea T. 3, Nottingham F. 0.
Wolverhampton 4, Southampton 1.

Third Division—Northern Section.
Accrington S. 3, Coventry City 1.
Bradford 4, Lincoln City 1.
Chesterfield 4, Crewe Alexandra 2.
Durham City 0, Nelson 2.
Grimsby Town 3, Southport 2.
Halifax Town 2, Wrexham 1.
Hartlepool United 2, Barrow 0.
Rochdale 1, Ashington 3.
Rotherham U. 1, Doncaster R. 1.
Tranmere R. 5, Wiganborough 1.
Walsall 3, New Brighton 1.

Third Division—Southern Section.
Bournemouth 1, South-End U. 2.
Bristol Rovers 1, Brentford 2.
Charlton Ath. 3, Norwich City 0.
Exeter City 1, Bristol City 1.
Gillingham 0, Millwall 0.
Luton Town 3, Brighton & H. 3.
Merthyr Town 5, Northampton 3.
Newport C. 0, Aberdare Ath. 0.
Queen's Park R. 2, Watford 0.
Reading 1, Plymouth Ath. 1.
Swindon Town 3, Crystal Palace 1.

Scottish League—First Division.
Clydebank 3, Partick Thistle 2.
Cowdenbeath 2, Raith Rovers 1.
Dundee 3, Aberdeen 2.
Falkirk 2, Airdrieonians 1.
Hamilton Acad. 0, Motherwell 2.
Hibernians 0, Hearts 0.
Kilmarnock 2, St. Mirren 3.
Morton 3, St. Johnstone 1.
Queen's Park 2, Dundee United 1.
Rangers 1, Celtic 0.

Second Division.
Albion Rovers 4, Stenhousemuir 4
Alloa 1, Dunfermline Ath. 1.
Armadale 4, Queen of South 3.
Arthurlie 2, Bathgate 1.
Broxburn U. 6, East Stirlingshire 5
Clyde 0, Ayr United 2.
East Fife 6, Dumbarton 1.
King's Park 2, Arbroath 3.
Nithsdale Wan. 1, Third Lanark 0
St. Bernards 1, Bo'ness 1.

PASS OVER FAIRS

Duty of Silo Filling Takes Precedence Over Visits to Exhibitions.

BURNBRAE, October 17. — The people of this locality have not been atending the fall fairs this year in as large numbers as in former years due to the pressure of farm work. The old favorites, Warkworth and Norwood, were overlooked in the more important business of silo-filling. The job has been one of long duration this fall and is fully two weeks later than ever before. The corn has been in a hopeless tangle following the storms and frost which has delayed the cutting.

Several Burnbrae folks visited Stirling on Tuesday evening, Oct. 13, the occasion of the St. Andrew's annual church supper. A number also attended the anniversary services the preceding Sunday. All report a most enjoyable time.

Personals.

Mr. J. Rannie is seriously ill with pneumonia, following a heavy cold incurred while threshing.

Alex. Linn is suffering from an attack of the mumps.

George Donald has been one of the most ardent fans during the world's series baseball, securing full returns of each games over the radio at his home here.

WOMEN SEE DANGER.

Hold Conference in Favor of Local Option in Germany.

BERLIN, Oct. 17.—Women doctors, lawyers and economists of Germany favor local option and see in the excessive use of alcohol one of the worst dangers confronting Germany. They held a joint conference, with delegates from the Association of German Women Physicians, the Federation of Women Lawyers, and the Association of Women Economists, at the conclusion of which a resolution was adopted memorializing the Reichstag in favor of local option.

CASE OF INSANE ANT.

Treated With Scientific Seriousness By Well Known Nerve Specialist.

ZURICH, Oct. 17.—(Associated Press).—The story of a demented ant is recorded in the Swiss Archive for Neurology and Psychiatry with all due scientific seriousness by Dr. Rudolph Brun, widely known nerve specialist.

The ant was discovered in one of the artificially constructed nests for scientific observation. The insect ran about incessantly while others remained quietly in the corners of the nest, apparently shunning the demented one. The momentum of the wildly rushing ant was such that it was unable to stop when anything in its path was encountered.

After six days the ant was dissected and, under a microscope, it was found to have suffered a tumor in the left lobe of the brain, which had destroyed several of the most important centres.

SPEED UP CENSORS.

Italian Newspapers Opposing Fascist Government, Plead For Consideration.

ROME, Oct. 17.—(Associated Press).—Italian newspapers allied politically with the parties opposing the present Fascist Government, whose daily destinies are at the mercy of the Press Censor, have addressed a plea to the Censor that "he condemn them quickly if he intends to condemn them."

The press law provides that the censor approve each issue of each newspaper, the penalty being suppression of the edition if anything is found objectionable.

Recently the censor changed his office hours so that he did not examine the newspapers until several hours after their appearance. The result was that condemnations came so tardily that the newspaper was unable to print a later expurgated edition, as was previously the custom. Consequently all the copies of the newspaper were seized and the regular readers had no copies at all.

"Please, Mr. Censor," the newspapers said, "would you mind condemning us quickly if you intend to at all?"

THEATRES

AT THE GRAND.

LUCKY 7

"Lucky 7" is the Dumbells at their best.

The seventh revue of Captain Plunkett's entertainers, greeted by a crowded house at the Grand last evening, was a typical Plunkett production, in which all the popular stars were given a full opportunity to shine with their old-time brilliance in new settings and with new material throughout. Everything indeed was new except the cast and there wasn't a dud number on the whole programme, which sparkled from the novel opening to the medley of old time songs with which "Lucky 7" was brought to a close. The Dumbells improve from year to year—which goes to explain the tremendous popularity they enjoy from one end of Canada to the other.

The fun-makers, Red Newman, Morley Plunkett, Pat Rafferty, Stan. Bennett and Ben Allen all are given plenty of scope in the latest revue, with the result that last night's audience found it almost impossible at times to stop laughing. The first four earned the biggest laugh of the

Playing—REGENT—Monday
"WITHOUT MERCY"
A George Melford Production
Cast—*Vera Reynolds. Dorothy Phillips, Robert Ames and Rockliffe Fellowes.*

LOCALS

Y. W. C. A. BASKETRY CLASS.
14-91-2554

DR. T. P. McCULLOUGH.
[illegible] Ear, Nose and Throat Sp[illegible] [illegible] Brock [illegible] Phone 36W. [illegible]

BASKETRY CLASS
Y. W. C. A. Monday, 7.30 p.m. All interested are asked to be present.
1d—92—2564

FOR EXCHANGE.
Will exchange on a piano, a 5 tube Radio, including loud speaker and batteries complete. — E. V. Warne, 325 George street. 2d92 2542

NOTICE
Radio Sets Built, Altered and Repaired by Expert. Roy White, 444 Mark. Phone 1165M.
8d—6 10 13 17 20 24 27 31—3005

WRINGER ROLLERS.
We put Rubber Rollers on Wringers, Repair Baby Carriages, and put on tires while you wait. — Millard's Bicycle Shop, 225 Hunter Street. 'Phone 234. 3d 93 2536

SPECIAL.
One phonograph and 15 records, special price for Saturday, $35.00. — E. V. Warne, 325 George street.
2d92 2541

RUMMAGE SALE.
The Women's Guild of St. Luke's Church will hold a Rummage Sale on Thursday, Oct. 22nd, at 283½ George Street, Lundy Block. Doors open at 1.30. 2d-17,21-2552

BEAUTY CULTURE.
French marcelle waving, manicuring, massage, etc. Moderate prices. — Mrs. Agnes Hall. 'Phone 928-M, 743 Water Street.
3d-13,15,17-2464

NOTICE
For Audits, Accounting, Balance Sheets, Investigations, Income Tax Assessments, apply A. H. White, Accountant and Auditor, 444 Mark Street. Phone 1165M.
6d—3 7 10 14 17 21—2955

AUCTION SALE.
Household furniture at the home of Mr. William Scott, 235 George street on Monday, Oct. 19th, 1.30 p.m., including Mozart Piano, electric washer, kitchen cabinet, Chesterfield set, and entire household furnishings, etc. —W. J. Hancock. 2d92 2538

GET THIS!
Ordinarily Ice Does Not Heat
BUT Sanitary Ice WOOD
Hard and Soft. Phone 147.

NOTICE.
I have taken over the yard of Dick and Carew and opened a wood yard. All kinds of hard and soft wood for sale, and satin finish flooring. 'Phone 2647. Tob. Fredenburg. 3d-92-2501

RUMMAGE SALE.
The Ladies' Aid of Park street Baptist church are holding a rummage sale Tuesday, October 20th, at 283 1-2 George street. Anyone wishing to donate anything kindly 'phone 2380W, or 2024W, and same will be called for.
2d-93-2560.

DO YOU NEED AN ACCOUNTANT?
If you want [illegible] aud[illegible] or adjusted; if not satisfied with [illegible] book keeping [illegible]; if you want your income tax return prepar[illegible] for this or other years, or want son[illegible] dispute adjusted. H. K. Middleton 'Phone 1353, offi[illegible] Charlotte St
dtf

PAEONIES SPECIAL.
Ten choice cut flower varieties just arrived from Europe, specially priced at 25c each. Bleeding Heart, nice clumps, 25c, Har[illegible] Garden Phlox (named) 25c. Peterborough Floral Co., 347 George street. 3d93 [illegible]39

ELEMENTARY GRADED Union.
The Elementary Graded Union will meet Tuesday, Oct. 20, at 8 p.m. in St. Andrew's S. S. Hall. A good programme. All workers welcome.
1d-92-3325

SAWS GUMMED OUT, FILED AND SET AT TAYLOR'S.
Cutlery grinding, clippers ground, lawn mowers sharpened, called for and returned, $1.00 each. 'Phone 109-J. Umbrellas repaired and recovered.—Wm. Taylor, the Sheffield Cutler, over 40 years' practical experience. 219 Hunter Street West.
t.t.a.

SHOWER FOR THE NOVELTY BOOTH
At the home of Mrs. R. Davidson, 171 Antrim on Friday evening, October 23, at 8 p.m. Good programme will be rendered, and refreshments served. Admission—Anything in the line of a novelty or collection. This is for the Sale of Work, to be held later. 1d—92—2561

The Truth

IMPORTS OF CARPETS

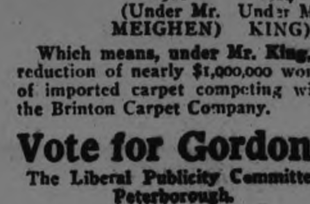

Which means, under Mr. King, a reduction of nearly $1,000,000 worth of imported carpet competing with the Brinton Carpet Company.

Vote for Gordon!
The Liberal Publicity Committee Peterborough.

YOUTH INJURED AT NOON TO-DAY

Was Crossing Street To Get Groceries When Knocked Down.

CUT ABOVE EYE.

Double calamity visited little Melville Stabler at noon today, when he was first knocked down by a bicycle and then a passing motor car went over his body. Despite the rough treatment meted out to him, the little fellow was sleeping peacefully at 2.00 o'clock this afternoon, his head swathed in yards of bandages.

He lives at 543 Bethune Street, but was visiting his sister this morning at the corner of Aylmer and McDonnel. At noon, she sent him across the street to get something for dinner.

Carrying 50 cents, he started out. S. Ivey of Wolseley Street was riding a bicycle and knocked the little chap prostrate, and Luther Tucker of 106 McDonnel Street, while driving his auto, ran over him. A deep cut was made just above his eye and his arm was hurt, although not broken. Four stitches were necessary to close the wound in his head.

F. Stabler, the boy's father, says that his escape from more serious injury was miraculous. Gerald, the brother of the injured youth, was hurt in a somewhat similar way this summer on Hunter Street Bridge and bears a scar from his encounter.

APPLES FEATURE WEEKLY MARKET

Many Varieties Offered at Large Range of Prices.

OTHER PRODUCE.

The plethore of apples which is a feature of this year's harvest is apparent at the Saturday markets. Apples red and pink, white and green and yellow, streaked and solid, large and small in boxes and bags and barrels, can be purchased on the open market at low prices. By the barrel, McMahon Whites were $2.50, McIntosh Reds and Baxters $3 at one stand. For $2 a barrel, one could purchase Starks and Pippins, and for $2.50 there were Russets and Snows and Ontarios. Spies in best quality were $4.50 and $3.50 a barrel, the same price asked by a Cobourg man for his truckful of Snows, Baldwins and Cranberry Pippins. Canada Reds and Wolf Rivers were $1 a bag, Gravensteins and Wealthies were 25 cents a peck, russets 20 cents a basket, Snows, McIntosh Reds, Tomlin Sweets and St. Lawrence 40 cents a peck. Crabapples were 35 cents a peck.

Wild grapes were 50 cents a basket and pears 50 cents a peck.

Tomatoes were 35 cents a basket and artichokes 50 cents. Potatoes were priced from $1.50, if one bought two bags or more, to $1.75 a bag. Onions were 50 cents a peck.

In the basket section, dairy supplies were fairly high in price. Eggs were generally quoted at 50 cents a dozen, with a couple of vendors selling at 48 cents. Butter was priced from 45 to 50 cents a pound. Cream was 30 cents a pint.

Chickens were 25 cents a pound, ducks 25 and 30 cents, geese 25 cents and turkeys 32 cents a pound.

One lady had Devonshire Cream at 50 cents a bowl. Honey was 10 and 12 and 15 cents a pound, in varying shades.

Knitted goods were on sale this morning, warm mitts at 50 cents a pair and babies' knitted jackets at $1. The Murray street church ladies had a sale of home-made cooking, and a new and welcome departure, well patronized, was the refreshment table maintained by the Queen's Own class of St. James' Church where hot coffee, home made pie and hot dogs could be purchased by hungry patrons.

LIQUIDATE EXHIBITION.

Decision Arrived at To-day By Authorities at Wembley.

LONDON, Oct. 17 (Canadian Press)—The affairs of the British Empire Exhibition at Wembley are to be placed in the hands of the liquidators. This decision was arrived at today by the exhibition authorities.

12 KILED IN WRECK.

Freight - Passenger Crash Takes Toll of Italian Peasants.

BRESSANA, Italy, Oct. 17 (Canadian Press) — Twelve persons were killed and twenty injured today when a freight train crashed into a passenger train bound from Milan for Genoa. The victims were mostly peasants. Three cars of the passengers train were demolished.

EUCHRE PARTY.

A successful euchre party was held last evening by the members of Vimy Ridge L.O.B.A. 244. There was a good attendance, and prizes were won by the following: 1st prize, Mrs. Rowe and Mr. E. S. Calder; 2nd prize, Mrs. B. Pearson and Mr. T. Staples; consolation, Miss P. Shaw and Mr. A. Milliken.

GRAND-FATHER CLOCKS

No home is complete without a Grandfather Clock. Why not come in and have one put aside for your anniversary or Christmas.

These Grandfather Clocks chime every fifteen minutes and keep accurate time and would make a wonderful improvement to your hall.

Priced from $125.00 and up.

WARNE BROS.
349 George St.
DIAMOND HALL
Phone 880

MILLERS HONOR E. VERN MORPHET

Traffic Manager of Quaker Oats Co. Elected Vice-Chairman.

At a meeting of the traffic department of the Canadian Miller's Association held at the offices of the Western Canada Flour Mills Company in Toronto yesterday, Charles LaFerle, traffic manager of the Maple Leaf Milling Company was elected chairman, and E. Vernon Morphet, traffic manager of the Quaker Oats Company, Peterborough plant, was elected vice-chairman.

The Canadian Millers' Association is the governing body for all the milling concerns in Canada, and in connection with this association, there is a traffic club made up of all the traffic managers of the larger concerns. It is the duty of this committee to handle all traffic matters for the milling industry, including the smaller mills as well. As the Canadian Railway Commissioners have been given full power to reconstruct the freight rates in Canada, there will be a great many issues that affect the milling industries of Canada, that will occupy the attention of this committee, until the freight rates are set on a permanent basis.

The executive of this club has always hitherto consisted of Montreal and Toronto traffic representatives, and Mr. Morphet is the first Peterborough man to be elected to the executive.

OBITUARY.

MISS LOTTIE DUBAY

Miss Lottie Dubay died this afternoon at 458 Aylmer Street. The funeral announcement will be made later.

SOCIETY

Miss Elsie Baxendale of New York City is visiting Mrs. W. J. Hopwood.

NEWS OF BETHANY

BETHANY, Oct. 17. — Mrs. Wellington Card was a business visitor to Toronto on Monday.

Mr. Jefferies of Port Perry called on a few business acquaintances in this village on Tuesday on his way to attend the United Conference being held in Peterboro.

Dr. McNeil of Pontypool was in the village on Tuesday in consultation with Dr. Hamilton.

Miss Evelyn Card of Maynooth is the guest of her brother and sister, Mr. and Mrs. Wellington Card.

Mrs. (Rev.) A. Poulter and son, Theodore, were in Peterboro Wednesday evening to hear Dr. George Pidgeon's address in Knox Church.

Mr. and Mrs. Hamilton Bateman, former residents of this village, but now of Bowmanville, were renewing old acquaintances in the village on Thursday.

Mr. and Mrs. Herb. Fallis were business visitors to Peterboro on Thursday.

Mr. and Mrs. Clayton Waram motored to Toronto on Wednesday evening.

Mrs. Frank Hamilton, Sr., who has been spending the summer at Greenhurst, is now with her son, Dr. J. J. Hamilton.

CALIFORNIA AND PACIFIC COAST TOURS.

California has become famous as a Winter tourist region because of its excellent climate conditions, its varied and magnificent scenery, the possibilities it affords for all kinds of outdoor sports and recreations, its splendid motor roads, sea bathing, etc.

The Canadian National Railways offer a wide choice of routes. Travel one way through Canadian Rockies via Jasper National Park and Mount Robson, to Vancouver and Victoria, our own Pacific Coast resorts, Seattle, Portland, San Francisco and Los Angeles.

Any agent of the Canadian National Railways will be pleased to furnish full information regarding these tours.

MRS. J. CROWLEY HURT IN CRASH

Thrown Through Windshield When Car Struck Verandah To-day.

OCCUPANTS STUNNED.

A big car driven by James Crowley of Brown Street jumped off the beaten path on Charlotte Street this morning and crashed into a verandah pillar, breaking away the support of brickwork. Mr. Crowley and his wife, who was in the front seat with him, together with F. C. Brcott of New Chamberlain Street, suffered a violent shock. Mr. Crowley was momentarily stunned and suffered cuts about the head, while Mrs. Crowley sustained several minor injuries when she was hurled through the windshield.

The forward part of the car is seriously damaged.

According to the story of witnesses, Mr. Crowley was driving east and saw another car coming, which he thought was going to turn down Maitland Ave. In order to aviod it, Mr. Crowley swung his car to the right, bumped over the curb and smashed into the corner of the house. James Marchen was driving the other car.

The impact of the car striking the brickwork caused the rear end of it to leap violently to the left, one rear tire being blown out in the process. One front tire was torn from the rim, while the fender and lights were broken.

Dr. F. C. Neal was the attending physician.

CHINESE MUTINY AT TSING TAO

Sailors Threaten to Bombard Town and Soldiers Bring Up Artillery.

WHITES IN DANGER.

TSING TAO, China, Oct. 17. — (Canadian Press). — With Chinese sailors threatening to bombard Tsing Tao and with Chinese soldiers bringing up artillery to oppose this threat, British and United States residents of this Shantung port took refuge in their Consulates, mission compounds and other places far from the water front. To-day with three Chinese warships on their way here from the northern part of Chin Wan Tao, possibly to join the mutinous sailors, the outcome of the situation was awaited with great misgivings.

LUMBER BURNED

NELSON, B.C., Oct. 17 (Canadian Press)—The lumber yard of A. E. Watts at Evans Creek, Slocan Lake containing 1,600,000 feet of pine lumber was destroyed by fire of unknown origin yesterday afternoon but the mill was untouched.

CRUSHED UNDER ROLLER

MITCHELL, Ont., Oct. 17 (Canadian Press)—Crushed by a steam roller while at play, 5 year old Lorne Ratz, met a tragic death, yesterday afternoon on St. George street. The boy was playing with two other children when, it is supposed, he fell under the eight ton roller.

Around The City.

A young lady was thrown from the running board of an automobile at noon today, when the car turned at Rubidge and Townsend Streets. She escaped with a severe shaking.

Are "Perfect Students." Irene Arnodr and John Collins were chosen by tehir fellow students at St. Catharines College as the two recipients of the gold medals awarded by the St. Catharines R[illegible]y Cluub.

ALEXANDER & HALL
ELECTRICIANS
When you have Electrical work to do. Call
P. Alexander, Phone 1755J.
W. Gordon Hall, Phone 1403w.

SILK SMUGGLERS WORRY CUSTOMS

Wiles and Artifices of Females Outclass Mere Man.

HAVE SANG FROID

LONDON, Oct. 15. — (United Press).—Silk smuggling between French and British ports is on the increase, according to British Customs officials.

Women, of all nationalities, are the chief offenders. Attractive silk frocks, lingeries, and silk stockings that can be bought at low cost in consequence of the existing rates of exchange on the Continent, prove an irresistible temptation.

Customs officials at Dover, one of the leading British ports for continental traffic, have had one busy time this year spotting feminine silk smugglers.

They aver that the wiles and artifices of mere man are nothing compared to the subterfuges adopted by women.

Recently a woman passed the Customs carrying a travelling cushion. A Customs officer noticed that the cushion was sewn together with rather rough stitches. An examination revealed it contained a flannel dressing gown. The gown had frills. The frills were sewn down in a suspicious manner. A further examination revealed a beautiful silk opera wrap sewn between the cotton lining and the material making the gown.

A raincoat thrown carelessly over the arm has been known to hide the most expensive of silk garments.

In one day, as much as $1,000 has been collected in small fines by British Customs officials for silk smuggling.

FEWER NEWSPAPERS.

But Circulation Increases in Soviet Russia, Magazines Are Scarce.

MOSCOW, Oct. 17.—The number of newspapers in Soviet Russia in comparison with 1913 has decreased by 32 per cent. There are now published throughout the Federation 586 newspapers, as against 870 in pre-war times, but the circulation of the Soviet papers exceeds the pre-war time circulation by 110 per cent, having reached by July 1 this year nearly 8,000,000. The large political papers, like Pravda and Izvestia have a circulation of more than 1,500,000 each.

The present number of magazines published in Russia is about the same as before the revolution, but owing to their high prices, they are practically inaccessible to the average reader. The magazines seldom find their way to the villages.

SEARCHING FOR OIL.

Commission Urges Australia to Continue Prospects in Papua Hopeful.

MELBOURNE, Oct. 17.—(Associated Press).—While the prospects of the discovery of oil in commercial quantities in Australia are generally unfavorable, indications in the Roma district of Queensland and the Kimberley district of western Australia justify the recommendation that further detailed geological mapping should be undertaken and trail boring conducted, says a report of the Federal Joint Committee of Public Accounts on oil exploration in Australia and Papua.

The prospects in Papua are generally hopeful and the report adds. work should continue to be carried out by a private company on behalf of the Federal Government, such as the Anglo-Persian Oil Company which is now operating in Papua.

At the end of a year a pair of rats and their descendants would number 1,130 if their progeny was unchecked; in four years they would number 11,000,000.

LATE WANT ADS.

FOR RENT—2 OR 3 FURNISHED or unfurnished rooms, near Westclox; 278 Rogers St. 3d-94-3339

FOR SALE—NEW LARGE FUR COLlar for ladies' cloth coat; reasonable; 301 Boswell Ave. 3d-94-3340

LOST—BROWN PURSE ON GEORGE St. Saturday a.m. Finder please return to Y.W.C.A. 3d-94-3341

AGENTS WANTED—A LARGE AND well established firm wants at once, four women or men of reliable character to represent them in this city, whole or spare time; excellent pay, permanent position and pleasant work; no phone calls answered; must be seen to be appreciated; apply at 487 Aylmer St. 3d-94-2529

FOR SALE — TWENTY OLDHAM Bred Yearling Leghorns and Reg. Rooster, layers, $25; Chant Mammoth Bronze Turkeys, prize breeding stock; One Roadster Bay Colt, gelding, rising three, sired by Liberty Patch; one well bred Scotch Collie, one year; Walter Ferguson, Baltimore, Ont. 3d-94-3338

TAXI SERVICE
McLAUGHLIN SEDAN CAR
Phone 216
KENNETH HOGG
Formerly with Stinson's Livery.
6d-97-3336

MISS E. SMITH
HAIR-DRESSER
Specialties: Face Massage, Scalp Treatment, Manicuring. Large stock of newest toilet articles.
New address, 174 McDonnel. 'Phone 23[illegible]
4d-3-10-17-24.

CONFERENCE AT END.

Fireworks, Music and Dancing Marked the Windup.

LOCARNO, Switz, Oct. 17. — Canadian Press. — Europe's security conference ended early this morning literally in a blaze of glory. Throughout the night there were fireworks, music and dancing to commemorate the initiating of new pacts which the allied and German statesmen have formulated with the idea of a new Europe arising from the old slough of despond.

EXAMINATIONS READY.

Local Music Tests Will Be Held by McGill University.

Students, parents and teachers alike have every reason to inquire into these examinations which lead to the diploma and degree courses in music, as through them progress can be satisfactorily demonstrated. Preparation should be commenced at once, and application for further particulars should be made to F. G. Mann, 186 Dublin Street, Peterboro, or direct to the Secretary of the Faculty of Music of McGill University, Montreal. 1d-92-2556

IN MEMORIAM

EGGLETON
In loving memory of my dear wife, who passed away, 6 years ago today.
"Gone but not forgotten."
—By husband and family.

M

HAIR-DRESSING

Hair Cutting

Permanent Waving

Enjoy the Comfort of a Permanent Wave for the Summer Vacation.

Bathing Cannot Spoil Your Hair—the More Water Used the Better Your Hair is.

Bobbed Heads Waved from $15 up. Nestles Lanoil Process. M. Merriman, Certified Operator.

THE MERRIAM HYGENIC BEAUTY PARLORS
313 GEORGE STREET PETERBORO
Phone appointment 1182.

NEW SHOES FROM OLD

EASY TRAVELING

KEEP your shoes well soled if you'd keep your feet dry and avoid a cold. Let us repair the shoes you'll need this fall and winter. It's cheaper and more satisfactory all around than spending a lot of money for new ones.
Our work gives lasting Satisfaction

ELECTRIC SHOE REPAIRING
S. WHATLEY
180 CHARLOTTE ST.
PETERBORO

THE CONDUCT OF OUR STAFF HAS WON THE PUBLIC'S ESTEEM

BELLEGHEM'S
FUNERAL SERVICE
PHONE 85
AMBULANCE

WOMEN OUTNUMBER MEN.

In Oxford Summer School. Are More Conscientious, Work Harder.

OXFORD, Oct. 17.—(Associated Press).—The Oxford Summer School was outstanding for its great proportion of women students. They were numerous in all lecture rooms and often well outnumbered the men, especially in the libraries. Oxford experience shows that women in a university are more conscientious and work harder than do men, without winning proportionate honors in final examinations. This fact tends to reconcile the men to the admission of women, for they now are losing their fear of female predominance.

It is often remarked that several Oxford colleges were founded by women, either alone or with their men relations, but that in no case were women students admitted to the foundation. This fact is the more noticeable in that co-education was not unknown at that time.

APPLES for SALE
all kinds
$2.00 PER BARREL AND UP
Two Best Grades COKE on Hand—SOLVAY and OTO
Large Nut and Stove, per ton $13
Small Nut, per ton $12
NUT, STOVE AND PEA ANTHRACITE on Hand at Current Prices
MARYLAND SEMI - ANTHRACITE, Stove size, per ton $13
BEST HARD WOOD per cord, 4 ft. $12
(Cutting Extra.)
McCarthy & Johnston
East City, Peterborough, Ont.
Dealers in Coal
Phone 96 - 111 Hunter St.

Phone Johnny-on-the-Spot for Coal—703

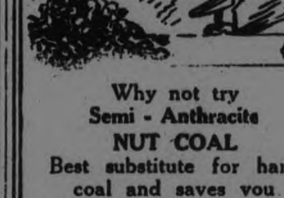

Why not try Semi - Anthracite NUT COAL
Best substitute for hard coal and saves you money at
$10 TON Delivered
HODGSON BROS.
Dalhousie and Bethune

CITY TAXI 25c
SUPERIOR SEDAN CARS
SERVICE DE LUXE
DAY OR NIGHT
PHONE 2240
Brydon Weese, Manager

DeLUXE TAXI SERVICE
Most Up-to-Date Cars, for any occasion, in the City
W. WORBOY, PHONE 2650

UNLISTED BOUGHT AND QUOTED
Durant, Brooks, Steamer, and all unlisted Stocks and Bonds.
D. C. STUART & CO.
P.O. Box 805, Peterborough
6d-92-2451

SHARP EYES
It takes keen eyesight nowadays, to do good work, and draw the good pay envelope. If there is any weakness in your eyes, Fowler's service will remedy it with proper glasses.
A. A. FOWLER
PHM.B., TORONTO UNIVERSITY
EYESIGHT SPECIALIST
373 GEORGE ST.
Exclusive makers of "Peblo Lenses"

CHIROPRACTOR
M. C. GOODWIN
DC. Ph. C.
Palmer Graduate
108 Barrie Building.
Lady Attendant Phone 431
Hours 10-12 a.m., 2-4 and 7-8 p.m
Office closed Tuesday evening, also Thursday afternoon and evening

Genuine Italian Rough Root Bruyere Pipes
(With Tube)
Regular $1.50
Saturday Special 50c.
Riverside Cigar Store
HUNTER AND QUEEN STS.

COAL OR COKE
We advise ordering now while supplies are available.
We cannot guarantee a supply when present stock is delivered.
For Service and Quality Phone
W. SCOTT CO.
Phone 264w East City

Free Organ Recital Knox Church

In Knox on Monday, October 19, Charles Peaker, Mus. Bac., will repeat the programme recently played by him in the Toronto Conservatory of Music.
Collection to defray expenses.

Saturday Evening Specials

To Introduce
Our New Super-Keen Blade
We Offer
GET YOURS NOW
FREE
gold plated
Valet AutoStrop Razor
AT OUR EXPENSE

With purchase of $1.00 package of the new super-keen Valet AutoStrop Blades at
HARRIS DRUG STORE
351 George St. Phone 527

"A SLAVE OF FASHION" CAPITOL TO-DAY

The Evening Examiner

PROBABILITIES. Westerly and north-westerly gales; colder with snow flurries. Tuesday—Strong westerly winds; partly cloudy and cold.

VOL. LVI., No. 92 PETERBOROUGH, MONDAY, OCTOBER 19, 1925 PRICE THREE CENTS

To-Night: Hon. Charles Murphy Postmaster General at the GRAND Opera House. 8 o'clock

Adv

MASSEY TO RECEIVE PORTFOLIO IF GOVRNMENT GETS RETURNED SAID PREMIER AT BOWMANVILLE

King Has No Doubt as to the Outcome of the Election.

SUPPORTS DRURY.

Tells Voters Progressives and Liberals Have Common Purpose in View.

BOWMANVILLE, Ont., Oct. 19.—(Canadian Press).—Hon. Vincent Massey is to be given a portfolio if the Government is returned in the general elections. Premier King on Saturday night made this announcement here in the riding of Durham in which Mr. Massey is a candidate. At present, Mr. Massey is a member of the Government without portfolio. "I intend," announced Mr. King, "to give him one of the best portfolios I have. I think, by so doing, I shall be meeting the wishes of the Canadian people.

"Perhaps," continued the Prime Minister, "you are thinking that I am going a little quickly. Perhaps you are asking yourselves how I know that we shall be returned. As to that, I can tell you that anyone who has travelled about the country as I have within the last few weeks, who has come into contact with the numbers of people I have come into contact with, will have no doubt as to what the outcome of the election will be."

There was an outburst of applause as Mr. King made his announcement. He thanked Progressives of the riding for their recognition of the "common purpose" that Progressives and Liberals had in view. He had, he went on, not hesitated to support Progressives where they were prepared to co-operate with Liberals in the House. He instanced three Progressive Independents in British Columbia. They were sound Liberals at heart.

"I have said to our friends in British Columbia," he added, "make sure they are returned."

He mentioned further that he had asked Liberals to support the candidature of ex-Premier Drury. "When I was asked," he said, "Whether we should put in a Liberal against Mr. Drury, I said: 'Why, he is a Liberal to the core. If he is elected, he will not support Mr. Meighen. He may try to drive me a little faster than some would like to go, but that is all right.'

"If you feel the Liberal Party is not going fast enough," proceeded Mr. King, "the thing for you to do, if you are of pronounced ideas, is to get into the Liberal Party and make it go a little faster."

Mr. King thought it was "really funny" to listen to Mr. Meighen's attacks on the Australian treaty. Mr. Meighen said that under the treaty the cost of living would go up because the housewife would have to pay more for the raisins she used in making raisin pie. But if raisins were to go up in price because of the higher duty on United States raisins, what, Mr. King queried, would be the effect on the cost of living when Mr. Meighen increased duties all round.

Mr. King pressed this argument further at a subsequent meeting in Oshawa.

He held that the cost of living was an important factor in the overhead charges of a manufacturer, especially when he had to compete in world markets.

"If," he said, "you can bring down the cost of living without lowering wages or profits, you are helping both capital and labor"; and how could this be done? It could be done by lightening the tax burden instead of making it heavier.

Mr. King proceeded to Ottawa after the meeting. His next speech will be at the mass meeting in Montreal to-night.

Doctors To Study Effect of Blow Alleged Slayer Received When a Child

Judge George W. Martin of Kings County Court signed an order in Brooklyn yesterday directing that Frank Malone, now in Raymond Street Jail under indictment for murder in the first degree, be taken to Kings County Hospital and to have his head X-rayed.

Dr. J. J. A. O'Reilly, medical examiner at the jail, reported that the prisoner when 8 years old had suffered a fractured skull which physicians at that time said might affect his sanity later.

Malone is alleged to have stabbed and killed Mrs. Anna Wengelsen, with whom he was living, at 182 Sands Street, Brooklyn, on Sept. 19. He has had no counsel.

AGAINST LEVY.

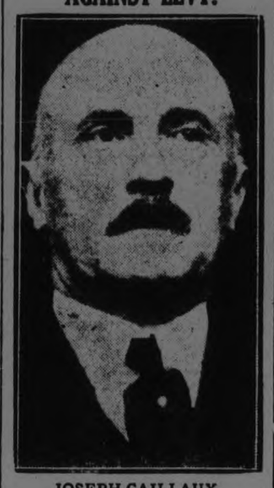

JOSEPH CAILLAUX

French Minister of Finance who refused to join with the Radical Congress in pressnig for a capital levy.

All's fair in love unless you happen to prefer brunettes.

Sparkling Red and White Vintages Of Bordeaux Prove Irresistible Lure To Radical Delegates

NICE France, Oct. 19 Canadian Press).—The wines of Bordeaux, Red and White, proved a more solid attraction than the champagnes of Rheims or the violets of Toulouse, when the delegates to the Radical Socialist Congress came to choosing a place for next spring's meeting.

It was a spirited battle while it lasted, and the champions of the various bidding cities grew lyrical in their description of the vintages they had to offer. Bordeaux and Rheims started off in the bidding; Toulouse chimed in with its sweet scented flowers, and Tours and Angiers modestly recounted the charms of the products of their vineyards.

But Bordeaux won by a majority of fifty.

WEEK-END DEATH TOLL WAS THREE

Five More Were Hurt in Accidents Around Winnipeg.

MANY ACCIDENTS.

WINNIPEG. Oct. 19.—(Canadian Press).—Three persons were killed and five injured in a series of week-end accidents in this vicinity. Miss Maud Drummond, a nurse, was killed and John Beachall seriously injured when an automobile stalled on a crossing in front of an express train near Rosser. Frank Waiwood, 45, was drowned while hunting ducks in Cedar Lake when a home-made boat capsized. James McCarney, 8 years of age, died in the General Hospital. He was jumping freight trains in a local yard with a number of other boys and slipped and fell beneath the wheels.

WARM WELCOME FOR MINISTERS

Briand and Chamberlain Greeted By Huge Crowd in Paris.

ARE CONGRATULATED.

PARIS, October 19. — Canadian Press. — Foreign Minister Briand, and his British colleague, Right Hon. Austin Chamberlain, were given a warm welcome on their arrival here to-day from Locarno, where they played leading parts in the successful security conference.

A huge crowd greeted them at the station and shouted "Long Live the Peace."

M. Briand's fellow cabinet members, wringing his hand, congratulated him on his success.

Mr. Chamberlain will be the guest to-night at a dinner to be given by Premier M. Painleve.

LOCARNO DELEGATE.

DR. STRESEMAN

Foreign Minister of Germany who represented his country at the successful Locarno Conference.

Worry is interest paid on trouble before it becomes due.

RAILWAY TRAFFIC IS STOPPED WHEN STEAMER CRASHES INTO THE INTERNATIONAL BRIDGE

Ames Motor To Rest On Ridge As Monument To the U.S. Air Mail

BELLEFONTE, Pa., Oct. 19 (AP)—The big Liberty motor of mail plane 385, on which Pilot Charles H. Ames of Cleveland rode to his death, will be allowed to lie in its rocky bed on one of the highest points in the Nittany Mountain range as a monument to the air mail.

Ames's disappearance attracted nation-wide attention and his fate was revealed on Oct. 10, after ten days of intensive search.

A wrecking crew from the Bellefonte landing field has stripped the machine of all parts worth salvaging, burned the broken and twisted wings and fuselage and left the motor, which was damaged beyond repair to lie where it had fallen.

Sound of Crash Was Heard in Canal Office Half Mile Away.

TWO WEEKS REPAIRS.

Locking Devices Smashed and Beams Buckled—Vessel Was Undamaged.

SAULT STE. MARIE, Mich., Oct. 19.—(Canadian Press).—Transportation between the two Soos via the international bridge is at a standstill since two a.m. on Sunday morning. In the murky mist of an October morning and scattered flurries of light snow, the steamer W. J. Crosby, of the North Shore Transit Company, was making her way out of the Poe Lock. The swing bridge of the international bridge which links the upper entrance of the Poe and Weitzel Locks was closed. Suddenly with a crash which was heard in the canal office, half a mile away, the steamer struck the bridge, smashing the locking devices on the shore ends and buckling the beams at the same time, twisting it out of the way of passing vessels. The damage done will halt all transportation over the bridge between the two Soos via railroad.

Two main line daily passenger trains connecting the Soo line and the Canadian Pacific railroads and two Soo-Toronto Canadian Pacific locals are most affected. For the time the bride will be out of commission. All passengers will have to be transferred by ferry as will also perishable freights. Other freight will be re-routed if necessary.

Immedately after the crash Captain Conlin of the Crosby called to the bridge tender to ask if any damage was done, but claims no reply was made. He also reported the collision to the Canal authorities and his owners. The Crosby apparently suffered no serious damage. From reports current it appears that the swing bridge had been closed for a considerable time after the last freight had passed over, which was about midnight. According to traffic rules, the bridge should be swung open as soon as the trains pass to not obstruct navigation.

This bridge suffered a similar accident about a year ago, but with not the same extent of damage. There will be no delay to navigation as the bridge was pushed out of the way when the Crosby forged ahead. It is estimated that the railway crossing will be interrupted about two weeks while repairs are being made.

LOCARNO AGREEMENT REGARDED AS PAVING WAY OF A NEW EPOCH UNTROUBLED BY WAR IN EUROPE

Britain Congratulates Germany on Her Initiation of Successful Negotiations.

BRIAND PLEASED.

Talks of Organizing Franco-German Party to Work For Peace.

BERLIN, October 19. — The German delegation headed by Dr. Hans Luther, the chancellor, and Gustav Stresemann, the foreign minister, reached Berlin shortly after one o'clock yesterday. The ambassadors of Great Britain and France, the Belgian minister and other diplomats as well as the members of the cabinet greeted the returning delegates at the station.

As it was not known to the general public when the train would arrive there was no manifestation of any kind, but Lord D'Abernon, the British Ambassador at the request of Austen Chamberlain, the British Secretary for Foreign Affairs, congratulated Chancellor Luther and Dr Stresemann on the success of the conference and expressed Mr. Chamberlain's joy at the spirit of honesty and integrity shown by the German delegates.

"To the German government," he said, "will always be accorded the honor of taking the initiative which led to the Locarno negotiations."

After stating that Mr. Chamberlain regarded Locarno as the turning point in European history, Lord D'Abernon voiced the hope that the friendly relations begun between the German and British delegations would mean a new relationship between the two nations.

The Extreme Nationalist Deutsche Tages Zeitung, publishes an amusing interview with its Locarno correspondent had with M. Briand, the French foreign minister, who declared himself so optimistic about a peaceful future that he finished by saying in German "together yon and I, you as a German Nationalist, I as a French democrat, will organize a party of Locarnists. You will see that we will achieve actual peace in Europe and mutually renounce resort to arms."

As to events between now and December 1, when the security pact is to be signed in London, M. Briand remarked, "not only will your expectations not be disappointed, but on the contrary you will be surprised."

The correspondent also interviewed Mr. Chamberlain, who addressed him in German, saying that he was determined to learn to speak anew the language he had once mastered. He had the honest conviction, he said, that a new epoch in European development had been reached.

Reversible Dressers Are Season's Latest Novelty

MONTE CARLO, Oct. 19. — (Canadian Press).—A reversible dress is a novelty of the season. By an ingenious arrangement of large ornamental buttons the dress may be easily turned inside out or outside in. Usually one side is white and the other in beige shade, or black and white, or blue and black are used with excellent effect. Reversible cloaks for evening and day combined have achieved remarkable popularity here. Reversible hats too have appeared. Straw or felt composes one side, silk or soft material the other.

MAY EVACUATE COLOGNE AREA

British and French Ministers Discussing Problem in Paris.

FOLLOWS PACT.

PARIS, October 19. — Canadian Press. — The evacuation of the Cologne bridgehead, now held by British troops, is exected to result from an agreement reached in the security conference, although it was said in French official circles to-day that no promise, verbal or written, had been made to that effect.

Foreign Secretary Chamberlain of Great Britain, and French Foreign Minister M. Briand, who returned to-day from Locarno, were discussing with Premier Painleve this afternoon the question of re-allotting territory in the Rhineland between the forces of the allied powers after the evacuation of Cologne. This was taken to mean that the bridgehead would be returned to the Germans within a few weeks.

GIRL ATTACKED.

Sixteen Year Old Bride is Near Death—Assailant Was Negro.

DETROIT, Oct. 19 (Canadian Press).—Irene Santner, 16 years old, a bride of five months, is near death in Delray Industrial Hospital of injuries at the hands of a negro, who attacked her in her home, Dix Ave., and the Wabash Railroad, and, after slashing her throat with a razor, dragged her to a nearby ditch and left her to die. Deputy sheriffs are searching the neighborhood for her assailant.

KILLED IN COLLISION.

Motor Car and Interurban Crashed, Resulting in Three Deaths.

DETROIT, Oct. 19 (Canadian Press)—Edward Gerwoll of Detroit, his wife and his daughter Dorothy, 12 years old, were killed late Saturday when their automobile was struck by a limited interurban enroute from Toledo to Detroit.

HEAVY YIELD.

Eight Acres Yielded Alex Calder 700 Bushels of Oats.

Alex. Calder of Dummer recently threshed 630 bushels of oats from 8 acres by measurement, but would be 700 bushels by weight as they were very heavy.

GALLANT CREW OF BURNING BOAT SAVE THE LIVES OF PASSENGERS

Fire Broke Out in Cargo of Resin on Steamer Comanche.

RESCUERS' LABORS.

Captain Maintained Sea Traditions—Was Last to Leave the Ship.

JACKSONVILLE, Florida, Oct. 19.—(Canadian Press).—All but one of the passengers and crew are accounted for of the Clyde liner Comanche which was abandoned through a fire that broke out 3 hours after leaving Jacksonville.

Eight persons were injured, most of them during the transfer of the passengers to the Reaper, a Texas oil tanker, which proceeded to the assistance of the Comanche. The injured were reported resting easily in Jacksonville hospitals yesterday afternoon.

The origin of the fire remains a mystery. The Comanche left Jacksonville at four o'clock Saturday afternoon with a passenger list of 73 and a general cargo. She carried a crew of 82 men. The fire broke out in a consignment of rosin in foreward hold No. 2, shortly before 7 o'clock. It spread rapidly through the foreward holds and the ship sent out S.O.S. calls for assistance soon after the foreward deck began to blaze.

The Reaper responded to the call, and by 8 o'clock the passengers were being transferred to the Reaper. Twenty minutes after Captain E. E. Curry followed the last load of passengers and his crew over the Comanche's side, the supststructure burst into flames, which were visible for miles.

The flames from the forward deck lighted the sea for rescue work, accomplished under difficulties and with a heavy sea running. The pilot boat Meta from Mayport also went to the Comanche's assistance.

Many of the passengers were drenched and were brought to Jacksonville for attention. The rescue of the passengers was not accomplished without difficulty. One lifeboat filled with passengers was crushed when the bow of the Reaper swung toward the Comanche, and those in the lifeboat were plunged into the water.

Some of these in another lifeboat were precipitated into the water when one end of the boat was lowered too rapidly. Members of the crew displayed coolness and heroism and plunged into the water after the passengers. It was in the mix-up in the water that the person unaccount-

(Continued on page 10.)

Henry Ford An Innkeeper Motor Business Side Line

MARLBORO, Mass., Oct. 19. (United Press.) — To the residents of Sudbury Henry Ford is an innkeeper and his fairly well-established automobile business is merely a side line.

The latest edition of that town's weekly paper, "The Sudbury Enterprise," has on its front page the following news item:

"Henry Ford, who runs the Wayside Inn, over on the Marlboro Road, left for Detroit this week, where he also makes motor vehicles. He has been tinkering on a new airplane and expects to get it out for sale soon."

PRINCE BUSY WITH HUGE PILE OF MAIL

His Staff is Occupied With Ten Tons of Baggage.

LONDON, Oct. 19.— (Canadian Press.)—The Prince of Wales began his first week end at home after his return from South America by rising early yesterday and going through a voluminous mail.

Meanwhile, at St. James' Palace, the staff of the Prince's household was busy handling the tons of baggage with which he returned, containing an amazing variety of gifts from all parts of South Africa and the South American countries he visited.

CAPITAL LEVY MOTION CARRIED AT FRENCH RADICAL CONGRESS M. CAILLAUX WAS UNFAVORABLE

John Grabbed Umbrella Wife's Jewels Are Lost

CHICAGO, Ill., (United Press. —John Aylesworth grabbed an umbrella from the hall rack of his home and departed to his office. Some time during the day it rained, and John naturally sought the umbrella's protection. He returned home to find his wife in tears.

"Did you take the umbrella?" she faltered.

John admitted that he had.

"We'll, we lost all my jewels. They were hidden in my umbrella, so that the thieves could not find them," Mrs. Aylesworth mourned.

Finance Minister Likely To Fight Measure When it Reaches Parliament.

DID NOT VOTE.

Proposal Made That France Pay Debts in Accordance With Payments From Germany.

PARIS, France, October 19. — Canadian Press. — A capital levy, also described as "a special contribution on all forms of fortunes and wealth," was decided upon yesterday by the Radical and Radical-Socialist parties. The decision of the congress was unaimous, except for the abstention from voting of M. Caillaux, the Finance Minister and some of his adherents, who opposed the measure throughout the discussion.

The congress refrained from discussing the motion presented on Thursday by Henry Franklin-Boillon and adopted by the political and financial committee, relating to war debts The motion reads: "The congress invite the present government and all future governments, to enter into an undertaking never to pay the Allies any more than France receives from Germany."

M. Caillaux, facing inevitable defeat, refrained from making an open fight before the congress, but skilfully managed to leave the door open so that he might oppose the measure in Parliament. His followers in the Radical party are ready to give him their support, but they feel that his luke-warm opposition was a retreat from his uncompromising attitude, when he declared:

"I will work with you in the elaboration of the most advanced fiscal programme possible, but I must warn you that before I adopt it I must feel that it is not dangerous to the country. I am in command of the Financial ship of state and I shall never steer it on the rocks."

It is reported that the Cabinet is certain not to endorse a capital levy bill, leaving M. Caillaux free to fight it when it is taken up by Parliament.

TUG BOAT SINKS WITH SEVEN MEN

Balance of Crew and Longshoremen Are Rescued.

BOAT OVERTURNS.

VICTORIA, B.C., Oct. 19 (Canadian Press).—Seven lives were lost Saturday night, when the local tug boat Hope, carrying 28 longshoremen and six of a crew, sank off Rentinck Island, Straits of Juan de Fuca, at the entrance of Puget Sound.

The Hope was despatched from here at 4.3 p.m., to assist the salvage steamer, Salvage Queen, in removing the cargo from the stranded freight steamer Eemdyk, of the Holland-American Line. The Hope was caught in the tire and thrown against the bow of the Salvage Queen, which was standing by the Pemdyk. The impact threw the Hop back about eight feet, she careened over and commenced to fill immediately. Two minutes later she had disappeared. All the men aboard the Hope were thrown into the water. Life lines were thrown out from the Salvage Queen, a lifeboat from Eemdyke was lowered and all but seven of the men were rescued from the icy waters.

PETERBORO RANGERS BAND. ALL MEMBERS MEET TONIGHT AT 7.15 P.M., OUTSIDE OPERA HOUSE. NO UNIFORMS TO BE WORN. 1d93 2570

MEIGHEN MADE MANY SPEECHES

Forty-five Meetings in Eighteen Days Was Western Record—Coming East.

HAS 16 IN ONTARIO.

WINNIPEG, Oct. 19.—(Canadian Press). — Forty-five speeches in eighteen days in the record of Right Hon. Arthur Meighen's campaign tour in the West, which came to an end Saturday night. At least sixteen meetings have been planned for the ten week days intervening before the election during which Mr. Meighen will confine himself to Ontario.

The candle-fish, found in certain parts of the Pacific, cannot be broiled or friend, as it almost completely melts into oil. When dried the fish may be used as a torch or candle.

MEETINGS

Mr. Gordon will address the following meetings this week:

Tuesday

Indian River, Town Hall.
Keene Hall.

Wednesday

May's School House.
School near the Town Hall, North Monaghan.

Thursday

Selwyn.
Bridgenorth.

Friday

Centreville.

All meetings are at 8 o'clock

HEALTH AND HAPPINESS

Go hand in hand. Good eyesight is an important factor in health. Eyestrain usually means nerve strain, and nerve strain lowers resistance to disease. Let us examine your eyes. — W. H. Lacey, Optometrist, 410 George Street. 'Phone 1160.

KENNETH HARLAN, RANGER.

Kenneth Harlan, in the title role of "The Ranger of the Big Pines," the Vitagraph picture which opens to-day at the Royal Theatre, gives a virile and sympathetic characterization of the loyal guardian of the forests of the West. The entire cast is excellent and the photoplay makes fine screen entertainment.

Read Hon. G. N. Gordon and The Iron Bed on Page 7 (Advt.)

WOMEN WORKERS AFTERNOON RALLY

TUESDAY AFTERNOON, OCTOBER 20TH, in Mr. Peck's Committee Rooms, George Street

MR. E. A. PECK AND MRS. HOWARD FALLIS will address the meeting

All workers and those interested in the success of the Liberal Conservative Candidate are earnestly asked to attend. It will be a regular warming up gathering.

Come at three o'clock in the afternoon. Help to enthuse the gathering. You will be encouraged and others as well.

2d-93-2549.

WEST WARD MEETING TO-NIGHT

At Mr. Peck's Committee Rooms At Eight o'Clock

Every elector in this ward should be present. All details pertaining to organization are about complete. Come along. (Advt.)

Mr. PECK'S MEETINGS

THURSDAY, 15th, at Town Hall, North Monaghan.
FRIDAY, 16th, at Hall, Young's Point.
MONDAY, 19th, at Indian River (Otonabee)
TUESDAY, 20th, at Hall's Bridge.

ALL MEETINGS AT 7.30 P.M.

VOTE FOR PECK, PROSPERITY AND PROGRESS

3d-15,16,19,-2499

BOARDERS WANTED

BOARDERS WANTED—ROOM AND board for two girls, ten minutes from Clock factory. Quaker Oats, Otonabee Mills; apply 573 Roger. 3d-95-3580

LOST

LOST—GOLD WRIST WATCH WITH strap; reward; finder leave at Examiner. 3d-92-3282

STRAYED—ONTO THE PREMISES of Robert Dwyer, Hale's Bridge, one small white pig; owner please call at above address. 3d-94-3331

LOST—ABOUT ONE MILE SOUTH of the city Monday a brown suit case containing hunter's clothes and revolver; finder leave at police station. 3d-95-3585

LOST—BROWN PURSE ON GEORGE St. Saturday a.m. Finder please return to Y.W.C.A. 3d-94-3341

LOST — UMBRELLA IN ROYAL Theatre, Friday night; finder please leave at Examiner office. 3d-95-3360

BABY CARRIAGES, ETC.

FOR SALE — VERY GOOD GREY Wicker Baby Carriage, a bargain, $10.00; 535 King St., phone 1640w. 3d-95-3343

AUTOS FOR SALE

CAR FOR SALE—THIS 5 PASSENGER Touring, guaranteed first class condition, $275.00 for quick sale; Call 2560. 3d-93-3298

LIVESTOCK FOR SALE

FOR SALE—12 PIGS, 7 WEEKS OLD. Apply H. Manley, opp. Curtis Brick yard. 3d-94-3337

LIVE STOCK FOR SALE — FIVE Holstein Cows and one hundred Plymouth Rock Pullets for sale; apply C. H. Rogers, phone 151. 3d-93-3312

TEAMING & CARTING

WANTED — MOTOR CARTING, ALL kinds, long or short hauling. Beatty Bros. 'Phone 2169-891r2.

WORK WANTED

WORK WANTED—RETURNED MAN wants any odd jobs or looking after furnace; phone 948J. 12d-99-3185

WORK WANTED—FURNACES FOR firing by dependable man; well recommended; Bull, 1086m. 6d-98-3358

BARRISTERS AND SOLICITORS

HATTON & REID, BARRISTERS, Solicitors, 397 1-2 George Street. Phone 63. Money to Loan. C. W. Hatton, K. C., J. W. Reid, Successors to A. E. Dixon.

GORDON & O'BRIEN— Barristers Solicitors, Notaries. Money to loan on easy terms. Special attention to Patents and Trade Marks. 'Phone 219. G. N. Gordon, K.C., M.P., J. A. O'Brien.

J. R. CORKERY, BARRISTER, SOLicitor, Notary Public. Office Ground Floor, 414 Water St., Peterborough. Five Doors North of Hunter Street. Money to loan at current rates on easy terms.

S. T. MEDD—Barrister, Solicitor, Notary. Office over the Dominion Bank, corner of George and Simcoe streets. Telephone No. 22. Private funds to loan at current rates upon easy terms.

DUMBLE & JOHNSTON—Barristers, Solicitors, etc. Office, over the Toronto Savings and Loan Company, George Street. D. W. Dumble, K.C., W. Johnson.

R. R. HALL—Barrister, Solicitor, etc. Peterboro, Ont. Office, corner of Hunter and Water streets, over the Canadian Bank of Commerce. Trust Funds to loan on easy terms of payment.

JAMES FORDYCE STRICKLAND—Barrister, Solicitor, Notary Public Peterboro. 'Phone 191. Money to loan. 375 Water street.

WILFRID F. BUYCKE, Barrister, Solicitor, Notary Public. 395 Water street. Telephone 339.

PECK, KERR & McELDERRY, Barristers, Solicitors and Notaries, Office, Water street, Peterboro. Money to loan at the lowest current rates of interest. Telephone 1950. E. A. Peck, F. D. Kerr, K.C., V. J. McElderry.

MEDICAL.

DR. BUCHANAN, F.R.C.S., Edinburgh M.R.C.S., Eng., L.R.C.P., London, Eye, Ear, Nose and Throat Specialist Hours 9-11 2-4 p.m., and 7-8 p.m 'Phone 519. Office, corner Water and Murray streets.

DR. C. C. CRAGG—Eye, Ear, Nose and Throat Specialist. Office 295 Charlotte street, formerly occupied by Dr. Neal. Hours—9-11 a.m., 2-4 p.m., 7-8.30 p.m. Telephone: House 980J. Office 2185.

F. T. WEBSTER, Ontario Land Surveyor, Registered Professional Engineer, formerly with Lewis and MacRostie of Ottawa. Phone 2540.

HILL, WEDDELL & HILLS
General Insurance Agency
ESTABLISHED 1883
Phone 14 124 Hunter Street West

APPLES AND CIDER

Pure "Sweet Cider" for sale. Retail or Wholesale. Highest recommendations. Cider made from your own apples, 5c per gallon. Robt. F. S. Holdaway, "Quay's Crossings," R. R. No. 4, Port Hope, 3-4 mile west of Davidson's Corner, Peterborough Highway; also Spy Apples, No. 1's. Pick yourself from orchard, $2 per barrel. 6d-93-3213

AGENTS WANTED

AGENTS WANTED—A LARGE AND well established firm wants at once, four women or men of reliable character to represent them in this city, whole or spare time; excellent pay, permanent position and pleasant work; no phone calls answered; must be seen to be appreciated; apply at 487 Aylmer St. 3d-94-3329

NOTICE

CHIMNEYS AND FURNACES CLEANed. Phone 1851W. 26d 28 2712

HAIRDRESSING — HAIR CUTTING Shampooing, Marcel Waving, Scalp Treatment ,etc. Mrs. Johnson, 368 Charlotte St., telephone 2023J. 26d-106-2981

NOTICE — FURNACES CLEANED, repaired; complete expert job, one-fifty; also firing. Bull, 1086m. 6d-98-3357

FOR RENT

FOR RENT — MODERN, HEATED Apartments; apply 437 George St. dtf-1868

FOR RENT—HEATED OFFICE ON George street. Apply 437 George street. dtf

TO RENT—3 ROOMED APARTMENT 211 Stewart St., 3 piece bath, back and front entrance, balcony; newly decorated; apply 255 Reid St. 3d-93-3294

FOR RENT—2 OR 3 FURNISHED or unfurnished rooms, near Westclox; 278 Rogers St. 3d-94-3339

FOR RENT — HOUSE, OPPOSITE Normal School, 8 rooms, hot water heating, garage, immediate possession; apply 83 Benson Ave., phone 1234J. 3d-93-3314

TO RENT—TWO ROOMS, MODERN conveniences; apply 13 Benson Ave. 3d-95-3342

FOR RENT — MODERN, EIGHT room house, all newly refinished, good neighborhood and convenient to Normal school; Wm. E. Detlor, 642 George. 3d-95-3349

TO RENT — TWO FLATS — partly furnished if desired; $14 month; 345 Rubidge. 3d-94-3332

TO RENT—MEDIUM SIZED HOUSE clean, well decorated, conveniences; also Cottage, reasonable; apply 183 Antrim. 6d-96-3299

TO RENT — NEWLY DECORATED six roomed house; toilet and sink; reduced rent; Mark Street; apply 677 Water street. 3d-94-3328

FOR RENT—NEW HOUSE, SOUTH end, 6 rooms, hardwood floors, rent $15 per month; Enquire 338 Aylmer St. 3d-93-3307

TO RENT—HOUSE, LONDON ST.; between Water and George St. Phone 1265m. 3d-93-3317

TO RENT — FURNISHED HOUSEkeeping rooms; phone 796w. 3d-93-3315

TO RENT — HEATED, FURNISHED Apartment, suitable for two; phone 1448F; apply 264 Hunter W. 6d-96-3303

TO LET — MODERN HEATED Apartment; stove and laundry tubs. Phone 2267. 7d-97-3305

TO RENT — TWO BRIGHT, NEW heated Apartments, five rooms and bath, oak floors, blinds, electric fixtures, stove, refrigerator, all modern conveniences, very central. 273 Charlotte Street. Phone 1362J. 6d-93-3219

TO RENT — ONE LARGE BRIGHT furnished bedroom, suitable for one or two gentlemen; well heated; very central; board optional; phone 2032J. 6d-94-3256

TO LET — WARM COMFORTABLE House; all modern conveniences; situated on George St. near London; possession given Nov. 1st, also fine modern Flat, two fireplaces, hardwood floors; heated; apply Schneider Bros., George St. 6d-93-3197

TO RENT — SMALL APARTMENT; apply 375 Water or phone 191. 6d-93-2473

TO RENT—UPPER AND LOWER duplex and semi-detached house, new; apply 265 Rubidge; phone 1405w. 6d-93-3201

TO LET — NICELY FURNISHED House, 6 roomed, all conveniences; central, phone 2419. 6d-93-3212

FOR RENT — ROOMS SUITABLE for dwelling, centrally located; immediate possession; apply 437 George Street. dtf-2098

HOUSE TO RENT— 539 DOWNIE street. Apply 437 George street. dtf-1337

TO RENT—STORE, MODERN HEATed Apartments, also house. Phone 1232J. 12d-94-3036

TO RENT—ON SEPT. 1, 1925, NO. 374 Water St., apply 437 George St. dtf-1577

TO RENT — MOST DESIRABLE Apartment; water heated; complete home equipment; also two heated apartments; Water St., central; call 206w. 7d-92-3140

POULTRY & EGGS

POULTRY FOR SALE—17 BARRED Rock Pullets, also 15 Cockerels (Maberly Strain); apply 579 Rogers St. 3d-95-3347

FOR SALE — TWENTY OLDHAM Bred Yearling Leghorns and Reg. Rooster, layers, $25; Chant Mammoth Bronze Turkeys, prize breeding stock; One Roadster Bay Colt, gelding, rising three, sired by Liberty Patch; one well bred Scotch Collie, one year; Walter Ferguson, Baltimore, Ont 3d-94-3338

FOR SALE

FOR SALE—HEATER — APPLY 354 Downie. 3d-94-3334

FOR SALE—AMBER HONEY—5 LB. 50c; 10 lb. 99c; Boyle's Grocery. 4d-5,12,19,26-2332

FOR SALE—QUANTITY OF MANgels; phone 993 r 1. 3d-95-3345

FOR SALE—125 SMALL BARRELS of good variety Winter Apples at 50 cents each; come Tuesday and Wednesday for first choice; apply 108 Stewart St., City. 3d-95-3363

FOR SALE—A 44-40 MARLIN RIFLE in good repair; 100 rounds ammunition and case; 210 Antrim. 3d-95-3344

FOR QUICK SALE — GOOD MIXED wood, cut short, $8.50 cord. Apply 99 Gladstone Ave. or phone 1514m. 3d-93-3313

FOR SALE—DECOY DUCKS, CHEAP. Apply Westall's Paint Shop, rear of Anthony's Cartage, Charlotte St. E. 3d-95-3356

FOR SALE—EXTENSION TABLE $7; Sideboard $7, Chest of Drawers $4, Wash Stands $1 up, Dressers, Toilet Sets, Round Extension Table, Hall Seat, Hall Rack, Annex Stove, Dining Room and Kitchen Chairs, Tables, Parlor Tables, Rockers Iron Beds and Springs, Records, Dishes and other articles; apply 59 Aylmer, near Perry. 3d-95-3351

FOR SALE—QUEBEC COOK STOVE; apply 259 Reid St. 3d-95-3352

FOR SALE—CRYSTAL PENINSULA Cook Stove with or without water front, in good condition; apply 196 Perry street. 3d-95-3353

FOR SALE — TWO POCKET BILliard tables, one American Billiard table at present at the K.C. Club, Simcoe street; $20.00 a piece at the club, or $40.00 a piece set up anywhere in Peterboro ,with serviceable cloth included; these tables are solid walnut and oak and if purchased from dealer would cost $200. Enquire at club or phone R. W. Farr, 387, Port Hope. 6d-98-2584

FOR SALE—IMPROVED QUEBEC Heater with hot water jacket, cook stove with hot water front and reservoir; beds and springs; dressers and stands; hall racks; coal oil stoves, dining tables; wanted to buy used furniture;84 Hunter St., phone 1958w. 2d-94-3350

FOR SALE—NEW LARGE FUR COLlar for ladies' cloth coat; reasonable; 301 Boswell Ave. 3d-94-3340

APPLES FOR SALE — AT BURNham's orchard, near city, quantity of good winter apples on the trees; 25 cents per bag; come not later than Saturday or Monday. 3d-93-3309

FOR SALE — LADIES' MUSKRAT Coat, price reasonable; apply 586 Harvey, phone 1143w. 3d-94-3324

FOR SALE—SAVAGE RIFLE—22 HI power, good deer gun, almost new; half price; phone 415w. 3d-94-3330

FOR SALE — A. B. LARGE GAS Stove, four burner, simmerer, broiler oven, in A1 condition; 536 Downie St. 3d-94-3329

FOR SALE—HEAVY CLOTH COAT in good condition; very slightly worn; size 38; apply 569 Water St. 6d-96-3333

FOR SALE — MUSKRAT COAT AS good as new; price reasonable; ap-44 George, morning and evenings; corner George and Perry. 3d-16,19,20-3320

FOR SALE—ONE BEDROOM SUITE; one sewing machine(very reasonable), one Brussels Rug; one High Chair; window and arch drapes; apply between seven and nine p.m. 554 Aylmer St. 3d-93-3297

FOR SALE — B FLAT GENUINE ebony clarinet, Peerless make, with solid leather case. Cost $100. Big sacrifice. Apply J. Little, Box 571 Havelock. 3d-94-3324

FOR SALE — 1 QUEBEC STOVE with oven, nearly new; also 2 sets of bay window blinds; apply 1287J. 3d-93-3301

WOOD FOR SALE —CUT AND ALL under cover of pine, hemlock, oak and maple slabs; Genuine Body hardwood; also, mixed wood at prices that can't be touched in Peterboro. W. H. Baker, Peterboro Planing Mill, phone 676, night 1830m. 26d 103 2286

FOR SALE OR TO LET — MAPLE Grove Farm; Lot 1, Con. 12, Cavan. Immediate possession, good house, good barn, good water, and ever flowing spring in pasture; ideal for stock or general farming; price reasonable for rent or purchase; for further particulars apply, Review Office, Peterborough. 26d-107-2391

AT DICK RUSKIN'S STORE

FOR SALE—MEN'S FALL AND WINter Overcoats, $2 and up; Suits, $5 up; new wool Men's Mackinaw Coat, $6.95; Mackinaw Pants, $2.98; Odd Coats, $1 up; Pants, $1 up; Men's new Work Boots, $2.98; Everyday Boots $2.75; Boys' Boots, 8 to 5, $1.75 to $2.75; Men's Rubbers, white soles and heels, $2.78; Work Shirts, 98c up; Men's Fall and Winter Caps 98c and up; Men's Sweaters, $1.95 up; every article in our store at a reduced price; Dick Ruskin's New and Second Hand Clothing Store, 221 Hunter W. 3d-93-3308

ADVERTISE IN THE EXAMINER

HOUSES, REAL ESTATE

FOR SALE—CHEAPER THAN RENT —Solid brick, 7 room house, centrally located, 300 Simcoe, near Rubidge, price $2600, only $400 down and $20 a month; apply at house. 4d-93-3277

FOR SALE—SIX ROOM RED BRICK three-piece bath, furnace, garage, hen house; a bargain; apply to owner; Twenty-two Cricket Place. 6d-96-3311

MODERN HOUSE FOR SALE — ALL conveniences; four bedrooms; attic back and front stairs; 3 rooms and hall downstairs with hardwood floors, up-to-date all white kitchen new furnace, cement cellar, back lawn, good garden; large garage; apply to owner, 474 Roger Street, phone 1641w. 6d-98-3346

FOR SALE—LOTS 29, 30, 31, 34, 35 and 36; registered plan No. 15 for Otonabee; lots are in the village of Lang; apply R. G. H. Short, Keene; phone 44 r 3. 9d-7,9,13,14,16,19,21,23,26-3026

HELP WANTED—Male

BUSHMEN WANTED —SCHROEDER Lumber Co., Pakesley; apply to Giles Stone, 618 Bethune St. 6d-93-3200

WANTED—IMMEDIATELY — TWO good men to pick apples apply between 6 and 7 p.m. Franks Bros., Jackson Park. 2d-93-2559

HELP WANTED—Female

WANTED—COOK GENERAL, FAMily of three; highest wages paid. Box 3304. 3d-93-3304

WANTED—GIRL OVER 14 OR WOman able to help with general house work; apply to W. J. Grant, R.R. No. 1 Peterboro, or phone No. 990 ring 13. 3d-93-3300

WANTED—A GOOD GENERAL; APply Mrs. Robt. Neill, 359 Hunter St. 3d-95-3354

WANTED — A MAID OR WOMAN for general work; apply Mrs. McPherson, 483 Water. 6d-98-3362

WANTED

WANTED — BABY CARRIAGE, Lloyd loom preferred; phone 1060J. 3d-93-3310

WANTED TO BUY—A GOOD THREE burner gas stove, with oven. 'Phone 1894W. 3d-94-3321.

WANTED — ROOMER WANTED— comfortable room with breakfast if desired; phone 1599m. 3d-94-3335

WANTED — SHELVINGS AND Counters about thirty feet, and cash register; apply telephone 346. 3d-93-3283

ROOMER WANTED — BUSINESS girl preferred; breakfast if desired; locality, west end off Charlotte; Box 3327 Examiner. 3d-94-3327

WANTED—3 OR 4 UNFURNISHED Rooms, heated, central; Box 3295 Examiner. 3d-93-3295

WANTED — RAGS, BONES, OLD stoves, copper, brass, zinc, rubber, auto tires, wood ashes. Will send a man and clean your cellar or ash Stevens, 364 Mark street, or 'phone house ,free of charge. Address 2083

LIBERAL SPEAKERS AT HASTINGS EXPLAIN POLICIES OF THE PARTY

Every Phase of Situation Was Covered By Able Orators.

VARIED PROGRAMME.

Meeting Was Held in Interests of F. J. Slade, of Northumberland.

(By a Staff Reporter)

HASTINGS, Oct. 19 — Every phase of the political situation from the Liberal standpoint was discussed at a meeting held here in the village hall Saturday night in the interests of Fred J. Slade, the Liberal candidate in Northumberland. Mr. Slade discussed the tariff and other issues, R. R. Hall dealt with the resources of the country and the expenditures of the King Government as compared with those of previous administrations, Mrs. (Dr.) J. P. Richards of Warkworth spoke specially to the women voters, Archie Cochrane of Cobourg criticized the propaganda and the newspaper tactics of the Opposition and Sam Clarke, M.L.A., in a characteristic address, bright with epigram and at times sharp with sarcasm, in Clarkesque hrases, replied to some of the statements made by speakers at the Conservative meeting held in Hastings the preceding Monday evening. The programme was agreeably varied with a solo by Miss Jessie Wilcox, accompanied on the piano by Miss Carrie Doxsee, a performance that was heartily encored.

John Collins presided and the following occupied seats on the platfrom: Mrs. Richards of Warkworth, Mrs. B. F. Doxsee and Mrs. T. A. Walsh of Hastings, F. J. Slade, the candidate, A. Cochrane of Cobourg, R. R. Hall, K.C., of Peterboro, and Sam Clarke, M.L.A.

New Liberal Speaker

The Liberals have discovered, in Mrs. Richards, a new orator to preach their principles to the women voters in the party. Mrs. Richards has a long ancestry of stalwart Liberals, being a member of the Curtis family that for over 100 years have owned a farm in the outskirts of Warkworth. Mrs. L. B. Glover of Campbellford is a sister.

Mrs. Richards speaks freely, using choice language. Her address was free from extravagant assertions or exaggeration, her reasoning was logical and she showed intimate knowledge of the past and current political history of the country. Sam Clarke said that her address was one of the best he had ever heard made by a woman.

The Candidate's Message.

Mr. Slade, the first speaker, said he was proud to come before the people as a follower of Premier King. While the latter may lack the magnetism of Sir John Macdonlad or Sir Wilfrid Laurier, he was an excellent business man, as was shown by his ability to command fully 75 per cent. of the members in the last House. **Premier King is in favour of a tariff for revenue. The tariff will be revised as occasion arises. Any industry that needs protection will get it while another making undue profits would have the tariff lowered.**

If, said Mr. Slade, the Fordney tariff of the United States, is a detriment to the farmers of Canada, the Conservative party, by rejecting reciprociety in 1911, are responsible for that tariff. The Opposition says Canada is in a financial crisis, but bank and industrial stocks are higher to-day, and the Canadian dollar is at par. Everything shows that we are prosperous and are on the eve of greater prosperity than ever.

New Cabinet Timber.

Mr. Meighen, continued the speaker, says all the good men are leaving the King Cabinet for the Senate. That, if true, should tend to improve the latter body. Mr. Slade said that the new men being taken into the Cabinet were sources of strength to the country and among these he instanced Hon. G. N. Gordon and Hon. Vincent Massey.

Mr. Slade maintained that the standardization of cheese and the grading of hogs for export had done more to assist the farmers of Canada than any other agricultural measures that had ever been passed. He asked the electors to vote conscientiously, in their own interess, and for the good of others.

Women urged to Vote.

"Let us as women," said Mrs. Richards to her sister electors, try to make politics honorable instead of a term of reproach. Let us see on the 29th that every Liberal woman who has a right to vote does vote."

In 1921, Mrs. Richards said, it was predicted that the King government could not carry on for six months. It had however lasted for four years, and at no time had it been embarrassed for lack of a majority.

Mr. Meighen is going around the country preaching blue ruin, but Mrs. Richards said, it is a poor patriot who believes his country cannot take care of its own or that it is less prosperous than the United States.

Supported as Premier King is sure to be by the farmers, the fishermen, the miners and the lumbermen of the country, Mrs. Richards had no doubt that he will be triumphantly re-elected on the 29th.

R. R. Hall, K.C.

Mr. Hall said, "The last time I had the honor and pleasure of addressing an audience in Hastings was when the Great War was on and recruits were appealed for to defend our freedom and civilization. We were then working together in the discharge of a high patriotic duty. So we have met again to discharge a great patriotic duty. We are now engaged in discussing great questions which have to be solved and it is the duty of every voter to give an answer on the 29th of this month to these questions which involve the general welfare of each and all. We have one party headed by the Prime Minister, Mr. King, and the other headed by the leader of the opposition, Mr. Meighen.

"We have a fair record of both and by their records they both must be judged. We have their promises for their future acts and by their past records we must judge which one of them furnishes the best evidence upon which we can express our faith at the polls in the promises each of them are making.

"In 1920 our national debt increased $92,000,000 under Mr. Meighen and in 1921 it increased another $81,000,000, but under the King administration our national debt in 1922 only increased $30,000,000, and in the following year there was not an increase in our net national debt. There was on the other hand a surplus of $35,000,000 available to be paid on account of our national debt. Next year, 1924, there was a cut in our tax bill to the extent of $20,000,000, and still a surplus of $4,816,000. In 1925 the surplus is still climbing because for the year ending 30th Sept., 1925, the surplus stands at $25,805,000. That is a good record for King as against a poor record for Meighen.

"Our annual tax bill under King has been reduced from $41.99 per head of our population to $31.38. There is a four to three shot in favor of King as against Meighen as a tax reducer. We voters may well say 'Keep on going reducing our taxes under Mr. King.' We voters are in duty bound to say 'Well done, good faithful servant, you will not be discharged.' King is wanted on the job and by our votes he will remain on the job as a debt payer and a debt reducer.

"Look at the way our foreign trade has extended. Since Canada shook off Mr. Meighen and his sulky sullen gloom the favourable balance of exports over imports has increased from $6,122,677 to the enormous sum of $284,429,000 in 1925. Why should the voter say make a change when he can plainly see we are sailing on the rising tide of prosperity. It would have been a crime against Canada to have turned Laurier out in 1900 but it would be a greater crime to turn King out in 1925.

"The King Government has been and is now on the job looking for more trade for the Canadian people. They have made trade treaties with several countries and the net result is that for every $47.00 we sell we get back $75.00 in return. Let down the bars of restriction and let trade come in. The latest law of health is 'open up the window, and let the sunshine in.'

"Now for promises. Mr. Meighen says raise the tariff. Let us increase our taxes. That will make us rich. It will give employment. Do not forget that an increase in the tariff means an increase in our taxes. Can the farmer increase his income if he votes to increase his tax bill? Can the working man benefit himself if he votes to increase the taxes on everything he eats and wears? Can the producer increase his earnings by voting to increase the taxes on everything he touches his hands to, in the course of his daily toil? It cannot be done. The great quack doctor says it can. He says he has a remedy he did not use when he was in power. That remedy was high tariff. When Mr. Meighen was Prime Minister he said, 'We never can have a high tariff in Canada—a high tariff is unsound in principle—it tends to eliminate foreign commpetition—it tends to exclude that element of foreign competition—we must always have a moderate tariff.'

"We have Massey in Durham who says lower duties on farm implements means an increasing business to his company. We have Goodison in London who says lower duties on threshing machines means increasing business to them. We have these Liberal candidates and other Liberals whom time would fail to tell supporting King.

"The evidence in favour of King is overwhelming. Vote in your own best interest and in doing so you will vote for yourselves and in favor of the many and against the few, who gloat in increasing their own riches and in giving a glad hand to the many that are deceived."

Mr. Meighen in Quebec.

After discussing the duty on automobiles and criticizing some of the campaign tactics of the opposition, Mr. Cochrane predicted that Mr. Meighen would be defeated in Quebec. He has not spoken in that province during the campaign and is not wanted there. Lavergne is telling the people of Quebec that if Meighen is made premier, the teaching of French will be made compulsory in all Canadian schools but Mr. Meighen is not making any such promises in Ontario.

Sam Clark in Rebuttal

"Mr. Maybee, when he was speaking from this platform Monday night," said Sam Clarke, M.L.A., spoke of an auditor getting a raise of salary. Why did he not tell the whole truth, and say that in Meighen's time there were three auditors; now there is one, and he gets less than the others.

"When he spoke of the $65,000 salary paid Sir Henry Thornton, as manager of the C.N.R., why did he not tell you that in Meighen's day there were three general managers of the roads that make up the C.N.R. system today, and that Sir Henry Thornton gets less than these?

"Mr. Maybee spoke of the extravagance of the King Government, yet for four years he sat in the House, at $4,000 a year, and never opened his mouth in protest until he came to Hastings, and told you about it. He never squeaked once while in Parliament. What was he there for?"

King and the Flag.

Mr. Clarke referred to the statement made by a lady speaker at the Monday night meeting, that Premier King had tried to destroy the flag.

"What rot," said the veteran member of the Legislature. "I have lived 70 years and cannot recall 50 people, Canadian born or Old Country stock, who were not loyal. Conservatives seem to think they own the flag, and sometimes they even think they own the whole blooming country.

"Thank God, King will be premier again. Destroy the flag! Such rot! The Grits are just as loyal as any Tories that ever stood."

Mr. Clarke predicted that the Liberals will have the biggest plurality of any of the three groups, and that the Progressives will carry the West.

The meeting broke up with cheers

DIPLOMAS GIVEN ENTRANCE CLASS

Thirty-four Pupils Received Certificates at Queen Alexandra School.

GOOD PROGRAMME.

The large kindergarten room at Queen Alexandra School was filled to capacity on Friday evening, when the Home and School Association entertained the entrance pupils, with Dr. J. E. Middleton in the chair.

A short programme was enjoyed: Selection—cornet, violins and piano —The Big Four; vocal solos, Mrs. Ford Turner; instrumental solo, Mrs. P. P. Westbye; reading, Miss Irene Wright.

The Principal, M. H. Park, welcomed the members, visitors and graduating class. He commended the present custom of presenting certificates, and expressed satisfaction at the good standing—six pupils doing junior and senior work in one year—and of thirty-five pupils, thirty four passed. He also expressed appreciation of the work of all teachers —from the kindergarten to the fourth book—in preparation of the pupils for the entrance and then presented the diplomas, which were tied with the school colors, black and gold, to Muriel Boorman, Archie Inch, Albert Bonney, Margaret Reid, Vera Pinn, Harry Tewsley, Archie Cocks, William Martin, Jean Fairweather, Donald Mackey, Irene Mark, Vera Stephens, Dorothy Pogue, Leona Kingdon, Miriam Purdy, Edmond Johnston, Margaret Vance, Lily Barton, Gertrude Butcher, Alice Donley, Bella Hamilton, Kathleen Simmonds, Isabel Mackay, Leslie Reid, Olive Delong, Nora Hayward, Albert Clark, Kenneth Lee, Alvin Tedford, Edward Kingdon, Ina Terrace, Rodney Theobald, Bernard Walton and Percy Ellison.

He closed with good wishes from the staff and Home and School Association, and a stanza from Sir Henry Newbolt's "The Best School of All":

"We'll honor yet the school we knew,
The best school of all:
We'll honor yet the rule we knew,
Till the last bell call.
For, working days or holidays,
And glad or melancholy days,
They were great days and jolly days
At the best school of all."

Mrs. G. H. Roper's donation of a couch rug for the teachers' room was acknowledged.

Several made congratulatory remarks.

The members were reminded of the pledge to assist the Local Council by selling tickets for "Drusilla With a Million," to be at the Royal in November.

Dainty refreshments were served by the convenor, Mrs. Robert Reid, and members of the Association.

The meeting closed by singing God Save the King.

NOTICE TO CREDITORS

IN THE ESTATE OF Elizabeth Oliver Moore, deceased.

NOTICE IS HEREBY given pursuant to the provisions of the Trustee Act that all creditors and others having claims or demands against the estate of Elizabeth Oliver Moore, late of the Township of Otonabee, in the county of Peterborough, Widow, deceased, who died on the Third day of February, 1925, are required on or before the First day of November, 1925, to send by post prepaid or to deliver to the undersigned Solicitors for the administration of the Estate of the said deceased their Christiain and surnames ,addresses and descriptions, and full particulars of their claims and the nature of the securities, if any, held by them, and after said date, the assets of the deceased will be distributed amongst the parties entitled there to having regard only to the claims, accounts and interests of which the Executors should then have notice and all others will be excluded from the said distribution.

Dated at Peterborough this 28th day of September.

PECK, KERR & McELDERRY, 415 Water Street, Peterborough, Ontario. Solicitors for the said Administrator. 4d 28 5 12 19 2228

DAVIS-THOMPSON COMPANY, LTD.
Insurance and General Agency
433 GEORGE ST. PHONE 40

FOR SALE.

$2,600.00 will buy a brick cottage, 7 rooms, all improvements, large lot with garage; good terms; immediate possession; this property is centrally located.

$2,500.00 will buy a brick house, partly modern, 7 rooms, large lot, situated in the south end, owner will exchange for a small farm or park lot.

Splendid brick house, barn, and other outbuildings, with 3 acres of first class garden land ,situated about ½ mile from City; owner would exchange for a farm; price reasonable.

$4,800.00 will buy a fine brick house situated in the west end; house is modern; large lot; owner would exchange for a property in the north end.

$3,600.00 will buy a very comfortable brick house, with two extra lots; house is modern and contains 7 rooms; situated in the south end; owner would exchange for a smaller property or would sell and give good terms.

$5,800.00 will buy a new brick house, all improvements, hardwood floors, large lot; situated in the south end; owner will sell and give good terms.

For particulars and inspection,

J. T. O'CONNELL & CO.
136 Hunter St. W., Peterborough
House phone 1350. Office phone 376.
A. Mills, agent, phone 1491w.

COAL - COKE - WOOD
12 in Dry Tamarac, $4.75 ½ cord
12 in Dry Wood and Slabs, mixed $3.75; 12 inch Maple and Beech, $6.50 half cord.
H. H. DINSDALE
Phone 153. All Kinds of Coal.

BELTING!
All sizes, new and second hand, Rubber and Leather Belting, in stock.
Store and Garage to let.
A. LOW & CO.
385 Bethune Street
Phone 697 N. and Hol. 1027

CHINA PAINTING
Mrs. Langley McCarthy Teaches Biscoffs' New and Beautiful Work in CHINA PAINTING

Telephone 790 When You Want Your
Piano Or Organ Tuned.
Player Pianos a Specialty
All Work Guaranteed
W. H. CUNNINGHAM
560 Weller Street

WOOD
Dry Pilled Inside Under Cover
HARDWOOD SLABS
Cut Stove Length, ½ Cord $6.50
HEMLOCK SLABS
Cut Stove Length, ½ Cord $4.50
WOODWORK of all kinds
Doors Trim, etc.
THE CANADIAN ALADDIN COMPANY
Phone 952 Evening 1522f

4% INTEREST, compounded Half-Yearly, Paid on Deposits

One Dollar opens an account. Special facilities afforded Depositors for the convenient transaction of their business, and accounts are subject to cheque withdrawal.

For Sums of $100 and upwards this Company's Debentures are issued in terms of one to five years, bearing special rates of interest, depending upon the term of investment.

TORONTO SAVINGS AND LOAN CO.
435-437 George Street
Peterborough

"BRINGING UP FATHER" — Geo. McManus

ADVERTISEMENT. ADVERTISEMENT. ADVERTISEMENT. ADVERTISEMENT. ADVERTISEMENT. ADVERTISEMENT. ADVERTISEMENT. ADVERTISEMENT.

MORE GRAIN PASSES WINNIPEG THAN IN TWENTY-THREE YEARS

Grain Inspector Says Unprecedented Rush Will Continue Three Months.

REAL AVALANCHE.

Grain Samplers Work Three Shifts in Twenty-four Hours.

UP-GRADE TREND IN CONSTRUCTION

Years Aggregate Leads 1924 —Total Second Largest Since 1913.

QUEBEC THRIVING

CANADIANS ARE RETURNING HOMEWARD 733 CAME BACK FIRST 9 DAYS OF OCTOBER

OTTAWA, Ont., Oct. 13 (Canadian Press)—The following statement in regard to the return of Canadians from the United States, was issued today by the Department of Immigration:

"Seven hundred and thirty-three former Canadians who have lived in the United States for more than six months returned to Canada in the first nine days of October to make their permanent

BIG ORDER FOR CANADIAN FLOUR

More Than 100,000 Barrels Shipped to Orient in Past Month.

GRAIN ON ORDER.

CANADIAN INVESTORS DRAWING MILLIONS FROM THEIR STOCKS

Interest and Dividend Payments Started Yesterday With Rush.

REACH $20,000,000

Toronto Stock Exchange List Alone Pays $11,982,943 in Dividends.

Reasons Why You Should Vote For Gordon

DURANT MOTORS UP $337,000 FIRST 7 MONTHS

Substantial Improvement in Canadian Company's Position to End of July —Output Over 6,500 Cars For Period, a Substantial Gain —New 6-Cylinder Car Next Year.

CANADIAN AUTOS NUMBER ABOVE HALF A MILLION

Ontario Owns Nearly One-Half of Total of the Dominion.

YEARLY INCREASES

Reduction in the National Debt:
$82,871,647.00

ACCORDING to the laments of Mr. Meighen and his ally, Mr. Peck, things are going from bad to worse in Canada, and the Liberal Party, they claim, is leading the country to ruin.

WHILE facts prove that prosperity is returning to Canada today, a greater era of prosperity would already be attained had the Conservatives under Mr. Meighen properly conducted the affairs of the country during their regime. A great portion of the heavy burden of debt which Canada is called upon to bear today is the result of Mr. Meighen's mismanagement, waste and extravagance.

NEVER in our history has a Government been called upon to face such a tremendous task, such colossal obligations, as the Liberal Party had to face when it entered office in 1921. In spite of this, however, thanks to wise and careful administration, the King Government has established great economics in every department in the Administration.

NATIONAL DEBT

PREVIOUS to 1921 our debt, under the Meighen Administration, showed an increase, which from 1919 to 1921 was augmented by the Conservatives by the huge amount of $225,846,392.00. Under King, to the contrary, our debt showed a decrease, and from 1922 to 1924 the Liberal Government reduced our debt by $82,871,647.00.

Operating Surplus National Railways
$40,000,000.00

Liberal Publicity Committee.

Reduction in Ordinary Expenditures:
$36,305,955.00

ORDINARY EXPENDITURES

WHEN the Conservatives were in power ordinary expenditure was greatly increased each year, the amount of this increase reaching the sum of $128,386,862.00 from 1919 to 1921. Under the Liberal Administration, instead of an increase, the ordinary expenditure was reduced each year, and from 1922 to 1925 the King Government effected a saving of $36,304,955.00.

NATIONAL RAILWAYS

MR. Meighen and the Conservatives, while so severely criticizing today the administration of our National Railways, have surely forgotten that the responsibility for the purchase of the railways, and the tremendous burden placed upon the Canadian people by so doing, rests on their shoulders. Under Mr. Meighen's Administration these railways showed a yearly deficit which, during 1920 and 1921, amounted to $43,000,000. Since the Liberal Party entered office, however, the operation of our railways has, each year, shown a surplus which, during 1922-23 and 1924, amounted to $40,000,000.00.

IF you wish to see the country well administered—to see it continue to develop and occupy a fitting place among other nations—vote for Gordon and the Liberal Party.

BIG REDUCTION IN CANADIANS ENTERING STATES

Department of Immigration Says Large Numbers Returning to Canada.

5,000 LAST MONTH.

1,800 Immigrants Came Here From United States During September.

BETTER OUTLOOK FOR ALL TRADES SAYS SPEAKER

Optimistic Tone Prevails at Convention of Motor Manufacturers.

FIRST IN CANADA.

TRADE OUTLOOK BEST SINCE 1919

Monthly Letter of the Royal Bank of Canada is Optimistic.

U. S. HARVEST LESS

CANADAS WHEAT GOING TO ORIENT

Soviet of of Siberia Puts in Order For Ten Million Bushels.

OTHER BIG ORDERS.

MORE CATTLE REACH ENGLAND FROM HERE

Hundred Per Cent. Increase in Canadian Exports in Six Months.

FURTHER DECLINE SHOWN IN DOMINION'S NET DEBT

ARMY OF CANADIANS RETURN TO CANADA

Over 38,000 Announced Their Intention of Remaining Here Permanently.

DAIRY PRODUCTS SHOW INCREASE

Butter and Cheese Exports Bring $9,200,000 More Into Country.

WIDER MARKETS.

GAINS MADE IN CANADA'S TRADE

Balance Improved By $74,894,000 For Year Ending August 31.

EXPORTS INCREASE.

CITY LIBERALS EXTOL GORDON AND HIS POLICY

Dr. Holloway Says Credit Due Liberals For Position of Canadian Dollar.

HISTORY RECALLED.

J. Wearing's Suggestions as to to Composition of Next Meighen Cabinet.

The Liberal Association committee rooms were crowded to capacity on Saturday evening at a rally in the interests of the Liberal candidate, J. J. Hartley, president of the local association, acted as chairman, and the following speakers took part. Dr. W. T. Holloway, Joseph Wearing and W. Scollard. Owing to the big meeting in Lakefield, the Hon. G. N. Gordon was unable to be present, but he sent his regrets to the meeting.

Dr. W. T. Holloway.

Dr. Holloway said that he did not feel competent to give a political speech, but he realized that to win the fight everyone must help. There are enough good ideas about Liberalism to enable you to recommend it to your friends. Mr. Gordon is an absolutely clean politician and has risen to the top of the heap in a very short time. Hansard shows Mr. Meighen to have said on May 15, 1920, that "Canada can never have more than a moderate tariff," and yet today we have the spectacle of him going around the country preaching high tariff or blue ruin. All the high tariff does is to give the manufacturer more profits to put in his pocket. A moderate tariff is the only sane way of protecting industry, and whilst high tariff might increase the size of our cities, it would mean ruin to the farmers. The other side tell us we are singing too much, but I would rather sing than groan and moan. I am sincere about this election, and I want you all to vote for the Hon. G. N. Gordon, as it is due to him and his party that our Canadian dollar is the best dollar in the world. The Liberal party has always been loyal to Britain, and it is nothing short of a crime to blame Mackenzie King for wanting to change the Union Jack. Get out and vote on the twenty-ninth, said the speaker, and you will be doing both your country and the Hon. G. N. Gordon a great service.

Joseph Wearing.

Just the other day commenced Mr. Wearing, one of our most prominent citizens passed away, a man who lived in this country before Confederation, and yet within that man's lifetime Canada today stands to the forefront with the nations of the world. We forget the great responsibilities that have come to us due to the expansion of this wonderful country. When I read the Conservative papers, said Mr. Wearing, I cannot help but come to the conclusion that somehow or other a real Tory never seems to wake up. Dogs and cats get their sight in nine days, but Tories can't even see in 999 years. In reviewing the history of Canada, Mr. Wearing stated that Canada owed Confederation to two great Liberals, Joseph Howe and George Brown. Now what happened after Confederation? Sir John A. MacDonald came along with a high protective policy, which was alright when Canada consisted of Ontario and Quebec. It succeeded for a short time, as in those days the West was just beginning to develop and naturally had to purchase everything from the manufacturers in the East, but around 1890, the bubble burst. Mr. Wearing told of how in 1893 he had sold grain in Barrie market for 18 cents a bushel, hardwood at three dollars a cord, and hay at seven dollars a ton. This was after fifteen years of so-called national policy, but in spite of these conditions the Tories then said as they are saying now, "If the Liberals go in, the country will go to the dogs." They never grow up and their eyes never open. When Sir Wilfrid Laurier came into power, we started on a golden era of prosperity, he was the first man to be able to understand the problems of the entire country and not only Quebec, and the prosperity was due to Sir Wilfrid being a real Liberal. This country will see it's flood tide in future when another such man comes along. This tariff question is nothing but a tariff armament between us and the United States—a tariff is nothing else but one man pointing a gun at another. The speaker described what he considered to be the "most dastardly political campaign in the history of the country." The result was the grandest defeat Liberalism could suffer, as it proved the worth of Sir Wilfrid. He characterized the Union Government of 1917, as a "government of graft and extravagance," which became so bad that all true Liberals got out of it, but unfortunately some of the so-called Liberals stayed with the "flesh pots of Egypt." We have had for the last four years as fine an administration that any country could wish for, when you consider the adverse circumstances at the time they took it over. This country has since been on a slow but steady limb to prosperity as our exports will testify. The hardest thing we have to overcome is not the state of affairs but the Tor mis-statements that are being scattered around. Take this home with you, "If the Conservatives could not use these mis-statements they would have no ammunition." This is a critical time in which we live, and we cannot afford to put a man in Ottawa who has not the support of the whole country. Mr. Wearing said that if Mr. Meighen was elected, he would not be surprised to see the eMighen Cabinet consisting of the Hon. Bob Rogers, Minister of Public Works, as he had had lots of experience on Government buildings; Hon. R. Foster, as Minister of Agriculture, as he knew something about horses, having been kicked out of the party for trafficking in them; Hon. R. B. Bennett, as Minister of Justice, and anyone who knows Hansard, knows what he thinks of Meighen; Hon. E. F. Patenaude, as Minister of Militia, he was formerly a Nationalist and was greatly opposed to sending troops to the front in 1917; Hon. A. Lavergne as Minister of Marine, the man who wanted to shoot holes in the Union Jack. We might as well throw this country to the dogs, declared the speaker, and while it is alright to laugh, we must in all seriousness put the best men into power. Let us rally round, and by letting the people know our policies, the result will be that the Hon. G. N. Gordon will be elected by the largest majority ever known in Peterboro.

W. Scollard.

Mr. Scollard stated that he had just come from the large meeting in Lakefield. The handwriting is on the wall, said Mr. Scollard, and it says that "Gordon is the man." I am a staunch Liberal, and I am proud of it. I have just come back from an extensive tour of the eastern part of this province and the province of Quebec, and have it on good authority that in Quebec not more than five Conservatives will be elected. The same man estimated a total of from 129 to 135 seats in the whole country for Mackenzie King. Mr. Meighen blames Mackenzie King for everything that has happened in the last four years, but as yet he has not been accused of causing the Japanese earthquake. It would be a crime, said Mr. Scollard that if by any accident the Hon. G. N. Gordon was defeated. If the shoe was on the other foot, and a Conservative was a Minister of the Crown, we as Liberals would not oppose him. We must elect the Hon. G. N. Gordon with a majority large enough to show how we are proud of him, and if we put our shoulders to the wheel we cannot help but win out.

Goldfish are the result of the elimination of the somber colors in a variety of carp by selective breeding begun by the Chinese and Japanese in the sixteenth century.

The leather coverings of the best footballs are now made of eighteen sections, which enables the ball to keep its form in spite of any amount

RHEUMATICS GOOD NEWS!

Local Druggist's No-Cure-No-Pay Offer Attracts Many Sufferers.

Be fair to yourself, you sufferer from rheumatism, no matter what form. Get from your druggist a package of Rheuma, the guaranteed prescription. Use the entire bottle, and if you don't think it has given you quick and sure relief, say so, and you can have your money back.

Isn't that a fair offer? What chance do you take? Absolutely none.

Then get a bottle of Rheuma today. It's a reputable physician's prescription, altogether different from remedies usually prescribed, free from narcotics, and perfectly harmless.

Rheuma acts quickly on the poisons that causes rheumatism. It cleanses the system quickly through natural channels. It pleases you in a day; it makes you hopeful and happy in a week. It has released from bondage rheumatic sufferers who thought nothing would give relief. McDermid & Jury will supply you and guarantee money back if not satisfied.

PLANE KILLS PILGRIM.

Goliath Plane Crashes Into Tree Seeking a Landing Place.

WADHURSTE, Sussex, Eng., Oct. 19.—A sad ending has come to the Holy year pilgrimage by New York family to Rome in the death in an airplane accident to one of the party and serious injuries to two others.

In the crash of a large Goliath airplane in which they were travelling from London to Paris Miss Katherine Burke of New York, sustained injuries from which she died shortly afterward, her brother, Monsignor Daniel Burke, pastor of the church of St. Philip Neri of New York, suffered a compound fracture of the leg and Joseph Burke, another brother, had both his feet injured and his scalp lacerated. A niece of the Burkes and three British passengers and the French pilot and the mechanic escaped with only a shaking up. Apparently the pilot who was flying low was seeking a safe landing place, when the machine struck a large tree.

TWO FATALITIES START HUNTING

Deer Season Open a Week—Stalkers Shoot Themselves Accidentally.

HUNTERS FIND BODY.

BERLIN, New Hampshire, Oct. 19.—(United Press).—Although the deer season has been open less than a week, two fatalities have already been reported here.

Charles Olsen of this city was fatally wounded while hunting deer near the outskirts of Berlin. He died in a hospital here a few hours later.

Carl Ingraham of Portsmouth accidentally shot himself while hunting near Colebrook. His body was found by hunters who started to search for him when he failed to return from his hunting trip.

WAR LORD MOBBED.

General Ludendorff Got Hot Reception From Big Crowd of Reds.

BRESLAU, Oct. 19 (Canadian Press)—General Ludendorff, former first quartermaster-general and in March last badly defeated as the Nationalist candidate for the presidency of Germany addressed an extreme Nationalist meeting here Saturday, and almost came to grief, when on proceeding to his automobile he found himself surrounded by vast crowds of Communists, who threatened violence. Quick action by the police prevented serious trouble.

DARROW IN LIMELIGHT.

Prominent Lawyer Claims Colored Folks Entitled To Fair Shake.

DETROIT, Oct. 19.—(Canadian Press).—These colored folks are entitled to a fair shake, declared Clarence Darrow appearing for Dr. Ossian Sweet and ten other negroes charged with homicide in connection with the recent riot in which a white man was killed. Darrow admitted he would receive five thousand dollars from the American civil liberties union who retained him but said he would have taken the case for nothing if he could have afforded it.

SHORTAGE OF COAL WORRIES U. S. CITIES

Allege That Large Quanties Are Passing Through to Canada.

WASHINGTON, D.C., Oct. 19.—(Canadian Press).—Buffalo and one or two other cities in the northern section of New York state which are reported as suffering because of the scarcity of hard coal, have complained to the Federal authorities here of alleged large shipments of anthracite passing through to Canada. Other complaints are heard of large shipments to the Great Lakes region. Buffalo and other nearby cities state that they cannot secure coal "at any cost."

Just what action might be taken by the government on the complaint is unannounced but it is anticipated no interference with the present course of shipments will be made.

EMPLOYMENT BETTER.

Situation Improved and Upward Tendency in Business Shown.

OTTAWA, Oct. 19.— (Canadian Press).—The employment situation in Canada during the month of August, according to the statement of the Department of Labor, continued to improve, the upward tendency noted in the previous month being still more marked.

Reports from the employment service of Canada according to a statement showed decided increase in the volume of business transacted in August as compared with the records of the previous month and also with those of August of last year.

AMERICAN METHODS AROUSE PROTESTS

French Tradesmen Object to Showing Books to Treasury Agents.

PARIS, Oct. 19 (Canadian Press) —French tradesmen and exporters ave formally asked Premier Painleve to intervene with Washington, with a view to obtaining the suppression of what is considered here s the inquisitorial method of American Treasury agents in France. A big meeting of protest was held in Paris Friday on the initiative of the Jewelers' Association. It was decided to request the Government to take immediate action in order to free French exporters from the obligation of showing their books to treasury agents and a committee was appointed to draft a letter to Premier Painleve on the subject.

FIREMEN HURT IN FACTORY FIRE

Two Were Injured When Victoria Mills, Montreal, Were Destroyed.

IN EARLY MORNING.

MONTREAL, Oct. 19.—(Canadian Press).—Two firemen were slightly injured by falling glass when a fire of undetermined origin partly destroyed the Victoria Mills, cotton goods manufacturers, near Victoria Square early Saturday morning. The blaze was discovered by a passerby at 1.30 and shortly after the flames were shooting from all parts of the four storey structure and threatened a neaby paint warehouse.

With the arrival of the first detachment of firefighting apparatus, the fire was confined to the Victoria Mills building. The flames were brought under control at 2.30.

HALO SEEN ON WALL.

White-Washed Building Becomes Famous, Visited By Thousands Daily.

MINEAOLA, N.Y., Oct. 19.—(Canadian Pres).—Visitors by the thousands are flocking to St. Martin's Roman Catholic church at Central Park, hamlet near here, and there is talk of making the little white washed building a shrine church. The stain on the plaster wall, the visitors say, has assumed the shape of Madonna and the Child. They point out a light spot at her throat as the halo above the child's head, a cross held by the child, and a halo appearing above the virgin's head.

Rev. Daniel H. Dwyer, pastor of the church, is seeking an explanation of how the stain assumed this shape. "I see no more than anyone else does", he said, "but certainly the image of the Christ child is clear."

There are varieties of mosquitoes that do not drink human blood, but live exclusively on the nectar of flowers, on the sap of certain plants, and the juice of overripe fruits.

White overalls for traffic policemen is a suggestion that has been taken under consideration by the authorities in London.

The same essential bones and muscles are found in the wing of the bird, the flipper of the whale, the paddle of the turtle, the foreleg of the horse, and the arm of a man.

The Sea Island cotton crop of the United States valued because of its long, silkly staple, has been practically wiped out by the spread of the cotton boll weevil.

RAILWAY TIME-TABLES

CANADIAN NATIONAL RAILWAYS

Canadian National Railway Time Table corrected to date. All trains daily except Sunday.

No. 91—7.10 a.m. for Lindsay and Toronto.

No 96—8.10 a.m. for Port Hope, Toronto, Hamilton, Montreal, Quebec, Halifax and Portland, Me.

No. 93—8.20 a.m. for Lindsay, Orillia, Midland, North Bay and Toronto.

No. 371—8.30 a.m. for Lakefield.

No.98.—8.35 am for Hastings, Campbellford, Stirling, Belleville and points on the main line east

No. 92—12 noon for Lindsay, Port Hope, Ottawa, Toronto, Buffalo, Philadelphia, New York, and makes connection with the International Limited for London, Detroit, Chicago also makes connection with the "National" for Winnipeg, Edmonton and Vancouver.

No. 373—12.05 p.m. for Lakefield.

No. 100—12.15 p.m. for Hastings, Campbellford, Belleville and Ottawa.

No. 95—5.24 p.m. for Lindsay, Orillia, Midland, North Bay and Toronto.

No. 99—8.19 p.m. for Lindsay, Saturday night only.

No. 94—9.10 p.m. for Port Hope, Montreal, Quebec ,Halifax, Boston and Portland, Me. Carries through sleeper for Montreal.

CANADIAN PACIFIC RAILWAY.

(Corrected to date.)

GOING EAST—

11.57 a.m.—Norwood, Havelock, Bonarlaw, Tweed, Perth, Smith's Falls, Kingston, Ottawa, Montreal and intermediate points daily. On Sunday this train proceeds east only as far as Havelock.

8.20 p.m.—Indian River Norwood, Havelock and Tweed. Daily except Sunday.

11.55 p.m.—Havelock Tweed, Kingston, Perth, Smith's Falls, Montreal, St. John, Boston and New York. Daily except Saturday.

1.50 a.m.—Havelock, Tweed, Kingston, Perta, Smith's Falls, Ottawa.

GOING WEST—

4.55 a.m.—Myrtle, Toronto, Guelph Goderich, Hamilton, Galt, Woodstock, St. Thomas, London, Chatham, Detroit, Chicago and New York. Daily.

6.00 a.m.—Toronto (Yonge street), Owen Sound, Teeswater and intermediate points. Daily except Sunday.

7.35 a.m.—Toronto, Hamilton, Brantford, Buffalo, Rochester, Boston New York Galt, Woodstock, London, Chatham, Detroit and intermediate points between Peterboro and Toronto. Daily except Sunday.

9.35 a.m.—Bethany, Lindsay, Orillia Port McNichol and intermediate points. Daily except Sunday.

2.35 p.m.—Toronto, Hamilton, Brantford, Buffalo, New York, Galt Woodstock, London, Windsor, Detroit, Chicago and intermediate points between Peterboro and Toronto Daily

5.50 p.m.—Lindsay, Toronto and intermediate points. Daily except Sunday.

The Evening Examiner

PHONES—Editorial 1601 Business Office. 1600. Private Branch Exchange to all Departments.

The Examiner is a member of the Audit Bureau of Circulation.

The Daily Examiner, published every lawful evening, by The Peterborough Examiner, Limited. Office, 419 George street. $6.00 per year, delivered in city; out-of-town subscribers by mail, $4.80 a year.

The Weekly Examiner, published every Thursday. Subscription price $1.50 a year

U. S. REPRESENTATIVES

Special U. S. Representatives—W. H. Stockwell, 629 People's Gas Building, Chicago Ill.

New York—Chas. F. Miller, 225 Fifth Avenue.

Advertising Rates on application.

R. M. GLOVER, Managing Director.

MONDAY, OCTOBER 19, 1925.

SOME OF THE STARS.

Outside of the nomination meetings and the committee room rallies of the two candidates, Peterboro electors have had no opportunity to hear the issues of the day discussed, but the last ten days of the campaign will make up for this deficiency, bringing to the city some of the big stars in the political firmament.

Tonight Hon. Chas. Murphy, Postmaster General, is to speak here; Right Honourable Arthur Meighen, leader of the Opposition, will be in Peterboro on Saturday, and on the following Monday it is expected that Hon. Vincent Massey, newly appointed Cabinet Minister, will address the electors.

The Examiner believes that it is the duty of as many as possible of the voters to attend these meetings in order that they may hear the issues that are before the people discussed by such outstanding figures.

Election day is drawing near, and every man or woman on the voters' lists should not only realize that it is his or her duty to vote on October 29th, but to take every opportunity of hearing the policies of the two parties explained by leading members of those parties.

A SPORTSMANLIKE TRIBUTE.

A news picture of one of the recent world's series games between Pittsburg and Washington offers evidence that the standard of sportsmanship in baseball is improving.

The photograph shows Moore, young Pittsburg second baseman, crossing the plate after making the home run that won the second last game for the Pirates, and the striking feature is that behind the plate is seen "Muddy" Ruel, Washington catcher, applauding the feat that meant defeat for his club.

The incident will elevate the little Senator catcher high in the opinion of sportsmen generally, and his graceful tribute to the prowess of an opponent will be remembered as one of the bright features of the series of 1925.

There was a time when baseball was not considered to be on a high level as regards sportsmanship.

The story about the manager who tossed a copy of the rule book to each of his players and said: "Here, boys, are the new rules. Let us figure how we can beat them," is not only amusing, but it is true in the conception it gives of baseball as it was and perhaps is still played, in professional circles.

"Muddy" Ruel's tribute to an opposition player shows that there is hope that a new condition of affairs may arise.

PLEDGING CANDIDATES.

Temperance leaders who attempt to make candidates in a Federal election pledge themselves in advance without reservation to support any temperance legislation that may be brought forward, are taking a course that will antagonize a very substantial portion of the electorate toward the cause of prohibition.

There is resentment over the introduction of the question at all in a campaign of this nature, and it is increased by the very definite pledge that is being submitted.

Candidates who do not want to go to Ottawa with their hands tied are refusing to subscribe to the pledge—and there will be a pretty general opinion that they are wise in doing so under the circumstances.

If in every riding the candidates had united in a refusal to bind themselves to support legislation about which they at present know nothing, this attempt to make an issue of a question that does not pertain at all to the election in which the people of Canada are interested at the present time would have been nipped in the bud.

The big issue before the country is the selection of a Government that will in all probability control the affairs of this country for the next four or five years; all interest should be concentrated on that task, and the question of Dominion prohibition can very well be laid aside for the present.

A SOUND DOCTRINE.

There has been much talk of late about the activities of the so-called British Fascisti, and some rather lurid stories have appeared in American newspapers concerning the preparations of the black-shirted brigade to deal with the "Red" revolution scheduled in certain quarters to start in the spring, says the Ottawa Journal. The latest announcement in that connection was to the effect that they were being enrolled as special constables in several English cities, presumably with the view of being trained to meet the emergency foreshadowed in the threats of Communist firebrands.

The news was a little startling since it seemed to indicate that the authorities were really alarmed and that the possibility of civil war was seriously entertained even by the Government itself. Nor was it possible to ignore the effect which such action on the part of the constabulary chiefs in conjunction with the Fascisti might have in inciting the "Reds" to further hostility, and adding fuel to a fire that is already dangerous.

That the Communists and advanced Socialists would protest against any attempt to mobilize the Fascisti, or any other civilian force, for defensive purposes was to be expected. Your "Red" is very brave and bellicose on the top of a soap-box, surrounded by hysterical comrades, who shout approval of his threats and respond with enthusiasm to his heroic gestures. But his idea of a revolution is pretty much like that of the hero who was always spoiling for a fight in which he would do all the hitting, without being hit in return.

Home Secretary Joynson-Hicks does not see it quite that way. Though he has wisely frowned upon the enrolment as special constables of the Fascisti as such, he has made it plain to the Communist objectors that he would support the chiefs of police in recruiting individual citizens regardless of their previous affiliations, for, as he points out, it is "the duty of all loyal, able-bodied citizens, whatever their political complexion, to take part in protecting the community against acts of violence by whomever committed."

That is a doctrine which may not appeal to those who take their political ideas from Russia, but its soundness will be appreciated by all who have the Britisher's conception of self-protection, law and order.

"LOYAL PLUGGING."

Speaking to a class of undergraduates the President of an American college offered words of cheer to the "average" student. Since the majority of people are just average, his remarks have very wide application. He said: "I read a few days ago in a sketch of the life of one of our foremost railroad presidents this statement of his concerning the men in his employ: 'I wouldn't exchange for the brainiest man in the world the loyal plugger who will keep right on whether my back is turned or not.' You may not have extraordinary talent, you may not have genius, but you can all become, if you so determine, 'loyal pluggers.'" Only comparatively few are endowed with exceptional talents. It is vain for any one to desire to be a genius, for it is not a matter of choice at all. Instead of wasting valuable time regretting one's shortcomings, the thing to do is to make the most of the talents one has. Aesop's story of the hare and the tortoise is one of the most familiar of all his fables. The hare was so sure of himself that he lost the race, while the tortoise, the "loyal plugger," slow but sure, steadily pursuing his way, beat his swifter rival, in spite of heavy initial handicaps. Perseverance will remove all obstacles.

If the option were given to be a genius or a "loyal plugger," it might be better to choose the latter. Both words in the phrase used by the railroad president are significant—"loyal plugger." There must be loyalty to the ideal, constancy of purpose, as well as persistency of effort. First of all the aim must be clearly conceived and then followed through till it is attained. The brilliant person who can do with little or no effort what demands considerable effort on the part of the merely average individual is apt to be unsteady, and because he is unsteady he is unreliable. The first essential for success is reliability, and reliability is associated with the "loyal plugger" type. This applies with special force to young students, for all learning requires this quality of sticking to the purpose. The youth who has learnt the art of "plugging" will carry the habit on into his subsequent career; he could have no more valuable asset.—Hamilton Spectator.

THE RESPONSIBILITY OF THE ELECTORS.

On October 29 next the people of Canada will be called upon to elect the Federal Government for the next four years, and the issue constitutes a distinct challenge to the citizenship of the country. The responsibility is greater than it was in former times because of the system of almost universal franchise. In Canada, the electors are supreme in the matter of the selection of a new Government. Nothing could be more democratic than the electoral system of Canada, where every worthy citizen of either sex, twenty-one years of age, has a vote. In former times when the franchise was more limited than it is today, there was perhaps greater earnestness in the use of this privilege and responsibility. Today, tens of thousands of electors all over the country habitually neglect to vote.

It is the duty of the electors at this time to give earnest heed to the discussion of political questions. There never was a time when the people of Canada had better opportunities to become thoroughly familiar with public issues than they have today. Not many years ago it was the practice of partisan newspapers, for the most part, to give only inadequate and partial reports of the political speeches of the party which they did not support. Today almost every creditable newspaper in the Dominion publishes the speeches of the leaders and influential speakers of both parties as a matter of news, impartially. For the most part also, barring out a few extreme partisan journals, the editorial comments are fair and of an informative character. Elementary justice demands this impartial treatment of public issues, and, consequently, the people have ample opportunities to form their own judgment on all current questions. This opportunity to read and study public affairs, combined with the privilege of the franchise, puts a tremendous responsibility upon the citizens of the country.

The essential welfare of the country is an urgent call to the citizens to do their duty. The pity of it is that, with these increased opportunities, so many of the electors take their responsibility so lightly, and neglect to vote. The Government of Canada at this juncture calls for the election of able men, and patriotic citizens ought not to neglect to do their duty as they see it. It is the duty of the electors to attend public meetings, and to read and study the discussion of public issues in the newspapers in order that they may think and judge for themselves. The present campaign presents its perplexing problems. Especially on the fiscal policy of the country the electors should seek to become well informed. The electors must study all the arguments if they wish to vote intelligently. There is no place for negligence in this election.—Brantford Expositor.

EDITORIAL NOTES AND COMMENT.

There is one sure thing about the present campaign. If figures were edible, the statistics quoted by the political parties would carry the people of Canada over many a lean year.

So many entries are being made in some of the Toronto ridings that the Telegram remarks that you would almost think that prizes were to be given for place and show.

This is an official election. Jimmy Simpson, Toronto labour leader, is running.

The Toronto Star and the Telegram apparently don't know there is an election in Toronto. They are doing most of their fighting in Durham.

Mr. Brethen, Progressive candidate in Hastings-Peterboro, had to act as his own chairman at a recent meeting, thus avoiding the danger of an unfortunate introduction.

Most people would die sooner than think; in fact, they do so.—Bertrand Russell.

It's a wise woman who can smile at a compliment and immediately forget it.—Chicago Daily News.

The sun's age is put at about five million years, but then it goes to bed very early every night.—Sault Star.

Now is the time when political audiences wish that a course in oratory was a part of the school curriculum.

VOICE OF THE PEOPLE.

All letters bearing on the pending General Election or political questions must bear the authentic name of the writer for publication. No letter will be published without the writer's name. This step is taken to protect the candidates from anonymous attacks and to assure Examiner readers of the legitimacy of the expressions of opinion in the communications.

NOTE WELL

Owing to space limitations no letter can be published that contains more than 300 words.

FROM MR. FLORENCE.

Let us discuss the political situation from every angle. The Meighen Government says protection and more of it. If I am right, there was very little change in tariff under the King Government from Meighen, 1921, and, dear knows, we are paying enough for our necessities as it is under the present schedule of wages, to exist. A Canadian manufacturer paying lower wages than the United States and getting protection of from 25% to 40%, should be able to make money unless he has exceedingly high overhead, which he can easily remedy or else he is better out of business.

The Union Labour are afraid of immigration, ask yourself this question? United States has allowed all kinds of people to enter. Has it weakened the skilled labour situation? I should say not; on the contrary, better wages by far are being paid there. What more proof do you want? On the other hand if Peterborough had only ten men working here, what wages would they get? It is an open fact that there are thousands of men leaving this country. Has it improved the labour situation here? No, it has made it still worse.

All we need is more population, if we can't keep our good men at home we have to be satisfied with what we can get. Therefore I would suggest open the doors for a good strong healthy class of people, race or religion should make no difference, farmer or otherwise, as long as he is capable to work and can produce $200 in cash, that will prove that he was no tramp, and depended on charities to exist. The Government should retain $50 from each immigrant for a period of at least one year and any immigrant looking for charities after the Government bureau has supplied him with work, either in the city or country, and he wouldn't stay at it, I would use the $50 to deport him back to the country where he came from.

By a large immigration means they all have to eat, clothe and houses to live in, and furniture with all necessities, and that means more demand for our produce and goods manufactured. This will improve the skilled labour situation, instead of weakening it. It will eventually hold our good men here and will bring back the people who left Canada to look for better. That is why United States is where she is today, progressing by leaps and bounds, while us Canadians are sitting down here for the last 20 years without any move for advancement, couldn't even hold her natural growth. With a country as big as United States, and more resources than they have, it appears this is the only reason. With lots of cheap labour, Canada will start to prosper, it will attract foreign capital to this country, they will manufacture our raw material here instead of taking it out in raw state, and Canadians will invest their money in industries instead of keeping it in the savings. The more people that enter this country, the more factories will be established.

Consider our farmers—they are helpless, with no one to take care for them, or help them find means to prosper. I would reduce farm implements so as to give the farmer encouragement to go ahead. When he sees that you are trying for them it will give them a good feeling and they will spend more for requirements. If the Government needs the revenue, put it on luxuries and expensive cars, etc., where the rich people will contribute, instead of on necessities that come out of the working people and farmers.

By reduced farm labour means reduced living expenses, and all agree that people were better off several years ago than they are today with high wages, as the income is not sufficient to cover the high cost of living.

Our population can't consume anything near what it produces, and we have to export. United States has its own market that takes care of their production. When we ask United States to take our output, they say, "Canada, we are sorry you are good neighbours and friends, but business is business, and we have to protect our own people, so peddle your goods elsewhere." Then we go to our Mother Country, "Will you buy our goods?" "Yes, certainly, but say, what is your price, remember we can buy in Russia, Roumania and other countries for a good deal less, why should we pay more." Now, how can we compete with those countries; as a result we have to carry our basket to every hole and corner to find a market with a starvation living. The only way to solve this situation is more immigration.

Why are our cities and towns so quiet and dead looking? For lack of population.

Why are 90% of our merchants holding on a shoe string?. For lack of population.

Why are some of the factories half idle, some closed? For lack of population.

As to the good of our city and surroundings, put in a man who is capable and has it in him to stand on the platform and say, "Our Town must get it. instead of a man who would say "We should get it. Elect a man that qualifies and promises to carry out our wishes to the full extent and watch our country swell by leaps and bounds.

—L. FLORENCE.

FROM MR. HUMBER.

To the Editor of The Examiner:—

As regards protection, a moderate tariff is the healthy stimulus to the natural growth of human industry, the laws of which are as fixed and certain as those which pertain to the growth of a tree.

A much higher protective tariff cannot create capital, as capital springs and grows only by industry and frugality, it being the fruit of saving.

And absolutely, a much higher tariff has no power to create men or endow them with skill, as people always have grown in skill as they grow in intelligence. A moderate tariff must be and is, the law of natural growth.

The assumption that a much higher tariff as a protection policy, creates the home market is nonsense.

Varied industry grows up naturally and healthy with the increase in population and wealth.

Mechanical ability with a determination to probe and find things out; the energy of will power and managing capacity.

These qualities will not come about by higher protective tariffs.

For a long time to come this country will have a large surplus of grains, silver, gold, etc., to dispose of.

So it is really to be seen we can sell to others, only as we give others a fair chance to sell to us.

A higher protective tariff would create an unnatural stimulus, which leads to overproduction and stagnation, followed by failure.

The result of higher tariff would be to raise the prices of all those articles in daily use, thereby increasing the profits of the highly protected industries. A much higher protection than the present would diminish the revenues of our country. The result following is that the people are burdened with an additional heavy tax. The Canadian people surely are taxed quite enough, instead of adding more by the policy of higher protection. You will find as a consumer you will pay more for the goods you buy for the benefit of the few.

An example of a change of tariff for protection as disturbing, is when protection on cotton is high; all who use cotton as a material of their industry clamor against it.

So it is as time goes on we find candidates for special favor, press their claims for a change of tariff benefiting them.

Following we have at every session of Parliament movements made for some change of tariff.

At this particular time I do not hesitate in committing myself, that is to say, in my opinion this constituency has in the Hon. G. N. Gordon," one of the most able and attentive representatives that the electorate of this constituency ever sent to Ottawa. And so it is to your interest when public affairs are guided by men of Hon. G. N. Gordon's ability and integrity, for office of government requires men of more than ordinary capacity.

The Hon. G. N. Gordon is a man of strong personal character and reputation, and this constituency in all branches, is secure and safe as his interests are centred here, so much so that the Hon. G. N. Gordon would never consent to any freak legislature that would be damaging to the Great General Public.

Therefore, it is just so long as you can hold and maintain the support of the Great General Public, just so long will you have that great body behind your undertakings.

I think you will agree with me when I say the Hon. G. N. Gordon is still deserving of our support.

—L. F. HUMBER,
10 Argyle.

Wise and Otherwise.

Cowards die many times before their deaths:
The valiant never taste of death but once.
Of all the wonders that I yet have heard,
It seems to me most strange that men should fear;
Seeing that death, a necessary end,
Will come, when it will come.
—Shakespeare.

* * *

Belief consists in accepting the affirmations of the soul; unbelief in denying them. —Emerson.

* * *

What is remote and difficult of success we are apt to overrate; what is really best for us lies always within our reach, though often overlooked.
—Longefellow.

* * *

If time is precious, no book that will not improve by repeated readings deserves to be read at all.
—Carlyle.

* * *

He that climbs the tall tree has won right to the fruit;
He that leaps the wide gulf should prevail in his suit. —Scott.

* * *

His own estimate must be measure enough, his own praise reward enough for him. —Emerson.

A THOUGHT.

THE THINKING-AHEAD MANAGER

The thinking-ahead manager understands that the condition of an employee's finances has a lot to do with the way his head works and his heart acts.

The employee that is always broke and borrowing is so bewildered that promotion would only add confusion to all concerned.

The candidate for proomtion should be able to acquire something for himself on his present income before being intrusted with the responsibility of trying to manage others.

Why should a man expect to be able to manage other people when he cannot manage his own affairs?

But you say: "Give me more money and I can make a showing." The more money a man has, the more expensive habits he has—and saving or thrift is a habit.

CATTLE, GRAIN AND PRODUCE

Peterboro—Toronto—Montreal Winnipeg

CHICAGO WHEAT

CHICAGO, Oct. 19 (Canadian Press).—More and more delay to threshing in Canada, which snowstorms reported from the Prairie Provinces brought about a sharp upturn in wheat values Saturday after an early decline. Wheat closed strong, 1 3-8 to 2 3-4c net higher, new style, December 147 3-8 to 147 1-2 and May 144 3-8 to 144 1-2, Corn finished at 5-8 to 7-8c gain; oats unchanged to 1-8c up and provisions varying from 25c off to 15c advance.

Closing prices in the wheat market were virtually the day's top level. According to advices at hand, a large amount of threshing in Canada has already suffered two weeks' delay and perhaps must be postponed altogether until Spring. Reports that the Canadian wheat growers' pool has 50,000,000 bushels sold abroad so far, tended also to lift prices, and so, too, did scantiness of receipts at primary points in the United States, together with decreasing stocks, especially at Minneapolis and Chicago.

Slight rain in parts of Australia, with selling here by foreigners was chiefly responsible for the temporary set-backs that wheat prices underwent at the start. Some rain in parts of Indiana was also reported. Further buying of Canadian wheat for American mills had an additional bearish effect, and there were assertions that Canadian [illegible] being disposed of on this side of the border, not ably in the East.

When once the market began to ascend, however, the influence of all such circumstances was quickly done away with. In particular the December delivery of wheat made a rapid climb, selling at a big premium over May here, and at every other winter wheat market in the United States.

A force cast of unsettled weather for sections of the corn belt was something of a stimulus to the buying side of the corn market. In oats, larger receipts made prices rather easy.

Provisions averaged higher, sympathizing with firmness of hog values.

MONTREAL MARKETS

MONTREAL, Oct. 19 (Canadian Press)—There was some inquiry for gain from foreign buyers in the local market on Saturday, but as the prices bid were below working basis on the business, there was no business done, and as a result Saturday's market was the dullest of the season. The domestic market for coarse grain was firm but the demand limited.

The condition of the flour market was unchanged, prices for all grades being maintained.

A steady feeling prevailed in the market for millfeed under a fair demand. The market for standard grades of rolled oats was quiet with prices steady.

The feature of the egg situation during the past week was the strength that developed in the market for stictly fresh extras and prices closed with a gain of 3 cents per dozen, which was attributed principally to the very light supplies coming forward and the keener competition between buyers for the same.

Beans were quoted at $2.40 to $2.50 per bushel.

Eggs—Receipts, cases Saturday 1,659; week ago 1,643. Year ago 1,711. For week ending Oct. 17, 9,805. Previous week, 10,852. Year ago 11,972. Total from May 1, 285,033. Same period, 1924, 319,324.

The trading is now mostly confined to storage eggs which are moving steadily into consumption, Prices continue to be largely governed by the price of United States markets. There has been very little trading in carlots of Canadian storage eggs up to the present owing to the fact that dealers in most cases are still well supplied with stock that they stored themselves early in the season and are following the policy of moving their own stocks before buying more. The export movement of Canadian storage this season has been somewhat disappointing as the shipments from the Port of Montreal to Europe have been over 7,000 cases below the same period of 1924.

Butter receipts, packages—Week ending Oct. 17, 8,549. Previous week, 9,217. Year ago, 22,675. The feature of the trade for the past week was the weaker feeling that prevailed in the market, and prices closed with a net loss of 1 1-2 to 1 3-4 cents per pound. This was attributed to the lull in the foreign demand for supplies and the fact that cables reported the English markets in a somewhat demoralized state owing to the settlement of the seamen's strike at New Zealand and Australia.

Trading on spot for domestic consumption during the week was also somewhat limited and the volume of business on the whole was small.

The receipts of cheese in Montreal for the week ending October 17, were 48,780 boxes which show an increase of 8,092 boxes, as compared with the previous week, and an in-

(Continued on page five.)

OPEN LETTER NO. 24

RT. HON. W. L. MACKENZIE KING,
Prime Minister and President of the Privy Council,
Ottawa.

Dear Sir:

Hansard for February 10th last quotes Mr. Robert Forke, Leader of the Progressive Party, as saying: "Nothing would please me better than to see the industries of Canada thrive and prosper and serve the people of Canada. But if we are going to have industries we want them about one hundred per cent. efficient. . . . We want exotic and artificial industries wiped out of existence."

From the foregoing we can judge how much consideration manufacturing enterprises would receive at the hands of Mr. Forke. He wants to rid Canada of all forms of manufacturing that are not indigenous. To those that are indigenous he extends his good wishes, but on the condition that they show themselves so efficient that they don't really need anybody's good wishes!

What the public now wants to know—what it is fairly entitled to know with a general election impending—is: Where do you stand on the issues thus raised by Mr. Forke? Do you accept his policy? Or do you accept it with reservations? Or do you totally reject it?

Without that insight into affairs which the responsibilities of office have doubtless given you, Mr. Forke fails to realize that a manufacturer might be 100 per cent. efficient in the situation under which he is compelled to operate, and still be quite unable to compete with imported goods.

But you know, or ought to know, that if the wages he has to pay his workmen, to maintain the standard of living prevailing in Canada, are double the wages paid by a competing manufacturer in another country where the standard of living is deplorably low—that if he is heavily assessed under a workmen's compensation act that finds no counterpart in the legislation to which his foreign competitor must subscribe—that if, due to the advanced legislation we have in this country, he is put to much greater expense than his foreign competitor in maintaining well-lighted, well-heated and sanitary premises—that if, besides the foregoing, there are other glaring inequalities too numerous to be here detailed—he cannot hope to survive without tariff protection, even though for efficiency he score a rating of 100 per cent!

The woollen industry of Canada provides many instances of plants that rank very high in efficiency—plants that in the matter of machinery, processes, labor output, and quality of product compare favorably with the best in England. Yet they cannot survive competition from English mills! Why? Entirely because of inequalities in operating conditions!

Mr. Forke implies that he would deny protection to inefficient industries on the ground that they didn't deserve it. I presume it would be entirely consonant with the free trade policy of his party for him to go further, and deny protection to efficient industries on the ground that they didn't need it!

I wonder would he apply the same policy to the industry of agriculture? If it were definitely known, for instance, that a large percentage of the farmers of Canada were less efficient than they might be, would he refuse to burden the public with the cost of experimental farms and the score of other activities, federal and provincial, designed to improve farming efficiency—all on the ground that these farmers didn't deserve it? And if a few farmers were found who rated close to 100 per cent. efficient, would he still refuse such aids on the ground that these farmers didn't need them?

Of course he wouldn't! He recognizes, just as we all recognize, that from the standpoint of public interest it is good policy to spend money freely on well-based plans designed to make our farmers more efficient. Then why shouldn't he be willing to do what is needful to promote efficiency in other fields of national production? Wasn't it worth a lot to Canada, and to the Empire, that our manufacturers showed such marked efficiency in the manufacture of munitions? And how could they have attained that efficiency but for the efficiency previously acquired in other branches of manufacturing?

As to his professed desire to see exotic and artificial industries wiped out of existence, the only inference to be drawn is that he would favor the complete abandonment of our rubber industry, and our cotton industry, and our silk industry, and our cane sugar refining industry, and our starch industry, and our confectionery industry, and our spice industry, and our furniture industry, and our tanning industry, and all the others whose raw material has to be largely if not wholly imported!

The scores of thousands of people who have money invested in such industries, the hundreds of thousands of others who are directly dependent upon them for a living, to say nothing of the countless citizens in all walks of life whose prosperity would be adversely affected if these industries were to be wiped out—all await from you a clear-cut answer to Mr. Forke's challenge.

Yours respectfully,

J. J. GIBBONS,
President.

119 West Wellington Street,
Toronto, 2.

J. J. GIBBONS, LIMITED,
Advertising Agents.

To-morrow's issue will publish letter number twenty-five.

Eat it with hot milk

SHREDDED WHEAT

So warm, comfy and nourishing

PRESS WILL GET SPEEDY RETURNS ON ELECTION DAY

Statement By Chief Electoral Officer in Reply to C. P. Request.

DEPUTIES' DUTIES.

Information to be Given Newspapers Immediately Official Record is Completed.

OTTAWA, Oct. 19. — (Canadian Press.—In reply to a request that he should assist the Canadian Press in securing as promptly as possible complete and accurate returns of the vote on election day, Col. O. M. Bigger, K.C., the chief electoral officer, said: "The returns do not reach me till long after polling day, and even returning officers only receive them by mail; they may not have them for several days after the poll. Every election officer, and particularly every deputy returning officer and poll clerk, should, however, do whatever he can to furnish to Canadian press agencies, newspapers and their accredited correspondents as early in the evening as possible accurate statements of the result of the vote at every polling station.

"On the completion of the count at the polling station, the deputy is required to complete several statements of the result. One of these is transmitted to the returning officer in the ballot box, and constitutes the primary official record of the vote at the poll in question, but the deputy retains a duplicate in his own possession. Similar statements are at the same time furnished to each of the candidate agents at the poll and sent by mail direct to each of the candidates personally. Immediately upon these statements being completed, the information therein contained is public property, and every deputy and poll clerk, as well as every candidate's agent, should do what lies in his power to notify the figures to the press, and to the candidates' organizations, with the least possible delay."

CAILLAUX LOSES OUT.

Radical Fiscal Commision Favor Resolution Embracing Levy on Capital.

NICE, France, Oct. 19.—(Canadian Press).—Finance Minister Caillaux lost the first phase of Saturday's financial battle in the conference of the radical party when the fiscal commission of the conference voted in favor of a resolution embracing the principle of a levy on capital.

Phrase "Allied Powers" Must Go. Briand Tells The Reich Envoys

LOCARNO, Oct. 19 (AP)—The expression "allied powers," coined at the beginning of the war and used persistently since, will be dropped from diplomatic language, and, it is hoped, from all language, if the leaders of the Security Conference have their way.

Dr. Hans Luther, the German Chancellor, and Gustav Stresemann, the Foreign Minister, departed for Berlin tonight, and the entire German delegation took with them as a last pleasant thought M. Briand's assurance that the phrase "allied powers" must henceforth be eliminated, because the Locarno conference by reuniting Europe had banished it into oblivion.

Dr. Streseman said he hoped to go to Geneva as Germany's representative in the Council when Germany entered the League of Nations.

THREE JUNKERS DISTRACT CHINA

One Million Men Are Under Arms in Triangular War.

NEW ALLIANCES.

SHANGHAI, Oct. 19.—(Canadian Press).—The military troubles of China are becoming many-sided, with perhaps a million men mustered under the various leaders. In general, however, the trouble is a triangular one. There is a war between General Sun Chuan-Fang, Governor of Chekiang, and General Chang Tso-Lin, the Manchurian war lord, each commanding about 200,000 men, while General Feng Yu-Hsiang, the "Christian General," is lying low, apparently to attack any one at an opportune moment. He also has 200,000 men, and war between him and Chang Tso-Lin seems likely.

General Wu Pei Fu is busy consolidating his central position. His partisans control the provinces of Hupeh and Chekiang, while his strongest supporter, General Sun Fang, has announced a combination of five provinces against Chang Tso-Lin. It is reported that three other provinces are preparing to support Wu Pei Fu, including Honan where Yu Wei Chun, formerly supporting Feng-Yu-Hsian, has 120,000 men, mostly picked troops, formerly with Wu Pei Fu.

Hitherto Wu Pei Fu has not identified himself with the war between Sun Chuan-Fang and Chang Tso-Lin.

KICK FROM HORSE INJURED FARMER

George Millburn of Smith, Sustained Broken Bones in Own Barn.

George Millburn, farmer of Smith Township, is in Nicholls Hospital suffering from a broken nose and a fractured jawbone, the results of a kick from one of his horses which he was tending in the barn. He is making fairly good progress.

DECREASE IN FARMS.

75,735 Holdings Lost To Cultivation in Five Year Term.

WASHINGTON, Oct. 19.—(United Press).—Agricultural America in the last five years has undergone profound changes, resulting in a loss in the total number of farms under cultivation, according to the 1925 farm census results of which were announced by the census bureau today.

The total number of farms in the United States at the present time was placed at 6,372,608, compared with 6,448,343 in 1920, a decrease of 75,735 farms.

ARRIVES IN ROME.

President of Irish Free State Cabinet Honored By Italians.

ROME, Oct. 19. — (Canadian Press).—William T. Cosgrave, prominent in the Irish Free State cabinet arriving in Rome as a simple holy year pilgrim was accorded honors as the head of the goverment by the Italian cabinet. He was accompanied by Mrs. Cosgrave, members of the Free State senate and Daileireann, a number of high Irish prelates and 1,000 pilgrims.

Nobody on earth has ever seen the other side of the moon, because that satellite always keeps the same face turned toward us.

A woman's complexion is seldom as bad as it is painted.

Think of it! washing your hands with Common Soap

Still, many women do just that, three times a day, when they wash dishes with common laundry soap. But more and more women are using Lux for dishwashing. Lux keeps their hands smooth and nice.

Lever Brothers Limited, Toronto L355

SOVIET RUSSIA'S WAR COMMISSAR IS SERIOUSLY ILL

General Frunse Succeeded Trotzky and Now Has His Predecessor's Disease.

HAS OVERWORKED.

Recently Had Holiday in Crimea, But Condition Became Worse on Return.

MOSCOW, Oct. 19 (Canadian Press)—General Michael W. Frunse, Russian Commissioner of War, is seriously ill in the Kremlin Hospital. He is suffering from ulcer of the duodenum, the upper part of the small intestines. Some of Russia's most famous doctors have been called in from Leningrad and other points, and they have decided, in consultation with the Kremlin surgeons, to perform an operation immediately.

The war minister recently spent four week in Crimea, seeking health, but upon his return to Moscow his condition became worse, and his removal to the hospital was deemed advisable.

Like his predecessor, M. Trotzky, who is also ill with intestinal and kidney disease, General Frunse, worked from 15 to 18 hours a day at the commissariat of war, and lack of sleep, proper food and exercise aggravated his already impoverished health.

The Kremlin doctors are hopeful that the operation will prove a remedy, but admit that such an operation is always fraught with danger.

THE CARTHUSIAN MONKS ARE NEVER SICK.

The above fact shows what a vital thing is proper food. These monks living their simple life within monastery walls, in Surry, England, have been practically disease free many years save such diseases as are incident to old age.

Not many months ago 'flu prostrated the entire district in which the monastery is situated yet not a single case developed among these monks. The national health authorities investigated and attributed their immunity from disease to their simple diet of whole grains, milk, vegetables and fruits.

Dr. Robt. G. Jackson of Toronto, Editor of the Dietetic Age of New York City, has long claimed that most of our diseases are due to the refinements of denaturing of our chief foodstuffs, the grains, aided by white sugar. He has invented Dr. Jackson's Roman Meal, a natural grain food made from whole wheat, whole rye, flaxin and bran, to compensate the deficiencies of white flour and refined "ghost cereals." Plenty of Roman Meal, milk, vegetables and fruits will work wonders in the health of Canadian people. Dr. Jackson was himself a wreck at 55, when he invented Roman Meal, but at the age of 65 his physique is better than that of 9 out of every 10 men regardless of age, thanks to the wonderful body-building properties of Roman Meal. Used persistently, it will do as much for anyone. At grocers.

JAIL SENTENCE FOR MEAN FRAUD

Woman Forged Name of Neighbor to Credit Order Groceries.

TRICKED CLERGY.

LINDSAY, Oct. 19 (Special to The Examiner).—At an adjourned session of the police court on Saturday, Police Magistrate Brandford sentenced a woman to ten days in jail for what he termed a most contemptible offence. A few days ago, it was said the woman forged the name of a neighbor woman to a note for groceries and then induced a little five-year-old girl to go to the store and secure the goods, giving her a cent for the service. The woman relieved the child of the groceries which were charged up to the neighbor.

It appars that some time ago th woman also secured an insurance premium through illegal methods, made payable to her sister in Peterboro, and spent the money. She also secured sums of money from all of the local clergy by telling a hard luck story.

Police Magistrate Bradford severely reprimanded the woman when passing sentence.

9 Year Old Girl Traveled Alone From Germany To Saskatchewan

When Gusteena Epp, 9 years old, arrived recently at Swift Current, Saskatchewan, from Hamburg, Germany, she completed the longest trip ever taken by a child of her age alone, the Canadian Pacific Railway, says. Unable to speak anything but German, she was cared for on the liner Minnedosa and at Montreal she was put in costody of the train conductor. Through a misunderstanding her parents failed to meet her train at Swift Current and again railroad employes came to her aid.

GORDON'S LAKEFIELD MEETING FEATURED BY LARGE NUMBER OF LADIES IN CAPACITY AUDIENCE

Liberal Candidate Referred to His Efforts and Work For This District.

POWER EXTENSION.

Declares His Argument With Meighen Tariff Speech of 1920.

"I believe in a moderate tariff, and on that question which Mr. Meighen says is the issue in this election I stand exactly where Mr. Meighen himself stood when in the House of Commons on May 25th, 1920 he spoke in favor of moderate protection."

This was one of the significant statements made by the Hon. G. N. Gordon at Lakefield on Saturday night in a cogent address which was enthusiastically received by the large audience which filled the town hall.

Nearly half of those present were women, not only in the auditorium but also on the platform. Mr. E. A. Tanner presided until the arrival of Dr. J. C. Smith around whom were seated Mrs. W. M. Graham, chairman of the Liberal Women's Committee of Lakefield, Mrs. Wm. Simpson, Mrs. A. G. Lawless, Miss M. Tanner, Miss M. Fortier, Mr. F. J. Moore, Mr. Robert Duff and J. J. Duffus and John Dewart of Peterboro. A short musical programme was given by Mrs. J. P. Hull and Mrs. Wm. Millage who were accompanied by Miss Gwen Simpson and Mrs. (Dr.) Smith.

Hon. Mr. Gordon emphasized the Government's accomplishment in reducing taxation creating a favorable trade balance and expanding trade opportunities by international agreements, restoring the Canadian dollar to parity with the United States money, and generally improving the commercial and financial conditions of the Dominion.

Quoting Mr. Meighen's speech on the Conservative tariff policy, Mr. Gordon read the following excerpt from Hansard as given by Mr. Meighen May 25th, 1920:—"We never can have a high tariff in Canada for the most obvious reasons. In the first place, a high tariff is unsound in principle, in that it tends to eliminate one of the factors of competition—namely, foreign goods. Foreign goods must be allowed to enter into competition under fair conditions in this or any other country. But the conditions under Free Trade, or without Protection, are such that the foreign competitor has every advantage."

Mr. Gordon asserted that this was his own position in regard to the tariff, but that Mr. Meighen now proposed higher taxes on coal, foodstuffs and other commodities, thereby effecting the cost of living to the extent that every household would feel the increases which would be added to the purchase price to consumers. Mr. Gordon said it was inconceivable that the working people of this country would vote for such the Conservative policy of increasing the cost of the necessaries of life, which, the speaker remarked, were already high enough.

"Under Mr. Meighen you were taxed $100 a year. Today all we ask of you is $75 a year and it should be remembered that 55 cents of every dollar is required for expenses due to the war, and we have no control of that."

Would Complete the Canal.

"I am anxious to see the completion of the Trent Canala," Mr. Gordon continued in referring to necessary public works. The further development of the canal would be a direct benefit to the Quaker Oats company whose charter included transportation rights. Dams were gradually being built along the canal, thereby providing more electric power for this district.

"With power we can provide for more manufacturers, more people will come into your town, and your property will be worth more, because of people coming in. I am glad it cannot be laid at my door that your cement works are shut down. That occurred shortly after Mr. Meighen came into power and it was a matter o fevolution in the cement business. The company started to use rock instead of marl, and the expense of the drying process was eliminated. I expect that before very long the cement mill will be operating satisfactory. I had a letter from Mr. Jones along that line.

Better Communication.

"In 1921 I said I was anxious to see whether we could use power for propelling engines on the G.T.R. I approached the head of the C.N.R. but the uncertainty of electric power was a drawback here. Now there is a car that develops its own power and I hope to see that service in and out of Lakefield. I believe that these developments are coming to our district."

"You perhaps will hear something about the treaty we have made with Australia. Remember that our season are opposite to Australia's. When it is winter here it is summer there. We have opened up in Australia a market of five million people for goods manufactured in Canada. And it is an exclusive market. It means a great deal for instance fo our manufacturers of papers, and to our farmers who have pulp wood. In return for the advantages we have received we have reduced the duty on such commodities as butter, eggs which may come in here in the winter season when our farmers have few eggs to sell and when the public has to buy cold storage stock which as a monopoly sells then up to 70 and 75 cents a dozen. The Australian eggs will come in at 50 cents or 55 cents in order to compete with the eggs that have been put in cold storage. This agreement with Australia will be a safety valve to keep down the cost of living during the winter months when the people have to pay artificial high prices for food."

Expansion Of Trade.

Mr. Gordon asked the electors of Lakefield to remember particularly the success of the Government in developing Canada's trade. "In 1921 our exports were $30,000,000 less than the goods we bought from outside. If we were to spend more money than we get from other countries we would be not far from bankruptcy if we continued at that rate. In 1922 under the Liberal Government we had a favorable trade balance of $5,000,000. In 1923 we improved it to $103,000,000; in 1924 our exports were $165,000,000 more than our imports and this year for the twelve months before September 1st we are showing a favorable balance of $285,000,000. It is the most favorable trade balance we have had except during the war years when we were sending munition to the Old Country. This trade surplus means less taxes on the people, more money to spend, a better standard of living, better education for our children. Mr. Meighen called upon each of you to pay $100 a year. We have been able to reduce that to $75."

Mr. Gordons' assertion that Mr. Meighen's election as premier was a mathematical impossibility was loudly applauded.

"There was never such a certain thing in the public life of Canada than this that the Hon. Arthur Meighen will not be the next Premier. He won't have the members. Mr. Meighen had 49 out of 245 members of Parliament at dissolution. The Conservatives were the smallest group in the House. The Progressives had 61, the Government 160 and Labor 2. Mr. Meighen will have to gain 74 more seats and not lose one to have a majority, and, ladies and gentlemen, he can't do it."

The Other Speakers.

Mr. Tanner in opening the meeting referred to a letter he had recently received from the Wood, Gundy Co., a Toronto bond and financial house, both of whose heads were Conservatives. This letter, said Mr. Tanner, was a striking testimonial to the prosperity that has been achieved for Canada under the King Government. It pointed out that Canada had turned the business corner and prosperity was immediately ahead. Savings deposits were larger, agriculture was in a sound position, and the spirit of the country was impressively optimistic.

The only pessimism, said Mr. Tanner, emanated from Arthur Meighen, and the present election was a battle between the forces of hope and gloom, between the optimism of MacKenzie King and the pessimism of Arthur Meighen.

Other features of the campaign were dealt with by John Dewart and J. J. Duffus. The meeting closed with the National Anthem and cheers for the Hon. Mr. Gordon and Premier King.

SHE WAS WEAK, THIN AND NERVOUS

One of the greatest strength givers and producers of good healthy flesh in the world is Cod Liver Extract—it's full of vitamines.

Thank goodness! that now, when a woman is weak and haggard and don't weigh what she ought to, she knows where to go for help as all druggists are now selling McCoy's Cod Liver Extract Tablets, sugar coated, and as easy to take as candy.

And it's a mighty good thing for skinny, rundown men and women to know that they can get the real Cod Liver vitamines in condensed form, that they can easily carry with them wherever they travel.

Men and women, weak, thin and nervous, are urged to put on weight and get back their health and strength with these wonderful tablets.

One woman gained 15 pounds in five weeks and that's going fast enough for anyone.

Only 60 cents for 60 tablets, and if they don't put five pounds of flesh on any thin person in 30 days—why, money back and no quibbling about it, either.

But be sure and get McCoy's, the original and genuine. Harris Drug Store, McDermid & Jury, Jas. Lynch and Bond's Drug Store and druggists everywhere are selling lots of them.

OBITUARY.

P. C. BROWN

Peter C. Brown, C.P.R. agent of Cavan, passed away on Saturday. The funeral takes place today from Agincourt.

THE MARKETS

(Continued from page 4.)

crease of 2,245 boxes, as compared week last year, while the total for the season to date have been 65,001 boxes in excess of the same period a year ago. The Internal Trade Department of the Dominion Government revised stock of cheese in the whole of Canada on October 1, 1925, is given at 30,505,687 pounds, as against 21,969,553 pounds last year.

The cheese mark was quiet and much easier for the most part of the week owing to the poor response to offers made by exporters over the cable, but according to the prices bid and the marked advances paid for cheese at the country boards towards the close a commenced with a week ago evidence some developments of importance have taken place. The volume of business transacted for export account was the smallest for many weeks past and the trade on spot was also of a limited character, but the indications are that the market will become more active in the near future.

STERLING EXCHANGE

MONTREAL, Oct. 19 (Canadian Press). — Sterling exchange rates were quoted here Saturday as follows:

Sterling cables 4.82 7-8.
Sterling demand 4.83 3-8.

EGG MARKET

OTTAWA, Oct. 19 (Canadian Press)—Steady conditions prevail on the Canadian egg market.

The Ontario egg market remains steady. London dealers paying country points, extras 42, firsts 38, seconds 36, and making sales, extras 46, firsts 43, seconds 35. Broilers 16-20, fowl 9-16, roosters 8-10, ducks 12-14, turkeys 20.

Montreal egg market is quiet. Some quotations for fresh extras are 50c f.o.b. shipping point. Some spot are offered at extras 48, firsts 41. There is a fair demand on this basis especially for extras, firsts are more difficult to sell, and seconds are neglected.

Winnipeg—Jobbing, fresh extras 48-50, firsts 41, seconds 31, storage extras 44, firsts 38, seconds 31.

Calgary—Jobbing, storage extras $12.30, firsts $11.40, seconds $9.90.

Edmonton — Jobbing extras 44, firsts 39. Poultry market is unchanged. Live springs 13-15, fowl 10-12.

Vancouver—Jobbing, fresh extras 60, firsts 58, seconds and pullets 58. Live poultry remains firm. Light hens 15, heavy 23, springers 25-27.

Halifax — Egg market for both storage and fresh eggs is firm with jobbing fresh extras 54, firsts 48, storage, firsts 45.

St. John.—Egg market remains firm under good demand. Jobbing, fresh extras 50, firsts 45, seconds 38, storage extras 46, firsts 42, seconds 36.

ADVERTISEMENT. ADVERTISEMENT. ADVERTISEMENT.

Mr. Meighen Speaking:

"We can never have a high tariff in Canada.

"We cannot have a high tariff in Canada for the most obvious reasons.

"In the first place a high tariff is unsound in principle in that it tends to eliminate one of the factors of competition, namely, foreign goods.

". . . . . we must always have in this country nothing more than a moderate tariff under any conditions whatsoever."

Hansard, May 25, 1920.

Mr. Gordon Agrees with this presentation of the case by Mr. Meighen.

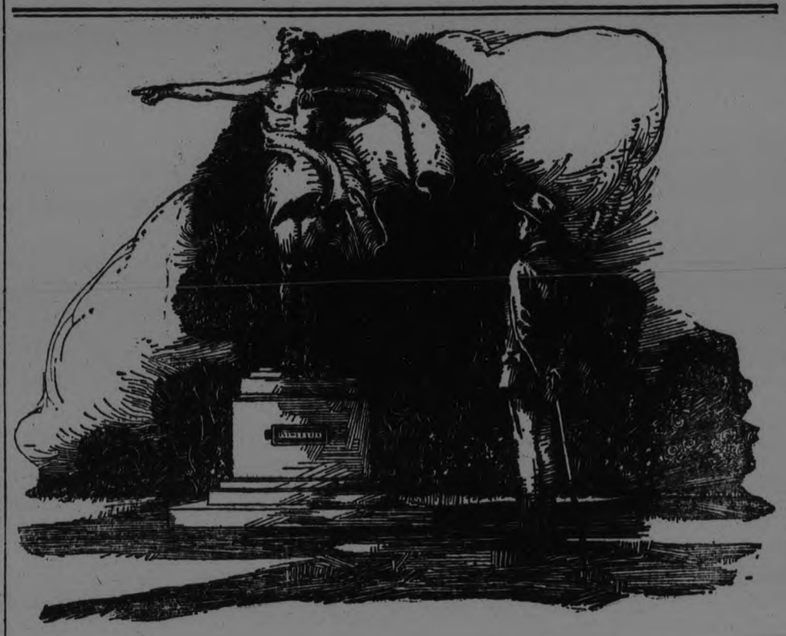

Opportunity

POISED FOR FLIGHT--on winged feet, Opportunity waits but a little while. Before him stands Youth--for to Youth belongs Opportunity.

Opportunities confront a man in Youth that may never come to him again--and among these is the great opportunity of investment, of insurance against the failures, accidents and disappointments of later life.

Life Insurance costs little to the young man--yet means so much to him in maturity. It encourages thrift--when extravagance beckons. It is a wise and safe investment. It protects the responsibilities and obligations of the future. Opportunity may not return. Grasp it to-day.

Life Insurance Service

"The Love that Never Dies" 835

LITTLE GIRL FELL FROM AUTOMOBILE

Car Was Not Moving Very Fast—Injuries Slight.

WARSAW, Oct. 10.—Sunday, just as he was starting from Sunday-school, Mr. Wm. Darling's little daughter, leaned over from the back seat of the car, throwing her weight on the door, which opened. The child was thrown out, but, as the car was not going fast, she was not badly hurt.

On Friday afternoon, Mrs. Wm. Miles suffered a stroke. Her daughter, Mrs. Percy Kidd was just coming into the house to visit her mother, when she heard a noise and found her mother lying on the floo., unable to rise, but perfectly conscious and able to talk. Aid was summoned, and the doctor called in, but the patient is not much improved.

Corn cutting is about wound up. By the end of this week, it will be finished, and threshing in order again. Threshing is beginning near Warsaw, the latter part of this week.

The ensilage in many cases is not enough to pay expenses this year.

Apples are a good crop, and a better quality than last year.

Many people report small potatoes and but few in the hill.

Warsaw Cheese factory collects milk every other day.

Some have their apples pulled, but others waited for more mature fruit.

Everything that is still out is being garnered in as fast as possible.

One man drew in oats last week, but they were not much good.

Warsaw senior room had a half holiday for Norwood Fair.

On Thursday afternoon, the Women's Institute held their regular meeting.

Rev. Mr. Herrington gave the ladies a very earnest talk on "Mother and Daughter." He said the seasons why he chose the subject were, because he felt something should be said and done, to protect the young girl from the dangers of the present day, and because the pastor is the one person to whom most people can come. Both mothers and daughters have come to him.

He spoke of one person suggesting that it be made illegal for marriage to take place unless the parties were twenty-one years of age: and that banns be published.

Girls married too young were unable to stand the physical and mental strain of married life.

Children are with the mother the greater part of the time in early life. Even in pre-natal days, the condition of the mother affects the child for good or bad.

Children imitate.

Many of the problems that come up in later life, come because of no training or of wrong training in childhood.

When children ask the inevitable question, "Where did I come from?" so often a foolish answer is given, and the child seeks information elsewhere. The simple answer "God sent you to us" would have satisfied for the time. Later on one must needs be more explicit. Far better for the mother to nicely and honestly answer the questions, than to have them discussed in a nasty way at school, as they certainly will be if the questions are forbidden at home.

Fortunate is the mother to whom a child can and does come, with all questions, and who has been taught the wonder and sacredness of the coming into the world of human beings. It is assisting in the wonderful work of creation. A child so taught, will not join in with others who discuss the subject in jest.

He asked Is ignorance the right road to bliss? Can we keep a child in ignorance? Where do they get their information? and to what extent is it correct? When the mother says, "Do not ask such questions," does she stop the questions As a rule she only sends the questioner elsewhere. The child will see life from the smutty side. The sensibilities will become dulled and there is no surety that the child will not contract habits that, later, will be her undoing.

From thirteen to seventeen is the emotional period. Boys like stories with a thrill; girls are giddy and laugh, perhaps at nothing. Later they are more dependent on intellect. This adolescent age is a very serious one. Many mothers make the mistake of allowing their daughters to run around with beaux, even are anxious that they should have beaux. He warned mothers against this, and said that there is in every one a natural shyness of the opposite sex, which is a protection. If young people are allowed too much freedom, this natural, protective shyness disappears. Boys and girls have a freedom unknown a few years ago, and there are dangers now, unknown then. The closed auto, with just the two, and some dances, seem designed to arouse the passions.

Then when a girl does go wrong, it is not right to blame her. It is older people's fault when boys and girls are allowed too much freedom.

"What should be our attitude towards the girl who goes astray?" he asked. The fault is not hers. A girl may be quite bad, and if it is not found out, she is respected; and another girl not nearly so bad, but who is found out, is frowned upon. He advised to befriend them, because if given a cold shoulder, they might go from bad to worse.

"Why should we condemn? If we have not fallen, it may be because we have not been tempted; and it is only the Grace of God that has given us advantages," he concluded.

Nearly all Koreans dress in white.

Buckhannon, W. Va., has more automobiles than telephones.

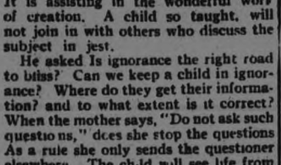

CORNS

Make this test! See how instant and complete is your relief with Dr. Scholl's Zino-pads. They stop the cause—friction and pressure. No method so safe, quickly healing and absolutely antiseptic and scientific as this. At your druggist's or shoe dealer's.

Dr Scholl's Zino-pads

"Put one on—the pain is gone"

LAKEFIELD BAPTISTS HELD ANNIVERSARY

Visiting Clergyman Delivered Two Sermons and Lecture on Holy Land.

LAKEFIELD, Oct. 19.—Sunday, October 11 marked the 63rd anniversary of the Baptist Church in Lakefield and was celebrated by special services and a special preacher, Rev. C. H. Schutt of Toronto, who was formerly the pastor of Rev. and Mrs. Howard. The church was prettily decorated with autumn leaves, grain and flowers, and the services were attended by large congregations, both morning and evening. The thankoffering was a generous one.

At the morning service Mr. Schutt spoke on "The Golden Candlestick," typifying Christ, the great head of the church. "We have the golden equipment but the golden candlestick, Christ, is necessary to make perfect the picture."

In the evening he spoke on the "Four Men Carrying the Man to Christ." They had faith in Christ's wonderful power, they had love for their disabled fellow man, love sufficient to make them exert themselves in service to him: they also had harmony, as displayed in their co-operation which made possible their effort. But with all this, Jesus Christ spoke the word and then the man was healed and able to arise and go about healed. Rev. P. L. Jull was present at the evening service and assisted the pastor, Rev. W. H. Howard. Special music, appropriate for the occasion, was rendered by the choir.

On Monday evening the annual parochial supper was held in the school room, after which Rev. Mr. Schutt gave a most interesting address on his trip to the Holy Land, illustrated by lantern slides. Mr. A. B. Burrows operated the lantern. After the opening devotional exercises, Mr. Schutt told the very interesting story of his trip taken the year before the war in a party of fifteen, all being Presbyterians but himself. They sailed from New York per steamer "Carpathia," the steamer which hastened to the rescue of the ill-fated "Titanic." The first stop was at Gibraltar with its eight miles of passages, many of them hewn out of the solid rock, manned with large guns commanding the entrance to the Mediterranean. People of Gibraltar are absolutely sure of pure milk as the goats are driven to the customers' doors and milked.

The next stop was Genoa, when the party visited the house of Christopher Columbus. One of the most interesting places in the city was the Comp Santo, or the cemetery, which is one of the finest in the world. At Genoa the party embarked in an express train for Southern Italy. It is a beautiful land but full of poverty, in fact, poverty is so general that in the cities the public schools serve a noon-day meal to the pupils to insure them at least one full meal in the day. The speaker, after seeing Italy, did not wonder at all that the Italians look forward to returning to end their days in their own country when they have saved a competence. The cities of Italy are beautiful. Venice, a city with no motor cars, street cars or waggons, with all the traffic by boat, Florence, with its miles of art galleries, and Naples with its incomparable scenery. At Naples the party visited Mt. Vesuvius and also Pompeii, which was buried in lava and ashes very soon after the death of Our Lord but is now being excavated. Rome is a beautiful city, with its wonderful churches, and the abode of the Pope. The party were privileged to see the Pope receiving some German pilgrims and noted with greatest interest his two sisters watching with pleased eyes the scene from a window.

The catacombs of Rome are remarkable, with 350 miles of tunnels under the city where the early Christians were buried and where they often worshiped on account of Pagan persecution. At the port of Brindisi (where St. Paul landed centuries ago), the party embarked on a mail steamer, smaller than the "Carpathia," and sailed for Port Said where the party saw the magnificent statue of de Lesseps, whose skill made possible that great canal. Great Britain to-day owns the greater number of the shares in the canal.

They took the train through the Land of Goshen, where lie the buried cities (now being excavated), built of the bricks made by the Israelites, some with and some without straw. They saw on the road a donkey ridden by a woman carrying a babe, with her husband walking alongside. The sacred picture of the flight of Mary and Joseph and the Holy Child was as vividly recalled by everyone.

Cairo is a beautiful city with numbers of mosques ornamented with minarets, when five times a day the muezzin sounds the call to prayer and the Mohammedans bow on their prayer rugs to worship Allah. In Egypt eye disease is very prevalent, owing to the filth and the flies; the women, in contrast to the women of the West, veil their faces but go about with bare feet, and the men on entering a mosque leave their hats on and remove their shoes.

The speaker had one picture of Egypt in his collection for the evening, one of the Sphinx, with the pyramid of Cheops in the background.

The land depends for irrigation on the River Nile, called by many the "tears of Isis." The party took the boat from Port Said to Joppa where they landed for the trip through Palestine, which is not a large country, but is the land of Abraham, David and Our Lord, and is the birthplace of our religion.

Whether authentic or not, of course, one cannot say, but the tourist is shown the home of Simon the tanner, where Jonah took boat for his voyage and the home of Joseph of Arimathea. The plains of Palestine are very fertile but the hills are very rocky and barren. Farming is carried on in much the same way as in Abraham's day. On the way to Jerusalem the cave of Sampson is shown. Jerusalem has a population of 65,000, of this 40,000 are Jews, 10,000 are Mohammedan and 15,000 Christians; it is a walled city with eight gates and two main streets, and is divided into four districts, the Mohammedan, Greeko-Frankish, the Armenian and the Jewish. The city is set upon a hill, and is bounded by valleys with the exception of the north side, which always has been its weak point in case of attack. In the valley of Jehosophat all seen the tombs of Zacharias and St. James the martyr. The church of the Holy Sepulchre, upon the supposed site of the original sepulchre of Our Lord, is the most sacred spot in Christendom to millions of Christians, numbering the orthodox Greek Church, the Roman and English Catholic Churches. It is beautiful beyond description and one is shown thirty sacred places within it. The taking of the Holy Sepulchre was the object of the crusaders in the middle ages and cost many thousand lives. One can't go about Jerusalem in a carriage or motor car owing to the extremely narrow streets, but one has to either walk or ride.

On the site of King Solomon's temple is now the mosque of Omar, a beautiful Mohammedan place of worship and second only to Mecca as a sacred place in the world of Islam.

One of the sights of Jerusalem is the wailing place of the Jews where each Friday one can see the Jews engaged in this age-old custom.

At Bethlehem, which is a Christian town, is the oldest church in Christendom, the Church of the Nativity, situated over what is most probably the real birthplace of the Saviour of the World. This place is visited, as is the Church of the Holy Sepulchre, by thousands of pilgrims each year.

Between Hebron and Jerusalem, a distance of 18 miles, are seen King Solomon's pools from which water was piped into Jerusalem.

A mosque which is one of the most important in Palestine, contains the tombs of Abraham and Sarah, Isaac and Rebecca and Jacob and Leah. Visitors to this mosque are not allowed above the seventh step. Going on through the country one saw the inn of the Good Samaritan, the Gorge of Cherah, where Elijah was fed by the ravens and where there is now a monastery prison for refractory monks, the Mount of Temptation and the ruins of the once great city of Jericho and the great Dead Sea which is thirty-eight miles long by eight miles wide and the River Jordan which has beautiful scenery and falls 3000 feet in ten miles. The Greek Orthodox Church in the Holy Land baptize their converts in the River Jordan by immersion and it is not an uncommon sight to see the ceremony. The traveller had a view of Mount Nebo where Moses had his glimpse of the Promised Land.

The journey from Jerusalem to Nazareth is sixty-six miles and must be made by riding in a waggon. The party rode horses and the ladies, who numbered four, rode in a waggon. Nazareth is a Christian town and is situated on top of a hill and is a most interesting town. There is a beautiful church there, the Church of the Annunciation. Tiberius is the only town on the Sea of Galilee.

Damascus is a typical Eastern city with streets full of mangy curs and wonderful bazaars. It is a walled city as it was in the days when St. Paul was let down in a basket from the walls. The party journeyed to Beirut where there is a large American college, and from there the party journeyed to Alexandria and from there to Athens where Mars Hill was viewed and Corinth with the Acropolis and on to Italy and overland through Switzerland and France, and then lastly to England from whence the party sailed back home. As the ship sailed up the St. Lawrence to Quebec the speaker felt that, after all, there was no land quite so beautiful and precious as the land of the maple, which was just then bursting into its autumn glory.

During the evening Miss Galvin and Mrs. McMillan sang very much appreciated solos. Misses Nelson and Garbutt furnished the accompaniments. Rev. W. H. Howard thanked all who had in any way assisted in making the anniversary services so successful and hoped there would be a real spiritual uplift because of this.

The prettier the feet, the easier they get up stares.

ANTIQUE FOR MOVIES.

Long Dress of Irene Rich For Production of Period Play.

TORONTO, Ont., Oct. 19 (Canadian Press).—Until it was realized that she was dressed to greet the period of a play in which she will be starring, that of Lady Windermere s Fan, the costume of Irene Rich, with its long skirts caused much questioning among women spectators. Scenes at the Woodbine, with men and women (supers) were filmed by motion picture firm, with every attention to detail.

To make coffins that would withstand the weather conditions in China has been the aim of the Chinese for many years. After a test that started ten years ago to determine the durabilitary of cedar underground, an order has been sent to the lumber interests of British Columbia for 2,500 cedar caskets.

Advertisement. Advertisement. Advertisement. Advertisement. Advertisement.

"Why I Should Vote Conservative"

Who Benefits By Protection?

The Ontario Farmer—80% of whose produce is sold in Canada.

The workers in Canadian factories.

The storekeepers in Canada who sell to the workers.

The railway and steamship employees, who serve the Canadian factories.

The commercial travellers, bookkeepers, clerks, stenographers, retail salesmen, and all who help to sell.

The doctors, engineers, lawyers, clergymen, architects, teachers, dentists, builders, insurance men, laundry men, etc., who work for the workers.

The bankers, brokers, and bond dealers, who help to finance Canadian industries.

In plain English—everybody.

VOTE CONSERVATIVE

Liberal-Conservative Victory Committee, 280 Bay Street Toronto 2

Financial News and Views

Latest Comment on Grain and Industrial Markets.

Closing Quotations on Principal Active Stocks.

Quotations supplied by A. C. Hawley.

2.30 Close.

NEW YORK STOCKS.

	High.	Low.	Close
Atchison Rly.	124	122	124
Allied Chem.	104	104	104
Amer. Loco.	118⅞	118⅞	118⅞
Amer. Asphalt	56⅛	56⅛	56⅛
Baldwin Loco.	120	120	120
Balt. & Ohio	83	81⅜	82¾
Bethlehem Steel	42	42	42
Amer. Can.	239	235	237
Dodge	43	38	41
Cast Iron Pipe	185	189	185
Chrysler	194	190½	194
Dupont	202½	192	198
Cal. Pet.	28	28	28
Davidson Chem.	38	38	38
Gen. Motors	130¼	122	124
Famous Players	109	107¾	107¼
Coca-Cola	153	152½	152½
North. Pacific	69⅜	69⅜	69⅜
Mack Trucks	217	210	217
Pan-Amer. B	64	63	64
Hudson Mtrs.	97	91	94
U. S. Rubber	73¼	71½	72¼
Pierce-Arrow	42½	40⅜	41⅝
Sears-Roebuck	206⅞	205⅞	206⅞
Stewart Warner	82	77	80¼
Studebaker	62	59	60⅝
Amer. Wool	42	42	42
U. S. Steel	126⅝	124⅝	125½
Rock Island	45¾	45¾	45¾
Inter. Paper	63¼	62¼	63¼
White Mtrs.	95¼	91½	93

MINING STOCKS

Gold

	Asked	Bid
Argonaut	19¾	19½
Dome	1480	1460
Goldale	19	18
Lake Shore	790	780
Tough Oakes	50	49
Teck Hughes	102	101
Vipond	115	114
W. Hargraves	650	645
Silver		
Beaver	28	27½
Castle Trethewey	144	143
Crown Reserve	16½	16
Keeley	147	146
Lorrain Cons.	8½	8
McKinley	15½	15
Mining Corp.	299	296
Nipissing	540	530

WINNIPEG WHEAT

	High	Low	Close
Oct.	128	126¼	126⅝
Dec.	122⅝	121	121
May	127	125⅜	125⅝

CHICAGO WHEAT

Dec.	147¾	145⅛	145⅝
Old	146½	144⅛	144⅞
May	144¾	142¼	142⅝
Old	143½	141	141¾
July	127¾	125¼	125½

Smelters Still Leads But Takes Downward Trail

TORONTO, Oct. 19.—(Canadian Press.)—Consolidated Smelters, in drastic fashion, led the downward trend on the Toronto Stock Exchange this morning. Smelters, in dealings approximating five thousand shares, opened two points lower at 158 and sold down to 151, closing at noon at that low point, which was nine and a half points below last week's close. Smelters on Saturday also lost four and a half points. Brazilian, second in activity, sold down one and a quarter points at 76 1-2, and Atlantic Sugar lost one and three eights at 33 5-8. Canadian Canners, common and preferred, respectively lost a quarter and a half point and Canada Steamships was marked down with the rest of the list a half point for common and seven-eighths for the preferred.

Heavy Selling Of Wheat Caused Drop In Prices

CHICAGO, Oct. 19. — (Canadian Press).—Foreign selling of May delivery of wheat here, together with the announcement of larger world shipments, had an early bearish effect on wheat prices to-day. More settled weather than of late tended likewise to induce selling and so, too, did the fact that Liverpool quotations were unresponsive to Saturday's advance in Chicago. The smallness of the speculative interest operated further to weaken values. The opening, 5-8 to 1¼c down, new style, December 146¼ to 146 3-4 and May 143½ to 143 3-4, was followed by a slight rally and then by a fresh downturn, December touching 145 3-8 and May 143.

Slow Morning Trading On Standard Mine Market

TORONTO, Oct. 19.—(Canadian Press). — Trading on the Standard Mining Exchange was slow this morning, with transactions totalling 115,596 shares. McIntyre sold ten points lower at 19.60, while Keeley advanced two points to 144.

Mining Corporation declined three points to 296, and Teck Hughes was one point higher at 103. Vipond was two points lower at 113, and Kirkland Lake and Capitol were fractionally higher at 35¼ and 32 respectively. Keora sold fractionally lower at 13.

DISTINGUISHED VISITORS IN CANADA

On the upper left is Baron Adelsward, Chairman of the Interparliamentary Union. Below is Baroness Adelsward, who is a descendant of the Douglas family of Scotland. On the upper right are members of the Japanese delegation, from left to right, H. Takatori, D. Sakai and Mrs. D. Sakai. Lower left is Miss Refec, who is accompanying the delegates from San Dominico. Her brother is a member of the San Dominico Legislature. Miss Brache of San Dominico, at bottom, is keenly interested in the work of the union. Oscar Olssen, a member of the first Chamber of Sweden and a member of the Interparliamentary party, is also shown below.

BOY STARTED CAR LITTLE GIRL KILLED

Bert Potell Had Watched His Father Drive Many Times.

NEW YORK, Oct. 19. — United Press. — Too often Bert Potell, the five year old son of Potell, an automobile salesman, had watched his father start his motor car. Thus when Potell left the child alone in the car while he went to make a sale the child decided that he too could drive through the streets.

Bert turned a key and manipulated the levers. The car started. Roslyn Zimmerman, 21 months old, was crushed to death in her perambulator while the boy was at the wheel.

Demand For Motors Featured Stock Market

NEW YORK, Oct. 19. — Canadian Press. — Turbulent trading in motor shares and a sustained investment demand for high grade rails, were the outstanding features of to-day's wild and erratic stock market. Motors were bid up one to five points at the opening, crashed 3 to 10 points from their earlier highs and then made a partial recovery of their losses in a wave of buying orders which poured ino the market in the early afternoon. The trading in the first Trading in the first two hours ran about 1,300,000 shares but deferred hours shares fell below 400,000 shares.

STRONG HEADLIGHTS CAUSED MANS DEATH

Car Overturned in Ditch When Driver Avoided Glare.

QUEBEC, Oct. 19 (Canadian Press).—One man, M. Turcotte, was killed, and M. Michaud was seriously injured last night when their motor car was ditched when they turned out to avoid another car with strong headlights.

SEVERAL HURT IN RAILWAY SMASH

C.N.R. Train Was Derailed Near Ituna Early To-day.

WINNIPEG, Oct. 19.—(Canadian Press).—Eight passengers and the conductor were injured when the Canadian National westbound train No. 3 was derailed half a mile east of Ituna, Sask., early this morning, according to word received at the company offices here. Reports indicate that an express car and the first and second-class coaches were thrown down an embankment. A sleeping car which was also derailed, remained upright. The official report states that none of the passengers were seriously injured. An ambulance train and wrecking crew has been rushed to the scene of the accident from Melville. The cause is unknown.

MANY FATALITIES OVER THE WEEK END

Autos Claimed 17 and Airplanes Killed One on Sunday.

CHICAGO, Oct. 19 (Canadian Press)—Airplane accidents figured twice in Sunday's news reports, with one fatality. Automobiles took a toll of 17 lives in the middle west. Five persons were killed by trains and more than a score were injured in various mishaps.

WELL EQUIPPED ROBBER GANG IS UNDER ARREST

"Cowboy" Tessler and Pals Had Jeweler, Garage and Warehouse.

MANY CHARGES.

Murder is Included in Long List of Crimes of Gang.

NEW YORK, Oct. 19 (Canadian Press).—The newly organized fence squad of the police department completed on Saturday a round-up of twelve New York members of the "Cowboy" Tessler gang, who are accused of committing more than 80 hold-ups and at least one murder.

The gang employed a jeweler who remounted all their stolen gems, maintained two garages in which their stolen automobile were renumbered and disguised, had a warehouse and business headquarters where they sold miscellaneous loot, and a sinking fund to provide bail and legal fees. "Cowboy," the leader, is Frank Tessler, a cool, smiling, well spoken youth of 25 years, who was educated at Columbia University. He is accused of murder. It is alleged that he emptied his automatic into the body of Abraham Pefka, because Pefka, who was bound and gagged, annoyed him by groaning. The element of drama was supplied to the scene by the fact that, unknown to the others, a squealer was handcuffed among them. This was Murray Markins, who dictated several hundred pages of information to District Attorney Banton, because "Cowboy" and his associates failed to use the sinking fund to furnish bail of $50,000 to get him out of the Tombs, where he was held on a charge of stealing an automobile.

PAYING CRIMINALS WOULD BE CHEAPER

Chicago Could Give Each Man $20,000 to Stay Away and Save Money.

CHICAGO, Oct. 19 (Canadian Press).—Crime in Chicago costs the city so much each year that it could well afford to pay each of its estimated 30,000 crooks $20,000 annually or $600,000,000 to leave town, C. R. Holden president of the Chicago crime commission, told a church audience yesterday. He estimated that approximately one per cent of the city's 3,000,000 population are engaged in criminal pursuits and asserted that crime had increased here 100 per cent since 1900.

TROOPS DRIVEN FROM NANKING

Chekiang Forces Drove Soldiers of Chang Tso-Lin From City.

CROSSED RIVER.

SHANGHAI, Oct. 19.— (Canadian Press.)—Reports from Nanking, a treaty port 210 miles west of Shanghai, say the city has been captured by Chekiang troops, as another phase of the campaign which resulted in the recent capture of Shanghai. After street firing, the troops of Chang Tso-Lin, Manchurian leader, were forced to retreat across the Yangtse river to Pukowo, where they expect to be joined by reinforcements driven from Shanghai.

WIFE BEATER IS ALSO MURDERER

Arrested For Attack on His Wife, Woods Tells of Murder Guilt.

AN OLD CRIME.

PHILADELPHIA, Oct. 19 (Canadian Press)—After he had shot a man while being arrested early today, Joseph Woods of this city told the police that he was wanted for a murder in Brooklyn, N.Y., several years ago when he and several companions held up and robbed a savings bank.

Woods was arrested for beating his wife. While waiting for the patrol wagon to take him to the police station he turned on the officers and started firing an automatic pisol. Two bullets struck Joseph Kelly, a by stander. He was seriously wounded.

Woods is charged with assault and battery with attempt to kill.

BRITISH MEMBERS VISITING CANADA

Two M.P.'s Are Investigating Affairs on Farms in West.

WINNIPEG, Oct. 19. — (Canadian Press.)—Two British members of Parliament. Charlie Malcolm Braclay-Harvey, M.P. for West Aberdeen and Major W. Philip Colfax, M.P. for West Dorset, arrived here last night. They are investigating affairs on farms in the West with a view to settling Scottish immigants in Canada.

Shop at Home —First

YEARS ago people went into the market place "to shop." They went, not knowing what they would find, in price or its worth. Weary hours were spent in inspection, in bargaining and buying.

To-day manufacturers are bringing the market place to your home. Every time a newspaper comes, a host of people are ringing your door-bell. Merchants and manufacturers are waiting on the doorstep to spread their goods at your feet for you to look at—to inspect at leisure and in comfort.

Don't let the opportunity that advertisements offer you slip by. No matter what you want, clothing, groceries, a fountain pen or a farm, you will find the "better" ones in the advertising columns.

The advertisements tell you where you can get what you want. They are a guarantee of worth that protects your purchase.

Buying with a definite knowledge is so much better than shopping at random. Study the advertisements.

ADVERTISEMENT. ADVERTISEMENT. ADVERTISEMENT.

PETERBORO ELECTORS GROWING WEARY OF GORDON BRAND OF "DEPENDABILITY"

He Comes Before the Riding Trailing A Long String of Broken Promises and Unredeemed Pledges—What He Said in 1921 Is Compared with What He Did Since

The Gordon publicity bureau in a preliminary trickle of the flood of figures with which they intend to try to convince the electors that everybody is prosperous, that there has been no exodus to the United States, or if there was one everybody is coming back, used one expression that deserves much more attention than the mass of statistics quoted. It was the statement in capital letters about Mr. Gordon that "He is dependable." meaning of course that as a public man Mr. Gordon is to be relied on.

Let us look into that phase of the situation.

A fair test of Mr. Gordon's dependability would be to compare the promises he made during the last campaign with his performance while in office would it not?

PROMISES—AND PERFORMANCE

The issue Mr. Gordon talked most about during the 1921 campaign was the Riordan Paper Company's taxes.

He thundered in very part of the riding, until the rafters of country school houses trembled and the windows of city halls rattled, about the unfairness of the Meighen government that had one law for the rich, and another for the poor and persecuted farmers and workers for their income tax while wealthy corporations owed $800,000 in taxes and escaped Scot free. In the Town Hall, North Monaghan, on Nov. 28, 1921, Mr. Gordon told his audience that wealthy corporations who had failed to pay their taxes would when the Liberal party was placed in power, be compelled to pay them right off the bat.

He made a similar promise in all parts of the riding and was loudly applauded by those who could see Gordon the Go-getter shaking the dollars out of the wealthy corporations

You haven't heard very much about the Riordan issue since the election of 1921—have you?

The "dependable" Mr. Gordon apparently forgot all about it after he was elected.

BUT A LOT OF VOTERS HAVEN'T FORGOTTEN IT.

Mr. Gordon also used strong language about what he called the "sugar combine" and other combines which he said had forced the cost of living up to to abnormal figures.

The electors of Ennismore should remember all about that for he made it one of the features of his meeting in that township in 1921.

So vehemently did he denounce the combines that the picture the electors had was that the jails would be so full of profiteers that their feet would be sticking out of the windows. Any that Gordon the Go-getter "missed" Jim Murdock was going to get.

To make it more emphatic his last manifesto to the electors on December 5, 1921, the night before the election, said "Mr. Gordon stands pledged to root out the profiteers."

That was another promise that the "dependable" Mr. Gordon scrapped on election night.

The rooting out of profiteers never got past the pre-election stage.

The troubles of the mail carriers whom Mr. Gordon declared had been shabbily treated was discussed by him at his meeting on the 4th line of Smith, on November 28, 1921, and sympathetic attention at the hands of the King party was promised.

Everybody knows what happened to the postal employees when under the King administration the Toronto members struck in an effort to improve the conditions Mr. Gordon had denounced.

Nobody has forgotten that Mr. Murdock, the colleague of the "Dependable" Mr. Gordon, said that "They can stay out until Hell freezes over."

"NO LEGITIMATE INDUSTRY SHALL SUFFER"

At Ennismore Mr. Gordon is reported by the Examiner during the 1921 campaign as saying that he was a protectionst.

In his advertisement later on Mr. Gordon says "no legitimate industry in Canada shall suffer."

But the "dependable" Mr. Gordon when the Budget of 1924 sounded the death knell of protection, as one of his colleagues put it, was not found fighting with Euler, McCrea, Marler and Raymond, Liberal members like himself from industrial centres who stood up for their constituencies, instead of for their party.

HE WAS LOOKING OUT FOR HIMSELF, NOT FOR PETERBORO.

The charge against the "Dependable" Mr. Gordon is that he has utterly failed to implement the promises upon which he was elected in 1921.

The electors will know how to discount any promises that he makes in 1925.

They know that a Gordon platform is designed only to get into office or just as the Mackenzie King platform turned out to be only a gangway into the United States.

If there was no other issue in this campaign than the failure of Hon. G. N. Gordon to live up to the promises of G. N. Gordon in 1921, that issue would be enough to defeat Mr. Gordon.

The electors have had enough of the Gordon brand of "dependability." That is the reason why they are flocking to the support of E. A. Peck, the Protectionist candidate in West Peterboro.

You know where Peck stands—solidly for protection and making no promise that he won't live up to. Mr. Gordon has been tried and has failed; the government of which he is a member has been tried and has failed.

THAT IS WHY WEST PETERBORO IS VOTING—

PECK

PROTECTION and PROSPERITY

The Conservative Victory Committee of Peterboro.

What happened after the log cabin was moved to the Greenwood, would fill a book. It was a great day.

All the Merry Men of the Greenwood had stuffed themselves with hot pork and beans, boiled ham and brown bread, washed down with some sweet apple cider. There was still some ham on the bone, but otherwise the rude table was swept clean. The boys were beginning to feel fairly comfortable, when Mrs. Bonter and Mrs. Preston came out of the Johnson kitchen into the yard, with a three layer cake, followed by Jimmy Britton and his father, and Mr. Bonter, each with two big pumpkin pies coated with whipped cream.

Little John, who was forgetting his dignity, was just in the act of helping himself to another small scrap of the ham, with his fingers, when the cake and pie procession issued from the kitchen. The big idea touched him deeply. Very deeply indeed! Deep down in his gastronomic feelings in fact!

"Hurrah!" cried Little John, seizing the hambone for want of something to carry, "Everybody join in!"

And with that, he headed the procession, leading it from the table, all over the yard, until all the merry Men were in the winding, dancing, singing string.

Ned Lewis, the impatient Ned-the-Red of the band, was in the rear, with nothing to do but be hungry and wonder how long the procession was going to hold off the pie. He decided it was time the ham bone was buried, so he left the tail end of the procession and slipped in behind Little John, taking him by the elbows and steering him directly to the table.

That ended the procession and ended the cake and pies too, for they faded away, as does the fence-rail frost, before the warm morning sunshine in Autumn.

How or why the parents of the boys happened to be present, was a detail which was taken for granted by the stuffed and happy band. Unable to run, they straggled across the field and into the woodland glade of the Greenwood, where the log cabin rested, to have another loving look at the future home of the band.

Jimmy Britton viewed the inside with dismay. The whole fireplace was tumbled apart and nothing but lime and stones in the middle of the floor.

"Well, anyway, it's here and that's something," said Jimmy. "But it will take twenty-seven Friar Tucks and one hundred and eighty-three mince pies to move those stones."

Just at that moment, a Pileated Woodpecker flew by, landing rather low on a dying tree nearby. It was a thing of such beauty and so rare to see, that the boys remained motionless, all eyes on the bird.

The chips began to fly. In fact quite big pieces of that tree began to jump into the air. Some of the pieces were almost as big as the bird. Sometimes three pieces were in the air at one time.

Suddenly the whirlwind of chips ceased. The bird cocked its head on one side, seeming to listen, then drew back and delivered a final blow, twisting its head as the beak loosened the chip, and throwing a piece of wood the size of a big sausage, high into the air. Then, in a nice polite and dainty way, the bird inserted its beak and tongue into the cavity and obtained some insect or grub, which it devoured with a relish and departed.

"Now what do you think of that?" remarked Roy Preston; "if we had a few more birds like that, maybe our trees would be healthier. The safety of our Greenwood depends on our bird friends."

"Yeh, that's a swell bird alright," said Ned-the-Red, "he's just like me, he's strong as an ox and red headed."

"Ah, you make me tired," drawled Friar Tuck, "That cake and pie has gone to your head. The whole point is this: if that red head of a bird can knock out big chunks of wood to make a useful hole, and you are like it, then just get busy and use your strength to knock out some of these stones and make a useful fireplace."

All the Merry Men howled and yelled at this magnificent wisdom. Ned-the-Red was dragged into the cabin and presented with a big stone, as a token of his opportunity.

The lads were removing such stones as they could carry, when their fathers all appeared on the scene, in old clothes.

Mystery and magic!

Friar Tuck in all his black art could not have confounded the boys so completely. They stood with open mouths and blank faces, wondering what it all meant.

Presently Wess Johnson, their leader, whose absence had not been noticed in the woodpecker incident, appeared, carrying a pail of water.

"Here, you fellows, what's the matter with you?" demanded Robin Hood. "Didn't you hear Dad say they were going to make the fireplace? Go back to the barn and get the wheelbarrows and bring that cement and sand and all those tools."

Procession number two left the barn that afternoon, with all the tools and supplies the barn cloud yield, forks and shovels, rakes and scythes, axes and what-not, so long as each Merry Man took part, and the pile of old stones, under the direction of Mr. Johnson began to grow into fireplace form, so that, before evening arrived, it was three quarters finished and Mr. Johnson said he would complete it himself, during the week.

Suddenly, on the now fast cooling afternoon air, the sound of Robin Hood's horn was heard. A long, clear blast.

Most of the boys' fathers were in the barn, changing their clothes, and the boys were tired and scattered, but that blast was like new life. Robin Hood himself was surprised. He had left his horn in the kitchen, and who was blowing it, he did not know but he answered it, as did all the rest, running through the forest, now mostly denuded of its leaves, towards the point from which the sound had come.

Deep in the Greenwood, the Merry Men found Little John, horn in hand, sitting on a big rock.

"Merry Men, and Robin Hood, listen!" announced the sober Little John. "I heard the men saying that they would form a band of Ali Baba thieves and steal our Greenwood cave!"

The boys went home, weary and troubled. Would their Daddies really form an Ali Baba band? Well, we shall see.

(Copyright, 1925.)

GOOD NIGHT STORIES

By Blanche Silvar

DICKY HAS A CHAT WITH MR. WEASEL'S COUSIN.

Dicky walked up to the fence in the Zoo and pecked in between the wires at the strange looking creature inside.

He was just about the size of Mr. Mink, who lived in the cage set far down the line, but instead of wearing dark brown, as Mr. Mink did, this stranger had on a lovely furry coat of creamy yellow. His feet and the very tip of his tail were jet black. His face was white, with a dark band running across his eyes.

"Looks something like a Weasel," Dicky mused to himself. The little stranger heard him and glanced up and smiled.

"So many folks have told me that," he grumbled, "that I'm beginning to believe it myself. You know, Bobby Weasel is my cousin, as is Minty Mink. They both live here."

"My goodness," laughed Dicky. "I wouldn't be proud of that fact if I were you, for Bobby Weasel sure does love to steal chickens and eggs."

"Yes, too bad," drawled the stranger, "But I can't help that, you know. One thing I can say, this Black Footed Ferret has never stolen anyone's chickens, no matter what my relatives have done. Where I came from, on the prairies, there are plenty of prairie dogs, and I surely do enjoy catching them."

"So you're a Ferret," mused Dicky.

"You Look Like a Robber."

"I should think you'd grow homesick for the prairie lands. I've seen a regular Ferret before, but he didn't have black feet, I don't believe."

"They don't all have black feet," replied Mr. Black Footed Ferret. "I have, and I wouldn't change them for any feet I have ever seen. I can run just as fast with black feet as my cousins can. Some of my relatives have been tamed by man to hunt out rabbits and rats. I could do that lovely if I ever had the chance, but I guess they don't need any to hunt or I would have been called on a long time ago. It seems funny to hear folks go by here and sympathize with me for being shut up behind this fence. Why, I wouldn't go back to the old life for anything—that is, if I didn't have to. Thinking about the old life on the prairie, maybe I wasn't glad I had black feet then. You see, they couldn't be seen quite so plainly when I poked them into a rabbit burrow as light-colored feet would be."

"You know, that black band across your eyes makes you look like a robber," laughed Dicky. "It looks for all the world like a mask the robbers in story books wear."

"Well, I used to be a robber, all right," chuckled Mr. Black Footed Ferret. "But I've been in the Zoo here so long I don't believe I could ever find anything to eat if I had to."

"Oh, yes, you could," laughed Dicky. "But if I don't hurry home I'll not get any dinner. Good-by, Mr. Black Footed Ferret. I'll come and see you again some day. Then maybe you'll tell me more about your life in the prairie land," and, waving his cap, Dicky ran down the path and home as fast as he could go.

(Copyright, 1925, by Newspaper Feature Service, Inc.)

Tomorrow's HOROSCOPE

By Genevieve Kemble

TUESDAY, OCTOBER 20.

Although this may prove to be a lively enough day there is an augury of petty annoyances and grievances. These difficulties may be the result of impetuosity or ill-temper, or they may arise from a disposition to worry over trifles. New ventures should be shunned as should all speculation. There is a sign warning against fraud or treachery. Those in the employment of others are under a favorable figure for advancement, if qualified.

Those whose birthday it is may expect an active year, but it may be fraught with petty annoyances or irritations, possibly born of a quarrelsome tendency as wel as a disposition to worry over trifles. Avoid speculative enterprises and be on guard against fraud or deception. A child born on this day should be clever, probably in some unusual line, but it will make its best success in the employment of others.

FOUL PLAY SUSPECTED.

Body of Lithuanian Courier Found Near Moscow.

MOSCOW, Oct. 17.—(Canadian Press.)—The mystery surrounding the disappearance of a Lithuanian diplomatic courier from an express train Wednesday was cleared up on Friday when his body was found near Volokolamsk, 72 miles from Moscow. The Government prosecutor is investigating the circumstances of his death, being incined to a suspicion that he met with foul play.

Three-Minute Journeys

By Temple Manning

WHERE A HUNDRED PEOPLE WERE MASSACRED.

Arizona, in addition to being one of the richest of the United States in natural scenery, is also unusually wealthy in historical interest.

It is in southeastern Arizona that we find the famous Canyon of Death, and its history is as startling as its name. It was here that the old Indian tribe of the Navajos met the Mexicans in encounter after encounter, neither content to rest at peace while the other existed.

It was sometime in the first few years of the last century that the Navajos, going off to war, decided to hide their women and children in a cave high up in the rocks, where they could not be seen by passersby in the canyon below. With their minds at ease, they could ride out to battle more efficiently.

All would have been well, in spite of the fact that a party of Mexicans did come riding by, had it not been for the foolhardiness of one old woman. In her girlhood she had been held captive by the Mexicans for many a year and she had learned to speak their language. When the revenge-seeking Mexicans had passed their hiding place well by, she stood up on the ledge of the cave and shouted at them in their own language, taunting them with their stupidity and blindness.

Needless to say, they turned back hastily to the hiding place thus revealed. They cut off all means of escape by encamping below the cave, and then sent a party of men to the mesa top. They opened fire on the victims, shut up without a chance of escape, and, needless to say, the slaughter was quite complete.

The site of the massacre has been called the "Canyon of Death ever since in memory of the occasion, and no good Navajo would ever set foot on the dreaded spot. Every Navajo fears the dead with a supersitition that is the most powerful motive in his life.

Bullet marks against the walls of the cave, hundreds of bleached bones and skeletons corroborate the story that is told to the archaeologist by the symbols left behind by the tribe.

This is only one incident in the history of the famous canyon which has been beaten and molded by many centuries into lines of exquisite beauty.

The Woman Taunted Them.

The hand of man could not fashion a pinnacle more delicate and graceful than many which have been molded by nature in the canyon. Strangely beautiful forms and shapes give the impression that some supernaturally adept fingers have been at work here, carving into the great, black-red mottled walls.

(Copyright, 1925.)

ORDER IS CHANGED.

Justice Logie Says Nominee of Party May Act in Disputed Church.

TORONTO, Oct. 19 (Canadian Press)—Mr. Justice Logie Saturday morning, on a motion of the non-Concurrents of St. John's Presbyterian church of Pittsburgh township, ended the order which pending an appeal as to the ownership of the church property, provided for the use of the church on alternate Sundays, by both sections of the congregation.

When this modus vivendi was originally arraigned it was provided that non-concurrent services should be conducted by Rev. W. M. Fee, minister of the Continuing Presbyterian Church. Mr. Justice Logie's amendment provides for non-concurrent services being conducted by a nominee of Mr. Fee as well as by Mr. Fee in person.

ARGUE CAPITAL LEVY.

Herriot and Caillaux Champion Opposite Sides at Congress.

NICE, France, Oct. 19 (Canadian Press).—The question of a capital levy, with former Premier Herriot as its champion and Finance Minister Caillaux opposing it, dominated Friday's sessions of the Radical Socialist Congress, and although no vote was taken, M. Herriot appeared to have the majority of the parties lined up behind him against the finance minister.

CAUGHT 8 LB. LUNGE.

Luck Attended the Efforts of a Marmora Man on Wednesday.

MARMORA, Oct. 19.—Luck still attends those ardent enough to be still fishing. Mr. John Wiley secured a nice 8-lb. lunge on Wednesday afternoon, in the course of a successful fishing trip for the party he was attached to.

A very creditable programme was put on at the Young People's League on Wednesday evening by the Literary Department under Mr. William Linton. The life of William Tyndale was reviewed.

Personls.

Mrs. David McCoy and Mrs. William McCoy were visitors at Mr. David McCoy's, North Marmora, on Tuesday.

Mrs. H. M. Jones, who is shortly moving to Toronto is having a sale of household effects on Saturday.

Mr. William McCoy and Mr. Lindsay Neal were amongst those attending Norwood Fair.

Mr. and Mrs. Alex. Kennedy returned on Tuesday from a trip which took in Walkerton, Flesherton and Lindsay, where various relatives were visited by them in the course of last week.

THOMASBURG NEWS

THOMASBURG, Oct. 19.—Mr. and Mrs. T. Downey accompanied by Rev. J. D. P. Knox motored to Minto where Rev. Mr. Knox took charge of the church services.

Mr. Harry Blakely has gone to Kingston where he is studying at Queen's University.

Mr. and Mrs. Melbourne Adams of Uxbridge were recent visitors with Mr. and Mrs. C. Adams and Mr. and Mrs. T. Emerson.

Mr. Leslie Emerson and Mr. R. Emerson of Belleville visited their mother, Mrs. B. Emerson, who is quite ill.

Miss Ruby Holbert visited her sister, Mrs. W. Vance, on Monday.

Quite a number from here attended Madoc fair on Wednesday, October 7.

Mr. and Mrs. H. Mouck and Mr. and Mrs. C. Mouck and son visited Mr. and Mrs. H. Coulter of Chapman on Sunday.

Mr. and Mrs. R. Elmy and family of Marysville were Sunday visitors of Mr. and Mrs. M. Robinson.

Master Albert Mulvey was the guest of Mr. W. R. Harrison for tea on Sunday.

Mr. W. A. Holbert left on Saturday for Toronto where he is visiting his son, Mr. Floyd Holbert.

Miss Isabel Beatty spent the week end with her sister, Mrs. W. McTaggart.

Miss Agnes Andrews underwent an operation in Kingston on Saturday evening.

Miss Mabel Sanson of Toronto is visiting friends here at present.

Rev. J. D. P. Knox is attending conference meetings in Peterboro from Tuesday till Thursday.

Rev. Mr. Lee of Toronto took charge of the church service here on Sunday evening as Rev. Mr. Spence was unable to be here.

Misses Ruby and Audrey Holbert were entertained by Misses Mildred and Laura Harrison on Saturday evening.

Mrs. H. Lee is visiting friends at Eldorado.

Miss Olive Mulvey was the guest of Misses Elizabeth and Lois Ketcheson for tea on Saturday.

Mr. Herman Elliott returned on Saturday after a few months stay at Wellington.

Mr. H. Vance accompanied by Mr. J. H. Blakely motored to Kingston on Saturday and attended a game of rugby while there.

Mrs. J. Blakely and Miss Hazel Blakely of Foxboro were Sunday guests of Mr. and Mrs. J. H. Blakely.

CROSS-WORD PUZZLE

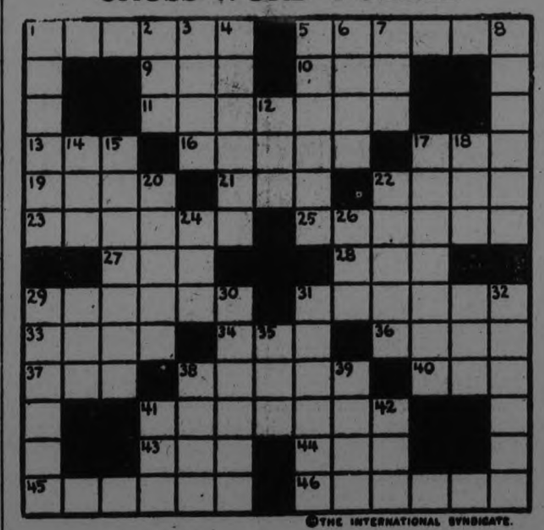

©THE INTERNATIONAL SYNDICATE.

HORIZONTAL
1-To make stiff
5-Bowman
9-Southern State (abbr.)
10-Meadow
11-Drinking-glass
13-Turned-down corner
16-Lineage
17-Small cake
19-Asseverate
21-Wear away
22-Satisfy
23-Waste area
25-Inviolable
27-Compensate
28-In place of
29-Aromatic vegetable growths
31-Verandas
33-Quintessence
34-Covering

HORIZONTAL (Cont.)
36-Double
37-Unit
38-Fineness of gel
40-Billow
41-Incomplete
43-Kind of saw
44-Point of compass (abbr.)
45-Table utensils
46-Outline

VERTICAL
1-Scattered
2-Rodent
3-Social organization
4-Small town
5-Apportions
6-Pastoral pipe
7-Balloon basket
8-Destroyed
12-Large snake

VERTICAL (Cont.)
14-Salutation
15-Temporary cessation
17-Hand-propelled vehicles
18-Indian
20-Gain
22-Run hastily
24-Cereal
26-Behind
29-Games
30-Musical characters
31-Discolorations
32-Seize
35-Skillful application
38-Early biblical character
39-Holder for liquids
41-Golf instructor (abbr.)
42-Famous general

SUGGESTIONS FOR SOLVING CROSS-WORD PUZZLES

Start out by filling in the words of which you feel reasonably sure. These will give you a clue to other words crossing them, and they in turn to still others. A letter belongs in each white space, words starting at the numbered squares and running either horizontally or vertically or both.

Solution will appear in To-morrow's paper.

YOUR HEALTH

By ROYAL S. COPELAND, M.D.,
Former Commissioner of Health, New York City.

Last week I told the young mother something about the cry of the baby. Hunger, thirst and earache are causes of persistent crying.

If the cry comes from the needs of the stomach, food or water will satisfy the infant and do away with the wailing. But the pain of earache is so terrific and so unceasing that nothing will control the crying until the ear trouble is controlled.

Every cry due to continued pain is like that of earache. It may be the child was dressed carelessly and a pin was so placed that it stuck into the delicate tissues of the baby. You can readily believe there will be no let-up in the screeching until the offending pin is removed.

The invention of the safety piu grew out of the need of protection against this cruel accident. No other kind of a pin should be used in dressing the baby.

The mother may observe that the infant cries whenever it is lifted. This means that in picking it up some sore and painful spot or region is pulled or pressed upon.

The trouble may be traced to pleurisy. Pressing upon the chest causes the inflamed lining to protest.

It may be due to rickets. In this disease the ribs are tender. Pressing or pulling upon them causes pain and crying results.

There may be a sore or a bruise somewhere. In any event, if the child crys every time it is picked up it is a sign which should lead to a careful examination of the body and limbs to see if anything is wrong.

Not every baby is exactly angelic in its nature. It may have a bad temper or bad manners. It may have become the victim of a bad habit.

For instance, there are plenty of babies who are as fond of being carried about as their fathers are of riding in an automobile. Such babies learn to weep and wail and to keep it up till their tired mothers pick them up. They want to be amused and this is their way of demanding attention.

It is amazing how a very young infant will seek attention. I remember one tiny baby who would cry for a minute or so and then stop, listening for the footsteps of the parent. He was as tricky about it as a decoy duck with an artificial squawk.

The young mother must never give way to the baby. If the crying is clearly due to the desire to be carried, the whim of the child must not be indulged. Persistent crying to be picked up is an absolute evidence of the lack of proper training.

(NOTE—This is the third of a series of articles, one being published weekly, for the benefit of the new mother.—Editor.)

ANSWERS TO HEALTH QUERIES

Arline. Q.—What can I do to increase my weight?

A.—Build up your general health and in this way benefit your entire system and gain in weight as well. For full particulars send a stamped, self-addressed envelope and repeat your question.

* * *

N. V. N. Q.—I am a girl of nineteen and have severe pain in my left side. What would you advise?

2.—I am told that my facial muscles are paralyzed, as I cannot smile. What can be done for this trouble?

A.—Consult your doctor and he will advise you after careful examination. Some intestinal condition, appendicitis, etc., may all be responsible.

2.—See your doctor and after he has determined the cause of this condition he will advise treatment.

* * *

H. L. P. Q.—What can I do to cure heartburn and what causes it?

A.—Careful attention to the diet and regular intestinal elimination should help this trouble. It is caused by some fault in the diet and poor intestinal elimination. For further particulars send a stamped, self-addressed envelope and repeat your question.

* * *

C. R. E. Q.—What would you suggest for filling up the holes or pits left from acne? Is castor oil of any benefit?

A.—Hot and cold compresses applied alternately for ten or fifteen minute daily might help this condition by contracting and making the marks less noticeable. Massag might also be of benefit. Cocoa butter would probably be best for this purpose.

* * *

MRS. R. R. Q.—What do you prescribe for callouses on the sole of the feet?

A.—Soak the feet in hot water before retiring and apply warm linseed oil. The next morning soak the feet again and scrape away the dead tissue.

(Copyright, 1925.)

J.E.A. FITZGERALD

Has Now For Sale First-Class

4-Foot Hardwood at $12.00 per Cord

4-Foot Mixed Wood at $8.00 per Cord

Cutting and Splitting Extra

A1 Large Nut Coke at $13.00 per Ton

All Sizes Lehigh Hard Coal at Current Prices

ALSO

Peat at $12.50 per Ton

Real Quality and Service
Phone 111

An Open Door for Growing Businesses

Toronto Branch Entrance

"What is the most wonderful thing about a door?" asked Lâo-Tsze, an ancient Chinese teacher, of his pupils. Some said this thing, some said that.

"None of these," said the sage, "the entry way itself is the wonderful thing."

Thus, business men will find the doorway of The Bank of Nova Scotia lead to a banking connection that will go much beyond routine in giving a broad, modern, banking service.

For nearly 100 years we have been helping Canadian houses with funds for business purposes. Today, our great resources and our wide experience continue to be available for this constructive service.

There is a Bank of Nova Scotia branch near you whose manager is ready to serve you.

THE BANK OF NOVA SCOTIA

ESTABLISHED 1832

Capital $10,000,000 Reserve $19,500,000 Total Resources $ 230,000,000

Advertisement.

Open Letter

TO THE HON. G. N. GORDON, K.C., M.P.

Peterborough, Ont.

Toronto, October 16th, 1925.

Dear Sir:

My attention has been called to one of your campaign speeches in which you state that tariff has nothing to do with any industrial stagnation that exists in Peterborough.

A fact, well known to you, is that the Canadian Woollen Mills, of Peterborough, in 1920 installed a new and up-to-to-date plant for spinning yarn by the French system and in 1923, because of the lack of any tariff protection and for no other reason, they got rid of this plant, which I purchased and moved to Toronto.

Someone may ask why I should purchase a plant which cannot be operated profitably. The answer is that I have confidence in the common sense of the people.

Given a tariff of 12½% and free raw material, our plant will be operated to capacity.

Since we got the Peterborough plant, our loss in this department of our business has amounted to many thousands of dollars, but this, I hope, will end soon after October 29th.

A wearisome dispute goes on as to the number of citizens Canada is losing to the United States. I find, on investigating, that of the spinners on the French Dry Spun System who were in our employ in 1919-20 approximately ninety per cent. are now working in the United States, and a reasonable tariff, a tariff to compensate for low wages paid in European countries, would bring most of these people back.

Yours truly,

J. W. WOODS,
President

GORDON MACKAY & CO. Limited
YORK KNITTING MILLS CO.
TORONTO HOSIERY CO. Limited
WOODS WORSTED CO. Limited
WOODS UNDERWEAR CO. Limited

Advertisement

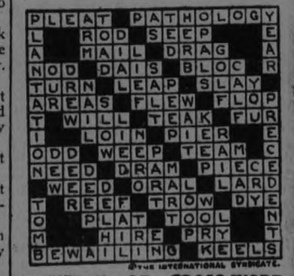

SOLUTION OF CROSS-WORD PUZZLE IN LAST ISSUE.

WOMEN'S PAGE

SOCIETY

Items for the society column must be received before 1 o'clock daily. Telephone numbers 1600 and 1601.

Miss Elsie Baxendale, of New York City, is visiting Mrs. W. J. Hopwood.

• • • •

Mr. and Mrs. E. J. Byrne of Washington, D.C., are guests of Mr. and Mrs. A. J. Reynolds, Stewart Street.

• • •

Mrs. Veddor, of Toronto, who has just returned from a trip with her husband to British Columbia and Los Angeles, is visiting her mother, Mrs. B. T. Cuffe, Benson Avenue.

• • •

Mrs. Edgar Ward of Hersey, Michigan, left to-day to visit Mr. and Mrs. Chas. F. Arnott of Port Whitby.

• • •

Mr. and Mrs. R. Richardson, 861 Water Street, left to-day for Lindsay, where they will reside in future.

• • •

Mr. and Mrs. Hugh McWha have been called out of the city owing to the death of the latter's mother at Fairhaven, Mass. The remains are being brought to Tweed, Ontario, for burial on Sunday.

• • •

At the recent convention of the Ontario Provincial Command of the Ladies' Auxiliaries to the G.W.V.A., held in Toronto. Mrs. R. J. Devey was again elected treasurer for the ensuing year. Mrs. W. R. Morris and Mrs. B. McLeod, president and secretary respectively during the past five years, declined to stand for re-election after their long terms of service.

• • •

Mr. Walter Phelan of Pittsburg, Pa., is the guest of Mr. and Mrs. C. G. Graham.

• • •

Mrs. Frank W. Kennedy has returned from Bala, Muskoka, and is staying at the Y.W.C.A.

• • •

Mrs. Harry Sculthorpe of Port Hope, who has been visiting Mrs. C. G. Graham, has returned home.

• • • •

Mrs. A. Wilson, Westcott street, is spending the week with her daughter in Madoc.

• • • •

Friends of Mrs. James Weir, 518 Bonacord street, will regret to learn that she had the misfortune to fracture her ankle on Saturday night.

• • • •

Archdeacon Carson of Morrisburg was the guest last week of Mr. and Mrs. C. E. Jamieson, London street.

• • • •

Mr. and Mrs. Hugh McWha are in Toronto, attending the funeral of Mrs. McWha's mother, Mrs. E. Morrison, who died on Thursday at the residence of her son, Charles Morrison, at Fairhaven, Mass.

• • • •

Mrs. J. C. Smith is viisting friends in Toronto.

ONE MAN MISSING.

Everyone Else From Burned Vessel Has Been Accounted For.

JACKSONVILLE, Fla., Oct. 19 (Canadian Press) — Following a check against the sailing list of the Comanche, Clyde Line steamer which burned and was abandoned Saturday night six and a half miles off Mayport, officials of the line announced that the only person unaccounted for was William J. Lawler, of Winthrop, Mass.

Some amusing statistics have been issued by two Chicago investigators, who found that after two years girls cry more frequently than boys and that almost invariably the female infant learns to talk before the male.

Advise Women

to discard old hygienic methods and retain freshness every day

LARGELY on medical advice, women are abandoning the old-time "sanitary-pad" for a new way that supplants uncertainty with positive protection.

Sheer frocks and ill-timed social engagements no longer remain as worries. Lost days are fewer, and health better.

It is called "KOTEX." Ends the insecurity of the old time sanitary pad. Five times as absorbent! And *deodorizes*—ends ALL fear of offending.

As easily disposed of as a piece of tissue. No laundry. No embarrassment.

You get it at any drug or department store simply by saying "KOTEX." You ask for it without hesitancy.

Costs only a few cents. 8 in 10 better class women employ it. Proves the folly of old ways.

KOTEX

No laundry—discard like tissue

ADVICE TO GIRLS

By Annie Laurie

DEAR ANNIE LAURIE:
I am a girl in my teens and am going with a young man a year older than I. I love him and he tells me that he loves me, but I rather think he is in love with another girl.

Please tell me if I should continue my friendship with him. TOOTS.

TOOTS: If this young man has "declared his love for you, why do you doubt his word, Toots? Since he is not engaged to you, it is his privilege to meet other friends, even though he is fond of you. I suggest that you continue your friendship with him, at the same time taking an active part in the social life of your community and meeting your other acquaintances. If you do not give the young man an opportunity to think you "suspect him, he will be more apt to make you his confidante.

DEAR ANNIE LAURIE:
I am in love with two girls, both very pretty. Each one likes me very much and wants me to go about with her, and I don t know how to tell which one should be my choice. Please advise me. BILL.

BILL: Love is too personal an emotion to be divided between two people, Bill. And consequently you are not in love at all if you feel that you love two young ladies. Under the circumstances I suggest that you continue your friendship with both of them and wait until you really fall in love before you make your choice.

DEAR ANNIE AURIE:
I am nineteen and am in love with a young man. A few months ago we broke our friendship. Now, I'm engaged to a man much older than myself. My friends advise me to marry him, but I feel sure I love the other man, and now he says he wants my friendship again. Please tell me what to do. ROSE.

ROSE: I am glad you have decided not to marry the man you do not love, Rose. Such a marriage would only bring you discontent and unhappiness. I suggest that you tell your fiance quite frankly what the situation is and then ask his permission to break the engagement. When you are no longer bound by your promise you will be in a position to resume your friendship with the young man you love.

DEAR ANNIE LAURIE:
1. Whose place is it to speak first—the girl or boy?
2. What is the best way to let a young man know you are pleased to meet him when you are introduced to him? M. J. H.

M. J. H.: 1. The lady always greets the gentleman first and he waits for a sign of recognition from her.
2. In acknowledging an introduction, it is merely necessary to say, "How do you do?" or, "How do you do, Mr. Smith?" if you have caught the name.

Annie Laurie will welcome letters of inquiry on subjects of feminine interest from young women readers of this paper and will reply to them in these columns. Letters to Miss Laurie should be addressed to her in care of this office.

Today's Fashion

By Vera Winston

Light Blue Poplin Makes Up Well in This Style.

Poplin, because it is not too heavy, and because it seldom musses, is one of the most popular fabrics for Fall. The brief box-pleated skirt of this naive street dress adapt itself perfectly to such a light weight material.

Since fashion has decreed that a waistline, if any, must fall very low, this one comes nearly below the hips. Tailored buttons of the same blue stuff give a decorative touch to the pleated girdle. Other blue buttons follow the opening at the neck which, when the scarf of the brown fox is laid aside, reveals a high collar of military smartness. The complete silhouette is extraordinarily graceful.

The Association of American Bank Women, organized only three years ago, has members in 180 cities.

TO THE KING'S TASTE

By Juanita Hamel

Ice Cream! Ever since you can remember you've been bribed with the promise of a "nice big dish of ice cream" as a reward for being good. But your taste has changed with the fleeting years, and although you still love the thought of the ice cream, yet it isn't the most wonderful thing in the world to you now. Oh, no! Love has sent you one of his subjects and she's by far the most wonderful thing in the world, to you. But somehow when you see her in her snowy furs and her dainty pink and white loveliness, you always think of the childhood days when you thought ice cream was the finest thing in the world. Now it's the girl who is to the king's taste. And the king? Who else could it be, but Love!

MANY FRIENDS AT BIRTHDAY PARTY

Mrs. Mary Brown, of Roseneath, is 80 Years Old.

ROSENEATH, Oct. 19.—On Saturday afternoon and evening Mrs. Mary Brown was 'at home" to her many friends, it being the celebration of her eightieth birthday.

This aged lady, who is the widow of the late John Brown, is remarkably smart and enjoying the best of health. The large crowd of friends, over ninety in number, who called during the afternoon and evening to offer their best wishes, testified to the esteem in which she is held, as did also the valuable presents which so many from a distance had sent.

Mrs. Brown also received many long distance calls of congratulation

The house was profusely decorated with roses, asters and many of the other beautiful fall flowers, while Mrs. Chas. Grigg and Mrs. Albert Halstead, the two elder daughters, received the guests upon their arrival. Another daughter, Mrs. W. Pacey, was also present, while the youngest daughter, Mrs. A. J. Dorran of Montreal was unable to attend.

Mrs. Robert Mouncey, Mrs. Brown's sister, and Miss Eliza Brown, a cousin, poured the tea and coffee while seated at the dining table on which was the beautifully decorated birthday cake. The waitresses were Mrs. Earl Thackeray, a granddaughter, Mrs. Thompson, and Mrs. Cecil Radley, nieces, and Misses Irene and Bernice Brown, great nieces.

Guests were present from Toronto, Cobourg, Port Hope, Peterboro' and Hastings, as well as for many miles of the surrounding country.

Personals.

While filling a silo at Mr. Herman Blodgett's one day this past week, Mr. Ernest Timlin had his eye cut badly by a corn cob which had been thrown accidentally.

Mrs. George Clark is very seriously ill.

Mrs. Chas. Down has been confined to her bed recently but is recovering.

Mrs. O. Varcoe has returned from a visit to Toronto and Grimsby.

Mr. Barton Thackeray purchased a coupe while in Toronto recently.

Mr. Richard McCracken has been spending a short time visiting friends in Toronto, Buffalo, and other American cities.

Messrs. Robt. Campbell and Wm. Arnold, also Rev. Lovelace, were in Peterboro' Tuesday attending the Presbytery.

NEWS FROM WARSAW

WARSAW, Oct. 19.—Rev. F. G. and Mrs. Weir are calling upon some of their old friends this week.

Rev. Mr. Parker, of Minden, called upon Mr. and Mrs. John Sargent, Monday.

Miss Quinn has returned to the village, and is staying with Mrs. Robert Payne.

Mr. Harry Wannamaker spent the week-end with Mr. Hiram Anderson at his home.

Mrs. McCauley visited friends in Burleigh last week.

Mrs. Fred Bell is visiting relatives at Young's Point.

Miss Olive Cullen, Smith, is visiting relatives near Warsaw.

Rev. Girard Graham passed through the village on Tuesday.

Master Ivan Drain went to Norwood to give his speech, which he gave at the Warsaw Fair, on 'The Value of Education.

AILEEN HYNDMAN, charming Prima Donna and remarkable vocalist, with the sparkling musical revue, "What's Next?" which is the attraction at the Grand next Thursday and Friday.

MUSICAL RECITAL.

Charming Exhibition Given By Miss Lucille Doris.

(By Frank Russell.)

A very charming private invitation, chamber musical recital was given on Friday evening last by Miss Lucille Doris, at the home of her parents, 46 Sophia street, Ashburnham.

Some seventy people formed a representative audience, all of which thoroughly enjoyed the musical works rendered by the talented young performer.

The programme consisted of various morceaux of varying types, both grave and somewhat gay, but which well showed the ability of the performer.

Miss Doris is possessed of a marvellous memory, for each of the eight pieces she rendered was played from memory, no notation being used, and the keenest ear could detect neither a false note or the slightest error in time or sequence.

At the conclusion of the musical part of the programme, elegant refreshments were served to the invited guests by Miss Margaret Doris and her friends. Then the audience resolved itself into a conversazione until 10.30 p.m.; everyone present expressing him or herself delighted with the charming entertainment afforded them.

Miss Doris is a charming musician, coming from a musical family, and possesses great talent and taste.

As may have been gathered from some announcements in our columns, Miss Doris purposes to make teaching of music the profession of her future. We shall hear some more about this agreeable young lady.

POWER EXTENSION WAS A PRECEDENT

Established by the Peterborough Light and Power Co.

The extension of the domestic power lines into the townships adjoining the city had first been carried out by the old Peterboro Light and Power Company, and had been bequeathed as a precedent to the city's Utilities Commission, said E. F. Mason, chairman of the Commission, to The Examiner to-day. Gradually the lines were carried farther out as the suburbs built up and new houses, being wired for electricity when they were constructed, offered new business to the Commission. Residents of Monaghan and Smith, for example, were prompted to put the lights in their own homes by the services which neighbors had installed. Recently, however, application had been made for power from larger blocks of consumers, and the Hydro-Electric Commission was asked to quote a price for further extensions. A survey of the city and the outlying suburbs was made, and as a result of its findings the Commission was advised by the Hydro not to make any more extensions. The communications between the two Commissions have been quite friendly, Mr. Mason said, and the extensions by the Commission had been made under H. O. Fisk's management and with the Utilities Commission's sanction because the practice had been previously established and was accepted as a precedent when the city assumed control of the transmission lines as customers of the Hydro.

DIED ON GOLF LINKS.

Abraham Black, Deputy Treasurer of Toronto, Died Saturday.

TORONTO, Oct. 19 (Canadian Press).—The death occurred on Saturday of Abraham Black, deputy city treasurer, as he was enjoying a game of golf on the Mississauga Golf Club course. Mr. Black was about to make shot when he collapsed and expired. He was in his 76th year.

Miss H. Louise Fussman is serving her second term as mayor of Humboldt one of the most progressive and prosperous of the smaller cities in Kansas.

FORD CAR WENT ACROSS CANADA

Part of 4,792 Mile Trip Was Made on C. P. R. Tracks.

MAN TOOK PICTURES.

VANCOUVER, B. C., Oct. 19.—(Special). — Completing the 4,792-mile trip across Canada in a Ford motor car, 853 miles of which were covered on the tracks of the Canadian Pacific Railway, Edward Flickenger, of Ford, Ontario, drew up on Saturday afternoon at the door of the Vancouver City Hall to hand to Mayor L. D. Taylor, of this city, a special delivery letter brought to him from Mayor J. B. Kenny, of Holifax, N.S.

Officials of the Automobile Club of B. C. and of the Ford Motor Company here, were on hand to welcome Mr. Flickenger and congratulate him on the success of his enterprise. The latter, who operated a moving picture camera throughout the trip, was most enthusiastic about the beauties of the Canadian Rockies and British Columbia. The thousands of feet of film which he shot en route will be presented to the Federal Government to be used for educational purposes. Undertaken to accentuate the possibility and the necessity of a motor highway all the way across the Dominion, this trip also commemorated the twenty-fifth birthday of the establishment of the Ford motor car industry in Canada. One point stressed by Mr. Flickenger was the service given by the Canadian Pacific Railway, when the rails were used. The car travelled as a special train and many things that had not been thought of by the "auto-conductor" were supplied by the division despatchers and other officials.

Miss Sara Lee Tuck, a Missouri girl, is the first woman to receive an appointment to teach domestic science in the Turkish schools at Constantinople.

THROUGH ROADS TO CROSS U.S.A.

Engineer Suggests Important Routes Should Have No Crossings.

TO AVOID CITIES

NEW YORK, Oct. 19 (Canadian Press).—Federal highways over the important traffic routes of the country which will permit 40 mile continuous speeds and which will be unobstructed by grade crossings, road crossings or cities will be considered at a meeting to be held this evening in the Engineers' club. These highways, according to Lester F. Barlow, the originator, would pay for themselves within a few years. Motorists, he believed, gladly would pay a cent a mile to travel on them ,because of the saving in fuel, wear and tear, time, and the limited possibility of accidents.

GREYHOUNDS MAY STAY WITH SAULT

Decision Hinges on Success of American Hockey League.

SAULT STE. MARIE, Oct. 19 (Canadian Press).—Further assurance that the Greyhounds will remain in the Sault if hockey is played here this winter was given by "Flat" Walsh, captain of the team. Walsh with Johnnie Woodruff and Babe Donnelly, just returned from Toronto, where they met a representative of the New York Amateur club by whom it is understood they were given an attractive offer to play in Gotham. Everything hinges on the American League. If it goes through the team will all stay, and if it does not go through, the team will probably all go to New York, the captain said.

ADVERTISEMENT. ADVERTISEMENT.

Farmers of Quebec Demand Protection!

Hon. E. L. Patenaude, Conservative Leader in the Province, and Hon. J. E. Caron, Minister of Agriculture in the Provincial Government, are one on the Issue of Protection.

In the course of an address at L'Islet, Que., on Oct. 16th, in which he proclaimed the policy of protection for agricultural products for Canada, Hon. E. L. Patenaude, Conservative leader in the province, read the following letter from Hon. J. E. Caron, Minister of Agriculture in the Provincial Government:

Quebec, March 27, 1925.

To Amelie Areas, Secretary Circle Agricole, St. Cesaire, Que.:

Dear Sir,—I have your letter with the resolution accompanying it.

I have this year made fresh steps toward the Federal authorities to obtain in favor of agriculturists and increase in the duty on agricultural products from the United States entering Canada, so as to protect the Canadian farmer in the same degree as the American farmer is protected by the Fordney tariff.

I regret my efforts have not succeeded, for the Budget speech mentions no change in this part of the tariff. I still hope, however, that the Federal authorities will act upon the numerous demands being made upon them and will respond to the repeated requests I have formulated myself.

(Signed), J. E. CARON."

Mr. Gordon tells you that Quebec is against protection and in love with free trade, or the form of tariff we now have. Don't believe that. Quebec is so convinced that on Oct. 29th, it will give a Conservative majority, and backed by such assistance Mr. Meighen will revise the tariff that farmers shall have at last a fair chance in the Canadian market.

VOTE FOR PECK AND AN INCREASED PROTECTIVE TARIFF.

1d-93-2581.

ONCE UPON A TIME — JACK AND THE BEAN STALK. V — by W. J. ENRIGHT.

OTTAWA SCORED 9-4 WIN ON ARGOS AFTER BEING THREE POINTS DOWN AT BEGINNING OF FINAL PERIOD

Spectacular Ending Raised Crowd to High Pitch of Excitement.

LYNCH'S TOUCHDOWN.

Monohan Did Not Play—Was Ruled Ineligible By C. R. U.

OTTAWA, Ont., Oct. 19 (Canadian Press) — Ottawas climbed up on even terms with M.A.A.A. on the top rung of the Interprovincial Rugby Football Union ladder when they defeated Toronto Argonauts at Lansdowne park on Saturday afternoon by a score of 9 to 4.

Going into the final period three points down, Charlie Lynch whipped the Senators home through the fourth quarter in a driving finish that netted eight points and sent a crowd of six thousand football enthusiasts into high stages of excitement. It was a remarkable finish, and only twice or three times during the course of the period did the Argoes succeed in working the ball past center field, so bold and persistent was the local attack.

The breaks of the game had been pretty evenly divided until nalfways through the final session when Ottawa got a break that was the turning point in the battle which had been a very even one up to this time. Tubman had kicked a point shortly after play was resumed in closing stanza to bring the score to 4 to 2 in Argos' favor. Following a kicking exchange, McKenzie was held on the Argo five yard line and on the first plunge to get out, the ball fell loose from the carrier. An Argo swooped onto it but the play was forward and it was Ottawa's ball.

Timmis dropped back for the plunge and the double blue line crowded over to the right to smother the anticipated buck. Out snapped the ball and Lynch, wheeling to the left, skipped around the scrimmage and over the line for the five points that settled the issue. Lynch missed the convert but the touchdown was enough.

The locals showed a determined attack from the outset. From the kickoff Tubman ran twenty yards and Miller and Connell each contributed ten to place the ball onArgos' 30. Tubman's drop fell short, fear making the catch on the Argo goal line. Hambly kicked out, but Tubman drove it back for a rouge on Reeves' on the first down.

Ottawa, 1; Argos, 0.

With the strong wind behind them Argos kicked their way up the field the Senators bucked back for yards twice, but Wilson offset his with a splendid twelve yard gain through the line. Reeves then booted to the Ottawa 35 ,and on the return from Tubman, booted it into touch behind the goal line tieing the score.

Ottawa 1; Argos 1.

There was no score in the second period, although Ottawa wasted two fine chances for additional points. Breen's fumble gave Ottawa the ball on the Argo twenty yard line, but Connell dropped the ball on the second buck and Reeves kicked out of danger. Argos were held in heir own end and when Tubman secured at the thirty yard mark and weaved his way back for ten it looked like another point, but his kick was blocked. Connell recovered the oval but the half time whistle prevented any further action.

With the wind again behind them, Argos resorted to a kicking game in the third period. Trying to buck out from their thirty, Ottawa lost the ball on a fumble, Fear recovering. Hambly promply dropped a field goal and Argos were leading 4 to 1. Great running by Reeves and Breen kept the locals continually in hot water until a great drive netted the Ottawa thirty yards on a succession of line bucks, which, followed by a kicking duel, placed the ball on the Argos' twenty-five yard mark when the period ended. In the closing session the Senators smothered the visitors . On the third play of the period Tubman kicked to the open field, the bounding ball eluded Reeves and went over the line where Reeves was thrown for a point.

Argos, 4; Ottawa, 2.

Then came the Ottawa touch down which practically sewed it up. Ottawa, 7; Argos, 4. Argos fought hard and forced the ball back to center by great backfield running. However, Tubman kept kicking them and finally Young recovered Breen's fumble on the Argo thirty-five. Tubman then placed another over for an additional point, Breen conceding the point behind the line.

Ottawa, 8; Argos, 4.

Here it was that the Torontonians nearly smashed the Senator victory into a cocked hat. They worked up on a series of end runs to the Ottawa 40, where Hambly faked a kick and went around the end for twenty yards. The ball went to center field and touching an Argo runner was onside for Young to recover.

Tubman promptly booted again and holding the return at the thirty yard mark, tried a drop. It went wide but sailed on to the dead line for the concluding point.

Ottawa, 9; Argos, 4.

The game was one of the best played in the city for some considerable time and marked Ottawa's first victory over the Oarsmen since 1919. Outside of the two lapses in the second period, the Senators showed a high class performance, and wore the Argos down as the game progressed. Their attack in the last period was a classic, and overcame the stubborn and courageous defence offered by the double blue.

Breen and Reeves stood out for the losers, the former being just about the best man on the field. Hambly kicked well, bu the Breen-Reeves combination accounted for most of the Argonaut gains in the open. Wilson, Fear and Thom were the stars of the line with McKenzie and Munro both playing well at quarter. Thom received a bad injury in the second period but gamely finished the game.

Joe Tubman again lead the Senators in brilliant fashion, turning in one of his very best games. The feature of the game, however, was Lynch's great generalship and the splendid tackling of Connell, Timmis and Buells.

Starr played a smashing game as did Emerson while Timmis was the best lineman on the field. Ottawas were forced to leave "Irish" Monohan on the bench the ex-Brockville star having been ruled ineligible by the C.R.U.

The teams:

Argonauts—Flying wing, Barrett; Halves, Breen, Hambly and Reeves; quarter McKenzie; snap, Bradley; insides, Miles and Hyslop; middles, Douglas and Wilson; outsides, Fear and Thom; subs, Munro, Plaxton, Roadway, Paul, Burt, Sinclair, Hughes, Thomas, White, Wright, Miller and Burns.

Ottawa—Flying wing, Emerson; halves, Tubman, Connell and Miller; quarter, Lynch; snap, Bruce; insides, Pritchard and Humphrey; middles, Timmis and Starr; outsides, Young and Anderson; subs, Ketchum, Chevrier, Cote, Wright, James, Ault, Herbert, Short, Mulroney, Buells, Kirby, Curry and Chadwick.

Referee: Percy Roberts, Montreal. Umpires: Billy Mallett, Hamilton.

WINNING HITTER.

Hazen ("Kiki") Cuyler. Out of every world series there emerge candidates for the roles of "star" and "hero." Perhaps Max Carey will get the star nomination, but 'Kiki" Cuyler took to himself the hero's job when he hit that two-bagger that won the game in the eighth inning. The former M.-O. Leaguer did not perform up to expectations in all the games of the series, but he "came through" in the final contest in a manner that will cause the Pirate fans to remember him for years.

FOLLOWS BROTHER.

Odie Cleghorn Crosses the Border to Play For Pittsburgh.

PITTSBURGH, Pa., Oct. 19—Odie Cleghorn, Canadian hockey star, has been signed by the Pittsburgh Club of the National professional hockey league. Cleghorn comes here from the Canadiens of Montreal, and is a brother of Sprague Cleghorn, who will play for the Boston club this winter. Besides playing, Odie will look after the managerial end of the local sextet, according to President Harry Townsend, who made the announcement of the signing of the Canadian star.

A pack of foxhounds hunting has been known to cove nine miles in about half an hour, and about seventeen in an hour.

The record attendance for the World Series was reached in 1923, when 301,430 paid to see the games.

GREAT MANAGER.

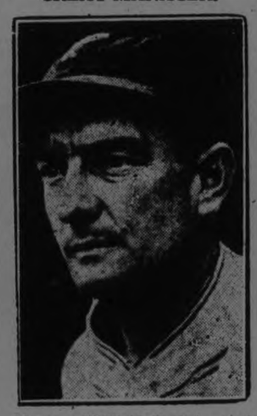

Manager "Bill' McKechnie, of the new world's champions, who never lost hope, even when the chances of the Corsairs looked anything but bright. In his day he was a great third baseman, and as a result of the success of the Smoky City crew under his leadership he will be hailed as a great manager.

PETES BEATEN IN BARRIE GAME

Petes Gave Away Points By Fumbled Kick—Good Chances Lost.

SCORE WAS 14-2.

Barrie defeated Peterboro 14 to 2 in Barrie Saturday afternoon in th first of a two-game series of home-and-home games in the Junior O.R.F.U. The result of the game means that Max Sloane's squad of hefties must trim the Barrie outfit by more than twelve points at James Stevenson Park next Saturday, or hang up their uniforms.

Barrie were lucky to pull out a win by such a large score. Five of their points were gained on a Peterboro fumbled kick. In the beginning of the fourth quarter, when Carson got a field goal by a drop kick that hit the cross-bar and then just bobbed over, Lady Luck certainly smiled kindly on him. Peterboro had a golden opportunity in the third period to get a touchdown for five points, when only one yard out from the Barrie line, and two down to go, but one of the Petes was caught offside and the chance was lost. Time after time, Peterboro was within striking distance of poin , only to gum up their plays and lose out.

The Peterboro twelve played splendid rugby considering that it was their first game of the season—the very first this and any other season for some of them. The men on the line handled themselves nicely, using their weight on bucks and clearing holes. Guffin and Rye made big games repeatedly and the latter showed his old steadiness on the secondary defence that made him a star for P.C.I. last year. Lane and Canttan got under many a Barrie two man buck to stop it dead. Mulholland made some large gains around the end and Fraser at quarter handled his plays nicely.

Peterboro suffered from injuries. The Peterboro line was weakened grievously, when MacIntosh their stalwart middle wing had to retire permanently from the game with a strained ligament after the second play.

Barrie proved to be a strong evenly-balanced team. They have had lots of rugby experience, having Camp Borden Seniors repeatedly this season. Most of their players learned rugby playing for Barrie High School. They shoved a regular stone-wall line through which the Peterboro bucks were almost helpless to penetrate. Their half line played a smart game and were quick to take advantage of Peterboro slips. The work of Carson and Doyle as ball carriers stood out and also the tackling of Cowan.

Throughout the whole game a strong cold wind blew the full length of field, giving the team kicking with the wind a material advantage. Thus the play was pretty evenly divided, when Peterboro were kicking with the wind they held the ball near the Barrie line, and when Barrie had the wind on their back, the Petes line was hard pressed. However, Petes neglected to take advantage of the wind to launch a strong kicking attack.

The Line-Ups

Peterboro.—Flying wing, Outram; Halves—Redpath, Mulholland, Rye. Quarter back, Fraser; snap, Cattan; Insides, Miller, Lane; Middles, Griffin, MacIntosh; outsides, Henry, Manning. Subs, McLeish, Fleming.

Barrie—Flying wing, Scott; halves, Doyle, Carson, Payne; quarterback, Hall; snap, Ferguson; insides, Powell, Duff; middles, Clarke, Daly; outsides, Stone and McKnight. Subs., Cavan, Luck, Dobson, Watson, Kennedy and Tubble.

Summary.

First Quarter—No score.

Second Quarter—Barrie 5 touchdown, Carson). Barrie 1 rouge by Carson).

Barrie 6, Peterboro 0.

Third Quarter — Peterboro 1 (rouge Mulholland); Peterboro 1 (rouge Mulholland).

Barrie 0, Peterboro 2.

Fourth Quarter.—Barrie 3 (field goal, Carson); Barrie 5 (touchdown by Doyle);

Barrie 8; Peterboro 0.

Total score, Barrie 14; Peterboro 2.

Referee "Toots" Lalonde. Umpire, Britnell of Toronto.

FIXED CARPENTIER FOR 10 ROUND BOUT

Frenchman to Meet Jimmy Delaney, of St. Paul, in January.

LOS ANGELES, Oct. 19 (Canadian Press) — Georges Carpentier of France has agreed through his acting manager, Gus Wilson, to meet Jimmy Delaney, of St. Paul, in a ten round decision match here in January, Jack Doyle, promoter, announced. Articles have been mailed to Carpentier in France for final approval providing him with thirty per cent of the gate in addition to $5,000 for expenses.

DIVIDE SPOILS.

PITTSBURGH, Pa., Oct. 19.—(Canadian Press).—The Pirates have turned their attention to the dividing of the spoils of the world's series with each member of the champions receiving a full share of $5,700.

GIFT TO PITCHERS.

WASHINGTON, Oct. 19.—(Canadian Press).—A gift of $2,000 each to Pitchers Covelskie and Marberry for their work during the past baseball season, has been awarded by the Washington American ball club.

WAS CONSISTENT.

Harold "Pie" Traynor, the hustling third baseman of the Pirates, who robbed the Senators of many hits in the series and who was the only player to deliver a triple of which he had two, one in the final game. His play throughout was brilliant.

OIL MAN BOUGHT BASEBALL CLUB

Ground, Franchise and Players of Rochester Purchased Outright For Quarter Million.

LEAGUE APPROVED.

ROCHESTER, N.Y., Oct. 19 (Canadian Press) — The Rochester Baseball Club in the International League has been sold today by George T. Stallings and Walter E. Hapgood to Samuel Wiedrick, oil man and sportsman of this city. The deal included the outright purchase of baseball park and its ten acres of land within the city, the franchise and players.

The deal involved the transfer of about a quarter of a million dollars, the purchase price of the property alone being $125,000. Besides this, there were twenty-two players on the club's roster, which included outfielder Johnny Conlan, the player for whom the Cincinnati Reds offered Manager Stallings $25,000 and two players last summer, and Catcher Lee Head, for who man offer of $15,000 was refused. Other players on the team include "Hinkey" Haines, Herbert Thormahlen, Mike Menoskey, Eddie Onslow, "Goodie" Rapp, and George Quellich, the heavy hitting outfielder.

Although the transfer was an outright purchase by Wiedrick, George Stallings probably will return as a partner shortly when an announcement will be made that the former "Miracle Man" has repurchased a half interest in the club. Stallings and Hapgood had a five-year option on the property and franchise and this would have expired in December. Chas. T. Chapin, fromer club owner of this city owned the property and franchise, while Stallings and Hapgood owned the players. The deal today, therefore was between Wiedrick and the Stallings-Hapgood combination for the players and Wiedrick and Chapin for the property and franchise.

President John Conway Toole, of the International League, was at the meeting yesterday and approved of the transfer on behalf of the League. Stallings will continue as manager next year, the final one in which the baseball park diamond will be used as the home of the team. In 1927, a new site will be purchased and a steel and wood stadium erected. The present field will be cut up into building lots and a company formed to handle that phase of the deal.

TWO MEN DEAD CRUSHED BY CAR

Were Between Two Cars When Third Crashed Into Them.

DRIVER ARRESTED.

TORONTO, Oct. 19 (Canadian Press).—Lionel Binnington, aged 35, Toronto, was instantly killed, and Donald Ross, aged 32, Toronto, died from injuries received when crushed between two motor cars near Richmond Hill shortly after seven o'clock on Saturday evening. The men were engaged in attaching their motor car which had stalled, to a car which was to tow it to Toronto, when an autoomobile owned and driven by James Hunt of Richmond Hill, crushed into the rear of their machine. Binnington's skull was crushed when the two cars came together. Ross sustained a fracture of the skull and died in hospital. Hunt was arrested on a charge of criminal negligence.

ARTIST DEAD.

Christian Krobeg Devoted Time to Studies of Norwegian Life.

OSLOW, Norway, Oct. 19.—(Canadian Press.)—Christian Kroheg, noted Norwegian painter, is dead at the age of 73. He devoted himself largely to portraying sailors and fishermen and landscape of a simple type.

READ THE WANT ADS. EXAMINER

DOCTOR C. QUINN WON FOR TIGERS LAST 10 MINUTES

Medico Made a 60 Yard Run For a Touchdown.

ROUGH WORK.

Officials Were Vigilant—Timmis Sent to Bench For Fisticuff Display.

HAMILTON, Ont., October 19. — Canadian Press. — The Hamilton Tigers won a hard fight against the Montreal winged wheelers here on Saturday when they took the Inter-Provincial Union Rugby game with the score of 8 to 3. Dr. Carl Quinn, the star Tiger back, brought victory to the Hamilton team when he made a 60 yard run for a touchdown when only ten minutes of the playing time remained.

In the first three quarters of the game the teams see-sawed back and forth, failing to make much headway and the three points each which were chalked up were due to kicks. The Montreal heavyweights showed up to good advantage in the line, but the Tigers' kicking was of a superior order. Quinn and Walker were stars for the Hamilton team and Russell, Booth, Shepherd and Bennett were Montreal's outstanding players.

There was some rough work noticeable in the fray but none of it escaped the officials. Both teams put up a stiff battle, egged on by the knowledge that it was one of the most decisive encounters of the season. There was a bit of fumbling, loose balls bringing gains to both but on the whole it was a superior style of Rugby.

A stiff wind blew dead across the field and had a noticeable effect on the kicks. Montreal had the advantage in the opening period of play, when Tiger backs muffed and the winged wheelers secured close to the Hamilton goal. Booth kicked to Quinn across the line, but the Hamilton half evaded the Montreal tacklers and carried the ball out, an exchange of kicks, with Rayner and Booth, doing the work, gave the local men gains. Montreal failed to break through the Hamilton line until Bennett and Russell carried the ball 55 yards down the field, passing every Hamilton man on the route. Montreal took the play still closer to the Hamilton ine and were only then a few yards out when they lost another ten on an offside. Hamilton secured when Walker intercepted a pass and the ball was taken out of the danger zone on an exchange of punts.

The remainder of the quarter saw the play in Montreal territory, but both teams were scoreless when the whistle blew.

Walker contributed a pretty run for Hamilton when the play was resumed, and combined with Quinn in gaining more yards. Two bucks at M.A.A.A.'s ten yard line failed to score for Hamilton, and an offside kick went to the deadline giving the Tigers the opening point of the game.

A kicking game developed, Quinn and Rayner doing better work than the Montreal men. The Hamilton line was weakened when Timmis went to the bench following one of the open fistic encounters of the game. Montreal forced the play toward the Hamilton line. A bad snap out put Quinn in difficulties and Booth shot across the line to down the Tier back for a safety touch, putting Montreal one ahead when the whistle blew.

LOCAL ORATORS EXPOSITIONS OF TORY POLICY

Liberal Publicity Committee's Statement Criticized By Lieut.-Col. Ackerman.

MANY SPEAKERS.

J. F. Strickland Says Hon. G. N. Gordon Was Elected as Protectionist.

A good audience was on hand in the Conservative committee rooms on Saturday evening to hear Mr. Peck, the party candidate, and his lieutenants, speak on the issues of the coming Federal general election. The gathering was very enthusiastic and the remarks of the speakers were frequently interrupted by applause.

Lieut.-Col. C. H. Ackerman was the first speaker. He referred to the advertisements published by the Liberal Committee, branding as dishonest those who differed with Mr. Gordon. He said there had never been a candidate in West Peterboro who could be referred to as more honest and sportsmanlike than Mr. Peck.

Referring to another statement in the same advertisement, Col. Ackerman quoted, "The Honorable G. N. Gordon is outstanding among the men who have won fame for themselves." He agreed with this statement. Mr. Gordon, he said, has done things—for himself. Among the things he says he has done for Peterboro, said the speaker, is the conservation of Peterboro's power developing water, so that it might not be lost to the factories of Peterborough but the policy which he advocates will do far more harm to Peterboro's industries than will any loss of water.

Referring to the same advertisement which contained a quotation from a speech made by Mr. Meighen in Parliament, Mr. Ackerman said that a portion of that speech, as reported in Hansard, had been left out. Mr. Ackerman quoted the part left out as follows: "We have our portion of Canada, newer than the other, a more predominatingly agricultural country, newer to manufactures and industrial development, and consequently the advantages of the tariff do not accrue to them as yet, as they ultimately will accrue to them. They come more immediately to one portion of this country than to another." and said that the absence of part of the speech made the portions immediately before and after bear a different meaning than that which was intended.

Referring to another portion of the same statement, Mr. Ackerman said that it said that Canada's production in 1924 had been greater than that of 1921, and that Canada's mines had produced $43,000,000 more minerals than in 1921. Credit for this said the speaker, is claimed by Mr. Gordon for himself and the Mackenzie King Government.

Frank Millard.

Frank Millard was the next speaker. He characterized the election as a workingman's election, and said that the figures quoted were not easy to understand. He referred to an article in the Examiner telling how much less had been imported in 1924 as compared with 1925. The reason for this, he said, was that in 1921 the people had more money to buy goods, and in 1921 there were more people in Canada to buy them.

The Liberals, he said, say that the people have not left Canada, and he quoted the figures of the United States Department of Immigration, showing the number of Canadians officially admitted and paying head tax to the United States as follows: 1921-52,,929; 1922, 62,389; 1923, 181,973; 1924, 159,184; and six months of 1925, 44,988.

Mr. Millard referred to a letter from a leading woollen manufacturer which had appeared in the Mail and Empire and which denied statements made by Mr. Gordon with regard to that industry. "If we look around our own city," he said, "we see what conditions are like and figures don't alter our ideas .Mr. Gordon, he said, is good to charity, but people don't want charity—they want work. Mr. King left the country once, instead of staying here in Canada's hour of need, and he would do it again.

W. Boulton.

The Liberals say it is a mathematical impossibility, said William Boulton, the next speaker, for the Conservatives to get enough seats to have a majority in the House. He then enumerated a number of Liberal members who had gone to the Senate, and a larger number who had decided not to run again, although many of them had large majorities at the last election. On the other hand, he said, that all but one of the Conservatives who had sat in the last House were standing again. The Liberal party would find it impossible to stop the wave of Conservatism that was sweeping the counry, he said, predicting a victory for the Conservative party.

Mr. Boulton said that the Liberal leader had promised the west four seats in the cabinet and had tried to pit Ontario against Quebec for his own political benefit. He prophesied that the electors would not be deceived by these attempts and would remember the records of the government. The War Veterans would also remember, he said, that two million dollars of canteen funds was being held in the treasury while more than two million dollars had been paid Mr. Massey for his losses in Germany. Labor would not forget its frineds who had to go to the United States to get work, and would vote to keep the men and the resources of Canada at home.

Reference to the War Veterans brought back Frank Millard with the statement that nine per cent of those drawing pensions from the Canadian government were living in the United States, and that even the blind veterans of Canada were not protected as basketry could be imported from Japan cheaper than they could make it.

T. D. Johnston.

Lt.-Col. T. D. Johnston was the next speaker. He warned his hearers that the pressure must be kept up until election day, and that Mr. Gordon's political campaign was just becoming active. He referred to the number of people who had left Canada.

W. H. Bradburn.

Mr. Bradburn said that victory was one week nearer than it had been at the rally of a week before. When the Conservative party is in power and its policies in effect there will be an increase in population in Peterborough instead of the present gradual loss, he said.

J. F. Strickland.

"When Mr. Gordon was seeking election in 1921 he said that his views on tariff were like those of Mr. Meighen, and he was elected as a protectionist," said Mr. Strickland, in starting his speech. He prophesied that West Peterborough would elect a member who would work to carry out the policy and not one who would just talk about it. He referred to Mr. Gordon's statement that he had brought honor to Peterborough, saying that Mr. Gordon apparently thought that a Cabinet Minister should not be opposed, but that Hon. J. R. Stratton had been a better politician than Mr. Gordon and he had been opposed and defeated. The slogan of the Young Men's Booster Club would be changed by Mr. Strickland from "abandon gloom all ye who enter there" to "abandon hope all ye who enter here." The advent of a new speaker to help the old stand-bys bear the loads was considered a subject of importance in the Liberal camp, he said. Referring to the several Cabinets posts mentioned as being intended for Mr. Gordon, the speaker said that after October 29 the former Deputy Speaker wouldn't have to pick out a Cabinet post. He finished with an appeal for more workers.

Roland Denne.

Mr. Denne said that the new townships added to the riding would prove a boomerang and that there would be no benefit to Mr. Gordon from them, as Mr. Gordon thought that they were ignorant and would vote for him, regardless of his record. He spoke of the large organization that had been gathered and appealed for even more workers.

V. J. McElderry.

Mr. McElderry announced the meeting to be held in the Grand Opera House next Saturday, October 24, when Rt. Hon. Arthur Meighen and Hon. Gideon Robertson will be the speakers. He also announced that there would be a meeting for ladies to-morrow afternoon to be addressed by Mr. Peck and Mrs. Fallis.

E. A. Peck.

Mr. Peck expressed his satisfaction at the large attendance, saying that it showed that the importance of the contest was being realized. He said that there had been some rather slighting remarks made about him in some of Mr. Gordon's publicity, but that he supposed it was one of the penalties of public life, in which he thought there was a tendency to go too far in criticism.

Referring to the publicity given to the drop in imports since 1921, Mr. Peck said that it failed to mention the fact that prices were higher in 1921 and that there would not be much difference in the quantity of the goods imported. He also said that there had been an increase in imports since 1922 and that construction had decreased in the same three years.

"We know that the country is not as prosperous as it was," said Mr. Peck, but Mr. Gordon ignores the existing conditions. A judicious adjustment of the tariff would remedy this. "I am not for a high tariff." This readjustment would not be supported by Mr. Gordon if he were re-elected, as he has said that he is satisfied with the tariff as it is.

Referring to the coal from Alberta, Mr. Peck said that it was not proposed by Mr. Meighen to put a tariff on coal that would make the price $25.00 a ton or anything like that amount, but that Alberta coal had been laid down here this summer for $13.00 as compared with $15.00 or $16.00 for American coal, and Mr. Meighen meant to try and have this kept up, thereby giving the miners steady work and protecting them. The coal was brought here through the efforts of the provinces and the King Government had made no effort to solve the problem.

Mr. Peck said that protection would revive Canadian industry and that Canada would grow and flourish under a policy of reasonable protection. He expressed confidence in the result of the election.

The meeting closed with cheers for Mr. Peck and the singing of the National Anthem.

ROBBERS SENTENCED.

Eight Years For Three Men Who Robbed Bank.

NANAIMO, B.C., Oct. 19 (Canadian Press).—Pleading guilty to the robbery of $42,000 from the Nanaimo branch of the Royal Bank of Canada on December 12 last, Edward Gorman, T. H. H. Castro, and T. H. Johnston were last week sentenced to terms of eight years in the penitentiary and 20 lashes each by Magistrate H. Bevor-Potts. The three men will be taken to the Provincial Penitentiary at New Westminster.

If you live in a glass-house you should pull down the blinds.

HOWARD BACK AT WASHINGTON

British Ambassador Expresses Satisfaction With Locarno Treaty.

HOPE FOR FUTURE.

NEW YORK, Oct. 19.— (Canadian Press.) — Sir Esme Howard, British ambassador to the United States, who returned Friday on the Acquitania to resume his duties at Washington, said the signing of the Loranno treaty pact between France and Germany is the finest thing that has happened during his lifetime.

It means hope for the future and the restoration of confidence, and may lead to another disarmament conference and " a vision of real peace," said Sir Esme.

FIVE KILLED ON RAILWAY TRACK

LANSING, Mich., Oct. 19 Canadian Press). — Five persons were killed near Mason, 10 miles south of here yesterday afternoon, when the automobile in which they were riding was struck by a southbound Michigan Railway electric car. The dead, all residents of Pompeii, Mich., are, George M. Long, livestock buyer, 58; Mrs. Long, his wife, 54; Benela Haynes, 7; Veda Haynes, 10; Doris Entkirn, 14.

GALLANT CREW

(Continued from Page 1).

ed for were possibly lost, officials said. Captain Curry and members of the crew expressed the opinion that all of those in the water were rescued.

There was no panic among the passengers nor during the work of rescue with the exception of the two mishaps in which the lifeboats were upset.

The Comanche was abandoned between eight and nine o'clock on Satuday night three and a half miles north-east of Whistling Buoy, and the Reaper brought the passengers to Mayport, where the majority of them were taken off and brought to land by the Meta.

Three of the injured, however, were brought to Jacksonville by the Clyde Line ship Ozark. The remainder were brought to Jacksonville in a fleet of motor 'buses and automobiles and cared for in homes and hotels. A number of the passengers of the Comanche came in private automobiles to the city, making the work of checking the list of survivors more difficult.

Two tug boats are reported towing the steel hull of the Comanche to Jacksonville. The Comanche, with the exception of the steel hull, which probably is badly warped by the fire, is considered a complete loss. Fire boats were detailed to put out the smouldering fire upon her arrival here.

Don't humor a false appetite!

When you feel you want "just a taste" of something—

Take a bite of WRIGLEY'S—let its soothing, flavorful refreshment appease your desire. Let it clear your mouth and throat and calm your stomach.

Then your *real* appetite will be stimulated and the stomach made ready *and willing* to take care of your next *regular* meal.

Also, use it "AFTER EVERY MEAL" to aid digestion! You'll feel better!

WRIGLEY'S

"after every meal"

THE FLAVOR LASTS!

R121

Capitol Entertainment

Starts To-day

BUY A SCRIP BOOK CONVENIENT AND SAVES YOU MONEY

AND SEE THE BEST FOR LESS

Screen Presentation:

A Great Star in Her Greatest Film!

NORMA SHEARER in A Slave of Fashion with LEW CODY

A Great Metro Goldwyn Mayer Picture

Stage Presentation:

ONE-ACT FARCE COMEDY

WHO KISSED BARBARA?

Cast Includes
Miss Mae Perry
Mrs. W. McKee Bingham
Ted Crowe
J. Gaiger
Fred Hudon
Under the Direction of Mrs. W. McKee Bingham

Added Attractions
PLEASURE BOUND
Comedy
BRI-CAN NEWS

GROVE WINS FROM U.C.C. BY 21-12

Moore, Hudson and Pullen Star in Punts and Line Bucking.

The Grove football team defeated Upper Canada Third in Toronto Saturday morning by a score of 21 to 12. Lakefield, winning the toss, decided to kick off again the strong wind that was blowing; in the first quarter U.C.C. scored a rouge; in the second, Moore's long punts and Hudson's fine plunging brought the ball to the U.C.C. 20 yard line, and Pullen carried the ball over for a try, which Barnard converted.

At half time, the score was: Lakefield, 6; U.C.C. 2.

In the third quarter, McDougal, Upper Canada's fast half, finished a pretty end run by making a try and repeated this in the beginning of the fourth quarter.

With ten minutes to go the superior condition of the Lakefield boys began to tell, and they secured three tries in quick succession, by Hudson, Moore and Pullen, making the final score 21-12.

Moore's kicking for Lakefield was a feature of the game, while the tacking of Pullen and Boulthee brought down the speedy U.C.C. halfs, time and again.

RAILWAY SOLD.

Aluminum Company Has Bought Roberval-Saguenay System.

QUEBEC, Oct. 19 (Canadian Press).—At a price which has not yet been divulged, but which is expected to be slightly over $1,000,000, the Aluminum Company of America is understood to haev purchased the Roberval-Saguenay Railway, formerly operated by the Chicoutimi Pulp and Paper Mills.

IN POLICE COURT.

A man arrested on a charge of theft was remanded until Thursday, when he will answer to at least eight charges of forgery and theft.

This morninng a young man appeared before Magistrate O. A. Langley charged, with being found intoxicated in a public place. He pleaded guilty and after due consideration decided to disclose the place where he obtained the liquor. He was found $20 and mosts.

Shears for cutting cloth were invented in Italy about 400 B.C., but it was two or three centruies later before scissors were made by fitting them to the fingers.

Two Trains Hit Bill But He's Still Alive

ELLSWORTH Maine, Oct. 19 (United Press)—Bill McFarland of Ellsworth Falls lived to tell the story of how he was struck by two railroad trains almost simultaneously.

Bill and his flivver and an express train arrived at a grade crossing on the Bar Harbor Branch at exactly the same time. The automobile was demolished and Bill was hurled 15 feet and landed under a freight train travelling on a parallel track.

Grabbing the steel rods beneath one of the cars Bill hauled himself up to safety.

When the train was stopped McFarland emerged from under the freight car, a trifle lame and slightly bruised, but other unhurt.

MADOC NEWS

MADOC, Oct. 19.—Mr. Geen Sr., Mr. Percy Geen and Mr. Ernest Geen were in Madoc Tuesday, attending the funeral of Mr. Geen's niece, Miss L. Sutton. Mrs. Williams and Miss Alice Sinclair of Belleville were also present, and Rev. T. H. H. and Mrs. Hall, of Merrickville.

Mr. J. McCaffery is in Montreal, where he is attending a special meeting of the Executive of the United Dairymen.

Mr. McCaffery reports excellent crops in all lines.

Some of the farmers, are complaining that the recent severe frost has hurt the potatoes. Potatoes on the whole are a poor crop in this section, and are now $1.50 a bag, and likely to go higher.

On the other hand, apples are splendid, especially the spies. Mr. Chas. Tumelty has some fine trees laden to the ground with highly colored spies. Special mention must be made of the remarkably beautiful colour of these apples a year.

Farmers are now harvesting a crop of turnips.

Among those who attended Norwood Fair Wednesday were Mr. and Mrs. Walter Whytock, and Miss Adams.

Rev. Mr. Foster is in Peterborough this week attending the Conference of the United Church.

Hill—Dougan.

A quiet wedding was solemnized on Monday afternoon at the manse of John St. United Church, Belleville, when Annie L. Dougan, daughter of Mrs. M. Dougan, became the bride of Frederick Hill, son of Mr. and Mrs. Jas. Hill, both of Madoc. The ceremony was performed by Rev. Mr. Ramsay, in the presence of the immediate relatives of the bride and groom. Mr. and Mrs. Hill left for Toronto and points west, and on their return will reside in Madoc.

Because of the "annoyances, delays, and confusion," resulting from the similitary of names, the town of Washington, N.C., has suggested to Washington, D.C., that the nation's capital should change its name.

NOW REGENT PLAYING

A Tremendous Conflict of Great Loves and Great Hates
Her Daughter or Herself
Which Shall It Be ?

"WITHOUT MERCY"

A Crooked Politician playing at love — a beautiful girl playing at politics—a plot teeming with the unexpected—portraying life and love at its greatest moments.

Comedy—JUBILO, JR.—A real good comedy.
Short Subjects—The World We Live In

Coming—Thursday, Friday and Saturday
RIN-TIN-TIN in TRACKED IN THE SNOW COUNTRY

Also First Episode of that Wonderful Race Horse Serial
"Galloping Hoofs"

PUBLIC SCHOOL SOCCER FINAL TWO GOALS EACH

Clever Soccer by the School Boys in Local Championship.

ALEX KAY TROPHY.

One-One in Full Time—Two-Two After Twenty Minutes Battling.

After battling the usual time in soccer, Queen Alexandra and Queen Mary soccer teams could not settle the argument, so they went twenty minutes extra and still the result was the same—two goals each—in the Public School Soccer Championship for the Alex. Kay trophy.

Opening Fast Tactics.

Queen Alexandra won the toss and kicked with the wind at their backs, while the west end boys faced the faint sun. Dormer set the ball arolling, as his inside forwards carried the attack right down in on the goal but the stalwart defence of Queen Alexandra replied with a punt to their centre forward — Dorrington — who was met with big Bill Merritt in a close tackle. McCulloch jumped in on the nick of time to slip the ball to Smith. The defense checked him closely to confine play to mid-field where dribbling prevailed until Sturgeon made a bee line for McWilliams charge but Dormer popped up to prevent a sure goal, for a fruitless corner-kick. Queen Mary relied with an attack that found the opposing fullbacks punting up field to make smart clearances.

Dorrington Opened Scoring.

Queen Alexandra forwards moved into west end boys' territory in row—the whole five being in a straight line—with the ball going from one to the other until the local juvenile right wing—Sturgeon and Darling—brought disaster to their opponents when the latter riped the ball across the goal from the right wing, where Dorrington met it in front of goal to put Alexandra boys ahead, just about 7 minutes before half time. This set back put pep into the west enders when from the centre on they penetrated the defense right into goal, Sussey pulling of a clever clearance from James' left foot drive. They came back again to get an unsuccessful corner-kick that Whitnell kicked clear to mid-field. Both goals went under bombardment before half time was announced.

Half-Time.

On resuming the second half opened up at a fast rate, with Queen Mary aided by the wind they peppered the goal from every angle but never found the "big hole" in between the goal posts for a while. Three times in succession the Queen Mary boys dominated the play around the goal, but Whitnell and Clark proved a defense worth having when they held the attacking forwards outside the shooting distance.

Credit must be given the north-end boys for the brilliant tactics shown against the lively forwards who were putting the ball past the uprights by a few inches. Quick as a flash Outram slipped the ball forward to Sturgeon who passed out to Darling but James held him right there, until a Queen Alexandra player punted right into goal where the midget Sturgeon flashed a hot one past the upright.

Downer Equalized.

From the goal kick Merritt left Downer in possession. He was intercepted many times before reaching the desired goal but he pulled a surprise shot over the Queen Alexandra goal keeper when he let drive from twenty yards to beat Sussey all the way for the equalizer.

Nice Combination.

It was nice combination that brought Queen Alexandra down upon McWilliams citadel, who made two clever saves but conceded two corner kicks that made play very interesting with close dribbling. Exchanges were even thereafter, with many throw-ins and goal kicks being given. With only two minutes to go, the north end boys made Hall and Merritt Hustle to save the situation as Queen Alexandra tried to win the game in the closing minutes, but the decision was one goal each.

Extra Time.

Both elevens agreed to finish the game so they turned around and went right to it. After three minutes play with the wind in their favor, Queen Alexandra got an easy goal when McWilliams went down on his knees to pick up a low grounder from Dorington, who let the ball bounce back again to Darling's foot to put them ahead 2 to 1. This success did not last long in their favor because Duccus and McCannan played combination down into the left wing, where Smith received the ball from a good centre. He grasped the opportunity nicely when he scored the best goal in school soccer this year.

As the extra twenty minutes wore on there was no more aggressive forward on the field than little Asquith, who played outside right very well; also giving his bigger opponent the timely charge. Two minutes nearer the final whistle, Downer dribbled through the whole defence and went close into goal. Three men hampered his progress but he let drive for the corner of the goal, Succey stopping a positive counter with outstretched arms; a corner kick resulted therefrom but nothing further happened.

Queen Alexandra 2; Queen Mary 2.

Goal scorers: Mary: Dormer and Smith; Alexandra, Dorrington and Darling.

After the hard fought battle, all the boys congregated and gave three rousing cheers for the referee.

The Teams.

Queen Alexandra: Succey, goal; Whitnell and Clark, full backs; Outram, Northey and Lea half backs; Darling, Sturgeon, Dorrington, Ross and Pulleybank, forwards.

Queen Mary: McWilliams, goal, Merrill and Hall, full backers; McCulloch, Robinson and James, halfbacks; Asquith, Smith, Downer and Duccus forwards.

Referee: Mr. Frank McKinley.

ANOTHER GOLF PRIZE FOR FORMER CHAMP

Sir W. E. W. Holderness is to Marry Girl Met on Links.

LONDON, Oct. 19 (Canadian Press).—Sir W. E. W. Holderness, former British American golf champion has won another prize on the links. She is Miss McQuade, an Australian girl, and he is to marry her shortly. The pair met while golfing on Walton Heath.

THEATRES

AT THE GRAND.

The sensational musical hit, "What Next?" presented by "The Cheer-Uptomists" will be a special attraction at the Grand Opera House Thursday and Friday.

Empire Productions, in presenting "The Cheer-Uptomists" in "What's Next?" has assembled a brilliant array of talent.

Lilting melody, haunting refrains and pleasing, colorful settings add to the brilliant assemblage of principals and chorus which makes "What's Next" an outstanding event. In fact, "What's Next" can be called the "Chauvre-Souris," so brilliant and kladeoscopic are its fast-moving scenes.

The cast will disclose a number of exceptionally clever dancers, heading these Jean Shaw and Billy Garden display, individually and collectively, amazing feats of terpsichorean accomplishments and will lead the dancing and vivacious chorus.

It is doubtful if ever the coming of an attraction to the Grand Opera House has created more keen interest than has the forthcoming engagement of Anne Nicholl's famous comedy success, "Abie's Irish Rose," of which she is author as well as producer, and which she will present to local theatregoers for three nights, beginning October 29th, with Matinee on Saturday, October 31st.

Too much stress cannot be laid on the fact that Miss Nichols is sending to this city the entire cast and production intact which recently ended a most successful run of eight weeks at the Gaiety Theatre in Rochester, adding a new page to theatrical history, thus giving amusement seekers a metropolitan success interpreted by a metropolitan company, and with a metropolitan mounting.

Mail orders are now being filled in the order received, the regular box office sale opening Oct. 26th.

AT THE REGENT

"WITHOUT MERCY" IS TYPICAL OF MELFORD.

Director Handles Delicate Situations Without Detracting From Plot.

George Melford, who directs "Without Mercy," the Metropolitan production which is now at the Regent Theatre for a 3-day run, is credited with having made more "coiner" pictures than any other director in the business. "Coiner" pictures are so termed because of their entertainment and box-office value.

"Without Mercy" will be followed by four more George Melford Productions for Metropolitan, all of which will be released through Producers Distributing Corporation.

His work on "Without Mercy" bears out his reputation as a director with the ability to bring out the utmost of all who come under his guidance, and to handle them in delicate situations without detracting from either the condition to be presented, or the dramatic effects of the actors' interpretation.

"Without Mercy" abounds in situations, piling one upon the other, to the crisis. It is a story presented in detail, and each detail is portrayed in such a manner and with such a clarity, that the whole runs smoothly and imprints itself on the spectator's mind without apparent effort.

Melford has placed Dorothy Phillips in the leading role and surrounded her with a cast which includes Rockcliffe Fellowes, Vera Reynolds, Robert Ames and Lionel Belmore. The picture was released through Producers Distributing Corporation.

AT THE ROYAL.

KENNETH HARLAN A 2-FISTED STAR.

When He Fights He Fights Even If It's Only in Front of Camera.

Kenneth Harlan is more or less a peaceful young man, but has quite a good knowledge of how to handle himself when he has to. In making "The Ranger of the Big Pines," the Vitagraph picture now at the Royal Theatre, he had to lay the villain out "cold" before going on with his business. But he did not fare so well, as the battle occurred in the open on rather rocky ground, and by the time the scene was finished both he and the "heavy" were not pretty specimens to attend an afternoon tea.

That is one thing about Harlan—when he fights he fights. He believes in making it realistic, and if his opponent wants to take things a little easy he is soon goaded into making it worth while. It is seldom that either he or his opponent doesn't emerge from the melee with some sort of damage.

"The Ranger of the Big Pines" is a fast, western drama of the big woods. The fighting hero role is just the kind that Harlan in. He makes an imposing figure and gives an excellent performance.

COUNTRY STORE NITE TO-NIGHT.

A lot of patrons who attend the Royal to-night will leave with prizes worth far more than the admission price they paid to get in. The prizes are on display in the window.

AT THE CAPITOL

"WHO KISSED BARBARA?"

Katherine—Well, it is a mystery Horoce, and we've been Sherlock Holmesing to—to—

Barabara (slowly, looking straight at Horace)—To find out what kind of a villain it is that cheats, that resorts to the infamous ways of darkness. We are searching for a criminal that I loathe! (Stamps her foot).

Paul—I'm glad your'e not looking at me, now!

Barbara—Silly! I might have been looking at you, but you were too late. But I shall insist on paying my forfeit, and I shall insist that you invite my—— your best man for me.

Paul—Invite me; I don't know what to do, but I'll risk it. Do you mean it?

Barbara—Here's my hand on it. (Paul takes her extended hand, and with a mock-heroic bow, leans over and kisses it much longer than necessary).

Barbara—Oh, Katherine! There were cyclones of peppermint and torrents of "damns." but there was only one——!

Guess what it was. How did the girls discover "Who Kissed Barbara?"

At the Capitol Theatre tonight. Clever, captivating, cast of Peterboro players. Under the direction of Mrs. W. McKee Bingham.

LEW CODY TAKES PERMANENT HOLD OF HEROIC PARTS

Celebrity in "A Slave of Fashion" Renounces Screen Villainy for Greater Good—Norma Shearer is the Star—William Haines, Mary Carr, Miss Dupont, and an Excellent Cast to be seen in Film.

Lew Cody seems to be definite establishing himself as a romantic leading man. He plays the hero role, that of Nicholas Wentworth in Hobart Henley's production "A Slave of Fashion" which is at the Capitol Theatre to-day.

Cody was drafted for this part immediately following his engagement as leading man in an Elinor Glyn picture. He gave such a convincing portrayal as the lover that both Director Henley and Harry Rapf, studio executive, thought him the ideal one to play the part of Wentworth.

Wentworth is a rich New Yorker who spends much of his time in Paris. Wherever he goes he has a bevy of women pursuing him and one is given permission by him to occupy his luxurious New York apartment while he is spending six months in Europe.

Intrigue enters when he returns unexpectedly and finds a strange girl ensconced on his premises, running the place as though it were her own.

Norma Shearer starred as the self invited girl, Katherine Emerson and Cody is featured opposite to her.

William Haines, Mary Carr, Vivia Ogden, Miss Dupont, Jas. Corrigan, Estelle Clark and Alys Murrell have important parts.

"A Slave of Fashion was made by Metra-Goldwyn-Mayer, and was and was adapted to the screen by Bess Meredyth from an original story by Samuel Shipman.

Arthur Smith assisted Henley on "A Slave of Fashion," and Ben Raynolds was chief camera man. Cedric Gibbons was art director.

GRAND OPERA HOUSE

TWO NIGHTS THURS. & FRI. ONLY Oct. 22-33

THE CHEER-UPTOMISTS in

'WHAT'S NEXT'

A SPARKLING GIRLIE MUSICAL REVUE
WITH ALL STAR CAST AND DAZZLING BEAUTY CHORUS
Lilting Songs—Haunting Melodies
Brilliant Scenes.
Popular Prices—$1.00 to 25c

SEATS ON SALE TUESDAY

ROYAL

NOW THE OLD RELIABLE NOW

Here's a virile, vigorous, vital romance of a forest ranger—the clash of the old Wild West and the new.

"The RANGER of the BIG PINES"
with
KENNETH HARLAN
HELENE COSTELLO
SULALIE JENSEN BILL WALLING
ROBERT GRAVES LEW HARVEY
CATHLEEN CALHOUN EUGENE PALLETTE
HARVEY CLARK JOAN STANDING
Directed by W. VAN DYKE

COUNTRY STORE NITE

Lupano Lane Comedy : Sport Review : Felix

ROYAL ORCHESTRA
It sends you home whistling

Watch for the big surprise THURSDAY

SUSPENDED OFFICER ATTACKED HIS CHIEF

Head of Wilmington Force Engaged Man in Revolver Duel.

WILMINGTON, Del., Oct. 19 (Canadian Press).— Engaging in a revolver duel with a suspended member of the police department at midnight last night on the lawn of his home, George Black, superintendent of the police department and secretary of the International Association of Police Chiefs was shot and slightly wounded. Black's assailant, the police said, was Thomas Blakely, who was suspended a week ago when he was arrested on a charge of assault and battery preferred by a woman neighbor of the officer.

Blakely was shot in the head by Black and is in a critical condition in a hospital. Black was shot in the chest.

TO ERECT SMELTER.

Development of Rouyn Field Makes Plant a Necessity.

QUEBEC, Oct. 19 (Canadian Press).—Marking a tremendous development in the gold-copper mining fields of this province, arrangements have been completed for the immediate erection of a large modern smelting plant in Rouyn Township. Work will be started without delay.

ADVERTISEMENT. ADVERTISEMENT.

Hon. G. N. Gordon and the Iron Bed

The Greeks Told the Story of

A ROBBER, NAMED PROCRUSTES, WHO HAD AN IRON BED

The robber would invite unwary travellers to spend the night with him, saying: "I have a fine Iron Bed which you will fit exactly."

When the innocent traveller entered the hut, the robber would hurl him on the Iron Bed, and if he was too long for it would CHOP OFF HIS HEAD, while if he was too short for it would stretch him out until HIS BONES BROKE AND HE DIED.

By these barbarous methods, the robber would make the traveller fits his Iron Bed, and would then seize as spoils any valuables he carried.

THE HON. MR. GORDON HAS AN IRON BED WHICH IS KNOWN AS "FREE TRADE," OR, WHAT IS THE SAME THING, "TARIFF FOR REVENUE ONLY."

He seizes facts and figures concerning Canada, and either cuts off their heads till they fit his Iron Bed, or stretches them out till their bones crack,

MR. PECK ON OCTOBER 5TH SAID:

"The ravages caused by the policies of the King Government are apparent in the woollen business. People are buying and using imported fabrics coming from countries where wages are low, hours long, and living conditions insufficient. The claims of the industries for protection should not be ignored. Protection would infallibly be the means of increasing wages, and in turn, men and women, earning, would have more money to expend on living necessaries and comforts. All would be benefitted."

This, of course, is the mere naked truth as every intelligent person knows.

The King Government IS encouraging foreign workers to FLOOD Canada with imported fabrics.

But, What Does the Hon. Mr. Gordon Do?

He takes the import figures from The Canada Year Book, 1924, and MUTILATES them to fit his Iron Bed, by publishing only a portion of them.

The Canada Year Book give imports in both DOLLARS and QUANTITIES. Dollar values vary from year to year, and have done so for centuries, and will continue to do so for centuries. THEY ARE, THEREFORE, MISLEADING, and this is why the Hon. Mr. GORDON USES THEM. The measurment in quantities such as YARDS remain CONSTANT at all times. THEY ARE, THEREFORE, THE ONLY JUST MEASURE FOR COMPARISON. But as they did not fit the Hon. Mr. Gordon's Iron Bed, he suppressed them.

AS A MATTER OF FACT

according to The Canada Year Book, 1924:—

During the year 1924, under Mr. King, Canada imported 1,729,552 yards more of TWEEDS than in 1921, under Mr. Meighen.

During the year 1924, under Mr. King, Canada imported 1,69,525 yards MORE OF WORSTED AND SERGES than in 1921, under Mr. Meighen.

During the year 1924, under Mr. King, Canada imported 867,216 yards more of WOMEN'S AND CHILDREN'S DRESS GOODS, ETC., than in 1921 under Mr. Meighen.

During the year 1924, under Mr. King, Canada imported 319,715 yards more of fabrics of WOOL, or COTTON AND WOOL than in 1921 under Mr. Meighen.

During the year 1924, under Mr. King, Canada imported 220,978 yards more of OVERCOATINGS than in 1921, under Mr. Meighen.

While The Canada Year Book does not give the yardage of CARPETS imported, the Monthly Report of Trade of Canada shows that under Mr. King, in 1924, a much greater yardage of Carpets were imported in rolls than were imported in 1921 under Mr. Meighen.

THESE ARE JUST A FEW EXAMPLES TO SHOW HOW THE HON. MR. GORDON IS TRYING TO FOOL THE PEOPLE BY USING A VARIABLE UNIT OF MEASURE INSTEAD OF A CONSTANT UNIT.

THE BRITISH GOVERNMENT OFFICAL PUBLISHED FIGURES SHOW THAT

During the year 1924, under Mr. King, Canada imported from Great Britain alone 30,154,200 square yards of WOOLLEN AND WORSTED CLOTH, while in 1921, under Mr. Meighen, Canada imported only 13,095,400 square yards.

THE KING GOVERNMENT IS FLOODING THE COUNTRY WITH IMPORTED FABRICS
MR PECK'S STATEMENT IS TRUE

If You think, as the majority of people think, that the election of MR. PECK will be best for Peterborough and Canada:—

Say It With Votes

Conservative Publicity Committee, Peterborough

1d—93—2578

The Truth

IMPORTS OF IRON AND ITS PRODUCTS

Under Mr. Meighen-Under Mr. King

A reduction of iron and its products of $21,000,000. That amount less was allowed into Canada by Mr. King to compete with manufactures of iron products here.

Vote for Gordon!

The Liberal Publicity Committee Peterborough.

CAMPAIGN NOTES

FEDERAL NOMINATIONS.

Quebec County, Que. — Charles Chauveau, Cons.

Quebec East, Que.—Pierre Audet, Cons.

Richmond-Wolfe, Que.— Joseph Pare, Cons.

Sherbrooke, Que.— Dr. Ludger Forest, Lib.

WEDDING BELLS.

BLEZARD—LAWRASON.

The marriage was solemnized at ten o'clock this morning, at the parsonage of the Park Street Baptist Church, 227 Westcott Street, of William John Blezard of Grimsby and Christina Elmhirst Lawrason of Toronto. Rev. Norman R. McLeod officiated.

OBITUARY.

LOTTIE PEARL DUBAY.

The death occurred on Saturday, at the family residence, of Lottie Pearl Dubay. The deceased was born in Buckhorn, but had lived in Peterboro for eight years, and was a member of Murray Street Baptist Church. She leaves to mourn her loss her father and mother and two brothers, Arthur and Emery, all of this city. The funeral will take place from the family residence on Tuesday, October 20th, and proceed to Lakefield, Rev. C. W. Rose officiating.

J. J. O'LEARY.

Mr. J. J. O'Leary died yesterday afternoon in Otonabee, aged 57, leaving a wife and six children: William J., Kathleen, Amelia, Elizabeth, Michael and Francis, all at home; four brothers: Rev. M. J. O'Leary, Bracebridge; Rev. Joseph O'Leary, Young, Sask.; Maurice and William O'Leary of Indian River, and three sisters: Mrs. MacDonald of Detroit, Mrs. McCann of Detroit, and Mrs. Thos. Lynch of Otonabee.

JAMES FERGUSON.

The death occurred on Sunday afternoon, October 18th, of James Ferguson, in his 89th year.

Born in Ireland, he came to Canada when seven years old. He was a member of the Presbyterian church, of which he was an elder for about thirty years.

His wife and five daughter survive him.

The funeral will be held from his late residence, 476 Bonaccord street, on Tuesday, Oct. 20th, at 2.30 p.m. Service at 2 p.m.

WEEK-DAY ACTIVITIES

KNOX.

Monday, 6.45—Trail Rangers. 8.15—Organ recital.

Tuesday, 8 p.m.—Young People's Society.

Friday, 5.30—C.G.I.T. pictures. 7.30—Preparatory service. 8.30—Choir practice.

Sunday next—Communion.

Around The City.

At the local employment bureau there were 34 new applicants for employment and 27 placements for the week ending October 17th.

The Fire Brigade was called out to a chimney fire yesterday forenoon. There was no damage.

BORN

CURTIS—On Saturday, October 17, to Mr. and Mrs. Ed. Curtis, River Road, a daughter.

BOTHWELL—At Nicholls Hospital on Saturday, October 17, to Mr. and Mrs. Harry F. Bothwell, of Springville, a son.

LATE WANT ADS.

FOR SALE—SWEET APPLE CIDER by 1, 5 and 10 gals. Phone C. J. Hancock, 993 r 2.

TO RENT—5 ROOMED HOUSE; IMmediate possession; apply 19 Ware St. 3d-95-3370

FOR SALE — CIDER — PLAIN OR Clarified, made to order from your own apples or ours; can be bottled and sterilized for summer use; Pillsworth, "Otonabee St., phone 2291m. 6d-98-3369

FOR SALE—MISSES' WINTER COAT, fur trimmed, good condition; bargain; 209 London St., telephone 1538J. 3d-95-3368

TO RENT—SEMI APARTMENT, Modern; also house, 512 Park St.; apply 168 Antrim. 6d-99-3367

HOUSE TO RENT — SEVEN ROOM brick house; immediate possession; apply 650 Armour Road. 6d-99-3366

LOCALS

DR. T. P. McCULLOUGH.

Eye, Ear, Nose and Throat Specialist, 10 Brock. Phone 36W. dtf

WRINGER ROLLERS.

We put Rubber Rollers on Wringers, Repair Baby Carriages, and put on tires while you wait. — Millard's Bicycle Shop, 225 Hunter Street. 'Phone 234 3d-93-2536

GET THIS!

Ordinarily Ice Does Not Heat BUT Sanitary Ice WOOD Hard and Soft. Phone 147.

RUMMAGE SALE.

The Ladies' Aid of Park street Baptist church are holding a rummage sale Tuesday, October 20th, at 283 1-2 George street. Anyone wishing to donate anything kindly 'phone 2380W, or 2024W, and same will be called for. 2d-93-2560.

DO YOU NEED AN ACCOUNTANT?

If you want your books audited or adjusted; if not satisfied with your book-keeping system; if you want your income tax return prepared for this or other years, or want some dispute adjusted. H. K. Middleton 'Phone 1353, office 7 Charlotte St dtf

PAEONIES SPECIAL.

Ten choice cut flower varieties just arrived from Europe, specially priced at 25c each. Bleeding Heart, nice clumps, 25c, Ha Garden Phlox (named) 25c. Peterborough Floral Co., 347 George street. 3d93-2539

RUMMAGE SALE

The Mission Circle of St. James' Church will hold a Rummage Sale on Thursday, October 22 at 283½ George St., Lundy Block. Doors open at 9 a.m. 2d-19,21-2583

PAPER COLLECTION.

The Women's Guild of St. Luke's Church will hold a Paper Collection on the evening of October 20. Anyone having papers or magazines, kindly tie in bundles and 'Phone 2131-W, and they will be called for. 2d-15,19-2512

CARD PARTY.

At the card party held on Friday evening in the hall of the Immaculate Conception parish, East City, twenty tables of cards were played. Prize winners were Mrs. Thomas O'Brien, Mark street, and William Devlin, of Otonabee.

DANCING

Learn to do the Collegiate Strut and Charleston. Classes dance Thursday. Also private lessons by appointment. H. Wagner, teacher, Peterboro Conservatory of Music Hall. Phone 355. Enroll name now. 1d-93-2569

AT ALL SAINTS.

Monday—8 p.m., A.Y.P.A. masquerade.

Tuesday—2.30, W. A.; 7.30, Evening branch.

Wednesday—7.30, Rector's Bible class.

Thursday—7.30, Choir practice.

Friday—6.30, Junior Auxiliary.

GOLDEN LINK LODGE, NO. 81.

Members will please remember the fruit shower and anniversary to be held Tuesday evening, October 20th, in the Oddfellows' Hall, in aid of the Oddfellows' Home, Toronto. Each member is requested to bring a bottle of pickles or fruit. 1d-93-2576.

SOUTH EAST CORNER CHAMPION

Model of most destructive war airplane found. An east city resident unearthed what will probably be used as a small working model for latest type of air plane to be used in war. The seed of this model was planted to produce potatoes but nature being abreast or perhaps ahead of the times, has outdistanced mechanical skill in producing what might be described as a double barreled air fighting machine. However, great care must be exercised and too much publicity avoided in describing the salient features of this truly wonderful model on exhibition in Examiner window.

CANADIAN APPLES FOR THE OLD COUNTRY.

The crop of Canadian apples this year is better than ever, and what could be a more delightful remembrance from this side to our friends across the seas than a box of hand-picked and hand-packed Canadian apples.

Your grocer can fill such an order and the Canadian National Express will transport and deliver, by quick service, to any station in Great Britain or Ireland, from Montreal or Quebec, up to November 15th, and from St. John, N.B., and Halifax thereafter, at the rate of $3.00 per standard box of apples not exceeding one cubic foot eight inches in measurement or fifty pounds in weight. Rate includes refrigeration on steamships. Consult any Canadian National Express Agent as to further particulars. 19,27

Y.W.C.A. ACTIVITIES.

The attention of the public is called to the annual swimming exhibition to be held on Friday night at 8 o'clock. This exhibition promises to be bigger and better than ever, as the swimmers are becoming more expert each year. The Y.W.C.A. is noted for its youthful swimmers and in this year's exhibition even the babies will take part. The program will consist of races, fancy diving, stunts, life saving and championship competitions. All competitors are asked to register by October 22nd.

On Wednesday at 6.30 there will be a swimming meet for all junior and senior members who are interested in the coming exhibition.

The basketry class at the Y. W. C. A. has always been a popular class and this year many more wish to join. All who are interested are asked to meet to-night at 7.30 to make all arrangements.

The ukulele class will start next Monday night at 7 p.m.

Don't forget the big Hallowe'en parties next week: Senior, Friday, Oct. 30, and Junior Saturday, Oct. 31.

Monday: 4.15, Intermediate gym:; 4.30, T.M.T.M. club; 7.30, Basketry; 8.00, Elementary Gym.

Tuesday: 7.30, Leaders' gym; 8.00, Advanced gym.

Wednesday: 4.15, Boys' gym.; 5.30, Junior dancing.; 6.30, Swimming meet for all Juniors and seniors.; 8.00, Checrio club; 8.00, Kumjoynus club; 8.30, Badminton club.

Thursday: 4.00, Collegiate basket ball; 7.00, Senior dancing; 8.00, Ladies' gym.

Friday: 4.15, Senior school girls' gym; 5.30, C.O.S. Club; 7.00, Intermediate dancing; 8.00, basket ball; 8.00, Swimming exhibition.

Saturday: 9.30, Junior hour; 10.30, Story hour; 10.45 Babies' gym; 2.00, Eever Bright Club; 2.00, Sunshine Club; 4.30, Badminton Club. 1d93 2582

BABY BEN and BIG BEN

Dark mornings are here and we all must have an Alarm Clock. Get a Baby Ben or Big Ben Alarm Clock and then depend on the alarm to wake you up.

You will not have to worry about what time it is if you have one of these clocks.

Plain White Dial, $4.50.
Luminous Dial, $6.00.

WARNE BROS.
349 George St.
DIAMOND HALL
Phone 880

CITY TAXI 25c
SUPERIOR SEDAN CARS
SERVICE DE LUXE
DAY OR NIGHT
'PHONE 2240
Brydon Weese, Manager

ASSIZES OPEN HERE TOMORROW

Four Cases Slated For Hearing—Only One Jury Trial.

SHORT SESSION.

There are four cases slated for the Fall Assizes to-morrow, one jury and three non-jury.

The jury case is that of Jean Hansman, plaintiff, and Thomas J. Moore, defendant. Injury to character and $5,000 damages are claimed. Peck, Kerr & McElderry are acting for the plaintiff.

The non-jury cases are as follows: John C. Strickland, plaintiff, and C. H. Snellback et al, defendants. Fraud and misrepresentation are alleged. MacPherson & Co., Toronto, are acting for the defendants, and Hall, Hall and Stevenson for the plaintiff.

Annie Dawson, an infant, by her next friend, Donald Campbell, plaintiff, and Charles Ellsworth Dawson, defendant. Annulment of marriage is asked for. Peck, Kerr and McElderry are solicitors for the plaintiff.

William J. Andrews, plaintiff, and Lewis Andrews, defendant (by original action). Dispute regarding will. N. Alexander MacColl is solicitor for the plaintiff.

TRAFFIC SIGNALS WERE DISCUSSED

Police Commissioners Heard Explanation of Working and Value.

Traffic signals engaged the attention of the Police Commission for over an hour on Saturday afternoon, Mr. Marshall, of the Gas Accumulator Company, explaining the psychology of signals and the effectiveness of various types. No decision was made by the members.

The accounts were passed for payment. His Honor Judge Huycke was in the chair, and the other members, Mayor Turner and Magistrate Langley, were both present.

SENATOR DEAD.

William Roche, of Halifax, Was in His 84th Year.

HALIFAX, N.S., Oct. 19.—(Canadian Press.) — Senator William Roche, aged 83, of Halifax, died at his home here at 1.30 o'clock this afternoon, following an illness of several months.

Y. W. SWIMMERS PASSED TESTS

Examinations on Saturday Under Rev. J. D. Paterson Showed Skill.

LIFE SAVING.

Swimming examinations for the elementary proficiency tests, the award of merit and the bronze medallion of the Royal Life-Saving Society were conducted at the Y.W.C.A. pool on Saturday afternoon by Rev. J. D. Paterson. The tests were gone through in excellent style, all contestants making a fine showing.

In the proficiency examinations, the distances were 100 yards with breast stroke, and 50 yards with back stroke, also four methods of rescue and three of release performed in the water and the subject carried ten yards. The following were successful in this class: the Misses Doris Rogers, Rhoda Cullen, Margaret Patoine, Jean Harvey, Mollie Wood, Margaret Rogers, Hazel Bradley and Sadie Levine.

The award of merit was won by the Misses Jean White and Ina Terrace.

The bronze medallion went to the Misses Viola Harvey, Mary Menzies, Mabel Nixon, Jean White, Ina Terrace and Jean Robinson. The tests were similar to those for the proficiency work, with the subjects carried twenty yards, also written questions answered.

The Misses Mollie Woods and Margaret Rogers passed successfully the bronze medallion tests, but were under age.

STREET SIGNS HAVE ARRIVED

Effective Guides Will Be Placed on Central Intersections This Fall.

ON BUILDINGS.

In the course of a few days Peterboro streets will be designated in a fitting manner by small signs on the corners which will materially aid the visitor in directing his footsteps in the path in which they should go. As finances are at a low ebb the signs will be placed only on streets in the central part of the city, while the remainder will be distributed as early as possible next year. However, they are all here and paid for.

The signs are of blue enamel with the street names in white letters. As far as possible they will be placed on buildings, but poles will be requisitioned if permission can be obtained.

Disposal Plant.

The sewage disposal plant is rapidly nearing completion. The bottoms of the tanks are nearly all finished while the forms are in place for some of the walls which are to be about thirteen feet in height. The compressed air machinery is ready for installation and the pumps with the exception of the impellors are completed. One impellor is being tested, and the results of the test will govern the completion of the two remaining pumps.

MAIL BURNED.

Loss May Be Several Million Francs—Consigned to U. S.

ROUEN, France, Oct. 19 (Canadian Press).—One hundred sacks of mail bound for the United States, were completely destroyed early this morning in a fire which burned the mail car in which they were conveyed from Havre to Cherbourg. Fifty other sacks were taken from the debris by postal experts rushed to the scene from Paris. From these $1,000,000 in five hundred dollar bills were saved. It is believed that the contents of the one hundred sacks destroyed embraced money and valuables of various kinds worth several million francs.

Difference Of Years Ended

CARDA, Italy, Oct. 19 (United Press).—After twenty years' separation Gabriele D'Annunzio, Italy's famous warrior-poet, has become reconciled to his wife, who bore the name of Donna Maria Diallesi, and later that of Princess Montenevoso, conferred by the King.

Today the princess is presiding over D'Annunzio's household and receiving prominent guests.

To their son is due this romantic re-union after years of marital difference. Learning that his mother was planning to abandon Italy forever and settle in Paris, the youth interceded with her against taking this step and then pleaded with the father to end the separation.

This he agreed to, and a happy meeting followed.

IN MEMORIAN

CHILDS.—In Loving Memory of my loving sister, Clara Maggie Childs, who passed away October 18, 1918.

More and more each day I miss her,
Friends may think the wound is healed.
But they little know the sorrow
Lies within the heart concealed.
Her loving face I never forget
Though years may pass away,
The loss of her I sadly feel
As keen as that first day.

—Sadly missed by Sister Eva.

LADIES!

Seats will be reserved for you at to-night's meeting in the Grand Opera House, to be addressed by Hon. Charles Murphy. Adv

In Peterborough Churches

AT KNOX.

The services at Knox yesterday were of a special post-conference nature, with Rev. A. J. Langford, M.A., of Trinity United Church, and Rev. J. E. Todd, M.A., of George Street United Church, as preachers, thus exemplifying the fine unity of the churches in Peterboro which have entered the United Church of Canada. Large congregations heard the messages with keen interest and profit.

In the morning Mr. Langford preached on "The Open Door." "I have set before thee an Open Door." Emphasis was laid upon the great opportunities for salvation and service, and the challenge to cross the thresholds.

In the evening Mr. Todd preached on "Excuses versus the Real Reasons why men do not enter the Kingdom." Emphasis was placed upon the exposure by Jesus of the pious platitudes with which men met the Master's call. Very often the real difficulty with men to-day as then is that they are unwilling to place all their resources at the command of Jesus as Lord of all. By reason of their stimulating and helpful services yesterday, the ministers of Trinity and George Street will always be assured a cordial welcome in Knox pulpit.

AT ALL SAINTS'.

Yesterday was observed as children's day in the Anglican Churches and the sermons preached by Rev. J. D. Paterson at All Saints' were in accord with the day. At the morning service an eloquent sermon set forth the duties of the parents, the church, and the community to the children, while in the evening the first of a series of sermons on some of the Ten Commandments was particularly apt, being on the fifth: "Honor thy father and thy mother that thy days may be long in the land which the Lord thy God giveth thee." This covered the duty of children to obey, honor and love their parents.

ST. PETER'S.

Taking his text from the fourth chapter of John, from the forty-sixth to the fifty-third verses, Rev. P. Butler preached at the morning Masses at St. Peter's Cathedral yesterday. This portion of the Gospel relates to the story of the rich ruler at Capharnum who implored Christ to heal his son. "Moved by this paternal insistence, our Lord listened to him. Down through the ages, this plea of the parents has risen to the Lord, and Christ has given to the child the blessings it needs most. Yet how many times have the parents delayed their supplication until the hour of death, when it is too late.

"He and his whole house believed. The proper place for bringing up children is the home, where they can be trained in the truths of their religion and taught to practice virtue. Parents should strive, as well as trying to provide comfortable homes for their children, to be an example to them in the ways of righteousness. The primary ambition of every parent should be the spiritual welfare of their children. The work of the parent is two-fold, and should be conducted along spiritual as well as material lines. They should see that the child goes to Mass regularly, learns its catechism, and grows up with a proper appreciation of the duties of its state in life."

ST. PAUL'S PRESBYTERIAN.

Yesterday in St. Paul's Presbyterian Church will be long remembered for the large congregations, earnest appeal of Rev. William Allan, and the messages in song of Arthur Blight, baritone, of Toronto.

Mr. Allan's discourse in the morning centred on the theme "Christianity's Great Find," dealing with the great men of by-gone and present days, who told of the love of Christ in their fearless way, both in Europe and in Britain—Luther, Calvin, Knox and others, and Christ finding in the people of to-day a place in their hearts for the furtherance of His kingdom.

The evening text was found in Colossians 3, verse 11: "But Christ is all, and in all." In part, Mr. Allan said:

According to the teaching of the New Testament, there are Two Worlds, one where sin and death prevail, the other where salvation and life are free and full for everybody: Two Peoples, the old man, Adam, and the new man, Christ. In the new world there are no national distinctions; they are lost in and magnified out of Christ. There are no ceremonial distinctions; all end in Him, though they are magnified to-day. And no social distinctions—a new race, all equal in Christ.

Let us now see that He is all and in all Revelation. There is no book or collection of writings to compare with the Word of God, which took 1,500 years to finish, and many different writers, in various walks of life, even to a humble fisherman. It contains history, geography, prophecy, science, law, ethics, etc., but is not a history creation, nor history of the human race. It is a revelation concerning one person, the Lord Jesus Christ. From Genesis to Revelations Christ is all and in all.

He is all and in all, our Redemption. We were under the condemnation of a broken law, spiritually dead. There is no help in ourselves nor in ceremonialism. God's first word to a sinful race was the promise of a Redeemer, through the Virgin birth, otherwise we had no Saviour of the world. Through the Book from Genesis we have the ark, the passover, the Lamb of God. Without shed blood we have no remission of sins.

Lastly, said Mr. Allan, He should be all and in all our Adoration. Some Christians adore self, children and their country. Some churches adore saints and the Virgin Mary. We should feel like the shepherds on the first Easter morn, adore and worship the Christ, as King of Kings and Lord of Lords. Let us adore Him on earth, and then in heaven at last.

The music was in the capable hands of Martin B. Chenhall, at the organ, the choir with two anthems, and Arthur Blight, whose renditions were a keen delight to all. His numbers were rendered with a deep sense of expression, and were as follows: Morning — "O for a closer walk with God." "To a Mind Worn and Weary" (Tosti), and his origin of "O Happy Day"; evening—"It is Enough" (Elijah), "The Ninety and Nine," and "One Sweetly Solemn Thought."

GIRL TO SPEND 5 YEARS IN PEN

Three Who Killed Matron While Escaping Are Sentenced.

PLEADED GUILTY.

TORONTO, Oct. 19.—(Canadian Press).—The three young women who caused the death of Matron Mrs. Margaret Mick of the Women's Municipal Jail Farm some months ago when they escaped from that institution, this morning before Chief Justice Meredith, pleaded guilty to a charge of manslaughter and were given five years each in Portsmouth Penitentiary. The girls' names are Bessie Carroll, Jennie McMinn and Isobel Prouse. They admitted that in fighting with the matron to gain their liberty, they sat upon her while she lay on the floor. The verdict of the coroner's jury was that Mrs. Mick had been strangled.

17 YEARS AGO

A few days ago in dressing a show-case at Campbell and Best's store, a copy of The Examiner of October, 1908, and a fashion sheet of the same date was brought to light. The newspaper was interesting, inasmuch as the election campaign of that year was under way and in contained a list of the official nominations for the Dominion, a perusal brought out the the fact that many prominent public men of that day had since passed the Great Divide.

The fashion sheet was one gotten out by McColl and distributed by Harry Adams, and a comparison with the fashions of to-day shows that they have all passed out as well. The long full skirts and leg o' mutton sleeves of those days are certainly a thing of the past, but who knows but they may be with us again later on?

Apartment House Invades Aristocratic Park Lane

LONDON, Oct. 19.—(Canadian Press.)—A modern apartment building is to rise shortly in aristocratic Park Lane, where four generations, only the heirs and wealthy subjects of Great Britain, have had their palatial homes.

Negotiations have about been concluded under which the heirs of the late Lord Leverhulme will dispose of the famous Grosvenor House, lately the residence of the Duke of Westminster, to a company which will erect on the premises an apartment building. Lord Leverhulme bought the house in 1924 with the intention of turning its famous ball room, with a capacity for more than a thousand persons, into an art gallery which would rival the national gallery.

OPEN MEETING.

Dr. A. W. McPherson Will Be Present at Babies' Clinic.

There will be an open meeting of the Well Babies' Clinic at the G.W.V.A. Hall at three o'clock tomorrow (Tuesday) afternoon. Dr. A. W. McPherson, who is thoroughly conversant with children's diseases in all their variations, will be present to answer written or oral questions from the mothers, regarding the health of their children. Babies will be weighed as usual.

The women of Peterboro are showing their appreciation of the Babies' Clinic by their large attendance every Tuesday afternoon. The Clinic is growing rapidly.

The King's Daughters will serve tea.

One hundred and fifty-five brass bands, numbering 100,000 bandsmen in all, competed in a tournament held recently in London.

G. A. Borland DRUGS
228 Charlotte St. near Aylmer

We Are As Close To You As Your TELEPHONE

WE HAVE A COMPLETE STOCK OF:
Advertised Patents
Advertised Baby Goods
Advertised Candy
Advertised Toilet Articles
and many other lines.

Within the city and suburbs all goods are delivered by Fast Automobile Delivery.

Mail Orders and country phone orders delivered by parcel post C.O.D. We can put parcels on any train if we get the order half an hour before train time.

PHONES—274—2617
FAST AUTOMOBILE DELIVERY

FREE!
Organ Recital To-Night
Knox Church, 8.15 p.m.
Collection *Chas. Peaker*

SEEK CHANGE IN MOTOR BY-LAWS

Brighton Regulation Has Been in Force 17 Years.

O.M.L. TAKES ACTION.

Solicitors for the Ontario Motor League are actively engaged in an attempt to quash the ancient by-law governing the conduct of motor vehicles on the streets of Brighton. The by-law, which has reached the hoary age of eighteen years and which was never sanctioned by the Minister of Public Highways, has been rigidly enforced, a number of Peterboro people having been ensnared in the toils of the law for technical offences.

The firm of Phelan and Richardson, solicitors for the O.M.L., have successfully defended two victims of the by-law which might give grounds for the belief that the enactment may soon be rescinded.

The by-law covers a speed provision for a rate of 15 miles per hour within the village limits;

Drivers to stay on the right hand side of the street except when turning corners;

Lights to be dimmed when cars are standing;

And in certain specified areas parking regulations prohibit the presence of standing autos.

DeLUXE TAXI SERVICE
Most Up-to-Date Cars, for any occasion, in the City
W. WORBOY, PHONE 2650

SHARP EYES

It takes keen eyesight nowadays, to do good work, and draw the good pay envelope. If there is any weakness in your eyes, Fowler's service will remedy it with proper glasses.

A. A. FOWLER
PHM.B., TORONTO UNIVERSITY
EYESIGHT SPECIALIST
373 GEORGE ST.
Exclusive makers of "Peblo Lenses"

ALEXANDER & HALL
ELECTRICIANS
When you have Electrical work to do, Call
P. Alexander, Phone 1735J.
W. Gordon Hall, Phone 1403w.

TAXI SERVICE
McLAUGHLIN SEDAN CAR
Phone 216
KENNETH HOGG
Formerly with Stinson's Livery.
6d-97-3330

FACTS ABOUT OPTOMETRY
The Symptoms of Eye Strain
Are often so indefinite that they are charged to many different causes before the eyes are found guilty. Eye strain is far more common than the public believe. And the results of the strain are more serious than is generally supposed. For that reason it should be suspected more frequently than it is. Our examination will give you the facts about your eyes.
M. J. ROHCE, Opt.
188 CHARLOTTE STREET.

TUESDAY ONLY
10 lb. R. Oats 37c
Tanlac, bottle 87c
3 lb. Rose Brand Lard 65c
Boyle's CASH & CARRY GROCERY
60 Hunter St. E. 168 Charlotte St.

CHIROPRACTOR
M. C. GOODWIN
DC. Ph. C.
Palmer Graduate
108 Harris Building.
Lady Attendant Phone 431
Hours 10-12 a.m., 2-4 and 7-8 p.m
Office closed Tuesday evening, also Thursday afternoon and evening

Ask for McGregor's Sausages

TUESDAY AND FRIDAY
Boyle's CASH & CARRY GROCERY.
60 HUNTER St. E 168 CHARLOTTE S.

IT PAYS TO ADVERTISE.

"It's Confidence That Does It."
COOKING FIGS lb. 15c

BULBS
Plant bulbs now for flowers outside, or for winter bloom in the home. Our Tulips, Daffodils and Hyacinths, are selected stock! large, plump and sure to give best results.

SUNDRIES
Valencia Raisins, 2 lbs. . 25c
Apricots, choice, lb. . . . 33c
Stilton Cheese, lb. 45c
Roquefort Cheese, lb. . . 65c
Swiss Cheese, portion . . . 10c
Nippy Cream Cheese, lb. 45c

Porter S. White Co.
CHAIN RED AND WHITE STORES
334 GEORGE STREET
Phone 1960-1961

"A SLAVE OF FASHION"
CAPITOL TO-DAY

The Evening Examiner

PROBABILITIES.
Fresh to strong Westerly winds, partly cloudy to-day and Wednesday; not much change in temperature

VOL. LVI., No. 93. PETERBOROUGH, TUESDAY, OCTOBER 20, 1925 PRICE THREE CENTS

POLITICAL STORM IN TORONTO CIVIL WAR RAGING IN BOTH CAMPS ECHOES OF REDISTRIBUTON ACT

North West Riding the Arena—Conservatives To Oppose T. L. Church.

ALSO LIBERAL SPLIT.

Different Party Organizations Claim Authority to Nominate Official Candidate.

TORONTO, Oct. 20 (Canadian Press)—Party splits here resulting in rival organizations nominating candidates to contest ridings under the same political banner have made the city something of a storm center with Conservative factions opposing one another and Liberal groups likewise at war. All efforts at arbitration have so far failed. The political ring is full of hats.

The Redistribution Act of 1924, which gave the city nine seats instead of the six it held in the last parliament, is the primary cause of the most complicated situation that has arisen, according to Wallace Cochrane, nominee of the Northwest Riding Conservative Association for that new constituency, which has three Conservative candidates in the field.

According to Mr. Cochrane it was generally understood that the Northwest riding, which was carved out of the three old ones of South York, Parkdale and North Toronto, was to be represented in the 1925 campaign by J. R. MacNicol, president of both the Dominion and Provincial Conservative associations, but that later Mr. Church was "forced upon the riding by the Conservative machine."

J. R. Clarke, president of the Toronto Conservative Association, contended that T. L. Church's nomination was absolutely in accordance with the precedent, which had laid it down that the member who represented the major part of the constituency should be permitted to contest the seat for the new riding. Mr. Church was the member for North Toronto in the late parliament.

Charges made by the Northwest riding association that the convention which nominated Mr. Church was "packed," and that illicit means were adopted to give him the majority of 85 which he secured for the nomination over Mr. MacNicol were denied by Mr. Clarke, who attributed such assertions to resentment at Mr. MacNicol's not winning the convention.

The Central body's support of Mr. Church then became responsible for the entry into the field, first of Mr. Cochrane and then of Dr. Caroline Brown, the choice of the Women's Conservative association.

"My $200 is in, and I am in the fight to the finish," declared Dr. Brown today. Mrs. Walter A. Ferry, Dr. Brown's campaign manager, said that had the Central organization's convention nominated Mr. MacNicol, Dr. Brown would never have run. The latter's candidature is, therefore, also in the nature of a protest against the proceedings of the convention which named Mr. Church.

(Continued on Page 14).

Uncle Sam To Take Census Of Illiterate Americans

WASHINGTON, Oct. 20 — (Associated Press)—A census of illiterates in the United States as part of a campaign to reduce illiteracy will be undertaken next year by the Bureau of Education of the Interior Department. The active co-operation of a number of national organizations has been pledged, including that of the General Federation of Women's Clubs, the American Federation of Labor, the Chamber of Commerce of the United States, the Red Cross and the American Legion.

LAUDED GORDON.

HON. CHARLES MURPHY, K.C.
Postmaster General, who spoke highly of the abilities of the Hon. G. N. Gordon, and eulogized the work of the Liberal administration in a speech at the Opera House last night.

HON. G. N. GORDON'S ABILITIES AS DEPUTY SPEAKER ARE LAUDED BY THE HON. CHARLES MURPHY

Heaviest Responsibility Imposed By Duty of Chairman of the Committee of the Whole Commons, Says Postmaster General.

SQUELCHED AN UNWARY HECKLER.

Accomplishments of the Government in Reducing Taxation and Converting Deficits Into Surplus Emphasized to Electors.

Hon. Charles Murphy, Postmaster General in the Liberal Government, spoke at two meetings in Peterboro and Ennismore last night in support of the candidature of his Cabinet colleague, the Hon. G. N. Gordon. He particularly enlarged upon the responsibility which Mr. Gordon had discharged not only as Deputy Speaker of the House of Commons but especially as chairman of the committee of the Whole House. This was the first occasion on which the dual duties of the member for West Peterboro were explained during this campaign or at any other time.

Hon. Mr. Murphy dealt with some of the phases of the Government's record, calling attention to surpluses that had been converted from Conservative deficits and expanding the accomplishments of the McKenzie King administration into a plea for the re-election of Mr. Gordon as a member of the Government which he asserted, had built up for Canada the prosperity which was now rapidly developing. An incidentally he silenced and discomfited the only heckler who attempted an interruption.

At the Grand Opera House the two lower floors were crowded to standing room. Mr. Gordon and Mr. R. R. Hall were the other speakers, preceding Mr. Murphy who had gone to Ennismore, where he was followed by the candidate. Yesterday's westerly gale sweeping heavy seas down Chemong Lake had sprung an opening in the floating bridge, delaying Mr. Murphy's return to the city until shortly after ten o'clock. However, Mr. Hall was armed with political ammunition that enabled him to hold the interest of the audience during the unforseen although not serious hitch in the arrangements.

Mr. J. J. Hartley, president of the Liberal Association, presided and the stage was occupied by active supporters of Mr. Gordon. Vocal solos by Mrs. Perrin and Mrs. McKee-Bingham provided pleasant interludes in the evening's oratory.

Praise For Gordon.

By his allusions to his return motor ride from Ennismore and the gaping fracture of the Chemong bridge, Hon. Mr. Murphy began his address on a note of humor which he effectively sustained to the end. "The last time I appeared before you", he proceeded, "I spoke in support of your member then a candidate for Parliament. Mr. Gordon came to Ottawa and he made good as a private member. He was not long there until he was appointed to the responsible position of Deputy Speaker of the House of Commons. That position is no nominal one, and no sinecure. The Deputy Speaker not only acts in the absence of the Speaker of the House, but he also acts at all times as chairman of the committee of the Whole House. In that capacity he has more onerous duties than the Speaker. He presides over all the deliberations of the House while in committee of the whole for example as in dealing with the estimates."

The man who filled that position earning the esteem of all parties in the House stood out among his fellows for further advancement, Mr. Murphy said, and such a man was the member for Peterboro.

"After the 29th of this month I hope you will send him back to Ottawa to the Cabinet position he has earned, where Mr. Gordon will reflect credit upon his riding and give honour and renown to the electors who send him there."

Proceeding to discuss the record of the Liberal administration, Mr. Murphy said it should be approached in the light of the handicaps it faced from the time it took office. One of those handicaps was the deficits of the National railways, which the Conservatives were fond of saying the Liberals should share with them.

Trust the People.

"I don't subscribe to that", said Mr. Murphy "but rather to the statement of Gladstone that Liberalism is a trust in the people qualified by prudence, whereas Conservatism is distrust in the people qualified by fear. That is exemplified in Canada today by the attitudes of the two parties toward the C.N.R. In the construction of the Grand Trunk Pacific Sir Wilfrid Laurier didn't turn a sod until he had consulted the people and received their approval. When that work was in progress he again consulted the people for their mandate, and once again in 1908 he was returned by a further large majority. In Laurier's time the Government shared with the people the responsibility of its railway undertaking.

Contrast that policy with the Conservatives'. In the election of 1917 not one word was said in regard to the railways, but as soon as that election was over our Conservative friends plunged into a wild scheme of taking over the railways that are now grouped under the Government's control."

The cost of these lines ran well over one billion ($1,000,000,000 Mr. Murphy said, and the people were never consulted with regard to as-

(Continued on page 3.)

PROHIBITIONIST?

DAVID LLOYD GEORGE
Former Premier of Great Britain and Liberal leader in the British House of Commons, who in an address last night to an assembly of Free Churchmen, gathered in the City Temple, London, spoke favorably of prohibition. It has been hinted lately in the British press that Mr. Lloyd George is contemplating launching a big prohibition drive.

TREATY OF MUTUAL GUARANTEE PROVIDES FOR UNION OF POWERS AGAINST NATION CAUSING WAR

Seven Treaties, Results of Locarno Conference, Were Made Public Last Night.

SANGUINE HOPES.

Agreements May Bring Peace and Sescurity and Hasten Disarmament.

LONDON, Oct. 20, — (Canadian Press).—The fruit of the Locarno Security Conference was put on display last night for all the world to see when seven treaties, which comprise Europe's newest and most promising preventive of war were made public in the various capitals.

The first and foremost of the agreements is the security pact, a treaty of mutual guarantee, guaranteeing the inviolability of the frontiers between Germany and Belgium and Germany and France as fixed by the Treaty of Versailles. It will be signed at London December 1, and, assuming that all the signatory governments ratify the pact, it will become effective when Germany joins the League of Nations.

By the treaty, Germany, on her side, undertakes never to trespass upon the soil of France or Belgium, or make any war-like gestures in the demilitarized Rhineland area.

On their side France and Belgium promise not to violate Germany's Western frontier. Should either party violate the agreements set forth, the pact provides that Great Britain and Italy shall go to the aid of the aggrieved party, whether it be Germany, France or Belgium.

The Powers' parties to the pact agree to submit all their future disputes to judicial treatment, with the Council of the League acting as a court. The whole plan is to work under the aegis of the League. It is for that reason that the treaties do not become operative until Germany is a member of that organization.

Of the other six treaties that have come out of the Locarno conversations, Germany is signatory to four, one each with France, Belgium, Poland and Czecho-Slovakia: these four are identical: Germany agrees with each of her four neighbors to set up peaceful machinery to settle any disputes she may have with any of them that do not yield to ordinary diplomatic treatment. These neighbors of Germany agree to submit any disputes they may have with Germany to an arbitral tribunal organized under The Hague Conventions of 1907, or to the permanent court of international justice.

But according to these treaties before the parties resort to either of these two means of adjusting their differences they may by agreement submit their dispute to a permanent conciliation commission of five members, one from Germany, one from the other party to the treaty and three foreigners selected by the first two appointees. These commissioners will hold office for three years and will have six months in which to decide any dispute. If their decision is not accepted, the dispute will go before the League Council as the court of last resort.

(Continued on Page 14).

Fliers' Code of the Air Ignored By Civil Service

LONG BEACH, Calif., Oct. 20 (Associated Press).—The so-called rules of the air, observed by military and commercial planes, have no standing in a suit Earl E. Daugherty, of the court of law. J. V. Anderson Long Branch flying field, for $2,000 damages, when his airplane was wrecked in a collision with one piloted by Daugherty, claiming the latter disregarded the generally recognized landing rules. Superior Judge Collier found for the defendant.

FORM NEW LINK BETWIXT CANADA AND WEST INDIES

Steamboat Company Will Run 6 Ships From St. John to Cuba.

BEGIN NOVEMBER.

Great Possibilities in Carrying Traffic Both Ways—Potatoes and Sugar.

ST. JOHN, N.B., Oct. 20 (Canadian Press).—Beginning next month a new steamship line, with a fleet of six ships will operate out of St. John to Havana and the West Indies.

This announcement, regarded here as the most important since the inauguration of the active campaign in behalf of the Maritime ports, was made last night.

The new line will be known as the Canada-Cuba Steamship Company.

The Canada-Cuba Company proposes to place four boats in service about the middle of November. The remaining two boats will be operated as trade develops.

It is arranged to give a weekly or ten-day service, carrying potatoes and general merchandise from St. John to Cuba and the West Indies and return cargoes principally of raw sugar.

An idea of the huge potato business with Cuba is shown in the figures of shipments last season, September to June, when seventy-one ships cleared from St. John carrying in all 2,471,229 bushels. During the first six months of this year forty-one steamers brought 91,693 tons of raw sugar to this port.

Hay Is Usually Dry Stuff But This Carload Wasn't

ST. ALBANS, Vt., Oct. 20 (Canadian Press).—The seizure of 10,000 bottles of Canadian beer in two freight cars marked "hay," was reported by United States customs authorities yesterday as part of their last night's activities. The capture was made at Alburg.

CHARGE FRANCE WITH ATROCITIES AMONG SYRIANS

League Mandate Commission Will Summon French to Answer Complaints.

MISGOVERNMENT.

Hundreds Were Killed Without Cause, Says Druse Envoy to League.

GENEVA, Oct. 20 (Canadian Press).—The League of Nations Mandates Commission, which convened yesterday, will invite the French to answer serious charges of misgovernment in Syria, according to Emir Chekib Arslan, delegate from Syria. Arslan appeared before the Commission yesterday afternoon in behalf of the Druses and Syrians with a report laying bare startling atrocities attributed to the French forces, which have been fighting Druse rebels. One telegram which Arslan sumbitted, declares armed bands in the vicinity of Damascus on October 3 killed hundreds of old men, women and children refugees. The villages Harasta, Melilla, Gestine, Belate, Geramanna, Bala, Kafarlatus and Sakba were completely destroyed by fire, he said, although they were not involved in the rebellion.

Here's a Job For Henry Ford Poland Would Like a King

ROME, Oct. 20 (Canadian Press).—According to some Polish politicians who have been passing through Italy, the Poles find their republic a heavy burden and are seriously thinking of finding a king.

One section of Neo-Monarchists want the Duke of York, or at any rate a member of the British royal family. The other, however, is in favor of a United States business man. Henry Ford has been seriously talked of as suitable.

RED MISSIONERS WILL FIND WAY INTO DOMINION

Irish Traveler Describes Fertile Breeding Places of Red Propaganda.

IN WHOLE EMPIRE.

Investigations Show That Where Profit Sharing is Practised, Communism Declines.

OTTAWA, Ont., Oct. 20 (Canadian Press)—"Where workmen are disgruntled the menace from red propaganda is serious," according to H. C. Milsom, of County Wicklow, Ireland, who is visiting Ottawa. Mr. Milsom is interested in industrial relations in the United States and Canada and during the past three years he has been making an extensive study of industrial relations in Europe.

Red propaganda had found fertile soil in southern Ireland where James Larkin was an avowed disciple of Moscow, he said. There the recent strike had not been the result of trouble between capital and labor but had resulted from the dispute between two unions, one outspokenly red. Red propaganda found root in the great ocean ports and among the transportation companies and public utility workers where the element between employer and employe did not enter to any great extent.

The tide of red propaganda was bound to come to Canada, Mr. Milsom believed. It had now reached almost every other part of the empire and he saw no way of stopping it reaching Canada.

Mr. Milsom's investigations in Europe and America had shown him that when the men employed in an industry were part owners of the industry there was not only increased output and efficiency, increased dividends but also less likelihood of red propaganda finding fertile soil.

FRANCE LOOKS FOR INVITATION FROM LEAGUE

Geneva, Not Washington, to be Scene of Disarmament Conference.

GERMANY ENTERS.

Her Admission to League Will Be Signal For Calling Meeting.

PARIS, Oct. 20 (United Press)—The French Foreign Office, unofficially, expects an invitation to a disarmament conference, to originate with the League of Nations rather than in Washington.

The League is understood to have everything in readiness to distribute its intentions the minute Germany becomes a member.

The French press takes the attitude that France would prefer to accept a league invitation rather than one from President Coolidge, because the armed backing of the League is held to be more substantial than the moral support of the United States.

La Peuple says editorially: "These nations which sought to re-establish European peace at Locarno have no desire to take again the road to Washington.

"Disarmament of Europe is a European problem which should be settled at Geneva. If Mr. Coolidge and the United States desire to participate, so much the better for the world, provided they desire to participate whole heartedly—not again repeating this ancient comedy of the American observer, who speaks his piece but refuses to share in the responsibility.

"If Geneva and Washington both issue invitations, we had better decline America's, for the League offers superior guarantees."

TRIS SPEAKER AND PARTY END OUTING

Ducks Were Plentiful at Rice Lake, But Weather Capricious.

Tris Speaker and his friends returned yesterday from Rice Lake, their holiday terminated by the roughest weather of the season and probably of the whole year. Among those who spent the last two weeks at Idyl Wyld, Mr. T. H. Hooper's cottage, was the host himself and Mr. C. G. Graham of the Empress Hotel. The manager of the Cleveland ball team, who this year finished the American League with the second highest batting percentage, enjoyed a fair run of luck with shot gun and trolling line. The weather, however was capricious, and yesterday turned turbulent. High waves washed over the point of land at Idyl Wyld and the lake tossed high all day with whitecaps. The holiday was as successful as usual, on the whole, and the Cleveland party of eight left Monday afternoon refreshed by the open life at the lake. Several times during his stay here, Mr. Speaker motored up to Peterboro for treatments by Dr. Goodwin, the chiropractor. He had wrenched a muscle of his neck in leaving the Cleveland team's club house just before coming to Peterboro.

SCHOOL AFIRE.

York Mills Visited By Blaze—Damage is $11,000.

TORONTO, Oct. 20 (Canadian Press)—Fire almost destroyed the school at York Mills, North of Toronto, last night, causing damage estimated at $11,000. The fire, intermittent throughout the night, broke out again today.

CRUSHED BY WALL.

David Bishop Caught in Excavation By Falling Boulders.

OSHAWA, Oct. 20 (Canadian Press)—David Bishop, aged seventy years, received probably fatal injuries when he was crushed under two boulders as he was working on an excavation for a basement on Simcoe Street. A stone wall collapsed into the excavation, but the other laborers were unhurt. Bishop is in Oshawa General Hospital, where little hope for his recovery is held out.

COLOGNE WILL BE EVACUATED

British Army Is Expected to Leave Bridgehead in Three Months.

LONDON, Oct. 20.— (Canadian Press.)— The first practical result of the Locarno security pact will be the withdrawal of British troops from the Cologne bridgehead, it is stated in official quarters, and this should be accomplished within three months.

The authorities in London expect that Germany, taking advantage of the terms of the pact, will shortly hand to Great Britain a report on conditions in the Cologne area, after which, it is anticipated, the British Government will order the removal of its 9,000 occupational troops to other areas held by the allies along the Rhine.

CAMPAIGN NOTES

R. J. Cole, who has been at his cottage at Crow Bay since last spring, moved back to town to-day and will get busy in the campaign organizing the Liberal forces.

Facilities for the effective treatment of rabies are so rare that two British officers serving in West Africa, who had been bitten by a mad dog, had to make a 4,500-mile journey from Nigeria to London to receive hospital treatment.

LAKE BOATS RUN TO SEEK HARBOR

Breakwater Crumbles and Pier Breaks Up Before Waves.

PETOSKEY, Mich., Oct. 20. — (Canadian Press). — One of the worst fall storms in years is sweeping Petoskey and Northern Michigan to-day, a gale being accompanied by snow flurries and lower temperatures.

Lake craft crowd the harbors for shelter, fearing to face the blow. Many lake wharfs have been damaged by the beating waves, which in Little Traverse Bay have reached a height of from 30 to 40 feet. The large government pier that shelters Petoskey Harbor is not expected to survive the storm. The breakwater is crumbling under the force of the waves and the shoreline is strewn with timbers.

The 102-foot elevator tower recently erected at Petoskey for the Portland Cement Company plant was destroyed yesterday.

Navigation has halted completely; more than a foot of snow has fallen in Larquette County in the upper peninsula, and in some places the snow has drifted several feet deep.

THROW ISOLATION HOSPITAL OPEN FREE TO ALL CITIZENS BOARD OF HEALTH SUGGESTS

Will Make Recommendation at Next Meeting of City Council.

CHECK DISEASE.

Other Cities Will Join in Seeking Grant For Institutions.

That the Board of Health was thoroughly in accord with the idea of making admission to the Isolation Hospital free, was the conclusion arrived at this morning when the Board met at 10 o'clock in the committee room of the city hall. A recommendation to that effect will be presented to the council at its next meeting. C. Rogers pointed out that there would in reality be less use for the hospital as disease would be checked sooner because the poorer people would not have the same incentive to conceal reports of cantagious disease. His Worship the Mayor said that as the cost of upkeep of the Hospital was ten thousand dollars and the receipts from patients amounted to but one-fifth of that sum the hospital was practically free now.

A number of communications which had been received in response to letters sent out by the City Clerk regarding a grant from the Provincial government towards the upkeep of the Isolation Hospital were read.

Those cities which had such hospitals were in accord with the suggestion and promised their co-operation in sending a deputation to the proper authorities. Arrangements will be made through W. H. Bradburn for setting the date for such a meeting.

Full Time Officer.

A discussion concerning the advisability or otherwise of having a full time medical health officer, arou[illegible] a divergence of views. His Worship the Mayor, contending that the service obtained by having all health work directed by one head, would amply compensate for the outlay involved, while Chairman McIntyre believed that the cost of establishing offices, and paying the necessary salaries would be too big an item to consider at this time. A meeting will be arranged with the Board of Education to discuss this matter further.

On a report of the M.O.H. Dr. T. V. H. Young, it was decided to notify by means of a registered letter those who should instal sewer connections. Work must be commenced on these places not later than this month.

Present were His Worship Maor Turner, M.O.H. Young, M. McIntyre (chairman), C. Rogers and Dr. O'Brien.

FAREWELL PARTY.

Friends Gather to Say "Au Revoir" To Mr. and Mrs. Scott.

A farewell party was held at 125 George Street for Mr. and Mrs. William Scott. About fifty of their friends were present, and the evening was spent in games and dancing to the wee sma' hours. An address was read and a club bag presented to Mr. Scott and a purse to Mrs. Scott. Mr. and Mrs. Scott thanked one and all and promised to pay them a visit soon.

A honeybee spends more time in the hive than she does outside, and makes only about 32 honey trips in her lifetime.

THREE LOST ON LAKE ST. CLAIR

Planes and Boats Have Searched Water Without Success.

DROWING FEARED.

WINDSOR, Oct. 20 (Canadian Press). — Airplanes and motor launches searched Lake St. Clair without success yesterday for trace of a man and two boys who left here at four o'clock Sunday afternoon in a 32 foot boat and are not known to have been seen since. Their destination was Riverside.

Those missing are Henry Encotter, 45; his son, Stanley, 7; and Roy Witherel, 18, all of Detroit. Their absence was reported to the Detroit and Windsor authorities by Walter Knapp, who said he feared they have drowned.

Baffin Island is the third largest island in the world, yet little more is known of it today than when it was discovered 349 years ago.

IMMUNITY MADE EASY TO APPLY

London Doctor Has Studied Protection From Infection For 27 Years.

IS INEXPENSIVE.

LONDON, Oct. 20— (Canadian Press)—After 27 years of continuous research into the problems of infection and immunity, Dr. Mervyn Henry Gordon, F.R.S. of the Medical Research Council, has made a discovery which it is expected to lead to a revolution in therapeutic practice and to render painless, inexpensive and applicable in a few hours to whole populations protection against many of the ills which afflict humanity, particularly influenza, small pox and cancer. The London Lancet, a leading medical journal, will announce Gordon's discovery next Thursday.

CLERGY EXCHANGED.

Two Hundred Men Spoke From Pulpits of Other Denominations.

PROVIDENCE, Oct. 20.—(Canadian Press).—Two hundred clergymen of Rhode Island, representing thirteen denominations, exchanged pulpits on Sunday as an observance of Fellowship Sunday. "The time is ripe for the merging of all Protestanism" declared Rev. Samuel Ringrose in a keynote sermon.

IN POLICE COURT

A group of children confronted Magistrate O. A. Langley this morning, charged with breaking into a number of houses. They were remanded until Friday morning.

MR. PECK'S MEETINGS THIS WEEK

CENTREVILLE, Wednesday 21st, Town Hall—With Mr. Peck and others to address meeting.
ENNISMORE, Thursday 22nd, St. Martin's Hall—Several speakers and Mr. Peck will deliver addresses.
LAKEFIELD, Friday 23rd, Memorial Hall—Mrs. Howard Fallis, President West Riding Conservative Women's Association, and Lt.-Col. Mackay, of Toronto, will speak.
PETERBOROUGH, Saturday 24th, Opera House, with overflow meeting in Victoria Hall—Rt. Hon. Arthur Meighen and Hon. Gideon Robertson (late Minister of Labor) will speak on topics of the day.
KEENE, Monday 26th—with Mr. Peck and other speakers.
All meetings begin at eight o'clock p.m.

4d-20,21,22,24-2593

BOARDERS WANTED

BOARDERS WANTED — [illegible]

WANTED — GENTLEMEN [illegible]

POULTRY & EGGS

POULTRY FOR SALE—17 BARRED Rock Pullets, also [illegible] 24-94-3247

POULTRY FOR SALE—[illegible] Wyandotte Pullets [illegible] May hatched, apply M. Mc[illegible] Millbrook. 24-94-3240

FOR SALE — TWENTY ALLSHAM Bred Yearling Leghorns and Red Rooster; layers, $3. Champion Bronze Turkeys, prize winning stock. One Roadster Body in crating, rising three, fitted by Edwin Fitch, one week trial [illegible] one year. Walter Sergeant, [illegible] more. Ont. 24-94-3242

LOST

STRAYED—ONTO THE [illegible] of Robert Dwyer, Hall's [illegible] one small white pig, owner to [illegible] call at above address 24-94-3232

LOST — WILL THE PERSON WHO took the Kindergarten Chair from the premises of 464 Driscoll Terrace return at once and save trouble. 24-94-3212

LOST—BROWN PURSE IN HOME ST. Saturday a.m. Finder please return to Y.W.C.A. 24-94-3241

LOST — UMBRELLA IN ROYAL Theatre, Friday night, finder please leave at Examiner office. 24-94-3260

LOST—$50 FRIDAY, OCT. 16—FINDER please call the Examiner. 24-94-3179

WORK WANTED

HOUSEKEEPER OPEN FOR POSITION capable of taking charge, Box 2290 Examiner. 24-94-3239

WORK WANTED — IN CITY OR country, handy with tools or carpenter work; experienced farmer, good horseman, also a good all-round man; 185 King St., Peterboro. 24-94-3247

WORK WANTED—RETURNED MAN wants any odd jobs or looking after furnace; phone 3483. 24-94-3245

WORK WANTED—FURNACES FOR firing by dependable man; well recommended. Bull, 1983m. 24-94-3218

BARRISTERS AND SOLICITORS

HATTON & REID, BARRISTERS, Solicitors, 297 1-2 George Street. Phone 43. Money to Loan. C. W. Hatton, K. C., J. W. Reid. Successors to A. E. Dixon.

GORDON & O'BRIEN— Barristers Solicitors, Notaries. Money to loan on easy terms. Special attention to Patents and Trade Marks. 'Phone 219. G. N. Gordon, K.C., M.P., J. A. O'Brien.

J. R. CORKERY, BARRISTER, SOLicitor, Notary Public. Office Ground Floor, 414 Water St., Peterborough. Five Doors North of Hunter Street. Money to loan at current rates on easy terms.

S. T. MEDD—Barrister, Solicitor, Notary. Office over the Dominion Bank, corner of George and Simcoe streets. Telephone No. 22. Private funds to loan at current rates upon easy terms.

DUMBLE & JOHNSTON—Barristers, Solicitors, etc. Office, over the Toronto Savings and Loan Company, George Street. D. W. Dumble, K.C., W. Johnson.

R. R. HALL—Barrister, Solicitor, etc. Peterboro, Ont. Office, corner of Hunter and Water streets, over the Canadian Bank of Commerce. Trust Funds to loan on easy terms of payment.

JAMES FORDYCE STRICKLAND— Barrister, Solicitor, Notary Public Peterboro. 'Phone 191. Money to loan. 375 Water street.

WILFRID F. HUYCKE, Barrister, Solicitor, Notary Public. 395 Water street. Telephone 229.

PECK, KERR & McELDERRY, Barristers, Solicitors and Notaries. Office, Water street, Peterboro. Money to loan at the lowest current rate of interest. Telephone 1950. E. A. Peck, K.C., D. Kerr, K.C., V. J. McElderry.

MEDICAL

DR. BUCHANAN, F.R.C.S., Edinburgh M.R.C.S., Eng., L.R.C.P., London. Eye, Ear, Nose and Throat Specialist Hours 9-11 2-4 p.m., and 7-8 p.m. 'Phone 519. Office, corner Water and Murray streets.

DR. C. C. CRAGG—Eye, Ear, Nose and Throat Specialist. Office 295 Charlotte street, formerly occupied by Dr. Neal. Hours—9-11 a.m., 2-4 p.m., 7-8.30 p.m. Telephone: House 980J. Office 2185.

F. T. WEBSTER, Ontario Land Surveyor, Registered Professional Engineer, formerly with Lewis and MacRostie of Ottawa. Phone 2740.

BABY CARRIAGES, ETC.

AGENTS WANTED

AGENTS WANTED—A LADY AND [illegible]

AGENTS WANTED—A LADY AND [illegible]

NOTICE

CHIMNEYS AND FURNACES CLEANed. Phone 1851W. 24d-18-2712

NOTICE—LADIES FOR [illegible] 24-96-3249

HAIRDRESSING — HAIR CUTTING Shampooing, Marcel Waving, Scalp Treatment, etc. Mrs. Johnson, 39a Charlotte St., telephone 2273. 24d-10-2761

NOTICE — CHIMNEYS AND FURnaces cleaned, storm windows put up. Phone 1128F. 24d-96-3184

NOTICE—ECONOMIZE—CUT DOWN fuel bills, install Dual Weather Strip. J. Lancashire, 25 Dundas St. Modern system, phone 1847J. 24d-6,9,12,16,19,23,27,30-3288

NOTICE — PAPER HANGING AND [illegible] glass replaced, phone 2742F. 24-96-3247

NOTICE—ECONOMIZE—CUT DOWN fuel bills, install Dual Weather Strip. J. Lancashire, 25 Dundas St. Modern system, phone 1847J. 24d-6,9,12,16,19,23,27,30-3288

NOTICE — PAPER HANGING AND [illegible] glass replaced, phone 2742F. 24-96-3247

NOTICE — FURNACES CLEANED, repaired, complete expert job work, also firing. [illegible] 24-96-3227

FOR RENT

FOR RENT — MODERN, HEATED Apartments; apply 437 George St. dtf-1868

TO RENT—HOUSE—67 AYLMER ST. S. Phone 1748w. 24-96-3235

TO RENT—5 ROOMED HOUSE, IMmediate possession, apply 19 Ware St. 24-96-3270

FOR RENT—HEATED OFFICE ON George street. Apply 437 George street. dtf

TO RENT—NO. 4 S. DONEGAL ST. new built last year, next to my own, [illegible] there is a garage. Ref H. Turner. 24-96-3285

TO RENT—SEMI APARTMENT, MOdern, also house, 312 Park St., apply 148 Antrim. 24-96-3267

HOUSE TO RENT — SEVEN ROOM brick house, immediate possession; apply 65b Armour Road. 24-96-3266

FOR RENT—2 OR 3 FURNISHED or unfurnished rooms, near Wellcox. 278 Rogers St. 24-94-3219

TO RENT—TWO ROOMS, MODERN conveniences, apply 15 Benson Ave. 24-96-3242

TO RENT—TWO FURNISHED BED rooms, heated. 473 Water, phone 1829w. 24-96-3189

FOR RENT—FIRST CLASS APARTment in west end, $45.00, heated; apply 345 Rubidge St. 24-20,22,24-3182

FOR RENT — MODERN, EIGHT room house, all newly refinished, good neighborhood and convenient to Normal school. Wm. E. Detlor, 642 George. 24-96-3249

TO RENT — TWO FLATS — partly furnished if desired; $14 month. 345 Rubidge. 24-94-3232

TO RENT—MEDIUM SIZED HOUSE clean, well decorated, conveniences, also Cottage, reasonable, apply 152 Antrim. 24-96-3259

TO RENT — NEWLY DECORATED six roomed house, toilet and sink; reduced rent. Mark Street; apply 477 Water street. 24-94-3228

TO RENT — HEATED, FURNISHED Apartment, suitable for two, phone 1446F, apply 264 Hunter W. 24-96-3202

TO LET — MODERN HEATED Apartment, stove and laundry tubs. Phone 2267. 24-97-3205

TO RENT — ONE LARGE BRIGHT furnished bedroom, suitable for one or two gentlemen; well heated; very central; board optional; phone 2122J. 24-94-3256

FOR RENT — ROOMS SUITABLE for dwelling, centrally located; immediate possession; apply 437 George Street. dtf-2098

HOUSE TO RENT— 539 DOWNIE street. Apply 437 George street. dtf-1337

TO RENT—STORE, MODERN HEATed Apartments, also house. Phone 1272J. 12d-94-3036

TO RENT—ON SEPT. 1, 1925, NO. 274 Water St., apply 437 George St dtf.-1577

FOR SALE

FOR SALE—HEATER — APPLY [illegible] 24-94-3224

FOR SALE—QUANTITY OF MANure [illegible] 24-95-3241

FOR SALE—A SMALL BARRELS of Spitzenburg Winter Apples at $1.00 each, come Tuesday and Wednesday for first choice, apply at 437 Aylmer St. 24-96-3243

FOR SALE—A 44-40 MARLIN RIFLE, [illegible] repair, 100 rounds ammunition and case, 210 Antrim. 24-96-3244

FOR SALE—PAIR OF DEER AND [illegible] Hounds, will guarantee to run deer, 2 olive hounds, apply R. Mackenzie, Warsaw. 24-d-3188

FOR SALE—ART GARLAND HEATer, reading lamp in first class condition, cheap for quick sale; apply 431 Water St. 3d-96-3401

FOR SALE — GENT'S WHEEL, 2 large window frames suitable for closing in a verandah, two large mirrors in frames, 4 light electric fixture, apply 295 Simcoe. 3d-96-3402

FOR SALE—ANNEX TO GAS STOVE with hot water front, will burn wood or coal and in A1 condition. Apply 254 Aylmer St., phone 750w in evening. 2d-95-3403

FOR SALE—A $75 CABINET PHONOgraph in A-1 condition for sale at a bargain, phone 860F. 1d-94-3244

FOR SALE — TOBIAS FREDENburgh has now for sale first class 4 inch Hardwood, $12 per cord; 4 inch Mixed Wood, $8 per cord, cut and split, extra, one horse load mixed wood, $3.50 load, cut, phone 2447. 3d-96-3398

FOR SALE—DRESSER, BED, COIL Springs, small tables, Brussels Rug, mirror, linoleum; all in good condition, 301 Boswell Ave. 3d-96-3396

FOR SALE—WOOD—MIXED SLABS at $7 per cord, also mixed body wood, $6 per cord delivered; phone 2 r 4, Warsaw. Richard Tedford. 12d-105-3397

FOR SALE—DECOY DUCKS, CHEAP Apply Westall's Paint Shop, rear of Anthony's Cartage, Charlotte St. E. 3d-95-3356

FOR SALE — FRESH FISH OR Smoked Fish. Phone Pringle's 197 or 198. 3d-96-3392

FOR SALE — COMBINATION GAS and Coal Range for sale; Moore Treasure in perfect condition; phone 919 or call at 572 Charlotte Street. 3d-d.n.

DRYWOOD FOR SALE — HEAVY Maple Slabs, body hardwood, mixed wood and coke, lowest prices at Thompson's, corner Rink and Geo. Sts. Phone 2260 or 1926J. 12d-105-3382

FOR QUICK SALE — GOOD MIXED wood, cut short, $8.50 per cord; apply 99 Gladstone Ave., or phone 1214m. 24-96-3385

FOR SALE—EXTENSION TABLE $7, Sideboard $7, Chest of Drawers $4, Wash Stands $1 up, Dressers, Toilet Sets, Round Extension Table, Hall Seat, Hall Rack, Annex Stove, Dining Room and Kitchen Chairs, Tables, Parlor Tables, Rockers, Iron Beds and Springs, Records, Dishes and other articles; apply 59 Aylmer, near Perry. 3d-95-3351

FOR SALE—QUEBEC COOK STOVE, apply 239 Reid St. 3d-95-3352

FOR SALE—CRYSTAL PENINSULA Cook Stove with or without water front, in good condition; apply 156 Perry street. 3d-95-3353

FOR SALE — TWO POCKET BILliard tables, one American Billiard table at present at the K.C. Club, Simcoe street; $20.00 a piece at the club, or $40.00 a piece set up anywhere in Peterboro, with serviceable cloth included; these tables are solid walnut and oak and if purchased from dealer would cost $200. Enquire at club or phone R. W. Farr, 387, Port Hope. 6d-96-2584

FOR SALE—IMPROVED QUEBEC Heater with hot water jacket, cook stove with hot water front and reservoir, beds and springs, dressers and stands, hall racks, coal oil stoves, dining tables; wanted to buy used furniture; 84 Hunter St., phone 1956w. 2d-94-3350

FOR SALE—NEW LARGE FUR COLlar for ladies' cloth coat; reasonable; 301 Boswell Ave. 1d-94-3349

FOR SALE — LADIES' MUSKRAT Coat, price reasonable; apply 586 Harvey, phone 1143w. 3d-94-3324

FOR SALE—SAVAGE RIFLE—32 HI power, good deer gun, almost new; half price; phone 415w. 2d-94-3330

FOR SALE — A. B. LARGE GAS Stove, four burner, simmerer, broiler oven, in A1 condition. 636 Downie St. 2d-94-3329

FOR SALE—HEAVY CLOTH COAT in good condition; very slightly worn; size 38; apply 569 Water St. 6d-96-3333

FOR SALE — MUSKRAT COAT AS good as new; price reasonable; apply 44 George, morning and evenings; corner George and Perry. 3d-16,19,23-3320

FOR SALE — B FLAT GENUINE ebony clarinet, Peerless make, with solid leather case. Cost $100. Big sacrifice. Apply J. Little, Box 571 Havelock. 2d-94-3324

WOOD FOR SALE —CUT AND ALL under cover of pine, hemlock, oak and maple slabs; Genuine Body hardwood; also, mixed wood at prices that can't be touched in Peterboro. W. H. Baker, Peterboro Planing Mill, phone 676, night 1830m. 26d 103 2286

FOR SALE OR TO LET — MAPLE Grove Farm; Lot 1, Con. 12, Cavan. Immediate possession, good house, good barn, good water, and ever flowing spring in pasture; ideal for stock or general farming; price reasonable for rent or purchase; for further particulars apply, Review office, Peterborough. 26d 107-2391

FOR SALE

FOR SALE—1925 STAR BROUGHAM, small mileage, phone 1814m. 3d-96-3389

FOR SALE—1 11' 9" WALL SHOW Case, 2 Silent Salesmen Cases, apply Wright's Barber Shop, 329 George St. 3d-96-3405

FOR SALE—ART SOUVENIR RANGE Heater, kitchen table and child's cot, apply 180 Park St., south. 3d-96-3405

FOR SALE—TWO GOOD HOLSTEIN Cows, one just freshened, apply R. J. Tully, R. R. 2, Peterboro. 3d-96-3388

FOR SALE—COOK STOVE (KITCHen Pride) coal or wood, 459 King St. 3d-96-3389

FOR SALE—LEATHER COUCH, IN good condition. 'Phone 1576W. 3d-96-3371

FOR SALE—5 GALLONS COAL OIL $1.25, delivered. Boyle's Grocery. 4d-10, 12, 20, 27-2421

FOR SALE — GOOD COOK STOVE in good condition, good baker, price $10.00; apply 16 Maria. 3d-96-3206

FOR SALE — GENT'S WHEEL, cheap, apply evenings, 490 Elm St. 3d-96-3376

FOR SALE — SOUVENIR RANGE with hot water front and warming closet; apply 74 McDonnell. 3d-96-3375

FOR SALE—MISSES' WINTER COAT, fur trimmed, good condition; bargain. 209 London St., telephone 1525J. 3d-95-3368

FOR SALE — CIDER — PLAIN OR Clarified, made to order from your own apples or ours; can be bottled and sterilized for summer use; Pillsworth, Otonabee St., phone 2291m. 6d-95-3362

FOR SALE—SWEET APPLE CIDER by 1, 5 and 10 gals. Phone C. J. Hancock, 993 r 2.

FOR SALE—HARDWOOD, $12 CORD; cutting, $1.00 cord; Slab wood, truck load, $3.50; Phone 393 night or day; J. F. Gray. 6d-95-3410

FOR SALE—TWO MONTHS' PAID up course at Peterboro Business College, owner will sell cheap; this could be applied on any course now being taken; make an offer; Box 3377 Examiner, giving phone number. 2d-95-3377

HOUSES, REAL ESTATE

FOR SALE — 6 ROOMED FRAME House on McGill St., $2100; will take a car as part payment; apply 345 Rubidge St. 3d-96-3381

FOR SALE—SIX ROOM RED BRICK three-piece bath, furnace, garage, hen house; a bargain; apply to owner; Twenty-two Cricket Place. 6d-96-3311

MODERN HOUSE FOR SALE — ALL conveniences; four bedrooms; attic back and front stairs; 3 rooms and hall downstairs with hardwood floors, up-to-date all white kitchen, new furnace, cement cellar, back lawn, good garden; large garage; apply to owner, 474 Roger Street, phone 1641w. 6d-38-3246

LIVESTOCK FOR SALE

FOR SALE—12 PIGS, 7 WEEKS OLD. Apply H. Manley, opp. Curtis Erick yard. 3d-94-3237

FOR SALE — DURHAM COW, 4 years old; freshened in August. Apply John McGrath, No. 5, Peterboro. 3d-96-3378

TEAMING & CARTING

WANTED — MOTOR CARTING, ALL kinds, long or short hauling. Beatty Bros. 'Phone 2169-w-91r2.

HELP WANTED—Male

WANTED — TWO FIRST CLASS joiners or cabinet maker; apply Canadian Aladdin Co. 3d-96-3411

WANTED——2 SALESMEN, EXPERIence unnecessary, to take care of our Xmas business in Peterboro and Northumberland counties; Applicants must be able to furnish references; phone 428 for appointment. 3d-96-3378

HELP WANTED—Female

WANTED—A GOOD GENERAL; APply Mrs. Robt. Neill, 359 Hunter St. 3d-95-3354

WANTED—WOMAN TO DO WASHing one day a week; apply 490 Cambridge. 3d-96-3391

WANTED — A MAID OR WOMAN for general work; apply Mrs. McPherson, 483 Water. 6d-96-3362

WANTED

WANTED TO BUY—A GOOD THREE burner gas stove, with oven. 'Phone 1894W. 2d-94-3221.

WANTED — LARGE SIZE QUEBEC Heater, phone 2477J. 3d-96-3408

WANTED — TWO FURNISHED OR unfurnished, heated rooms, suitable for light housekeeping; apply Box 3383 Examiner. 3d-96-3383

WANTED—GLASS COUNTER SHOW case and cash register. 'Phone 246. 3d-96-2591.

WANTED — ROOMER WANTED— comfortable room with breakfast if desired; phone 1599m. 3d-94-3335

ROOMER WANTED — BUSINESS girl preferred; breakfast if desired; locality, west end off Charlotte; Box 3327 Examiner. 3d-94-3327

WANTED — RAGS, BONES, OLD stoves, copper, brass, zinc, rubber, auto tires, wood ashes. Will send a man and clean your cellar or ash Stevens, 364 Mark street, or 'phone house, free of charge. Address 2083

ST ANDREWS MEN HEARD ADDRESS

Value of Service Ideals Were Stressed By Orillia Educationist.

NATURE'S LESSONS.

St. Andrew's Church Men's Association held their first meeting of the season last night. The attendance was somewhat disappointing, a fact due no doubt to the other attractions in the city. M. B. Tudhope, chairman of the board of education, Orillia, and a prominent Kiwanian, was the principal speaker of the evening. In commencing, Mr. Tudhope related of how in his official capacity as chairman of the Board of Education, he was asked to speak to the High School Literary Society, and when he got to the room where the meeting was to be held, there was just an open door and two teachers present. He announced his subject as being "Privileges and Responsibilities." These go to the root of everything, said the speaker, and Nature teaches us this lesson. To-day we have libraries where most can go to look up anything we want to know, and it is hard to think back to the time when we did not have the printed matter at our disposal that we have today. The people of today want to get down to thinking. It is the most important thing we can do, especially in these days when we get most of our knowledge in "canned" form. Nature is the great storehouse where everything lies just waiting for man to draw from it the things that are there. Take the radio—all you have to do is to stick up a few wires and you have music and wisdom coming in irrespective of where you are. Now, there is and always have been wisdom and music in the air, and all that remained for man to do was to erect a receiving station. Everything in Nature that has a special skill has to help something else, all through Nature the equilibrium of things is arranged. What is the responsibility that follows each privilege we have today? Many of us accept these privileges without realizing just what we owe to them. There is the privilege of Citizenship, which is so badly abused today, and we owe to it the responsibility of discharging our duties as citizens by acquiring an intelligent knowledge of our own country. Patriotism is a great thing, and if it means anything, a man's country should be the thing that he serves—not milks; and it is the things that you give and sacrifice that call forth the highest type of patriotism. Then there is the privilege of Education. Think of the old days when sacrifices had to be made to send at least on of the family to school, and again this privilege demands that we should use the intelligence that we have. We talk of the dark ages, as being a certain period in the history of the world, when we did not have electricity and the things that go with it—but did not the light of eternal truth burn through it? Then we have the privilege of Commerce—when one thinks of the time it used to take to go any distance of note, it makes one think today every part of the world runs through your back yard.

"The world today, declared the speaker, is spending too much time getting somewhere, and it really does not matter whether it gets there or not. These privileges can all be carried by a very simple word "Service" and the solution is that all a man has got to do is to give decent honest value for what he gets. Then there is the privilege of Personal Liberty—to think as we will. What is the matter with our Christianity that we think that only ministers and women should talk about it? A street is a highway and should lead from one place to another, and the street called "Straight" is the one we should strive to live on, and on it we should have a home not of brick and mortar, but the one that is right in our hearts. What good is play if it ends only in pastime; work, if it ends only in money; religion, if it ends only in theology? Let us see that all these things are along the street called "Straight," and as long as we are accomplishing something worth while, we are showing that we appreciate these privileges. What names are on the immortal scroll of Fame? The people whose names are there, are those of people who gave themselves to the service of the world. The greatest privilege that any man can have is the creating of some good impulse that did not exist before."

A vote of thanks to the speaker was moved by Messrs. Fowler and Gillespie, and the meeting was brought to a close by the singing of the National Anthem.

TRENT RIVER NEWS.

TRENT RIVER, Oct. 20.—Rev. Mr. Jong, a Chinese preacher delivered an address Sunday afternoon at the United church.

The collectors for the Bible Society are making their annual canvass.

Mr. and Mrs. Lionel Connacher of Toronto have been at the Kennedy cottage for a few days.

Mr. Geo. Scott held a credit auction sale Saturday, October 17th, at his premises of all household articles. Mr. Scott has his place for sale as he intends making his home elsewhere.

Mr. and Mrs. Fred Lane have returned to Toronto from spending a month at the Cook cottage.

Mr. Harold Burgess of Toronto spent a week recently at the Cook cottage.

Mr. John Garneau has purchased a new car.

Miss Ethel Rose and brother Harry of Toronto spent last week end at "Ye Olde Mill" leaving again on Monday for the city.

Mr. and Mrs. Herbert Rose have returned to Toronto for the winter after spending the summer at "Ye Olde Mill."

Mr. F. R. Maines of Toronto was a recent visitor with Mrs. Charles French and Miss Bessie at their cottage.

Mr. and Mrs. Wesley Redden entertained about fifty guests on Friday night to a corn husking bee after which all repaired to the house where lunch was served.

Miss Florence Nevans of Norwood as a recent visitor at Mr. Wesley Redden's house.

There was a good representation of Trent Riverites at the Norwood fair.

A number went to Rosenrath to attend the big fair on Friday.

Mrs. George Spencer has returned from visiting her son Ralph at Hall's Bridge here he is in charge of a church.

An epidemic of mumps prevails in the neighborhood.

PROVINCIAL BAN.

Principal Bruce Taylor, of Queen's University, regards Dr. Kaiser's advocacy of the abolition of Adam Smith's "Wealth of Nations" from Canadian universities as "too provincial." In the economic world the book was regarded as the most powerful single work that had ever been written. A university was created to evoke thinking in the broadest sense possible. Environment did not enter into study. If it did, Greek and Latin and kindred subjects would be taboo, because the people concerned were not at hand. Education in economics, history, classics and commerce should be broad, deep and impelling and with the purpose of making all round men.

RAILWAY TIME-TABLES

CANADIAN NATIONAL RAILWAYS

Canadian National Railway Time Table corrected to date. All trains daily except Sunday.

No. 91—7.10 a.m. for Lindsay and Toronto.

No. 95—8.10 a.m. for Port Hope, Toronto, Hamilton, Montreal, Quebec, Halifax and Portland, Me.

No. 93—8.20 a.m. for Lindsay, Orillia, Midland, North Bay and Toronto.

No. 271—8.20 a.m. for Lakefield.

No. 95—8.45 a.m. for Hastings, Campbellford, Stirling, Belleville and points on the main line east.

No. 92—12 noon for Lindsay, Port Hope, Ottawa, Toronto, Buffalo, Philadelphia, New York, and makes connection with the International Limited for London, Detroit, Chicago, also makes connection with the "National" for Winnipeg, Edmonton and Vancouver.

No. 273—1.05 p.m. for Lakefield.

No. 100—12.15 p.m. for Hastings, Campbellford, Belleville and Ottawa.

No. 95—5.54 p.m. for Lindsay, Orillia, Midland, North Bay and Toronto.

No. 93—8.15 p.m. for Lindsay, Saturday night only.

No. 94—9.10 p.m. for Port Hope, Montreal, Quebec, Halifax, Boston and Portland, Me. Carries through sleeper for Montreal.

CANADIAN PACIFIC RAILWAY.
(Corrected to date.)

GOING EAST—

11.37 a.m.—Norwood, Havelock, Bonarlaw, Tweed, Perth, Smith's Falls, Kingston, Ottawa, Montreal and intermediate points daily. On Sunday this train proceeds east only as far as Havelock.

8.25 p.m.—Indian River, Norwood, Havelock and Tweed. Daily except Sunday.

11.55 p.m.—Havelock, Tweed, Kingston, Perth, Smith's Falls, Montreal, St. John, Boston and New York. Daily except Saturday.

1.50 a.m.—Havelock, Tweed, Kingston, Perth, Smith's Falls, Ottawa.

GOING WEST—

4.55 a.m.—Myrtle, Toronto, Guelph, Goderich, Hamilton, Galt, Woodstock, St. Thomas, London, Chatham, Detroit, Chicago and New York. Daily.

6.00 a.m.—Toronto (Yonge street), Owen Sound, Teeswater and intermediate points. Daily except Sunday.

7.35 a.m.—Toronto, Hamilton, Brantford, Buffalo, Rochester, Boston, New York, Galt, Woodstock, London, Chatham, Detroit and intermediate points between Peterboro and Toronto. Daily except Sunday.

9.35 a.m.—Bethany, Lindsay, Orillia, Port McNichol and intermediate points. Daily except Sunday.

3.35 p.m.—Toronto, Hamilton, Brantford, Buffalo, New York, Galt, Woodstock, London, Windsor, Detroit, Chicago and intermediate points between Peterboro and Toronto. Daily.

6.50 p.m.—Lindsay, Toronto and intermediate points. Daily except Sunday.

GOING TO BUILD? YOU MAY rent a house but homes are built See our New Model Home built to scale. For plans and prices on houses, summer cottages, garages, remodeling, etc. Consult—
A. B. CUNNINGHAM
337 Reid St.

BELTING!
All sizes, new and second hand, Rubber and Leather Belting, in stock. Store and Garage to let.
A. LOW & CO.
285 Bethune Street
Phone 697 R. and Hol. 1029

CHINA PAINTING
Mrs. Langley McCarthy Teaches Biscoffs' New and Beautiful Work in CHINA PAINTING

Telephone 790 When You Want Your
Piano Or Organ Tuned.
Player Pianos a Specialty
All Work Guaranteed
W. H. CUNNINGHAM
560 Weller Street

DAVIS-THOMPSON COMPANY, LTD.
Insurance and General Agency
433 GEORGE ST. PHONE 40

HILL, WEDDELL & HILLS
General Insurance Agency
ESTABLISHED 1883
Phone 14 124 Hunter Street West

New Ford Models COMING!
We expect to have a full supply of New *FORD* Models in our showroom in a day or two.
DUFFUS MOTOR SALES

MAKE AN OBJECTIVE BY INVESTING IN ANY OF THE FOLLOWING AMOUNTS.
$3500.00—
$3200.00—
$2400.00—
$650.00—
$6000.00—
H. J. McCANNAN
Agents for Fidelity, Bronx, British and European Fire Insurance Cos. 140 Simcoe Street Phone 46 or 272 Nugent. Phone 1647w.

FOR SALE.
$2,600.00 will buy a brick cottage 7 rooms, all improvements, lawn, with garage, all rooms immediate possession, this property is centrally located.
$2,500.00 will buy a brick bungalow, nearly modern, 7 rooms, large lot, situated in the south end, owner will exchange for a small farm or park lot.
Splendid brick house, barn and other outbuildings, with 3 acres of first class garden land, situated about ½ mile from city, owner would exchange for a farm; price reasonable.
$4,800.00 will buy a fine brick house situated in the west end, house is modern, large lot, owner would exchange for a property in the north end.
$3,600.00 will buy a very comfortable brick house with two extra lots; house is modern and contains 7 rooms, situated in the south end, owner would exchange for a smaller property or would sell and give good terms.
$5,500.00 will buy a new brick house, all improvements, hardwood floors, large lot, situated in the south end; owner will sell and give good terms.
For particulars and inspection,
J. T. O'CONNELL & CO.
136 Hunter St. W., Peterborough
House phone 1259. Office phone 276.
A. Mills, agent, phone 1493w.

FOR SALE
$5,500 will buy new bungalow; all conveniences. West side.
$4,000 will buy new dwelling; all conveniences. South side.
$2,800 will buy brick dwelling in good condition.
Several dwelling to rent also. Farms for sale in different parts of the county.
See our list if you are in the market to buy.
W H TAYLOR
163 Hunter St. W., or Phone 1462.

FOR SALE
$5500—6 Roomed New Bungalow, furnace, 3 piece bath, fire place, central.
$6000—7 Room Red Brick, hardwood floors, furnace, 3 piece bath, very central.
$5800— 7 Room Brick, Hot water heating, hardwood floors, attic finished, garage, central.
$12000—6 Rooms, new frame House, good location, $400 cash. Easy terms.
$4000—6 Roomed Red Brick all modern, sun porch, French Doors, hardwood floors.
$3500—6 Roomed Red Brick, No. 1 shape, close to Queen Mary School. Extra lot.
$3000—5 Roomed Bungalow, new, hardwood floors, furnace, 3 piece bath, central.
Several choice farms for sale or exchange on city property.
For inspection call in.
Agents for Security Life Ins., Fire, Auto, Sick and Accident.
J. CHAMBERS & CO.
392 Water Street
Office 841.
Residence Phone 1594W
G. Adams, Agent. 'Phone 1291m.

FOR SALE.
6 room new Brick, all modern, west side, sale or rent $5500
7 room modern Brick, stable, garage, good garden, west side..... $5200
6 room Cottage, all modern, east city, garage, large lot, $300 cash .. $2700
5 room new Bungalow, south .. $2000
4 room Frame, south west, two piece plumbing, light, gas..... $1000
5 acres close in, frame house, barn, lot of fruit, horse, cow, hogs, implements, bargain $3500
Many good farms for sale and exchange.
Houses and Apartments to rent—see our list.
P. E. Rutherford Agency
282 George Street. Phone 14

4% INTEREST, compounded Half-Yearly, Paid on Deposits

One Dollar opens an account. Special facilities afforded Depositors for the convenient transaction of their business, and accounts are subject to cheque withdrawal.

For Sums of $100 and upwards this Company's Debentures are issued in terms of one to five years, bearing special rates of interest, depending upon the term of investment.

TORONTO SAVINGS AND LOAN CO.
435-437 George Street
Peterborough

"BRINGING UP FATHER" — Geo. McManus

HON. G. N. GORDON'S ABILITIES AS DEPUTY SPEAKER ARE LAUDED

(Continued from page 1.)

suming these railways. They were not given an opportunity to pronounce upon this policy. In the House the Liberals opposed the scheme at every stage, but in Parliament closure was resorted to, and was applied in order to force through the railway purchase.

"Therefore that responsiblity rests on our opponents and not on the Liberal party," declared Mr. Murphy.

Money Wasted In War.

A second handicap with which the administration of MacKenzie King had to contend when it took office was Canada's war debt which had been incurred by the Borden-Meighen administration and by that alone."

"Had the debt been the result of necessary expenditures incurred as a result of the war and a prudent policy of its prosecution there would be no word of criticism from the Liberals, least of all from one who has occupied a seat in that chamber as long as I have. But when it was incurred through a policy of waste our criticisms are justified, and the sharpest criticism of all fell from the lips of the leader of Canada's expeditionary forces, Sir Arthur Currie himself."

Speaking in Montreal on Sept. 11, 1924, Sir Arthur Currie charged that hundreds of millions of dollars which had been spent by the Government could have been saved if the advice of experts had been listened to. One hundred thousand men were enlisted and sent overseas who were no use to the Canadian army. With the average cost of equipping one soldier approximately $1500, the Government of that time had spent $150,000,000 fruitlessly, uselessly according to Sir Arthur Currie, who, Hon. Mr. Murphy pointed out, is a Conservative. And this expense has not been terminated, for many of these 100,000 men are still under Government pay in hospitals, and many of them had never been in France.

"There was $150,000,000 wasted and the expense is continuing because of that 100,000 men mentioned by Sir Arthur Currie are still hospital. Public expense is still going on for men who should never have been numbered in Canada's expeditionary force."

Experts had advised against the use of the Ross rifle, of the Oliver equipment, of harness, but unit after unit was sent overseas supplied with these materials.

"And please remember that the man I have called as witness is not a Liberal, but he is the best qualified of all to speak for he was the leader of our troops in France," said Mr. Murphy, "and it was such waste that has caused a great part of the debt on our Canadian people, and imposed a financial burden on the administration of MacKenzie King from the time it started."

Still another handicap, Mr. Murphy stated, was the lack of a majority in the House, but the reports from all parts of Canada indicated that the people intend to correct that condition by returning the Government on Oct. 29 with a substantial majority.

Heckler Answered.

When the Liberals assumed power they found the national railways under different heads. The Government consolidated these systems and put them under one head. Mr. Hanna and Mr. Kelly together received $85,000 for managing the railways under the Conservative regime, but the Liberals appointed Sir Henry Thornton at a salary of $50,000 thereby effecting an economy of $35,000 a year.

Mr. Murphy said that the Government had recently re-engaged Sir Henry Thornton at a salary of $65,000 when some man in the audience called out "It's a shame."

"It's a what?" queried Mr. Murphy.

"It's a shame" the man repeated.

"I'll show you it's no shame," Mr. Murphy retorted. "We appointed Sir Henry Thornton at $50,000 a year for three years and we increase his salary to $65,000 a year, and I'll venture to say that our friend in the gallery voted for the Government that paid Mr. Howard and Mr. Kelly $85,000 a year." (Applause).

"Sir Henry Thornton reduced the operating expense by $20,000,000 and at $20,000 less salary without any protest from my friend at the rear." (Continued applause).

Surplus in Post Office.

As Postmaster-General, Hon Mr. Murphy referred to the economies and improvements achieved in his department. He paid an eloquent tribute to the post office employees, declaring that in no other country in the world was there a more loyal and efficient staff than his associates of Canada's postal service.

"And lately it was my pleasure to recommend to the Civil Service Commission that they revise the classification of the Post Office department, and make an upward revision of salaries. When I took charge of the Department there was a deficit of $1,567,000. We have been able to wipe out that deficit and for three years we have had an average surplus of $325,000, and we have succeeded in reducing the annual expenditure of the Post Office Department by $460,000, he first time there has been a decrease in the last 25 years.

"There have been many other improvements accomplished by the government, but time does not permit me to refer to them. But the net results are reflected in the general improvement of the country. Our opponents contend that conditions are worse. We know that is not true. Go back in memory just twenty years —at that time the people who owned a horse and buggy were few, and those who had a team were fewer still. To-day one in every ten Canadians owns an automobile and each one costs far more than a horse and buggy."

The fact that such a large number of people can afford cars, that they have the money to buy them, proves how much better off Canadians are to-day, Mr. Murphy said. The ownership of these automobiles utterly discredited the gloom of the "crepe-hangers."

The people have better homes, they are better dressed, their standards of living are higher. And as in the social order, so also has there been improvements in trade conditions, Mr. Murphy quoted the statement of E. W. Beatty, president of the C. P. R. upon his return from a trip from the West, in which Mr. Beatty emphasized "the marked improvement in the spirit of the people and the prevailing optimism throughout the country." Similar expressions by Sir George Foster were also quoted by the speaker, who remarked that the former Conservative Minister of Trade and Commerce either had not read what the "crepe-hangers were saying or he did not pay any attention to their pessimistic propaganda."

Sir George Foster had said that conditions were never better in the West; "money was abundant and good times were returning."

"Sir George meant the good times of the golden era of the Laurier regime," Mr. Murphy commented.

Emigration Figures.

Mr. Murphy dealt with the Conservative charges that the Liberal tariff policy was forcing Canadians to go to the United States. Reverting to 1892 he showed that there was nothing new in this movement of the people, that it was not only international, but that it was internal, both in the United States and Canada as evidenced by the gold rushes to California and Nevada in the one country and to the Yukon, the Porcupine, and now the Rouyn fields in Canada. These movements signified the search of people at home and abroad for higher wages and for sudden wealth. When the wage level subsided population returned to its normal conditions again.

As an explanation of the discrepancy in the number of people going from and returning to Canada, as disputed in the election speeches, Mr. Murphy said that the Canadian Government keeps a record only of those coming into Canada from the United States, and the converse was true of the United States. Both Governments keep a record of those who are turned back at the border. The figures of these rejections were erroneously taken to mean the number of persons who had come from the United States to Canada in a year. Thus in the fiscal year of 1925, 7217 persons were turned back from the United States as coming from Canada. This was made to appear as the total emigration to Canada. The correct figures for the year, said Mr. Murphy, were 43,775 repatriated Canadians and 15,816 new American settlers coming into this country.

While the Americans who came into Canada in 1924 brought cash and effects valued at $4,500,000, in 1925 the cash value of the effects of new settlers amounted to $9,500,000—an increase of $5,000,000.

Avoided Turkish War.

Mr. Murphy explained in detail the incident of the enquiry from some members of the British cabinet in 1922 as to whether Canada would send troops to fight the Turks.

"As Canada had no quarrel with the Turks, and no word of information as to why any one should fight the Turks, the Prime Minister asked for information. Another message came from London, and again the Prime Minister asked for details. Finally Mr. King replied that the Cabinet could not send troops or ships without consulting Parliament. Mr. Meighen on the other hand, without ascertaining the facts, made a jingoistic speech in Toronto, saying that he hoped it was not then too late for Canada to assure the British government of her readiness to co-operate against the Turks.

The truth leaked out, however, and it was discovered that the enquiry Premier King had not come from the British Cabinet but was merely a feeler by Lloyd George and several other members of his Government. And further it was learned that South Africa had not answered the same enquiry.

Premier King's reply had the effect of thwarting the war clique in London that might have plunged Great Britain, and perhaps the Dominions into another war. It also caused the downfall of the Lloyd George government. The disclosure vindicated Premier King and help up to ridicule Mr. Meighen and others who had criticized the government's action. It was fortunate that Canada had at the head of her affairs in that situation a safe and sane leader like the Right Honorable W. L. MacKenzie King."

Garland and Foster.

Hon. Mr. Murphy proceeded to conclude his address by saying that he would mention some of the things the Liberal government has not done. And in his negative he said: "We didn't reward a capitalist follower by giving him $500,000 for building a foundation which it was never intended would be erected to completion, and which actually has not been completed, next to the Customs House in Montreal. We didn't do that, but the Conservatives did.

We didn't rent part of the block in Toronto on which the Union Station has been built, and pay the Toronto Terminals Company $17,000, which was $3000 more than the Terminals people paid fr it in rent. The Conservatives did.

Nor did we erect on that land a building for a post office, and make a botch of it and put $2,000,000 into that building on land which the government does not own. The Conservatives did.

The man who grafted in field dressings during the war, and was compelled from the House of Commons, W. F. Garland, of Carlton, today holds aloft in his unsullied hands the unsullied banner of the Conservative party.

And in King's county, Nova Scotia, the man who grafted in horses during the war, the man who in 1915 sold to the government for $135, a horse that in 1899, was too old for use in the South African war, the same man who was paid $105 for an old nag that had been bought for two ducks and a drake, DeWitt Foster, is the proud bearer of the Conservative banner in King's County.

In the same vein, Mr. Murphy referred to Hon. "Bob" Rogers, the Conservative candidate in South Winnipeg. "Bob is a friend of mine. He never pretended to be good, and I like him for that. Compared with his associates he is the very soul of honesty, and I like him for that."

The Candidate.

Mr. Gordon in starting his speech, reminded his hearers that for the first time a Cabinet Minister had been appointed, who was the member for a Peterborough riding. With Peterborough a place of such high standing in industry, he said, the Government had felt that it was the proper course to choose a Minister from the city.

The first point he took up was the tariff. Mr. Meighen, he said, had been declaring throughout the country that he favored a moderate tariff. Yet he had abandoned that policy, and had promised to put a duty on American coal that would make it necessary for the people of Ontario to bring coal from Alberta at a high price. By this tariff he would increase for every man, woman, and child the cost of keeping warm in the rigors of a Canadian winter. On such a thing as coal, which is one of the most necessary commodities the effort should be to reduce the cost, and not to increase it.

Mr. Gordon said that he was not surprised at Mr. Meighen's declaration, as it had been the Meighen Government that had placed the sales tax on flour and other cereal foods by the strength of a majority in Parliament, but had been forced to remove this tax on the food of the people by the storm of protest. The Meighen Government had forgotten the days of the corn laws in England, when the food of the people had been taxed, and all had been oppressed except the privileged few. Therefore it was not surprising that Mr. Meighen should advocate a tax on the coal of the people.

Mr. Meighen says that people are leaving Canada, said Mr. Gordon, who then told what makes them leave this country. During the war the country added two billion dollars to the national debt. The government of the day did not place an income tax on the enormous profits of the times until the war had been going on for more than three years. Victory bonds amounting to one billion six hundred and fifty million dollars were issued free of income tax, so that the men who made fortunes were able to invest their money in tax-free bonds, and the burden of taxation was placed by the invisible hand which suggested this course on the shoulders of the men who had to maintain and support families. This was due to the stupid mismanagement of taxation and bond issues by the Government of that day.

Mr. Gordon held up the arsenal at Lindsay as an example of wasted money. He said that it was known that the Government needed no small arms manufactory, and when the war was on none of the ammunition used in small arms was made in Lindsay. This arsenal cost $5,000,000 which has had to be made up from the taxes on the people.

Mr. Meighen says the issue is the tariff, said the speaker. Tariff is a tax collected on goods entering the country, which is collected through the Customs houses, he said, in explaining it to the young voters. In the past year the Government has raised about $112,000,000 from this source. This has been used for the payment of war debts and other liabilities of the country. It is a form of taxation, said the speaker, that the Government will never get away from as it is easy to impose and easy to collect.

The Tariff Board.

Speaking of the Tariff Board that is about to be formed, Mr. Gordon said that Mr. King did not propose an independent board which would raise and lower rates as it chose, like the Hydro-Electric Power Commission had done in North Monaghan, but proposed an advisory board. This board is to have as one of its members a mother, who will know something of the problems of women and representatives of labor, the manufacturers, and the consumers. Mr. Gordon said that its duties would be to study the costs of articles and to put on a tariff that would be fair, reasonable, and just; that would be scientific and not haphazard.

Mr. Gordon said that Mr. Meighen had said that he would put a tariff on foods, because some fruits that are grown in the United States are imported into Canada before they are grown here, or else are not grown here. This, he said, would increase the cost to the people of foods which are needed.

Mr. Gordon quoted a statement made by Mr. Meighen in the House when he said that he was not a high protectionist and that conditions in some industries didn't warrant protection as there was little difference in the cost of production and the manufacturers would exact a higher price, thereby increasing the cost to the consumer.

Peterborough Industries.

He spoke of the effects a higher tariff would have on some of the industries of Peterborough. Choosing the canoe industry as one example, he said that if the cost of the shellac, or of the hardware used, were to be increased by a high tariff, the cost of the canoe would go up and the price would be higher. With the price higher there would be fewer sold.

The electrical industry was another chosen as an example. If the cost of copper were to be increased the cost of production of most of the electrical products would go up. When Mr. H. H. Stevens wanted an increase in tariff to help a smelter being started in British Columbia, Mr. Gordon said that he went to the Government and told the members that a higher tariff would hurt the electrical business and suggested instead that a bounty be paid to aid the new industry. This course, he said, was followed, although the company had never been able to arrange its finances so as to operate enough to claim the bounty.

The Quaker Oats Company, said Mr. Gordon, wanted an export mill so it was built in Peterborough to break the haul from the prairies to the sea. Two other mills had been built here, and Mr. Gordon said that millers prophesied that Peterborough would be one of the greatest milling centres of the world. This business depends on its export trade and never asks for protection. As conditions are in Europe, its business flourishes or falls flat. When the price of wheat is high the people of Europe can't afford wheat flour and the mills are slack. The wheat market is then gone and the price comes down until it is range of the people of Europe again and work starts up.

The De Laval Company, said Mr. Gordon, came here because power costs are low. It doesn't want protection because many of its products are sold in the United States and a tariff here would be followed by retaliation from the United States.

These are all exporting firms, said Mr. Gordon. There are some firms which need a tariff protection but there are not many.

Canada's Trade Balance)

Referring to Canada's trade balance, Mr. Gordon said that in 1921 it was an adverse balance of $30,000,000. It had changed in 1922 to a favorable balance of six millions, and for 1923 was estimated at $285,000,000, the largest in the world. "Let Mr. Peck answer that," he said, asking if those figures indicated that Canada was going bankrupt. Another example he used to show Canada's good financial position was the fact that the Canadian dollar is above par in New York, the only money in the world to hold such a position.

Mr. Gordon referred to the position of Great Britain after the Napoleonic Wars. With a population about the same as the present population of Canada, she had a debt about the same as the debt of Canada but by hard work this was reduced until Britain had become the banker of the world. In the World War she had lost 27½ per cent. of her national wealth and one and a half millions of her men. The world had lost 10,000,000 killed, and a like number crippled in the struggle, and as a result it was no wonder that Europe's purchasing power had decreased and Canada had had difficulties through these losses.

Mr. Gordon referred to the increase in the amount paid in insurance premiums since 1921, amounting to nearly $100,000,000, with an increase in the amount of insurance of $70,000,000, which he said was to the credit of the people.

Speaking of the industries that Canada was said to have lost, Mr. Gordon said that Mrs. Fallis had not told all the truth. Quoting from Duns' he said that in 1921 there were 154,608 firms doing business in Canada and 1.54 per cent of them failed. In 1924 there were 174,104 firms and 1.44 per cent of them failed.

Reduction in Taxation.

Reduction in taxation was the next point taken up by the Liberal candidate. He said that he was glad that the Minister of Finance was going to remove the sales tax and cut down the income tax. For each hunded dollars collected by the Meighen Government, the present Government collected $75 in 1925, or a reduction of 25 per cent. Of this money, 55 cents out of every dollar goes to paying war debts. Every dollar spent in the war said the speaker, was borrowed money. None of it was paid out of the revenues of the day, he said, referring again to the lack of income and the issue of tax free bonds.

In speaking of immigration and emigration, Mr. Gordon said that the people had got the habit of leaving the country while Mr. Meighen was in power. He quoted figures as follows: in the ten years from 1950 to 1860, 135,000; from 1860 to 1870, 305,000; from 1870 to 1880, 325,000; 1880-1890, 410,000; 1890-1900, 380,000; 1900-1910, 225,000; in 1913, 128,000; in 1914, 130,000; in 1915, 128,000; in 1916, 133,000; in 1917, 149,000. Why did they go, asked Mr. Gordon. He ascribed the exodus to the fact that the United States is a great nation with great opportunities. Canadians are well-trained workmen and obtain preference over workers from European nations, and are invited to come, and there has always been a flow. Now the United States has put a quota law against all nationalities except Canadians and Mexicans, leaving Canadians a wide open door. This condition is difficult to overcome, said Mr. Gordon, as it is caused by United States legislation, and not by Canadian laws. As conditions improve in Canada there will be more work for Canadian young people to do and more wealth to distribute, and they will stay.

The United States, said Mr. Gordon, is trying to stem the tide of immigration from all over the world. Mr. Meightn is advocating the open door policy, said Mr. Gordon, who asserted that he had heard him say so. Mr. Gordon said that he was opposed to the open door policy as it was unjust to have men come here with their families and walk the streets looking for work. He advocated selected immigration that would bring in farmers who would fill up the open spaces of the west and build up and develop the country. The supplies these people would need, and it was estimated that the Prairies could support more than thirty million more, would keep the factories busy in Ontario.

Speaking of election possibilities, Mr. Gordon said that Mr. Meighen had 49 seats in the last parliament, and would have to get 74 more to have a majority. A deficit of 1,098,000 votes of 1921 would have to be overcome. Yet, he said, Mr. Meighen comes out on the same old policy and swings the same old pumpkin lantern that he swung in 1921. Not counting the memebrs elected on minority votes, Mr. Meighen returned last time with less members than he had cabinet ministers, before his defeat, said Mr. Gordon.

Peterborough is closer now to the councils of the nation than she has ever been before, said Mr. Gordon, who said that he was not claiming credit for the fact that he was chosen to represent Peterborough in the cabinet. He urged his hearers to return a member of the Government rather than a man who would sit on the benches of the Opposition. Mr. Peck might make good suggestions which would be considered by Parliament, but his voice would not go so far to convince the Government as would that of a cabinet minister. He asked them as a citizen to support the Government that would support industries, improve the situation and maintain the standard that had been set.

A vocal solo and encore by Mrs. A. A. Perrin then followed, after which R. R. Hall, K.C., addressed the meeting.

R. R. Hall, K.C.

Mr. Hall opened his address by expressing the sentiment he felt the audience shared, and congratulated Mr. Gordon on his appointment to a position in the Cabinet, which he said was a compliment to the riding and to Mr. Gordon's worth. He said that Mr. Gordon would be of more assistance to Peterborough. Mr. Hall referred to the misfortune of public men that they are the target of detractors, and said that some very bitter attacks had been made on Mr. Gordon. Among these, he classed an assertion that after the election, should the King Government be returned, Mr. Gordon would be an ex-minister. In refutation of this statement he read a telegram from Rt. Hon. Mackenzie King to the effect that the only thing that would keep Mr. Gordon out of the Cabinet would be his failure to be re-elected by his constituents. There could be no statement more positive, said Mr. Hall.

That weakness was shown by the opposition in attacking Mr. Gordon personally, was the opinion expressed by Mr. Hall, who said that attempts were being made to distract the attention of the electors from the merits of the election.

The record of the MacKenzie King Government in decreasing the taxes and reducing the national debt was first referred to by Mr. Hall. When it took office, it was faced by great difficulties, including an enormous debt. In the year 1921-22 the ordinary expenditure of the country was $464,000,000. In the next year by rigid economy this was reduced by thirty millions. The year 1923-1924 saw a further reduction of $64,000,000, and in 1924-1925 another drop of twenty millions, making a total drop in four years of $114,000,000, an amount greater than the total cost of administration fifteen years ago. This economy required a great deal of work in the interests of the people. The great difficulty of Canada has been that she has a larger per capita debt than the United States, and the sooner that is reduced, said Mr. Hall, the better it will be for industry and for the working men.

The fact that industries such as the American Aluminum Company are locating here was taken by Mr. Hall as evidence of the returning prosperity of the Dominion due to reduction of taxes. This company, wishing to manufacture for world trade, had singled out Canada for a location because of the reduction they saw being made. If there had been no reduction this country would not have been chosen. The example of this company will be followed by others.

Decrease in Debt.

Reduction in Canada's national debt has been effected by the King Government, said Mr. Hall. In 1920 there was an increase of 92 million, in 1921 an increase of 81 million, in 1922 a decrease of 30 million, in 1923 the reduction in the debt amounted to $35,000,000. This shows, said Mr. Hall, wisdom, foresight, prudence, and care in administering the affairs of the nation. In 1924 there was a cut in taxes of $26,000,000, and yet the surplus was $4,816,000. "If we have a Government prepared to administer the affairs of the country economically and prudently, why make a change?" asked the speaker.

The Meighen Government got into the habit of spending the people's money in millions and tens of millions, and when a Government gets into that habit it is a bad state of affairs for the public, continued the speaker, especially when it is borrowed money. It thought and dreamed in large sums, and when a party thinks and dreams like that it is best to leave it in the cold shades of opposition. It would be a great mistake to put Mr. Meighen back in power when there has been a tax decrease in the past four years of 25 per cent.

Mr. Meighen's Policy.

Mr. Meighen thinks that he has a policy on which he can win, said Mr. Hall. Increased tariff is the burden of his song. Mr. Hall asked how a country could prosper by increasing taxation. He is indefinite in his changes and doesn't specify on what the tariff will be raised, he continued, and went on to ask about various divisions of goods.

Food, needed to keep body and soul together, was first selected as a possible mark for an increase, and Mr. Hall said that it would be agreed that the cost is high enough now. If the workman got less to eat could he do more work, he asked.

Is it on clothing or furniture, he then asked. The clothing and household goods needed in Canada to keep people warm cost too much now, and a higher tariff would increase the cost.

Agricultural implements and industrial machinery were next taken. An increase in the cost of these would make production more expensive, he said, saying that Mr. Massey had the right idea, although at first he had opposed a reduction in the tariff he had seen that he demand for his goods had increased, and he had the courage to admit that he was mistaken and had joined the King Government to help carry out this policy. Mr. Goodison, another manufacturer of implements, was also mentioned as a Liberal supporter. After these classes have been considered there is not much left on which to increase the duty, said Mr. Hall.

Ontario's share of the tariff amounts to about $50,000,000, which is about 25 mills on the dollar of assessment, said the speaker. This is a real tax, he added, asking if it would make the people rich to raise it. A high duty would give the manufacturers a chance to make exorbitant profits, robbing the many for the benefits of the few.

Mr. Hall said he would prefer to take what Mr. Meighen had said in 1920 to what he was saying in the present campaign. He then quoted Mr. Meighen's speech to the effect that Canada could never have a high tariff, but would always have a moderate tariff. To hear what he advocates now one would think he had never been in Parliament and made statements there, he added.

Duties Collected.

The division of goods into two classes, dutiable and free, and the amount of duty collected was then taken up. Under Sir John A. MacDonald, the average collected on dutiable goods in his seventeen years of office was 28.06 per cent.; under Sir Wilfrid Laurier it was 27.56 per cent.; under the Borden-Meighen administrations it was 24.28, and under Mr. King it was 23.87. "Has the reduction spelt ruin? Why did not Messrs. Borden and Meighen raise the duty"? asked Mr. Hall. The average rate on all goods he gave as 13.40 per cent. under the Bordon-Meighen regime, and 15.75 per cent. under Mr. King. In four years, 1918-21, under Mr. Meighen, goods imported free of duty amounted to $1,578,000,000, while in the next four years the total was only $1,100,000,000. The Conservatives are apostles of high protection and brand the Liberals as a lot of free traders, said Mr. Hall.

European Conditions.

Unsettled conditions in European countries, who as a result were not large buyers, were blamed by Mr. Hall for abnormal conditions of trade. The people of Europe have not got back to work and this is reflected all over the world. It is an aftermath of the war. Getting back to normal started in 1920. The conditions were world-wide and beyond the control of any one country, even the United States with all her vast wealth and high tariff wall. This country suffered least, and is coming back quicker than any other. The great resources of Canada were given credit by the speaker for this. Her natural resources of farm products, furs, fisheries, etc., amounted to $1,884,000,000 in a year. Canada is third in production of gold, and with the new mines being opened up Mr. Hall predicted that she would be second next year.

There is no reason to feel despondent, but men are wanted with hope and courage to devise a scheme for the country to recuperate. When Great Britain was in a similar position after the Napoleonic wars, the people didn't say the country was going to the dogs but worked and made her the banker of the world, even through the Great War. "We have such large resources," said Mr. Hall. "So why should we have an apostle of gloom. It is not in our interest to have people that are despondent acting like wet blankets." The physcology that makes a man go home thinking himself sick when several people tell him that he isn't looking well was used by Mr. Hall as an indication of what would happen the country if people talked about it going to ruin.

Canadian National Railways.

The Canadian National Railways had been a sinkhole of public funds, said Mr. Hall, but the Government had put a business man at the head and now there is an operating surplus helping to reduce taxes, instead of the operating deficit of former years. The enterprise has been started along the right lines now.

Referring to Mr. Gordon's record, Mr. Hall said that it had been said that he had got no great public works for Peterborough, but hat it was impossible to build public works and economize at the same time. There has been money expended on the dam at Young's Point.

The delay occasioned Mr. Murphy by damage to the floating bridge at Chemong furnished Mr. Hall with an opportunity to express the hope that it would cause him to support some improvement in the manner of communication between the township of Ennismore and the City of Peterborough.

Two songs by Mrs. W. McKee Bingham were much appreciated.

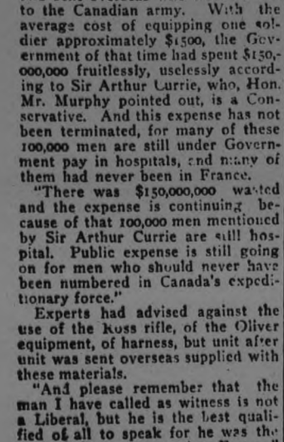

R. C. HEARD
379 WATER ST.
DEALER IN
Agricultural Implements
Also Stoves, Furnaces, Cream Separators, Scales, Harness, Robes, Horse Blankets, Mitts, and Coats.
A Full Line of Wire Fencing.
Farms and City Property for Sale.
PHONE 1329

Sure Way to Get Rid of Blackheads

There is one simple, safe, and sure way that never fails to get rid of blackheads; that is to dissolve them. To do this, get two ounces of peroxine powder from any drug store—sprinkle a little on a hot, wet cloth—rub over the blackheads briskly—wash the parts and you will be surprised how the blackheads have disappeared. Big blackheads, little blackheads, no matter where they are, simply dissolve and disappear. Blackheads are a mixture of dust and dirt and secretions that form in the pores of the skin. The peroxine powder and the water dissolve the blackheads so they wash right out, leaving the pores free and clean and in their natural condition.

AN EGG A DAY IS THE WAY I PAY BECAUSE I EAT BLATCHFORD'S EGG MASH EVERY DAY

TRADE-MARK
LOCAL DISTRIBUTOR
FRANK H. DAWSON
FLOUR - FEED - GRAIN - SEED
WHOLESALE AND RETAIL
TELEPHONE 55 380 WATER ST.

ARM CRUSHED IN CLOTH FACTORY

Thomas Upton Had to Have Limb Amputated Near Shoulder.

CONDITION SERIOUS.

CAMPBELLFORD, Oct. 20.—Thomas Upton, one of the oldest employees of the Campbellford Cloth Company, while at work in the mill Saturday had his right arm caught in a machine, and the limb was so badly mangled from finger tips to elbow that it was necessary to amputate near the shoulders. As Mr. Upton is advanced in years the shock to his system was serious and on Sunday his condition was such as to alarm his friends.

The day of the accident was the first Saturday for some time that the mill had been running, and Mr. Upton, like the rest of the employees, was highly pleased at the sign of returning prosperity.

HORSES STAMPEDE.

A Dozen Equines Broke Loose and Took Possession of Street.

MARMORA, Oct. 19.—An unusual scene was witnessed on Forsyth street on Friday evening. Almost a dozen horses broken loose from pasture or stable scampered up and down the thoroughfare, finally travelling north.

Annual Dance.

The first annual dance of Harmony L.O.B.A., the talk of the past few weeks, drew a large attendance on Friday evening. The arrangements were in the hands of a very efficient committee comprising Sister A. Potts, W.M. and Sisters M. Gray, A. McGarvey and L. Smith.

Excellent music was furnished by the Spencer Orchestra. Mr. William Gray acted as floor manager. The attendance included many from Madoc, Campbellford, Havelock and Frankford. A fine lunch was served at midnight.

Personals.

Miss Rosie Dafoe is visiting at Mr. Charles McInroy's.

Mr. James McFarland is home from the Maritimes.

Mr. and Mrs. M. Stocker of Toronto are on a visit to the latter's parents, Mr. and Mrs. T. E. Neal.

Mr. and Mrs. Floyd Harrington and Miss Dorothy Duquette of Trenton visited at Mr. Dave McGarvey's on Friday.

ADVERTISEMENT. ADVERTISEMENT. ADVERTISEMENT.

Mr. Peck Objects to the Use of Figures in the Election Campaign

That is, in his publicity yesterday he objected to Mr. Gordon's using any.

The big difference between Mr. Peck's publicity and Mr. Gordon's publicity is this:

Mr. Peck merely repeats his declaration that Canada is going to the dogs, and expects credulous electors to take his word for it—backed up by the word of two other lawyers.

Mr. Gordon credits the electors with having the intelligence to understand the facts he presents.

Mr. Peck wants to spoon feed the electors.

And the electors of West Peterborough, including the large number of women voters, are past that stage, if they were ever in it.

They have recovered enough since 1921 to sit up and take a little solid nourishment, but *THERE'S NONE IN MR. PECK'S LARDER.*

Liberal Publicity Committee, Peterborough.

The Evening Examiner

PHONES—Editorial 1601. Business Office, 1600. Private Branch Exchange to all Departments.

The Examiner is a member of the Audit Bureau of Circulation.

The Daily Examiner, published every lawful evening, by The Peterborough Examiner, Limited. Office, 415 George street. $6.00 per year, delivered in city; out-of-town subscribers, by mail, $4.00 a year.

The Weekly Examiner, published every Thursday. Subscription price $1.50 a year.

U. S. REPRESENTATIVES

Special U. S. Representatives—W. R. Stockwell, 639 People's Gas Building, Chicago Ill.

New York—Chas. P. Miller, 286 Fifth Avenue.

Advertising Rates on application.

R. H. GLOVER, Managing Director.

TUESDAY, OCTOBER 20, 1925.

ADVERTISING LIFE INSURANCE.

A splendid example of the power of co-operative publicity in the newspapers of Canada is furnished by the campaign of education that has been and is being carried on by the combined insurance companies of Canada.

The advertisements which are appearing from time to time in the Examiner, showing the value of life insurance as an investment and a protection, are a sample of what has been done in all parts of Canada, with results that are reflected in the large increase in the amount of insurance placed in this country.

The insurance companies co-operated in a national campaign to enlighten the Canadian public in regards to the benefits of life insurance, and the good sense of the people has done the rest.

It is a campaign that deserves general commendation, inasmuch as it is undoubtedly the case that increased investments in life insurance represent a stand against extravagance and in favour of thrift and conservation.

The life insurance service has wisely emphasized this angle of the situation, with results that were good, of course, for the insurance companies, but even better for this country.

WHAT ARE POLITICS FOR?

There is a demand that the Hudson Bay Railway should be taken out of politics, says the Woodstock Sentinel-Review. There is a demand that the whole Canadian railway problem should be taken out of politics. There is a demand that the tariff should be taken out of politics. In fact, there is a demand from some quarter or other that practically every matter regarded as of real public importance be taken out of politics.

These demands may be regarded as a significant commentary on what we call politics in this country. Politics in the higher sense of the term have to do with the administration of public affairs. In that sense politics have to do with all matters of public importance. But for practical purposes when we speak of politics we think of party politics, and when we think of party politics we are likely to think of a struggle for office and power, associated with methods that are tolerated simply because we have grown accustomed to them. And there is no use attempting to put all the blame on the politicians. The politicians could not have reduced politics to what they are without our consent and co-operation.

HUNTING TRAGEDIES.

Stories from New Brunswick of two hunting fatalities in that Province over the week-end suggest that in view of the rapid approach of the local hunting season local sportsmen should resolve to be even more careful than usual while in the woods.

One New Brunswick victim was mistaken for a deer and shot by another hunter.

There have been many such accidents during hunting parties, and every man who goes into the woods owes it to himself to protect himself by wearing clothes that will distinguish him from a deer and to protect others by getting a good view of his quarry before firing.

The man who carelessly bangs away at the slightest movement in the bush without first investigating the conditions should get a term in jail for manslaughter.

Old hunters are not likely to make that mistake, but there are usually novices in every party, and it is the duty of the veterans to coach the new members as to the principles of safety first applied to hunting.

The deer hunting season is a glorious two weeks for a lot of good fellows, and they should combine to make their sport safe as well as enjoyable.

CUTTING THE INCOME TAX.

The attention of Mr. Robert Forke, Progressive leader, who praises the income tax as the fairest method of taxation, and who doubtless would favour an increase in this levy if possible, is called to the fact that across the border the people of the United States are promised a substantial reduction in their income tax next year.

Administration leaders of the House of Representatives have agreed to give a tax reduction bill the right-of-way when Congress opens in December.

The bill is expected to cut at least $300,000,000 from the taxpayers' toll and will likely provide slashes in both normal rates and sur-taxes of the income tax.

One proposal would raise the exemption to $3,500 for single persons and $5,000 for married persons, a change that would relieve three million people from paying income tax.

The Progressive leader can admire the income tax with all the fervourhe likes, but to the majority of Canadians an announcement of a change in Canada's income tax, such as is to go in effect across the border next year, would be hailed with delight.

The tax is resented as inequitable in its application, and employees in particular feel that they are being disciminated against.

READING THE ADS.

The advertisements of a manufacturer of a widely known antiseptic present two women in conversation. One of them volunteers the remark:

"I never read the advertisements."

To which the other woman retorts:

"You should."

Embodied in this advertisement are a moral and gross inaccuracy. The ad's discrepancy is obvious. It erroneously presumes that there exists a woman who does not read advertisements. The moral of the ad is the ad itself. People should read advertisements because they can not afford to shut their eyes to them.

Within every advertisement is profit for both seller and buyer. The success of an advertisement is measured by the sales it makes, but to make sales it must offer something necessary to or of advantage to the buying public.

Advertisements are the world's show windows. Through them the merchant and manufacturer show their wares to a much vaster public than would be possible in glass show windows and show cases. Exclusive shops in the cities often have neither show window nor show case—all goods being concealed in cabinets or behind curtains—but none strives to do business without newspaper advertising.

To voluntarily deny oneself the privileges and advantages of reading the advertisements is nothing short of blindfolding oneself in the very centre of a vast treasure house of things so desired by and essential to humanity.

A NEW EUROPE AT PEACE.

The emotion manifested by the delegates to the Conference at Locarno upon the successful completion of their labours will touch a responsive chord throughout the peace-loving world. The issues finally decided were so fraught with importance to human happiness and prosperity, and their satisfactory solution was for so long a matter of doubt, that it would have been strange indeed if the relief felt by the negotiators at the termination of their work had been unaccompanied by any display of sentiment. The representatives of the Powers, in fact, appear to have been at pains to give some assurance to the nations that the new era which the agreement arrived at is designed to create has already actually begun. The spectacle of the German Chancellor and the French Minister of Foreign Affairs standing arm in arm before the multitude which acclaimed the result of the deliberations is a pleasing one indeed, dramatically pacific, and promises well for a revival of good-will among the masses of their peoples.

With the initialling of the treaties by the delegates, ratification and exchange by the nations concerned will be a mere matter of form. Germany's acceptance of the pacts is assured by the approval given by President Von Hindenburg and his Cabinet, and the terms of the documents themselves are apparently so entirely satisfactory to France that they will meet the views of all parties in the Republic. The final steps in this progress toward complete peace will be the entry of Germany into the League of Nations and her acceptance on a full footing of equality with the other Powers in the Council of that organization. That will be followed, without doubt, by the withdrawal of the British troops from Cologne and the removal of all evidence of French occupation on the left bank of the Rhine.

With the accomplishment of these vital preliminaries, the nations will be in a position to begin the work of restoration in Europe, and the burden of this effort will rest largely upon the shoulders of the League of Nations. One of the first measures to which that body will undoubtedly direct its attention in completing what was so well begun at Locarno will be to secure a reduction of the military establishments, whose oppressions are now taxing the financial strength of France and her Eastern allies. With the guarantees of peace secured, and with Germany amenable to League control, the necessity for preparedness for war on the part of these countries is rendered needless.

Much talk of a disarmament conference prevails, and President Coolidge has given it to be understood that he is ready to call a meeting of the Powers for a discussion of all the problems involved. That the Governments of the European nations would accept an invitation from the President of the United States to hold a convention is undoubted. The United States is in the happy position of being a creditor of the European countries to such immense amounts that none of them would feel justified in refusing a proposal to meet in Washington for a discussion of armament reductions. Why Washington, however, should take the lead in this matter and gain all the credit for her forwardness in the endeavor to diminish the possibilities of any future outbreak of hostilities is beginning to be asked in the Old World. Armament reduction is, in fact, coming to be regarded more and more as a question for settlement at Geneva by the League of Nations to which all such matters should logically be referred. That the United States is not a member of the League should scarcely be regarded as a sufficient reason for going over the head of the Geneva organization in a matter which must be regarded as peculiarly its business. And, with Germany in the League, there is no reason why the United States should not also be a member and occupy a position on the Supreme Council which is being kept vacant for her.

Perhaps Washington would be quite satisfied with a reduction of the military establishments in Europe, no matter how it is accomplished. The United States has a real interest beyond that of benevolence in seeing the burden of militarism lifted from the shoulders of the peoples of the Old World. For the next two or three generations Europe will be labouring to pay off the enormous debts contracted to carry on the Great War, and anything that will enable those nations to meet their obligations to her with greater certainty and promptness should satisfy a Government with such a keen instinct for business. —The Globe.

EDITORIAL NOTES AND COMMENT.

"The last awful week" of the election campaign is nearly at end. But it will be soon over.

The conscientious elector who tries to read every word published on both sides goes to bed these nights and has queer dreams in which "Favourable trade balance" and "Protection" and other issues chase him around all night.

Wednesday next is National Fish Day. And on the following day a lot of fish will be canned—by the people of Canada.

A politician suggests that all stout people be taxed. Then we'd live off the fat of the land.—Border Cities Star.

While we may not hope for an open winter, there is no harm wishing for an open fall.—Brockville Recorder.

Players participating in the world's series will divide $339,644.35, some of them with their wives.—Hamilton Spectator.

Excursion rates on railways are coming back. We had almost forgotten these good old days.—Kingstone Whig.

Conservatives and Liberals agree on one thing, namely, all the indications point to victory.—Woodstock Sentinel-Review.

White River will endure with fortitude any funny crack about its climate, but it positively will not be ignored.—Ottawa Journal.

It is said by a writer that the motor car has helped us to see more of the world. Yes, but which world—this or the next?—Punch.

VOICE OF THE PEOPLE.

All letters bearing on the pending General Election or political questions must bear the authentic name of the writer for publication. No letter will be published without the writer's name. This step is taken to protect the candidates from anonymous attacks and to assure Examiner readers of the legitimacy of the expressions of opinion in the communications.

NOTE WELL

Owing to space limitations no letter can be published that contains more than 300 words.

FROM MR. KING.

Dear Sir,—

If Mr. Peck had left facts and figures alone he might have stood a show, but when the facts are against him and the figures too I am afraid he has made a mess of it.

Imports of woollens and cottons in 1921 under Mr. Meighen and protection were over 70 millions more than under Mr. King in 1924. It is so with most other things and consequently in 1921 Mr. Meighen and Canada imported 67 millions more than we exported. In 1924 under Mr. King we exported 272 millions more than we imported.

Under Mr. Meighen in 1921 clothes, foods, hardware and all that the house dweller uses was vastly higher than now under Mr. King. You see Mr. Peck has put both feet into it. When our $1 was worth more than $1 under Mr. King when was the like ever heard of before. That is the kind of thing we want Mr. King.

JOS. KING,
Chamberlain Street.

But no relation.

FROM MR. C. H. ACKERMAN.

Dear Sir:

Some weeks have elapsed now since the nomination of Mr. Gordon. Still fresh in the minds of those who read one of Mr. Gordon's addresses is the reference he made to his policy of immigration as applied to his own constituency. Mr. Gordon is called a "Go Getter", and it therefore must reasonably be assumed that his agents from Ottawa are now making a survey of the County of Peterboro with a view to finding out how many owners of the seven hundred odd farms are willing to dispose of these particular parcels of land to Old Country agriculturists skilled in intensive farming.

His local immigration programme was not any careless statement, or arther should not have been, having regard to the opinion that the Prime Minister has of Mr. Gordon's ability, therefore, the electors should take very seriously, the committment of the Liberal candidate.

Just as seriously should this committment be taken by those supporters of Mr. Gordon, who are endeavoring to organize the younger class of electorate now developing. Mr. Ronald Deyell, a school teacher in the King George school, I believe, is one of the active workers. I admire him for his effort in trying to inculcate into the younger class of people, the necessity of studying the political issues of the day so that they may the more intelligently exercise their franchise.

To Mr. Deyell I would suggest that he have Mr. Gordon either confirm his intention of carrying out his scheme of having these seven hundred odd farms purchased by British immigrants, or give him some assurance that his successor to the Portfolio will carry out the scheme, or else give Mr. Gordon the opportunity of repudiating completly the idea that he was sincere in his earlier address.

Mr. Deyell, as an organizer for Mr. Gordon, and as a teacher in one of our public schools, must and does know that the success of his efforts as a teacher, lie in his ability to instil into his pupils that characteristic of preponderant value—integrity and honesty of purpose.

If Mr. Gordon is honestly sincere in announcing this scheme, and feels that he can carry it out—all well and good. But if it is not his intention of so doing, then an explanation to his supporters should be in order.

Yours truly,
C. H. ACKERMAN.

Wise and Otherwise.

Were not this desire of fame very strong, the difficulty of obtaining it, and the danger of losing it when obtained, would be sufficient to deter a man from so vain a pursuit.
—Addison.

Fame is the echo of actions, resounding them to the world, save that the echo repeats only the last part, but fame relates all, and often more than all. —Fuller.

All is created and goes after order; yet o'er mankind's lifetime, the precious gift, rules an uncertain fate.
—Goethe.

The greatest of faults is to be conscious of none. —Caryle.

A man should always allow his fears to rise to their highest possible pitch, and then some consolation or other will suddenly fall, like a warm raindrop, upon his heart.
—Richter.

For there are moments in life when the heart is so full of emotion
That, if by chance it be shaken or
into its depths like a pebble
Drops some careless word, it overflows, and its secret
Spilt on the ground like water, can never be gathered together.
—Longfellow.

A THOUGHT.

SELDOM INSULTED

We are seldom really insulted. The well-bred man will not offer us insult, and the ill-bred know no better.

CATTLE, GRAIN AND PRODUCE

Peterboro—Toronto—Montreal
Winnipeg

RETAIL.

Fruit.

Bananas, 40-50c, 3 lbs 25c; oranges 25-70c doz.; grapefruit, 3 and 4 for 25c; lemons, 40-50c doz.; new layer figs 40c lb.; dates 9-15c lb.; cocoanuts 10-20c each; peaches $1.25 to $1.50 basket; cantaloups 10-25c each; honeydew melons, 40c - 60c; crab apples, 50-65c pk.; cooking apples, 18-20c; Alexandra and Duchess apples, 25c 40c peck; St. Lawrence, 3 pks. $1; pears, 75 cents-$1.25 basket (Anjou, Seckel, Duchess); grapes, (California) 20-25c lb.; domestic, 45-65c basket; Malaga, 20c lb.; cranberries, 18c lb.; quinces, 40-50c doz.; pomegranates, 10-15c; watermelons, 15-20c.

Vegetables.

New potatoes, 35c peck; $1.75 bag; beets, 5 cents bunch, 11 quart basket, 50c; carrots, 5c bunch, 25c pk. green onions 5c bunch; cooking onions 6 lbs. 25c., peck 45c.; silver skin onions, 25c. qt. cabbages, 10 - 15c; lettuce 5c bunch; head lettuce (California Iceberg) 15-25c; celery, 3 bunches, 25c; parsley 5c; peppers 40c doz, $1.25-$1.50 basket; cauliflower 15-25c; radishes, 5c; tomatoes, 10c lb.; 50-90c basket; cucumbers 5c each, 75c-$1.25 basket (11 qt.); egg plant 10-15c each; vegetable marrow 10-15c each; sweet potatoes, 3 lbs. 25c; corn 15c and 25c a dozen; squash, 15-20c; pumpkins, 10-15c each; turnips, 5c each, 25c pk; parsnips 25c

Nuts.

Mixed 35c lb.; peanuts in shell 25c lb.; shelled walnuts 45c lb; whole halves 70c; California budded 50c lb; shell almonds 60-70c lb.; Brazil nuts, 35c lb.; pecans, 85c lb.; chestnuts, 50c lb.

Dairy Products.

Butter—Creamery 40c lb.; dairy, 44c lb.; lard 22-26,c lb. shortening, 17-18c lb.

Eggs—Extras, 50c doz.; firsts, 45c; seconds, 43c.

Cheese, 29-40c lb.

Honey.—Clover, 5lb. pail, 63-70c; amber, 50c; comb. 25-28c.

Fish.

Salmon trout 20-25c lb.; sea salmon 25-30c; whitefish 20-25c lb; halibut 35c lb.

Meats.

Beef 10-35c lb; veal 10-30c; lamb 15-40c; mutton 12-28c; pork 25-38c; bacon 38-50c; sausage 18-20c; chicken 22-45c lb.

Flour.

Flour, half barrel, $4.50; pastry 24 lb. bag, 95c-$1.10; bread, 24 lb bag $1.25

WHOLESALE

Grain

Fall wheat, $1.00 bushel; spring wheat, 95c bushel; barley, 50-62c; rye 75c, oats 36c; peas $1.10-$1.25; alsike $8-$9 bushel; sweet clover, $1.75; alfalfa, $6-$7.50 bushel; buck wheat, 65c.

Hay, Bran, Etc.

Hay, baled, $12-$14; loose $12; straw, baled, $8; bran $28; shorts $30.

Hides.

Cow, 10-12c lb.; horse $3.50-$4 each; calf 14-15c lb.; lamb, 75c-$1.25 each; shearlings, 25c-35c each.

Hogs.

Live hogs—Thick smooth, $11.75 cwt.; select graded, $12.90.

Dressed—Head on, $20.00; head off, $21.00.

CHICAGO WHEAT

CHICAGO, Oct. 20 (Canadian Press).—Material set-backs in wheat yesterday accompanied reports that Canadian weather conditions permitted threshing to be resumed in parts of the territory where work has of late been at a standstill. Closing quotations on wheat were heavy, 1 3-4 to 2 1-2 net lower, new style, December 145 3-8 to 145 5-8, and May 142 1-4 to 142 3-8, with corn 3-4 to 1c down oats 1-8 to 1-4 cent off, and lard 17c to 30c lower, whereas other provisions were unchanged to 50c higher.

Besides considerable foreign selling of the May delivery of wheat here, general commission house selling of a persistent character, set in, and rallies were without lasting effect. In addition to news of better weather in Canada, advices were received that rains were falling in Australia where needed, that the amount of wheat on ocean passage for Europe had increased 3,680,000 bushels and that the Liverpool market was unresponsive to Saturday's advance in Chicago. Under such circumstances, 1,793,000 bushels falling off in the United States visible supply total exerted only a transient influence.

On the other hand, millers continued to pay high premiums on choice winter wheat available for immediately delivery. As much as 14c a bushel over the December price was given here yesterday for a car of fancy dark No. 1, hard Winter grade. Furthermore, shipping sales here were restricted by lack of offerings, with the trading basis for cash wheat reported as being in some cases 3 cents a bushel higher. According to one authority, millers own the bulk of December wheat in all domestic markets, and desire delivery of the grain.

CHICAGO LIVESTOCK

CHICAGO, Oct. 20 (Canadian Press). — Cattle receipts 32,000; meagre supply choice weighty steers and light yearlings steady; others and Western grassers largely 25c lower than last Thursday; extreme top 1,483 and 1,496 pound bullocks 16.30; yearlings upward to 15.00; most Western grassers 7.50 to 9.00 to killers; load weighty Montanas 11.00; she stock 15 to 25c lower; canners and cutters weak to 10c lower; bulls steady to strong; vealers fully steady.

Hog receipts 38,000; steady to 15c higher; closed slow; bulk good and choice 11.50 to 11.90; majority desirable 160 to 225 pound kind 11.60 to 12.00; bulk 90 to 150 pound average 11.85 to 12.25; best 140 to 150 lb. weights topped at 12.15; select 210 pound loads 12.10; packing sows largely 9.85 to 10.25; shippers took 8,000; estimated holdover 14,000.

Sheep receipts 22,000; fat lambs mostly 25c lower; desirable fat native lambs 14.50 to 14.75; few to city butchers at 15.00; best Western held late above 15.00; most cull natives 11.00 to 11.50; thin light kind downward to 8.00; feeding lambs mostly 15.00 to 15.75; choice fat ewes in small ots, upward to 8.00.

With the heaviest run of cattle this season, the market has the appearance of being badly overloaded Including billed through stuff, there were 9,000 cattle. The run includes a very large proportion of western stock. In addition to the large receipts on the market, the packing housese are understood to be filled up with cattle received direct from the west. Under these conditions it was to be expected that trade would open slow. While the best offerings are barely holding steady, prospects are that prices will be lower for the commoner grades.

Hogs unsettled and market very weak, packers bidding 25c to 50c lower. Bulk of today's receipts contracted at $11.75 f.o.b.

Lambs—Choice, $12 to $12.50, heavy, $10 to $11.

Sheep—Yearling, $8 to $9; choice, $6 to $7; medium, $5 to $6; heavy, $4 to $5.

Calves—Choice, $11 to $12; medium, $9 to $10; light, $8 to $9; heavy, $7 to $8; grassers, $4 to $4.50.

MONTREAL MARKETS

MONTREAL, Oct. 20 (Canadian Press).—The export business in the local grain market yesterday was again dull, there being no firm bids that could be accepted. A steady tone prevailed in cash grain and prices remained unchanged.

The domestic market for spring wheat grades of flour was steady with prices the same. Winter wheat flour was unchanged, prices being well maintained.

There were no new developments in the market for millfeed, the undertone being steady with a fair amount of business passing for local and country account. The market for standard grades of rolled oats was fair and prices were unchanged.

Baled hay was steady under a fair demand.

Beans were quoted at from $2.40 to $2.50 per bushel.

There was no change in the condition of the local egg market, prices for all grades being maintained.

The exports of eggs from Montreal last week were 6,750 cases, which showed a decrease of 825 cases, as compared with the previous week, and a decrease of 3,878 cases with the same week last year, while the total shipments for the season to date have been 7,093 cases less than the same period for 1924.

There was no change in the local market yesterday, prices for all grades being maintained with fair business in a jobbing way. The receipts were 268 cases, as compared with 416 for the same day last week, and 1,271 for the corresponding day a year ago.

The strength that developed in the potato situation last week has continued to be the main feature of the trade on account of the very limited supplies coming forward for the year and the keen competition between buyers with the result that prices scored a further advance yesterday of 20c per bag.

The exports of butter from Montreal last week amounted to 3,804 packages, which show a decrease of 4,824 packages, as compared with the previous week, and a decrease of 21,521 packages with the same week last year, but the total shipments for the season to date have been 99,036 packages in excess of the same period of 1924.

The receipts of butter here yesterday were 1,076 packages, as compared with 490 for the same day last week, and 1,654 for the corresponding day a year ago. There was no improvement in the condition of the

(Continued on page 14.)

OPEN LETTER NO. 25

RT. HON. W. L. MACKENZIE KING,
Prime Minister and President of the Privy Council,
Ottawa.

Dear Sir:

"No amount of reasoning, no amount of argument, can ever convince the people dwelling out on the Prairies that a protective policy can be of any benefit to them." So says Mr. Forke, Leader of the Progressives, in another part of the same speech that I quoted in my last letter.

Mr. Forke pays no compliment to the intelligence of his followers when he thus declares that they are not open to conviction. My own acquaintance with prairie farmers—a very limited one compared with Mr. Forke's—has led me to believe that they are more than ordinarily shrewd.

The mere fact that during the past four years some 250,000 wheat-growers have managed to dictate the vital policies of a country of 9,000,000 people is surely ample proof of their shrewdness.

Of course I concede the difficulty of convincing those who are exclusively wheat growers that they derive any immediate and direct benefit from tariff protection. But I believe I can show them that the withdrawal of a protective tariff would indirectly cause them incalculable injury. So I propose to attempt what Mr. Forke would call the impossible. And here is my argument, reduced to tabloid form.

Generally speaking, Canadian manufacturers must pay United States rates of wages, or lose their skilled help.

When they pay United States rates of wages, without a tariff like the United States tariff to protect them, their production costs are forced up to a level where they find it exceedingly difficult, frequently impossible, to compete with European goods produced by cheap labor.

Every time Canada has lowered her tariff on manufactured goods, Canadian industries have suffered and declined. Repeat the cause, and inevitably you repeat the effect.

Carry the process to the point called for in Mr. Forke's platform—complete free trade with Great Britain—and most Canadian manufacturing industries would be ruined! High-wage labor, unprotected, could never stand up against low-wage labor!

Wipe out the manufacturing industries of Canada, and you would immediately cripple Canadian railroads, for instead of having the long east and west haul of raw materials to and finished products from Canadian factories, all the freight business left them would be the short north and south haul of farm products to and imported merchandise from the international boundary!

To offset that enormous loss of revenue they would have to be allowed to double, perhaps treble, their present rates both on farm products and on merchandise. Either that, or cease operation and go into bankruptcy. And bankruptcy for them would mean bankruptcy for the farmer, for the approach to his farm would be cut off!

Is the western wheat farmer so keen on eliminating tariff protection that he is prepared to pay, as the price thereof, two to three times the present freight tolls for moving his grain to market? Is he prepared to assume that extra expense, despite the probability that the duty-free merchandise he hopes to buy will be just as dear, after it has paid two to three times the present freight charges, as his duty-paid merchandise is to-day?

But those would be the least of his troubles—they would show only one side of the picture.

With the closing down of thousands of factories, and the shrinkage of employment in that and a host of allied fields, there would follow a tremendous emigration of urban population to the United States. Literally millions of people who are now paying taxes that help Canada meet her annual interest bill would desert this country.

Is the western wheat farmer prepared to assume the tax burdens that those emigrants would relinquish? Is he also prepared to make up the loss of revenue resulting from the winding-up of numberless corporations that are now heavy tax contributors? And, remembering that the people who would be left in our towns and cities would be more or less reduced in circumstances, would he be prepared to add still further to his own taxes because of their inability to pay what they did before?

Under the fiscal system Mr. Forke is asking for, the position of the western wheat farmer would soon become intolerable! Due to preposterous freight rates, he would net a great deal less for his crop. And, due to a disastrous emigration movement, his taxes would be enormously increased! Western farm values would shrink to nothing; property would be unsaleable—even unmortgageable!

With municipal, provincial and federal credit strained to the breaking point, with no purchasers to be found for properties offered at tax sales, and with municipalities defaulting in consequence in the interest on their bonds, Canada would eventually find herself in a desperate situation from which the only escape would be absorption by the United States, on such terms as the United States would be prepared to offer!

Tariff protection may seem to be of no direct or immediate benefit to the wheat grower, but so long as the wheat grower has for his partners, in that unlimited partnership called Canada, the mixed farmer, the transport worker, and the factory worker, he is bound to benefit indirectly from any policy that benefits them, and to suffer indirectly from any policy that injures them. There can be absolutely no prosperity for him apart from the prosperity of the partnership as a whole!

What do you think, Mr. King—have I made out a sound case, or am I entirely wrong?

Yours respectfully,
J. J. GIBBONS,
President.

119 West Wellington Street,
Toronto, 2.

J. J. GIBBONS, LIMITED,
Advertising Agents.

To-morrow's issue of this paper will publish letter number twenty-six

FOR ALL your baking, use MAGIC BAKING POWDER
Made in Canada – No Alum!

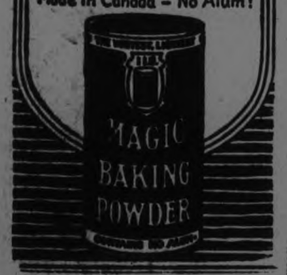

2 EARTHQUAKES WERE REPORTED

Tremors Originated North of Montreal— Nearly 2 Million Square Miles Affected.

SECOND THIS YEAR.

BOSTON, Oct. 20. — (Canadian Press).—The second earthquake to occur in the Eastern Canadian-New England area this fall, and the most severe in this district since the shock of February 28, 1925, was registered yesterday, said a statement issued last night by the Engineering Economic Foundation. The foundation, which is engaged in organizing knowledge of earthquake hazard said that approximately 1,975,000 square miles had been affected, and that it was indicated that the tremors had their origin north of Montreal, in a probably uninhabited area.

The shock indicated, the statement said, "that the Canadian section in which the earthquake of February 28 occurred, was not completely readjusted by that 'quake."

"The Dominion Observatory at Ottawa reports 'strong shock'; there is no observatory in North America able to measure intensity. . . . At the station reporting longest duration, the shock lasted for half an hour. All stations report its beginning between 5.59 and 6.05 a.m.

"An after shock came within one hour after the beginning of the first stock. Within the area reporting the shock are all four of the great zones of earthquake origin of this territory, the Laurentian, the Fundian, the Long Island and the Connecticut."

HIAWATHA CHURCH HAD A RALLY DAY

Children Presented Special Programme and Building Was Decorated.

KEENE, Oct. 20.—Rally day Sunday was a great occasion at Hiawatha. The children had practised a special program and had decorated the church beautifully with branches of haws, crabapples and berries, with bright green and reds contrasting against the maple decorations around the windows. A large sign "Rally Day" made in maple leaves was stretched behind the pulpit. The Rev. Andrew McLauchlin, B.A., B.D. had charge and introduced the speaker, Rev. Arthur Barner, superintendent of Missions for Canada, who took as his text "Go Forward" illustrating it with stories of wonderful developments among the young Indians of Queen Charlotte Islands who have a brass band which along with a group of young workers they took recently to another village and in a three day visit had 80 decisions to live the Christian life. He told also of the death of the great Christian Chief, Abel Williams, of Oxford House, Northern Manitoba, with whom he had travelled hundreds of miles by canoe; and of the remarkable result of the speakers appeal when preaching after the election of his successor and appealing to him to set the same fine Christian example. The new chief stood up and midst the great crowd pledged himself before God to the Christian leadership of his Band. Mr. Barner pointed out the hardships of Indian children in regions where schooling is impossible because of the roaming life, and the success of such boarding schools as at Norway House. This visit of Mr. Barner will stand out as a red letter event and he was delighted to see the signs of interest and progress at the Reserve. The pastor proposed that they should make a permanent sign for the pulpit "Go Forward" in memory of this visit

A specially printed program was used with suitable hymns, responsive readings and prayers. Other items were a solo by Miss Velma Crowe, recitation "What can a little chap do" by Ralph Loukes and a reading "Build Him His City" by Miss Flossie Howard.

Owing to the sickness of the regular organist, Miss Lucy Pandash, the organ was presided over by Mrs. George Pandash, wife of the chief. A collection amounting to $2.76 was taken for the Rally Day Fund.

At the next meeting, on Tuesday Madden Howard, Jr. will tell the story of John Geddes, the missionary to the South Sea Islands, whose memorial tablet at Aneityum reads, "When he came there were no Christians. When he left there were no savages.

LLOYD GEORGE PRAISES DRY LAW 'BRITAIN OUGHT TO INVESTIGATE'

Says America is Prosperous Because of Prohibition— Not Crank's Craze.

BRITISH DRINK BILL.

Thinks Experiment Has Been Less Successful in Canada Than in States.

LONDON, Oct. 20 (Canadian Press).—David Lloyd George, former Prime Minister, had some favorable words to say last night of the prohibition law in the United States. He spoke at the City Temple on "The Responsibilities of Free Churchmen."

Alluding to the church's responsibilities on the drink question, he said: "Do not let us try to cure eternal problems with an external plaster of words. Prohibition is an experiment we ought to investigate."

Despite unemployment and an adverse trade balance, he asserted that Britain spent last year £316,000,000 on alcoholic liquors; then, referring to the United States he continued: "It is no use indulging in slap-dash condemnation of America. Not only have Americans carried prohibition, but no political party in America now dare propose abolition of prohibition. As politicians the Americans beat us at every turn."

It had been suggested that prohibition in the United States was the craze of cranks, but when he went to the United States he found this entirely untrue; he never met a man who would vote for the re-establishment of the saloon. So far as public opinion was concerned, the beer house was a thing of the past.

In Canada, he remarked, prohibition seemed to have been less successful.

Detailing various advantages, which he attributed to dryness, Mr. Lloyd George repeated: "It is an experiment we ought to investigate. Do not condemn it haphazardly. One hundred and ten millions of people do not continue to make fools of themselves for long. They are the most prosperous under the sun, not because they have the gold, but because they have not the drink."

The former Premier concluded by recalling Lincoln's looking forward to the time when there would be no slavery and no drink.

"He got rid of slavery," exclaimed Lloyd George, "and sixty years later, the people are on the high road to accomplish the second of his ideals."

THANK OFFERING OF PRESBYTERIAN WMS

Rev. Mr. Marshall Told of Experiences in Western Mission Fields.

MADOC, Oct. 20.—The annual thankoffering meeting of the W.M.S. of the Presbyterian church was held in St. Peter's church on Thursday afternoon. The president, Mrs. E. West, was in the chair.

Mrs. Goforth of Toronto, a returned missionary, who was to have been the special speaker for the occasion, was not able to be present on account of illness. In her absence, Rev. Mr. Marshall, pastor of St. Peter's church, gave a very delightful and interesting address on his own experiences as a missionary in western Canada, which work he began as a young man of twenty-one, coming out from his native country, Ireland.

At the close of the address a hearty vote of thanks was tendered Mr. Marshall, moved by Mrs. J. A. McCoy and seconded by Mrs. W. Jenkins.

A very enjoyable paper, entitled "Grandma Powell's Thankoffering" was read by Mrs. J. McCaffrey.

The music of the afternoon was supplied by Miss Pettit, who sang, and Misses Lemoire West and Marion Robertson, who played instrumental solos.

A generous thank-offering was donated, and at the end of the program a social hour was spent over the tea-cups.

NO BUILDING FOR ROAD MACHINERY

Campbellford Council Will Not Erect Shelter This Year.

RENTING QUARTERS.

CAMPBELLFORD, Oct. 20. — A special meeting of the Town Council was held on Monday evening to open tenders for the construction of a building, 20 x 50 feet, in which to house the new steam roller, and other road machinery.

There was a bare quorum present, those in attendance being Mayor Meyers, Deputy Reeve Palliser, Councillors Abernethy, Cole and Stone.

Two tenders were received, David Johnston offered to put up the building for $500, and James Blue to erect a more expensive structure for $645, for a ten-foot wall, or $692 if the wall was 12-feet high.

The councillors did not care to assume this expense, and Deputy-Reeve Palliser and Councillor Cole were appointed a committee to secure if possible rented quarters to shelter the machinery until next season, the committee to report at the next regular meeting.

A NARROW ESCAPE.

John Mitchell Was Driving Buggy When Train Struck It.

LINDSAY, Oct. 20.—(Special).—John Mitchell, a farm hand in the employ of James Callaghan, of Ops, had a narrow escape from death on Saturday night when the horse he was driving was struck by a train at the C.N.R. crossing on Lindsay street. The animal was killed instantly, its head and legs being completely severed. The front wheels of the buggy were smashed into kindling wood, but Mr. Mitchell escaped with a few bruises and a shaking up.

NEW MILL ERECTED.

Welcome Addition to the List of Industries in Hastings.

HASTINGS, Oct. 20.—The new planing mill in connection with the U.P. Plant foundry which has been under construction is now completed. Woodwork such as matched flooring, siding, sash and doors and all fancy wood work will now be furnished in Hastings. This will be a great benefit to Hastings and district as the work may be done at home whereas since the Doxsee Planing mill was burned early in the spring all such works were taken out of town.

Owing to some of the machinery of our local electric plant breaking and repairs for some being hard to procure the lighting system in Hastings has this week been the old time way. It is expected that the necessary repairs will arrive shortly and the electric system be again resumed.

A. J. McKenty of Norwood has purchased the hardware and tinsmith business in Hastings which has been carried on by the late H. J. Lambert. The new proprietor has commenced business and will have his family and household effects moved in the near future.

Personals.

Mr. S. D. McColl of Wooler was a recent guest of Dr. and Mrs. J. H. Hess.

Miss Kathleen Gallagher of Warkworth is the guest of her sister, Mrs. A. V. Bailey.

Mrs. Duncan Fife of Keene is the guest of friends in Hastings.

Many from here and district attended Norwood and Roseneath fairs this week.

Mr. and Mrs. Stillman Terrill of Wooler are the guests of Dr. and Mrs. J. H. Hess.

Miss Gladys Stevenson was a visitor in Peterboro on Tuesday.

Mr. and Mrs Ealey Terrill of Wooler were Sunday guests of Dr. and Mrs. J. H. Hess.

Miss Margaret Bailey is the guest of friends in Montreal.

Mrs. J. W. Ferguson of Toronto has returned home after visiting her friend, Miss J. Wilcox.

ELECTORS NAMES TWICE ENTERED

Allegation of Donald Sutherland, Conservative Candidate at Woodstock.

WARNS REGISTRARS.

WOODSTOCK, Ont., Oct. 20. — (Canadian Press).—Claiming that he had personal knowledge of names having been placed on the South Oxford voters' lists of persons who were not entitled to have their names there, and who were already registered as voters in other parts of the constituency, Donald Sutherland, the Conservative candidate in that riding, yesterday issued a statement in which he warned the returning officer and the registrars that he would take legal action unless the registration was completed to-day, according to the regulations of the Dominion Elections Act. Mr. Sutherland charged that these names were added by the registrars without the knowledge and consent of the returning officer for the riding. Mr. Sutherland claims that when he went to the registrar of his own home division to have his son's name added to the list, he found on it some names which had no right to be there and who, on being questioned, admitted that they had never been questioned nor sworn by the registrar.

ALL DELEGATES LEAVE LOCARNO

Briand and Chamberlain Are Last to Forsake Scene of Conference.

STOP AT PARIS.

LOCARNO, Oct. 20—(Canadian Press).—M. Briand, French Foreign Minister and Austin Chamberlain British Secretary for Foreign Affairs, were the last of the delegates to the security conference to leave Locarno. They entrained for Paris, Mr. Chamberlain planning to stop off in the French capital for twenty four hours.

CARDEN IS ORATOR.

P. J. Arthur Cardin, Liberal minister of marine, who during the present campaign has been often styled as the greatest political orator in Canada. He has made an especially strong appeal to the youth of Quebec.

WORK STARTS ON ROUYN RAILWAY

Several Hundred Men Are Clearing Timber From the Line.

LAY RAILS SOON.

QUEBEC, Que., Oct. 20.—(Canadian Press).—Working under instructions of engineers of the firm of Foley and Company, which has obtained a contract for the construction of the new Rouyn mine railway which is to bring the north western gold fields of Quebec in direct contact with the transcontinental at O'Brien, several hundred men have started to clear the timber so as to allow the contruction to be started within a week, most likely concurrently from O'Brien going south and from the township of Rouyn going north.

A woman will pardon cruelty and injustice, but never indifference.

FORKE OPPOSED TO PROTECTION

Basic Industries Should Be Developed, He Tells Souris Electors.

BRING PROSPERITY.

WINNIPEG, Oct. 20.—(Canadian Press).—Canada's problem is a rural one and the development of primary industries such as agriculture, mining, fishing and lumbering, will bring prosperity to the Dominion, stated Robt. Forke, leader of the Progressive in addressing the electors of the Souris district. The system of protecting manufacturing industries was that of protecting one Canadian at the expense of another, Mr. Forke declared.

DEAN PROMOTED.

Rev. W. Foxley Norris is Transferred to Westminster Abbey.

LONDON, Eng., Oct. 20 (Canadian Press).—It is anticipated that the announcement of the appointment of Very Rev. William Foxley Norris, Dean of York, as Dean of Westminster, is imminent.

Dean Norris is 66 years of age and was ordained in 1882. Before being appointed Dean of York he held many charges in Yorkshire, and is prolocutor of the Lower House of Convocation of York. He is also vice-chairman of the House of Clergy in the National Assembly.

GOVERNOR SMITH SAYS HE'S THROUGH

Announcement of Retirement is Puzzling to All Parties.

NEW YORK, Oct. 20.—(United Press).—Politicians of all parties are puzzled by the announcement made by Governor Alfred E. Smith in two speeches that he was through holding all office.

Democrats recalling that the Governor was induced to run against his will in 1922 and 1924 said they believed he would change his mind and make the gubernatorial race next year.

Republican leaders summed up their comment as telling "the announcement is too good to be true."

Thus far the governor has not amplified the statement.

MOTOR BURNED OUT.

Was Left Running When Shop Was Closed on Saturday.

CAMPBELLFORD, Oct. 20. — Through some oversight the motor in the shoe shop of Alex Winter on Bridge street was left running when the place was closed Saturday night and about 8 o'clock Sunday morning the overheated boxing took fire. Some passers-by noticed the blaze and the fire brigade was called out. There was no damage to the shop or contents but the motor is a complete wreck.

If you'd like a little better tea than you are using, please try "Red Rose"

RED ROSE TEA "is good tea"

The same good tea for 30 years. Try it!

See The 40 Posters

WE invite you to come to our showrooms and see this series of big pictures showing 40 operations in the building of Chevrolet Cars. They will help you to realize the care and pains taken in the building of Chevrolet and some of the reasons for Chevrolet's great and growing popularity.

HOWSON GARAGE
388 Water Street - Peterborough, Ontario

ADVERTISEMENT. ADVERTISEMENT.

SIR JOHN A. MacDONALD

CANADA'S GREATEST CONSERVATIVE

IN introducing his National Policy in the House of Commons on March 12, 1878, declared:

"That this House is of opinion that the welfare of Canada requires the adoption of a National Policy, which, by a judicious readjustment of the Tariff, will benefit and foster the Agricultural, the Mining, the Manufacturing and other interests of the Dominion. . . ."

"It is," Sir John said, "the duty of a statesman to deal with facts, not to speculate in theories, and to adopt such a policy as would best meet the varying needs of the country."

These are the declarations of the principles of the man whom Conservatives revere as their greatest leader, and to the principle of the National Policy their leaders today give their approval.

BUT IT IS ONLY LIP APPROVAL; IT IS NOT OF THE HEART. THE CONSERVATIVE LEADERS OF TODAY HAVE NOT KEPT FAITH. THEY ARE DOUBLE-CROSSING THE GREAT STATESMEN WHO ENUNCIATED THE POLICY OF THEIR PARTY.

Chicanery was above the great soul of Sir John A. MacDonald; double-dealing was not in his code; square, sturdy, determined, he stood by the policies he advocated, and his lips said what his heart approved.

Today, the National Policy is only the platform catch-phrase of Rt. Hon. Arthur Meighen, introduced to lead true Conservatives into believing they are supporting the traditional principles of their party. The mental reservation that Mr. Meighen makes is that "the National Policy means a High Tariff."

Not a Vestige of Truth.

THERE'S NOT A VESTIGE OF TRUTH IN IT. YOU MIGHT AS WELL SAY THE BRITISH EMPIRE MEANS CANADA. A PART OF THE WHOLE IS NOT THE WHOLE.

Sir John A. MacDonald comprehended Agriculture within the spheres of activity to be benefitted by his policy. Mr. Meighen snaps his fingers at the agriculturists of Canada.

Sir John A. MacDonald saw Canada progressing and advocated a policy that would meet the "varying needs of the country." Mr. Meighen sees nothing ahead but ruin, and proposes a high tariff that would benefit one part of Canada at the expense of the other and sever the country in pieces.

Sir John A. MacDonald proposed a "judicious readjustment" of the tariff. Mr. Meighen, Mr. Peck and the other leaders and nominees of the Conservative Party today, owning lip allegiance to Sir John's principles, do not talk "readjustment." THEY DEMAND HIGHER TARIFF.

And They Mean More Profits.

As a matter of plain fact, the Liberal Party is today closer to the spirit of Sir John A. MacDonald's National Policy than are the Conservative leaders.

"Judicious readjustment of the tariff," Sir John said, and there is now being brought into being through the efforts of the Liberal Party a Tariff Board for that special purpose.

"Adopt such a policy as would best meet the varying needs of the country," Sir John said, and the Liberal Party keeps in mind the whole expanse of Canada from the Atlantic to the Pacific. It has in mind the 1,358,000 people now living in what were, under Sir John, the Northwest Territories, with 56,000 people.

The Liberal Party is now the sole custodian of the aims of the great Conservative leader, since the Conservative leaders of today have betrayed their trust, denied his teachings, and besmirched the good name of the party with a record of broken pledges, unfilled promises, and toadying to special interests at the expense of the Canada Sir John loved.

A VOTE FOR MR. PECK IS A VOTE FOR HIGHER TARIFF AND A VOTE AGAINST THE PRINCIPLES OF SIR JOHN A. MacDONALD.

A VOTE FOR MR. GORDON IS A VOTE FOR THE "JUDICIOUS READJUSTMENT" SIR JOHN A. MacDONALD PROPOSED IN HIS NATIONAL POLICY AND A VOTE FOR THE UNITED CANADA FOR WHICH SIR JOHN A. MacDONALD STOOD.

Liberal Publicity Committee.

THE OCTOBER BIGGER BUSINESS CAMPAIGN

Is Acquainting Hosts of New Customers with the New Value Standard set by New Store

We are conducting a Big Mid-Week Sale To-Morrow (Wednesday)

FOR WHICH MIGHTY UNUSUAL PRICES ARE HERE QUOTED.

LARGE SIZE TEDDY BEAR CRIB BLANKETS, 98c

Twenty Four Only Broadcloth Blouses
Go on Sale Wednesday at extra special, each 98c

Children's All-Wool Knit. Pullovers
Assorted colors. Assorted sizes. Regular up to $2.00. On Sale Wednesday at, pair 98c

Large Wool Scarfs
LARGE SIZES—ASSORTED COLOR COMBINATIONS—ALL-WOOL
Regular values up to $2.50. Your choice of a wide assortment at, each 98c

Hemmed Pure Linen Dam. Table Napkins
Last chance to buy these at the special Sale price, each 25c

EMBROIDERED PILLOW SLIPS, 39c

ANOTHER LOT OF THE BIG SPECIAL

Pure Wool Flannel Dresses

FOR A ROUSING WEDNESDAY SALE AT

$4.95

This previously unheard of price in smart new style Dresses, made of all-wool flannels, in assorted sizes, 16 year up to 42 bust. Make selection tomorrow. We cannot buy any more at the price.

Three Wednesday Hosiery Specials

SALE OF WOMEN'S
All Wool Cashmere and Silk And Wool Stockings
Perfects and Penman's substandards. Practically all sizes in the special purchase. On Sale Wednesday at, per pair 69c

Girl's & Boys' Heavy Wool Stockings
Black only. Heavy rib. All sizes up to 8½. On Sale Wednesday, per pair, 49c

GIRLS' AND BOYS'
Heavy All-Wool Ribbed Stockings
DOUBLE KNEE
PERFECTS
A grand quality Winter Stocking in black only. Regular dollar value. On special Sale Wednesday at, pair 79c

24 only
Billie Burke House Dresses
RATINA GINGHAMS
Assorted sizes. Regular $2.95 values. On Sale at half-price. The first 24 customers for these splendid Dresses may buy them at only $1.49

FOR THE FIRST TEN CUSTOMERS WEDNESDAY MORNING
10 ONLY GINGHAM HOUSE DRESSES
Good style. Good quality. On Sale at, each .. 49c

Buy Winter Underwear at the New Stores Special Prices

ONE-HOUR SALE WEDNESDAY MORNING, 9 TO 10 O'CLOCK
Colored Stripe Flannelettes
27-INCH
On Sale for one hour only Wednesday morning at, per yard 15c

WEDNESDAY SALE
Women's Knitted Bloomers
PLAIN KNIT AND RIBBED
PERFECTS
All sizes for women. On Sale Wednesday, per pair, 69c

SPECIAL SALE
Women's Knitted Vests
WINTER WEIGHT
PERFECTS
On Sale Wednesday at, each 49c

Child's Bloomers
All-Wool Over-Bloomers and Heavy Knitted Bloomers. Assorted colors. Assorted sizes. On special Sale Wednesday at, pair 49c

Women's Extra Heavy Bloomers
PERFECTS
Sand, cadet and cream. Full size garments. Extra special Wednesday at, per pair 98c

Women's Silk-Mix Bloomers
PERFECTS
All sizes. Extra special Wednesday at, per pair.. 98c

Child's Winter-Weight Vests
For children up to 4 years. On Sale at, each 25c

ONE-HOUR SALE WEDNESDAY MORNING, 10 TO 11
LARGE SIZE, GOOD WEIGHT
Huck Towels
18 x 36. Hemmed ends. Not more than 3 Towels to a customer. One-Hour Sale price Wednesday morning, 10 to 11 o'clock, each ... 19c

Girl's All-Wool Mitts
Assortment of all sizes from 3 years up to 12 years. Assorted colors. On special Sale at, per pair 49c

1000 Yds. Fancy Ribbons
ONE-INCH WIDTH
All crisp, new goods in best colors. On Sale, Wednesday at, per yard 7c

Baby's Rubber Pants
Pure gum rubber. Perfects. Large sizes. On special Sale at, pair 19c

Advance Sale Xmas Hand'fs
Fine quality Swiss fabrics, attractively embroidered and hemstitched edges. Special purchase of Handkerchiefs, worth up to 25c each, on Sale Wednesday at ..... 2 for 25c

DRY GOODS SPECIALTIES

JEFFRIES
FOR QUALITY & SERVICE

LADIES WEAR

NEW STYLE, LARGE SIZE, PATENT
Under Arm Bags
The New Store's extra special value Bag. The best quality, smartest style ever offered at the price. On Sale at, each 98c

COBOURG ROTARY DELEGATION AT LOCAL MEETING

Inter City Gathering Enjoyed By Members of Both Clubs.

DAIRYING INDUSTRY.

Interesting Address Given By Mr. Wm. Newman, of Lorneville.

The Peterboro Rotary Club had the pleasure of the company of the majority of the Cobourg Rotarians last night at the Empress when Vice-President Henry Fullerton of the Cobourg Club, headed a delegation of about twenty Lakeshore Rotarians, in paying an inter-city visit. The result was a most enjoyable evening, during which the members of the two clubs fraternized to their hearts' content and strengthened the bond between Cobourg and Peterboro Rotary while they enjoyed an excellent programme. The chief speaker of the evening was Mr. William Newman of Lorneville, who gave a most interesting address on "Dairying," a subject about which he is as well posted at any man in Canada, and which is evidently dear to his heart, judging from the great enthusiasm with which he discussed it. The figures given by Mr. Newman as to the development of the dairying industry in Canada were a revelation to his hearers. Dairy production in this country had developed until the total was now $250,000,000, he said, and if the quality was maintained there was not the slightest danger of over-production.

The dairying industry had gone a long way from the milkmaid stage, a fact that was readily realized when Mr. Newman pointed out that Eastern Ontario had produced 110,000,000 pounds of cheese in a year; then Quebec produced 57,000,000 pounds of butter; then Ontario produced 57,000,000 pounds of butter, and the three prairie provinces produced 200,000 pounds of butter. Dairying farmers of 25 years ago had to do with very little in agriculture, and the speaker referred to a recent visit to Haliburton, and describing the conditions there, pointed out that Peterboro Co. was especially the same as far as land conditions went, yet had a remarkably large dairy production, and there was no reason why such results could not be obtained in Haliburton.

Mr. Newman described the development of dairying in the Western provinces and in general throughout Canada, pointing out the rapid advance that had been made. In this connection he paid a tribute to Mr. G. A. Gillespie for what he had done in advancing the interests of dairying, and in giving Peterborough a pure milk system. He urged the Rotarians to drink more milk, contending that their health would be materially benefited.

Interesting characteristics of the various breeds of cows were dwelt upon by the speaker who in conclusion declared that there was no telling how far the dairy industry would develop in the country.

Two violin solos by Mr. Stewart Weddess with Miss Margaret Weddess at the piano, were much appreciated. Mrs. Hazel Davidson McClelland contributed two most amusing recitations in her inimitable style.

Rotarian R. A. Browne of the Peterboro Club sang "Rolling Down to Rio," and "Drink to me only with Thine Eyes," to the thorough enjoyment of the gathering.

Two "stunts," one a water drinking contest, and a marsh-mallow eating competition, were staged by Dave Jex, of the Cobourg Club and produced gales of laughter. They had to be seen to be appreciated.

Vice-President Fullerton of the Cobourg Club expressed the thanks of the visitors for the very enjoyable evening spent as the guests of the Peterboro Rotarians.

During the evening President John Seels announced that the net proceeds from the Rotary Carnival had been $96272 and pointed out that every cent of this sum would be used for Rotary's social service work.

POSTAL CLERK ARRESTED.

William E. Woods is Charged With Theft of Mail.

NIAGARA FALLS, Ont., Oct. 20 (Canadian Press)— W. Elias Earl Woods, employed as a mail clerk in the local post office, was arrested yesterday afternoon, charged with the theft of registered mail.

Advertise in The Examiner

CREDIT GIVEN TO THE VATICAN

Arrangement Made With New York Banks to Facilitate Relations.

MILLION AND A HALF.

By THOMAS B. MORGAN
(United Press Staff Correspondent)
(Copyright 1925 by United Press.)

ROME, Oct. 20.—An agreement has been reached between the Vatican and Blair and Company and the Chase National Bank of New York City, establishing a $1,500,000 credit for the Vatican in New York. The announcement was made exclusively through the United Press to-day. Arrangements for the credit were consummated in a letter sent by the Papal Secretary, Cardinal Gasparri, to the New York banks, on October 11, stating that the Vatican was delighted with agreements for credit with Blair and Company and also especially with the Chase National Bank. Cardinal Gasparri wrote that the conditions under which the credit was granted, considering the exigencies of the market, were tempered by a sentiment of devotion to the Holy See. His Eminence, Cardinal Hayes, of New York, has been authorized to sign the agreement on behalf of the Vatican. Establishment of the credit signifies that the Blair and Chase banks have become the Vatican depositories, a flattering compliment to American banking. The Holy See wishes to insure against the vicissitudes of continental currencies and to facilitate relations with the American hierarchy, the growing importance of which is acknowledged by the Vatican.

IN EAST RIDING.

Dr. Embury and Mr. Brethen in the Townships.

On the far flung front of Peterboro-Hastings the two opponents are temporarily out of touch, although carrying on their campaign with no signs of weariness. Dr. Embury has been struggling lately through the wide open spaces of the north country and Mr. Brethen in introducing himself to the natives away over near the Frontenac border. However, they face each other on Thursday at Madoc during the nomination session at which Mr. John S. Marshall of Stirling will preside. At night, however, they are again many miles apart. Dr. Embury is going to Stirling for a joint meeting with his Conservative friend Mr. Thurston of Trenton who is the candidate for South Hastings. Mr. Brethen is reported as booked for the same spot on December 31st night.

Agency for the
STANDARD DESIGNER PATTERNS AND PERIODICALS
Goes to the New Store

STANDARD DESIGNER PATTERN
Exclusive
BE LOGE

JEFFRIES
Ladies' Wear
378 George Street

Miss Simons and Miss Bennet
Representatives of The Standard Designer Co.
are now at the store renewing and taking new subscriptions for The Standard Designer. This fashion journal sells at $1.75 per year but subscriptions will be taken at
90c per year
Copies to be called for each month at the store.

Jeffries Ladies Wear

Lake Baikal, in Siberia, the deepest freshwater lake in the world, contains several species of fish not found anywhere else.

CHEQUE RECEIVED.

Westham Poor Law Guardians Have Complied With Orders.

LONDON, Oct. 20.— (Canadian Press.)— Westham poor law guardians, having climbed down from their stand of a month ago when they refused to accede to the demand made by the Ministry of Health that they should reduce the maximum relief paid by them from 50 shillings a week to 46 salaried a week, received a cheque to-day for £900,000 from the Ministry of Health.

MR. KING SPOKE AT MONTREAL

Premier Says Government Would Be Guided By Advice, Not Dogma.

NATIONAL UNITY.

MONTREAL Oct. 20 (Canadian Press).—Speaking on the tariff here last night Premier King said the government would not be governed by any dogma. It would rather seek to be guided by expert advice and opinion. He added that the Government did not wish to destroy industry. It wanted to help industry in all its phases and in all its aspects. He declared that he had the same message to give as he had given on the Prairies: That the Government would not favor extra measures in tariff but would adopt a policy of moderation seeking above all the unity of country.

"If we are going to have unity" he said "We must avoid extremes and seek to get on a common ground as near as we can which will best serve the interests of all classes and of all parts. The administration which fails to take account of all classes and all parts will never be able to shape its policies in a manner which will keep this country united."

Mr. King observed that a speaker supporting Mr. Meighen had spoken of Mr. King's references to national unity as "national lunacy."

"Unity is not lunacy," said Mr. King. "I feel sorry for the gentleman who made that utterance. National unity is a great reality and if we ever fail to regard it as such, then we must seek in vain for a solution of the national problems." He turned to Mr. Meighen's proposed assistance to the transportation of basic commodities from the Prairies and the Maritimes to Quebec and Ontario, and held that this would mean a greater tax burden.

"It seems to me," went on Mr. King, "that the object of the Government today should be to reduce taxation."

A heavy surf along oceanic shores causes vibrations in the earth that are registered by seismographs hundreds of miles inland.

POTATOES ROTTED.

Damage to Crop Causes a Sharp Increase in Toronto Price.

TORONTO, Oct. 20.—(Canadian Press.)— Sharp increases in the price of potatoes in Toronto have been effected by damage to the crop in a few sections of the province, caused by rot. Potatoes, locally selling at $1.25 per bag last week, were to-day quoted at $1.85 to $2.25.

CONFERENCE FAILS.

Expectation of Settling Differences of Seamen and Owners Destroyed.

SYDNEY, Australia, Oct. 20. Canadian Press. — A compulsory conference of all parties to the shipping dispute in connection with the seamen's strike, failed of the effect aimed at by Justice Powers, the president of the Arbitration court, who called the conference yesterday. The conference was designed to furnish a basis for a possible settlement of the strike, but it proved a failure in as much as the ship owners depreciated the calling of the conference as being inopportune, and expressed a doubt as to Justice Powers' authority in the matter, while the striking seamen insisted upon the liberation of all strikers in jail before participating in the negotiations.

RUSSIAN WHEAT EXPORT SMALL

Bad Weather Cut Surplus to About 6,000,000 Tons.

MOSCOW, Oct. 20. — Canadian Press. — Indications that the Soviet government now expects to be able to export only between 5,000,000 and 6,000,000 tons of wheat, was given by Leo Kamenoff, chairman of the Council of Labor and Defence at a meeting of the Communist Party workers to-day.

Bad weather had reduced the harvest by 3,500,000, he said.

MARRIAGE LAWS ENGAGE SOVIETS

Frequency of Divorce and Proper Age of Parties Were Discussed.

WOMEN PRESENT.

MOSCOW, Oct. 20. — (Canadian Press).—Proposed changes in the Soviet marriage law enlivened the debate at yesterday's session of the all-Russian Parliament in the Kremlin. For the first time in a long period women delegates participated in the discussions of the Congress. One of them declared that the men were responsible for most of the divorces and the unhappiness of broken homes in Soviet Russia.

Some of the male members attempted to refute this sweeping indictment, declaring that women are at the bottom of all domestic infelicity.

Equally animated was the discussion on the question of the proper age for boys and girls to marry. The present law fixes 18 years for boys and 16 years for girls. One woman member insisted that a girl of sixteen was only a baby herself and not fitted at such a tender age to bear children.

The Caucasian delegates on the other hand, pleaded for the reduction of the age limit, explaining that the girls of South Russia matured much earlier than those elsewhere in Russia.

CANADIAN ALADDIN CO.
Get your orders in now for
Storm Sash!
made to any desired size and of very best materials.
Ask about our 35 per cent. discount on ready-cut Aladdin homes.
Wood — good dry hard and soft wood, cut and delivered.
Phone 952 - Evenings, 2090.
t.t.s.

FURTHER PROVISION TRAINING YOUTH

British Unemployed To Receive Course Fitting Them For Farm Work.

LONDON, Eng., Oct. 20 (Canadian Press Despatch).—Further particulars are now available of the scheme promoted by the Government here for providing training for young unemployed men which will be calculated to fit them for farm work. One of the four residential training centres will be at Clayden, near Ipswich, and those accepted will be trained either for farm work in England or overseas. A start will be made with about 1,200 men, of whom 200 will be slated for overseas.

Applicants for training with a view to employment overseas must be: (a) Provisionally approved by a representative of the Dominion authority, and must, before entering training, sign an undertaking to remain throughout the course, and, as soon as possible thereafter, to proceed to the Dominion concerned, if finally approved for employment there; (b) Single men between the ages of 19 and 25. In the case of men who served with the forces during the Great War the upper age limit may be raised to the extent of such service up to the age of 29; (c) Unskilled—i.e., men who have had no opportunity of learning a skilled trade; (d) Must not have received a course of training at public expense or financial assistance from the Civil liabilities or King's funds.

The precise nature of the course of training for oversea employment may be varied from time to time, but it is intended, generally, to give training in: (a) The handling of horses, including ploughing and care of live stock, elementary repairs to harness; (b) Milking; (c) Simple agricultural operations; (d) Elementary woodwork, the use of simple wood-working tools such as plane, chisel, saw, crosscut, mauls, wedges, axe and bill-hook (e) The erection and repair of wire fencing and wooden hutments, and where necessary; (f) Timber felling and (g) Simple repairs to farm implements.

whose mothers ran to obesity have an awful struggle keeping thin. It means going without food that we like, exercising, sweeping floors and massaging, but we are twice as happy as our mothers were in spite of our tremendous efforts to stay young.

The "fat, forty and merry" person doesn't get far. It's the elderly girl who is "svelte and dieted" who keeps her husband guessing. And while the struggle for slenderness seems tragic, it is not nearly so tragic as it seems. Statistics prove that slender persons live longer than fat ones. "He who travels lightest travels furthest," is a true saying.

It's been years since we have seen a woman who really looks fat; a woman whose torso protrudes in all directions from the waistline. Corsetierres and gown makers have crowded her out of existence. Dieting and reducing methods have given the middle aged women something to talk about. It's no longer considered good form to speak of one's ills but to talk of "what one doesn't eat and of one's daily dozen."

GIRL PRESERVES HER BEAUTY WINNINGS

Queen of Her Quarter Presented With a Six-Year Apartment Lease.

PARIS, Oct. 20 (United Press).—The Queen at last has her castle.

A year ago, Mlle. Suzanne Tisier, one of a family of ten children, was chosen by the mayor of her arrondissement as "Queen" of her quarter and, consequently, entitled to a purse of 1,350 francs.

But there was a string attached to the gift. The winner must marry within a year or give up the purse. Mlle. Suzanne was engaged when elevated to "royalty" and the 1,350 francs would have bought the bedroom set she had set her heart upon.

But for eleven months and three weeks, Mlle. Suzanne and her chosen young man hunted in vain for an apartment. They visited all [illegible] followed funerals and did everything that Parisians have learned to—without success. The prize was slipping away when "Queen" Suzanne went to see the Mayor.

She told her story. The mayor had friends. He pulled wires and to make a long story short, the "Bulletin Municipal Official" announced that one of the flats in the city owned apartments is to be rented under a six year lease to Mlle. Suzanne Tisier.

BRITISH JOURNALIST GIVES STONE TO U. S.

Stone From St. Paul's Cathedral Placed on Campus of Journalism School.

COLUMBIA, Miss., Oct. 20 (Canadian Press).—A stone from St. Paul's Cathedral, London, will be placed on the campus of the School of Journalism of the University of Missouri. The stone is presented by British journalists through the courtesy of Lord [illegible], proprietor of the London Daily Telegraph and chairman of the Empire Press Union, with the consent of Dean William Ralph Inge of St. Paul's. Sir Esme Howard, British ambassador to the United States, will deliver the address at the unveiling of the stone. On the stone will be placed a meridian plate showing distances and directions to all principal cities of the world. This plate bears a motto, "I have set thee a watchman." The plate and stone from St. Paul's are to be placed upon a base of Missouri stone. The St. Paul's stone, a three-foot cube, formed a portion of one of the statues on the south pediment of the cathedral. It was quarried in the Vale of Portland in 1734 and carved by Francis Bird, a famous English sculptor.

KEEPING YOUNG

NEW YORK, Oct. 20 (United Press).—The good old days when a woman could be fat and forty and settle back in a [illegible] chair waiting for a comfortable old age are past. To-day there is a perpetual struggle for youth and no one, whether fifty or sixty, can lay back and let time take its ravages.

The world has decreed that women should be svelte and that they keep the [illegible] of youth. The world isn't being run for stout women. [illegible]

Hard Life.

"It's a hard life but a gay one," [illegible]

FORKE DEFENDS PARTY'S POLICY

Criticizes King For Asking West to Send Liberals.

AFTER MEIGHEN, TOO.

MOOSE JAW, Oct. 20 (Canadian Press).—Speaking in the armories here last night, Robert Forke, leader of the Progressives, defended the record of the party in Parliament and criticised Premier King for asking the West to send Liberals to support him in carrying out the demands of the West. He could have had the support of the Progressives from outside the caucus, Mr. Forke said. The Progressive leader stated Mr. Meighen was offering the people of Canada something that resembled a Christmas tree. There was something on it for everyone and the tinsel was for those who believed that everything that glittered was gold. Mr. Meighen was depending on Mr. Patenaude in Quebec, but Mr. Forke predicted that while Mr. Meighen was against group government, that he would find another group and it would this time be inside the Tory party.

SIMPLE TRICKS TO DO WITH NUMBERS

Magical "Boomerang" Stunts That Mystify—How to Tell a Person's Age.

Among the most interesting number stunts with which it is comparatively easy to mystify your friends are "boomerang" tricks, so-called because of the process of sending a number forward by addition and multiplication and bringing it back by subtraction and division.

In an amusing game of this nature, one may determine a person's age. Supposing the subject's age is 15 years, this is the way you would determine it.

Tell the subject first to multiply by 2 the number of the month in which he was born. Say he was born in August, or the eighth month, then—

2 times 8	equals	16
Add 5	"	21
Multiply by 50	"	1050
Add age (15)	"	1065
Subtract 365	"	700
Add 115	"	815

The subject does all this figuring as you direct and gives you the final total, 815. You then are able to tell him he was born in August (first number, 8) and is 15 years old (last two numbers).

A more elaborate stunt is to determine a figure erased from a series. Ask some one to think of four or five figures, or even more. Say he takes 45938. Tell him to add the separate digits: 4 plus 5 plus 9 plus 3 plus 8 equals 29. Have him subtract the result (29) from the original figures, which leaves 45909. Then have him strike out one figure from the 45909. [illegible] Say he strikes out the 4. Then have him total the figures that are left.

Five plus 9 plus 9 equals 23. This total he gives you. You then think of the nearest multiple of 9 higher than the total, which in this case would be 27 (3 times 9). You then subtract the total, 23, from 27, leaving 4, which you tell him is the number he struck out. If the total he gives you is an equal multiple of 9 such as 18, 27, or 36, then the number he struck out is a 9.

A similar trick appears very mystifying. Ask a person to think of two numbers, from 1 to 6. You then offer to tell him what the numbers are. This is the way to do it:

Suppose the numbers the person had in mind were 4 and 3. Ask him to double the first number.

2 times 4	equals	8
Add 5	"	13
Multiply by 5	"	65
Add second number	"	71

You then ask to be told the total. From the total (71 in this case) you subtract 25, leaving 46. The number at the left in the final figure is the first number your subject chose, and the number on the right is the second.

NEWEST GAS MASKS WORN BY ANIMALS

Strange Hoods Protect Horses, Dogs and Pigeons in Army Service.

A sky dark with airplanes, each carrying a quarter of a ton of death-dealing gas! Huge cities laid waste and armies rendered impotent! This frightful picture of future war has taxed the ingenuity of the Chemical Warfare Division of the United States Army in the production of protective devices.

Amazingly effective gas masks have been devenoped for human beings. And now efforts are being turned toward masks for animals—horses, dogs, and pigeons—all valuable aids in warfare.

As far as horses are concerned, Nature has aided in a peculiar fashion, says Capt. Adrian St. John, Corps Area Chemical Officer, U. S. A. She has made horses' eyes insensitive to all the ordinary forms of war gas. And in addition, Nature has provided that horses shall not breathe through their mouths. Thus, it was necessary only to design a mask that would cover the horses nostrils in such a way that the animal would be compelled to breathe through it, and one of sufficient filtering surface to allow the animal to breathe easily.

The problem has been solved so well that in a recent test at Governor's Island, N. Y., a horse carrying a rider went through a cloud of poisonous gas without suffering the least harm. The gas mask worn by the soldier was of the standard type, while the horse was fitted with a mask that resembles a huge feedbag, made of specially prepared cloth, impregnated with the special compound that absorbs the gas. It is possible that any day some new gas will be developed that will affect the eyes of a horse, necessitating that gas masks be supplies with goggles.

Dogs presented problems more nearly parallel to those encountered with human beings. Their eyes and ears are sensitive to gas. They breathe through their mouths even more than do humans. These considerations made it imperative that the mask designed for canine use should cover the entire head of the animal.

Carrier pigeons do not wear individual masks. They always are carried in crates until released. The mask for pigeons, therefore, consists simply of a cloth bag with a drawstring. The bag is slipped over the crate and the drawstring pulled up tightly. The cloth of the bag is sufficiently porous to admit plenty of air, yet it absorbs the gas. When it comes time to release a pigeon, the bird is withdrawn as quickly as possible and thrown high in the air. Spiraling straight up, the winged messenger is above the gas cloud before any damage is done.

Sugar, Smelters, Brazilian Lead Quiet Toronto List

TORONTO, Oct. 20.—(Canadian Press.)—Trading was much quieter on the Toronto stock exchange this morning, and Atlantic Sugar shared with Smelters and Brazilian the leadership of the market. A better tone was shown than yesterday, though Smelters slid down 3 points to 156 1-2 at the morning close, Brazilian advanced three quarters to 78 1-2 and Sugar common sold up a point at 35 1-2. British Columbia Fishing and Canadian Canners common each improved a quarter point and Shredded Wheat sold seven-eighths higher.

Kirkland Lake Up Eleven Points in Trading Orgy

TORONTO, Oct., Oct. 20.—(Canadian Press.)— Led by Kirkland Lake, some violent changes were recorded on the Standard Mining Exchange this morning. Practically 149,900 shares of Kirkland Lake changed hands, half the session's total, the stock being run up to 84 1-2. It closed at the high mark, eleven points higher than yesterday. A turnover of seventy thousand shares of Beaver resulted in that stock advancing two and three-quarters, to 20 3-4. [illegible] dropped four and a half at 28 1-2, and Keeley two at 148. In the rest of the list gains were more numerous than losses.

Wheat Prices Wandered On Chicago Mart To-day

CHICAGO, Ill., Oct. 20.—(Canadian Press)—[illegible]

Wild Fluctuations Cease On New York Exchange

NEW YORK, Oct. 20.—(Canadian Press.)— [illegible]

WEDDING BELLS.

WHIBBS—BARRY.

St. Joseph's Church, Douro, was the scene on Thursday morning, October 15th, of a very pretty wedding, solemnized by Rev. M. J. McGuire, when Thomas J. Whibbs, of Toronto, son of Mr. and Mrs. A. Whibbs of Indian River, was united in the holy bonds of matrimony to Clara Barry, daughter of Mr. and Mrs. Wm. Barry of Otonabee. The choir played pretty wedding music, and Miss Quinn sang during the ceremony.

The bride wore a lovely dress of champagne brocaded velvet, trimmed with sequins and brilliants, with coat and shoes to match, and black panne velvet hat, trimmed with gold. She carried a bouquet of ophelia roses.

The bridesmaid, sister of the bride, Miss Mary Barry, wore old gold crepe brocade, trimmed with fur, with velour coat and black velvet hat, and carried a bouquet of columbia roses.

Mr. John Whibbs of Buffalo, a brother of the bridegroom, acted as best man.

After the ceremony, the wedding party motored to the home of the bride, which was beautifully decorated with autumn leaves and evergreens, where a bountiful wedding breakfast was served. Later, Mr. and Mrs. Whibbs left for their new home in Toronto.

The young people received many useful and beautiful gifts, among them a large sum of money. The gift of the bridegroom to the bride was a cabinet of silver, to the bridesmaid an onyx ring, and to the best man a pair of gold cuff links.

Among the guests from a distance were Mrs. Jno. Barry and son Frank, of Buffalo, N.Y.; Mr. and Mrs. Geo. Ball and Mr. A. Ball, of Peterboro; Messrs. Joseph and William Gooley, of Detroit, Michigan; Mr. James O'Brien, of Coe Hill, and Mr. Jno. Whibbs, of Buffalo, N.Y.

EDMISON—ABBOTT

Trinity United Church, decorated with palms, ferns and autumn foliage, was the scene of a pretty wedding on Thursday, Oct. 15, when Ina B. Abbott, the younger daughter of Mrs. Rebecca Abbott, Wolverleigh Boulevard, and the late Stanley Abbott of St. John's, Newfoundland, was married to Arthur G. Edmison, youngest son of Mrs. Edmison, and the late W. R. Edmison of Peterborough. Rev. G. McCaul, uncle of the groom, conducted the ceremony. Dr. Marshall was at the organ, and during the signing of the register Mr. Arch. Monroe sang. The bride, who was given in marriage by her brother, Mr. Max Abbott of Detroit, looked beautiful in her wedding gown of ivory crepe Elizabeth, with silk Spanish lace inset in shell pattern, and outlined in seed pearls. The train, draped from the shoulders, was of Spanish lace, and the tulle veil was held in place with a wreath of orange blossoms and white heather. She wore silver brocaded shoes and stockings to match, and carried a bouquet of roses, orchids and lily of the valley. Mrs. Wilfrid Sketch, sister of the bride, and herself recently married, looked very pretty as matron of honor, and wore her wedding gown of champagne georgette, with cream Chantilly lace, picture hat of black velvet, with Chantilly lace and a golden rose. She carried a bouquet of golden ophelias. Miss Blanche Robinson, as bridesmaid, was in a gown of robin's egg blue flat crepe, with a mauve girdle, and black velvet hat. Two little girls, Margaret Edmison and Ruth Goodihan, acted as flower maidens. The best man was Dr. Ivan Junkin, cousin of the groom, and the ushers were Mr. Harry Durand and Mr. J. Hall. After the ceremony a reception was held at the home of the bride's mother, Wolverleigh Boulevard. Following the reception and dainty supper, Mr. and Mrs. Edmison left for a trip to Washington, Philadelphia and New York, the bride travelling in a gown of cinnamon satin back crepe, with fur trimmed kasha cloth coat, and hat of black velvet and old gold lace. On their return, they will reside in their new home, 84 Glenview Avenue, North Toronto.—Toronto Globe.

CUT IN PAY OF BRITISH ARMY

Privates and Junior Officers Will Get Less Money.

NAVY ECONOMIZES.

LONDON, Oct. 20. — (Canadian Press). — Recent economies in the British Admiralty have now been followed by an official announcement of reductions in pay in the army so far as privates, lieutenants and captains are concerned. The new rate of pay is as follows:

Privates on enlistment are to receive 2s a day as against 2s 9d heretofore paid.

Second Lieutenants are to receive 11s a day instead of the old rate of 13s.

Lieutenants, who up to the present time have been in receipt of 16s a day, are now to be paid 13s a day.

Captains henceforth will receive 21s a day instead of the old rate of pay, 23s 6d a day.

Under the Admiralty's economy plan, the Government's navy dockyards at Rosyth on the Firth of Forth and Pembroke, in South Wales, are to be closed.

SIR HENRY EGAN DEAD.

Managing Director of Many Firms Died Very Suddenly.

OTTAWA, Oct. 20 (Canadian Press).—Sir Henry Kelly Egan, managing director of the Hawkesbury Lumber Company, the Bank of Nova Scotia, and the Canadian Bank Not Company, also of many other concerns, died at his home here last night at 10 o'clock. Sir Henry had eaten his dinner at his usual hour and was in his customary happy mood afterwards. A few minutes before ten, however, he was seized with an attack of angina pectoris and passed away almost immediately.

OLD CITIZEN DEAD.

William Dineen Was Active Business Man in 88th Year.

TORONTO, Oct. 20 (Canadian Press).—The death occurred yesterday at St. Michael's Hospital of William Dineen, one of the oldest active business men in Toronto, and an outstanding figure for many years in the commercial life of the city. Although in his 88th year, Mr. Dineen had been regularly at his place of business. Last Thursday afternoon while in his office, he contracted a chill and pneumonia rapidly developed.

The late Mr. Dineen was born in Ireland and came with his parents to Toronto when ne months of age.

The Bronotosaurus, largest of all the prehistoric lizards, grew to be sixty feet long and fourteen feet high.

MASS BEFORE 50,000.

Pope Pius Conducts Celebration Before Holy Year Pilgrims.

ROME, Oct. 20. — (Canadian Press).—Pope Pius to-day celebrated Mass in St. Peter's before 50,000 holy year pilgrims, representing more than thirty nationalities. Included in the congregation were many from Canada and the United States, while a pilgrimage of 1,000 Irishmen was led by Most Rev. John M. Harty, Archbishop of Cashel.

HEAVY SNOW FALL.

Seven Inches of Snow is October Record For Olean.

OLEAN, N.Y., Oct. 20 (Canadian Press)—The heaviest October snowfall ever recorded here arrived today when the city was covered with a mantle of white seven inches deep. The snow offered no obstacle to traffic as the moderate temperature aided in clearing it.

FIGHT ON FRONTIER.

Athens Despatch Says Greeks and Bulgars Are Fighting.

LONDON, Oct. 20 (Canadian Press)—An Athens despatch to the Exchange Telegraph says that fighting has been in progress for the last 19 hours on the Greco Bulgarian frontier, near Demirsissar.

There is no confirmation of this report from other sources.

Advertisement. Advertisement. Advertisement. Advertisement. Advertisement.

Taxes and Debts are Piling Up

"Tariff reductions are driving thousands of people out of Canada and are impoverishing the taxpayers

Protection will bring thousands of people and good times to Canada

Then taxes can be reduced and debts paid easily

VOTE FOR PROTECTION

THE HALL STORE

A COMPLETE FAMOUS SIMMON'S BED FOR $19.50

McCALL PRINTED PATTERNS

McCall Patterns.
McCall Magazine.
McCall Quarterly.
McCall Needlework.

You can buy them all at Hall Store.

54 Inch Wool Flannel

A cloth that is a great favorite this season. It comes in all the best colors. It wears well, washes well, and looks well. Home dressmakers like it because it's so easy to handle. Price.......... $1.69

Special Crepe Armure

A serviceable cloth that has a small fine line check pattern on ground of light green, grey, blue, sand, brown, etc. It is 40 inches wide, and a bargain at the special price, which is.......... 98c

Fine Quality Wool Crepes

Soft all-wool fabrics that are amongst the best for your Autumn and Winter dresses. They are here in pretty blues, green, sand, black and lots of other colors. All 38 inches wide. Special.......... $1.39

The Finest Wool Balbriggans

These cloths are made of the finest Botany yarn and will look well when the cotton and cotton mixed cloths are shabby. They are all in the circular weave and are here in blue, rose, sand, green and mauve. Price.......... $2.50

METAL BED, MATTRESS and SPRING

We have agreed to take a large quantity of these Beds, and have bought them at such a low price that we are able to turn them over to our customers at a price that is lower than anything ever offered in Simmons' Walnut-Finished Steel Beds.

The Beds are here in 4' 0" and 4' 6" widths. The Mattress is one of Simmons' full sized lines, filled with sanitary jute and fibre filling and covered with pretty fancy ticking.

The Spring is Simmons' rustless steel link and is fastened to the rigid steel frame with high-grade tempered steel helical wire springs.

The Bed is of strong tubular steel construction, the head is 48 inches, the foot 34 inches. It is fitted with Simmons' easy running castors, and finished in the favorite walnut finish.

AND THE PRICE IS ONLY $19.50

Our Upholstery Department

Mr. Yarnold is with us and, as before, is operating our Upholstery Department.

We are carrying a good stock of Tapestries, Chintzes, Valours, Plushes, etc.

If you have furniture that needs fresh covering phone Mr. Yarnold. He will come and see you and give you an idea of the cost of the work.

If you need a new Chesterfield or are looking for a comfortable Easy Chair, we can make it to your order. We guarantee good workmanship and reasonable prices.

A Good Mattress At a Low Price

A Simmons' Sanitary Filled Mattress that comes in sizes 3' 3", 4' 0" and 4' 6". It is covered with a strong cotton ticking in fancy blue flower and striped pattern. Finished with the roll edge. Special price.......... $5.95

A Special Simmons Spring

A good Sagless Spring that will last for years. It is stretched on strong steel frame; has woven wald body and is supported by woven wald steel spring cables. It comes in the 4' and 4' 6" sizes, and is selling at.......... $4.90

A Useful Size In Pillow Forms

We stock these Forms in all the standard sizes and shapes. [illegible] 18 x 18-inch [illegible]. It is covered with plain white cotton and filled with clean, soft, springy vegetable down. It costs you.......... 79c

COLORED STRIPE FLANNELETTE

In some of the prettiest patterns and in color combinations of pink, blue, fawn, grey, etc. They are all in the wide width, and are selling specially on Wednesday for, yard.......... 25c

STRONG WHITE FLANNELETTE

A fine fleecy Flannelette in the wide width. A Flannelette that has good weight for the winter wear. It is a splendid cloth for pyjamas, nightgowns, etc. Price, per yard.......... 49c

ALL LINEN SERVIETTES

Made of a fine thread linen in a fairly close weave and in the general 22 x 22-inch size. These will prove a good investment for any purchaser. They are specially on Sale at, each.......... 25c

FINE WHITE BRIDAL CLOTH

Here's a chance for anyone wanting lovely fine cambric to buy it at a low price. We were fortunate in getting hold of a quantity of this in the mill ends. Lengths runs all the way from 2 yards to 6 or 7 yards. The cambric would sell regularly from 45c to 65c yard. Special price... 25c

Dainty NEW NECKWEAR

Lovely frilly Fronts, Lace, Net and Metallic and Georgette Jabots and Collars, in the prettiest combinations and the newest shapes. New styles are arriving all the time. If you are in search of something out of the ordinary, come here. Prices from.......... 69c to $4.50

FANCY CREPE SCARVES

Made of a good quality crepe in plain colors, with deep fancy ends of Batik work and long fringe. Colors are mauve, green, grey, blue, black, rose, and many others. Price.......... $3.75

PIRATE TIES, Fancy Colors

These little Ties are quite popular now. They are made of soft crepe de chene with white or colored ground and patterns of spots, stripes or mixed effects. Price.......... 95c

All Linen Table Cloths and Serviettes in Beautiful Patterns.

All Linen Cloths — In the rose and wreath and rose and Greek key patterns. Size 2 x 2 yards. Sale price.......... $5.90

Fine Linen Napkins — In patterns to match the $5.90 Cloths. They are size 22 x 22 inches, and are selling at, per doz.......... $7.75

Large Table Cloths — Beautiful quality Cloths in the Passion flower and rose and scallop patterns. Size 2 x 2½ yards. Price.......... $12.00

Linen Serviettes — In the same patterns as the $12.00 Cloths. They are sold in any number, are 21½ x 21½ inches in size, and sell at, per doz.......... $11.00

All Linen Sets — Table Cloths in the 2 x 2½ yard size, with six Serviettes, size 22 x 22 inches, to match Cloth. The Set boxed sells for.......... $10.50

Another Good Set — In the same sizes as the first, but in the Passion flower pattern. It is a really good buy for anyone whose supply of linen needs replenishing. It sells for.......... $17.50

A Hat Special — Women's Pretty Velvet Hats. A special purchase. All colors.......... $3.95

THE HALL STORE

Women's Winter Coats — Fur trimmed. All sizes.......... $25.00

BRITAIN TO GIVE STIMULATION TO FARM PRODUCE

Intend to Stimulate Cultivation of Idle Acres By Bonus.

2 1-2 MILLION ACRES.

May Go Great Way in Solving Present Unemployment Issue.

[illegible] WILLIAMS (United Press Staff Correspondent)

[illegible]

If Britain increases her production of foodstuffs, her purchases from the Western hemisphere will decrease proportionately.

All the great parties are formulating projects whereby Britain's two and a half million untilled acres can be put under the plough.

Some people see in the present move a possible solution of the unemployment question — a possible connection between the two and a half million idle acres and the million and a half idle workers.

In order to convert this fallow land into arable acreage, a special committee under the aegis of the Stanley Baldwin Government has recommended a subsidy of [illegible] an acre on the above acreage.

This will cost Britain [illegible] in the first year, which [illegible]

[illegible]

should be erected for the purpose of teaching the [illegible] agricultural procedure.

Baldwin's special committee considers that the subsidy they recommend should take the form of a grant upon the land which a farmer would year by year in a bare fallow or in fallow crops.

In other words, the farmer should be paid each year not on all his arable land but on that portion of it which he is cleaning and manuring by bare fallow or by the growth of a fallow crop.

[illegible]

ARGENTINA MAY LIMIT THE SALE OF ALCOHOLICS

Chamber of Deputies Plans Temperance Campaign For Schools.

VENDORS PAY LICENSE.

Violations of New Laws Punishable By Sojourn in Cells.

BUENOS AIRES, Oct. [illegible] — (United Press) — [illegible]

[illegible]

[illegible] ers in any school, barracks or other public place of similar character.

In addition to the above regulations, it is also provided that the number of places selling alcoholic beverages can not be greater than one for every 2,500 inhabitants. New drinking places cannot be opened, and those that are closed by the death or bankruptcy of the proprietor or for other similar reasons cannot be reopened.

Violation of any of the provisions of the proposed law will be punished by jail sentences of from one to six months. In case of a second violation the place where it occurs will be closed.

"La Prensa," which is the most important newspaper in Argentina, is endorsing the proposed law points out that while the drink evil is not as acute in Argentina as in some other nations, there are sections of the country where the law is badly needed. But even in those districts where the consumption of alcohol does not reach the proportions of a social evil, it considers that such legislation is a wise preventive.

Rockall, an islet in the Atlantic, [illegible] miles from the Scottish mainland is supposed to be the only remaining portion above water of a lost land.

Examination of the teeth of ancient Egyptian mummies shows that decay of the teeth, pyorrhea and other forms of dental disease occurred 5,000 years ago much as they do today.

Chips off the Old Block

McDERMID & JURY. THE McDERMID DRUG CO. E. L. PAYNE.

Store Hours—9 a.m. to 5.30 p.m.
Phone 138-139

Cressman's Wednesday News

1043rd Bargain Annex Event
Wednesday, Oct. 21st

Buying in the Month of October

The month when fall and winter needs make themselves first felt; consequently the month when the live storekeeper, by careful planning ahead, is prepared to meet his customers' demands, AND IN THE CASE OF THE CRESSMAN CO., AT THE LOWEST POSSIBLE PRICES.

Come on Wednesday. Visit the Bargain Annex and every one of our 26 departments. "Everything for everyone."

JUST NEWLY ARRIVED
HEMSTITCHED
Pillow Cases
Plain or stamped for embroidery.
2 for 45c
BARGAIN ANNEX WEDNESDAY

Entire Stock Silk and Satin Ribbons

CLEARING IN THE BARGAIN ANNEX WEDNESDAY

19c Yard

Silk and Satin Ribbons in plain colors. Widths from 4½ to 6 inches, in former 39c to 59c values. All in one lot for rush selling Wednesday at 19c yard. Cressman's—Bargain Annex, 4th Floor.

34 TO 36 INCHES WIDE AND ABOUT 1,000 YARDS

All White and Colored Stripe Flannelettes

FOR WEDNESDAY

23c Yard

Canadian-made Flannelettes sharply reduced for one day's quick selling—Wednesday—in the Bargain Annex. No phone orders.
Cressman's—Bargain Annex, 4th Floor.

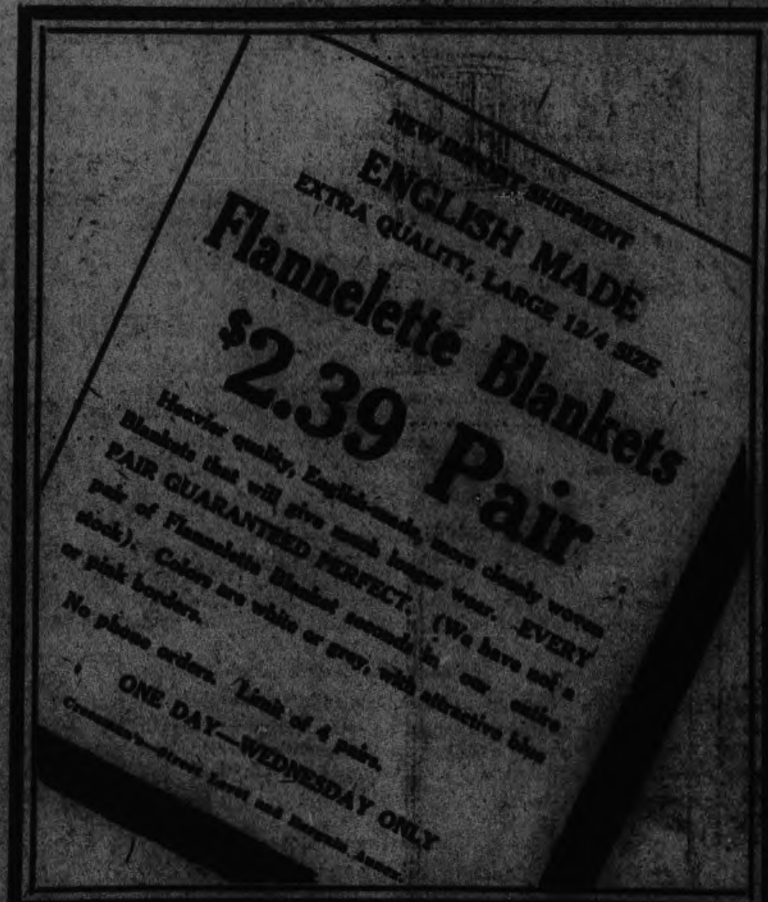

Ladies' White Flannelette Nightgowns

BUY THEM IN THE BARGAIN ANNEX WEDNESDAY

Real good quality White Flannelette Gowns in full sizes and slip-over styles. Made with round or square necks. Selling in two groups.

WITH LONG SLEEVES 98c
WITH SHORT SLEEVES 89c

Cressman's—Bargain Annex, 4th Floor.

WEDNESDAY—THE LAST DAY OF OUR BIGGEST SALE SUCCESS

The Annual Fall Hosiery Week

TWO VALUES THAT ARE INDEED EXCEPTIONAL ADDED FOR THE LAST DAY'S SELLING.

LADIES' PENMAN-MADE $1.25 AND $1.00 VALUE

Silk and Wool Hose 69c Pr.

3 PAIRS FOR $1.95

Substandards. One of the very biggest Silk and Wool Hosiery values we have ever offered. There are several styles in plain knit and fancy stripes and some have ribbed tops. The season's most correct shades and all sizes 8½ to 10.
Cressman's—Street Level and Bargain Annex.

LADIES' $1.59 "NIAGARA MAID" (PERFECTS) AND "SUPERSILK" EXTRA HEAVY QUALITY $2.00 VALUE (SUBSTANDARDS)

Pure Thread Silk Hose 99c Pair

First buyers will have their choice of black, along with many new and popular colors, but come sharp at 9 o'clock.
No phone orders. Limit of three pairs.
Cressman's—Street Level.

BARGAIN ANNEX LOT
ENTIRELY NEW

Men's Negligee Shirts 98c Each

REAL GOOD QUALITIES IN PERCALES, CORDS AND MADRAS

Light and medium colors, in smart striped patterns. Every-day values run easily from $1.50 to $2.00. All sizes 14 to 16½ for nine o'clock buyers.
Cressman's—Bargain Annex, 4th Floor.

Ladies' All Wool Cashmere Hose (SUBSTANDARDS) All Wool English Made Hose (Perfects)

Both lines excellent "dollar values" in a color selection including browns, sands, fawns and lovats.

ALL ONE PRICE FOR WEDNESDAY SELLING **59c Pair**
Cressman's—Street Level and Bargain Annex.

Discontinued and Odd Lines of Men's Linen Collars

CLEARING IN THE BARGAIN ANNEX WEDNESDAY

Arrow Brand. Many styles in the lot, but not all sizes in each. Sizes range from 14 to 17. Men, come early for this big Collar bargain.

PRICED FOR WEDNESDAY **5 for 25c**
Cressman's—Bargain Annex, 4th Floor.

The CRESSMAN Company Limited
"The Store of [illegible]"

FOR POTTERY OF ALL KINDS VISIT OUR THIRD FLOOR

HOOVER CAMPAIGN [illegible] ON—EASY PAYMENT PLAN

MUCH CHEESE FROM CAMPBELLFORD

Big Shipment Was Made on Saturday at High Price.

CAMPBELLFORD, Oct. 20.—There were 375 boxes of cheese graded by Government Grader J. L. Irwin and shipped from the station here on Saturday. The price paid was 21¼ cents a pound, only 5/16 cents lower than what it was a week ago when the price of cheese went higher than it has been for over three years.

The quantity of cheese comprising the shipment as 22,750 which at the prevailing price, represents receipts totaling $[illegible], the output of the local factories, whose cheese is graded here, for one week. As several of the factories ship their cheese to be graded at Belleville or Montreal, the amount given above does not include all the shipments from Campbellford. Probably the independent factories sent over 16,000 pounds of cheese so that the total amount paid here was over $[illegible]. The output considering the advanced season is away above the average and the dairy farmers are prospering as they have not since war time.

Likely Prize Winners.

A farm journal offered task prizes to the factories in Eastern Ontario that have during the season shown the greatest improvement both in the interior arrangements and in the surroundings and judges who are prominent officials in the Department of Agriculture inspected the factories in this district recently.

It now looks as if two of these factories, Woodland and Menie, are to be awarded prizes.

George Wheatley, maker at Woodland for the past three years, and Frank Little, who has served the same length of time at the Menie factorie, have each been asked by the Agriculture journal to send their photographs, and this is taken as a sign that both factories will be among the winners.

When the judges made their rounds they approved of everything at Menie and highly complimented Mr. Little. At Woodland they found the interior and exterior of the building up to the standard with the exception of taking care of the whey.

MILLBROOK LADIES HEAR MRS. MASSEY

Women Are Urged To Use Their Franchise in This Election.

MILLBROOK, Oct. 20.—Expressing her absolute accord with her husband in his present campaign in Durham county, Mrs. Massey addressed a gathering of the women electors of Millbrook and vicinity in the town hall on Friday evening, the attendance being most encouraging considering the short notice at which the meeting was called.

"We are really, in the bottom of our hearts, turning [illegible] and more in this part of the world in which we have made our home."

The change of mind which her husband has experienced since May [illegible], when he opposed vigorously the reduction of duties on farm implements, was referred to by Mrs. Massey, who stated that the injury to the industry which Mr. Massey had then feared, had not materialized, and he found his forbodings groundless. Consistency demanded that he frankly state his altered attitude, and the reasons therefore.

That agriculture is the basic industry of Canada that a lower tariff will bring prosperity to the country, and to farming; that the breach between city and country needs to be healed; and that the policy of a higher tariff means higher taxation, and disunity, were some of the points emphasized by the speaker as being her own convictions, and distinctly part of her husband's platform in the present campaign.

"We feel that, on the 29th of October, something will go out from this riding of Durham which has never gone out before. My husband is being watched, from British Columbia to Halifax; the Western papers are full of what is going to happen in Durham; but we are absolutely adamant in insisting that this must be a straight, clean fight. I am quite sincere in saying that we would rather go down to defeat than have anything unclean, or not straight, in this campaign."

"Much depends upon the women's vote, and it is up to us to use and honor, our franchise, showing to the public at large that a clean contest in this riding [illegible] an appeal that influenced the result."

"In the last election, only twenty-five percent of the women voted, yet they control fifty-three per cent of the electorate. Think the issues out clearly for yourselves, and then, if you still think you must vote Conservative, follow the dictates of your own conscience."

Mrs. Ross, of Toronto, was the second speaker, and she also stressed the importance of individual thinking, [illegible] in exercising the franchise, and the fact that the woman's vote can swing the election.

[illegible]

JEWELLRY FOR MISSIONS

Above is shown a collection of some of the jewelry, valued at nearly $[illegible], which worshippers at the [illegible] have contributed to the cause of missions during the revival services now being conducted there by Rev. [illegible] evangelists. The contributions include almost 50 rings, many of them diamonds, brooches, necklaces, ropes of pearls, watches and chains, medals, gold watches, gold and silver coins, [illegible] and [illegible] of [illegible] [illegible]

[illegible]

HEAVY DAMAGE BY RECENT FROSTS

Many Farmers Had Vegetables, Fruits and Grain in Fields.

KINGS WHARF, Oct. 20.—The recent heavy frosts did serious damage coming so early. The potatoes were not but of the apples picked and mangles and other garden produce were killed. The potatoes are an average crop around here while apples are so plentiful that a large amount will be left on the trees. The rain is also delaying getting in the buckwheat. Some farmers are obliged to [illegible] it in the field in order to get it in at all.

Buckwheat is a better crop than was expected. There seems to be great demand for cattle just at present and buyers are out every day and have bought nearly all the cattle around here.

A large number from around here are putting on lightning rods and expect better protection for their building from lightning.

OBITUARY.

MARY J. BEATTY.

HAVELOCK, Oct. 20.—The death took place on Wednesday evening, October 14, at Nichols Hospital, Peterborough of Mary J. Beatty. She was the eldest daughter of the late Robert and Elizabeth Beatty of [illegible] township. For several years she had resided in Havelock where by her sweet and loving personality she had endeared herself to all those whose pleasure it was to know her.

[illegible]

WEDDING BELLS.

HERLIHEY—MORRISSEY.

St. Luke's church, Downeyville, was the scene of a pretty autumn wedding Tuesday morning at 9 oclock when Carmelita, eldest daughter of Mr. and Mrs. John Morrissey was united in marriage to Walter Herlihey, son of Mr. and Mrs. Wm Herlihey, Sr. The bride entered the church to the strains of the wedding march played by Mrs. Ed. C. Hoolihan, aunt of the bride, and wore a gown of silk faced canton with long coat, shoes and hat to match and carried a bouquet of roses and lily-of-the-valley. She was attended by her sister, Mary, who was dressed in blue. The groom was ably assisted by his brother, Stephen, of Cleveland, Ohio. Rev. Father [illegible] performed the ceremony and afterwards said the nuptial mass. The choir, of which the bride has been organist for the past three years, sang special hymns during the ceremony. After the ceremony the bridal party repaired to the home of the bride's parents where they partook of a dainty wedding dinner. Mr. and Mrs. Herlihey [illegible] by motor to spend a [illegible] honeymoon at the Muskoka Lakes and on their return will reside at the groom's farm at Kings Wharf.

A pleasant event in connection of the wedding was that the bride's parents, Mr. and Mrs. John Morrissey, celebrated the twenty-fifth anniversary of their wedding the same day. The day was spent in a very enjoyable manner by both bridal parties and the bridesmaid of twenty-five years ago, Mrs. Ed. C. Hoolihan and groomsman of twenty-five years ago, Michael M. O'Neill were also present. The bride's grandfather and grandmother, Mr. and Mrs. David Morrissey of Lindsay were present, also the grooms grandfather, Mr. John C. O'Leary an old gentleman in his 86th year. All joined in wishing Mr. and Mrs. Herlihey many years of wedded life, also wished Mr. and Mrs. Morrissey continued happiness and hoped to see them enjoy their golden jubilee.

Solvay Coke

Is the cleanest and most satisfactory fuel for Stoves and Furnaces.

[illegible]

PER $13.00 TON

[illegible]

ROBERT HICKS CO. Ltd.
[illegible] CHARLOTTE ST.

STRENGTH-SAVING

Nowadays nearly everyone is impressed with the health-building and strength-saving merit of

Scott's Emulsion

[illegible]

COAL! COAL!

IT'S A NIGHTMARE

We Can Save You Money in This Line

HOW?

Why, we are carrying a line of [illegible] that will permanently fill up those cracks round your window frames and doors. Just [illegible] and back. You have no doubt felt those drafts during these cold black winter days. Just phone us up and get our prices.

We are also able to supply you with a HIGH GRADE PAINT [illegible]

[illegible]

PRINCESS SLIPS
Satinette Princess Slips of sturdy quality, with shadow stripe. Shaped at waist and slightly flared skirt. Many wanted colors. Selling at **95c**

GYM. BLOOMERS
Made of all-wool Admiral serge, fine twill, and a very durable quality. Cut on generous lines. Elastic at waist and knee. Sizes to 14.......... **$1.25**

THE J. C. TURNBULL CO. LTD.

MADRAS CURTAINS
Cream shade only, good quality madras, with hemstitched edge. Will fit average window. Pair.................. **$2.75**

TAPESTRY CURTAINS
Reversible Curtains of tapestry. Attractive designs in rich shadings. Choice of brown or blue. Tassel fringe. Wednesday, per pair.................. **$6.50**

Modish Millinery Specialized at $3.45

Fashioned of Lyons velvet in the smartest styles of the mode, including the popular pirate shape. Many of the popular colors are to be found in the assortment, including a good selection in black. They are brimful of style, and are priced low

Pint Size Vacuum Bottles for 49c

A very low price indeed for Vacuum Bottles. These have Japanned case, nickled shoulder and screw top. There is nothing more useful in the home. Will keep liquids at the same temperature for hours. Invaluable for holding baby's nightly portion. Exceptional value at, each..............................

ECONOMY BASEMENT LEADERS

DISH PANS
Made in one piece of heavy sheet tin, rim edge, medium size.......... **25c**

SHERBERT GLASSES
Fine, clear Glass Sherberts, cut in grape design, drawn stem, 6 for **$1.49**

China Cream Jugs
Fancy embossed shapes. White with panel of pink roses. Fancy handles. Also barrel shape. Neatly decorated. Extra value at.......... **15c**

Jelly Glasses
Choice of low or tall shapes. All-plain or with fluted sides. Complete with tight-fitting tin cap. Each.......... **5c**

Market Baskets
Large roomy Market Baskets of heavy two-inch woven splint. Covered style. Strong handle.......... **49c**

Boeckh Brushes
Boeckh Brushes are equal to the best on the market. They are twisted in wire and are specially designed and made for all cleaning needs. Compare our prices with what you are accustomed to paying and note the savings effected.

Hat Brush	90c
Clothes Brush	65c
Nail Brush	50c
Bath Brush	$1.50
Wall Brush	$1.75
Radiator Brush	65c
Bannister Brush	75c
Crumb Brush	75c
Closet Bowl Brush	50c
Automobile Brush	85c
Dusting Brush	75c

Four-Ply Sweater Wool

A firmly twisted Sweater Wool in four-ply that will prove very satisfactory to the most critical of knitters. Choice of flesh, oxford, rose, sky, jade, brown, fawn, lilac and black. Full ounce balls. Underpriced at, per ball.......... **7c**

H.S. Pillow Cases

Ready-to-use Pillow Cases of Wabasso pillow cotton. Finished with deep hemstitched hem. Just five dozen to sell Wednesday at.......... 4 for **98c**

Wool Eiderdown

For kimonas, dressing sacques, etc. Wool Eiderdown with heavy nap surface, in red or pink, 54 inches wide. Yard.................. **$2.49**

Girls' Dresses

New arrivals in Girls' Flannel Dresses, created in several attractive styles, made from good quality dress flannel with broadcloth finish. Good selection of wanted colors. Reasonably priced.

Canadian Pt. Blankets

Famous Point Blankets, well known for warmth and durability. Choice of red or brown. Whipped edges, lofty nap, sold singly, about 3½ lbs. to Blanket, size 60 x 80. Each.......... **$5.95**

Men's Sweaters

Coat Style Sweaters in 100 per cent. pure wool. Five-button front, V neck, long sleeves, two pockets. Choice of oxford grey or lovat. Sizes 36 to 44. Each.................. **$2.98**

Bonnie Down Cloth

Heavy-weight Velour for kimonas, etc., with deep fleecy nap, attractive patterns and colorings, 36 inches wide. Yard.................. **$1.50**

Men's Socks

Pure Wool Socks for men in plain knit. Choice of grey or black. Good length. Soft, warm and durable. Seconds of regular 60c line.......... 2 pairs **75c**

Women's Coats

Snappy Coats in the smart styles of the mode. Made of English all-wool materials. Lined throughout with satin de luxe. Have collars of material and feature the side flare, button trimmed. Choice of cocoa, wood browns, pansy, antelope, zinc, rust, Bokhara and fawn. Excellent Coats for general utility wear. Sizes 16 to 40 in the group. Underpriced at ....

14.95

54-Inch Silk Crepes
The trend of styledom is bringing an increasing demand for wider materials, hence the introduction of 54-inch Silks. We offer a real good quality Satin-Faced Crepe in navy and black, 54 inches wide, at, per yard.................. **$6.75**

Canton Crepe
Just a limited quantity to sell at this amazingly low price. Silk and Mercerized Canton Crepe that will give excellent satisfaction. Choice of navy, platinum, wine, azure blue and Copen. 36 inches wide. Yard.................. **79c**

Farmer's Satin
English Farmer's Satin with soft Venetian finish, lustrous sheen. Suitable for many purposes. Choice of grey or black. 54 inches wide. Selling at, yard.................. **98c**

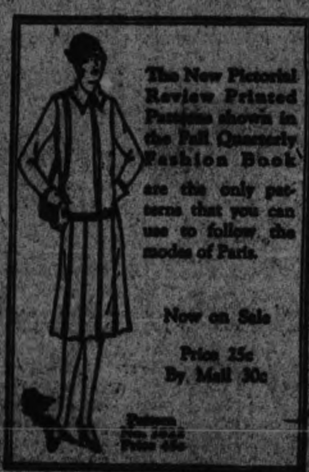

The New Pictorial Review Printed Patterns shown in the Fall Quarterly Fashion Book are the only patterns that you can use to follow the modes of Paris.

Now on Sale
Price 25c
By Mail 30c

Linoleum Remnants
Heavy Printed Linoleum that will give excellent wear, in qualities up to $1.15 per sq. yard. Some pieces are big enough for small kitchens and bedrooms. Wednesday special, sq. yard, **89c**

Inlaid Linoleum
Remnants in Inlaid Linoleum, 2 yards wide. Neat design for general use. Colors go through to the back. A durable and satisfactory floor covering. Wednesday, while they last, per sq. yard.................. **$1.10**

Curtain Rods
A good strong Brass Curtain Rod in both single and double styles. Kirsch make, and will extend to 48 inches. Specially priced for Wednesday, each.... **10c** and **25c**

Mattresses
Turnbull's Special Mattress, encased in a good strong art ticking, with a deep roll edge and filled with No. 1 fibre. Can be had in all sizes 3', 3' 6", 4' and 4' 6". Wednesday special **$12.50**

WORK STARTED ON NEW LOCKS

Most Men Employed Are From Young's Point, Campbellford and Peterboro.

BROWN CONTRACTOR.

YOUNG'S POINT, Oct. 20.—Work has started on the new locks at Young's Point, the contract being handled by Brown of Toronto. About 20 or 25 men are employed at present sinking piers, but it is expected that there will shortly be 75 or 100 taken on. Some of the men are local, while the others come from Campbellford and Peterboro.

RIVAL POLITICIANS EXPOUND POLICIES

Parties Talk on Protection to Electors in Ontario County.

COBOURG, Oct. 20.—Both parties are warming up in the political campaign in Ontario County.

Speaking at a Conservative rally at Greenbank, John Stacey of Oshawa claimed that protection means more business for Canada.

"The hand-writing is on the wall," said D. A. J. Swanson of Oshawa, and Dr. John Moore affirmed that the present Liberal Government had been weighed in the balance and found wanting.

On the other hand, at a Liberal meeting at Cedar Dale, G. D. Conant of Oshawa contended the Tories are deceiving the people with their advertising, and said that industries were not more prosperous under Tory regime. He said it was a pity the tariff question had been thrust into politics as it was an economic problem and not a political one.

Mr. L. O. Clifford, the Liberal candidate, said business conditions were better and drew attention to the fact that three outstanding manufacturers are running as Liberal candidates in Ontario.

Thursday night a meeting was held in the Town Hall at Brooklin in aid of Mr. Clifford's candidature, with the following speakers: George Wilkie, K.C., Toronto; W. A. Tryden, Brooklin; the candidate; W. E. N. Sinclair, K.C., M.P.P., and G. D. Conant, Oshawa.

A Conservative meeting was held at Utica the same night, when Dr. T. E. Kaiser's candidature was supported by Major Robbins, Toronto; S. A. J. Swanson, Oshawa; R. B. Smith, Columbus; Dr. John Moore, Brooklin, and others.

On Friday night a meeting was held at Lakeport in the interests of M. E. Maybee, Liberal-Conservative candidate in Northumberland County. The speakers, besides the candidate, were: E. James, W. H. Ireland, Trenton; Harry Phillips, Brighton; Col. Boggs and A. R. Willmott, Cobourg.

On Friday night, Oct. 23, a Maybee meeting will be held in Campbellford. The speakers will be, besides the candidate: Mrs. Howard Faills, Peterboro; Capt. D. C. Dick, Cobourg; Major Belford, Mr. Kingston and Mr. Sam. Moore.

Mrs. Howard Faills, Major Belford and others are to address a meeting in Cobourg on Monday night, Oct. 26. Geo. Kingston and Mr. Alex. McColl will be at Roseneath the Tuesday night before election, and Mr. F. M. Field, K.C., Cobourg, is to address a meeting at Harwood the same night.

Treat Colds Externally

[illegible]

VICKS VAPORUB
[illegible]

MOUNT PLEASANT NEWS.

MOUNT PLEASANT, Oct. 20.—The anniversary services over at Fairmount last Sunday were quite successful. Rev. J. E. Todd, B.A., of George street church preached in the morning and Rev. J. W. Gordon, M.A., B.D. of St. Andrew's church in the evening. The church was pretty well filled on both occasions. Some of those who attended from here were: Mr. and Mrs. W. H. Lowes, Mr. and Mrs. Garnet Shield and Jean, Mr. and Mrs. T. W. Jamieson.

The many friends of Mr. Frank Gardiner who has been seriously ill since his returns from the West several weeks ago, will be pleased to hear that he is so much improved as to be able to come to his home from Dr. Turner's private hospital in Millbrook where he has been undergoing special treatment. We hope to see him around again.

Mr. Richard Howden of Fairmount was in the village on Thursday on business.

Mr. and Mrs. James Fear and family, Mr. Richard Graham and daughter, Miss Annie motored to Peterboro on Thursday.

Mrs. A. E. Best made a call in the village on Thursday afternoon.

Mrs. Jas. Best is visiting her brother, Mr. W. R. Shield in Peterboro the past week.

Mr. G. Wilson made a business trip to the village on Friday.

Mr. Thos. Shield of Peterboro was in the village on Tuesday.

Mrs. J. W. Thexton has returned to her home here after spending several weeks visiting her daughter, Mrs. Ernest Rutherford, Lindsay.

Mr. and Mrs. W. H. Lowes were Sunday visitors at the home of Mr. and Mrs. Richard Howden, Fairmount.

Mrs. Harry Hayes and daughter, Mickey, of Rainy River spent Thursday the guest of Mrs. Hiram Best.

Mr. Melville Jones of Franklin was in the village on Thursday.

Mr. Harry Tinney of Cavanville, agent for Overland cars was in the village on Thursday.

Mr. Clue Morden made a business trip to Omemee on Friday.

Mr. Mewyn Kinsman of Millbrook was a guest at the home of his grandparents, Mr. and Mrs. D. Atcheson on Sunday.

Mr. Elias Lowes, butcher, was in the village on Friday on business.

Mrs. (Rev.) J. O. Totten has returned to her home after spending the past two weeks visiting friends at Stouffville. Her mother, Mrs. Warriner of Stouffville returned with her.

Mr. Richard Earle of Fairmount made a business trip to the village on Thursday.

Threshing and corn cutting are the order of the day in one vicinity.

Miss Kathleen Sisson was a visitor to Peterboro on Sunday.

One of the little-known wonders of the world is the Morro Velho gold mine, in Brazil. Almost every day for nearly a hundred years, this wonderful mine has yielded a fortune in gold and its allied products, while more wonderful still is the fact that, instead of giving out, the lode shows signs of becoming, if anything, richer than ever. The value of the daily output of gold is about five thousand dollars. In addition, there are various valuable by-products, such as siler, palladium, and arsenic.

SALE OF CATTLE

Mrs. Armstrong Sold Stock and Has Rented Her Farm.

DOURO, Oct. 19.—High prices prevailed at the auction sale on the farm of Mrs. Armstrong on Thursday last. A team of work horses sold for $90 and $80 apiece; cows brought about $50; spring calves $18; year-old cattle $25 and $35 and cattle, two-year olds, $35 to $40.50; a brood sow brought $30 and pigs weighing 150 pounds brought $35; hens 65 cents apiece. Machinery also sold well.

Mrs. Armstrong has rented her farm to Archie Tedford but she will continue to occupy her house.

Personals.

Mr. Lewis Staples of Bethany spent a few days last week with his brother, Mr. Ross Staples.

Mrs. James Coughlin of Lakefield spent the past week at the home of her parents, Mr. and Mrs. Patrick O'Brien.

Mr. and Mrs. Patrick O'Brien and Mrs. Mary Cavanagh left this week for a visit with Mr. and Mrs. Richard O'Brien of Chicago and Mr. and Mrs. William O'Brien of Detroit.

Mrs. John O'Brien spent the past week with her parents, Mr. and Mrs. Robt. Dwyer, Hale's Bridge.

Among the local people who attended Norwood fair on Wednesday were: Mr. and Mrs. William Allen, Mr. and Mrs. James Collins, Mr. and Mrs. Edward Carlow, Miss Annabel Carlow, Mr. George Carlow, Mr. Fred Fitzgerald, Misses Frances Fitzgerald, M. Weatherhead, M. T. Cavanagh, Geraldine Cavanagh, Adeline Torpey, Anna Collins, Mr. and Mrs. James Healey, Mr. Michael Garvey, Mr. and Mrs. D. F. Garvey, William Garvey, Jeremiah Mahoney, Wilfred Kennedy, John Cavanagh and Joseph Sheehan.

Mr. John Whibbs of Buffalo came here to be best man at his brother's wedding.

Congratulations are extended to Mr. and Mrs. Thos. Whibbs whose wedding took place on Thursday.

Mrs. J. Young of Ennismore is very ill in St. Joseph's Hospital, Peterboro. Mrs. Young was formerly Miss Margaret Whibbs of Douro and many friends have hope for a speedy recovery.

SCHOOL REPORT

NORWOOD, Oct. 20.—September report for Norwood Public School:

Sr. IV.—Roderick Webb, Herbert Carbray, Ollie Innis, Elizabeth Thompson, Verna Murphy, Lillian Parker, Eva McConnell, Thelma Buck, Mary Roxburgh, Kenneth Tedford, Raymond Lumsden and Clayton Buchanan, Kathleen Tharby.

Jr. IV.—Edith Stewart, Evelyn McMillan, May Webster, Georgina Beavis, Harold Davis, Dalla Rogers.

Sr. III.—Robt. Varley, John Grover and Alice Mullin, Irene Jones, Jean Willman, Fay Russaw, Wilson Small, Jack Stewart, Clayton Mason, Lily Rogers and Mary Wade.

Jr. III.—Margaret Marks, Ethel Fife, Milton Andrews, Reta Beavis, Hugh Adams and Reta Baker.

II. class—Verna Gardner, Willie Baskin, Frances Kelly and Eleanor Marks, Wilfred Bongard, Douglas Ford, Arthur Bitten, Ethel Baker.

I. book—Gertie Davis, Garfield Hutchinson, Chester Walker, Mildred Robson, Mary Borland, Wilson Townsend, Alex. Lumsden, Marjory Wade, Patrick Tharby and Willard Pakenham.

Primer A.—Ollie Ferguson, Ross Baker, Rolley Buck, Marguerite Gardner, Verona Nicholson, Edith Jones and Harold Buck, Gordon Simpson and Albert McLennan, Margaret Baldock, Evelyn Buck, Margaret Brethen, Kenneth Wesley, Irwin Buck, Beth Pakenham, Frances Thornton.

Primer B.—Cameron Ford, Jas. Baskin, Marguerite McNeil, Verlie Clarke.

NORWOOD PERSONALS.

NORWOOD, Oct. 20.—Mrs. Norman Pickard, who has been visiting her sister, Miss E. L. Watson, left on Thursday to visit friends in Peterboro, Windsor and Detroit before returning to her home at Port Arthur.

Miss Lizzie Nelson of Toronto spent the past week with her parents, Mr. and Mrs. Wm. Nelson, Hastings road.

Mr. and Mrs. Tom Harper of Toronto were recent guests of Mr. and Mrs. H. W. Squire.

Mr. R. J. Stuart of Toronto attended the Norwood Fair on Wednesday.

Mrs. Wm. Buchanan of Toronto was the guest of Mrs. Thos. Robinson during the week.

Mrs. Wm. Green of Smith's Falls was a recent guest of her parents, Mr. and Mrs. H. Drain.

Mr. Joseph Roy, who has spent the past fourteen years in Norwood, left on Thursday to spend a few days in Peterboro with his sister before leaving for Timmins, where he purposes finishing. Before he left town his friends in the Presbyterian Church presented him with a sweater as a slight token of their regard for him.

Mr. Harry Bertrand left on Thursday to join his family in Toronto, where they will reside in the future.

Mr. and Mrs. John Gohoen (nee Annie Thompson) of Port Hope were in the village on Wednesday attending the Fair and were guests of the latter's parents, Mr. and Mrs. D. E. Thompson.

Mr. and Mrs. Daniel Gernsalns of Hazard's Corners were guests of the latter's cousin, Mr. John Weir, on Wednesday.

Mrs. Chas. Miller returned home to Spragg, Ontario, on Thursday. She was accompanied by her mother, Mrs. M. Nicol, who will spend the winter with her.

Mr. Arthur McKenty, who has been employed as tinsmith with J. W. Rork for the past twenty years, has purchased the hardware business of the late Harry Lambert of Hastings. Mr. Haddlesey of Woodville, Ont., has been engaged by Mr. Rork to take Mr. McKenty's place.

Miss Bowie of Ottawa was a recent guest of Mr. and Mrs. W. A. Richardson.

Mrs. M. H. Minore and Mr. Jack Minore of Bowmanville attended the Fair on Wednesday.

A large number from the village and vicinity attended the Roseneath Fair on Friday.

Mr. and Mrs. Hugh Robb were in Peterboro on Thursday attending the service in Trinity United Church in connection with the conference being held in the city.

Messrs. Harry Baker and Harry Ferguson left during the week for Detroit.

Mr. and Mrs. Robt. Leeper and Mrs. M. Carter attended the silver wedding of Mr. and Mrs. H. N. Cameron in Asphodel on the tenth of October.

On account of the Fair the Norwood Register was not released from the press until Friday, instead of Thursday.

In the standing field crop competition for corn Mr. Philip McConnell came first with 91 points, George Edwards third with 86 1-2 points, Ralph Cuthbertson fourth with 85 1-2 points. All of these are men whose farms are within a mile of the village.

Mr. O. W. Miller of Spragg, but formerly of Norwood, has grown a tomato with which he challenges Southern Ontario for premier honors. The tomato in question weighed 48 ounces, measuring 18 inches in circumference, and ripened while on the vine. Southern Ontario has, it is said, produced a tomato which measured 20 inches and weighed 41 ounces.

WARKWORTH NOTES.

WARKWORTH, Oct. 20.—Miss Sara McComb is ill with measles.

Mr. W. B. Hawkey who has been ill for the past week with pneumonia is a little improved.

A large number from town and vicinity attended the Roseneath exhibition.

Mr. T. S. Baker of Campbellford visited his parents, Mr. and Mrs. W. J. Baker on Sunday.

Misses Jean and Ferne Baker spent the week end with their aunt, Mrs. Jack Bateson, Campbellford.

Mr. and Mrs. Bert Bray and family of Morganston were guests of Mr. and Mrs. Harold Insley on Sunday.

Mr. Cyril Blackburn who is employed by W. J. Baker spent the week end with his parents in Hastings.

Mrs. J. E. Musgrave of Corbyville accompanied by her friends, Mr. and Mrs. A. R. Dawson of Ottawa and Mrs. Batstone of Belleville were guests of Mr. and Mrs. W. J. Baker on Saturday.

Mr. Chas. Summerby of Montreal is spending a few days with Mr. and Mrs. W. J. Baker.

Half Your Comfort Is Light

AN easy chair—a good light. What is more comfortable—and what comfort is so cheap in cost as good light?

Use light freely—a living room without a floor or table lamp cannot possess the charm of one having either or both. Portable and table lamps, equipped with the correct Edison Mazda Lamps, will increase the cheerfulness of your living room many times over.

To obtain the best results, choose lamps with wide shades which throw the light upwards and downwards. See that they are equipped with 50 or 75 watt all-white Edison Mazda Lamps.

Near you is an Edison Mazda Lamp Agent. There you can obtain real information about good lighting.

L-87

EDISON MAZDA LAMPS
A Canadian General Electric Product

F. R. J. MacPHERSON CO. 450 GEORGE ST.
Sell and recommend Mazda Lamps

The young of many species of birds migrate south before their parents and make the journey without any memory of the route to guide them.

The recent visit of King George to Aberdeen was the second occasion in 275 years on which a reigning king of the British Isles had paid a ceremonial visit to the Scottish city.

TARIFF POLICY WAS EXPOUNDED AT INDIAN RIVER

G. N. Gordon's Ten Acre Farm Proposals Was Under Criticism.

NATIONAL DEBT.

Mr. Corkery Says It Was Increased By 96 Million Since 1922.

Four speakers including the candidate presented their cause to the people of Indian River who had gathered in the large hall owned by William O'Leary. In addition to Mr. Peck there were Col. D. Johnston, J. R. Corkery and V. J. McElderry who presented the brief for the cause of protection. Michael Walsh, of Indian River acted as chairman.

Col. D. Johnston

That the gerrymandered sections of Lakefield, Otonabee and Douro had been added for the personal advantage of Mr. Gordon was the opinion of Col. Johnston. The extra ridings had been added without the people being consulted. Soon Mr. Gordon himself would be out there and would no doubt tell them of the great things he was going to do as Minister of Immigration. The speaker scoffed at the idea of a farmer in this country making a living on a ten acre farm such as the Hon. G. H. Gordon intended to use as a bait for immigrants. Gordon says bring more farmers and the consumers will come but the right thing to do was to bring more consumers into the country and the farmers would come to supply them with food or what was more to the point the farmers in the country would be provided with a home market big enough to use up all of the home supply of produce.

Why should a consumer in Great Britain be more highly regarded than a consumer here in Canada, asked the speaker. In foreign countries there are millions of unemployed which constitutes to a large extent the foreign outlet for produce. Why was it that those unemployed were not induced to come to this country and be developed into a more prosperous material for a home market? The farmer has got to have protection. The Liberal interests asserted that as the Liverpool market controls only three staples, the price of goods here that protection would be of no avail anyway; the fact of the matter is, declared Col. Johnston, that the Liverpool market controls only three staples, wheat, cheese and butter and surely Canada sells more than those three articles to Britain. What had Liverpool price to do with the price of hay or cabbage or oats or any other of the great variety of farm produce.

The U.S. has a high Protective Tariff but it is no higher than is necessary to protect the interests of the country. The farmer of the U. S. is able to flood his home market because it is protected territory, when the home field has reached a point of saturation he can then turn his attention to the comparatively open market afforded by Canada. We are forced not only to sell in the open market at home but must also compete in the open markets of the world.

The speaker said that Mackenzie King was now practically a free trader and that Mr. Gordon had a slight protective light while seeking office it speedily disappeared when he got down to parliament; the only person Mr. Gordon would protect was himself. On the other hand was Mr. Peck, a man of high ideals and one amply able to care for the interests of the community.

J. R. Corkery

During the past four years Mr. Corkery had watched the trend of events and had been forced to admit that the outlook was depressing in the extreme. The present administration had done nothing to better conditions; they had broken their promises and the policy of Arthur Meighen was now necessary to a greater extent than ever before to alleviate conditions. His policy was the only one to support. Much money was being spent to induce the emigrant to come to this country but notwithstanding the lures held out to them they are using our land as a means of gaining entrance to the United States, not because the laws were better, not because there was a greater regard for life and property, nor yet because of greater freedom but because the fiscal policy of United States was such as to assure steady employment at a good wage. Knowing that to be so asked the speaker, why could Canada not take a lesson from the States a country which cannot keep people out while we struggle and pay much good money to get them to come here.

King says he has reduced taxation but the reduction has been in one case only, that of the sales tax which has been lowered from 6 per cent to 5 per cent after he had made two increases from a percentage lower than that at which it now rests. The national debt has been increased by 90 million dollars in the last three years, said Mr. Corkery.

The Premier promised to reduce the cost of living, to reduce the taxation and the national debt; he was going to solve the transportation problem and increase immigration, added to these things he promised to seek a wider market for Canadian trade and reform the senate. He has not made the slightest effort to cope with of those problems and the policy of Meighen is now necessary to lift the country from the low level which it now occupies. The following is given to show that the policy of protection is not intended solely as a medium by which the manufacturer and moneyed interests may be benefitted but that it is intended for the farmer as well. It is from a resolution moved in the House of Commons by Rt. Hon. Arthur Meighen on June 2, 1925:

"That in the opinion of this house, to meet the situation which has resulted from a strengthening in late years of the protective system the world over, particularly in the United States; to preserve and enlarge the Canadian market for Canadian farm products; to stimulate the development of Canadian resources by the Canadian people, and thus create employment for our workers; to increase the tariff of our railways by which an all round reduction freight rates can be secured, and as well, to provide added revenue and thus bring about a reduction of internal taxation, this Dominion requires an immediate revision of the Canadian tariff on a definitely and consistently protective basis.

That such revision should apply to natural products such as farm products, fish and coal with no less thoroughness than to manufactured goods."

Mr. Corkery then discussed the difference between the tariff duties of Canada and the U. S. citing several instances wherein the duty on Canadian goods entering the States [illegible] own interests, Mr. Corkery concluded.

Mr. McElderry.

Mr. McElderry wanted to know if there was any one before him who had not had some experience with the trek to the United States? What was the financial state of the present government with four or five years ago. It was being said that the Conservatives were decrying the country but when the doctor calls on a patient, notes the nature of the ailment and prescribes the cure—is that not similar to the condition of affairs today? The speaker then launched to an explanation of the Fordney tariff and the way in which it had served its purpose in keeping undesirable foreign produce out of the United States. He also demonstrated the business ability which set apart that government as unique when certain provisions were made by which hard Canadian wheat essential for the milling of good flour could be taken into the country.

Canadian gardeners were placed under an unfair handicap when vegetables from the milder climate of the United States are allowed to flood the country and get the cream of the home market. King says of this that he hoped the people of Canada would always be able to afford these luxuries, so it is impossible for Canadian gardeners to look to that source for aid. He further says, affirmed the speaker, that Canada should look to the markets of the world. In those extensive trading areas, Mr. McElderry pointed out, that Canada would of necessity be forced to compete with the poor living conditions and low wage scales of Russia and India as well.

The Peterboro market, or any other home market, gives the real retail market, and if the market industries were going as they should be going, more people in the city would have more money to [illegible] the goods and the money was still in circulation in the home land.

In the city of Peterboro there are strong able bodied men walking the streets because of a lack of employment. Workmen need an adjustment of the tariff so that they might have the assurance of steady jobs as well as fair living costs and a better wage. The Fordney tariff was deemed necessary to protect the interests of the United States but MacKenzie King has chosen to drift with the tide doing nothing on the plea that his majority was not big enough; if the farmers do not want protection they should surely do their utmost to return King to a new lease of power, said Mr. Peck.

The only way to get back what was being lost was to use similar measures to those which were being adopted universally. If there is no tariff in the country it is at the mercy of all other countries who have a method of adequate protection.

France has been harder hit than Great Britain but she has already absorbed her own soldiers but a million besides, a fact which resulted from her policy of high protection.

E. A. Peck.

Mr. Peck's chief concern was the exodus of Canadian youth to the United States. He believed that they would not come back until they had some definite assurance of steady employment at good wages. The speaker conceded that Mr. King took office at a difficult time when the country was not completely recovered from the effects of the war; there was also the railway problem. It had been hoped that MacKenzie King would evolve some cure for those national ills but apparently that hope had been a vain one.

Mr. Peck wondered how Mr. Gordon could show a decrease in taxation to the extent of 25 per cent. when such a decrease was actually non-existent. The railway debt was steadily increasing as was also the general debt since the Liberal leader had taken office. How could King ask for a return to power when he had never done anything to merit such confidence. It was true that he had promised Senate reform but he had never been heard to specify in what manner this reform would show itself. The Senate in itself was indispensable as the members independent of the government was essential as a brake upon the party in power; so if it were reformed it could only be done in a minor way.

The newly formulated Australian treaty will seriously endanger the home market, yet no provisions are taken to safeguard it from other countries regarded as foreign; King has even made some reductions in the tariff, and Massey is in favor of still further reductions.

With the assurance to the people of his greatest consideration if elected Mr. Peck closed by soliciting the aid of his hearers at the polls.

FOOT TORTURE ENDED!!

Bothersome feet! Is there anything more annoying—more calculated to undermine one's vitality, to make life miserable?

Yet, it is quite unnecessary that you put up with this form of slow torture. Absolute relief is easily accessible.

TAKE IT OUT SO THAT IT WON'T COME BACK

Reudel Bath Saltrates

RAPID-EFFICIENT-SAFE

The root is the business end of a corn and the part that hurts. That is the part that you must get *out*. Cutting the top off with a razor or burning it off with caustic lotions doesn't do any good. It may do great harm by causing blood poisoning or infection.

Dissolve a good handful of Reudel Bath Saltrates in a gallon or so of hot water and soak the feet in this MEDICATED and OXYGENATED footbath for a while. Then take hold of the corn with your fingers and out it will come. ROOT AND ALL!

ASK YOUR DRUGGIST TO-DAY

NO CAMP IS COMPLETE WITHOUT ONE

By Frise, in November "Rod and Gun"

(All rights reserved)

SOMEWHERE IN FLORIDA

To be somewhere in Florida, where the sun is always shining, where the golden oranges hang in clusters on the trees, the palms stir gently to the warm breezes, and "where the sweet magnolia blooms" is the thought in the minds of hundreds of Canadians every winter.

When Canadians at home are skating and skiing, those in the south will be surf-bathing, sun-bathing on the warm sands, deep-sea fishing, golfing, etc.

When making arrangements for the trip south consult any agent of the Canadian National Railways for particulars of service. Winter tourist fares are now in effect valid to return up to June 15th, and good for stop-over at all important points, as well as for diverse routings. Direct connections are made at Detroit and space obtainable on the following "Royal Palm," the "Ponce de Leon," and the crack Florida trains—the "Royal Scenic River Special," etc.

WOMEN'S PAGE

SOCIETY

Items for the society column must be received before 1 o'clock daily. Telephone numbers 1600 and 1601.

Mrs. J. B. Ormand, Toronto, is the guest of Mrs. W. Vickers, George Street.

* * * *

Mr. Wm. Madill, 554 Aylmer street sold his home to Mr. E. H. Bartlett, London street. Mr. and Mrs. Madill move to their new home in Toronto in about ten days.

* * *

Miss Ernestine McManus was the vocal soloist at the Liberal meeting in Ennismore last night, at which the Hon. Charles Murphy was the principal speaker. She was accompanied by Miss Frances McFadden, who played the piano for her songs, also by Mrs. E. H. Hickey and Mrs. R. McGarrell.

* * *

A surprise party was held last evening at the home of Miss Flossie Ballantyne, whose wedding takes place to-morrow.

* * *

Mr. and Mrs. William Duffield (nee Audrey Huycke) are visiting the latter's parents, Judge and Mrs. E. C. S. Huycke, at Engleburn.

* * *

Friends of Mr. Martin Chenhall, Junior, will be pleased to learn of his success in his career as a violoncello player. He has recently become identified with the Hambourg Conservatory and the Toronto Symphony Orchestra, and has a year's contract to play in the York Theatre, Toronto. On last Friday evening, he was broadcasted from The Star's radio station.

* * *

Miss Mary Easson, who spent the summer visiting relatives at Wenatchee and Seattle, Washington, has returned to the city.

* * *

Miss Aileen Morgan, of Victoria University, Toronto, spent the week-end with her parents in the city.

* * * *

Mr. Clement Leggett, of the Toronto College of Pharmacy, spent the week-end at his home, 891 George Street.

* * * *

Mrs. James Blaiklock and daughter, Rosemary Audrey, who have been visiting the former's parents, Judge and Mrs. Huycke, have returned to Montreal. Mr. Wilfrid Huycke, who accompanied them, has returned home.

* * * *

Miss Kaye MacKinnon, of Victoria University, Toronto, spent the week-end in the city, the guest of her parents.

* * * *

Miss Katie Mahoney spent the week-end with friends in Clydesdale.

* * * *

At the conclusion of the convention of the Ontario Provincial Command of the Ladies' Auxiliaries to the G.W.V.A., held in Toronto last week Mrs. W. R. Morris and Mrs. B. McLeod, of Peterboro, president and secretary respectively during the past five years, and Mrs. R. J. Devey, treasurer, were presented with pretty souvenirs. Mrs. Morris received a silver flower basket and Mrs. McLeod and Mrs. Devey pretty gold pencils.

* * *

A very enjoyable social evening was spent last Friday at the home of Mr. and Mrs. Michael Cleary of Clydesdale, when they celebrated the tenth anniversary of their wedding. Peterboro guests present included Mr. and Mrs. John O'Brien, Mr. and Mrs. B. Fleming, the Misses Catherine O'Brien, Katie Mahoney, Mary Menogue, Margaret Menogue and Messrs. Michael Scott, James Scott, S. Menogue and M. Menogue.

* * *

Messrs. T. W. Milburn and J. W. Mann have returned from the West and report very dry and beautiful weather on the Pacific Coast and eighty days without rain in Oregon. Since October 1st, the prevalence of snow and rain have been very discouraging to the farmers and harvesters on the prairies.

Two girls are serving in the crew of the American ship Monterey. They are the daughters of the vessels skipper. The elder girl has been at sea nearly ten years. Clad in blue dungarees, they share all the duties of the crew. They have lessons in navigation and take spells at the wheel when the weather is fine.

ADVICE TO GIRLS

By Annie Laurie

DEAR ANNIE LAURIE:

A young man came to see me often. One day he had a "date" with me and went to see another girl.

Should I give him a chance to talk to me and make-up with him?

B. E.

B. E.: If you feel that this young man is really interested in you—that he values your friendship and holds you in high esteem—give him an opportunity to prove how sorry he is. There is no excuse for his conduct of course, but under the circumstances I think you might be lenient.

DEAR ANNIE LAURIE:

We are two young fellows about the age of eighteen. We are anxious to have you advise us through your paper as soon as possible which is the proper answer for the following question: "Is it proper for a young fellow when out with a girl to take hold of her arm or is it not. We have both seen this carried out in both ways and we would like to find out from you which is right.

CHUMS.

CHUMS: NO, it is never necessary to take a young ladys arm when you are out with her, unless you are assisting her in some way, such as in crossing a street, going up a steep stairway, or holding an umbrella over her. Of course, if the young lady takes your arm, that is a different matter, but the best bred girls don't do that, unless with a very near relative. It is always permissible to take an elderly lady's arm if she appears to need the support, or better still, offer her your arm.

DEAR ANNIE LAURIE:

I am a girl in my early teens. During the summer I met a young man whom I like very much. When ever we meet he speaks very friendly. Please advise me how I can get more acquainted with him.

M. G. M.

M. G. M.: That depends a great deal on circumstances. Do you know anything that he is interested in that might cause you to meet him more often? Perhaps he skates or dances or plays cards and frequents social gatherings of a public sort that it would be quite proper for you to attend also. Or does he belong to any church society or young peoples' club that you know of. Have you any mutual friends? If you met him this summer, as you say, and he appears to be friendly, why not ask him to call on you sometime Only dont' let him get the impression that you are running after him.

DEAR ANNIE LAURIE:

I am a young man in my teens and some time ago I met a young girl whom I think is very giddy. I do not like her and I have tried all ways to get rid of her, but can't. I have even told her I was busy and would see her next year, but still she calls me up about four times a day, wasting my time and her own, too. So please, Annie Laurie, tell me if there is any other way for it but to tell that poor, dense creature in plain English.

PUZZLED.

PUZZLED: After all, why not tell her in plain English? Such a course doesn't imply that you have to shout at her, or swear at her, or insult her. Can't you very simply and explicitly tell her, in words short but not necessarily too sour, that you much prefer her to cease ringing you up. Tell her time is money and you want to save yours. Of course, if you don't want to do this, why not have someone else say you are out when she calls, or if you do happen to do to the phone and hear her voice, just hang up the receiver without saying anything. These are the only means I can suggest, but I don't think the young lady will persevere forever if you try any one of the three ways.

Dresses made entirely of leather are being shown in Paris. They are in black, white, and rich colors.

ENGLISH DANCER.

Maud Allen, noted English dancer, who has arrived at New York for a tour of America.

FEMINISMS

By Annette Bradshaw

CARPETS AND TAPESTRIES INSPIRE THE NEW FALL TRIMMINGS.

BETSY—What lovely trimming on the pockets of your frock!

RUTH—It's just carpet embroidery, dear. Do you like it?

BETSY—Just like my tapestry trimming! It was inspired by the Gobelin tapestry on the drawing-room wall. Isn't it marvellous?

TRIM ACCESSORIES FOR MILADY

Trim accessories to milady's costume for present-day wear are shown above. At the left is an attractive hand-made jumper sweater in the channel neck type. This one is worked from Canadian wool in lemon and white, but the colors and design on the front are quite optional. At the right is a dainty chiffon scarf shawl with hand-painted flowers adding a Spanish effect to any costume. Flowered effects as above or black and white combinations seemed the most popular in Canada, while gayer shades enjoy popularity in England.

TWEED NEWS

TWEED, Oct. 20.—Rev. W. S. Rogers and Mrs. Rogers attended the meeting of the Belleville Presbytery at Peterboro.

Mr. and Mrs. Clayton Miller, Niagara Falls, N. Y., are visiting with the former's parents, Mr. and Mrs. Jas. Miller.

Mr. Thos. Graham, a man of 87 years of age, fell and broke his hip.

Quite a number from here attended the shooting match at Actinolite on Wednesday. The day was fine and a number of turkeys and ducks were carried away.

Mr. Leslie McGowan of North Bay is visiting his parents, Mr. and Mrs. John McGowan.

Mr. Harry Corbett has rented his house on South Victoria street to Mr. G. M. Dallyn and will move into the Presbyterian manse for a few months. Mr. F. Hindle of the Steel Trough Co. has taken the house formerly occupied by Mr. Dallyn.

A great many of the baseball fans are regretting that the world's series games are over. Mr. Edgar Jones and Mr. Ralph McGuire had their offices full of listeners. Both radio sets gave clear results and every one was able to follow each play.

SECRETS OF CHARM

By Lucrezia Bori

If your teeth are as white and attractive as you would like to have them, you are indeed lucky.

So many women tell me they are distressed because they cannot keep their teeth in the beauty condition in which they would like to have them. Yet, if one could watch these same women brush their teeth, I am sure only a small percent of them would be found to brush their teeth correctly.

If I can make my readers realise the grave importance of correct brushing, I will feel that I have accomplished a good work.

Learn to brush your own teeth correctly and teach your children to brush their teeth correctly if you have children.

It is very simple to learn, yet it is, oh, so important, if you would preserve your teeth so they will be sound and strong until you reach a good old age.

Procure a good, fairly stiff and very short brush. More and more of the tooth brushes put on the market are very abbreviated as to length, for many dentists are realising that the small brush reaches back into your mouth where the longer brush will never fit.

Brush upward from your gums onto your lower teeth and downward from your upper gums onto your lower teeth. Reach back behind your jaw teeth on the inside and brush up and down vigorously and with strength.

Now many people find it an excellent practice to use two tooth brushes, and use first one and then the other every time they brush their teeth. The first is longer and they brush their front teeth with it. The second is very short, less than an inch in length. They brush their back teeth and the inner side of their jaw teeth with this shorter brush.

BETHANY NEWS

BETHANY, Oct. 20.—Mr. Frank Haana of the Bank of Toronto staff, London, Ontario, is visiting his grandparents and other friends for a few days.

Several car-loads of young people attended the dance in the Community Hall, Cavan, on Thursday evening.

Dr. Lapp of Toronto was in the village for a few hours on Friday.

Mr. Geo. Spencer was a visitor to Peterboro on Friday.

Mrs. Richard Ashton of Enniskillen is a guest of Mr. and Mrs. H. H. Ryley for a few days.

Mr. John Staples of Lindsay spent Saturday with his mother, Mrs. John Staples, Sr.

Mr. and Mrs. Herb. Patterson were visitors to Peterboro Friday.

BETHANY, Oct. 20.—Mr. and Mrs. P. C. Brown motored to Wellington on Saturday accompanied by Mrs. Spencer, the latter's mother, who is returning home after a week's visit in the village.

Mr. Vincent Massey and other noted speakers are expected to hold a meeting in the Town Hall on Saturday, October 24, in the interest of the Liberal party.

Mr. and Mrs. John Kerr and babe of Franklin spent Sunday with Mr. and Mrs. John Nelson.

Mr. F. Bowen and Mr. Wm. Davey of Orono were visitors to the village on Saturday.

Mr. and Mrs. Fred Magill of Lotus were business visitors to the village on Saturday.

Mr. and Mrs. S. W. Sisson and Mr. and Mrs. K. D. Sisson were visitors to Peterboro on Saturday.

Mr. Nelson Staples of the Bank of Toronto staff spent the week end with his parents at Fleetwood.

Mr. Rex Dawe was visiting with Campbellford friends for a few days last week.

Mrs. Percy Elgar and children of Millbrook visited Mrs. Arthur Jamieson and other friends for a few days last week.

Mr. and Mrs. T. Jackson visited Mr. and Mrs. Milton Fallis, Fallis Line on Saturday.

Mrs. Ezra Steer and son Norman were visitors to Peterboro on Saturday and attended the Dumbells.

Mr. and Mrs. F. C. Dawe and Mr. and Mrs. Wellington Card attended Roseneath fair on Monday.

Mrs. Geo. Twigg returned to her home here Friday evening accompanied by her daughter, Miss Pearl, after being confined to Nicholls hospital, Peterboro, having undergone an operation.

Mrs. Archie Whitesides was a visitor to Peterboro on Saturday.

FOUND GUILTY.

Mrs. Ruth A. Janisse, who was found guilty of manslaughter in connection with the slaying of Clayton McMullin, Windsor battery service proprietor. The charge was murder. The woman collapsed and became hysterical when she heard the verdict of the court.

MADOC NEWS

MADOC, Oct. 20.— Messrs. J. English, Wm. M. Meehan and Geo. Huffman were in Peterboro last week attending the United church conference.

On Thursday evening a number of friends of Mrs. M. Bonister met at the home of Mrs. O. Dingman to say farewell to Mrs. Bonisteal on her departure for her new home in Lindsay. A pleasant evening was spent and at the close Mrs. Bonisteel was presented with a silver flower basket, a silver pencil was given to Cleveland and an ivory frame to Iola. Mrs. D. McKenzie presented the gifts and Mrs. A. H. Foster read the address.

Dr. and Mrs. M. E. Wilson broke camp at Moira Lake on Friday and returned to their home in Ottawa.

Mr. and Mrs. Gordon Wallbridge are in Toronto this week the guests of Mr. Wallbridge's mother.

Dr. G. Fraser was in Kingston on Monday attending the meeting of the Shriners.

Mr. and Mrs. F. Curry attended Norwood fair yesterday.

A very delightful social evening was spent at the home of Mr. and Mrs. Jas. Hill recently in honor of the bride and groom, Mr. and Mrs. Frederick Hill. During the course of the evening Mr. and Mrs. Hill were presented with a fine oak rocking chair by the members of the band and other citizens. The presentation was made by Mr. Alex Robertson and Mr. Geo. West read the address. Mr. Hill replied in suitable words, thanking them on behalf of his wife and himself. Mr. W. J. Hill then made a short speech expressing the good wishes of all present for much joy and prosperity in their future life.

Truly Satisfying

"SALADA"

TEA

Always has the pure, delicious flavor that has earned for it the largest sale in North America.

ADVERTISEMENT. ADVERTISEMENT. ADVERTISEMENT.

Mr. Meighen Speaking:

"We can never have a high tariff in Canada.

"We cannot have a high tariff in Canada for the most obvious reasons.

"In the first place a high tariff is unsound in principle in that it tends to eliminate one of the factors of competition, namely, foreign goods.

"..... we must always have in this country nothing more than a moderate tariff under any conditions whatsoever."

Hansard, May 25, 1920.

Mr. Gordon Agrees with this presentation of the case by Mr. Meighen.

Liberal Publicity Committee.

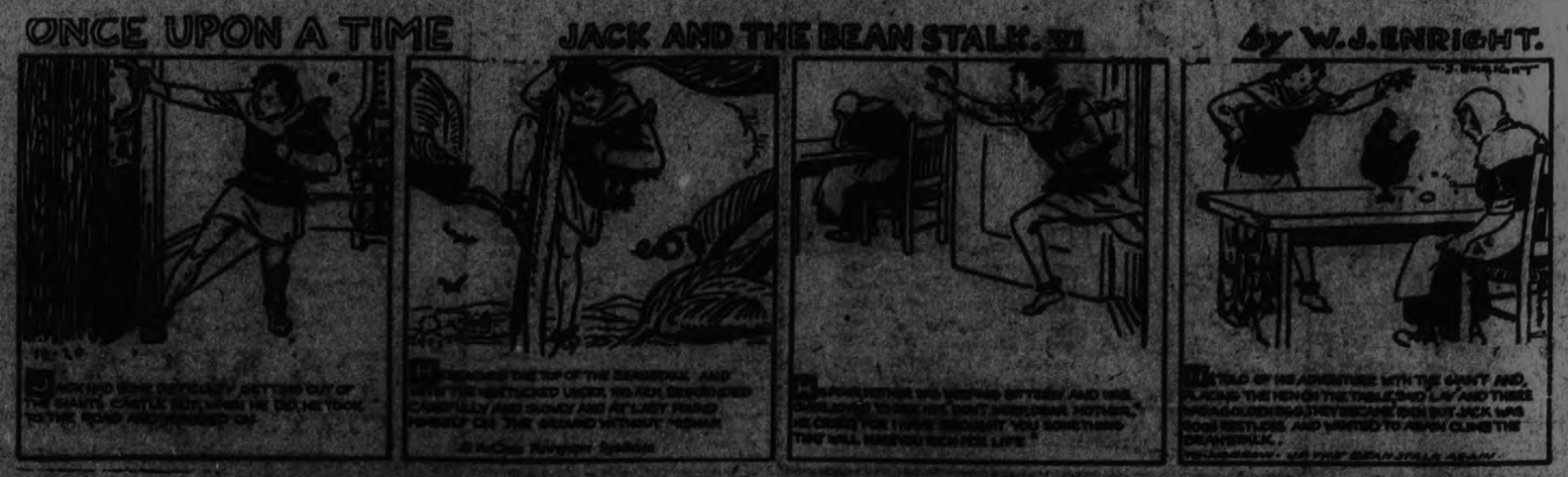

ADVERTISEMENT. ADVERTISEMENT. ADVERTISEMENT.

"Canada"--Who Cares?

(Acknowledgement to Mr. F. Mutton)

On February 1st, 1890, I heard Mr. B. E. Walker (later Sir Edmund Walker) make the following statement:—

"In the next forty years Canada will have a population of 30,000,000 people."

Thirty-five years of this period have passed and we have 8¼ million people.

(My regret is that Sir Edmund did not live to see the results of his forecast.)

To the WOMEN of the Dominion my question is----

What are you going to do to keep your sons and daughters in Canada?

We need a National Policy to protect the people (of every nationality) who live within our boundaries.

D. M. SANSON

P.S.—I do not now and never have belonged to any Political Organization whatsoever.

"Oh foolish man," cried Jack Frost, as he raged outside the conservatory window, unable to nip the berry bushes which the man had taken inside for the winter, thinking to protect them from the cold, "I will teach you a lesson. You think you are wise, but you just wait until Spring and summer come!"

And Jack Frost would then go and talk to the poor little weak berry bush which had been left outside, and one extra cold day, when he gave all the outside plants an extra tingling thrill at his touch, he said to the little berry plant, "You know, my little one, it is as foolish to put a wild berry bush in a hot-house in winter as it is to cage or harm our beautiful wild birds; in one case sadness or death kills the song and beauty, and in the other case the plant loses health and fruit. I have decided to punish this man. I will nip his cheeks when he comes out, and scare him, then I will make you bear wonderful berries, while his hot-house will rob him of any fruit from the big, strong plants he took inside."

And that is just what happened. The foolish man had his cheeks frozen and his intended kindness to the plants made them all sick, so that it took them all the next Spring and summer to get well, and they gave him little or no fruit, while the poor little weak plant which he had left out in the cold, bloomed and had dooles and oodles of berries.

So you see, Jack Frost is a good fairy, without whom the whole of nature would suffer. When we know that he gives us fruit and health, we should be glad he comes. If Jack Frost did not make the berry bushes heavy with fruit, our berry loving birds would fly away to other lands, or perhaps die.

One man reported to the Government that he had found a cupful of blueberries in a gull's nest, gathered from bushes two miles away, for the feeding of young ones, doubtless. And without Jack Frost, we and those birds would seldom, if ever, see a blueberry. So, when he comes to your window, sing and welcome the loving magic of his cool nip.

(Copyright.)

Tomorrow's HOROSCOPE

By Genevieve Kemble.

WEDNESDAY, OCTOBER 21.

An active and satisfactory day is the forecast from the favorable aspects both by lunar and mutual direction. There should be a steadying of business followed by an expansion leading to excellent financial returns. The disposition may be toward large enterprise, but accompanied by a stability and industry which should react in substantial issues. Those in the employment of others should be careful. In heart and home affairs a gracious Venus dispenses happiness and prosperity, especially to the young.

Those whose birthday it is may expect the ensuing year to be a happy and prosperous one, with all personal as well as business associations flourishing. But those in the employment of other should be careful not to offend. A child born on this day shold be clever, enterprising and accomplished. It should be well-conducted and well-liked, especially by the opposite sex.

In France the systematic cultivation of sticks for umbrellas and canes is a recognized form of horticulture.

The strongest wind measured with an anemometer was one of 186 miles an hour, recorded on Mount Washington, January 11, 1878.

J. E. A. FITZGERALD

Has Now For Sale First-Class

4-Foot Hardwood at $12.00 per Cord

4-Foot Mixed Wood at $8.00 per Cord

Cutting and Splitting Extra

A1 Large Nut Coke at $13.00 per Ton

All Sizes Lehigh Hard Coal at Current Prices

ALSO

Peat at $12.50 per Ton

Real Quality and Service

Phone 111

Have You A Re-Roofing Job?

By All Means Use

BARRETT EVERLASTIC SHINGLES

And You Have

A LASTING PROTECTION

THOS. A. REHILL CO.

Phones — Office 245; Res. 1543W.

210 Wolfe St.

Near C. P. R. Station

GOOD NIGHT STORIES

By Blanche Silver

DOTTY HAS A CHAT WITH A QUEER LITTLE WEATHER PROPHET.

Dotty watched the great flock of birds sailing over the greenish waters. The sailors on the great boats bouncing on the waves, all came out and hauled in their sails.

"Isn't that funny?" Dotty mused out loud. "I'd give most anything to know why those sailors pulled down their sails."

"I guess you would, too," laughed a merry voice, "if you saw those birds flying over your ship," and Dotty looked down into the merry face of Happy Giggles, the wee elfin from Make-believe Land.

"We're Weather Prophets."

"What are they, anyway, Happy Giggles?" Dotty asked. "What are they doing out there?"

"Why, don't you know?" laughed the elfin. "That's Daddy Stormy Petrel and his friends." Happy Giggles blew loudly three times on his magic whistle and Daddy Stormy Petrel straightway left his friends and floated down beside Dotty and Happy Giggles.

"I just wanted you to know Dotty," laughed the elfin, shaking the wee little bird's front foot. "She was wondering why you fellows were flying around?"

"Giving out the warning," replied Daddy Stormy Petrel. "We're weather prophets, you know. Not really and truly," he laughed, "but it's much easier to get a good meal when the waves dash high than when it's calm, so when we see a storm coming we fly out after a square meal, so the sailors call us weather prophets."

"I guess that's why they call you Stormy Petrels," said Dotty. "Not a bad name, is it?"

"I'll say it isn't," chuckled Daddy Stormy Petrel. "Happy Giggles, have you seen the wife lately?" The elfin shook his head. "Then you and Dotty better go over and see her," and he led the way over to a muddy island. Here, scattered all over the ground, were little dugouts, none of them more than a foot deep, and in most of them sat other petrels.

Daddy Stormy Petrel hunted out a certain dugout and introduced Dotty to his happy mate.

Mother Stormy Petrel hopped off the burrow in the sand and let Dotty and Happy Giggles see her little baby.

"My goodness," laughed Dotty, "if it doesn't look like a puff-ball. Isn't it a darling? Did you just hatch one egg?"

"That's all, my dear," chirped Mother Stormy Petrel. "A Stormy Petrel hardly ever has but one egg at a time. I'm glad I haven't a large family. I don't see how folks with large families can find enough food for them."

"I suppose you help her find food, Daddy Stormy Petrel?" asked Dotty patting the little puff-ball.

"I wish I could," replied Daddy Petrel. "But when the wee ones are so young they are only fed on all that is pumped from their mother's stomach. When they grow larger and stronger I help take care of them."

Just then Dotty heard her Mama calling her, and promising to come and see her new friends again some day she ran home.

(Copyright, 1925, by Newspaper Feature Service, Inc.)

YOUR HEALTH

By ROYAL S. COPELAND, M.D., Former Commissioner of Health, New York City.

A MOTHER MUST LEARN ABOUT BABY CRIES.

An old friend of mine was one of the trustees of a great university. He used to say: "Boys are like water melons, so many get ripe every year."

Have you ever thought what a lot of babies are born every year? In New York there are 137,000. Put in a line, shoulder to shoulder, they would reach twenty-two miles!

Consider the number born in all of North America. They would make a vast army.

Of these a great number are first babies. This means that every year there are thousands upon thousands of new mothers who have everything to learn about babies.

I remember hearing my mother describe her sensations as a new mother. She said she was sent into a panic of fear every day over the terrifying gurgles and choking sounds her infant made. The poor little woman was sure the death rattle was in her ears.

It is unconceivable that any mother could ever become complacent. She would not be a mother unless she lived under a cloud of apprehension. I suppose this is Nature's way of making the mother alert and ever watchful of her baby's needs.

I have told you many times that I think the mother job is the greatest job in the world. It is a wonderful thing to be a mother. I have no doubt that Judge Gary, Charlie Schwab, Jhon Rockefeller, Jr., the Bedfords and other famous captains of industry will agree with me that compared with the mother job, their great positions in the world are as nothing.

The new mother has much to learn. Her charge is as helpless as a chick or a kitten. Indeed, it is more helpless because the young animals can walk and run. They can get away from danger. They appear to have a language, too, which is understood by the mother. The human mother must learn the language of the infant. In a surprisingly short time she does understand the meaning of the different cries and gurgles and babblings of her baby.

The very first thing a new-born child does is to cry. That first cry is a welcome sound to all concerned. It means a living, vigorous, lusty human being has entered upon an earthly career. It is a cry of defiance and determination and never the wail of despair.

The mother soon learns that the cry of the infant is a good index of its condition. Hunger, thirst, pain, sleepiness and fear, as well as other emotions may be indicated by the cry.

At another time I will describe more in detail what can be learned from the cry. But the mother will soon know that the cry is the baby's way of telling what he wants and perhaps what he should have.

(Copyright, 1925, by Newspaper Feature Service, Inc.)

ROSENEATH NEWS

ROSENEATH, Oct. 19.—Mrs. Nellie Thackeray, Cobourg, spent the week end with friends here.

Mrs. Fred George is improving nicely after a slight attack of appendicitis.

Mr. George Turner, Cobourg, was home for the week end.

We are sorry to report the illness of Mrs. Geo. Clarke and wish her a speedy recovery.

Mrs. Mason, Toronto, is visiting at the home of Mr. Cecil Radley.

Election is greatly talked about these days.

Miss Dema Houghtailing, nurse-in-training at the Western Hospital, Toronto, has been holidaying with friends here.

Mrs. Orra Varcoe is visiting her daughter, Mrs. A. Comfort, Grimsby.

We extend our sympathy to Mrs. William Jackson on the death of her sister, Mrs. Thompson, of Havelock.

Mrs. Robt. Drope, Port Hope, is visiting her many friends in this community.

Mrs. J. Hibbard, Norwood, is guest of Mrs. W. Grigg.

The W.M.S. of the Anglican church held their meeting on Thursday last at the home of Mrs. J. Webb. A very good attendance the main part of this meeting, was arranging for the erection and dedication of a new bell for the church, which is hoped to take place about Nov. 9th, followed by a fowl supper, given in the Orange hall, from 6 p.m. to 8 p.m., after which a concert will be given the same evening in the town hall. We anticipate a real enjoyable time.

A number from here attended the Fair at Warkworth on Friday last. In spite of the disagreeable weather, everybody seemed pleased and brought home good reports. Don't forget that the Roseneath Fair is Thursday and Friday of this week. We all have heard it is one of the best in the Province. If weather is favorable, we expect even better than past years. Come one, come all and meet your old friends from far and near and make this one grand re-union.

Many from here took in the Anniversary Services at Pontlis on Sunday. The Pontlis people are giving a fowl supper in the town hall here, on fair night. The proceeds in aid of their church.

Again we are visited with Jack Frost, who has tinted our trees and shrubs into many beautiful shades. There are many ways in which Autumn in nature may be compared with Autumn of old age. Many people like to think of life as they would the different seasons of the year. Spring Summer, Autumn and Winter. Who of us is there that does not love the beautiful Spring, with its promise of new life and beauty, and such is the life of childhood. We watch the little child growing, developing and maturing, to manhood or womanhood. Then we speak of a person as being in the Spring of their life, young and vigorous, just as the leaves are full of sap and fresh and green, in the Spring; but when we speak of a person as being in the Autumn of their life, we think of them growing old and more feeble, until at last, they too are ready for their long rest. A beautiful Autumn is much to be admired, so is a calm peaceful, old age. Perhaps these lines may make my meaning plain.

What's the life of a man any more than the leaves?
A man hath his seasons, then why should he grieve?
Although in this world we appear fine and gay—
Like the leaves we shall wither and soon fade away.

If we look in the churchyard, many names we can see,
Who have fallen from this world like the leaves from a tree.
When old age and affliction upon us doth roll,
Like the leaves we shall wither and down we fall.

So let us, who are here to-day, in these Autumn days remember, that however gay we are, or may be, the Autumn of life will come, and like the leaves we shall wither and soon fade away.

DOWNEYVILLE NEWS

DOWNEYVILLE, Oct. 20.—Mr. and Mrs. Martin Herlihey and family spent Saturday the guests of the latters' parents, Mr. and Mrs. Thos. F. Crowley in Peterboro.

A large number from here attended the Holy Name Rally in Peterboro Sunday and report a splendid turn out even though the day was not as pleasant as they would have liked to have had it.

The Misses Pearl Herlihey and Mary Cavanagh motored to Peterboro Saturday and spent the day with friends.

Mr. David Morrissey of Lindsay is at present the guest of his son, T. J. Morrissey.

Mrs. Edward Hoolihan has returned home after a pleasant visit with her daughters, the Misses Marguerite and Loretto in Toronto.

Miss Nora Costello of Lindsay spent the week-end at her home here.

Mrs. Smart of White River is at present on a visit with her daughter, Mrs. Chas. S. Lucas.

Messrs. Michael and Dennis Duffy were business vitors to Bobcaygeon Saturday.

JUSTICE POWERS TRIES TO SETTLE SHIPPING STRIKE

Representatives of Ship Owners' Association Appear Reluctantly at the Conference

MEN DEMANDS.

No Settlement Until Imprisoned Strikers Are Released—Court Adjorned.

SYDNEY, Australia, Oct. 20.—(Canadian Press.)—Justice Powers presided at the compulsory conference of all parties to the shipping troubles in connection with the unofficial strike of British seamen in Australian ports which he had called for yesterday with a view to a possible settlement of the entire matter.

The deputy chairman of the ship owners' association, W. Seale, announced that the representatives of the shipping interests present were attending the conference merely as a matter of courtesy to the arbitration court of which Justice Powers is president. They doubted his authority to call the conference which they regarded as inopportune.

The secretary of the strike conference, J. Lydall, said the strikers were agreeable to th: arbitration of the dispute between them and the ship owners but they were not prepared to accept terms or negotiate for a settlement unless the strikers who were imprisoned were released.

Jusitce Powers pointed out that the court was unable to order the release of the imprisoned seamen, but said no government was likely to keep the men in jail when the strike was settled.

Justice Powers adjourned the court until to-day. He said he hoped the seamen would reconsider their attitude, but if not he would refer the dispute to another court where the seamen would be called upon to submit their claims and where they would be required to resume work before their claims would be heard.

MAGISTRATE'S IRE AROUSED BY JAIL

Only Place to Hold Boys—Humane Society Looks After Animals.

NEW YORK, Oct. 20.—(Canadian Press.)—"We have a humane society that takes care of dogs and cats but it seems there is none to take care of boys", was the bitter comment of Magistrate Brodsky as he dismissed three boys arrested for selling newspapers in a subway station. The magistrate's ire was aroused when he learned they had been held all night in jail with "drunkards, pickpockets, robbers and dope fiends."

S	T	A	R	C	H		A	R	C	H	E	R		
P			A	L	A		L	E	A			U		
R			T	U	M	B	L	E	R			I		
C	A	R		B	L	O	O	D		B	U	N		
A	V	E	R		E	A	T		S	A	T	E		
D	E	S	E	R	T		S	A	C	R	E	D		
		P	A	Y			F	O	R					
S	P	I	C	E	S		S	T	O	O	P	S		
P	I	T	H		H	A	T		T	W	I	N		
O	N	E		C	A	R	A	T		S	E	A		
R			P	A	R	T	I	A	L			T		
T			R	I	P		N	N	E			C		
S	P	O	O	N	S		S	K	E	T	C	H		

SOLUTION OF CROSS-WORD PUZZL IN LAST ISSUE.

A White Tongue is Nature's Warning that You need a Laxative—

Take Beecham's Pills

THE NATION'S LAXATIVE

Easy Lessons in - AUCTION BRIDGE

New Series by WYNNE FERGUSON

Author of "Ferguson on Auction Bridge"

Copyright 1925 by Wynn, Jr.

ARTICLE No. 2

One of the best liked members of one of the New York clubs is an old professor of Greek at one of the local universities. He has read every thing that has been published on the game but has never been able to become a good auction player. Every once in a while he has a bad night and when he does his partners try to grin and bear it. The following hand is an illustration of the professor's game:

Hearts — 7, 5
Clubs — 9, 6, 2
Diamonds — Q, 10, 2
Spades — Q, 9, 8, 5, 2

: dummy :
: A B :
: professor :

Hearts — K, 4
Clubs — A, Q
Diamonds — A, 8, 5, 4, 3
Spades — A, K, J, 10

The professor's contract was five spades and A led the ace of hearts and then a low heart which the professor won with the king. He then took out the trumps and led a small club from dummy and finessed with his queen. The king was in A's hand so that the professor failed to make his contract as he subsequently lost the king of diamonds which was also in A's hand. After the hand was over, the professor said to his partner, "Well, partner, if the king of clubs had been on the right side, I would have made my bid." His partner, a very good player, replied: "You could have gone game without taking the finesse. After you had taken out the opponents' trumps, you should have led a low diamond toward the queen in dummy. A had the king so that your diamonds were set up and on the last two in your hand, you could have discarded two losing clubs in dummy." This criticism was correct and the professor apologized for taking a finesse when it wasn't necessary. Study this hand carefully and see that you don't make the same error. Count your losing tricks and don't finesse if you don't have to do so.

About an hour later the professor bid one no-trump, all passed and A opened the three of clubs. The professor's hand and the dummy's are as follows:

Hearts — Q, 10, 9
Clubs — 9, 4, 2
Diamonds — Q, 10, 4, 3
Spades — 10, 6, 5

: dummy :
: A B :
: professor :

Hearts — J, 8, 7, 2
Clubs — A, Q, 7
Diamonds — A, K, 3
Spades — A, Q, 4

The professor should have sized up the hand as follows: "A can only have four clubs for he has led the three and the deuce is in dummy. Therefore, AB should only make two club tricks and two heart tricks. If the diamonds are evenly divided, I can go game without finessing the queen of spades. If they don't break, then I will have to finesse the queen of spades." Unfortunately, he failed to figure out the hand as outlined, and as soon as he got dummy in the lead, led the spade, finessed the queen and A won the trick with the king of spades. It was now impossible for the professor to go game as he had to lose two club tricks, two heart tricks and one spade trick. To play the hand correctly he should have set up his hearts and then have played for the drop in diamonds. They were evenly divided so that in this way he could have made game. His partner was silent for a minute and then said: "Well, professor, it looks as if anybody can teach Greek but auction seems to require a head."

Answer to Problem No. 1

Hearts — none
Clubs — 8, 5, 3
Diamonds — 6, 4
Spades — Q, 8, 6

Hearts — none
Clubs — Q, 7, 2
Diamonds — 7, 3
Spades — J, 7, 4

: Y :
: A B :
: Z :

Hearts — K, 8
Clubs — J, 9
Diamonds — K
Spades — 5, 3, 2

Hearts — A, 10, 9
Clubs — K, 4
Diamonds — Q, J
Spades — 9

There are no trumps and Z is in the lead. How can YZ win six of the eight tricks against any defense? Z should lead the nine of spades. If A covers with the jack, Y should play the queen and then lead the three of clubs. If A refuses to cover, Y should also play low. Z should then play the king of clubs. In either event, Z would win the second trick with the king of clubs. He should then lead the four of clubs. A can either (a) win the trick with the queen or (b) allow B to win with the jack. (a) If A wins the trick with the queen of clubs, he can lead a club which Y will win and lead a diamond, putting B in the lead and forcing him to lead hearts to Z's tenace or spades to Y's tenace. A can also lead a diamond, putting B in the lead with the same result. A can also lead a spade to Y's tenace. Y would win these two tricks and lead a diamond putting B in the lead with the same result. (b) If A allows B to win the third trick with the jack of clubs, the result is the same. All he can make is the king of diamonds, so that YZ must make six of the eight tricks against any defense.

CROSS-WORD PUZZLE

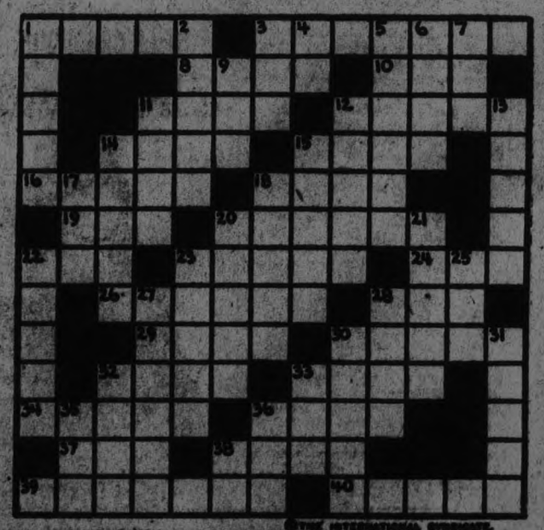

©1925 INTERNATIONAL SYNDICATE.

HORIZONTAL	HORIZONTAL (Cont.)	VERTICAL (Cont.)
1—Enclosed space	32—Section of a hospital	14—Lower regions
3—Flat-like mammal	34—Awaken	15—Depressed with fear
6—Downpour	36—Damp	17—In what manner
10—Moved swiftly	37—Brew old	18—Ground
11—To cultivate	38—Lamp	20—Not these
12—Wanderer	39—Constituents of ideas	21—Greasy surface
14—Carriage let for hire	40—More trifle	23—Proposal
16—Contend		25—Reckoning
18—Express gratitude	VERTICAL	26—Breakfast diet
19—Forfeit	1—Hard covering	27—Implement for sharpening
19—Lyric poem	2—Trail	28—Singing bird
22—Lofty buildings	3—Indistinct	29—Ridges of earth
23—To be indebted	4—Preposition	31—Settle upon
24—Footwear (pl.)	5—Correct	33—Sentence
24—Married	6—Possess	35—Existence
29—Brief period of time	7—Feminine suffix	36—Pale
30—Stay behind	8—Refuge	37—Grain plant
31—Fervently	11—Temple	38—Payment
33—Vessel of State	12—Garden flower (pl.)	39—House of Lords (abbr.)
35—Timid animal	13—Speedy	

SUGGESTIONS FOR SOLVING CROSS-WORD PUZZLES

Start out by filling in the words of which you feel reasonably sure. These will give you a clue to other words crossing them, and they in turn to still others. A letter belongs in each white space, words starting at the numbered squares and running either horizontally or vertically or both.

Solution will appear in To-morrow'spaper.

Left her with a good complexion!

Weak and run down with stomach trouble, her face blotched, her blood impoverished, "Miss Alice Cannon thanks Tanlac for restored health and a splendid complexion.

"Besides giving me a marvelous appetite and perfect digestion, Tanlac has purified my blood and cleared my skin of red spots that disfigured my face and arms. I have also gained weight and strength until I feel like my usual self once more."

Authentic statement. Address on request.

Tanlac purifies the blood and tones up the digestion. It revitalizes the liver and drives the poisons out of the system. It gives you new strength, brings pep and ambition during the day and refreshing sleep at night.

Tanlac is Nature's great Tonic and builder, containing nothing but roots, barks and curative herbs gathered from the four corners of the earth. The famous Tanlac formula has helped millions back to vigorous health.

Further delay may put you flat on your back in bed for weeks. Don't wait until your whole body is racked with pain. Get a bottle of Tanlac at your druggist's today. The first dose will help amazingly. You will wake up in the morning, after a refreshing sleep, with plenty of energy and cheer for the new day.

Warn For Constipation, take Tanlac Vegetable Pills. Nature's own harmless laxative.

TANLAC
FOR YOUR HEALTH

M'GILL PLAYERS STUDY TO AVOID PAST MISTAKES

Squad Undergoes Gruelling Because of Errors Against Queen's Last Week.

TO TRY AGAIN.

Hughes is in Hospital—Will Be Out of the Game Two Weeks.

MONTREAL, Que., Oct. 20 (Canadian Press)—It was a solemn lot of players who filed quietly into the field house yesterday afternoon to commence again McGill's preparations for meeting the champion Queen's University squad. Saturday's defeat was a sad blow to the Red and White players, who felt deep down that they might have done better and that in several cases they had not carried out plans that had been drilled into them. They knew they were in for a lot of corrections from Coach Shaughnessy and they understood exactly what they would be.

They had no sooner changed to rugby togs and taken the gridiron than their worst mistake of Saturday's contest was trotted out for inspection and the squad was given a rare old grinding at running down field under punts. Signals were given their place in the workout as was tackling and the mode of play to be used against Queen's in McGill's final attmept to battle the tricolor was thoroughly discussed. McGill meet Queen's at Kingston on Saturday and the Red and White while realizing that they will again face a team that outgeneraled them, are yet undaunted and determined to fight back in the belief that they can certainly make a better fist of it than they did last Saturday when they went down to a 14 to 0 defeat.

McGill, however, will be handicapped by the absence of Gordie Hughes, their star outside wing. Hughes was a tower on the McGill line early in the game last weekend, but an injury to his knee sent him off the field for the greater part of the first half. He returned in the second period, but was limping and not up to his best. He is now in the Montreal General Hospital with a badly twisted knee, an aggravation of an old hurt of two seasons ago. It is believed he will be out for two weeks, though it is anticipated he will be available for the Varsity game here on November 7.

ASHBURY SCORED A WELCOME WIN

First Victory in 12 Years in Annual Match With Bishop's.

SCORE WAS 18-0.

MONTREAL, Que., Oct. 20 (Canadian Press)—For the first time since 1913, Ashbury College of Ottawa defeated Bishop's College School of Lennoxville in the annual fiixture between the two Prep schools at the M.A.A.A. grounds today. The victory was a decisive one, the score being 18 to 0 and was all the more cheering to Ashbury supporters as it broke the twelve year jinx which has followed them in the annual contests.

"Pop" Irwin was the individual star of the Ashbury triumph, this diminutive backfield player featuring with his running and kicking. Eight of the Ashbury points came from his boot, five rouges and a drop kick.

Two unconverted touchdowns, one each by Stansfield and Robertson, together with Irwin's efforts made up the Ashbury total. Robertson's try came after a brilliant run of twenty-five yards in the fourth quarter.

Bishop's fought a hard game but seldom had the ball in Ashbury territory, the latter team showing a sterling defence in addition to their brilliant attack.

In a second team game played following the senior fixture, Ashbury scored their second win of the afternoon by a 12 to 0 score. The green shirted players looked as good in this game as the Senior Ashbury squad did in the first and from the time that Cann ran thirty yards for a try early in the first quarter, the result was never in doubt. Skelton featured this game with his all round work on the winners' back division.

MONTREAL PLAN TO STOP TUBMAN

Kicking Half Back Was Main Cause of Downfall Last Game.

RELY ON TEAM PLAY.

MONTREAL, Que., Oct. 20—Joe Tubman's kicking was the offensive play which gave Ottawa a victory over Montreal when the two teams opened the Interprovincial Rugby season at the capital three weeks ago according to the local team. Last night Coach Nicholson and his Montreal players, back from Hamilton where they lost to Tigers Saturday, sat in conference to discuss the mode of play to be adopted against Ottawa when the Senators meet Montreal at the M.A.A.A. grounds this coming Saturday. While nothing was divulged it is certain that Montreal will work to prevent Tubman doing too much damage with his boot.

This same punting style of play so prevalent in the Canadian game does not altogether appeal to Nicholson, who claimms there is altogether too much dependent on kicking and that the team which has the best punter is the best team. In other words, "Nick" says he is opposed to the system of play which is built around a star kicking halfback, claiming that it leads to one-man rugby and that under the present code a smart kicking back alone can beat a squad perfected in team play, which has only an average good punter.

However, the fact remains that Montreal has no kicking backs who can hold their own with the other three clubs in the Big Four and "Nick" will have to rely on team play, holding the ball as long as possible before punting to the opposition. He and his players have no excuses to offer for the defeat at Hamilton and for this week will work principally at tightening up the defensive strength of the line, the offensive being considered as about as strong as it can be made.

FAN WOULD BUY JOHNSON A CLUB

Muskogee Man Starts Movement and Seeks Aid of Million Others.

55 RESPONSES.

MUSKOGEE, Okla., Oct. 20 (AP)—A movement to raise a fund among baseball fans of America for the purchase of a baseball club for Walter Johnson, the "big train" of the Washington Senators, has been launched here.

The plan originated with Claude Williford, president of the Eastern Oklahoma Playgrounds Association and local business man.

"A million fans give a million dollars for a baseball team for Walter," is the slogan of Williford's campaign In less than an hour last night fifty-five local men and women gave $1 each to the fund.

Williford, who is acting as trustee for the fund, recalled that after the 1924 World Series Johnson expressed a desire to retire from active play and attempted to buy a minor league club.

Gabby Street, who caught Johnson early in the speedball king's career on the Washington club, is manager of the Western Association Club here, and this fact is partly responsible for the local popularity the plan is enjoying. Street catches for Johnson each year in a homecoming game at Coffeyville.

STILL CHAMPION.

John Brown Winner of 12 Round Battle Last Night in London.

LONDON, Eng., Oct. 20.—(Canadian Press Cable)—Johnny Brown, of Aldgate, retained his title of bantamweight champion of Britain when he knocked out Mick Hill, of Tooting, in the twelfth round of a scheduled twenty round bout at the National Sporting Club here last night.

PLAYER SOLD.

ST. PAUL, Oct. 20.—(Canadian Press).—Walter Christensen, star outfielder of the St. Paul American Association team has been sold to the Cincinnati National League Baseball Club. First Baseman Niehaus, another player and some cash were given for Christensen.

3 INJURED MEN WORRY OTTAWA

Strongest Team Wanted To Keep the Capital Side in Winning Vein.

DAILY PRACTICE.

OTTAWA, Ont., Oct. 20.—(Canadian Press).—Although they are reposing on the top shelf of the Inter-Provincial Rugby Football Union cupboard, deadlocked for first place with Hamilton Tigers, there is no let-up in the workouts of the Ottawa Senators. While they were not all in uniform, the full squad turned up at Lansdowne Park yesterday afternoon for the daily practice.

Manager McCaffrey reports the team in excellent shape after the Argonaut game with the exception of Connell, Emerson and Tubman. His big three are all laid up with injuries, and if they are not ready for the issue against the M.A.A.A. in Montreal on Saturday, the Senators will be forced to line up under a big handicap.

Connell went into the Argo game against doctor's orders and did not benefit any by his experiences, although he turned in a smashing game and was a prominent figure in the Ottawa victory. He was not feeling the best yesterday and did not dress.

Emerson suffered a badly banged-up face and had several teeth damaged, and while he will have to lay off for a couple of days, it is hoped that he will be ready for the Montreal trip. Joe Tubman's injured leg suffered a bad wrench in a tackle near the end of the third period, and although he stayed in there and kicked Ottawa to victory in the fourth period, he was limping yesterday. It is rumored that Tubman will be rested Saturday with Miller or Mulroney doing the booting, but it is hardly likely that Tubman will miss a game unless the weak limb forces him out of play.

Outside of these three, the team is in great condition, and stock has been considerably boosted by the triumph over Argonauts which puts the Senators very much in the title hunt.

INSIDE GOLF.

Maker of 81 Golf Champions. "Golf's most successful teacher," says "Chick" Evans

By CHESTER HORTON

When your tee shot is to go with the wind a good idea is to so tee the ball that it leans backward, or so the ball points upward. It is possible to do this with the patented tees as well as with sand. When playing against the wind, for a low ball, tilt the ball forward and let it point down. This placing of the ball has nothing to do with its low or high flight, as a matter of fact, but the position of the ball has an effect on the mind of the player, and the mind, after all, directs the swing and has charge of the stroke. When you point the ball up in this way be careful not to try to scoop it, which will cause the right shoulder to drop as the ball is hit. When the ball is teed to point down be equally careful not to lunge the body into it as you hit—hit only with the clubhead.

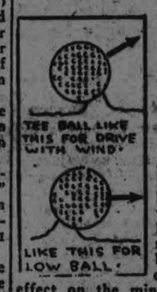

(Copyright John F. Dille Co.)
(Copyright, Chester Horton, 1925—reproduction in any form strictly prohibited.)

Football Stars Offer Blood For Injured Boy

DULUTH, Minn., Oct. 20.—Five members of the Cathedral High School football team may not play in a game here today, for they answered the call of a widowed mother for blood with which to save the life of her 10-year-old son.

Raymond Maxim injured his leg in a fall and doctors said he might die unless sufficient blood was obtained for transfusion.

His mother appealed to the school principal, who agreed with the volunteers that possibility of saving a human life is more valuable than the outcome of a football game.

The five, ranging from 16 to 18 years of age, will be in uniform today, waiting summons from the hospital.

SOCCER NOTES

Masseys meet the C.P.C. next Saturday afternoon in the Bradburn Cup Tie. Kick-off at 3 o'clock. Mr. Keller, referee.

A special meeting of the P. & D. F.A. has been called for next Monday evening in the Chamber of Commerce Rooms at 8 p.m. Business important.

After last Saturday's game, Masseys protested the game through a "player not being fully registered seven days" but the Junior Association registration says distinctly "three days" and the executive decided 3 to 2 that "C.P.C. get the cup tie decision and it is according to rule is only three days."

The biggest score ever run up by one of the teams in the Army-Navy football games was in 1903, when West Point won by a score of 40 to 5

"Calling up prospects by Long Distance is the best way to advertise our business"

—Writes a Shoe Merchant

The toughest prospects yield to Long Distance selling

GIANTS OF THE RING.

Harry Wills and Jack Dempsey, heavyweight champion of the world, came to terms at last, after four years of struggling to get the king of the heavies into the same ring with the huge negro challenger, when the two signed articles with Floyd Fitzsimmons for a bout sometime next summer, someplace in the middle-west. The signing took place after an all-day conference, the only hitch stopping an immediate signing being the choice of a referee. This was finally ironed out in Dempsey's favor. The bout will be backed financially by a group of Indiana business men, the fighters working on a percentage basis. Photo shows left to right: Jack Dempsey, Floyd Fitzsimmons and Harry Wills.

POLITICAL STORM

(Continued from Page 1).

The Liberal split, which also involves the Northwest riding, has resulted in two organizations, the Central Liberal Association and the Toronto Liberal Men's Association both nominating candidates, the latter in all the nine ridings and the former in four.

The Central body's candidate, Capt. H. S. Mullowney, withdrew today, leaving only one Liberal in the field there, but the organization executive this afternoon announced its intention of naming another Liberal candidate to replace Capt. Mullowney. So that with James Simpson, who is running as a Labor candidate, there probably will be half a dozen contestants for the seat.

Norman McEachren, president of the first named body, said today: "The Central Liberal Association has candidates in the field because it always has been the accredited organization of the Liberal party here. It was behind Sir Wilfred Laurier in the reciprocity campaign of 1911 and again in the khaki election of 1917. Its status was recognized in 1921 when Rt. Hon. W. L. Mackenzie King conferred with the organization here for the purpose of naming James Murdock as candidate in South Toronto.

Mr. McEachren said he understood the Toronto Men's Club claimed to be the official body on the strength of a letter from Senator A. C. Hardy recognizing its status, but this, Mr. McEachren contended, was not ratified by Premier King, who as recently as last week had wired him from Port Arthur to the effect that he was not sufficiently in touch with the Toronto situation to express any view.

"The only reason to which I can attribute the activity of the other association," said Mr. McEachren, "is that in the 1921 campaign our candidates pulled down the Conservative majorities in two ridings to such a degree that there seemed to be future hope of electing a Liberal in Toronto, which has sent Conservatives to Ottawa for nearly thirty years. Mr. Murdock reduced the Conservative majority in Toronto South to less than 300, and I pulled down Hon. Edmund Bristol's majority in Toronto Center to around 800."

Another Conservative split is caused by the entrance in Toronto East Center, another new riding, of two candidates, Hon. Edmund Bristol, the choice of the Central organization, and Cecil W. Armstrong, a young newspaperman, who is running as an Independent Conservative.

But on the other hand J. R. Clarke said with regard to this that Mr. Armstrong began as an organizer for Ward 2 of the riding, but "hand-picked" the delegates to the convention in order to retain on the list the names only of those who wanted him to be the nominee. The Central body, said Mr. Clarke, became aware of this prior to the convention, and put back a number of names which had been left off, with the result that the Armstrong delegates stayed away and held a convention of their own to nominate him.

The Central body's president said he did not think there would be any further attempt at conciliation. Mr. Bristol was the logical nominee and they would stand by him, whether Mr. Armstrong ran or not.

Present indications are that the situations will remain deadlocked, and that there will be three Conservative candidates in Toronto Northwest, two in Toronto East Center, and two Liberal candidates in Toronto Northwest, Toronto South, and in East Center and West Center.

The Central Liberal Association complicated the matter still further Saturday by asking Harry Winberg, its candidate in Toronto West Center, to withdraw. Norman McEachren, who is the organization's candidate for Toronto South, said this morning that another would replace Mr. Winberg.

NO STRIKE YET.

Winnipeg Street Car Men Held Several Meetings, Made No Announcement.

WINNIPEG, Oct. 20.Members of the Street Railwaymen's Union held meetings over the week end, following the report of a favorable strike vote in opposition to the operation of one-man cars by the Winnipeg Electric Railway, but no announcement as to the result of their deliberations was made by union officials.

TREATY OF MUTUAL

(Continued from Page One.)

The other two treaties are between France and her Eastern allies, Poland and Czecho-Slovakia. They provide that if Germany fails to keep her word with France, Poland and Czecho-Slovakia, and her failure is accompanied by an unprovoked recourse to arms, France and her two Eastern allies shall go immediately to one another's assistance. France and her two Eastern allies also agree to lend one another aid, no matter what country should make an unprovoked attack on one of them, which the League Council failed to prevent.

Neither the security pact nor any of the other six treaties will have the effect of outlawing war. In point of fact it is made clear that there are circumstances in which war is legitimate: the treaties simply strive to define these circumstances, limit their number and do as much as is conceivably possible to prevent war-like conditions from arising.

One of these circumstances is self-defence. If Germany attacks France, France is entitled to fight back, and she would have the assistance of Belgium, Italy and Great Britain in defending herself, even if war must be made on Germany for the purpose. In the same way if France attacks Germany, Germany would be protected by the others.

Germany has also agreed that the Allies can consider it a hostile act if she violates her Versailles undertaking to abstain from military works and war preparations in the demilitarized Rhineland zone.

And there are various cases where resort to armed force is legitimate under the covenant of the League, even under the orders of the League Council, should that body decide that force is necessary to make a disturber of the peace behave.

So, while war is not outlawed, the circumstances which bring it within the law now seem fewer and more easily defined than ever before. And what is more important, the statesmen of Europe seemingly think that such circumstances are less likely to arise than was the case in by-gone days.

Indeed, in the final protocol of the Locarno Conference—a sort of preamble to the treaties—the statesmen who assembled there express the conviction that treaties will create a peaceful atmosphere, in which something further can be done about disarmament.

The concluding paragraph of the preamble says: "The representatives of the Governments represented here declare their firm conviction that the entry into force of these treaties and conventions will contribute greatly to bring about moral relaxation of the tension between nations, that it will help powerfully towards the solution of many political or economic problems in accordance with the interests and sentiments of the peoples, and that, in strengthening peace and security in Europe, it will hasten effectively the disarmament provided for in Article VIII. of the covenant of the League of Nations.

"They undertake to give sincere co-operation to the work relating to disarmament already undertaken by the League and seek realization of this in a general agreement."

The treaty imposes no obligations upon the British Dominions or India unless freely undertaken by such dominion or India.

The protocol bears the signatures of Dr. Hans Luther and Gustav Stresemann for Germany; Emile Vandervelde, Belgium; A. Briand, France; Austen Chamberlain, Great Britain; Benito Mussolini, Italy; Count Skrzynski, Poland, and Eduard Benes, Czecho-Slovakia.

NEW CHOPPING MILL WILL OPERATE SOON

Former Storehouse of the Peterborough Cereal Co. Will Be Used.

CAMPBELLFORD, Oct. 20.—A. J. Meyers will open a chopping mill in the brick building formerly used by the Peterborough Cereal Company as a storehouse, and has applied to the Water and Light Commission for sufficient power to drive a 70 horse power motor.

Mr. Meyers has been doing a large business this season buying grain from the farmers, shipping it to the outside market, and his latest enterprise will prove another benefit to the agricultural community.

Personals.

Mr. and Mrs. Robt. Oakley of Brockport, N.Y., and Mr. and Mrs. Robt. Walker, of Warkworth, visited Mr. and Mrs. Thad. Patrick this week.

Mr. Oscar Phillips of Warkworth, was in town on Monday.

Mr. and Mrs. Eric Roberts have moved into Mr. A. Merill's residence, Grand road.

Mr. Clarence Maybee and his uncle and aunt, of Toronto, motored to town and are visiting Mr. Maybee's mother.

Mr. and Mrs. John Martin, of Toronto, who have been visiting Mrs. Martin's parents, Mr. and Mrs. Saunders, Burleigh, returned to their home on Monday. Mr. Geo. Martin went back with them.

Mr. Bert Ferguson is spending a few days in Napanee.

Miss Phyllis Haig, Mrs. Wm. Diamond and Mrs. Frank Little spent Monday in Belleville.

Mrs. Chas. F. Davidson is at the home of her parents, Mr. and Mrs. T. J. Upton, Sebastapol street.

Mr. and Mrs. Allan Haw spent the week end at the home of Mr. Haw's parents, Mr. and Mrs. John Haw, of Peterborough.

Mr. and Mrs. Walter Fitzgerald and daughter, Iris, of Peterborough, spent Sunday visiting Mr. and Mrs. W. I. Stillman, Rear Sraeet.

GEN. H. N. RUTTAN DIED IN WINNIPEG

Was a Native of Cobourg—Served With Forces Against Rebels.

COBOURG, Oct. 20.—A former citizen of Cobourg, Brigadier General Henry N. Ruttan, who was long actively associated with the Canadian Militia, died at his home in Winnipeg last Tuesday. He was born at Cobourg on May 1, 1848, of a well-known U. E. Loyalist family. Deceased was a grandson of the late Henry Ruttan, familiarly known as "Sheriff Ruttan," who was one of the first presidents of the Upper Canada Agricultural Association, which years later merged into the Canadian National Exhibition. He was also for some years Speaker of the Ontario Legislature. Gen. Ruttan at the age of sixteen years, joined the old Cobourg Rifles. He carried arms in the Fenian Raid and served in the Northwest Rebellion with the 90th Rifles, taking part in several engagements. In 1895 he was appointed to command of the 90th. In 1915 he was appointed officer commanding of Military District No. 10, but seven years ago retired from active service with full rank.

But General Ruttan was otherwise actively associated with the history of Canada. In 1874 he made the first surveys for the Canadian Pacific along the north shore of Lake Superior, and later had charge of the first survey through Yellowhead Pass. He also held engineering positions with the Grand Trunk and Intercolonial Railways. For a number of years General Ruttan was City Engineer for Winnipeg.

SILK LINE WON.

Beat June Custer and Billy Bishop Handily Last Week.

Silk Line, Stan Blewett's fast horse, took first money in the free-for-all race at Cottenham on Friday, beating June Custer and Billy Bishop. The local horse's best time was 2.14 1-4.

THE MARKETS

(Continued from page 4.)

market owing to the fact that the demand from all sources for supplies was still of a somewhat limited character, and in consequence the volume of business was small.

The exports of cheese from Montreal last week were 36,042 boxes, which show a decrease of 2,185 boxes, as compared with the previous week, and a decrease of 30,376 boxes with the same week last year, but the total shipments from May 1 to date have been 95,795 boxes larger than the same period a year ago.

The receipts of cheese in Montreal yesterday were 6,631 boxes, as compared against 5,682 for the same day last week, and 10,410 for the corresponding day a year ago. In sympathy with the strength that prevailed at the board throughout the country at the close of last week-end and the more encouraging cable advices coming forward a stronger feeling developed in the local market and prices were advanced 1-2 to 3-4c per lb.

BUTTER MARKET

MONTREAL, Oct. 20 (Canadian Press).—At the Quebec Federated Co-operative Society auction sale of butter, held at the Board of Trade yesterday, there were 1,150 packages offered, of which 250 packages No. 1 creamery were sold at 43c per lb., which price was 5-8c per lb. below a week ago, and 42c per lb was bid for 900 packages No. 1 pasteurized creamery butter, with 43 1-2c per lb. asked.

CHEESE MARKET

MONTREAL, Oct. 20 (Canadian Press).—At the United Dairymen Co-operative auction sale of Belleville cheese, held at the Board of Trade yesterday, the offerings amounted to 1,652 boxes for which 21 1-2c per lb. was bid for 49 boxes special white, and 23 1-2c per lb. was also bid for 878 boxes No. 1 white and 725 boxes No. 1 colored and refused.

STERLING EXCHANGE

MONTREAL, Oct. 20 (Canadian Press). — Sterling exchange rates were quoted here yesterday, as follows:

Sterling cables $4.82 3-4,
Sterling demand $4.83 1-4.

EGG MARKETS

OTTAWA, Oct. 20 (Canadian Press).—For the most part the Canadian egg market is unchanged. An advance in fresh jobbing prices is noted from St. John, and at Vancouver there is a two cent advance in prices at country points. A car of storage firsts is rolling to Montreal from Brandon for export to Glasgow, and one car of storage from Winnipeg to Toronto.

Toronto—Jobbing, fresh specials 35, extras 32-33, firsts 44-45, storage extras 44-45, firsts 41-42, seconds 36-37. Country shippers paying, extras 44-45, firsts 40, seconds 30, making sales, extras 48, firsts 43-45, seconds 35 f.o.b. cases returned.

Montreal—Market remains strong on the higher grades, but trading is confined principally to storage stocks. Wholesale jobbing, extras are selling at 53, firsts 44.

Winnipeg—Egg market is steady but quiet. Dealers quoting country shippers, extras 33, firsts 31, seconds 27. Some packers paying country points, extras 37, firsts 33, seconds 28. Poultry receipts light. Live springs 12-8 fowl 7-15.

Calgary—Conditions on the egg market are unchanged. Poultry receipts are improving. Springers 14, heavy fowl 11-13, light fowl 7-9.

Edmonton — Egg market is firm with fresh eggs scarce. Jobbing, extras 45, firsts 40, seconds 35. Poultry market is steady with receipts increasing. Dealers' quotations to country shippers, delivered, live spring chickens 13-15, fowl 10-12.

Vancouver—Egg market is firm with dealers paying country points extras 56, firsts 54. Light hens 15, heavy 23, fowl roosters 23, heavy 25.

Halifax—Dealers paying extras 48, firsts 43 f.o.b. Charlottetown. Jobbing, extras 54, firsts 48. The demand is steady with fair quantities offering from P.E.I.

St. John—Jobbing, fresh extras 55, firsts 46, seconds 40, storage firsts 42, seconds 37.

Charlottetown — Receipts are decreasing and the market is firm. Wholesalers paying country points, extras 40, firsts 35, seconds 30.

Chicago—Fresh firsts 41,43, December refrigerators 34 3-8.

New York—Fresh extra firsts 45-49, fresh firsts 41-44, December refrigerators 35 7-8.

—Now in Packs of Five

Another Convenience to Bachelor Users

The New Pocket Pack of 5 Cigars

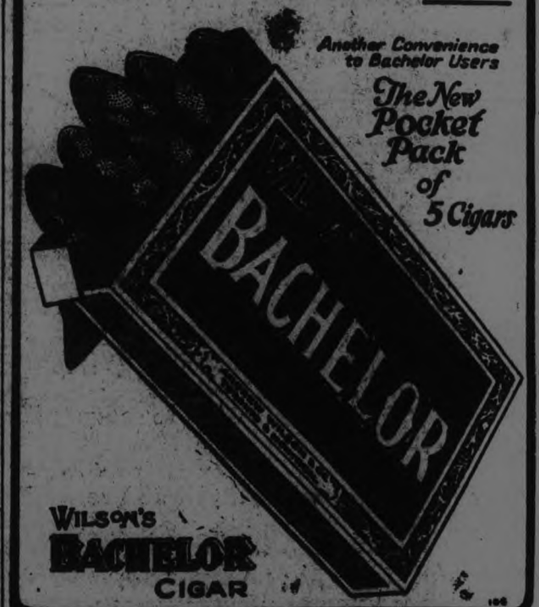

WILSON'S BACHELOR CIGAR

Fred Harvey dining service supreme in the transportation world.

Another exclusive Santa Fe feature on your way to California —this winter

5 daily trains on the Santa Fe Through Pullmans to Grand Canyon National Park.

Reservations and details

Capitol Entertainment

Stage Presentation

A Gorgeous Drama of Fashion's Follies

TO-DAY and Wednesday

ONE-ACT FARCE COMEDY

Who Kissed Barbara?

Produced by Mrs. W. McKee Bingham

NORMA SHEARER in A Slave of Fashion with LEW CODY

A Great Metro Goldwyn Mayer Picture

BUY SCRIP BOOK CONVENIENT AND SAVES YOU MONEY

THURS.—FRI.—SAT

GLORIA SWANSON in "COAST OF FOLLY"

Bowling

BELL TELEPHONE INTER-DEPT.

At the Water street alleys last night Bell Telephone Inter-Dept. League was in action. M. Brown turned in high three with 482, and A. White 458. High singles were shown by Brown 201, White 229, Melbourne 198.

Bell Telephone play each Monday and Friday.

Northgrave	150	139	141	430
Thornton	145	134	126	405
Brown	106	175	201	482
White	107	223	120	450
E. Watson	121	140	169	430
Total	629	811	757	2197
Jory	169	114	104	387
Davies	168	112	129	409
Ward	100	81	117	298
Welbourn	124	198	115	437
White	115	229	114	458
Total	676	734	579	1989

MERCANTILE LEAGUE.

Bell Telephone took two out of three from the champion Examiners at the Water street alleys last night. Elliott rolled up high three with 576, and Clarke 565. Nice singles included Elliott 223 and 207, Clarke 213 and 205, and Holyman 208 and 206.

To-night, Raybestos clash with the Nashua Paper.

Bell Telephone—				
Jory	183	92	176	451
White	180	128	187	495
Brown	162	141	158	461
Long	173	130	114	432
Elliott	207	146	223	576
Total	909	646	860	2415
Examiner—				
Tedford	128	183	127	438
Dorrington	148	135	133	416
Clarke	147	205	213	565
Holyman	138	206	208	552
Johnson	169	167	137	473
Total	730	896	818	2444

CITY 5-PIN LEAGUE.

The proverbial apple cart was up set last night at the Water street alleys when, in the opening game of the new league, Harold Freeman trotted out a bunch of Lawn Bowlers who took three straight games from "Shiner" Johnson's "village belles," who on paper looked to be the class of the league. In the best rolled games of the season 'Nels.' Routley turned in hig three with 685, including a real single of 279. Forler turned in 648 for three and Jack Green 625. This league promises to develop into the fastest now-rolling in the city.

To-night, LeBarrs meet the Canadian Woollens.

H. Freeman				
N. Routley	279	241	165	685
G. Gimblett	181	182	163	526
W. Oke	248	163	174	585
T. Curvin	—	220	219	439
N. Fallon	131	—	—	131
H. Freeman	171	—	—	171
R. Fox	—	242	192	434
Total	1010	1048	913	2971
S. Johnson				
T. Holyman	119	206	143	468
Dr. Green	230	159	236	625
A. Heckman	154	178	133	465
H. Forler	201	244	203	648
S. Johnson	135	260	185	570
Total	839	1037	900	2776

KING'S WHARF NEWS

KING'S WHARF, Oct. 20—The Misses Mary and Dot Flood of Toronto spent a few days last week the guests of their sister, Mrs. Joseph Guiry.

Mrs. Clara McGuire has returned home from a pleasant trip to St. Paul and reports the weather very fine over there.

Miss Alice Guiry, R.N., of New York spent a few days the guest of Mr. and Mrs. Joseph Guiry.

Mr. Hubert Flood of Ennismore spent Sunday the guests of friends here.

Mr. Thos. O'Hearn of Toronto spent the week end the guest of Mr. Michael Fitzpatrick.

Mrs. Dennis Begley spent a few days the guest of her mother, Mrs. Sheehan, in Douro.

Mr. Stephen Herlihey of Cleveland, Ohio, is spending a few days the guest of his parents, Mr. and Mrs. Wm. Herlihey and attended the Herlihey-Morrissey wedding Tuesday.

Mrs. Henry Mathews and son Michael of Toronto are at present on a visit with the former's brother and sister, Mr. Ed. and Miss B. A. Morrissey.

Mr. Patrick Fitzpatrick left for Toronto Thursday where he intends to go to St. Michael's College for the coming year.

Mr. and Mrs. P. A. Devine were guests of friends in Ennismore Sunday.

Mr. and Mrs. John D. Winn were busines visitors to Omemee Saturday.

Mr. and Mrs. Patrick Duffy made a business trip to Lindsay on Monday.

Mr. and Mrs. Joseph Guiry and family spent Sunday the guests of Mrs. F. Guiry in Lindsay.

Miss Marie O'Neill of St. Joseph's Academy, Lindsay, spent the week end at her home here.

Miss Mary E. Harrington left on Monday for Peterboro where she has secured a position.

Mr. and Mrs. Michael Harrington and Mrs. J. C. O'Leary spent Sunday the guests of Mr. and Mrs. Perdue in Peterboro.

There are about half a million different kinds of living creatures on earth and more than three-fourths of these are kinds of insects.

A system of mathematics was evolved by the Maya tribes of Mexico at least 2,000 years before the first system recorded in India.

In the geologic past elephants, mastadons, and rhinoceroses ranged over practically all of what is now the United States.

PLAYING REGENT TO-DAY

A VIVID ELECTION DRAMA

"WITHOUT MERCY"

OPENING THURSDAY:

"Galloping Hoofs" GREAT RACING PICTURE

And RIN-TIN-TIN, the Wonder Dog in "TRACKED IN THE SNOW COUNTRY"

50 PER CENT. ADVANCE ON ELECTRIC LAMPS BUT WE SELL AT OLD PRICES

4 25,40 or 60 Watt LAMPS 90c

100 Watt Lamps	60c	Frosted Lamps	
150 Watt Lamps	80c	25 Watt	40c
200 Watt Lamps	$1.05	40 Watt	50c
All Canadian made and fully guaranteed.		100 Watt	65c
		150 Watt	85c

VULCANIZING SPECIALISTS

DAWSON & JOHNSTON

Phone 2123 COR. GEORGE & McDONNEL STS.

PLOWING MATCH ON THURSDAY

At the Farms of Messrs. Holland and Corkery, in Ennismore Township—In Classes.

Attention is again drawn to the plowing match and tractor demonstration held under the auspices of the County of Peterborough Branch of the Ontario Plowmen's Association, which will take place on the farms of Messrs. Holland and Corkery, in Ennismore Township, adjoining the Chemong Floating Bridge, on Thursday, October 22.

There will be 10 classes in which to enter, two of them being for tractors.

Excellent prizes have been offered and a large crowd of farmers and others interested in the competition and demonstration is expected to be present.

WMS MEETING HELD LAST WEDNESDAY

About Fifty Ladies Were Present at Home of Mrs. James Might.

MILLBROOK, Oct. 20. — The October meeting of the Women's Missionary Auxiliary of the United Church was held at the home of Mrs. James Might on Wednesday afternoon, about fifty being in attendance.

Mrs. Howard presided for the opening business period, and Mrs. A. J. Brown was appointed to take charge of the Watch Tower, the "Heralds" being: Mrs. China, Mrs R. H. Edmunds; Japan, Mrs Brown; French work, Mrs J Hatherly; Indian work, Mrs. Freelove; Temperance, Mrs. P. Stinson, Austrian and Oriental, Mrs. Luxon. Stewardship, Miss S. Hetherington, World, Miss Burnham.

On November 11, at 8 p.m., the president announced Miss Clazey, for some years a missionary in Formosa, will address a public meeting in the church, the members recently welcomed to the Auxiliary from the former Presbyterian Church having this service under their charge.

Group G, Mrs. Hilliard Lang, convenor, was responsible for the programme at Wednesday's meeting, Mrs. Howard giving the introduction to the new study book, "Building with India." Mrs. Lang and Mrs. Harry Dawson gave an interesting outline of the first chapter, and Mrs. Thos. Douglas read the Scripture lesson from the 17th chapter of John, followed by a helpful devotional leaflet.

A paper on "When Leadership Fails," was read by Mrs. Offa Williamson, lack of "oil" and the entrance of foreign matter in the leader's heart being the reasons stressed. The oil of consecration faith, tact, humility, willingness, fidelity, punctuality, patience, self-control, courage, love and prayer will set the seal of success on any leader's effort, so long as no poison of criticism, with the train of evils it brings into heart and life, is refused expression, she said.

A delightful social hour was enjoyed at the close, tea being served by Mrs. Might, assisted by the members of Group G.

Among those present were: Mrs. W. H. Byam, Mrs. J. L. Byam, Mrs. T. Luxon, Mrs. W. Larmer, Mrs. B B. Dawson, Mrs. Harry Dawson, Mrs. E. S. and Mrs. G. E. Burnham, Mrs. H. Rea, Mrs. F. W. Smith, Mrs. C. W. Richards, Mrs. J. Turner, Mrs. C. C. Garside, Mrs. W. Tremaine, Mrs. J. McKnight, Mrs. G. Locke, Mrs. J. Hutchison, Mrs. Harold Tate, Mrs. W. G. Rowland, Mrs. John Rowland, Mrs. W. Mullen, Mrs. A. J. Brown, Mrs. Howard, Mrs. T. H. Aiken, Mrs. Elmer, Mrs Irwin Hatherly, Mrs. McGill, Mrs. T. Douglas, Mrs. Williamson, Mrs Moore, Mrs. H. Lang, Mrs. H. A. Earle, Mrs. Macdonald, Mrs. W Armstrong, Mrs. Weathedup, Mrs. A. J. Fallis, Mrs. S. Fallis, Mrs. W Lowes, Mrs. W. West, Mrs. J. Spence, Misses Nellie and Maud Finnimore, E. Krieger, Nellie and Estelle Hetherington, A. Hampton, and others.

Mr. L. H. Winslow is attending the Provincial ploughing match at Brockville this week, leaving on Monday morning. Mr. Winslow is one of the directors of the Provincial Association: R. H. Abraham of Chatham is president, and J. Lockie Wilson managing director. The horse pulling contest is a new feature, borrowed from the West and used for the first time this year. A tented village houses the exhibits, implements, and gives accommodation for serving meals. Being a director prohibits Mr. Winslow from taking part in any of the contests. No others from Cavan appear to be attending the competition this season. Grounds of the Ontario Hospital, and the Dr. E. A. Clarke farms, are being used for the event, which is attended by thousands from Canada and the States daily.

Grace Presbyterian Church is changing its hour of service from 7 p.m. to 2.30 p.m. on Sunday, Oct. 18, on account of the anniversary services in the United Church, at which Rev. A. K. McLeod of Brighton will preach morning and evening.

The Cosmos Club, a social organization, taking in the majority of the young men of Millbrook and Cavan, has reorganized for the fall and winter season, the following officers being elected:

Hon. Presidents: Reeve W. T. Wood, Dr. H. A. Turner, Messrs. David Hampton and W. H. Coombe.

President: Ronald W. Hutchison.

Vice-President: Frank N. Alcorn.

Secretary: Cecil B. Sutton.

Treasurer: Bruce B. Dawson.

Among those from Millbrook and vicinity who have attended some of the evening sessions of the Bay of Quinte Conference at Peterborough

WHO KISSED BARBARA?

"Who Kissed Barbara?" an entertaining one-act playlet, was an added attraction at the Capitol Theatre last night, opening for a three days' run with the feature picture, "A Slave of Fashion."

Under the capable direction of Mrs. W. McKee Bingham, it is well staged and well acted, with a cast of clever local players. The stage setting is artistic and attractive, with a cheerful grate fire and a lighted lamp to give high lights to the general very effective lighting scheme.

"Who Kissed Barbara?" is a farce comedy, light and somewhat thin in spots, but entertaining enough to rouse a good deal of merriment in the audience. It revolves around the vow made by a young lady that she will never be kissed except by the man she is going to marry. The opening moments show a moonlit living-room, into which the young lady comes and receives a kiss from an unknown man, prowling about in the darkened interior. She screams and he swears and makes a hasty exit. The only clues she has to his identity are the "damn" and the smell of peppermint from his breath. However, it transpires later that all three of a trio of young men in the house possess these characteristics. The visiting brother, the man who is to be married on the morrow to the young lady's best friend, and the butler, all are guilty of saying "damn" later on in the piece and all have breaths that smell of peppermint. The plot thickens, with the friend on the point of breaking off her marriage and the young lady weepingly suspecting the butler, until finally everything is smoothed out satisfactorily.

The cast is composed of a quintette of players, all of whom are exceptionally good and well suited to their roles. Mrs. W. McKee Bingham, besides directing the play, takes the part of Katherine Blake, about to be married on the morrow to Horace Gregory (Fred. Hudon), and Miss May Perry is Barbara Nicholls, who becomes engaged to Katherine's brother, Paul (J. M. Gaiger), the villain of the piece. Mrs. Bingham and Miss Perry are charming in their respective roles, which call for a good deal of dramatic emphasis, and both show the results of stage training in their pleasing voices and excellent acting. They wear lovely gowns, Mrs. Bingham in turquoise blue charmeuse, touched with silver, and Miss Perry in a very pretty frock of flame-colored satin, trimmed with white georgette. The young men are in full evening dress and present a very dignified appearance. Mr. Gaiger makes an admirable brother, and Mr. Hudon is splendid as the bewildered bridegroom to be.

A notable character in the cast and one entirely new to Peterboro audiences, is Mr. Ted Crowe, who is a real hit as the butler, James. Mr. Crowe's long experience in connection with the stage at the Grand Opera House must have given him plenty of opportunity to study the methods of stage butlers, and he is a notable addition to a very fine cast.

Orchestra music, "A Kiss in the Dark," and the Wedding March, add to the interest of a very attractive little playlet that will be repeated this evening and to-morrow night.

At the close of the performance last night, Miss Perry received a beautiful bouquet of flowers. — Jeannette.

GEORGE STREET MEN ORGANIZED

Church Association Starts Winter Activities With Enjoyable Supper.

ADDRESS HEARD.

The lecture room of George Street United Church held last evening a goodly gathering of men of the church, drawn together to listen to an instructive address by Rev. John Coburn, of Toronto, of the Social Service Department of the United Church of that city.

After an enjoyable supper, at 6.30 p.m., served by the ladies of the Ladies' Aid, which arm of the church service is diligent and most competent in such, as well as other ways, formal business of the association was transacted and committees named and ushered into office and activity. The aim of the association is to try and interest in the work of the congregation, the many young men now attending the Sabbath services, and indicating that if a place for them can be found a good accession to church membership would follow, and recruits gathered to assist in carrying on.

Rev. Mr. Coburn's address was thoroughly practical, helpful and inspiring. For nearly an hour he held the floor and it was with reluctance that the meeting agreed with him that he had occupied a full quota of the time at disposal. He urged that George Street Church should take hold and do such work as was being done by the several societies, ever faithful and efficient, in extending a helping hand, in the city. The church had gradually left to such societies the function and opportunity to bring into friendly association young men, and men older, who coming to the city had to form acquaintances at almost haphazard. This was the very field in which the church should excel, and would do so if those who appreciated the opportunity took hold and lifted. Day by day it was being realised that the firmest and best bulwark against the insidious influences that were being handed out, the distorted views of life, the willingness to live and not learn, the amazing prevalence of crime and disorder, was the Church.

All churches were interested, in that memberships held the cream of the citizenship, and it was the plain duty of the men of the churches to stand between what was debilitating the lives of young manhood and better things and guide and influence to a better end. In thousands of families there seemed a marked indifference to parental control, advice and example, but when the young people passed out into the world there should be some friendly, sympathetic and thoughful influence ready to keep them in the path of right living.

In pithy sentences he spoke of what should and might be done. Not in competition with other good influences, but as applicable in each environment, and in each church. Results would follow. Men responded to cheerful advances, and the better path would become the easier to follow.

The usual vote of thanks to the speaker was heartily approved. Mr. Elward Jones contributed a fine song, a lyric of the Welsh people, "The Song of the Harp," giving a brief verbal introduction to the song. Mr. Chas. Allison, president of the association, was in the chair, and discreetly steered the proceedings.

are: Mr. and Mrs. H. W. Johnston, Mr. and Mrs. F. W. Fallis, Rev. Joseph Wilks, Mrs. J. H. George, Miss M. E. Needham, Mrs. (Dr.) Rea, Miss Nellie Hetherington, Mrs. F. H. Howard, Miss Margaret Howard, Dr. A. Jemison, Mr. W. G. Hetherington, Mr. E. Howard and Mr. G. E. Burnham.

HIGHWAY ROBBERY 2 YEARS' SENTENCE

Lured Victim to a Lonely Place, Then Beat Him.

HULL, Que., Oct. 20 (Canadian Press).—Two years in St. Vincent de Paul Penitentiary was the sentence accorded Arthur Oullette of Hull, who was found guilty in police court of highway robbery with violence on the person of Thomas D. McCaffery of Farm Point.

The evidence showed that Ouellette had met McCafferey in Hull and after leading him to a secluded spot had beaten him and then relieved him of $8.

Benjamin Hill, who was recently found guilty of setaling a number of new golf balls from Karl Keffer, of the Royal Ottawa Golf Club, was sent to jail for twelve months.

VOICE OF THE PEOPLE.

All letters bearing on the pending General Election of political questions must bear the authentic name of the writer for publication. No letter will be published without the writer's name. This step is taken to protect the candidates from anonymous attacks and to assure Examiner readers of the legitimacy of the expressions of opinion in the communications.

NOTE WELL.

Owing to space limitations no letter can be published that contains more than 300 words.

FROM MR. DONOGHUE.

To the Editor The Examiner.

Sir,—Having read advertisement in your journal that a gentleman named Mr. T. P. O'Connor was to lecture in All Saints' Anglican Church on the conditions of Ireland under Free State, I attended his lecture which he delivered on 14th for the purpose of hearing how Ireland was progressing, but to my surprise his lecture was against the Church of Rome. I fail to see what purpose he served by trying to convince his audience that the Catholic Church had failed the people of that country, having quoted Fr. O'Flanagan, who has been suspended for the past 6 or 7 years being a paid official of the Sinn Fein organization. He also mentioned Archbishop Mannix, who no doubt is a great Irishman, who was denied the privilege of visiting his aged mother for the simple reason as the British Government of the time declared he would cause dissatisfaction in Ireland, while they were preaching freedom for small nationality themselves, but Mr. O'Connor was a Sinn Feiner himself and being such, received the blessings of the Catholic clergy which was not lost on him as he saw the light afterwards. He also laid stress on the fact republicans were not excommunicated when fighting Black and Tans, but was applied when the Free State was established. But if I remember right, the first policeman shot was in Cork and the Bishop of Cork threatened ex-communication and also the late Cardinal Logue, and shortly afterwards the Bishops of Ireland at their meeting in Maynooth the joint letter from the Bishops was read in all churches, denouncing outrages, ex-communicating all who were in any way connected with any secret society. One thing I was glad to note was that the Protestants had full freedom, as he explained that the Catholics were too busy fighting amongst themselves. He has great hopes of the future, as the time is opportune to convert the Irish, but he had better put his own house in order before he ventures on such a delicate undertaking. Irishmen as a rule always like to hear how they are painted in other countries, and I shall be glad to forward a copy home of The Examiner, which will be highly amusing to my countrymen, as they seldom hear such good news from men of Mr. O'Connor's type.

Thanking you for space, I am, Sir, your obedient servant,

JOSEPH DONOGHUE.

45 Hunter Street, Peterborough.

EFFORTS TO AVOID SHORTAGE OF COAL

Chairman of Commission Says Good Supply on Hand of Fuel.

NEW YORK, Oct. 20 (Canadian Press).—Further efforts to relieve the coal shortage facing anthracite consumers of New York State and the metropolis will be made today and Wednesday by the State Coal Commission, it was announced last night by Charles W. Berry, chairman of the commission.

Mr. Berry emphasized yesterday that reports reaching his office indicated that conditions are growing no worse, despite a serious shortage of anthracite coal, for not while an abundant supply of bitimunious and other substitutes lasts will the commission admit that the situation has reached a really acute stage, he said. In order to avoid suffering during the cold weather, however, he again urged coal consumers to lay in stocks of substitutes and learn to use them.

THEATRES

AT THE REGENT

TENSE AND THRILLING ELECTION SCENES.

A hard fought and bitterly contested election battle for a seat in the English Parliament, between Sir Melmoth Craven, a villain of the first rank, and John Orme, Margaret Garth's sweetheart, results in Orme's being thrown into prison for violating the election ordinance.

"Without Mercy," the George Melford production presented under the Metropolitan banner, which opened at the Regent Theatre Monday for a three days' run, depicts the campaign and the workings of the opposing factions with a realism that immediately begets the onlookers enthusiasm.

Long preliminary campaigns, political meetings, scenes at the polls, and the intense excitement that reigns in opposing camps as the last minute returns come in, when one vote may be the deciding factor; all these carry the spectator along on the edge of his seat, and leave him with a human desire to aid in freeing young Orme of the charges against him.

The novel manner in which he obtains his freedom and clears his names, gives "Without Mercy" one of many claims to its rank among the seasons best productions.

In the cast are Dorothy Phillips, Rockcliffe Fellowes, Vera Reynolds, Robert Ames and Lionel Belmore.

AT THE CAPITOL

"A SLAVE OF FASHION."

Here at last we have a story, a cast and a convincing production. "A Slave of Fashion" which opened at the Capitol Theatre yesterday offers all three.

The story is an original, by Samuel Shipman, and if it is any indication of what a story written especially for the screen is like, it would be a very good idea to have many more of them. The theme centers around a small town girl who comes to New York to live and dress like city girls. How she narrowly averts being disowned by her family but for the timely interference on the part of her bachelor pseudo husband, brings the story to a satisfying conclusion.

Norma Shearer is delightful as Katherine Emerson. She is indeed deserving of the stardom recently accorded her for it was a most enthusiastic greeting she received from the audience. . . . She brings a sureness, a poise and a genteelness in her wake that gives her a striking and charming individuality. She has some intensely emotional scenes and others which go to the extreme of bordering on comedy, yet she is equally convincing in both.

Lew Cody is featured in the leading male role opposite Miss Shearer. Metro-Goldwyn-Mayer are wise in finding vehicles for him which make him a romantic lover instead of a heavy. He brings a clever subtlety with his work and much distinction.

William Haines plays the juvenile lead, Dick Wayne, and is ideally cast, while Mary Carr, as the mother; Vivia Ogden, as Aunt Sophie; James Corrigan, as the father; Estelle Clark, as Mayme, the chorus girl, and Sidney Bracy as Hobson are all playing parts of importance and ones to which they are perfectly suited.

The whole tone of the production follows the standard which Hobart Henley has set in his previous pictures, "Sinners in Silk," "So This is Marriage," etc. Bess Meredyth is responsible for the excellent scenario.

Cedric Gibbons is credited with the art direction and he has made his rural sets in the small Iowa village as realistic as those in smart New York, proving that he has a keen understanding of the middle west, its customs and thoughts.

Ben Reynold's photography is beautiful and he gets some unusual angles that should be given more comment than space here allows.

AT THE ROYAL.

DOROTHY PHILLIPS SEEN IN "THE SPORTING CHANCE"

Dorothy Phillips who for many years was one of the leading screen stars will be seen again for the first time since her retirement in the "Tiffany" production, "The Sporting Chance," which is coming to the Royal Theatre for a three-day run on Thursday.

Miss Phillips retired from appearing in pictures after the death of her husband, Alan Holubar, but on the insistence of Director Oscar Apfel, who directed "The Sporting Chance" Miss Phillips was lured from her retirement.

Appearing with Miss Phillips in the cast are Lou Tellegen, George Fawcett, Theo, Von Eltz, and Sheldon Lewis.

INDIAN PICTURE FOR CHILDREN—THURSDAY, FRIDAY AND SATURDAY

"The Red Rider," Universal-Blue Streak Western starring Jack Hoxie to be screened at the Royal Theatre commencing Thursday, is a romantic picture story of the days when settlers and Indians fought for the possession of the West. Hoxie impersonates the character of "White Elk" who the Indians believe has been sent to them by the Great Spirit. The picture is full of all the mysticism of the tribes. Supporting Hoxie are Mary McAllister, Jack Pratt, Natalie Warfield Marin Sais, William McCall, Francis Ford, Geo. Connors, Clark Comstock and Duke R. Lee. The director was Cliff Smith.

KENNETH HARLAN IS FOREST HERO

Triumphs in Hamlin Garland's "Ranger of the Big Pines."

"The Ranger of the Big Pines," the Vitagraph picture which opened yesterday at the Royal Theatre, concerns the loves and hates of a thrilling group of people against the grandiose background of mountain range and national forest. It is a stirring screen version of the popular novel, "Cavanagh, Forest Ranger," written by Hamlin Garland and adapted to the screen by Hope Loring and Louis Lighton. William Van Dyke directed and Alan Thompson photographed the production.

Kenneth Harlan, Helene Costello and Eulalie Jensen play the three most important characters, the forest ranger, the girl he loves and her slattern of a mother. The remainder of the cast includes Will Walling, Lew Harvey, Robert J. Graves, Eugene Paulette, Harvey Clark and Joan Standing.

Ross Cavanagh (Kenneth Harlan) meets beautiful Lee Virgina Weatherford (Helene Costello) at the tumbledown hotel owned by her mother, Lize Weatherford (Eulalie Jensen). Strongly attracted by the girl's sweetness and beauty, nevertheless he fears marriage with her because of her heritage. He unknowingly befriends Lee's father, whom everybody considers dead, and his friendship with the girl proves stronger than his family pride and his fears. After a series of thrilling adventures in guarding his forests against the ruthless invaders, Ross sees the nobility of Lee's character, appreciates that in spite of her untidy way Lize is a loyal and brave women, and forgets all scruples in the joy of his love for the daughter.

The entire cast gives excellent performances, the production has been skillfully directed and retains all the powerful drama of the book, and the shots of the majestic mountains are among the most splendid of any recent outdoor pictures. "The Ranger of the Big Pines" is certainly a photoplay that no lover of good screen entertainment should miss.

AT THE GRAND.

"WHAT'S NEXT"

Much in the way of novelty with a generous share of comedy and music promises to develop during the action of "What's Next", the attraction presented at the Grand Opera House Thursday and Friday by the "Cheer-Uptomists".

In two acts and twenty brilliant scenes which are a veritable riot of color with a noteworthy cast of principals, "What's Next" bids fair to become the outstanding hit of the coming season.

GRAND OPERA HOUSE Thur-Fri Oct. 22 23

Two Nights Only

With All Star Cast and Dazzling Beauty Chorus

Prices $1.00 to 25c SEATS NOW!

A clever and attractive chorus, stunningly dressed, each member skilled in the art of terpsichore and vocalism, will balance a large cast of principals.

Heading the large company of entertainers Aileen Hyndman will be featured as the Prima Donna. Miss Hyndman, a Canadian girl, has already achieved fame in the musical comedy field, and possesses a phenomenally fine voice. She's sure to be remembered as unusual even in such excellent offerings as are being presented this season.

Much interest has already been aroused by this production and which without doubt will create a record for musical shows on tour.

"Whats Next," will be seen in Peterboro for two performances only. Seats now on sale.

The following telegram has been received from Kingston:

Manager Grand Theatre,

Peterborough:

Just played musical revue "What's Next," a very good show. Excellent company of artists. Pleases immensely. Don't be afraid to boost it—a real box office attraction.

E. O. SMITHERS,

Grand Theatre, Kingston.

"ABIE'S IRISH ROSE"

An event of more than ordinary importance may be chronicled in the coming to the Grand Opera House for an engagement of 3 nights beginning Thursday, October 29th, with matinee on Saturday, October 31, of Anne Nichols syclonic appealing comedy, "Abies' Irish Rose", of which Miss Nichols appears in the roles of author as well as producer, and which has created more discussion and made more pages in theatrical history, and is still making them than any ten plays written in the past several decades.

In offering this truly perennial wonder to local playgoers, the management is to be congratulated in securing the Rochester Company and production intact, which has recently finished an unprecedented run of eight weeks at the Gayety Theatre in that city, breaking all records for consecutive number of weeks and performances.

Mail orders accompanied by remittance, will be filled from now in the order they are received. The regular seat sale will open October 26th.

ROYAL

THE OLD RELIABLE

NOW PLAYING

The Clash of the Old Wild West and the New. A Western That IS Different.

"The RANGER of the BIG PINES"

with KENNETH HARLAN HELENE COSTELLO

EULALIE JENSEN BILL WALLING
ROBERT GRAVES LEW HARVEY
CLARK COMSTOCK EUGENE PALLETTE
HARVEY CLARK JOAN STANDING

Directed by W. VAN DYKE

LIPANO LANE IN A COMEDY RIOT

Sweet 16 Comedy. Sport Review. Felix. Royal News

THURSDAY ADDED NOVELTIES AND BIG TWIN BILL

"THE SPORTING CHANCE," Racing Comedy Drama, and Jack Hoxie in "THE RED RIDER," Western Indian Drama

REMEMBER TO-NIGHT WHEN THE CLOCK STRIKES 8

Mail Orders Despatched Same Day As Received

ROBERT FAIR & CO. LTD. PHONE 145

We Make Our Wednesday Bargain Day a Busy One Because the Specials are Always the A-1 Quality Merchandise, Store Opens at 9 A. M.

54-Inch All-Wool Kasha Cloth, $2.50 Yard
Just 3 shades in stock—navy, harvest and sandalwood—at a low price to clear the ends.

54-Inch $1.25 All-Wool Navy Serge at $1.00 Yard
Also Copen., maroon and turquoise. An A1 quality for dresses and children's wear.

40-Inch 75c All-Wool Navy, Brown and Cardinal Serge, 50c Yard.
Also 5 pieces of Plaid and several pieces of Grey and White Check Dress Goods.

25 All-Wool French Delaine for 95c Yard
A very low price for All-Wool Delaine. They come in stripes and small designs, in dark colors, 28 inch.

$1.75 All-Wool French Canton Crepe, in light and dark grey, several shades of blues, sand, cocoa, etc. 40-inch. Wednesday bargain at, yard $1.00

WINTER COATS, in materials of suedine and marvella, in the season's popular shades, featuring the flare and strictly tailored lines, and beautifully lined throughout. Regular values of these Coats are $37.00, $39.00 and $42.50. Wednesday only at..... **$35.00**

BLANKET CLOTH KIMONAS, in a wonderful assortment of shades. Silk cord trimming on collar, cuffs and pockets; also heavy silk girdle. Sizes 36 to 44.
Regular $8.00 for **$7.00**
Regular $7.50 for **$6.50**

CHILDREN'S WINTER COATS, in a splendid range of all-wool coatings sizes 2½ to 14 years, in all the season's best shades. These Coats have convertible collars and several have good quality fur trimming. Special prices Wednesday ranging from .... **$4.50 to $14.95**

BALBRIGGAN, VELVET AND KASHA CLOTH DRESSES, in two-piece style, showing the new kick pleat in skirt, in colors of green, poudre blue, sand, rosewood, rust, navy and black. Sizes 16, 18 and 20. Wednesday to sell at..... **$12.00**

GINGHAM AND CHAMBRAY HOUSE DRESSES, neatly trimmed with ric-rac. Sizes 34 to 42. Regular $1.75. Wednesday special value..... **$1.25**

CHILDREN'S BLOOMERS, in heavy quality black sateen. Sizes 6 to 14 years. Wednesday, all one price..... **69c**

25c White or Stripe Flannelette, 27-Inch, for 5 Yards $1.00

$3.25 LARGEST AND BEST QUALITY FLANNELETTE BLANKETS FOR $2.50 PAIR
Perfect quality. White or grey. Each ticket bears our name on it, which is our guarantee to you of the quality.

$1.25 English White Flannelette Sheeting, 70-Inch, for 95c Yard

English "Leader" $5.00 White Honeycomb Quilt, $3.50
Extra heavy quality. Hemmed. Very large size, 72 x 90 inches.

45c English "Maple" Stripe Flannelette for 35c Yard
36-inch. Comes in a range of stripes. Suitable for pyjamas or gowns.

65c Half-Bleached Heavy Table Damask for 50c Yard
An extra good quality that will give everlasting wear. 54-inch.

36-Inch 30c Light and Dark Stripe Flannelette - - - 4 Yards for $1.00

25c ALL-LINEN ROLLER TOWELLING, white and stripes, 17-inch, for, yard..... **15c**

SUEDETTE GLOVES, in beaver and grey, 2 dome. Sizes 6½ to 7½. Regular 65c. Pair, **45c**

LADIES' NATURAL VEST, with short sleeves. Regular $1.50. Wednesday bargain, each... **$1.00**

DARK BLUE GREY UNION FLANNEL, 75 per cent. wool, 28 inches wide. Regular 45c. Sale price, yard..... **39c**

UNION CHECK DISH TOWELLING, red or blue check, 18-inch. Regularly at 25c. Wednesday, per yard..... **18c**

ODD LINES OF CHILDREN'S CASHMERE HOSE, black and brown, all sizes. Regular up to $1.00. Sale price, per pair..... **45c**

BLEACHED COTTON, of English and Canadian makes, 34-inch. Regular 25c yard. Wednesday at..... 5 yards **$1.00**

GIRLS' VESTS, in silk and wool, with long sleeve. Sizes 24 to 32. Regular up to $1.50. Sale price, each..... **$1.00**

WRAP - AROUND CORSETS, in pink, neatly trimmed. Wednesday Sale price, pair.. **$2.00**

Plain and Openworked Marquisettes, 29c Yard
36 inches wide. Some with lace edges. White or cream. Regular up to 50c yard.

Bordered Scrims, 18c Yard
34 inches wide, with fancy borders. Choice of white or cream.

Colored Spot Grenadines, 49c Yard
36 inches wide. Colors of rose, blue, black, orchid and yellow. Suitable for plain and frill curtains. Regular 69c yard.

Floor Oilcloths, 1, 2 and 2½ Yards Wide, 55c Sq. Yard
Floral and block designs. Suitable for kitchen, bedrooms or bathroom. Regular 65c. Special at 55c sq. yard.

Suit Cases, $1.89
A strong serviceable Case, reinforced at corners and fitted with double locks, finished in brown. Size 24 inches.

Leather Club Bag, $6.95
All-Black Leather Bag in walrus grain, riveted to steel frame, inside pockets and double locks.

4.4 BEER PERMITS BROUGHT REVENUE

Nearly 4,000 Were Issued For Fees Totalling $63,540.

TORONTO, Oct. 20 (Canadian Press).—During the fiscal year which is closing with the 31st of this month, selling agencies to the number of 3,855 have been engaged in the distribution of the Ferguson government, 4.4 per cent. beer to the public and have paid to the provincial treasury a sum of $63,540 in return for their privileges.

Statistics covering the issuing of permits during the initial year of the beverage's sale have been compiled by department officials. Statistics detail the issuing of the permits as follows: Shops, 1,230; restaurants, 676; hotels, 1,481; brewers' warehouses, 247; breweries, 27; extra provincial, 2; clubs, 182; steamships, 10. All of these licensees are required to pay $10 each for their permits, except in the cases of breweries, which pay $200, the brewery warehousees which pay $50, and the extra provincial breweries, which pay $5,000.

Neill's Distinctive Shoes

Correct in Style and Popularly Priced, they are preferred by discriminating people who want the newest style and the best value for their money. It will pay you to call and see them.

We carry only the Famous "Lifebuoy" Brand of Rubbers—None Better Made.

R. NEILL LTD., 350-354 George
BOOTS AND SHOES. TRUNKS AND BAGS

Salmon Trout, White Fish, Finnan Haddie, Sea Salmon, Halibut, Salmon Snacks, Kippers, Boneless Cod, Digby Herrings, Fillets, Oysters

G. A. Pringle & Son
Phones 197 and 198

CIVIL WAR TAKES SERIOUS ASPECT WITH WU'S ENTRY

Former Dictator at Peking Has Assumed Government of Central Provinces.

TROOPS DESERT.

General Chang Loses Divisions From One Province to Marshal Wu.

SHANGHAI, Oct. 20.—(Canadian Press).—The renewal of civil war in China, hitherto localized to the district between Shanghai and Nanking, to-day assumed a more serious aspect with the return to the political and military arena of Wu Pei Fu, military dictator at Peking from 1920 to 1924, and the mutiny of two Kiangsu divisions who hitherto have acknowledged the leadership of Chang Tso Lin, Manchurian military leader.

Marshal Wu, who, since he was thrust from power a year ago by the combination of Chang Tso Lin and Feng Yu Hsiang, "Christian" General, has been in semi-retirement in Central China, has definitely announced his opposition to Peking and to Chang Tso Lin at Mukden.

Advices to Reuter's Agency here say that he is expected to arrive today in Hankow, and there announce his assumption of the title of Commander-in-Chief of the Central Provinces, this alliance to include Kiang Su, in which Shanghai is located, Chekiang, Anhui, Kiangsi, Hupei and Fukien.

FREIGHTER IN DISTRESS.

Ignazio Florio Sent Out S.O. S., to Which Harding Responded.

NEW YORK Oct. 20 (Canadian Press)—The liner President Harding was presumed today to be continuing efforts to reach the Italian freighter Ignazio Florio in distress in the Atlantic. The freighter sent out an S.O.S. yesterday and the President Harding informed its New York agents that it was responding to the call.

No further advices had been received early today. The freighter was bound from Montreal for Avonmouth England. She had a crew of 39.

Leonardo da Vinci, famous painter of the woman with the million dollar smile, was the best physiologist of his time.

Millinteria
The Ladies' Smart Hat Shop
Announce Reductions Worth While
FELT HATS
Reg. $3.25 to $4.25 for $1.95 to $2.50
VELOUR HATS
Regular $6.75 for $3.95
VELVET HATS
Reg. $4.50 to $10.50 for $2.95 to $6.95
BUCKRAM SHAPES
Reg. $1.00 to $1.75 for 75c to $1.00
SILK VELVET
Reg. $2.50 to $4.50 per yard for $1.75 to $2.75
Buckram, Willow, Net and Muslin, also Flowers, Mounts and Ornaments all reduced.
PHONE 36
193 CHARLOTTE STREET

BABY BEN and BIG BEN

Dark mornings are here and we all must have an Alarm Clock. Get a Baby Ben or Big Ben Alarm Clock and then depend on the alarm to wake you up.

You will not have to worry about what time it is if you have one of these clocks.

Plain White Dial, $4.50.
Luminous Dial, $6.00.

WARNE BROS.
349 George St.
DIAMOND HALL
Phone 880

LOCALS

DR. T. P. McCULLOUGH.
Eye, Ear, Nose and Throat Specialist. 16 Brock St. Phone 36W. dtf

GET THIS!
Ordinarily Ice Does Not Heat BUT Sanitary Ice WOOD Hard and Soft. Phone 147.

NOTICE
Radio Sets Built, Altered and Repaired by Expert. Roy White, 444 Mark. Phone 1165M.
8d—6 10 13 17 20 24 27 31—3005

RUMMAGE SALE.
The Women's Guild of St. Luke's Church will hold a Rummage Sale on Friday, Oct. 23rd, at 283½ George Street, Lundy Block. Doors open at 1.30. 3d 17 20 22-2552

ECONOMIZE.
Cut down fuel bills. Install Peace weather strip. J. Lancashire, 215 Rubidge street, local agent. 'Phone 1647J.
13-16-20-23-27-30-3-6-10-13-17—2968

REPRESENTATIVE HERE.
Mr. C. J. Windren, representative for the Pugsley Dingman Company, is a guest at the White House. Mr. Windren is placing Vegol soap with dealers in the city, and is meeting with a great deal of success.

CARD OF THANKS.
Mrs. Thomas S. Miller and son wish to thank the superintendent and nursing staff of Nichols Hospital, also the doctors in attendance and the many friends for kindness shown in their recent sad bereavement.

WHY PAY MORE!
1-2 cord 12 in. Dry Edgings, $2.50
1-2 cord 12 in. Pine Slabs ... $3.75
1-2 cord 12 in. 80 p.c. Hardwood $4.50
1-2 cord 12 in. Dry Hard Slabs $5.75
Custom sawing of logs.
Dinsdale's, 'phone 153. Nights 830M
12d-105-2603.

SAWS GUMMED OUT, FILED AND SET AT TAYLOR'S.
Cutlery grinding, clippers ground, lawn mowers sharpened, called for and returned, $1.00 each. 'Phone 109-J. Umbrellas repaired and recovered.—Wm. Taylor, the Sheffield Cutler, over 40 years' practical experience. 219 Hunter Street West. t.t.s.

DO YOU NEED AN ACCOUNTANT?
If you want your books audited or adjusted; if not satisfied with your book-keeping system; if you want your income tax return prepared for this or other years, or want some dispute adjusted. B. K. Middleton 'Phone 1353, office 7 Charlotte St dtf

HAWAIIAN GUITAR.
Learn to play this fascinating music. Pupil guaranteed in 28 lessons. A different piece with every lesson. Class pupils taught to transpose thier own music. Lessons given on the tenor banjo and ukelele, the banjo.
Free glee club each night for pupils.
Harry Wagner, of Toronto, teacher.
Peterborough Conservatory of Music. 'Phone 355.
1d-94-2596.

The Truth

REVENUE from PRODUCTION

Vote for Gordon! And Progress
Liberal Publicity Committee, Peterborough.

87TH CHAPTER, I.O.D.E.
The regular monthly meeting of the 57th Regimental Chapter, I.O.D.E., will be held in the armouries Wednesday, Oct. 21st.
1d-94-2592.

CARD PARTY
The women of the country are holding a Card Party in the Basement of the Sacred Heart Church, Wednesday evening, at 8.15. Good prizes. 1d—94—2613

QUOITS
All interested in forming a Quoit Club are requested to meet at the Curling Rink at 7 p.m. on Wednesday evening, October 21.
2d—95—2615

TEA AND SALE.
The Ladies' Auxiliary of the Y. M.C.A. will hold a tea and sale of home cooking and useful articles in the reading room on Friday, October 23rd, from 3 to 6.
3d-96-2602.

POLITICAL.
What we want in Canada is a tariff wall high enough to prevent the natural ice from coming in. Then we will drop the wood business. But not. Our 'phone No. 147. SANITARY ICE SUPPLY.

BAZAAR.
The Ladies' Aid of St. Andrew's Church intend holding a Bazaar and Parcel Post Sale on Friday, Nov. 13th, in the auditorium of the Sunday School. Kindly keep this date in mind.
3d-20,22,24-2600

G.W.V.A. EUCHRE DRIVE.
Wednesday night, October 21st is euchre night at the G.W.V.A. Hall. Come and choose your own prizes, best accommodation in town, good company, good prizes. Admission 25 cents.
2d-95-2595.

All Conservatives interested in forming a canton in this city please attend an organization meeting in the I.O.O.F. Hall on Wednesday, Oct. 21st, at 8 p.m. sharp. Col. Neilson of Toronto is expected to be present. (Signed) Secretary.
2d-95-2608

OLD COUNTRY SOCCER

LONDON, Oct. 20. — (Canadian Press).—Rugby and soccer games played in the Old Country to-day resulted as follows:

Rugby.
Rugby Union—Abergarn 3, Cross Keys 8; Crumlin 3, Abertillery 3.
Rugby League (Lancashire Cup, second round)—Oldham 8, Salford 5.

Soccer.
London Challenge Cup (second round replay)—Millwall 2, Orient 1.

FATAL ACCIDENT.

Benjamin White, 65, Died of Injuries Caused By Truck.

TORONTO, Oct. 20 (Canadian Press).—Struck by a motor truck driven by Jack Corabaio yesterday, Benjamin J. White, aged 65, was fatally injured. He died in St. Michael's Hospital. The driver of the truck was arrested on a charge of criminal negligence.

BIG DRY CAMPAIGN.

United Kingdom Alliance is Starting Drive For Local Option.

LONDON, Oct. 20. — (Canadian Press).—The United Kingdom Alliance, the largest temperance organization in Great Britain, is organizing a big campaign for the coming winter. The Alliance states that its object is to fight for local option rather than for out and out prohibition, and it intends to appeal thereon to each of the great political parties in this country.

MILLION FOR CHARITY.

MIAMI, Florida, Oct. 20.—(Canadian Press).—Providing for an outright donation of $1,000,000 to charitable institutions, the will of the late James M. Deering, who died on September 21, was filed in Dade County Court yesterday.

OBITUARY.

JOHN J. O'LEARY.
The funeral of the late John J. O'Leary will take place on Wednesday morning, from the family residence, Lot 31, Concession 5, Otonabee, to St. Joseph's Church, Douro, for Mass at 9 o'clock.

R. J. COLVILLE.
R. J. Colville, former general secretary of the Peterborough Young Men's Christian Association, died at his home in Toronto, 543 Brock Street, yesterday afternoon.

BIRTH.
HUFFMAN.—To Mr. and Mrs. Frank L. Huffman, at Nicholls Hospital, October 19th, a son — William Kit.

CITY TAXI 25c
SUPERIOR SEDAN CARS
SERVICE DE LUXE
DAY OR NIGHT
'PHONE 2200
Bryden Wesse, Manager

ADVERTISEMENT. ADVERTISEMENT.

The Liberal Publicity Committee

REGRETS

Any inconvenience it may have caused to Mr. Peck by quoting his own figures on certain imports. To these Mr. Peck took exception yesterday.

But the same Mr Peck gave these figures at a meeting in his committee Room on September 26th.

The Liberal Publicity Committee naturally thought Mr. Peck would not quarrel with

HIS OWN FIGURES.

Liberal Publicity Committee.

This Christmas!
Someone — Somewhere Wants Your Photograph! Time flies—arrange for an early appointment.
The ROY Studio
140½ Hunter St.

Around The City.

The Fire Brigade was called out yesterday to a chimney fire at 391 Smith Street. There was no damage.

BAN ALCOHOL.

City Council of Glasgow Will Have No Liquor at Civic Banquets.

GLASGOW, Scotland, Oct. 20 (Canadian Press)—The City Council by a vote of 40 to 36 has resolved to ban all alcoholic liquors at civic banquets.

WEDNESDAY ONLY
MATCHES
3 FOR 23c
Potatoes, Peck 25c.
10 LB. SUGAR, 63c.
Boyle's CASH & CARRY GROCERY
90 Hunter St. E. 166 Charlotte St.

Save Your Coal
Comfort can be had and money saved on fuel if you have your windows and doors fitted with Chamberlain Metal Weatherstrip. It shuts out cold winds, and is the cheapest and most effective weatherstrip on the market.
J. H. VANCE
773 AYLMER ST.
Peterborough : Phone 1993

FOR RENT—STORE — DESIRABLY situated in best business block; possession 1st November; apply 437 George street. dtf-3614

LOST—SATURDAY — PEARL DROP Earring in Capital Theatre or on George St., phone 1308w.
2d-95-2414

TO RENT—150 ACRES OF LAND IN Douro, 3 miles from Nassau; apply to Joseph Maloney, Lakefield, R. R. No. 4, or to M. F. Maloney, 288 Park St., Peterboro.
1d-94-2413-1wkly-22-2413

LOST—SATURDAY, OCTOBER 17, IN south end of city or east of Lock bridge; a purse containing sum of money; finder please leave at Examiner. 2d-96-2413

DeLUXE TAXI SERVICE
Most Up-to-Date Cars, for any occasion, in the City
W. WORBOY, PHONE 2650

SHARP EYES
It takes keen eyesight nowadays, to do good work, and draw the good pay envelope. If there is any weakness in your eyes, Fowler's service will remedy it with proper glasses.
A. A. FOWLER
PHM.B., TORONTO UNIVERSITY
EYESIGHT SPECIALIST
373 GEORGE ST.
Exclusive makers of "Pebio Lenses"

TAXI SERVICE
McLAUGHLIN SEDAN CAR
Phone 216
KENNETH HOGG
Formerly with Stinson's Livery.
8d-97-2336

CHIROPRACTOR
M. C. GOODWIN
DC. Ph. C.
Palmer Graduate
203 Barrie Building.
Lady Attendant Phone 631
Hours 10-12 a.m., 2-5 and 7-8 p.m
Office closed Tuesday evening, also Thursday afternoon and evening

It's Confidence That Does It.
USE
GRAPES - NOW
For any purpose grapes should now be used without delay. The Blue Concords are full flavored and juicy for Jams, Jellies, and Juices, and they as well as the White Niagaras and Red Rogers are extra nice now for table use.
Concords and Niagaras, 6 quart basket for 57c
Red Rogers, very fine grade, 6 quart basket for 65c
Quality Corn Special, 3 Tins 35c
Calves Foot Jelly Crosse & Blackwell Standard and Sherry flavors, each..... **53c**
Mushroom Catsup, C.&B. Bottle **48c**
Porter S. White Co.
Red and White Chain Store.
PHONES 1900-1901 336 GEORGE STREET.

"A SLAVE OF FASHION"
CAPITOL TO-DAY

The Evening Examiner

VOL. LVI., No. 94 — PETERBOROUGH, WEDNESDAY, OCTOBER 21, 1925 — PRICE THREE CENTS

PROBABILITIES.
Westerly winds; mostly cloudy. Thursday — Continued cold and cloudy.

HIS RECORD COUNTS for G.N. GORDON

Liberal Publicity Committee. ADVT.

CHAS. D. MATHIAS ON PROVINCIAL STUDIO'S STAFF

Ontario Government's Pictures of the Province's Resources Widely Distributed.

GOOD PROPAGANDA.

Story of the McIntosh Red Apple One of the Latest Productions.

Chas. D. Mathias, of the Artcraft Studio, Simcoe Street, has been appointed to the staff of the Province of Ontario Pictures at Trenton, but will retain his interest in his local business at least until next spring, devoting several days a week to its demands. Mr. Ken. Blood will be in charge of the Artcraft Studio during the absence of Mr. Mathias.

Three years ago the Ontario Government purchased at about half its value the plant of a defunct motion picture company, which at its inception promised to make a new Hollywood of Trenton. When the company failed the Provincial Government decided to buy it, and Mr. Mathias says it is a most complete and efficient studio, its product being sold for the most part, and generally distributed to all parts of the world. The films and still pictures are devoted entirely to propaganda advertising the Province of Ontario, and the studio is virtually an adjunct of nearly all the departments of the Ontario Government, especially the Departments of Agriculture, Lands and Forests, Mines, Public Health and others. Mr. Mathias told The Examiner that the work is intensely interesting.

One of the productions recently completed is the story of the McIntosh Red apple in motion pictures. The studio's cameramen went up to the County of Norfolk to film the work of the Apple Producers' Co-operative Association, which was referred to by Hon. John S. Martin in his address at the Norwood Fair. The McIntosh Red is one of the few native Canadian apples, Mr. Mathias stated, and its history is one of the romances of horticulture. This picture begins with the finding of the McIntosh trees and closes with a family scene in which selected samples of the McIntosh grace a family table. The flowering and care of the trees is shown, and recently a cameraman photographed the picking of the crop in a Norfolk orchard, its various processes of grading, wrapping and all the details of marketing which Hon. Mr. Martin declared to be the secret of the big prices the producers of that co-operative association received last year.

This is only one of the productions of the Provincial studios. Another was the Provincial plowing match recently held near Brockville. This reel was quickly developed and sold to the film exchanges. The staff includes cameramen who have been with Universal Pictures, and the general work of the studio is of a high standard. Mr. Mathias is in charge of the still department, and recently completed a series of pictures for which he received a special letter of commendation.

As a means of attracting tourists and settlers, and even of acquainting the people of Ontario with the resources and beauties of their own province, the Government's studio is already performing a great work, Mr. Mathias stated, and will continue to be a graphic medium of advertising the province, in addition to its educational features.

MAN IN WATER NOT DROWNED

Blows on Head Caused the Death of Unknown Man.

NO CLUES LEFT.

HAMILTON, Ont., Oct. 21 (Canadian Press)—That the unknown man whose body was found in a mill pond at Weir, near Lynden, came to his death from being struck on the head with a blunt instrument and his body placed in the water afterwards was the verdict of the jury which investigated the case last night.

There were blows on the base of skull and the water found in the lungs would not have caused death, it was stated.

After attempting for one week to establish the identification and having failed, the police have little hope of ever learning the identity of the man or the names of the party or parties who ended his life.

Poison bottles feel like any other kind of bottles in the dark. A strip of sandpaper pasted on the poison bottles makes them unmistakably different to the touch. That pointer may save your life.

IN DISABLED SHIP.

Grettir Algarsson of Victoria, B.C., who is one of the Arctic expedition on board the ship 'Island,' which has been towed into Tromsoe disabled by ice.

BISHOP O'BRIEN HEADS PILGRIMS VISITING POPE

Party Carried Dominion Flag Which Will Be Placed in Sanctuary.

8 CANADIAN MARTYRS.

Book Containing Their Lives Was Presented By Pilgrimage to His Holiness.

ROME, Oct. 21. — (Canadian Press).—The Pope yesterday received 100 Canadian pilgrims, headed by Monsignor William Forbes, Bishop of Joliette; Monsignor M. J. O'Brien, Bishop of Peterborough, and Monsignor J. E. Limoges, Bishop of Mont Laurier.

The pilgrimage included 30 priests and 20 Zouaves. The latter carried the old pontifical flag used by the Zouaves before the fall of the papal temporal power in Rome, and also the Canadian national flag, which will be laid in the sanctuary of Lisieux.

The pilgrims presented the Pope with a book containing the lives of the eight Canadian Jesuit martyrs who were beatified in St. Peter's, Rome, on June 21 last, and to whose memory a memorial tablet was unveiled with impressive ceremony near Midland, Ont., on the same date: Fathers Jean de Brebeuf, Gabriel Lalemant, Antoine Daniel, Charles Garnier, Noel Chabanel and Isaac Jogues, and lay brothers Rene Goupil and John Lalande.

The Pope extended his hand for each of the pilgrims to kiss and addressed a few words to them in a kindly tone. He blessed Canada in its entirety, and especially blessed the episcopate and the clergy. He said he was glad that he had beatified the Canadian martyrs and thus had given new protectors to the Catholics in Canada.

REGARD OF LAW IS COUNSELLED

U. S. President Discusses Remedies For Evils That Beset Society.

RELIGION NEEDED.

WASHINGTON, Oct. 21 (Canadian Press).—More law observance and more religion are needed in this country, President Coolidge told the annual Council of Congregational Churches in an address last night.

"Lawlessness is altogether too prevalent," he said, "and a lack of respect for government and the conventions of enlightened society is altogether too apparent.

"If there are any general failures in the enforcement of the law it is because there have first been general failures in the disposition to observe the law. I can conceive of no adequate remedy for the evils which beset society except through the influences of religion."

The President said there was no form of education, government or reward, "which will not fail" that "redemption must come through sacrifice and sacrifice is the essence of religion." He besoke untold benefit through a broader comprehension of this principle by the public and continued preaching of it by the clergy.

Many rice crops of the south today are directly descended from a pocketful of rice smuggled out of Italy by Thomas Jefferson.

MEIGHEN ASKS FOR MODERATE TARIFF BARRIER

Effects of Australian Treaty Occupied Much of Speeches.

SPOKE TO FARMERS.

Zorra Township, Near Woodstock, Was Campaign Ground Yesterday.

WOODSTOCK, Oct. 21 (Canadian Press)—Pleading the cause for a moderate protective tariff in Canada, Right Hon. Arthur Meighen carried his campaign into historic Zorra township yesterday.

The Australian Treaty occupied a large part of the argument of the speakers during the day. Its effect on the dairy industry in Canada would be disastrous, it was stated. The possibility of a great increase in importation of dairy products from the antipodes was stressed, particularly on the ground that the country "down under" enjoyed the advantage of summer weather during Canadian winter.

Mr. Meighen laid emphasis on the tendency which he said had been prevalent since the Mackenzie King Government took office to frighten Canadian capital out of Canadian industry by tariff instability and the continual threat of fresh tariff reduction from budget to budget as the years went by. The success of Canadian industry, farming and manufacturing alike, he said, depended on a return to the national policy of the Conservative party.

EFFORTS AGAINST PRINCESS FAILED

Republican Guards Charge Hermine With Taking Title of Empress.

STUTTGART, Germany, Oct. 21. —(Canadian Press).—Efforts by the Republican guards to begin proceedings against the Princess Hermine, wife of the former Emperor William for alleged unlawful usurpation of the title "Kaiserin Hermine" have failed.

An attempt to lodge a criminal complaint against her under the penal code was made at Nurnburg but the court there passed the allegations along to another court, which declined to present a charge to the district attorney. Likewise, the public prosecutor would not take any action. It was charged that Hermine designated herself as "wife of His Majesty, William II., former Emperor." Also it was alleged that she was registered in the list of visitors to The Spa at Wildbad as "Empress and Queen," and that the local photographer issued picture postcards of her with the words "Kaiserin Hermine in Wildbad, 1925," on them.

MANY PLANTS MUST BE SCRAPPED SOON

British Iron and Steel Industry Nears Disaster, Says Skelton.

LONDON, Oct. 21. — (Canadian Press).—"If we do not scrap well nigh one-third of our existing iron and steel plants in the near future circumstances will do it for us," declares H. J. Skelton, chairman of the management committee of the Iron and Steel Institute, "and probably that will occur before two years are past."

Further, Mr. Skelton says: "Many of our largest units would not bear the acid test of solvency to-day, whatever may be shown by them on paper to the contrary. We are on the threshold of disaster."

EXPLORATION SHIP DAMAGED BY ICE

Left Liverpool Last June For Arctic—Cantadian is Joint Commander.

OSLO, Oct. 21 (Canadian Press). —The Algarsson polar expedition ship Island has been towed into Tromsoe by a Dutch steamer. The Island was last reported off Victoria Landing damaged by ice.

The British Arctic expedition, under Commander Frank Worsley and Grettir Algarsson, Canadian explorer, left Liverpool for the Arctic last June. Their vessel was reported to have arrived at Green Harbor, Spitzbergen, July 17.

How To Make Bees Work Double Shift

VANCOUVER, B.C., Oct. 21 Can bees be persuaded to produce two crops of honey annually instead of one? This is the problem which James Ballantyne, a priest of Nelson, B.C., is atttemping to solve by shipping a consignment of bees to New Zealand, where summer is beginning. Ten queens and 30 pounds of workers sail for Auckland on the liner Niagara today. If the experiment is successful, it is planned to ship colonies of the proverbially busy insects from one end of the Pacific to the other every year.

QUARREL WITH WIFE CAUSE OF DOUBLE MURDER

Eugene Berry Chloroformed His Two Young Sons When Wife Left.

CUT HIS THROAT.

Summoned Police After Sitting With Bodies All Day.

NORWICH, Conn., Oct. 21. —(Canadian Press).—After spending all day alone in the house with his two dead sons, aged 4 and 6, whom he admitted he had chloroformed early yesterday morning before he attempted his own life by cutting his throat, Eugene J. Berry, 31 years old, summoned the police late yesterday afternoon and revealed the tragedy. A quarrel with his wife, after which she left the house, was the reason for the double murder and attempted suicide, Berry told the police. When the police responded to a call sent by a neighbor, they found Berry sitting in a chair in the kitchen. He showed them the wound in his throat, and with the words, "That isn't all," led them into a back bedroom where the two boys dead in bed.

R. HICKS TELLS TORONTO FOLKS CITY BUSINESS

Says Mr. Fisk's Resignation Not Caused By Rates Dispute.

LINES ARE LEGACY.

Neither Had Withdrawal of Manager Anything To Do With Inquiry.

The following letter appeared in The Globe over Mr. Robert Hicks' signature:

Monaghan Hydro Rates

To the Editor of The Globe: In your issue of Oct. 14 there appears a news item headed "Monaghan Hydro Rates Put on Rural Basis," in which The Globe elaborates somewhat on a news item appearing in The Peterboro' Examiner of a recent date, in which it attributes the resignation of Mr. H. O. Fisk from the managership of the Peterboro Utilities Commission to his having extended electric lines in the suburban district without sanction. This statement is not founded on fact.

When the city in 1914 acquired the distributing system of the Peterboro' Light and Power Co. there were a number of people outside the city being served with light and power at that time, and extensions were made from time to time sanctioned by the Peterboro' Utilities Commission.

The readjustment of rates to the adjoining municipalities served by the Peterboro' Utilities Commission, by the Hydro-Electric Power Commission of Ontario, no doubt is made to conform with conditions as they find them at the present time, and in this connection it might be noted that these municipalities did not supply the funds for the construcion of either their primary or secondary lines.

In some quarters Mr. Fisk's resignation has been attributed to matters in connection with the Campbell Milling Company, and these suppositions are also erroneous, and here I might say that our Council in the above case expressed the opinion that the Peterboro' Utilities Commission's records and data in this particular instance were unusually complete.

Robert Hicks,
Commissioner.

PREMIER DENIES CHARGES ABOUT G. T. R. PENSIONS

Speaking at Kingston, Mr. King Replies to Mr. Meighen's Speech.

HAYES DIDN'T WRITE.

Letter He Had Was Private One From Mr. Wainwright to Protect Him.

KINGSTON, Ont., Oct. 21. — (Canadian Press.)— Premier King made a warm rejoinder last night to Mr. Meighen's charges in regard to the restoration of Grand Trunk pension rights.

Speaking at Sudbury Mr. Meighen charged Mr. King with having withheld a letter written by C. M. Hayes of the Grand Trunk from the files of the Labor Department to which it rightly belonged and kept after Mr. King became a private citizen.

Mr. King denied the charge in toto.

"In the first place," said Mr. King, "Mr. Hayes never wrote to me any letter at all. The second point is that the agreement between the Grand Trunk and its employes was made at a meeting of the employees and the company. I was a witness to it. The agreement was that the men, other than those guilty of acts of violence, were to be reinstated in their positions 'as soon as possible'."

These words were considered too indefinite and after considerable discussion the time was fixed at 90 days. As the reinstatement did not take place within the specified time, Mr. King stated that he announced in Parliament what the terms of settlement, hitherto to be kept secret, were, and the letter which was private, was given him by Mr. Wainwright, vice-president of the railway to protest him in his statement that as soon as possible "meant 90 days." "Why," he asked, "did not the Meighen government act on the letter when it was before them?"

BRIDGE COST UP.

Detroit-Windsor Structure is Expected to Cost 16,000,000.

WINDSOR, Ont., Oct. 21.—(Canadian Press).—Joseph A. Bower, vice-president of the New York Trust Company and financial backer of the proposed Detroit - Windsor bridge, yesterday told local business men that revised estimates had increased the cost of the structure $4,000,000, from $12,000,000 to $16,000,000. Of this amount the Province of Ontario is expected to guarantee $6,000,000 and invest $2,000,000 in cash.

A.O.F. PARTY.

Members of Queen Alexandra Circle Gather For Social Hour.

A very pleasant social evening was spent recently at the home of Mr. and Mrs. E. Freeman, 718 Elcombe Crescent, when about forty of the members and friends of Queen Alexander Circle A.O.F. gathered together. Vocal solos were given by by Mrs. G. Jackson, Miss Jessie Patterson, and Mr. A. Pink. Games and dancing were enjoyed, with Mrs. R. Bugg at the piano Mr. Harry Scott, violin, and Mr. W. Terrace, melodeon.

The evening closed with the singing of Auld Lang Syne and three cheers for Mr. and Mrs. Freeman.

WELL BABIES' CLINIC.

Open Meeting Yesterday Drew Big Attendance—October Record.

The ladies' room at the G.W.V.A. Hall were packed yesterday with the large crowd of women who attended the open meeting of the Well Babies' Clinic, when Dr. A. W. McPerhson was present to answer question with regard to baby welfare. A number of questions were asked and answered in a very satisfactory manner, and the ladies appeared to take an active interest in the queries, and their explanation. The September attendance at these Clinic meetings was considered to be one of the largest yet, but October bids fair to rival September in this regard, and in the interest manifested in the workings of the Clinic. Mrs. W. Lech, Mrs. Nappe and Miss Marjorie Best were present as voluntary workers yesterday. Tea was served by the King's Daughters.

Astor Adivses Women To Get Into Politics

NUNEATON, Eng., Oct. 21. —Canadian Press. — Viscount Astor advises men to induce their wives to take part in politics."

"It is a matter on which I am well qualified to pass an opinion," declared Lord Astor in a speech. "I have seen more homes wrecked through women concentrating on clothes and gossip than through taking an interest in public affairs. I believe the best woman, the best home maker, is one who is interested in politics. Fear not, brother husband, do what you can to make your wives take part in public affairs."

PREDICTS AERIAL CITIES.

An amazing picture of future cities built far above the earth on platforms reached by tower elevators is presented by Frederick Kiesler, a prominent young Viennese architect. He predicts that houses in the future will be built on platforms supported by steel girders several hundred feet above the ground. They will be erected above beautiful gardens, shady forests, or even above lakes or the sea. Platforms will be provided, too, as landing places for airplanes, he believes.

PARTY INTERNECINE CONFLICTS BECOME MORE LIVELY IN TORONTO

Independent Conservative Wages War on "Machine Domination of Central Body.

NO WITHDRAWALS.

Liberal Candidate Nominated By Association That "Has No Existence."

TORONTO, Ont., Oct. 21.—(Canadian Press). — Party splits, both Liberal and Conservative, continue to keep some of the city ridings here in a political flux.

The scene of the most spectacular contest has shifted from Toronto North-West to the East Centre riding. Here Cecil W. Armstrong, the newspaper man running as an Independent Conservative candidate with Hon. Edmund Bristol as his party opponent, is staging a brisk campaign avowedly against what he and his supporters term "machine domination." Mr. Bristol, official choice of the central body's convention—which the Armstrongites are designating "the machine"— has held the seat of Toronto Centre, part of which is included in the new riding, since 1905.

"If either Conservative candidate retires from this contest it will be Hon. Edmund Bristol," declared Cecil Armstrong's campaign manager yesterday afternoon. "Mr. Armstrong is in it to the end."

"There is not the slightest chance of Mr. Bristol's candidacy being withdrawn," averred Garrett Tyrrell, secretary of the Central. "We are making no efforts at conciliation, because none are necessary. Mr. Bristol's nomination deposit fee is already paid in, and he is the Conservative candidate so far as we are concerned."

The Liberal situation in Toronto North-West has been somewhat clarified by the withdrawal of the Central Liberal Association's nominee, which leaves only one Liberal candidate in the field there at present.

Conservative Deadlock.

Not until Thursday afternoon will it be definitely known whether the Conservative vote in this riding is to be split three ways. There is no sign to-day of the deadlock being broken. If none of the tentative nominees withdraw—and all have declared they are "in it to the fin-

(Continued on page 3.)

HEALTH AND HAPPINESS

Go hand in hand. Good eyesight is an important factor in health. Eyestrain usually means nerve strain, and nerve strain lowers resistance to disease. Let us examine your eyes. — W. H. Lacey, Optometrist, 410 George Street. 'Phone 1160.

Cow Fell Into Deep Well Gave 50 Men Night's Work

CARGILL, Ont., Oct. 21. — (Canadian Press).—A cow owned by John Keys, Brant Township farmer, residing just south of the town, became separated from the rest of the herd during a blinding snowstorm yesterday afternoon and fell into an unused well situated about the centre of the farm. The well, which is 40 feet deep, had 10 feet of water in it, and when Mr. Keys discovered the animal last night its nose was all that was above water. With the assistance of about 50 men, who worked the greater part of the night, the animal was safely rescued with a block and tackle.

CREW RESCUED FROM STEAMER

Ignacio Florio Has Been Abandoned in Sinking Condition.

OFFICER LOST.

NEW YORK, Oct. 21.— (Canadian Press.)—The Italian freighter Ignacio Florio, which sent out S.O.S. signals on Monday night, was abandoned in a sinking condition this morning after the crew had been rescued by the steamship President Harding, the United States' line was informed by radio. The message here said the President Harding was proceeding to New York with the 38 rescued members of the crew. The rescues were made after the President Harding had stood by the crippled ship all night unable to remove the crew because of the high seas which washed overboard to his death the second officer of the freighter.

The Ignacio left Montreal October 4 for Mediterranean ports.

GAME LAW CRITICIZED.

Unfair Discrimination Alleged Against Farmers Who Do Not Live on Farm.

APSLEY, October 21. — A great deal of hostile criticism is being voiced among the residents of this district in reference to the regulations regarding the issuing of deer licenses this fall.

According to the game laws of 1925 a resident of Ontario must pay $4 for a license to hunt deer while a resident farmer or his son actually living upon and tilling their own land, have the same privilege for only one dollar. This discrimination seems hardly fair to the settlers of this district, it is claimed.

For instance, there are quite a number of men who own and work farms who live in the village away from their farms, and because they are not actually living upon them, they must pay $4 for a license, while a man who lives in a shack and farms an acre or two needs only to pay $1 and yet is much less of a farmer than the first mentioned.

The consensus of opinion here is that the words "actually living upon" should be deleted, or the license fee of one dollar should be issued to settlers indiscriminately whether actualy farmers or not.

Enormous Interests of General Electric in U. S. and Canada

Corporations Charged With Forming a Monopoly in Violation of Anti-Trust Laws, Have Holdings Representing Investments of Two Billion Dollars.

DEFENDANTS FILED DENIAL OF CHARGES.

NEW YORK, Oct. 21 (Canadian Press).—Interests and holdings of the General Electric Company in concerns through the United States and Canada were described at the hearing begun yesterday by the Federal Trade Commission into charges of monopoly and restraint of trade against the Radio Corporation of America, the General Electric Company, and six associated manufacturing interests.

The hearing, which will probably last several weeks, was opened in the downtown office of the Commission. Since the defendants represent an estimated total capital investment of nearly $2,000,000,000, the case is said to be the largest ever brought before the Commission.

Objections to the jurisdiction of the Commission and denial of the charges were filed at the outset by the defendants, who were represented by numerous attorneys. Examiner Wm. C. Reeves, presiding officer, over-ruled the objections.

John P. Cotton, counsel for the Radio Corporation, objected to the charges as "vague," and declared that the alleged practices of the corporation "are not unfair methods of competition," but were actually "beneficial," having created 'the modern art of radio," established a world-wide system of communication, brought entertainment to countless homes and aided in the safe-guarding of life at sea.

The widespread ramifications of the General Electric Company were revealed by the first witness, F. D Kammerer, chief travelling auditor of the General Electric, who read from a list covering 100 typewritten pages when questioned by one of the examiners regarding the physical properties of the company.

Mr. Kammerer's testimony showed that the General Electric Co. owns 94 per cent of the common and 22 per cent of the preferred stock of the Canadian General Electric Co., in addition to $76,000 worth of bonds.

The General Electric was shown to hold interests in hotels, amusement parks, cash stores, fair and exhibition companies, railways and numerous other concerns. Listed among the holdings in which the company has an interests are the New House Hotel Company of Salt Lake City, Utah, the Piggly Wiggly Stores in Tennessee, the Sun Maid Raisin Growers' Association, the Florida State Fair and Amusement Co., The Dallas, Tex., Navigation Co., The Dallas Coliseum Company and the Dallas Hotel Company.

In addition, the company was shown to have holdings in various railways and power plants, the Northwestern Electric Equipment Co., the St. Paul Athletic Club and the Los Angeles Chamber of Commerce.

Storms of any kind are virtually unknown in East Turkestan.

DRY HEAVY SLABS, CUT 12 INCHES.
HEAVY HEMLOCK SLABS, $ PER LOAD.
HEAVY HARDWOOD SLABS $9.50 PER LOAD.
THIS WOOD IS DELIVERED IN OUR REGULAR LARGE TEAM BOX LOADS, AND IS EXCELLENT VALUE.
THE PETERBORO LUMBER CO. LIMITED.
Phone 545. 163 Hunter St. W.
6d100-2619

MR. PECK'S MEETINGS THIS WEEK

CENTREVILLE, Wednesday 21st, Town Hall—With Mr. Peck and others to address meeting.

ENNISMORE, Thursday 22nd, St. Martin's Hall—Several speakers and Mr. Peck will deliver addresses.

LAKEFIELD, Friday 23rd, Memorial Hall—Mrs. Howard Fallis, President West Riding Conservative Women's Association, and Lt.-Col. Mackay, of Toronto, will speak.

PETERBOROUGH, Saturday 24th, Opera House, with overflow meeting in Victoria Hall—Rt. Hon. Arthur Meighen and Hon. Gideon Robertson (late Minister of Labor) will speak on topics of the day.

4th LINE, SMITH, Monday 26th.

KEENE, Tuesday 27th—with Mr. Peck and other speakers.

All meetings begin at eight o'clock p.m.

4d-20,21,22,24-2593

LOST

LOST — WILL THE PERSON WHO took the Kindergarten Chair from the premises of 464 Driscoll Terrace return at once and save trouble. 3d-96-3402

LOST—SIDE RACK OFF NATIONAL truck; finder phone 2260 or 1026J. Thompson's Wood Yard. 1d-95-3446

LOST—MONDAY—CAMEO BROOCH; finder please leave at Examiner; reward; valued as keepsake. 3d-97-3426

LOST — PRICE BOOK LOST ON Hunter St.; reward: E. Towler, Y. M.C.A. 3d-97-3450

LOST — $10 BILL ON SATURDAY afternoon; finder leave at Examiner. 3d-97-3437

LOST — UMBRELLA IN ROYAL Theatre, Friday night; finder please leave at Examiner office. 3d-95-3360

LOST—$50 FRIDAY, OCT. 16—FINDer please call the Examiner. 3d-96-3379

LOST—BROWN SUEDE PURSE CONtaining cheque, Tuesday evening; Reward if left at the Examiner. 3d-97-3436

LOST—TUESDAY IN TORONTO OR Royal Bank, Peterboro; $5 bill; finder leave at Examiner; reward. 3d-97-3442

LOST—SATURDAY, OCTOBER 17, IN south end of city or east of Lock bridge; a purse containing sum of money; finder please leave at Examiner. 3d-96-3412

LOST—SATURDAY — PEARL DROP Earring in Capital Theatre or on George St., phone 1309w. 2d-95-3414

FOUND

NOTICE—OVERCOAT AWAITS OWNer and costs of this ad. at rear of 464 George St. A. R. McCrea. 3d-97-3430

WORK WANTED

HOUSEKEEPER OPEN FOR POSItion capable of taking charge; Box 3390 Examiner. 3d-96-3390

WORK WANTED — IN CITY OR country, handy with tools or carpenter work; experienced farmer, good horseman, also a good apple man; 185 King St., Peterboro. 3d-96-3387

WORK WANTED—RETURNED MAN wants any odd jobs or looking after furnace; phone 948J. 12d-99-3185

WORK WANTED—FURNACES FOR firing by dependable man; well recommended; Bull, 1086m. 6d-98-3358

BARRISTERS AND SOLICITORS

HATTON & REID, BARRISTERS, Solicitors, 297 1-2 George Street. Phone 65. Money to Loan. C. W. Hatton, K. C., J. W. Reid. Successors to A. E. Dixon.

GORDON & O'BRIEN— Barristers Solicitors, Notaries. Money to loan on easy terms. Special attention to Patents and Trade Marks. 'Phone 219. G. N. Gordon, K.C., M.P., J. A. O'Brien.

F. R. CORKERY, BARRISTER, SOLicitor, Notary Public, Offices Ground Floor, 414 Water St., Peterborough. Five Doors North of Hunter Street. Money to loan at current rates on easy terms.

S. T. MEDD—Barrister, Solicitor, Notary. Office over the Dominion Bank, corner of George and Simcoe streets. Telephone No. 22. Private funds to loan at current rates upon easy terms.

DUMBLE & JOHNSTON—Barristers, Solicitors, etc. Offices over the Toronto Savings and Loan Company, George Street. D. W. Dumble, K.C., W. Johnson.

R. R. HALL—Barrister, Solicitor, etc. Peterboro, Ont. Offices, corner of Hunter and Water streets, over the Canadian Bank of Commerce. Trust Funds to loan on easy terms of payment.

JAMES FORDYCE STRICKLAND— Barrister, Solicitor, Notary Public Peterboro. 'Phone 191. Money to loan. 375 Water street.

WILFRID F. BUTCHER, Barrister, Solicitor, Notary Public. 395 Water street. Telephone 289.

PECK, KERR & McELDERRY, Barristers, Solicitors and Notaries. Office, Water street, Peterboro. Money to loan at the lowest current rates of interest. Telephone 1950. E. A. Peck, K.C., D. Kerr, K.C., W. J. Peck, K.C., D. McElderry.

MEDICAL

DR. BUCHANAN, F.R.C.S., Edinburgh M.R.C.S., Eng., L.R.C.P., London. Eye, Ear, Nose and Throat Specialist Hours 9-12 2-4 p.m.: and 7-8 p.m. 'Phone 519. Office, corner Water and Murray streets.

DR. G. C. CRAGG—Eye, Ear, Nose and Throat Specialist. Office 395 Charlotte street, formerly occupied by Dr. Neal. Hours—9-11 a.m., 2-4 p.m., 7-8.30 p.m. Telephone: House 2057. Office 2186.

F. T. WEBSTER, Ontario Land Surveyor, Registered Professional Engineer, formerly with Lewis and MacRostie of Ottawa. Phone 2540.

AUTOS FOR SALE

FOR SALE—1925 STAR BROUGHAM, small mileage; phone 1614m. 3d-96-3389

TEAMING & CARTING

WANTED — MOTOR CARTING, ALL kinds, long or short hauling. Beatty Bros. 'Phone 2169-891r2.

BOARDERS WANTED

BOARDERS WANTED—ROOM AND board for two girls, ten minutes from Clock factory. Quaker Oats, Otonabee Mills; apply 573 Roger. 3d-95-2580

WANTED — GENTLEMEN BOARDers, comfortable home assured; or a couple to share home; apply 533 Chamberlain St. 3d-96-3374

POULTRY & EGGS

POULTRY FOR SALE—17 BARRED Rock Pullets, also 15 Cockerels (Maberly Strain); apply 579 Rogers St. 3d-95-3347

FOR RENT

FOR RENT — MODERN, HEATED Apartments; apply 437 George St. dtf-1866

TO RENT—HOUSE—63 AYLMER ST. S. Phone 1768w. 3d-96-3395

TO RENT—5 ROOMED HOUSE; IMmediate possession; apply 19 Ware St. 3d-95-3370

FOR RENT—HEATED OFFICE ON George street. Apply 437 George street. dtf

TO RENT—NO. 408 DONEGAL ST. new built last year, next to my own. Yes, there is a garage. Reg. H. Turner. 3d-96-3380

TO RENT—TWO BRIGHT FURNISHed rooms, suitable for light housekeeping; apply 217 Rubidge. 3d-97-3425

TO RENT—SEMI APARTMENT, MOdern; also house, 512 Park St.; apply 168 Antrim. 6d-99-3367

FOR RENT — $16.00 7 ROOMED house, with garage; south end; phone 2250w. 3d-97-3431

FOR RENT—STORE — DESIRABLY situated in best business block; possession 1st November; apply 437 George street. dtf-2614

TO RENT—HOUSE NO. 224 RUBIDGE apply 324 Rubidge or 272 Thomas. 3d-97-3435

HOUSE TO RENT — SEVEN ROOM brick house; immediate possession; apply 650 Armour Road. 6d-99-3366

TO RENT—GARAGE—PHONE 2194F or 280 William St. 3d-97-3452

TO RENT—SEVEN ROOMED HOUSE on Princess St., reasonable rent, modern, except furnace; apply 260 King. 3d-97-3421

TO RENT—TWO ROOMS, MODERN conveniences; apply 13 Benson Ave. 3d-96-3342

TO RENT—TWO FURNISHED BED rooms, heated; 472 Water, phone 1839w. 3d-96-3400

TO RENT—NICE DOWN STAIR UNfurnished rooms, private entrance; to respectable people; Protestants prefered. 107 Aylmer St. 3d-97-3420

FOR RENT — MODERN, EIGHT room house, all newly refinished, good neighborhood and convenient to Normal school; Wm. E. Detlor, 642 George. 3d-95-3349

TO RENT—MEDIUM SIZED HOUSE clean, well decorated, conveniences; also Cottage, reasonable; apply 185 Antrim. 6d-96-3299

TO RENT—150 ACRES OF LAND IN Douro, 3 miles from Nassau; apply to Joseph Maloney, Lakefield, R. R. No. 4, or to M. F. Maloney, 288 Park St., Peterboro. 1d-95-1w-22-3413

FOR RENT—GOOD, WARM SEVEN roomed house, newly decorated, with all conveniences, centrally located, reasonable rent, vacant on 1st. apply 386 Stewart St. 3d-97-3439

TO RENT—150 ACRES OF LAND IN Douro, 3 miles from Nassau; apply to Joseph Maloney, Lakefield, R. R. No. 4, or to M. F. Maloney, 288 Park St., Peterboro. 1d-94-3413-1wkly-22-3413

TO RENT — HEATED, FURNISHED Apartment, suitable for two; phone 1448F; apply 264 Hunter W. 6d-96-3302

TO LET — MODERN HEATED Apartment; stove and laundry tubs. Phone 2267. 7d-97-3305

FOR RENT — ROOMS SUITABLE for dwelling, centrally located; immediate possession; apply 437 George Street. dtf-2095

HOUSE TO RENT— 539 DOWNIE street. Apply 437 George street. dtf-1337

TO RENT—ON SEPT. 1, 1925, NO. 376 Water St., apply 437 George St. dtf-1577

APARTMENT!

To Let; Central.

Conveniences—Low Rent.

Also Store and Garage to let.

A. LOW & CO.

295 Bethune Street

Phone 697 R. and Hol. 1637

HILL, WEDDELL & HILLS

General Insurance Agency

ESTABLISHED 1883

Phone 14 124 Hunter Street West

FOR SALE

FOR SALE—UPRIGHT PIANO, MORris Chair and Baby Carriage; apply 195 Reid St. 3d-97-3415

FOR SALE—125 SMALL BARRELS of good variety Winter Apples at 50 cents each; come Tuesday and Wednesday for first choice; apply 108 Stewart St., City. 3d-95-3363

FOR SALE—A 44-40 MARLIN RIFLE in good repair; 100 rounds ammunition and case; 210 Antrim. 3d-95-3344

FOR SALE—PAIR OF DEER AND Fox Hounds, will guarantee to run single or double, young; apply R. McCauley, Warsaw. 6d-100-3398

FOR SALE—ART GARLAND HEATer, reading lamp in first class condition; cheap for quick sale; apply 631 Water St. 3d-96-3401

FOR SALE — TWO MEN'S OVERcoats; size 38 and 40; apply 279 Sherbrooke St. 3d-97-3416

FOR SALE — GENT'S WHEEL; 2 large window frames, suitable for closing in a verandah; two large mirrors in frames, 4 light electric fixture; apply 295 Simcoe. 3d-96-3403

FOR SALE — 1 WRITING DESK with 3 book shelves, in first class condition; apply Allen, 241 George St., before 6.30. 3d-97-3451

FOR SALE—ANNEX TO GAS STOVE with hot water front, will burn wood or coal and in A1 condition. Apply 254 Aylmer St., phone 780w in evening. 2d-95-2605

FOR SALE—GERHARD HEINTZEMAN Baby Grand Piano, cheap, one kitchen buffet, one cook stove, one gas stove; 1 radio set; apply 286 Simcoe St. 3d-97-3427

FOR SALE—TWO STEEL ENGRAVings, tapestry drapes, bathroom mirror, dustless ash sifter; apply 554 Aylmer; phone 398J. 3d-97-2633

FOR SALE—BRUSSELS RUG, CHILD Cot; Sideboard; all good; cheap for quick sale; 296 Margaret; phone 1430F. 4d-98-3428

FOR SALE—4 BURNER JEWEL GAS Stove, good condition, $5; 98 Gladstone Ave. 3d-97-3429

FOR SALE — TOBIAS FREDENburgh has now for sale first class 4 foot Hardwood, $12 per cord; 4 foot Mixed Wood, $8 per cord; cut and split, extra; one horse load mixed wood, $3.50 load, cut; phone 2647. 3d-97-3286

FOR SALE — LADIES' MUSKRAT Coat, as good as new; price reasonable; apply 44 George, morning and evenings, corner George and Ferry. 3d-97-3417

FOR SALE—OAK BUFFET; EXTENsion Table and Chairs; Quebec with oven; Settees; Mattresses, steel spring beds, kitchen and dining chairs; M. T. Butcher, 350 Water St. 3d-97-3424

FOR SALE—DRESSER, BED, COIL Springs, small tables, Brussels Rug, mirror, linoleum; all in good condition; 301 Boswell Ave. 3d-96-3396

FOR SALE—WOOD—MIXED SLABS at $7 per cord, also mixed body wood, $6 per cord; delivered; phone 5 r 4, Warsaw. Richard Tedford. 12d-105-3397

FOR SALE—DECOY DUCKS, CHEAP. Apply Westall's Paint Shop, rear of Anthony's Cartage, Charlotte St. E. 3d-95-3356

FOR SALE — GOOD MIXED WOOD at McGuire's wood yard, Lake St. Stove lengths at $4.25 and $4.75 1-2 cord delivered; 4 foot length, $3.00; phone 2376J or 1911J. 3d-21,23,28-3434

FOR SALE — COMBINATION GAS and Coal Range for sale; Moore Treasure in perfect condition; phone 919 or call at 572 Charlotte Street. 3d-c.h.

DRYWOOD FOR SALE — HEAVY Maple Slabs, body hardwood, mixed wood and coke, lowest prices, at Thompson's, corner Rink and Geo. Sts, Phone 2260 or 1026J. 12d-105-3393

FOR QUICK SALE — GOOD MIXED wood, cut short, $8.50 per cord; apply 99 Gladstone Ave. or phone 1514m. 3d-96-3385

FOR SALE—EXTENSION TABLE $7; Sideboard $7, Chest of Drawers $4, Wash Stands $1 up, Dressers, Toilet Sets, Round Extension Table, Hall Seat, Hall Rack, Annex Stove, Dining Room and Kitchen Chairs, Tables, Parlor Tables, Rockers, Iron Beds and Springs, Records, Dishes and other articles; apply 59 Aylmer, near Perry. 3d-95-3351

FOR SALE—QUEBEC COOK STOVE; apply 259 Reid St. 3d-95-3352

FOR SALE—CRYSTAL PENINSULA Cook Stove with or without water front, in good condition; apply 196 Perry street. 3d-95-3353

FOR SALE — TWO POCKET BILliard tables, one American Billiard table at present at the K. of C. Club, Simcoe street; $20.00 a piece at the club, or $40.00 a piece set up anywhere in Peterboro with serviceable cloth included; these tables are solid walnut and oak and if purchased from dealer would cost $200. Enquire at club or phone R. W. Farr, 387, Port Hope. 6d-98-3384

FOR SALE—HEAVY CLOTH COAT in good condition; very slightly worn; size 38; apply 569 Water St. 6d-96-3333

WOOD FOR SALE —CUT AND ALL under cover of pine, hemlock, oak and maple slabs; Genuine Body hardwood; also, mixed wood at prices that can't be touched in Peterboro. W. H. Baker, Peterboro Planing Mill, phone 676, night 1830m. 26d 103 2286

FOR SALE OR TO LET — MAPLE Grove Farm; Lot 1, Con. 12, Cavan, Immediate possession, good house, good barn, good water, and ever flowing spring in pasture; ideal for stock or general farming; price reasonable for rent or purchase; for further particulars apply, Review Office, Peterborough. 26d-107-2391

FOR SALE

FOR SALE—1 15 Ft. WALL SHOW Case; 3 Silent Salesmen Cases; apply Wright's Barber Shop, 329 George St. 3d-96-3406

FOR SALE—ART SOUVENIR PARlor Heater, kitchen table and child's cot; apply 180 Park St., south. 3d-96-3405

FOR SALE—TWO GOOD HOLSTEIN Cows, one just freshened; apply R. J. Tully, R. R. 2, Peterboro. 3d-96-3388

FOR SALE—COOK STOVE (KITCHen Pride) coal or wood; 459 King St. 3d-96-3386

FOR SALE—LEATHER COUCH, IN good condition. 'Phone 1576W. 3d-96-3371

FOR SALE—QUANTITY OF MANgels; phone 993 r 11. 3d-97-3345

FOR SALE — GOOD COOK STOVE in good condition, good baker, price $10.00; apply 16 Maria. 3d-96-3306

FOR SALE — GENT'S WHEEL, cheap; apply evenings; 490 Elm St. 3d-96-3376

FOR SALE — SOUVENIR RANGE with hot water front and warming closet; apply 74 McDonnell. 3d-96-3375

FOR SALE—MISSES' WINTER COAT, fur trimmed, good condition; bargain; 209 London St., telephone 1538J. 3d-95-3368

FOR SALE — CIDER — PLAIN OR Clarified, made to order from your own apples or ours; can be bottled and sterilized for summer use; Pillsworth, Otonabee St., phone 2291m. 6d-98-3369

FOR SALE—SWEET APPLE CIDER by 1, 5 and 10 gals. Phone C. J. Hancock, 993 r 2.

FOR SALE—HARDWOOD, $12 CORD; cutting, $1.00 cord; Slab wood, truck load, $5.50; Phone 393 night or day; J. F. Gray. 6d-99-3410

FOR SALE — COOK STOVE, NEW condition, coal or wood; $14.00 for quick sale; 178 Adeline. 3d-97-3439

FOR SALE—GRAND JEWEL HEATer, first class order; phone 1241J. 3d-97-3432

FOR SALE — FRESH FISH OR Smoked Fish; Phone Pringle's 197 or 198. 3d-96-3393

FOR SALE—TWO MONTHS' PAID up course at Peterboro Business College; owner will sell cheap; this could be applied on any course now being taken; make an offer; Box 3377 Examiner, giving phone number. 2d-95-3377

DRY WOOD FOR SALE—SEE OUR wood on Perry St. at Grand Trunk track; 1-2 cord body hardwood, cut, $6.50; 1-2 cord heavy hard slabs, cut, $6.50; 1-2 cord Hemlock Slabs, cut, $4.50; W. J. Fitzgerald, phone 1937 or 1373J evenings. 26d-120-3433

APPLES! APPLES! 500 BARRELS— all varieties, high grade Spies and Snows, cooking apples from 12 1-2c per peck up; bring your own baskets or barrels and buy at your own price. John Huxley, Fredette Ave. Phone 2555w. 3d-97-3419

HOUSES, REAL ESTATE

FOR SALE — 6 ROOMED FRAME House on McGill St., $2100; will take a car as part payment; apply 345 Rubidge St. 3d-96-3381

FOR SALE—SIX ROOM RED BRICK three-piece bath, furnace, garage, hen house; a bargain; apply to owner; Twenty-two Cricket Place. 6d-96-3311

HOUSE FOR SALE—NEW 5 ROOM Bungalow, nicely finished, just outside of city, south end; will take part cash down or car as part payment. Phone 1937 or 1772J evenings. 6d-100-3440

FOR SALE—LOTS 29, 30, 31, 34, 35 and 36; registered plan No. 15 for Otonabee; lots are in the village of Lang; apply R. G. H. Short, Keene; phone 44 r 3. 9d-7,9,12,14,16,19,21,23,26-3026

MODERN HOUSE FOR SALE — ALL conveniences; four bedrooms; attic back and front stairs; 3 rooms and hall downstairs with hardwood floors, up-to-date all white kitchen new furnace, cement cellar, back lawn, good garden; large garage; apply to owner, 474 Roger Street, phone 1641w. 6d-98-3346

LIVESTOCK FOR SALE

FOR SALE — DURHAM COW, 4 years old; freshened in August. Apply John McGrath, No. 5, Peterboro. 3d-96-3372.

FOR SALE—FOUR AYRSHIRE COWS Just freshened; one young bull ready for service; apply J. A. Barnard, 2nd line of Smith, R. R. No. 2. 2d-98-3441-1wky-22-3441

BABY CARRIAGES, ETC.

FOR SALE — VERY GOOD GREY Wicker Baby Carriage, a bargain, $10.00; 638 King St., phone 1640w. 3d-95-3343

WANTED

WANTED — LARGE SIZE QUEBEC Heater, phone 2477J. 3d-96-3408

WANTED — TWO FURNISHED OR unfurnished, heated rooms, suitable for light housekeeping; apply Box 3383 Examiner. 3d-96-3383

WANTED—GLASS COUNTER SHOW case and cash register. 'Phone 346. 3d-96-3391.

WANTED—GROUND FLOOR SPACE for storing weight from 10 to 12 tons for two or three months; apply J. C. Poolman Co., phone 2449. 3d-97-3427

WANTED — RAGS, BONES, OLD stoves, copper, brass, zinc, rubber, auto tires, wood ashes. Will send a man and clean your cellar or ash Stevens, 384 Mark street, or 'phone house free of charge. Address 2083

PRESENTATION TO GIRL AT BENSFORT

Miss Ida Pue is Leaving to Enter Training as a a Nurse.

BENSFORT, Oct. 21 — A very pleasant eevning was spent at the home of Mr. Robert Pue on Wednesday, Oct. 14th, when about thirty of the young people of Miss Emberson's class of the Bensfort United Church met to say goodbye to their class mate, Miss Ida Pue, on the eve of her departure to Sandwich where she is taking a nurse's training course.

After a short program in which Miss Florence Beebe delighted the crowd by giving a recitation, the following address was read by Miss Lottie Perrin while the Misses Millie Nurse and Marjorie Emberson presented Miss Pue with a fountain pen and a French ivory clock.

Dear Ida,—We your class mates friends and Sunday School teacher, have gathered here tonight to express our regret at your departure from our midst. We shall miss your genial companionship and helpfulness in our class and social gatherings. Please accept this little gift as a token of our esteem and regard for you.

We wish you success in your chosen work as you go out from amongst us to prepare for a large field of usefulness. We shall consider you as still one of our number bound together by the gold chain of prayer that binds the whole round world about the feet of God.

Signed on behalf of the Girls' Bible class of the Bensfort United Church of Canada.

M. J. Emberson,
Mrs. Geo. Beebe.

Miss Pue made a very suitable reply, thanking her class mates and expressing her sorrow at leaving them, especialy her teacher, Miss Emberson.

After a bountiful lunch a very enjoyable evening was spent in games, music and songs.

HELP WANTED—Male

WANTED — TWO FIRST CLASS joiners or cabinet maker; apply Canadian Aladdin Co. 3d-96-3411

WANTED——2 SALESMEN, EXPERIence unnecessary, to take care of our Xmas business in Peterboro and Northumberland counties; Applicants must be able to furnish references; phone 428 for appointment. 3d-96-3378

WANTED—ANYONE SELLING—THE big season for selling Personal Christmas Cards is now on. See or write us immediately. Have choice of four kinds of samples. Whole or spare time. Weekly pay. You deal direct with the manufacturer. Master Kraft Greeting Card Co., Toronto. Representatives also wanted in small towns. 10d-21,23,26,28,30,2, 4,6,11,13-3443

HELP WANTED—Female

WANTED—A GOOD GENERAL; Apply Mrs. Robt. Neill, 359 Hunter St. 3d-95-3354

WANTED—WOMAN TO DO WASHing one day a week; apply 490 Cambridge. 3d-96-3391

WANTED — A MAID OR WOMAN for general work; apply Mrs. McPherson, 433 Water. 6d-98-3362

NOTICE

CHIMNEYS AND FURNACES CLEANed. Phone 1851W. 26d 98 2713

NOTICE—LADIES' FUR COATS RElined; reasonable; phone 1782w. 3d-96-3409

HAIRDRESSING — HAIR CUTTING Shampooing, Marcel Waving, Scalp Treatment, etc. Mrs. Johnson, 868 Charlotte St., telephone 2523J. 26d-106-2981

NOTICE — CHIMNEYS AND FURnaces cleaned; storm windows put up. Phone 1523F. 5d-98-3404

NOTICE — PAPER HANGING AND broken glass replaced; phone 2043F. 3d-96-3407

NOTICE — FURNACES CLEANED, repaired; complete expert job, onefifty; also firing. Bull, 1086m. 6d-98-3357

NOTICE—HUNTING—WE ARE PREpared to meet hunters at Gelert station, take you to and from hunting grounds, furnish board, guides and dogs for $35.00 per man for the season. Write Abner Turnbull, Minden post office, Haliburton county. 3d-21,23,26-3418

AGENTS WANTED

WANTED—AGENT TO REPRESENT Fire and Casualty Company; good contract to right man; apply stating age and experience to Box 3399 Examiner. 3d-96-3399

MAN OR WOMAN TO TRAVEL AND appoint local representatives to distribute religious literature. Position permanent, $1092, yearly guarantee (being $21, weekly average) and expenses; commission besides. Mr. Conrad, Travelling Dept. Spadina Bldg., Toronto. 7d-19,35,2,7,17,24,31

AGENTS WANTED—A LARGE AND well established firm wants at once four women or men of reliable character to represent them in this city, whole or spare time; excellent pay, permanent position and pleasant work; no phone calls answered; must be seen to be appreciated; apply at 487 Aylmer St., city. 3d-95-3394

NEW *Achievements* in RADIO

DEFOREST & CROSLEY engineers have clothed the miracle of Radio with new wonders.

New beauty of tone that astounds you with its realism. New precision of control that thrills you with its simplicity—the ease with which it 'tunes out' unwanted programmes. A new conception of cabinet and panel design that makes a DeForest & Crosley set as distinctive and neat a unit as any furniture piece in your home.

Six models—from $55 to $395. Batteries and aerial equipment the only necessary extras. Authorized DeForest & Crosley Dealers will give easy terms and demonstration without obligation.

DE FOREST & CROSLEY

Authorized Distributors Purser, Hall & Co., Limited 445 King st. W. Toronto, Ont.

$100.00 IN PRIZES FOR BEST LETTERS

The Dr. Williams' Medicine Co. Offer Twenty-Eight Prizes in a Letter-Writing Competition.

Some years ago the Dr. Williams Medicine Co., of Brockville, Ont., offered a series of prizes to residents of Ontario and Quebec for the best letters describing benefits obtained through the use of Dr. Williams' Pink Pills for Pale People. Hundreds of letters were submitted in this competition, and yet there must have been thousands of other users of the pills who did not avail themselves of the opportunity to win a prize. To all these another letter-writing competition is offered. Thousands have benefited through the use of Dr. Williams' Pink Pills whose cases have not been reported. These will furnish the material for letters to be written in this contest. There is no demand upon the imagination; every letter must deal with facts and facts only.

THE PRIZES.

The Dr. Williams' Medicine Co., of Brockville, Ont., will award a prize of $25.00 for the best letter received on or before the 21st day of November, 1925, from the residents of these provinces on the subject: "Why I recommend Dr. Williams' Pink Pills." A prize of $15.00 will be awarded for the second best letter received; a prize of $10.00 for the third best letter, and twenty-five prizes of $2.00 each for the next best twenty-five letters.

THE CONDITIONS.

The benefit derived from the use of Dr. Williams' Pink Pills described in the letter may be in the writer's own case, or that of some one in the writer's home.

More than one case may be described in the letter, but every statement must be literally and absolutely true.

Every letter must be signed by the full name and correct address of the person sending it. If it describes the case of some person other than the writer of the letter, it must also be signed by the person whose case is described, as a guarantee of the truth of the statements made.

The writer of each letter must give the name of the paper in which he or she saw this announcement.

Fine writing will not win the prize unless you have a good case to describe. The strength of the recommendation and not the style of the letter will be the basis of the award.

The Dr. Williams' Medicine Co. shall have the right to publish any letter entered in this contest, if they desire to do so, whether it wins a prize or not.

The contest will close November 21st, 1925, and the prizes will be awarded as soon as possible thereafter. Do not delay. If you know of a good case write your letter NOW. Observe the above conditions carefully or your letter may be thrown out.

Address all letters as follows:
The Dr. Williams Medicine Co.,
Brockville, Ont.
Letter Contest Department.

LOCAL E.I.C. MEETING.

Address Will Be Given on Rail Steel Industry—Lantern Illustrations.

On Thursday evening, October 22nd, in the Chamber of Commerce, Mr. J. B. Carswell, B.Sc., A.M.E.I.C., president of the Carswell Construction Company, Limited of Toronto, will address the Peterborough Branch of the Engineering Institute of Canada on the subject of "Rail Steel for Concrete Reinforcement."

Mr. Carswell, in addition to being the president of the firm which bears his name, is also a consulting engineer to many large undertakings, and is a past president of the Association of Canadian Building and Construction Industries. He is thoroughly conversant with the subject covered by his paper, and an interesting and profitable evening is anticipated.

The address will cover fully the rail steel industry, and will be illustrated with lantern slides covering the whole process from the pouring of the ingot to the rolling of the rail steel bar. Motion pictures will also be shown of the operations in the rolling of rail steel bar in a modern rolling mill.

It is hoped that all engineers, or others who may be interested in the subject, will accept this notice as a cordial invitation to attend this meeting. The chair will be taken by Mr. George Coutts, A.M.E.I.C., and the meeting will commence at 8.15 p.m.

How old is 65?

Dr. Robt. G. Jackson says it's mere youth. Last year at 65 he won the $1,000 Physical Culture prize and a 1300 mile bicycle contest against a man 35. Dr. Jackson was formerly a physical wreck but Roman Meal, milk and vegetables transformed him into a vigorous "Youth at 65", 98% perfect physically. 4

DAVIS-THOMPSON COMPANY, LTD.

Insurance and General Agency

433 GEORGE ST. PHONE 40

FOR SALE.

$2,600.00 will buy a brick cottage, rooms, all improvements, large l with garage; good terms; immediate possession; this property i centrally located.

$3,200.00 will buy a brick house, part ly modern, 7 rooms, large lot, situated in the south end, owner will exchange for a small farm or part lot.

Splendid brick house, barn, and other outbuildings, with 3 acres of first class garden land, situated about ½ mile from City; owner would exchange for a farm; price reasonable.

$4,800.00 will buy a fine brick house situated in the west end; house modern; large lot; owner would exchange for a property in the north end.

$3,600.00 will buy a very comfortable brick house, with two extra lots; house is modern and contains 7 rooms; situated in the south end; owner would exchange for a smaller property or would sell and give good terms.

$5,500.00 will buy a new brick house, all improvements, hardwood floors, large lot; situated in the south end; owner will sell and give good terms.

For particulars and inspection,

J. T. O'CONNELL & CO.

136 Hunter St. W., Peterborough
House phone 1358. Office phone 370
A. Mills, agent, phone 1493w.

SERBS ALARMED.

Have Report That Mussolini is Sending Forces to Albania.

LONDON, Oct. 21. — (Canadian Press). — Private information was obtained here yesterday from a reliable quarter tha the Serbian Government has approached the Powers in alarm with a report that Premier Mussolini is preparing to send an Italian expeditionary force to Albania because of renewed disturbances there.

SEALED Tenders addressed to the undersigned, and endorsed "Tender for Wharf and Dredging, Midland, Ont.," will be received until 12 o'clock noon, Tuesday, November 10, 1925, for the construction of a wharf, and dredging the approaches thereto, at Midland, Simcoe County, Ont.

Plans and forms of contract can be seen and specification and forms of tender obtained at this Department and at the offices of the District Engineers, Equity Building, Toronto, Ont., Customs Building, London, Ont., and at the Post Office, Midland, Ont.

Tenders will not be considered unless made on printed forms supplied by the Department and in accordance with conditions contained therein.

Each tender must be accompanied by an accepted cheque on a chartered bank payable to the order of the Minister of Public Works, equal to 10 p.c. of the amount of the tender. Bonds of the Dominion of Canada, bonds of the Canadian National Railway Company will also be accepted as security, or bonds and a cheque if required to make up an odd amount.

Note.—Blue prints can be obtained at this Department by depositing an accepted cheque for the sum of $25.00 payable to the order of the Minister of Public Works, which will be returned if the intending bidder submits a regular bid.

By Order,
S. E. O'BRIEN,
Secretary.
Department of Public Works,
Ottawa, October 17, 1925.
3d-21,26,31-3416

CHINA PAINTING

Mrs. Langley McCarthy Teaches Bisscoffs' New and Beautiful Work in CHINA PAINTING

Telephone 790 When You Want Your Piano Or Organ Tuned.

Player Pianos a Specialty
All Work Guaranteed
W. H. CUNNINGHAM
560 Weller Street

4% INTEREST, compounded Half-Yearly, Paid on Deposits

One Dollar opens an account. Special facilities afforded Depositors for the convenient transaction of their business, and accounts are subject to cheque withdrawal.

For Sums of $100 and upwards this Company's Debentures are issued in terms of one to five years, bearing special rates of interest, depending upon the term of investment.

TORONTO SAVINGS AND LOAN CO.
435-437 George Street
Peterborough

"BRINGING UP FATHER"

Geo. McManus

INDIAN RIVER HALL CROWDED TO HEAR LIBERAL CANDIDATE

Hon. G. N. Gordon Drew Big Attendance in Openinig Country Tour.

DISCUSSES ISSUES.

Eloquent Support Was Given By John Dewart and J. J. Duffus.

When Hon. G. N. Gordon pulled into Indian River last night, he found a cold hall but a warm welcome. And very soon the crowds that thronged the building, standing three deep along the back, chased the wintry atmosphere.

It was, on the word of the chairman, Michael Walsh, the best attended and most enthusiastic meeting that has ever assembled in the hall. Mr. Gordon spoke in the same determined manner that characterized his address in the Grand Opera House on the evening before, holding his hearers by the power of his personality and the impelling force of the facts he presented.

He and the Government he represented, he said, are ready and eager to stand on their record. It has been one of glorious achievement in the face of great odds. And though the government had some anxious months after taking office from a spendthrift administration, Mr. Gordon said he was glad to be there to tell the electors of West Peterboro that Canada is once again on the upward path, having been snatched from the very brink of disaster.

With Mr. Gordon were John Dewart, who extolled the honesty of the present government in office, and J. J. Duffus, who lauded the resources of Canada now just coming to their own through judicious treatment at the hands of the King Government.

Hon Mr. Gordon, who spoke first, in order that he might attend another meeting at Keene, explained at some length the reasons for the redistribution that had been made by the late Parliament. If Peterboro County had not been retained as a unit, he said, a member would have have been lost under the unit of representation. By the plan adopted, this district returns the same number of members to represent it, which is a decided advantage.

Telling the responsibility that rests on the electors at this time the speaker pointed to the huge debt he said the Meighen administration had piled up without arranging for the liquidation of one cent of it. The war debt was incurred without the Government imposing a tax on the incomes of those who were prospering to the extent of millions during the war years, with the result that the people are today laboring under heavy taxes. But not so heavy, he pointed out, as Mr. Meighen's budget arrangements necessitated. In 1924 the King Government collected only 75 cents in taxes where in 1921 the Meighen Government collected $1. "And then they say,' 'the speaker exclaimed, "that taxes are higher! We are collecting $75,000,000 less in taxation than was taken from the people in 1921—and we are still able to show a balance on the right side of the ledger of ordinary expenditures where Mr. Meighen could not even approach a balance."

For first time in thirty years, Mr. Gordon pointed out, the present Government has secured entry to the British market for Canadian cattle, with the result that exports have increased fourfold.

The Meighen outlook on trade within the empire was criticized, when Mr. Gordon pointed with pride to the treaty just put into effect with Australia. Canada ships to Australia $5,000,000 worth of paper alone in a year, and this business is just developing. In return for concessions that open a much vaster market to Canada than is offered to Australia, certain concessions have been made. These will not hurt Canada or Canadian farmers.

Protection Fallacy.

"They say protection will save the day," the speaker continued, "but the protection they seek is protection for certain individual classes at the expense of the mass of the people. The farms of Canada must continue to be as they are today the seat of the nation's prosperity. Anything that hurts the farmer detracts from the prosperity of the city-dweller. And if the buying power of the farmer is reduced through increasing the cost of the things he must have, then the city will suffer too."

Meighen has said he will increase the tariff on farm implements, and you can see where that will put you."

The King Government has aimed at meeting the needs of the country at large.

The export of pulpwood so much condemned by Conservative orators only amounts to about one eighth of the production, Mr. Gordon declared, adding that this should be permitted as it allows farms to be cleared and brings the first revenue to the man who takes up a piece of land.

It is also claimed that expenditures debts and taxes have all been piled up under the present Government, but as a matter of fact the expenditures are $114,000,000 less than under Mr. Meighen. This, the speaker said, is an achievement to be proud of.

The $267,000 spent by Mr. Meighen needlessly in foreclosing the Grand Trunk mortgage, Mr. Gordon said, does not bear out his claim that he protects the people. "We want a protection that will protect every man, woman and child in the home—not a protection for the Big Interests," he said. "Even the advertisements that you see staring you in the face everywhere you go are paid for by grafters and Big Interests. And in spite of it all Mr. Burnham says Meighen will be defeated by a million votes."

In conclusion Mr. Gordon appealed for the support of the electors on the record his government had made, a record that he said was free from taint and scandal, a record of success throughout.

John Dewart.

In a brilliant address delivered in his usual impressive manner, Mr. Dewart deprecated the ability of Mr. Meighen as a doctor and of his high tariff medicine as a cure for Canada —if anything ails Canada. Having recalled to his hearers attention the success that attended the Laurier regime, Mr. Dewart pointed to the analogy between that period and the term of the MacKenzie King administration.

The Fordney tariff has not worked as the United States interests hoped it would, and to-day there is a movement on foot to abolish it. The basic industries of the country must be in a healthy condition before the superstructure will stand the strain. The high tariff in the United States has not helped the basic industries, and it would spell ruin to Canadian prosperity.

In 1921, when times were harder than they are now, Mr. Meighen said nothing about raising the tariff. It is in poor taste for Mr. Meighen to talk depression now in a period of prosperity when he could not cure the actual bad times that existed during his own administration, the speaker thought.

The statistics show that conditions are improving and that the Government is making progress and when that is the case it is the logical thing Mr. Dewart said, to allow it to continue.

The Candidates.

So far as the candidates are concerned, Mr. Dewart said, they are on a par in honor and integrity. Mr. Gordon comes to the constituency with his hands absolutely clean, and is the logical choice for all right-thinking electors on the policies for which he is standing. He comes with a splendid record of achievement during the term he has represented this constituency.

J. J. Duffus.

On his arrival from the Keene meeting, where he had held the fort until Mr. Gordon's arrival, Mr. Duffus declared that although he was a Liberal he believed in everyone having his own opinion, but in times like these comparisons must be made for the country's good. "They talk," he said, of King's closing parliament without waiting for another session. He knew that if he went into this session everyone would want to talk, and would waste the country's money —even Mr. Burnham admits that Mr. King is a statesman in this respect."

"The standard of a government," Mr. Duffus continued, "is judged by the character of its members. The people of this riding should appreciate the privilege of being able to vote for a Cabinet Minister for the first time in history."

Destructive criticism, which the speaker characterized as Mr. Meighen's strong suit, is always the weapon of the mentally impoverished, he said. From one corner of Canada to the other Mr. Meighen has carried the message of the whisper of death. "How could we have an effective immigration scheme with a calamity howler in our midst? If the United States . . . to employ a man in Canada to increase their population they cannot do better than hire Mr. Meighen."

A policy of national unity is needed in Canada now to replace the rule of pessimism disseminated by Mr. Meighen, the speaker declared. The word "Canada" stands for a young and vigorous country, but co-operation is needed. "Mr. Gordon should have your vote and your influence, given in the spirit that because he has been faithful in small things he will be faithful also in large."

PARTY INTERNECINE

(Continued from page 1.)

ish"—the riding will witness a three-party contest with a triangular "inside" fight among Conservative candidates as a further complication.

James Simpson is the Labor candidate for this constituency, the only Toronto one in which Labor is running a candidate.

No Liberal Reconciliation.

No conciliation is possible either between the rival Liberal organizations in the city, according to Charles H. Collins, president of the Men's Liberal Association, because in his opinion the Central Liberal Association, which has nominated candidates in Toronto South and East Centre, "has no existence."

Mr. Collins said yesterday that his association has full authority vested in it by its constitution. Referring to the other organization, he said:

"I don't recognize it in any way, shape or form."

He characterized the rival candidates as "outlaws," and declared there would be "only one straight Liberal candidate in the field in each riding on Thursday," after the official nominations are made.

President's Statement.

Norman McEachren, president of the Central Liberal Association, who is its candidate in Toronto South, rebutted by declaring that, far from the Central's candidates not being in it, the organization would run more of them, including some 'dark horses' to be entered on nomination day. The organization has also John Callahan for a nominee in Toronto Centre West.

Latest indications are that there will be at the very least 24 candidates contesting Toronto's nine seats.

Wire spokes for bicycle wheels were first introduced in 1869.

THE ARCTIC'S STORY.

The main points in the Arctic archipelago visited by G. P. Mackenzie, newly appointed commissioner for the district of Franklin, are shown on the above map. Mr. Mackenzie travels north on the G. G. S. Arctic, which was navigated by the veteran Canadian skipper, Captain J. E. Bernier, who was making the 969th voyage of his career. The boat visited the Royal Canadian Mounted Police posts at Pangnirtung, and Ponds Inlet on Baffin Island, at Dundas Harbor on North Devon Island and at Craig Harbor on Ellesmere Island. The first of these, although well within the Arctic circle, is too far south to be seen on the above map. These four posts were provided with fresh supplies and those of the police who had been there for three years were relieved. Ice prevented the Arctic reaching its most northerly objective Bache Peninsula — but it was able to make a cache of supplies at Fram Haven, just fifteen miles south across Buchanan Bay from the site of the new post which will now be established on Bache Peninsula when the Arctic goes north next summer. In the meantime the supplies will serve as a reserve depot for Staff Sergeant Joy, who remained north to explore Axel Heiberg Island. This was the Canadian territory which the American MacMillan-Navy expedition unsuccessfully tried to use as a base for their planes. Returning southward, the Canadian party crossed to Greenland, visiting at Etah and the more southerly port of Godhavn. When the new post is established next summer, Canada will be able to boast of having the most northerly habitation of any country on the face of the globe. It will be manned by three of the R. C. M. P. Fort Conger, shown on the above map, is not a settlement, but merely the geographical name of a spot visited by Peary and other explorers in their polar dashes.

CHURCH SERVICES WELL ATTENDED

Dr. F. Louis Barber Was Special Preacher on Anniversary Sunday.

WARSAW, Oct. 21.— The anniversary services in the United church were well attended. The church was full in the morning when Dr. F. Louis Barber, bursar of Victoria College, preached on "They shall see His face and His name shall be on their foreheads." He explained very clearly what that meant, namely, that people show by their expression and even features what they are; they become like what they love and admire. There was a full choir, which rendered two selections, and Mr. Henry Batten sang "Nearer My God to Thee." In the evening the church was more crowded. Dr. Barber preached on "Laying the Foundation." He told of several beginnings, which were commercial. He told of the little child born at Bethlehem, sketched His life and how Christianity spread, how it came to England, told of the Pilgrim Fathers, and of others, and showed that to live a life worth while one must go back to Jesus Christ. Dr. Barber is one of those speakers who holds the interest. At both services, even the small children listened attentively.

The evening music was one selection by the choir, a duet by Mrs. Pollock and Mr. Batten, and a quartette by Miss Batten, Mrs. Pollock, Messrs. H. Batten and C. Watts.

The Board of Trustees asked for one hundred dollars as collection.

The latest silo in this neighborhood was filled on Friday and the men are back at the threshing.

While some corn was extra good much was far below the average. Those who cut with corn binders had difficulty with the short, soft stuff, and when it came to silo filling it was hard to handle.

Farmers are rushing the apple and potato harvest. Much is still out and many potatoes are already housed; one man dug his potatoes and then bought six bags to supply his own needs. Others have fairly good crops, though none are reported up to what they have been.

Eggs are bringing 38 and 42 cents in the village.

Milk is taken at Warsaw factory every other day, though there is still a good supply going in.

Foliage is not the brilliant color this year it usually is, and has not been. Even the sumacs turned a brownish red instead of red.

FRONTIER FIGHT LASTED ONE DAY

Bulgars Hoisted White Flag —Due to Misunderstanding.

GREEKS REINFORCED.

ATHENS, Oct. 21.—(Canadian Press).—Fighting between Greek and Bulgarian soldiers on the frontier near Demirsissar ended yesterday when the Bulgarians hoisted a white flag. The fighting had then been going on almost 24 hours. The Bulgarian commander explained that the firing was due to a misunderstanding.

Trouble began when a Greek post on Beless Planino was attacked by Bulgarian regular troops.

Notwithstanding the regrets and explanations offered by Bulgaria, the Greek Government has ordered additional troops to advance and occupy points on the frontier, from which it will be possible to ascertain the strength of the Bulgarian forces. The Government, it is announced, is determined to throw full light on the Bulgarian attack, the real cause of which is still a matter of conjecture.

BOYS DISAPPEARED ARTICLES MISSING

Blankets and Bicycle Vanished When Farmer's Helpers Departed.

CAMPBELLFORD, Oct. 21. — Chief of Police Brown has been asked to locate two boys from the Barnardo Home, who disappeared from the vicinity of Burnbrae and who are suspected of the theft of a bicycle and other articles. William Horne, who was employed on the farm of John Odie, was first missed and with him disappeared a valuable blanket. Another boy, who lived at the home of Thomas Wetherill, is also missing. The boys owned a bicycle between them, but since they disappeared a bicycle has been missed from the home of James Nelson, a neighbor.

It is believed that the boys have gone to the Brighton district to secure work picking apples. Horne had a balance of wages due him when he left his employer.

Sale of Stock.

J. R. Battisby concluded an auction sale of farm stock and implements for Joseph Dickinson on the Allan farm near Warkworth, Monday, when good prices were realized especially for dairy cattle. One pure bred Holstein, the queen of the herd, was disposed of for $117.

Obituary—MRS. JOHN SANDERS

Mary Rowe, wife of John Sanders of town, passed away early Tuesday morning at the home of her son, John, on the English Line. After three weeks' illness, due to advanced age. The deceased was born in England 82 years ago, but came to Canada with her husband with the first pioneers who settled on the English Line, and who gave the name to that settlement. Mr. and Mrs. Sanders resided in Seymour until about three years ago, when they moved to Campbellford.

The deceased is survived by her husband and four sons, and two daughters. The sons are Thomas of Sioux Falls, S.D., James, a member of the Trent Canal staff in Campbellford John, of the English Line, and Harry of town Mrs. James Potts of town, and Mrs. Arthur Mitchell of Williard, Man., are daughters.

The funeral will be held Thursday afternoon to the Tabernacle Church Cemetery on the English Line.

BAKER—WEST

Mrs. Edna Sarah West and T. S. Baker, both of town, were quietly married at 9.30 Tuesday morning in St. Andrew's Presbyterian Church the pastor, Rev. James Grier, officiating. Only the immediate relatives were present as guests, but a large audience witnessed the ceremony. The witnesses were Ward W. Baker, son of the groom and Miss Dorothy West, daughter of the bride. William Pearson, organist of the church, played the Wedding March.

After the ceremony, Mr. and Mrs. Baker left by motor for Syracuse, N.Y., where they will be the guests of the bride's brother, Dr. S. Connor and other friends. On their return they will reside in Campbellford.

Personals.

Mrs. and Mrs. Walter S. Wiggins motored to Toronto to spend a few days visiting friends.

Dr. S. and Mrs. Anderson of Wooler visited at the home of A. L. Riendeau, Monday. They were accompanied by Miss Mabel Bogg, also of Wooler.

Mr. William Stewart, is moving into the residence on Front Street, recently purchased from Hugh Todd.

Was Drugged By Constipation Poisons

New York City. Mr. Victor Stein writes:—"I never realized why I went around with a dopey, dizzy feeling most of the time. My head would swim and hurt, my stomach orally became upset and food had no appeal. My whole body felt wrong. All this must have been due to the poisons of constipation getting into my system, for after taking your Carter's Little Liver Pills for a while, all these troubles have disappeared."

Carter's Little Liver Pills cause the bowels to move in a gentle but effective manner. They are purely vegetable and free from habit forming drugs. All druggists, 25c, red packages. Try them.

ADVERTISEMENT. ADVERTISEMENT. ADVERTISEMENT. ADVERTISEMENT.

THE BIG ACES HIDE BEHIND

The Man They Once Discarded!

The People of West Peterboro have not short memories.

They remember that ten years ago Mr. Peck's party turned him down when he appeared for nomination after four years' service in the Legislature.

His own people turned him down, remember. Not the electors at large.

Mr. Peck was elected to the Provincial Legislature and represented the riding there until 1914. Then he appeared before the Conservative party convention on his record, and his friends turned their thumbs down. His service was not such as to warrant his return—his party decided.

And the R. J. Soden who now campaigns for Mr. Peck is the very man who deliberately twisted his nose in 1914 and decided that R. J. Soden was a better man than E. A. Peck.

The opinion of the Conservative party in West Peterborough, expressed in its convention, was that E. A. Peck was not the man to represent the riding in the Provincial House.

Now with a hopeless fight on hand, the big aces are unwilling to face the beating they see coming, and are unwilling to pay the price.

The stalwarts fall back—Roland Denne, J. F. Strickland, V. J. McElderry, all the young men, the talkers of the past ten years, the boasters—and leave the field to Mr Peck. It is an open secret that any one of them could ha e had the nomination, but they, with one accord, agreed they would not be the goats, and they led out Mr. Peck to the slaughter.

The 1925 candidate dropped from public life, apparently, ten years ago, and has not been heard since. He took no part in the public life of the community, and three weeks ago was scarcely known outside his coterie of friends of long ago.

Messrs. Strickland, Denne and McElderry, on the other hand, have been active in public life. They have been Presidents and Secretaries and what-not in the Conservative Association. They are known to everyone in Peterboro.

BUT THEY ARE NOT PINCH-HITTERS.

They won't face the music.

They call upon a little-known man in their party, discarded eleven years ago.

And to his honor be it said that Mr. Peck, for his party's sake, is not flinching in leading a forlorn hope. In spite of deserters and turncoats and jesters among his half hearted supporters, he is doing his best manfully.

BUT MR. PECK CANNOT WIN THIS ELECTION.

The people of West Peterboro know they cannot afford to let him win.

Rejected by his own party, supported now by the man who put him out of office eleven years ago, since when he has been practically retired from public life, what would he do for Peterboro?

His unacquaintance with business and politics evidenced by his addresses, no less than his policies, would prevent him from properly representing the city and help ruin the country. And his dour outlook on life, shown in every meeting he has addressed, would prevent an upward glance at the possibilities that are Canada's through wise administration.

Peterboro needs a young, aggressive man; a man whose own friends respect him for his ability; a man who can impress others with his capacity as a statesman.

Peterboro Needs GORDON!

Liberal Publicity Committee.

The Evening Examiner

PHONES—Editorial 1461 Business Office, 1600. Private Branch Exchange to all Departments.

The Examiner is a member of the Audit Bureau of Circulation.

The Daily Examiner, published every lawful evening, by The Peterborough Examiner, Limited. Office, 419 George street. $6.00 per year, delivered in city; out-of-town subscribers by mail, $4.50 a year.

The Weekly Examiner, published every Thursday. Subscription price $1.50 a year

U. S. REPRESENTATIVES

Special U. S. Representatives—W. R. Stockwell, 629 People's Gas Building, Chicago Ill.

New York—Chas. P. Miller, 225 Fifth Avenue.

Advertising Rates on application.

R. M. GLOVER, Managing Director.

WEDNESDAY, OCTOBER 21, 1925

A CENSUS OF ILLITERATES.

The announcement that a census of illiterates in the United States is to be undertaken next year by the Bureau of Education of the Interior, with the active co-operation of a number of national organizations, will be heard with much interest by Canadians.

Our American cousins, Examiner readers will remember, received a rude shock when the draft for war service was made across the border.

The examination of the millions of young men called to the colors revealed illiteracy to a most unexpected extent, the percentage of those who were unable to read or write being surprisingly large in many sctions of the Republic.

The people of the United States had prided themselves upon the efficiency of their educational system, and the number of illiterates revealed by the draft was an eye-opener.

The census to be taken next year is the first step in a campaign to improve the condition of affairs discovered during the war, a campaign that undoubtedly will be vigorously followed up by the organizations who have pledged their support.

HEALTH MATTERS.

The Board of Health has decided to suggest to the City Council that the Isolation Hospital be operated as a free institution, believing that such a plan would facilitate the prevention of contagious diseases, inasmuch as it would remove one incentive that has caused some families to endeavour to conceal cases of such diseases.

As a matter of fact the hospital is already, according to Mayor Turner, operating on a four-fifths free basis, inasmuch as the annual upkeep costs $10,000 and the fees from patients run only about $2,000 a year.

If the suggested plan will make the Isolation Hospital a more useful factor in dealing with outbreaks of contagious diseases, the city can very well afford to drop all fees in connection with its use.

At the same time the full-time health department, also discussed by the board at its last meeting, would perhaps do more than the Isolation Hospital in the fight against contagious diseases. By the use of the safeguards that are now available, it is possible to immunize the community to a great extent against such diseases.

In other words, as fire prevention is better than fire fighting, prevention in health matters is more satisfactory than having to deal with periodic epidemics, affecting a large number of families.

The initial cost of a full-time health department may seem large, but the result in the long run cannot help but prove a saving.

CANADA'S BIGGEST BUSINESS.

Readers of the Examiner doubtless know that Canada's postal service has developed into a large institution, but they probably do not realize the extent of that development.

The post office, according to a most interesting booklet published by the authority of the Postmaster General, Hon. Charles Murphy, is now Canada's biggest business with 12,400 places of business and 9,000,000 customer-shareholders.

The booklet is issued because it is realized that the people of Canada who supply the money required for the government of the country are seldom told how the several departments of the Government are administered.

The statistics that are issued and the blue books that are published do not reach the general public, and it has been, therefore, thought desirable to present to the Canadian people a brief record of the Post Office Department, this department being chosen because it is pre-eminently the department which serves all the people.

It is full of interesting information, showing how the post office enters into every phase of daily life, carrying letters, transmitting money, encouraging thrift by means of the post office savings bank and taking care of old age in co-operation with the Government annuities branch.

A few statistics will be of interest as showing one year's transactions of the Post Office Department:

Post offices in operation	12,400
Money order offices	5,600
Mail routes	12,700
Rural delivery boxes	201,000
Street letter boxes and receptacles	8,700
Miles of railways used	37,000
Number of money orders issued	13,400,000
Number of postal notes issued	6,219,000
Canadian orders issued on Great Britain	540,000
British orders issued on Canada	51,000
Canadian orders issued on United States	1,126,000
United States orders issued on Canada	760,000
Letters and post cards carried	575,000,000
Letters registered	10,500,000
Newspapers carried	350,000,000
Parcels carried	40,000,000
Parcels insured	3,000,000
Parcels sent C.O.D.	850,000
Circulars, etc., carried	400,000,000

A NOTABLE AND HISTORIC SCENE.

On the principle that the news is too good to be true, the full significance of the European Peace Pact that was signed at Locarno, in Switzerland, on Friday last, is hardly yet realized. Yet there is no doubt that the signing of these peace treaties constitutes a new epoch in Europe. The old enmities have died hard. France and Germany have been inveterate enemies, and one revenge has led to another. There was a time when France became reconciled to the loss of Alsace-Lorraine, and cherished no thought of ever regaining it, but the harsh treatment and renewed insults of Germany stirred up the old spirit of hatred and revenge, and the resolute desire to recover the lost provinces.

It is apparent that Europe has at last begun to learn the lesson of peace. On Friday evening last, as th elengthening shadows of the eventide were beginning to fall across Lake Maggiore, two figures stood arm in arm in a brightly lighted window of the chateau overlooking the peaceful lake. These were Aristide Briand, the Foreign Minister of France, and Hans Luther, Chancellor of the German Republic. They had just affixed their signatures to the document which provided for perpetual peace between France and Germany, and the settlement of all disputes by judicial arbitration. It was a scene never to be forgotten. Both these men were bowed with the weight of years and the burdens of their native countries, fit emblems of Europe weighed down with the hatred and strife and sorrows of the Great War. It was the beginning of an era of peace and goodwill.

Perhaps after all the prophecy may come true that the Great War was a struggle to end war for all time. The staggering economic burdens laid upon Europe by the mad catastrophe, from which the nations are making heroic efforts to escape, have begun to have their effect, and they are at last learning the wisdom and necessity of peace. The prospect of world-wide peace is brighter than it has ever been in the history of the world. For 50 years German militarism and intrigue have been the menace of the nations all over the world. If this has been destroyed there is now hope for the era of peace and good-will. Perhaps Armistice Day, 1925, will be celebrated with a new fervor, and there may be a feeling that the terrible cost of the war has not been in vain. If so there will be universal rejoicing over the victory.

"Victory! Yes, when from blackest loss is born
most radiant gain,
When over the gory fields shall rise the Star that
never shall wane,
Then, and then only, our dead shall know that
they have not died in vain."

—Brantford Expositor.

DRILL AND DISCIPLINE.

Some excellent and well-intentioned people are greatly concerned about the authorization of cadet corps in our collegiates and public schools. They appear to identify the elementary degree of drill imparted to boys and youths with that admiration and desire of war for its own sake and as a means of general domination, currently known as "militarism." This, however, is an entirely erroneous assumption, unfounded in reason or experience. If there is one country in the world that would, according to this theory, exemplify the spirit of "militarism," that country is Switzerland, beyond peradventure the most pacific nation on the continent of Europe. In that liberty-loving country every man is a soldier so so long as he is actually capable of bearing arms. Beginning at the age of twenty he serves twelve years in the Federal army with an initial training of from sixty-five to ninety days, reduced in later years to eleven days. From the active army he passes into the Landwehr, or national militia, for eight years, with an annual training of eleven days. Beyond this, by a law of 1887, comes the landsturm, only called out in time of war, to which every citizen to the age of 48, not otherwise serving, is liable to be called to serve. Yet this thoroughly national system has not made the Swiss a military people, nor imbued them with the spirit of militarism.

That spirit, as disclosed in the Germany of the Hohenzollerns, is the creation of a professional military caste, of the ambition of the rulers and of education from the cradle in excessive nationalism. It does not exist among a citizen soldiery or in a nation whose ideals have not been warped by a misdirected educational system. The old volunteers of the mother country, now the territorial force, is no more warlike than the body of the citizenship from whom they are drawn. They are there, according to their old motto, "For Defence, not Defiance." Even the officers of the small standing army are indistinguishable from civilians, and get out of their uniforms into "civies" at the first available opportunity. So it is in Canada, where officers and men of the local regiments cannot be differentiated from the general body of the people. Those who join up from patriotic motives or because they like a taste of soldiering, are not thirsting for an opportunity to display their prowess in the field. The fact is that a reasonable amount of drill and discipline is a good thing for boys and young men, and learning to obey is the best preparation for posts of command. Young men who join up in their local regiments should, however, make a point of attending the musters and take their full part in the regimental activities. Duty does not end with enrolment.

Our anti-militaristic friends urge physical training in schools as if there were some necessary antagonism between that and cadet drill. That is another mistake, for these are complementary, not contradictory. To illustrate from Switzerland again. The other day a remarkable photograph was reproduced in a New York paper showing the meeting of the Federal Society of Gymnasts at Geneva, in which 20,000 Swiss members took part. Every one of these men was, no doubt, either in the active army or in the reserves. Physical training, along with a moderate amount of drill and discipline, are invaluable elements in building up a nation's manhood. The drill, no more than the training, fosters militarism.—St. Thomas Times-Journal.

EDITORIAL NOTES AND COMMENT.

Only one more week of being addressed as the "intelligent electors."

After reading the election predictions of all the experts, the man on the street has come to the conclusion that everybody will be elected—or nobody will.

And when we get this campaign over the municipal candidates will begin training for the New Year's handicap.

A THOUGHT.

[illegible] long as he does not make that world too small and does not become too self-centered.

If you are contented with trotting around a small track, seldom getting out on the main highway; if you are satisfied to know nothing beyond [illegible] you will never get the thrill of seeing what lies just over the hill, or feel the glorious sense of the larger waves. You may never see the vast expanse of mountains or plain, and you may never see the path of the golden moon leading toward the horizon on a silver sea.

The thinnest spots of a soap bubble are less than three millionths of an inch thick.

— RADIO — PROGRAMS

WEDNESDAY

International Radio Programs

Ether's White-Caps

11:00 P. M.—KGO (361) Oakland Electric Nite by Radio.

8:30 P. M.—WHO (526) Des Moines. "Old King Cole" Harmony Singers.

7:00 P. M.—WTAM (389) Cleveland. Lombardo's Royal Canadian Orchestra.

Silent Stations Tonight

Eastern: CKC, WBBR, WEAR, WFI, WGBS, WGY, WIP, WJY, WRC, WREO, WTIC, WWJ. Central: KFDM, KFKX, WCBD, WFAA, WHAR, WMC, WOAW, WPG. Western: KGO.

EVENING CONCERTS

WEAR (390) 7:40 P. M. Cleveland. Hotel Cleveland.
CNRO (435) Ottawa. Studio Program.
7:00 P. M.
WHO (526) Des Moines. Bankers trio.
7:05 P. M.
WAMG (516) Pitts. Piano and banjo.
8:00 P. M.
WJAS (303) Pitts. Pianist.
WBS (525) Springfield. Vocal.
WOO (509) Phila. U. S. Band.
WCAU (377) Philadelphia. Stage Dancing Lesson.
8:00 P. M.
WMCA (341) N. Y. Woods entertainers.
WOR (405) Newark. Special musical.
WBAP (476) Fort Worth. Concert.
WGAR (1975) South Bend, Ind. Vocal.
WORD (275) Batavia, Ill. Hymns.
WDAD (360) Nashville. Chickering Concert.
CNRM (411) Montreal. Studio.
WHO (526) Des Moines. Raleigh Quartette.
WJZ (455) New York. Edison Hour.
8:45 P. M.
KDKA (309) E. Pitts. Dry Stitz.
9:00 P. M.
WCAE (462) Pitts. Waterman hour.
WGCP (365) N. Y. Vocal.
WWJ (517) Detroit. Symphony orchestra.
WOD (508) Phila. Vocal.
WCCO (417) St. Paul. Musical.
WDAD (1870) Tampa, Fla. Musical.
WOC (484) Davenport. Musical.
WTAM (389) Cleveland. Organ.
WBA (546) Madison, Wis. Vocal.
WJR (517) Detroit. Borrowed's hour.
WEAO (280) Columbus. Musical.
WBZ (333) Springfield. Allendale Hour.
WGR (319) Buffalo (W. M. A. F.
WSAI (326) Cincinnati. Ipana Troubadors.
9:10 P. M.
CNRW (985) Winnipeg. Fort Garry Trio.
9:30 P. M.
WGN (370) Chicago. Studio.
WIBR (346) Chicago. Popular (3 hr.)
WJZ (455) N. Y. Wurlitzer.
WOAT (336) San Antonio. Fort Houston Band.
WJAW (278) Terrytown. Vocal.
9:45 P. M.
KPOA (384) Seattle. Studio.
CNRO (435) Ottawa. Fort Garry.
WEAF (492) New York. Spanish Troubadors, also WCAP, WCCO, WGR, KTH (326) Seattle. Studio.
WRNY (309) New York. Mota Christenson.
10:10 P. M.
KOA (322) Denver. Studio program.
10:15 P. M.
WEBH (370) Chicago. Popular.
KFAE (348) Pullman, Wash. Piano.
10:45 P. M.
WKRC (550) Cincinnati. Studio.
11:00 P. M.
KYW (536) Chicago. Midnight revue
WEAR (655) Pitts. Loew's Theatre.
WLW (422) Cincinnati. Musical.
WOR (317) Homewood, Ill. Popular
CFCT (410) Victoria. Concert.
KFRI (1040) Los Angeles. Variety.
KJR (509) Oakland. Educational.
WOC (484) Davenport. Musical.
KPWB (1040) St. Louis. De Luxe Radio Entertainers.
KGW (492) Portland. Electric Night.
11:10 P. M.
WSAI (326) Cinci. String quartet.
11:30 P. M.
WHAS (399) Oak Park. Popular (344 more)
WGN (370) Chicago. Jazz shampoo.
WBZ (468) Chicago. A la Carte.
WJZD (268) Moonbeart. Vocal.
KPOA (454) Seattle. Times.
KJR (385) Seattle. Post-Intelligencer.
KHJ (405) Los Angeles. Girls' course
WHAD (276) Milwaukee. Sextet organ.
11:45 P. M.
WLW (422) Cinci. Cinc'nnati quartet.
WBZ (468) Atlanta. Vocal.
12:00 A. M.
WEBH (370) Chicago. Musical.
WCCO (417) St. Paul. Mpls. Organ.
1:00 A. M.
WBZ (468) Chicago. Your hour issue
KVOS (384) Seattle. Night program.
WJJD (303) Moosehaert. Popular.
1:30 A. M.
CJCM (360) Mc. Jail. Theatre.
2:00 A. M.
WOJ (442) Chicago. Noisy Totsy.

FEATURE TALKS—SPORTS

6:30 P. M.
CNRS (499) Saskatoon. Coop corner.
WOT (360) Schenectady. Special Children's Program.
7:00 P. M.
WEAF (492) N. Y. Portuguese services.
7:30 P. M.
WNAC (360) Boston. "The Vagabond."
WOT (360) Schenectady. Book of Knowledge.
WBZ (333) Springfield. Radio Nature League.
8:00 P. M.
WOR (405) Newark. "Topics of the Day."
WCCO (417) St. Paul. Mpls. Mid-week Lecture.
WBAP (476) N. Y. "Radio."
8:05 P. M.
WEBC (423) Cincinnati. Book Review.
WMAQ (448) Chicago. N. Y. Lecture.
WOO (509) Phila. Points of Progress.
8:15 P. M.
WHAV (384) Educational Talk.
8:30 P. M.
WBNY (509) New York. Aviation Series.
KFOA (923) Denver. Benitez Football.
WAMD (546) New Orleans. Talks.
10:15 P. M.
KFUO (545) St. Louis. "Christianity."
KFKU (897) Bristow, Okla. Bible lecture.
10:40 P. M.
WBZ (333) Springfield. Girl Service.
WSAI (326) Cinci. Golf talk.
11:00 P. M.
WLW (422) Cinci. "Sports."

WANT TO DANCE?

(Name of orchestra in given)
7:00 P. M.
CNRO (435) Ottawa. Chateau Laurier.
7:30 P. M.
WHO (526) Des Moines. Reese Hughes.
8:00 P. M.
CFCF (611) Montreal. Mt. Royal.
CNRM (411) Montreal. R. M. C. "Regina."
KSD (546) St. Louis. Shoder's.
WTIC (476) Hartford. Colt Park.
9:00 P. M.
WMCA (341) N. Y. Asbury park.
WWJ (517) Detroit. Statler.
9:15 P. M.
WKRC (422) Cincinnati. Statler's.
10:00 P. M.
CFCA (833) Toronto. Watson's.
WOAN (326) Lawrenceburg. Dixon.
WTIC (476) Hartford. Colt Park.
WEY (440) Chicago. Riverview.
10:05 P. M.
WTIC (476) Hartford. Statler's.
10:10 P. M.
WAMD (546) Richmond Hill. Zimmerman.
10:30 P. M.
WEBH (370) Chicago. Oriole.
WHN (361) N. Y. Palmer's.
WCX (526) Chicago. Stock.
WOR (405) Newark. Dance.
WOO (509) Phila. Ritz Carlton.
WHAZ (380) Troy. Dance.
KFRU (545) St. Louis. Remaleo.
WOOD (517) St. Paul. Mpls. Dance.
WTAM (389) Cleveland. Hotel Canadiana.
11:00 P. M.
WHO (526) Des Moines. Corn Sugar.
WMAQ (448) New Orleans. Dixie.
11:05 P. M.
WBCM (286) Chicago. Silvery.
KFW (492) Chicago. Conn-Sinfonia.
11:30 A. M.
WEBH (370) Chicago. Oriole.
WHO (526) Des Moines. Corn Sugar.
12:00 A. M.
WDAF (365) Kansas City. Nighthawks.
1:00 A. M.
KFO. (833m Geo Pyramids.
1:30 A. M.
WBBM (226) Chicago. Atamo.
KHJ (405) Los Angeles. Richman's. (Continuous Hrs. by Synchronized Radio Productions, Chicago)

To God, thy country and thy friend be true. —Vaughan.

SANTAL MIDY

Gets to the Cause of Disease

CATARRH of the BLADDER

In Persons

South Canada Santal Midy Co. Limited

CATTLE, GRAIN AND PRODUCE

Peterboro—Toronto—Montreal
Winnipeg

CHICAGO WHEAT

CHICAGO, Oct. 21 (Canadian Press).—With December delivery the leader, wheat scored a sharp advance in price yesterday, but re-acted before the finish. Talk of something akin to a corner in December wheat here was current and there were reports which were denied later that snow and rain were again impeding threshers in Canada. The wheat market closed nervous at prices ranging from 1-2c net decline to 3-4c advance, December 146 to 146 1-8, and May 142 5-8 to 142 3-4, with corn 1-8 to 5-8c off; oats unchanged to a shade lower, and provisions varying from 5c drop to a rise of 12 cents.

Throughout the day, the attention of wheat traders centered largely on the scantiness of the present stock of wheat in Chicago, and on assertions that the bulk of the meagre supply here might be shipped out at any time. Whether a material increase of domestic farm offerings would take place soon enough to relieve traders who are under contract to deliver wheat here in December was much discussed. The fact that only a single carload of wheat arrived in Chicago yesterday, and that the stock of wheat at Minneapolis has decreased 175,000 bushels in the last three days tended to emphasize the difficulties of the situation and to give a life to values. Later deliveries of wheat than December showed more or less of a downward trend in price until word was received that the weather in Canada had again become unfavorable for threshing. Then an all-round advance in quotations ensued, with some buying due also to reports of unseasonable cold in Argentina and to need of rain there as well as in sections of Australia. Besides, the world's visible supply total showed an increase of 1,887,000 bushels as against 13,906,000 bushels a year ago. Profit-taking sales, however, gave force to the subsequent reaction.

CHICAGO LIVESTOCK

CHICAGO, Oct. 21 (Canadian Press).—Cattle receipts 12,000; desirable fed steers steady; weighty kinds strong; others closing weak to lower; Western grassers about steady; extreme top 1,359 and 1,590 pounds steers 16.25; choice yearlings practically absent; weighty Montanas upward to 10.00, with part load at 11.00; she stock about steady with Monday's decline. Bologna bulls 10 to 15c higher; vealers steady to strong.

Hog receipts 26,000 uneven 10 to 25c lower than Monday's average; underweights and packing sows showing full decline; bluk desirable 160 to 300 pound weights 11.50 to 11.80; top 11.90; majority desirable 190 to 250 pound kind 11.65 to 12.00; bulk packing sows 9.70 to 10.10; shippers took 5,500; estimated holdover 13,000.

Sheep receipts 14,000; fat lambs strong to 25c higher; feeding lambs active strong to unevenly higher; aged sheep steady; best fat range lambs 15.50; bulk desirable natives 14.75 to 15.00; one load on shipping account 15.25; most culls 11.00; top feeding lambs 16.00; bulk desirable kind 15.25 to 15.90; best fat ewes 8.00 strictly choice light kind absent.

STERLING EXCHANGE

MONTREAL, Oct. 21 (Canadian Press). — Sterling exchange rates were quoted here yesterday as follows:

Sterling cables $4.82 7-8.
Sterling demand $4.83 3-8.

EGG MARKETS.

OTTAWA, Oct 21 (Canadian Press).—The egg market remained steady yesterday. A car of storage firsts has been offered at Toronto at 36c f.o.b. Edmonton and a car of storage seconds at 30 1-2 f.o.b. Winnipeg.

Toronto — Unchanged with a slightly easier undertone in storage eggs. Jobbing, fresh specials 55, extras 52-53, firsts 44-45, storage extras 44-45, firsts 41-42, seconds 36-37.

Montreal—Egg market is firm on the better grade of fresh with movement on the lower grades slow.

Winnipeg—Jobbing, fresh extras 48-50; firsts 52, seconds 33, storage extras 42-44, firsts 39, seconds 31. Saskatchewan points are quoting: jobbing, extras 42, firsts 40, seconds 35. Winnipeg poultry market steady. Live springs 12-18, fowl 7-15.

Calgary—Dealers quoting country points, extras 32, firsts 28, seconds 24.

Edmonton—Jobbing, extras 45, firsts 40, seconds 35. Dealers quoting poultry shippers, delivered, live springs 13-15, fowl 10-12.

Vancouver — Jobbing, extras 60, firsts 58, seconds and pullets 53.

Halifax—Jobbing, extras 54, firsts 48. Poultry is plentiful.

St. John—Jobbing, fresh extras 55, firsts 46, seconds 40, storage, firsts 42, seconds 37. Fresh killed chickens, wholesale, 32-35, fowl 25-28.

Chicago—Fresh firsts 42-45, December refrigerators 34 1-8.

New York—Fresh extra firsts 46-50, fresh firsts 42-45, hennery whites 78, December refrigerators 33 3-4.

British tables (prices, shilling per ten dozen.)

Liverpool Oct. 19—Home production low. Prices higher. English 24 to 29; Irish 25 to 27s. 6d; Danish 22 to 27; Belgian 23 to 25; Dutch 23 to 28; Italian 20 to 23; Australian 21 to 22; Argentine 17 to 18; Chinese 13s 6d to 15; Russian 13s 6d to 16; cheeken 1s 8d.

Glasgow, Oct. 20.—Irish 22 to 25; f.o.b., small supply.

BUTTER MARKET

MONTREAL, Oct. 21. (Canadian Press).—On the local cerb market yesterday, there were 300 packages creamery butter and 1,500 boxes cheese offered. The No. 1 pasteurized butter sold at 42 5-8c per lb., and No. 1 butter at 41 5-8c per lb., while the cheese were disposed of at 22 3-4 cents per lb., delivered here.

MONTREAL MARKETS

MONTREAL, Oct. 21 (Canadian Press).—There was an improved inquiry from foreign buyers in the local grain market yesterday and some business was done in oats and barley. The market for oats was unchanged, but prices were well maintained.

No new developments took place in the flour situation, prices being generally maintained with a fair volume of business. A firm feeling prevailed in the market for winter wheat, and prices were unchanged.

Business transacted in most lines of millfeed was fair and the market was moderately active, with a steady undertone. Standard grades of rolled oats were steady.

The trade in baled hay was fair, there being a steady demand from most sources for supplies and prices were unchanged.

Beans were quoted at from $2.40 to $2.50 per bushel.

A very firm market prevails in the local market for strictly fresh eggs on account of the continued light supplies and the good demand. Prices were unchanged. The market for storage eggs remains steady. The receipts yesterday were 329 cases, as against 1,740 for the same day last week, and 2,018 for the corresponding day a year ago.

There continues to be a fair amount of excitement in the local potato situation, and prices have scored another advance of 20 cents to 30 cents per bag, which is due to the very small supplies coming forward here on account of the unfavorable weather than has prevailed in the province of Quebec.

The receipts of butter in Montreal yesterday were 1,863 packages, as against 986 for the same day last week, and 2,004 for the corresponding day a year ago. The trade is better was reported quiet owing to the absence of any important demand from outside buyers for supplies.

The total exports of cheese from the whole of Canada for the month of September, 1925, according to the External Trade Department of the Dominion Government, were 226,462 one hundred pounds, as against 235,077 for the previous month, and 203,949 for the month of September, 1924, while the total shipments for the twelve months ending September 30, 1925, were 1,472,928 one hundred pounds, as compared with 1,152,434 for the previous twelve months.

The receipts of cheese in Montreal yesterday were 10,982 boxes, as compared with 9,227 for the same day last week, and 9,218 for the corresponding day a year ago. There was a lull in the foreign demand for supplies and some cable advices received were not so encouraging with the result that the market was quieter and the undertone easier.

TORONTO LIVESTOCK

TORONTO, Oct. 21.—Trading was slow again and average quality handyweight butchers were easier in price.

Calves are down $2 a cwt. from the recent top at Buffalo, and this to some extent accounts for the decline of $1 a cwt. here. Top calves here are now 12 1-2 cent. a pound common calves are 6 to 8 cents, and lassers are averaging 5 cents a pound.

The run of lambs is not too heavy for the market, and prices are holding with a bottom of 12 cents a pound for ewes, and good lambs 12 1-2 cents. A fair run of sheep sold yesterday with a top of 7 1-2 cents a pound.

Packers are united in their bid of $11.25 a cwt. f.o.b. for hogs. Commission men are having difficulty in getting shippers to accept this cut of 50 cents a cwt., and it is likely that higher than the bid price will have to be paid.

CAVAN PERSONALS.

CAVAN, Oct. 21.—Mrs. Albert Elliott has left for a two months' visit with her daughter, Mrs. Harry Gardiner, in Battleford, Sask.

Mrs. Elliott was accompanied by Mrs. Thos. Hunter of Millbrook.

Mrs. F. Dobson of Peterboro visited Mrs. C. Carr last week.

Mrs. Fraser of Toronto is the guest of Miss Lora Braithwaite.

Mr. and Mrs. Wm. Cathcart and family of Peterboro and Miss Ella Grandy of Millbrook were guests of Miss Winona Cathcart on Sunday.

Robert Howden has men engaged putting up a kitchen and wood-shed.

Walter Neil, Mrs. Chas. Neil and Miss McPherson of Toronto were guests of Mrs. Margaret Howson on Sunday.

Bananas wer eonce sold as tropical curiosities in this country, each banana being wrapped separately in tin foil.

Ready, Sir!

The man of today wants ACTION.

A taxi that swerves smartly to the curb at his hail!

A boy that springs to answer the buzzer!

A pencil that goes right into action when it touches paper!

That's EVERSHARP!

Prompt — Reliable — Indispensable.

EVERSHARP
50c to $10—
Everywhere
also
WAHL PENS

The Best Investment

Part of your Crown Life Insurance Premium covers the hazard. The balance is straight investment—by instalment payments, absolutely safe, earning a good rate of interest and free from all Dominion or Municipal income taxes.

CROWN LIFE
INSURANCE COMPANY

J. DUNKERLEY, 538 Bolivar St. — Phone 446 J — J. A. TEDFORD, Agency Organizer

OPEN LETTER NO. 26

RT. HON. W. L. MACKENZIE KING,
Prime Minister and President of the Priuy Council,
Ottawa.

Dear Sir:

A Cockney immigrant was recently berating a United States shopkeeper for asking fifty cents for a certain article. "Why, where I come from," he protested, "I could buy that for a shillin'." "Then why didn't you stay in the place you came from?" retorted the shop-keeper. "Because I didn't have the shillin'!" blandly admitted the Cockney.

The above incident suggests to me a slogan that might do splendid service in the forthcoming election—"Better a dollar and no imported bargains, than imported bargains and no dollar!"

Of course the ideal arrangement would be to have the bargains, as well as the dollars wherewith to secure the bargains. But experience has taught us that we cannot always have both, and a steadily increasing number of Canadians have been learning, during the past three years, that bargains only add poignancy to one's grief when one lacks the money to buy even necessities.

Keep on reducing the tariff, throw open our markets more and more to the dumpings of mass production from the United States and to the off-scourings of European sweat-shops where child labor is exploited, and you will inevitably bring to Canadian consumers the offer of more bargains and greater bargains!

Recalling the irresistible attraction that bargains are said to have for women, coupled with the fact that women control nearly half the pollable vote in Canada, some candidates might regard it as a good stroke of political business to bid for the women vote on a platform of more imported bargains, greater imported bargains.

But I hope—in fact I'm sure—you won't make that mistake. You know, or ought to know, that Canadian women are much too canny to swallow any such bait. The great majority of them, in their regular occupation of looking after a home, must depend upon a husband, or a father, or a brother, or a son, for the money wherewith to buy supplies needed in the home. And they know full well that when the earnings of that husband, that father, that brother, or that son are reduced by idle times or dullness of trade, the money available to them to run the home is correspondingly reduced.

Let the candidate who regards all women as inveterate hunters of imported bargains appeal for their support on the contrary slogan—"Better imported bargains and no dollar, than a dollar and no imported bargains," and see what happens!

Yours respectfully,

J. J. GIBBONS,
President.

J. J. GIBBONS, LIMITED,
Advertising Agents.

119 West Wellington Street,
Toronto, 2.

To-morrow's issue will publish letter number twenty-seven.

WANT TO RETAIN MILITARY RANKS IN POLICE FORCE

No Agreement Yet To Allies' Demand to Remove Army Titles.

OF MINOR IMPORTANCE

German Government Believes Change of Names Would Lower Efficiency.

BERLIN, Oct. 21.—(Canadian Press).—Herr Von Hoesch, German Ambassador to France, who has been in consultation with the Foreign Office, will shortly return to his post in Paris bearing the German Government's final reply to the Allies' recent disarmament note.

Fundamentally the German Government is prepared to meet the requirements upon which the evacuation of the Cologne area was made contingent; the only point on which an accord has not yet been reached concerns the demand of the Allies that designations as to rank in German police organizations shall be abolished.

The German Government is inclined to consider this as a point of minor importance, but believes that the efficiency of the security police demands rigid organization and that continuance of the rank designations, such as Major, Captain, Lieutenant, cannot be subdivided by other classifications. "Each such efficient organizations as the London and New York police forces are adorned with captains, lieutenants and sergeants," said a Government official yesterday, "and as Germans have a nature penchant for titles, there is considerable sentimental opposition among the security police to any attempt to convert that body into a civilian agency for the maintenance of law and order."

On most other points the German Government is reported to have yielded to the Allies' criticism that the security police are a quasi military organization.

DEGREE CONFERRED ON A. P. PRESIDENT

Frank B. Noyes Made LL.D. For Services to Journalism.

WASHINGTON, Oct. 21 (Canadian Press).—The degree of Doctor of Laws was conferred by George Washington University yesterday upon Frank B. Noyes, president of the Associated Press, in "recognition of his contribution to American journalism."

CANDIDATE'S CAR RAN INTO TRUCK

Donald Sutherland's Auto, Driven By His Son, Collided With Truck.

NO ONE INJURED.

INGERSOLL, Oct. 21 (Canadian Press).—Donald Sutherland, the Conservative candidate in South Oxford, figured in an automobile smash on Thames Street here yesterday morning when his own car, driven by his son, Evan, struck a heavy gravel truck and was seriously damaged in the front portions. Ahead of the Sutherland car, another car suddenly stopped. Evan Sutherland to avoid striking this car, turned out sharply to his left and ran into the heavy truck. The bumper and one fender were smashed on his car. The left tire was destroyed and other minor damages sustained. No one was injured.

BERLIN PAPER SAYS TREATY IMPORTANT

All Stipulations of Versailles Treaty Now Subject in Arbitration.

BERLIN, Oct. 20 (Canadian Press). — Diplomatische Politische Korrospondenz, regarded as the mouthpiece for official quarters, lays stress today on the importance of the Locarno arbitration treatries. It contends that under them almost all the stipulations of the Versailles Treaty become subject to arbitration.

The newspaper also declares that the German delgation at Locarno was convinced that the expectations of German people on all essential questions, especially regarding the Rhineland occupation, would be realized."

"Therefore," it adds, "Germany is justified in greeting the Locarno issue as warmly as the other signatory Powers."

A JUVENILE DIPLOMAT

"Mother," said Bobbie, after a full week of obedience, "have I been a good boy lately?"

"Yes, dear, a very, very good boy."

"And do you trust me?"

"Why, of course mother trusts her little boy."

But the chastened child was not pacified. "I mean really, really trust me, you know?"

"Yes, I really, really trust you. Why do you ask?"

"Just because if you trust me like you say you do why do you go on hiding the jam?")—The South Carolina Odd Fellow.

WARM WELCOME WAS ACCORDED A. CHAMBERLAIN

Distinguished Gathering Greeted Him on Return From Successful Conference.

PROUD OF BRITAIN.

Confidence in Her Word Exhibited By All Nations at Locarno.

LONDON, Oct. 21. — (Canadian Press).—Austen Chamberlain, Great Britain's Foreign Secretary, received a warm welcome on his return last evening from Locarno, where he played a leading part in the negotiation of the Rhine security pact and collateral treaties.

When his train pulled into the Victoria Station he found on the platform awaiting him a distinguished gathering, including Premier Baldwin and Mrs. Baldwin, representatives of King George and of the Prince of Wales, diplomats of all the nations that were represented at Locarno and a large number of the general public.

There were cheers as Mr. Chamberlain stepped off the train, escorting his wife, whose arms were promptly filled with flowers to add to the bouquets with which she was presented at Paris, where her distinguished husband stopped for conferences with the French Premier.

After receiving many congratulations on his achievements, the Foreign Secretary said to the newspapermen:

"My heart is very full as I come back to my native land. I am proud of the part my country has played and in the confidence placed in her word by all the nations whose representatives assembled at Locarno.

"For myself, I am full of gratitude that it has been given me to represent my sovereign at such a moment. The treaties initialled at Locarno threaten none, are directed against no nation, secure the safety of many and are welcomed by all.

"I rejoice in the confirmation of our unshaken friendship with France in the reconfirmation of our determination to secure the inviolability and liberty of Belgium, and in the presence of Italy at our side to guarantee with us the peace of the west.

"I rejoice the more because in these records is sealed our common reconciliation with Germany and because the peace, with its foundation in the west, finds fulfillment in the east. I pray that the sunshine of Locarno may be reflected in the hearts and minds of men."

DRUSES IN SYRIA AGAIN REVOLTED AGAINST FRANCE

Warrior Tribesmen Rose in Fresh Rebellion in Moslem Section of Damascus.

24 HOURS' FIGHTING.

Sarraial's Terms of Surrender Were Accepted By Rebel Chiefs.

DAMASCUS, Syria, Oct. 21. — (Canadian Press).—An open revolt in the Moslem section of Damascus, into which bands of rebel Druse tribesmen had infiltrated, was put down by the French late yesterday, but only after artillery, armored cars and tanks had been called into action and heavy damage done in the insurgent quarters of the city.

Moslem insurgent leaders, at the end of 24 hours of fierce resistance by the rebels, offered to surrender to General Sarrail, the French High Commissioner, and later accepted his terms. These included a heavy fine and the delivery of several thousand rifles.

Bands of the Druses who have been fighting the French regime in Syria for the last three months, had filtered into the southern part of Damascus. There they were joined by the local population, and at 9 o'clock on Monday night suddenly attacked the French occupants. The French troops managed to retain possession of the public utilities, public buildings and military establishments against which the insurgents maintained a continuous rifle fire. The rebels set fire to many stores and private houses erected barricades and carried on a vigorous resistance to the French counter-action.

The French replied by training their artillery on the Moslem section, and bombarded the insurgent quarters throughout the night and yesterday. Armored cars and tanks were called into action. The Moslem quarters suffered heavy damage, both from the work of rebel incendiaries and the French artillery bombardment.

The French say their own losses were slight. General Sarrail was away from Damascus on an inspection trip when the outbreak began, but hurriedly returned to the city. When the rebel leaders made their offer of surrender he sent his aide to state his conditions, which were accepted.

One of the greatest collections of parchments in the world is that of the Ambrosian Library at Milan.

ADVERTISEMENT. ADVERTISEMENT. ADVERTISEMENT. ADVERTISEMENT. ADVERTISEMENT.

WINNIPEG, October 16, 1925

TO THE RAILWAY WORKERS OF CANADA.

Dear Sirs:

I am credibly informed that a whispering campaign is being carried on in the endeavor to misrepresent my views, and the attitude of the Conservative Party, towards the Canadian National Railway System and the Canadian Pacific Railway Company.

In order that there may be no doubt in your mind as to where I stand on railway amalgamation, I give you my personal assurance that I have never given the slightest support to it, and I will oppose, either in office or in opposition, Parliament dealing with the question of amalgamation, unless as an issue to be placed squarely before the people at a future election for their decision.

Increased population and traffic, and not amalgamation, are needed to solve Canada's Railway problem. My railway policy is bound up with a reasonable and stable protective tariff, bringing with it prosperity and increased railway earnings, thus assuring regular full time employment for Canadian railroad workers, as against short time now prevailing in many branches of the railway service.

With my best wishes for a prosperous future,

I am,

Yours very truly,

(ARTHUR MEIGHEN)

HUGE CROWD AT FOWL SUPPER

More Than 900 Were Entertained at Campbellford Church.

GOOD PROGRAMME.

CAMPBELLFORD, Oct. 21. — The congregation of St. Andrew's Presbyterian Church set a new record for social functions Tuesday night, when they entertained upwards of 900 at a fowl supper, the total receipts amounting to $420. The large crowd was handled without confusion and everybody was served, a large quantity left-over provisions being disposed of at the close of the evening by private sale. These sales will bring the total receipts to over $450.

While the guests waiting in the body of the church for their turn at the supper tables, they were entertained with musical selections by the Blue String Orchestra and numbers on the organ played by Mr. Pearson, organist and choir leader, who was assisted by a specially selected orchestra from the Northumberland Band, of which Mr. Pearson is director.

After the supper, the following programme was rendered, Rev. James Grier, the pastor of the church, presiding. Solos by Wm. Collison, who consented to substitute for Mrs. Payne, who was ill; solos by Miss Helen McDonald, reading and solo by Miss Lillian Hay; anthem by St. Andrew's choir; address and solo by Rev. G. C. Clarke, rector of Christ Church; solo by Miss Hazel Atkinson; selection by the Junior choir, consisting of 14 girls, whom Mr. Pearson is training; addresses by Rev. D. A McKenzie of Burnbrae, and Rev. R. Simpson of Stirling.

Rev. D. A. Thomson of Hastings, who was expected, is on his vacation and Rev. Wesley Elliott and Rev. C. D. Daniel, who had been invited to take part in the programme, were unable to do so, and sent regrets: Mr. Elliott being present for a short time early in the evening.

On behalf of the managers of the church, Mr. Grier thanked all those who had in any way contributed to the success of the entertainment.

GOLD LOAN PLAN NOT A SUCCESS

French Finance Officials Disappointed at Number of Subscriptions Entered.

CAILLAUX'S PROJECTS.

PARIS, Oct. 21. — (Canadian Press).—M. Caillaux is encountering difficulties in elaborating his plan for the financial restoration of the French treasury. This he outlined to the Cabinet yesterday but he requested some delay in order to complete his work. At his request the convening of Parliament, which had been fixed for October 27, was postponed until October 29.

The Finance Minister explained that he and his assistants were still working on the projects for which France was waiting expectantly.

It is no secret in official circles that the French gold loan has been a disappointment. Subscriptions amounting to probably not more than seven billion francs were entered, whereas twice or thrice that amount was expected. It was said in semi-official circles after the Cabinet Council yetserday that one item of M. Caillaux's project calls for the issue of an additional ten billion francs paper money early in November.

SHIPMENT OF GOLD FROM U S TO CANADA

Brought About as Result of Rise of Canadian Dollar.

NEW YORK, Oct. 21 (Canadian Press).—The recent rise of the Canadian dollar to 5-32 premium in New York and the steadiness of Canadian funds for the past few months has brought about shipment of gold to the Dominion.

The New York Trust Company is shipping $1,000,000 in gold from the Federal Reserve Bank of New York to Montreal.

Mrs. King's Perfect Hand.

SALEM, Mass., Oct. 21 (Canadian Press)—The perfect bridge hand has made its appearance here. An affidavit signed by two prominent residents has been made public to the effect that in a recent game of auction bridge "a Mrs. King" held as trumps, the entire spade suit.

ON ARMISTICE DAY.

King Will Lay Wreath on Cenotaph as in Former Years.

LONDON, Oct. 20. — (Canadian Press).—The Armistice Day celebrations in Great Britain on November 11 will be similar to those of last year, and it is hoped that there will be general co-operation throughout the Empire in carrying out the same arrangements.

In London, the King will deposit a wreath on the Cenotaph at 11 o'clock, and then there will be two minutes' silence, followed by a short service.

OLD ALCHEMISTS FORMULA IS LOST

Investigators Cannot Find a Way to Turn Mercury to Gold

NEW YORK, Oct. 20.—(Canadian Press.)—The formula, if it ever existed, of the ancient alchemists for turning baser metals into gold, apparently died with them. This was the gist of a report yesterday by Scientific American, disclosing the failure of its investigators, after nearly a year's research, to turn mercury into gold as Professor Adolph Miethe, a German chemist, declared he had done.

Bunions
Quick, safe, sure relief. Prevent sore pressure. At drug and shoe stores
Dr Scholl's Zino-pads
Put one on—the pain is gone

We want you to see this new underwear!

IN all our experience we have never handled a more attractive underwear than Woods Lavender Line. It is an underwear that does more than keep you warm—its style and cut and graceful finish lend actual charm and beauty to its wearer. Frankly, we were surprised to find the many little improvements which have been introduced. The details of finish, the quality of the materials, the fascinating little touches here and there are points which only a woman can understand and fully appreciate.

We believe you would like to see this underwear—we feel that it will satisfy your most exacting demands. Come in and see it the next time you are shopping.

There is a little sachet of Sweet Smelling Old English Lavender attached to each Lavender Line garment—look for it—it will help you to identify the daintiest underwear you have ever worn.

THE HALL STORE

WOODS

LAKEFIELD NEWS

LAKEFIELD, Oct. 21.—A great many people of Lakefield attended one or more performances of the Dumbells in "Lucky 7" in Peterboro last week.

Messrs. J. A. Dewart, J. J. Duffus and H. T. Theobald of Peterboro accompanied Hon. G. N. Gordon to Lakefield on Saturday night for his meeting. Messrs. F. J. Bullied of Peterboro and A. Fletcher of Keene also were present at the meeting.

Mr. and Mrs. E. Bickell were in Port Perry last week attending the funeral of Mr. Bickell's brother, Mr. W. H. Bickell.

Mrs. Hugh Matthews entertained her brothers and their wives at her home on October 9th in honor of Mrs. Joseph Little's birthday. Mrs. Little is Mrs. Matthews' only sister and is visiting in the neighborhood after a long absence in Saskatchewan.

Mr. and Mrs. J. I. Ridpath and Mr. and Mrs. J. Chester of Toronto were guests of Mr. and Mrs. J. W. Ridpath last week.

Miss Mae Mahood of Peterboro spent the week-end with her parents in the village.

Mr. and Mrs. A. G. Lawless and Miss Mona Fortier were in Peterboro on Saturday.

Mrs. F. J. Burgess visited her daughters in Peterboro last week for a few days.

Mr. and Mrs. W. W. Leonard were in Toronto last week attending the funeral of Mr. Leonard's sister, Mrs. William Garbutt.

The Misses Laura and Martha Garvey were in Peterboro on Saturday last.

Miss Verna Harding of Dummer is visiting friends in Lakefield and Peterboro.

Dr. and Mrs. J. H. Edmison were guests of Mr. and Mrs. H. G. Fitzgerald on Sunday.

Mrs. Donald Fitzgerald spent a few days in Peterboro last week with her parents, Dr. and Mrs. Carmichael.

Mrs. Joseph Little of Lansford, Sask., is visiting friends in Lakefield and Dummer.

Mrs. F. S. Brown and Miss Miriam are visiting friends in Toronto.

Mr. John Brown of Toronto spent Monday in the village on business.

Miss Maloney of Peterboro was in the village on Monday.

Mrs. D. Sloan of Peterboro spent Friday in the village with friends.

Mrs. Edith Parkes and son Bert of Walford, Ontario, were guests of Mr. and Mrs. A. E. Higgins last week.

Mr. and Mrs. Garfield Dunford and son Gerald attended the Norwood Fair last week.

Miss Jean Ridpath is visiting friends in Toronto.

Mr. Eric Fawcett of Peterboro was a week-end visitor in the village.

Mrs. S. J. Gibson returned home last week from St. Michael's Hospital, Toronto, where she underwent a serious operation. Mrs. Gibson is progressing favorably.

Mr. J. H. Sherin and Mr. John Sherin are spending a few weeks in the West.

Mrs. Percy Spence and Master Walter were in Peterboro last week for a few days.

Mrs. A. Northey and Miss Ray left on Sunday night for Montreal, where they will remain for a week or ten days.

Mr. E. A. Tanner was in Toronto last week on business.

Mrs. C. S. Tanner was in Montreal last week attending the wedding of Miss Eileen Edward, which took place on Saturday.

Mrs. J. M. Twist and children spent a few days in Peterboro last week visiting friends.

Mr. Harry Wannamaker of the Peterboro Normal School spent the week-end at his home in the village.

NORHAM NEWS.

NORHAM, Oct. 21.—The household effects belonging to Mr. William Evans were sold by public auction here on Saturday afternoon. The day was cold and the attendance rather small. The prices realized were fair. Mr. and Mrs. Evans intend spending the winter with their daughter in Florida, after which they expect to settle in a home along the front.

Mr. and Mrs. Fred. Laver are visiting friends in Napanee and attended the anniversary services and fowl supper in Grace United Church there on Sunday and Monday.

Quite a number of people from this district attended the fair at Roseneath on Friday and report favorably.

Rev. J. F. and Mrs. Everson visited friends in Warsaw on Friday.

Mrs. Fred. H. Huycke left on Friday to visit her daughter, Miss Annie, who is teaching at Weybridge, and who was somewhat indisposed, but who is now somewhat improved.

Miss Jean Diamond is visiting friends in Picton.

Miss Eva Denike, who is teaching near Picton, spent Sunday with her parents, Mr. and Mrs. Lewis Denike.

Quick Quaker

comes *only* in cartons sealed at the mill.
Only Quaker Oats and Quick Quaker have the famous Quaker flavour.

Makes porridge in 3 to 5 minutes

312

VETERAN MINISTER PREACHED SERMON

Good Music and Inspiring Address at United Church Anniversary Services.

MILLBROOK, Oct. 21.—Large congregations were present on Sunday both morning and evening for the anniversary services in connection with the United Church, the sermons preached by Rev. A. K. McLeod, for forty years pastor of St. Andrews' Presbyterian Church, Brighton, being of an inspirational and evangelistic character.

Fall grains and flowers, tastefully arranged about the altar, made suitable decorations for the anniversary occasion. The choir, under the leadership of Mrs. H. W. Johnston, had prepared special music, the selections in the morning including an anthem, "O Lord, How Excellent is Thy Name"; a solo, "Beautiful Garden of Prayer," by F. N. Alcorn, and a quartette, "Sometime, Somewhere," by Messrs. W. H. Coombe, H. W. Johnston, M. McDowell and V. C. Lambert. In the evening the quartette number was "Nearer My God To Thee," the anthems, "A Dream of Paradise" and "The Lord is Exalted," and the concluding selection, a duet, "Love Divine," by Mr. and Mrs. H. W. Johnston.

Mr. McLeod's morning sermon was based upon Joshua 1, 1-9, with especial reference to the last clause of verse 9, "The Lord, thy God, is with thee whithersoever thou goest."

"The secret of success is suggested by the text, the orders which accompany the promise being 'Turn not to the right hand or the left.' Difficulties lie in the way of this straight course, but since help is from a divine source, obstacles will be removed."

"Turning" implies sin, and sin means law-breaking, with liability to punishment. It is impossible to violate God's law, and not suffer in the tone of the spiritual life. Where, then, is the cure for a sin-sick soul? "Let the wicked forsake his way, and the unrighteous man his thoughts, and let return unto the Lord, and He will abundantly pardon."

"The text gives the reason for perseverance in the Christian life. True progress begins when one has become a new creature in Christ Jesus, but Satan immediately puts stumbling blocks in the way, and would turn the soul aside that confesses the Saviour as Lord. The Christian, however, is bound to prosper and go on in the way of life. Why? He has the Almighty strength on his side. 'The Lord, thy God, is with thee whithersoever thou goest.'

"It explains the progress of Christianity from its small beginning when John pointed out Jesus and said, 'Behold the Lamb of God,' until it grew, under Peter's preaching on the day of Pentecost, to three thousand souls, then to five thousand, and now there are four hundred million Christians in the world. Peter was won as the result of John's brief sermon, Andrew bringing his brother to Christ, but did he have no opposition? There were ten persecutions organized under Nero, but no matter what the hindrances, even the Red Sea will divide, for the Lord is with His people, and we have reason to be courageous."

In the text, also, we have the permanence of the Scriptures explained. Philosophers, infidels, men of science and many others attack the word of God, endeavoring to blunt the point and turn the edge of the divine truth. Still it stands in the name and strength of God against man. Properly searching the Scriptures spoils all other reading. The oldest book is always new. All the prosperous nations of the world are those which observe the word of God. The church is the hope of the world because it follows the teaching of the Bible.

Lastly, the promise of the text explains the triumph of the dying hour. Burned with fear or smiling in the face of the last enemy, what is the secret here? The infidel says death is "a leap in the dark." The Christian like Paul says, "For me to live is Christ, and to die is gain."

"The Lord thy God is with thee" is true; move on straight, observe to do all that He has commanded, "then shalt thou make thy way prosperous, and then shalt thou have good success."

A thank-offering of seven hundred dollars was asked by the board on Sunday, and the response was generous, nearly six hundred being placed on the plates, with more yet to come in. The ushers were chosen from among the young men who are interested in the welfare of the United Church and becoming active workers, the names including J. Dyam, J. Larmer, M. Ball and E. Burnham.

VESSEL ON FIRE.

Rubber Laden Ship To Be Sunk in Shallow Water Near Algiers.

LONDON, Oct. 20.—(Canadian Press).—A Lloyd's despatch from Algiers says the British steamer Stockwell from Calcutta for New York, is on fire. Finding it impossible to check the flames, it has been decided to sink the vessel in 5¾ fathoms of water. The Stockwell carries a cargo of rubber and soap.

ENNISMORE HEARD MURPHY'S ADDRESS

Almost Same as That Delivered Here in Grand Opera House.

The Ennismore hall was filled on Monday night with the large crowd of residents of the township who gathered to hear the Hon. Charles Murphy speak. Mr. Murphy's address was practically repeated in the Grand Opera House here on Monday evening.

Other speakers were Messrs. Jos. J. Duffus and Nagle E. Phelan, who gave short addresses, outlining Liberal policies and referring to the Hon. G. N. Gordons candidature. Vocal solos were given by Miss Ernestine McManus of this city, with accompaniments by Miss Frances McFadden. Mr. John Flood of Ennismore acted as chairman.

AUTO UPSET RAN OFF CULVERT

Driver of Approaching Car Did Not Turn Down His Lights.

OMEMEE, October 21.—While meeting a car on the highway west of Omemee, a large touring car ran off the culvert on the narrow road and was upset in the ditch last Wednesday evening. A heavy shower of rain was in progress, and the driver dimmed his lights, which the driver of the approaching car failed to do, with the result that the former ran off the culvert. A team of horses had to be procured to draw the machine to the road, where it was able to proceed under its own power.

Scholars' Banquet.

The students of the High School held their annual banquet in the school last Friday evening, when students and guests, numbering about sixty-five, sat down to a banquet fit for the Prince.

The rooms were decorated with autumn leaves, and lighted pumpkin heads grinned a welcome from each window as the guests passed by.

After all had done ample justice to the wonderful feast prepared, Mr. Harry Lamb was asked to act as chairman, and the following programme was enjoyed by all:

Chairman's remarks—Mr. Lamb.
Remarks of Color Captains—Raymond Morrissey, Arthur Stephenson.
Instrumental duet—Jane Earle and Lenore Jamieson.
Solo—Mildred Williamson.
Remarks—Rev. E. W. Rowland.
Recitation—Elsie Day.
Instrumental—Morgan Rowland.
Girls' quartette—Helen Mackey, Evelyn Bland, Ethel Stephenson and Jean Pogue.
Remarks—Mr. F. G. Sandy.
Instrumental—Amy Crafton.
Vocal duet — Gladys Lowes, Evelyn Bland.
Reading—Jane Earle.
Vocal trio—Lottie Bray, Christina Connell and Amy Crafton.
Reading—Jessie Lamb.
Community singing.
Remarks—Mr. Milton Sherin.
Violin and piano—Ethel and Arthur Stephenson.
Reading—Carrie McQuade.
Song—Lawrence Sandy.
Remarks—Mr. Curtis.

Following this splendid programme, three unique contests were put on by those in charge, resulting in much merriment.

The guests of the evening were the public school teachers, Mr. Curtis, the Principal, and his wife, and Miss Young; the assistant; the judges for the recent Field Day competition and their wives: Rev. E. W. and Mrs. Rowland, Mr. and Mrs. Harry Lamb, Mr. and Mrs. Milton Sherin, and Mr. and Mrs. F. G. Sandy.

Church Ladies Meet.

A meeting of the ladies of the United Church was held on Thursday afternoon in the Sunday School room. The president of the society, Mrs. William Henderson, occupied the chair. The Scripture lesson was read by Mrs. E. W. Rowland, followed by prayer by Mrs. E. Bradburn.

Several pipes in connection with the parsonage furnace are in need of replacement, and the pastor was granted permission to purchase same.

It was decided to have the sawdust which was placed in the church shed for the 12th of July dinner, removed, as same has become very dry, and would be very inflammable.

The ladies decided to ask once again the members of the congregation to hand in next Sunday his or her choice of a suitable name for the United Church, so that the board bearing the Sunday services, etc., may be completed and erected on the church lawn.

Other business was the final arrangements for the hot fowl supper to be held on Thanksgiving Day, November 9th.

Personals.

Messrs. Ernest and Bob Corneil, who are attending Queen's University, Kingston, spent the week-end with their parents, Mr. and Mrs. Hiram Corneil.

Mrs. T. J. Parsons is spending a few days with Mrs. T. Rehill, of Peterboro.

Mr. and Mrs. A. Laidley have returned home after a pleasant visit with their son, Mr. Stanley Laidley, of Toronto.

Miss Florence Rutherford, of Peterboro, spent Sunday with her parents, Mr. and Mrs. Charles Rutherford.

Mr. and Mrs. Isaac Laidley of Lindsay visited at the home of the latter's sister, Mrs. J. Bushnell, on Sunday.

Mr. and Mrs. Harry Stinson, of Oshawa, were the guests of the latter's parents, Mr. and Mrs. Fred Johnson, on Sunday.

Mr. and Mrs. George Corneil and family, of Lindsay, spent Sunday with Mr. and Mrs. Cecil Corneil.

Mr. R. Poast visited his daughter, Mrs. M. Lethangue, of Ballyduff, on Wednesday.

Mr. H. McGinness motored to Perrytown last week, where he purchased a supply of Northern Spy apples for $1.75 per barrel.

Miss Young, the assistant public school teacher, spent the week-end with friends at Oakwood.

Miss Vera Thorne, of the Peterboro Normal School, spent Saturday and Sunday at her home here.

Mrs. J. Bushnell was the guest of her sister, Miss E. Stinson, of Peterboro, over Sunday.

Messrs. C. L. Morcombe and W. Henderson were visitors to Toronto over Sunday.

Mr. and Mrs. Cunningham and daughter, of Peterboro, called on Mr. and Mrs. William Earle last week.

Mr. and Mrs. F. MacFarlane, of Lindsay, visited at the home of Mr. S. T. Mackey on Sunday.

Mr. and Mrs. R. Poast, Mr. and Mrs. W. Connell, Rev. E. W. and Mrs. Rowland and family, Mr. and Mrs. H. McGinness and family, Mr. and Mrs. J. Shields, Mr. and Mrs. Charles Mills, Mr. and Mrs. D. Belsh, Mrs. T. Stephenson, Mrs. J. Bushnell, Mrs. T. A. MacPherson, Mrs. E. Bradburn, Misses E. Race, E. Morcombe, H. Johnson, V. McBain, and Messrs. E. MacPherson, C. Davis, A. McConnell, Horace Hill, E. Corneil, G. Bradley, C. Mackey, G. Morton, I. Cormell were among the many from Omemee who attended Bethel fowl supper.

Mr. and Mrs. J. Clemett and family, of Lindsay, visited Mr. and Mrs. Albert Clemett on Sunday.

Rev. Mr. Carmichael, of Dunsford, will occupy the pulpit in the United Church next Sunday, while the pastor, Rev. E. W. Rowland, conducts anniversary services on the Dunsford charge.

Mr. and Mrs. Albert Ford motored to Toronto on Sunday and are spending a few days in the city.

Among those who attended the "Dumbells" in Peterboro on Friday and Saturday were: Mr. and Mrs. W. G. Stephenson, Mr. Arthur and Miss Ethel Stephenson, Mr. and Mrs. W. Fee, Mr. and Mrs. P. Parsons, Mr. and Mrs. E. H. Mitchell and daughter, Mr. and Mrs. H. Lamb and daughter, Mrs. T. J. Parsons, Miss Lila Parsons, Mrs. T. C. Stephenson, Mrs. G. N. Earle and family, Mrs. R. Tate, Mrs. T. A. MacPherson, Misses A. Stephenson, C. Cornwall, Annie Bradley, Gladys Fee, Irene Clemett, Katy Weir, and Messrs. C. Mackey, Geo. Morton, Harold Rea, F. Evans, and Reuben Bradley.

Mr. and Mrs. Victor Johnson and baby, of Coldwater, are visiting the former's parents, Mr. and Mrs. Fred Johnson.

Miss Roberts, teacher at Orange Line School, spent Sunday at her home in Havelock.

Dr. H. and Mrs. Irvine, of Lindsay, visited the latter's cousin, Dr. G. N. Earle, on Monday evening.

Rev. E. W. and Mrs. Rowland and Misses Muriel McGinness, Violet McBain and Marion Rea attended the Epworth League convention in Lindsay on Tuesday.

Miss Evelyn Rea left last week for Port Hope Hospital, where she will train for a nurse.

Mrs. N. P. Clarke spent Saturday with Miss E. Murphy and her mother in Peterboro.

Mr. Rutherford, of Orono, was in town last week and purchased about seventy head of cattle from the Dancey brothers.

ADVERTISEMENT. ADVERTISEMENT. ADVERTISEMENT.

That Tariff Commission--When?

On March 5th and 6th, 1923, I endeavored to persuade the Hon. Mr. Robb and the Hon. Mr. Motherwell that the King Government should appoint a Tariff Commission similar to that set up by the United States; or thousands of industrial companies in Canada would go out of business.

These Ministers ridiculed the idea; but now, at this late date, the Premier announces that a Tariff Board is to be appointed, the personnel to be announced after election.

BUT WILL IT EVER BE APPOINTED?

Will the promise of the Premier satisfy the hundreds of Liberals whose factories are now closed or working part time.

D. M. SANSON

P.S.—I do not now and never have belonged to any Political Organization whatsoever.

Now that winter is approaching, the aurora borealis is making its appearance. The aurora is much more frequent in winter than in summer. December and January usually give the most brilliant displays, but the lights have been seen in every month of the year. The usual colors of the dancing streams of light are white and red. Green is sometimes seen high in the sky, but violet is very unusual. Auroras are most frequent and brilliant during sun storms. When big storms are on, both Poles are surrounded by rings of dancing radiance, while the compass jumps about oddly, and the telegraph wires frequently refuse to work.

There may be only one head to a family, but it's difficult to believe it when the millinery bills comes in.

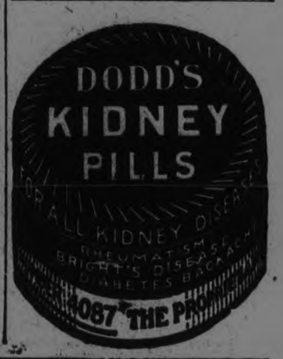

Her Monthly Love Letter

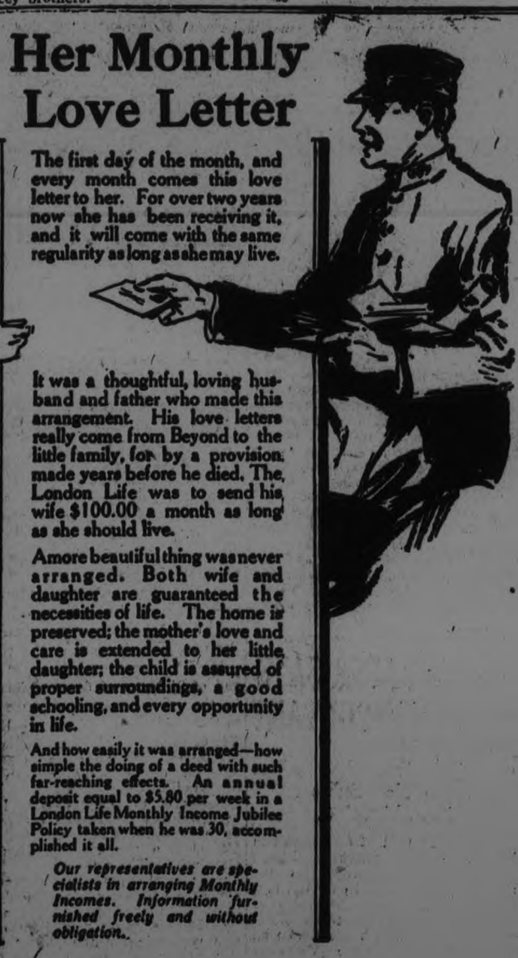

The first day of the month, and every month comes this love letter to her. For over two years now she has been receiving it, and it will come with the same regularity as long as she may live.

It was a thoughtful, loving husband and father who made this arrangement. His love letters really come from Beyond to the little family, for by a provision made years before he died, The London Life was to send his wife $100.00 a month as long as she should live.

A more beautiful thing was never arranged. Both wife and daughter are guaranteed the necessities of life. The home is preserved; the mother's love and care is extended to her little daughter; the child is assured of proper surroundings, a good schooling, and every opportunity in life.

And how easily it was arranged—how simple the doing of a deed with such far-reaching effects. An annual deposit equal to $5.80 per week in a London Life Monthly Income Jubilee Policy taken when he was 30, accomplished it all.

Our representatives are specialists in arranging Monthly Incomes. Information furnished freely and without obligation.

London Life

Insurance Company

"Canada's *Industrial-Ordinary* Company"

HEAD OFFICES, - LONDON, CANADA

W. W. RICHMAN, City Manager

Rooms 205-206, Royal Bank Bldg., Corner George and Hunter Streets, Peterboro

CITY'S POWER RATES NEXT TO BE INCREASED WARDEN RYE HINTS AT DOURO CONSUMERS' MEETING

Sir Adam Beck's Successor Regards Toronto Rates Too Low, Warden Hears.

AUBURN MEETING.

Warden Expects Soon to Hear "Squeal From Peterboro" When Rates Are "Jacked Up."

Power rates in Peterboro will be increased in the near future according to the prophetic hint which Warden H. B. Rye dropped last night at the meeting in the Auburn Sunday School of residents of Douro who appointed Mr. M. O'Heron and George Curtis as representatives with Reeve Coughlin on the committee which has been organized by suburban dwellers of North Monaghan and Smith townships to protest to the Hydro-Electric Commission against the new domesic power rates which take effect on November 1st.

The Warden expressed the belief that the householders of North Monaghan had started a movement against higher rates which would become more powerful and articulate as other and larger municipalities were affected by the stepping-up of charges which the Hydro-Electric Commission are understood to have under consideration. And one of the first allies in adversity would probably be the city of Peterboro.

"I think you will soon hear a squeal from the city," said North Monaghan's reeve. "In the near future the power rates in the city are going to be jacked up a little, and they will add little more weight to the ball we've started rolling. We may have a lot of municipalities behind us before this thing is ended. I unde rstand that the new man in Sir Adam Beck's place considers that the Hydro has not been charging enough for power, and that one of the first places booked for an increase is Toronto itself."

A Campbellford Bill

The fact that Warden Rye has shown at the three suburban meetings that he possessed certain inside information of the circumstances attending the annoucement of the increased domestic power rates suggests that his prediction last night may be unpleasantly and unprofitably realized before long in the city's relations with the Hydro. And by way of rubbing it in or of aggravating the apprehension he aroused, Mr. Rye quoted a Campbellford house lighting bill which was handed to him by Mr. O'Heron, the chairman of the meeting.

"Of course they were not foolish enough to sell their birthright," said the Warden. "They have their own public ownership of power for they develop it for themselves.

The bill was for a consumption of 92 kwh, which Mr. Rye said was unusually large for the average home. The fixed or service charge amounted to 71c and the amount for the power consumed 72 kwh at 2c came to $1.44 and 20 kwh at 1c cost 20c making a total of $2.36 for two months, and this was reduced to $2.12 by ten per cent discount. This bill was less than the connected load or service charge of $2.50 for two months which the suburban householders are now called upon to pay apart from cost of the power they used.

Monaghan Suspicious

Mr. Rye then referred to the suspicions in North Monaghan that the increase in the rates was a scheme engineered by the city through the Utilites Commission to force the suburbs into the city. The Warden disagreed entirely with this opinion

"I can't see what the city would have to gain by taking the suburbs in if they could," Mr. Rye said. "As I see it, the city has now too much vacant land from which they are getting no revenue. Rather than extend their area it would be better for the city to consolidate what it has. It needs more buildings in restricted areas, and more buildings generally within its boundaries. As an illustration I know of a property which a few years ago was bringing the city only $3,000 a year in taxes. Then it was built up and is returning $33,000 a year in taxes without the expenditure of an extra dollar by the city.

Suppose the city could go on and take in a larger area it would be faced with the expense of providing through sections it could not expect sidewalks, sewers and water service to get any revenue from for some time."

Mr. Rye declared that he could not understand why the Hydro should find it necessary to charge 82% more to transmit power into the suburbs than to the houses on the city side of the boundaries. But even then, as a matter of argument, who would take care of this difference if the suburbs were joined to the city. Mr. Rye did not hold the Utilities Commission to blame for the increased power rates. They had gone too far with their extensions and were checked up by the Hydro and forced to quit.

"If the Utilities Commission in the past made a mistake perhaps they might be liable for this trouble," Mr. Rye commented.

About twenty men and women from the Douro front of the city attended the meeting. Most of the discussion followed the topics brought out at the Monaghan and Smith conferences. Mr. Rye stated that W. H. Bradburn, M.P.P., was going to Toronto on Thursday and would arrange with the Hydro-Electric Commission for an early interview with the committee from the suburbs.

"He doesn't seem to hold out much hope of us getting anything," remarked Mr. Rye. "However, the city is in a tight corner and I don't think any of us need worry about our lights being cut off at least not until pressure might be brought to bear on the Utilities Commission by the Hydro. The Utilities are not pressing this. They are simply taking orders from the Hydro, and the Utilities do not want to lose any of its customers. There would be 700 meters to be cut out, and our best move is to stand together until the committee comes back with a report. Smith and Monaghan power users pledged themselves not to sign the new contracts until then. I hope the meeting will be next week. If it is me may be able to report to you before the first of November, and after that you can individually suit yourselves as to what you will do."

Among those who took part in the discussion were J. D. Manley of Smith, Mr. O'Heron, George, Edward and Arthur Curtis, W. C. Spenceley, Mr. Long and others including several of the women present. Mr. O'Heron proposed that Col. Dalton Johnston, M.P.P. for East Peterboro, be invited to accompany the Committee to strengthen its appeal to the Hydro-Electric Commission.

The meeting closed with the singing of the National Anthem after a motion of thanks had been passed and conveyed to Warden Rye and Mr. Manley.

Thousands of over-tired women

would be better for taking Virol three times a day. It builds and nourishes—it strengthens and renews tired bodies and impaired digestion that cause "nerves", sleeplessness and a general run-down condition. Try Virol.

VIROL

MAY DEFEAT MEIGHEN LIEUTENANT

G. G. McGeer, K.C., of Vancouver, is opposing Meighen's chief lieutenant on the Pacific Coast, the veteran H. H. Stevens. More than that, the newcomer in politics is conceded a good chance of defeating the former Conservative Minister. Mr. McGeer, who represented British Columbia at Ottawa during last week's hearing by the Dominion Railway Board of the western freight rate case, is seen above with one of his children.

VOICE OF THE PEOPLE.

All letters bearing on the pending General Election or political questions must bear the authentic name of the writer for publication. No letter will be published without the writer's name. This step is taken to protect the candidates from anonymous attacks and to assure Examiner readers of the legitimacy of the expressions of opinion in the communications.

NOTE WELL
Owing to space limitations no letter can be published that contains more than 300 words.

FROM MR. SULLIVAN.

Peterboro, Oct. 15, 1925.

To the Editor The Examiner.

Dear Sir,—In Thursday night's Examiner there is a report of a lecture by Mr. O'Connor in All Saints' Anglican Church on the present conditions in the Irish Free State that gives us very little information about the Free State, but a great deal of misinformation about the Catholic Church.

For instance, the gentleman makes the statement that Catholics know only two texts of Scripture. This is an absolutely false statement. For instance, I am quite familiar with a text that states, "Thou shalt not bear false witness against thy neighbor," which I would advise the gentleman to read carefully.

As a matter of fact, every Sunday of the year extracts of the Scriptures are read in the English language and sermons preached thereon in all Catholic churches, and the people are allowed free access to the Bible at all times.

In conclusion our friend remarks that the Irish are beginning to realize that Protestantism has something to offer them. I would respectfully ask which of the two hundred odd conflicting sects?—Yours truly,

FRED SULLIVAN.

267 Bethune Street.

FROM MR. MERRILL.

To the Editor of The Examiner:

Dear Sir,—Our country's greatness will never be determined by our Toryism, our Gritism or our Laborism, but by the individuality and the personality of people we elect into power. A noble example of statesmanship presented itself to me last week when a humble farmer, an ex-M.P.P., explained how he was approached to sign a petition to get out of prison on parole the villains who had perjured themselves in an effort to rob a young woman who was highly respected and beautiful of that which was most sacred to her. His answer was no; the Judge had made his decision. I am not going to interfere with justice. Let them pay the penalty. We want men in the public life of Canada like that great nation builder, Abraham Lincoln, great lawyer as he was, while in public life washed his hands clean of every case that was shady or low. We want men that are law upholders, not law beaters, and we that are electors, let us mark our ballot for the man that we can trust the most to make a greater Canada, both morally and politically. Thank you, I remain,

Yours,

W. H. MERRILL.

FROM MR. MILLARD.

302 Louis St., Peterboro.

To the Editor of The Examiner:

Sir.—Kindly insert in Voice of People. The startling figures which the Liberal Publicity Committee published in your issue of the 17th inst., in respect to the great decrease of woollen products and textiles imported during 1924 compared with the same in 1921 are not so startling as many would imagine.

Mr. Meighen knew in 1921 that the importation of such goods from other countries was ruinous to this country and came to the country with a protective policy on which "owing to the empty promises made by Mr. King to workers and returned soldiers and by his unpatriotic stand against conscription" Mr. Meighen was defeated.

Now Mr. King and his goat getters are out again with their variation of empty promises. While Mr. Meighen has adhered to his protective policy which "if this country is to prosper," must be accepted by the working classes on October 29.

It is up to the working classes not to be baffled by figures, but in this case "even if true, they are easily understood.

In the first place, the working classes owing to trade depression "through foreign imports" had not the same purchasing power in 1924 as they had in 1921.

And secondly, between those years "through foreign competition" half a million Canadian born citizens were forced to leave their country, and the United States are benefitting by their labor and purchasing power which Canada has lost.

And thirdly, the people emigrating to this country usually come from countries where such woollens and textiles can be made and bought much cheaper than in this country, and usually bring enough to carry them for a few years with them: so "when taken into consideration" the startling contrasts between the figures for those two years are easily explained.

F. MILLARD.

PREFECT ELECTED.

Officers of Young Ladies' Sodality at St. Peter's Were Chosen on Sunday.

Election of a prefect and two assistant prefects for the Young Ladies' Sodality of St. Peter's Cathedral, took place on Sunday afternoon when Miss Marion Hayes was appointed prefect, and the Misses Eileen Mc Cabe and Agnes Grant assistants.

The appointment of a treasurer, secretary and councillors will take place in the near future.

G. S. LYON DEAD.

War Time Injuries Eventually Proved Fatal to Well Known Golfer.

TORONTO, Oct. 21. —(Canadian Press.)— As the result of injuries received in the trenches in France, George Seymour Lyon, prominent Canadian golfer, died yesterday in Christie street hospital. Mr. Lyon, who was in his twenty-eighth year, had been ill for the past four or five weeks. Earlier in the year he suffered a recurrence of war-time ailments.

ANNIVERSARY OF UNITED CHURCH

Rev. J. H. Edmison Was Special Preacher at Lakefield Church.

EVENING SERVICE.

LAKEFIELD, Oct. 21.—Special sevices were held in the United (Presbyterian) Church on Sunday morning, the anniversary of the Lakefield Presbyterian Church, Rev. J. H. Edmison, D.D., of Toronto, was the special preacher at both morning and evening services. The evening service was attended by the congregations of the Baptist and Regent Street Churches, and Rev. W. H. Howard and Rev. S. A. Kemp assisted in the service. The church was decorated with flowers, grain, autumn leaves and potted plants. The choir rendered special music and in the evening was assisted by members of the Regent Street Choir. A quartette by Mesdames Burrows and McMillan and Messrs. A. B. Burrows and R. Payne, and a solo by Mrs. J. R Hull were special features

Dr Edmison took his text from the 12th Chapter of St. Mark's Gospel: "She hath done what she could," relating to the story of the poor widow who gave her all to God.

It was the Tuesday before the Passover, and there was a very great crowd in Jerusalem, in fact it was estimated that there were a million persons in the city at the time, among them the Herodians (the politicians and statesmen) with their discussions of the political questions, the Sadducees, who were the scholars, and of the Agnostics, and the Pharisees, who were the church goers and theologians. There they were, the very rich and the very poor. The Lord is there with His disciples moving in the throng, sad-hearted, but His face brightens at the sight of the poor widow who timidly treads her way through the crowd and puts her two mites in the treasure box. He says she did more than they all, for she gave her all to God. At the great final day of judgment, there will doubtless be many surprises, when all are face to face with Christ, who could single this poor woman out of a million people. God values the giver more than the gifts, the best gift is given by love, loyalty and sacrifice, like the gift of Mary of the box of costly aintment for which the disciples rebuked her for her extravagance, but who would not be extravagant out of a heart over-flowing with love If Mary had been more economical, less of the fragrance of that precious ointment would have floated down to the present day. People are apt to forget that all is God's, to give or to withhold, for they are helplessly dependent upon God for what they have. The speaker admitted that he was old-fashioned enough to believe in the system of tithes, and he had seen groups of people in his travels all over the continent who practiced the system, and he never saw a man poorer because of it. Let the young people start right and open an account with God., he said.

"We should give our children to God and dedicate them to His service and let our constant prayer be that they be led to places of His selection," he said.

There is also service to one's fellow men, and there is often a great temptation to do less than one's best but one can never know the temptation which the woman in the story had to withold one of the coins, but she gave both all she possessed, and the Lord's words of praise: "She hath done what she could," has sounded down the ages.

"In the measure we love Jesus Christ we will love others and be interested in them we can't believe that St. Paul was not interested in others," said the speaker. Those of the United Church who are making a special study of St. Paul's Epistle of the Ephesians will realize more and more that St. Paul was the wonder of the early church, in fact of all ages. His soul was magnetized by the love of Christ and the power of the vision seen on the Damascus road never left him, although it is very doubtful if he never saw Christ in the flesh. He heard no voice but Christ's, there is no more absolute surrender and passionate surrender than St. Paul's, and it was that which made him the greatest missionary of all ages. Love of Christ is measured by deeds for others and the interest shown in others is the test of discipleship. "Be faithful in that which is least.' The test was applied to St. Peter after the resurrection, when the Lord said: "Simon, son of Jonas, lovest thou Me," and in St. Peter's ready affirmative," the Lord said: "Feed My Sheep." One must realize the Cross with its bleeding burden and learn of His spirit which came not to be ministered unto, but to minister.

A fowl supper, followed by a concert in the Church, will be held on Tuesday evening.

Get a Gillette Safety Razor

Most men have 2 or more Gillettes—at the office, club, in grip. Cost is trifling!

"MAKES MANY WARM FRIENDS"

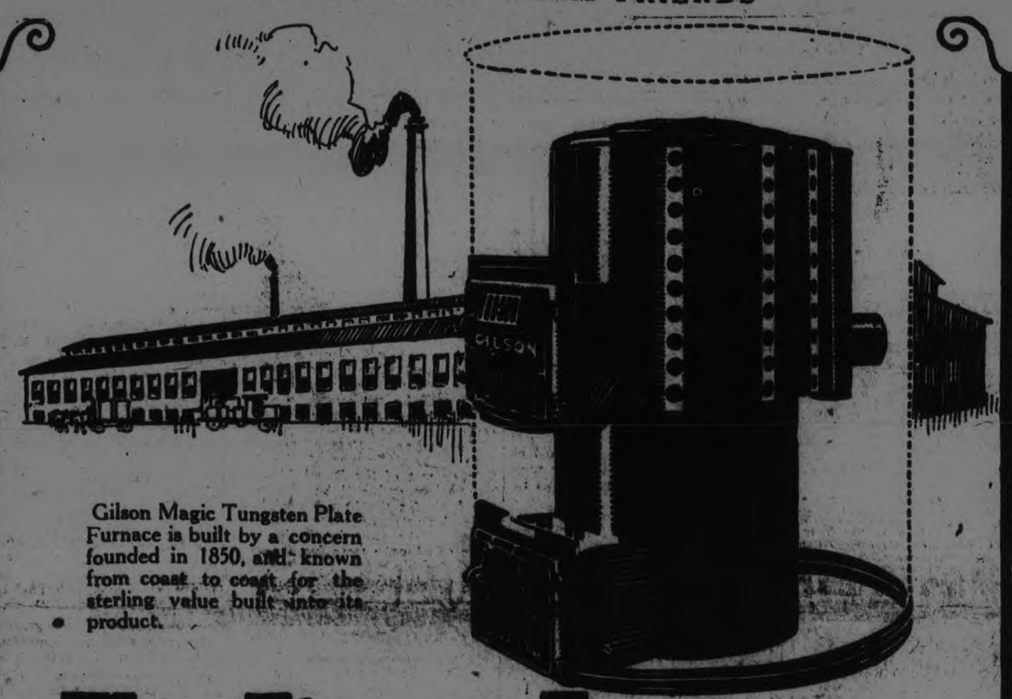

Gilson Magic Tungsten Plate Furnace is built by a concern founded in 1850, and known from coast to coast for the sterling value built into its product.

The Finest Furnace Ever Built

26 Patented New Features.

COMBUSTION

The Gilson Magic burns everything combustible in the coal, including the gases soot and smoke.

RADIATION

The Gilson Magic transfers more heat to the air with greater speed.

CIRCULATION

The Gilson Magic forces the warmed air upward, changing the entire atmosphere faster in continuous circulation.

THE GILSON "MAGIC" FURNACE is the first striking improvement in heating in half a century. Its advantages are exclusive and protected by patents. It gives results never before attained in any furnace. This newly invented heat machine is built of Tungsten Plate—made tight as an egg by the modern electric arc welding process—and has 26 features that make it, without question, the finest heating equipment in the world.

Fuel economy that is too astounding to be expressed in figures.

Think of all the little pleasures, comforts and luxuries the savings will buy—all the way from many movies to extra pairs of silk stockings, etc.

Heat radiation and circulation that is faster, more flexible, more efficient than hitherto achieved in any other furnace. Greater health, comfort and convenienc than heretofore attained.

Durability that prompts the broadest guarantee ever written.

Low price that defies competition.

The greatest value among all the furnaces in America.

The price of the Gilson "Magic" is so attractive that you can afford to throw away your old furnace and stoves. The Gilson "Magic" will give you cosy comfort in every room on far less fuel. It pays for itself.

See me at once

MADE IN PIPELESS OR PIPE STYLES IN SIZES TO SUIT ANY HOME, STORE, SCHOOL OR CHURCH

GILSON "MAGIC"

GILSON MANUFACTURING CO., LIMITED, GUELPH, ONT.

Factory Representative in Peterborough

W. A. McEWAN

22 Manning Ave., Peterboro, Ont. Telephone 1906 J

Some sales territories for aggressive dealers and distributors still. Write.

Gilson Manufacturing Co. Limited, York St., Guelph, Ontario.

Please send me full details and special introductory price and easy payment plan on your new Gilson "Magic" Furnace.

Name .....

Address .....

"House Comfortable At 26 Below Zero"

Pease "Economy" FURNACE

Mrs. J. L. Beatty, of Port Hope, Ont., sends the following report of her experience with this economical heating apparatus:

"At 26 degrees below zero last Wednesday, we were able to sit and enjoy a warm home. This is our first year for the Pease 'Economy' Furnace, and it is certainly making good."

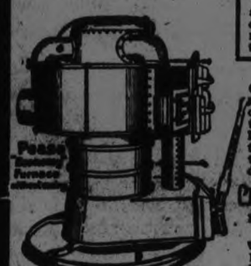

Satisfied users in all parts of Ontario echo the above testimony. The Pease Air-Blast and other exclusive economical features have made this furnace a leading favourite. Write directly to us for fully descriptive literature, or ask our local dealer to demonstrate.

PEASE FOUNDRY COMPANY

110 and 120 King Street, East, Toronto 2, Ontario.

W. R. Turner.....Peterboro
E. J. Millage.....Lakefield
Walter Mitchell.....Omemee
W. R. Keys.....Lindsay
Local Representatives

There is only one

Because nothing else so beautifies the Complexion.

Sold by Druggists and Stores.

Campana's Italian Balm

Have You Instant Heat Whenever You Need It?

When the children come in cold from out-of-doors —when furnace heat is slow on bitter winter mornings— whenever you need extra warmth in rooms that you want to use—what a comfort to have at your command the instant, odorless heat from a Gas Heater.

A Gas Heater provides radiant heat at its best. It lends an air of attractiveness to any room, giving it all the beauty and charm of an open fire, with no smoke, no ashes, and no carrying of fuel.

The instant you turn the key, steady, intense flames, leaping up within the glowers, pour forth a flood of sun-like heat.

Save coal with Gas Heaters all winter and have convenient heat in spring and fall when furnace fires are bothersome and wasteful.

On Display at

Hydro-Electric Power Commission of Ont.

GAS DEPARTMENT

139 Simcoe Street **Phone 108**

VOICE OF THE PEOPLE.

All letters bearing on the pending General Election or political questions must bear the authentic name of the writer for publication. No letter will be published without the writer's name. This step is taken to protect the candidates from anonymous attacks and to assure Examiner readers of the legitimacy of the expressions of opinion in the communications.

NOTE WELL

Owing to space limitations no letter can be published that contains more than 300 words.

COLLEGIATE INSTITUTE EXTRAVAGANCE (?)

To the Editor of the Examiner:

Dear Sir: Although I know that budding politicians at the present time have first claim upon the Vox Populi column I am asking you to publish this letter as being in the public interest.

At two recent meetings of the City Council when the proposal for increased accommodation at the Collegiate Institute was under discussion, Alderman J. Mendell Greene, on both occasions wandered from the question at issue to charge the Board of Education with extravagance in their management of the Collegiate Institute. To my mind it seemed to be in bad form to make a general charge of extravagance without giving some particulars, especially in view of the fact that previous to his becoming one of our Civic solons, Ald. Greene was for several years a member of the Board of Education and, therefore, might reasonably be expected to know something about school expenditures. May I ask the Alderman in question what item or items of extravagant expenditure incurred by the Board of Education in 1924, or for that matter for the past five years, did he oppose? What did he as a representative of the city ratepayers do or say to prevent this alleged extravagance?

Moreover, he stated that the people should be informed of the reason for the high cost per pupil at the Collegiate Institute in 1924 was Greene is reported to have stated that the average cost per pupil at the Colegiate Institute in 1924 was $116. I challenge the truth of that statement. In 1924 the total expenditures on the Collegiate Institute amounted to $62,477.82. G. H. Thompson, Secretary-Treasurer of the Board of Education, is my authority for this statement. The number of pupils on the roll was 597—boys, 272; girls 325. It is a simple question in arithmetic to find the average cost per pupil. The above sum divided by 597 gives $104.65, or in round numbers $105. How does Alderman Greene account for this $11 difference between the true and the false average cost per pupil? When he answers that question satisfactorily I may deal with some of his other figures.

Far be it from me to say that the gentleman in question tried to mislead the public by quoting incorrect figures, but I do make this statement that one who uses incorrect figures when with a very little trouble the correct ones can be procured, is guilty of conduct but little less less reprehensible than one who with malice aforethough tries to deceive.

In conclusion I may state for the information of the general public that the cost per pupil at the Collegiate Institute in 1923 was $112.30. So the cost is coming down.

In the report of the Minister of Education for 1924 issued April 21st, 1925, a copy of which may be procured through the local member, Mr. W. H. Bradburn, M.P.P., the average cost per pupil for the 131 High Schools and the 50 Collegiate Institutes of the province is given as $150.21. So we are away below the average extravagant though we may be. Yours truly

H. R. H. KENNER.

Chas. M. Brush

"To build up a rundown constitution or to strengthen the nerves, I know of no better medicine than Dr. Pierce's Golden Medical Discovery," said Chas. M. Brush of 408 Caron Ave., Windsor, Ont. "I had become in a rundown condition, my nerves were bad, and my stomach gave me a great deal of trouble; I would have spells of nervous indigestion. But after taking a few bottles of Dr. Pierce's Golden Medical Discovery, my health was much improved and my nerves were stronger. I did not have any more spells of nervous indigestion. 'Golden Medical Discovery' seemed to tone up my entire system and made me feel much improved physically."

At all drug stores, or send 10 cents to Doctor Pierce's Laboratory in Bridgeburg, Ont., for trial package.

FRANCE TO MAKE COUNTER PROPOSAL

U. S. Proposal on Debt Was Very Unfavorably Received.

PARIS, Oct. 21 (Canadian Press).—The Fresh Government is preparing a counter proposal on the debt question, which will probably be sent to the United States next week.

The provisional accord brought back from Washington by Finance Minister Caillaux and his delegation was so unfavorably received in Parliamentary circles that it is felt preferable to renew negotiations for a final agreement with the United States, rather than submit the provisional plan to the Senate and Chamber.

The United States proposal which M. Caillaux took back with him to Paris called for the payment of annual instalments of $40,000,000 for the next five years, as full current interest during that period on the consolidated debt of about $4,200,000,000 owed to the United States Government by France.

FRENCH TROOPS FINAL CLEAN UP

Take Advantage of Fine Weather For Extra Action in Morocco.

CAPTURE RIDGE.

FEZ, French Morocco, Oct. 21 (Canadian Press)—As their last operation prior to going into winter quarters French troops operating against Moroccan tribesmen have taken an advantage of a spell of fine weather to clean up the Beni Ourlaguel country and to capture the Messaoud Ridge, the final stronghold of the dissident tribes on the banks of the Ouergha River.

Y.W.C.A. SWIMMERS.

Will Compete For Prizes in Pool on Friday Evening.

The big swimming exhibition which takes place at the Young Women's Christian Association pool on Friday evening of this week promises to be an interesting event. The trophies awarded by the Hon. G. N. Gordon, K.C., and Mr. W. G. Morrow will be competed for, also the sterling silver cup given for the Baby Championship swimmer. Other prizes to be awarded at this meet will be the four sterling silver spoons donated by Mrs. E. E. Harvey, and the collection of fine prizes which are on view in the Grafton and Company's window, and include such things as rings, bracelets, vases, vanity cases and gold and silver pencils. These were donated by the Swimming Pool Committee.

The Morrow trophy will be given for the Senior Championship swimmer, with tests for style which include breast stroke, back with arms, side over arm, and crawl, also fifty yards, free style, long plunge, and plain and fancy diving. Points will be given for each event, and the trophy will be awarded to the swimmer securing the highest aggregate.

The Gordon trophy will be awarded for the Junior Championship swimmer. A neat dive will be taken, one hundred yards with breast stroke and fifty yards with back stroke, also four methods of rescue and three of release in the water will be performed, the subject to be carried twenty yards. A surface dive for a five-pound object will be taken. Competitors must have successfully passed the Proficiency test of the Royal Life-Saving Society and still be under the age limit for the bronze medal examinations.

One of the most interesting features will be the tests for the Baby Championship swimmer, for children of five and six years of age. They will swim, with breast stroke, for a distance of twenty yards, with over arm stroke for ten yards, and take two dives from the spring-board.

CHURCH DECISION.

Ontario Commission Urges That Minority Be Given Use of Church.

TORONTO, Oct. 21 (Canadian Press) — The Ontario Church Property Commission this morning refused the application of the minority of Knox Presbyterian church, Burlington, which asked for a declaration that irregularities occurred in the voting in connection with Church Union and that the voting was invalid.

It is recommended and urged by the commission that until the end of next year, the Presbyterian minority be allowed to use, free of charge, the former Presbyterian church from two to five o'clock each Sunday afternoon.

BUSINESS IMPROVING.

"Why tell the obvious?" asked R. Y. Eaton, president, when declaring that business was undoubtedly undergoing an improvement all over the country and that the Eaton Company was getting its share of the gener benefit. "The improvement can be seen by all who care to notice it. With such crop returns as are recorded this fall and general business conditions favoring good prices, the harvest production times ought to be better all over Canada—and they are better.

BRITISH PAPERS CRITICIZE PHOTO

Picture of Prince Dressed as Girl Draws Adverse Comment.

SPOILS EFFECT.

LONDON, Oct. 21. Canadian Press—Adverse comment is appearing in the newspapers with regard to press photographs of the Prince of Wales dressed as a girl for appearance in amateur theatricals, which was taken on board H.M.S. Repulse, on his way home from his trip to West and South Africa and South America.

The Manchester Guardian says: "If the Prince of Wales had been an average irresponsible young man there would have been no comment on the photograph. It happens, however, that the Prince was returning from an expedition of strong national interest. The nation felt sentiments of unusual satisfaction and gratitude. The American press as well as the English press had dwelt on his importance as an ambassador of the empire and it was felt in England that a new atmosphere, suitable to the dignity and years of His Royal Higness had come to the Prince, and had been diffused throughout the world. Then comes this ridiculous, unnecessary, unfortunate photograph which goes to the world at the same time as goes a serious estimate of his service and character."

FOSSILIZED SKULL IS FOUND IN LONDON

May Rank With Piltdown and Neanderthal Finds.

LONDON, October 21. — Canadian Press. Part of a fossilized human skill discovered in a deep excavation in Leadenhall street, London, may in the opinion of archeologists, rank in importance with the Neanderthal and Piltdown cranil shells.

It was found at a depth of 26 feet and according to Prof. Elliott Smith, probably belonged to a woman of about 50 years of age. The right side of the brain cavity, which is very small, is much less developed than the left side, indicating that the woman must be left handed.

ORGAN RECITAL

There was a large attendance at Knox Church last evening, for the organ recital given by Mr. Charles Peaker, who gave an extensive and very fine programme in his usual good style. The audience appeared very appreciative of the programme, which included the following numbers: Prelude and Fugue in D major, by Bach; four choral preludes, by J. N. Hanff, Johann Pachelbel, J. S. Bach and Sigfrid Karg-Elert; Choral No. 2, in B minor, by Cesar Auguste Franck! Scherzetto, by Louis Vierne; Prelude, by Gustave Samazheuilh; Intermezzo, by Joseph Bonnet; L'Organo Primitivo by Pietro Yon; Evening Song, by Edward Bairstow, and Variations de Concert, by Joseph Bonnet.

You can't be your "better self"—with a corn

No man can be at his best—with a throbbing corn shooting *pain-messages* to his brain. Corns put a wet-blanket on enthusiasm, dampen the spirits and sour the disposition. Many pessimists are optimists with corns. For a corn taxes the whole nervous system. It makes one feel mean all over and act that way. Anyone may acquire a corn, but it is bad business to keep it. Blue-jay is the business man's favorite way of banishing corns. It stops the pain the moment you put it on—and ends the corn in 48 hours. It is *business-like* and efficient.

* * *

Blue-jay leaves nothing to the user's guesswork. You don't have to decide how much or how little to put on. Each plaster is a complete standardized treatment. It has just enough of the magic medication to rout the corn. The thinking is all done for you at the laboratory. You apply the plaster—it does the rest.

Blue-jay

THE QUICK AND GENTLE WAY TO END A CORN

© 1925

CROSS-WORD PUZZLE

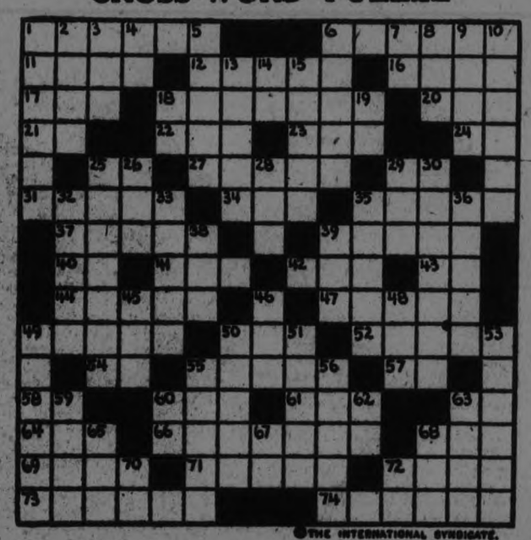

© THE INTERNATIONAL SYNDICATE.

HORIZONTAL

1-Deception
6-To prove to be true
11-Greek god of love
12-Part of a vessel's bow
16-An edible root (Hawaii)
17-Petty falsehood
18-A familiar fish
20-Likewise not
21-An adjective termination
22-Girl's name
23-To quiet (simple spelling)
24-A musical note
25-Tiberius (abbr.)
27-Nobleman
29-Prefix—"from"
31-Predice
34-Denial
35-A bird
37-A race course town, England
38-A pigtail
40-Right side (abbr.)
41-Compensate
42-A month (abbr.)
43-Notary public (abbr.)
44-Absolute
47-To evade
48-Those who use
50-A vegetable
53-To give up
54-A New England State (abbr.)
56-Suburb of Paris, France

HORIZONTAL (Cont.)

57-Heavy weight (abbr.)
58-Within
60-Household pet
61-In what manner
62-Prefix—"by"
64-Speak
66-In ancient Rome, a magistrate
68-A suffix of nouns
69-Above
71-To grieve for
72-Trim
73-Lake (Africa)
74-To busy oneself

VERTICAL

1-Pollute
2-The discoverer of Greenland
3-Strong short-legged horse
4-Prefix—same as "ex"
5-Subject of discourse
6-Goddess of love
7-Right (abbr.)
8-Suffix—same as "an"
9-Out of
10-A jester in Hamlet
13-A primitive people of Central Asia
14-West Riding (abbr.)
15-Inane
18-Interjection
19-Latin for "glory" (abbr.)
25-Bartender

VERTICAL (Cont.)

26-Suffix denoting a science
28-Beam of light
29-Devoured
30-Obligatory
32-African ground squirrel
33-Drinks excessively
35-To tarnish
36-To repulse
38-To damage
39-Important Canadian city (abbr.)
45-Prefix—"three"
46-Word of assent
48-Out; out of (S. Afr. D.)
49-Harmony
50-Open inner court of a Spanish house
51-Man's name
53-To sprinkle, as flour, upon
55-A province of N. Italy
56-River in Central France
59-Marine force of a country
60-New England State (abbr.)
62-Pronoun
63-A kind of ship
65-Word of assent
67-Measure of capacity (abbr.)
68-A constellation
70-Royal Navy (abbr.)
72-Type Genus (abbr.)

Solution will appear in To-morrow's paper.

COURT DOLPHIN
R RAIN RAN
U FARM ROVER
S HACK COPE A
THANK LOSE P
ODE TOWERS I
OWE SHOES WED
F SECOND LAG
T ROSY BARGE
E HARE WARD N
ROUSE DANK D
AGE HUNK O
STERILE STRAW

SOLUTION OF CROSS-WORD PUZZL IN LAST ISSUE.

Pure Wool! for Health and Comfort!

We guarantee that "CEETEE" Underwear is made of the finest imported pure wool, is absolutely unshrinkable, and will not chafe or irritate the skin. For your health and comfort's sake always ask for "CEETEE" Underwear.

Made in Canada by

THE C. TURNBULL CO. OF GALT, LTD.

You can buy "CEETEE" wherever good Underwear is sold, in a wide range of plain and ribbed styles, for men, women and children.

When buying any Underwear, always see that you see the "CEETEE". It is the guarantee of fit, style and all-round comfort.

"CEETEE"

UNSHRINKABLE UNDERWEAR

ADVERTISEMENT. ADVERTISEMENT.

A Warning to Canadian Producers

An Ill-Fated Alliance

Mr. Mackenzie King is billed for a meeting in Massey Hall, Toronto, next Friday night. He is to have on the platform to support him Hon. Chas. A. Dunning, premier of Saskatchewan. Mr. Dunning is doing all he can to help out Mr. King, and in view of political reward. Mr. Dunning has come from the West to bolster up the Premier during the last week of the contest.

Interest attaches to the position in which Mr. King will find himself. If he looks to Mr. Dunning to endorse the King Government policies, he, acceding to Mr. Dunning's demands, will have a difficult job of driving on his hands. The appearance of Mr. Dunning travelling in double harness with Mr. King means that either one or the other has given in as a matter of expediency, just as the King government has been doing and with no other policy in prospect. To gain Mr. Dunning's help in the West, and now in the East, the premier must have swallowed the conditions as set out by the famous resolution of March 1st, 1923, passed in the Saskatchewan Legislature, Mr. Dunning being at the time the premier, as he now is. Here is the Bill of Fare that Mr. Dunning prescribed for the people of Canada, a warning to Canadian producers as a whole. The resolution follows, demanding that the government (Federal) should introduce legislation which shall have for its effect the following:

1.—An immediate and substantial all-round reduction of the Customs tariff.

2.—The reduction of the Customs duty on goods imported from Great Brtain to one-half of the rates charged under the general tariff, and the further gradual reductions to be made to the remaining tariff on British imports that will ensure complete Free Trade between Great Britain and Canada.

3.—That negotiations be entered into by the government of Canada with the government of the United States with a view of establishing a reciprocity agreement on lines similar to that of 1911.

4.—The placing upon the free, list of all foodstuffs, agricultural implements, farm and household machinery, vehicles, fertilizers, coal, lumber, cement, gasoline, illuminating fuel, and lubricating oils, and on all raw materials and machinery used in the manufacture.

5.The obligation on all corporations engaged in the manufacture of products protected by the customs tariff to publish annually comprehensive and accurate statements of their turnovers and earnings.

6.—The public hearing before a Special Committee of Parliament of every claim for tariff protection by an industry.

It will be for the electors to consider that Mr. King having enlisted Mr. Dunning to help, and promised that of the four Cabinet Ministers from the West that Mr. Dunning has a strangle-hold on one of the plums, and not having had absolution from Mr. King for the share Mr. Dunning had in contriving the famous resolution, what may the country expect if the King government be returned to power?

And the Hon. George Gordon, things being propitious, will sit cheek by jowl with Mr. Dunning and help to impose on the people of Canada so much as they see fit of the foregoing bill-of-fare.

Misery makes strange bed-fellows, and Mr. King, with his views as to an excessively moderate tariff "for revenue," and Mr. Dunning and Mr. Gordon going the whole hog, should inspire the electors to leave both Mr. King and Mr. Gordon at home. The partnership of Mr. King and Mr. Dunning is assuredly the blow that killed father.

What do our farmer friends think of such a proposition? It has been made, it can be made again, and with one of the authors and finishers of the thing in the Dominion Cabinet what hope for escape.

Don't give the inimitable trio the chance. Hon. Arthur Meighen tells you that Canada needs protection. Platform spouters for the King government may say this country is prosperous, and catching up, and all will be well, presently. But every man and woman in the city of Peterborough knows that the furniture of families that are going to the States are being sold by public auction week after week.

Know that the population of the city is frittering away, and who can blame it? Nearly three hundred less than at this month last year. Sixty families, at a rough guess, gone. The single men who could leave went long ago. These men who go do not go willingly. They are shoved out by the inexorable force of want of employment. And Hon. George Newcome Gordon, M.P., Minister of Immigration (proximo), and Postmaster General (pronto), may talk his head off and he cannot alter the circumstances and the influences at work.

Go and hear Right Hon. Arthur Meighen on Saturday night, and listen, and watch him pull down Mr. Gordon's house of cards. Then be convinced, and next week send MR. E. A. PECK as your representative, to serve under a Leader who has fought through four years of opposition and who will, if he comes to handle a Conservative government, give Canada at least a fighting chance to recover.

POLLING DAY, OCTOBER 29TH. GIVE MR. PECK A ROUSING MAJORITY.

1d-95-2625.

WOMEN'S PAGE

CONSERVATIVE LADIES' RALLY PACKED COMMITTEE ROOMS

The Candidate, Mrs. Howard Fallis, and William Boulton Addressed Ladies.

PARTY POLICIES.

The Importance of Tariff to the Women Explained By Mrs. Fallis.

The Conservative committee rooms were crowded with ladies at the ladies' rally held yesterday afternoon, which was addressed by Mrs. Howard Fallis, Messrs. E. A. Peck and W. Boulton. Mrs. Fallis occupied the chair.

The Conservative candidate for West Peterborough, E. A. Peck, was the first speaker. In introduction Mr. Peck said that it was something of a novel experience for him to address a political meeting of ladies, as in his last political campaign the ladies had not the franchise. The ladies, he said, now take a substantial interest in the elections.

There are many issues, such as taxation, the national debt and others, being raised, said Mr. Peck, but the most important is protection. Canada is a country whose people might well be proud of her, as she is blessed with great natural resources and has a splendid climate, and yet her people are walking the streets looking for work or else leaving for the United States. It is a singular thing, said the speaker, that this should be, and he concluded that there must be something wrong somewhere. "Why should they leave?" he asked. The Liberal party offers no solution. Its members say that the people are not goinlig and that the country is prosperous.

Canada has been a most wasteful country said Mr. Peck, with regard to her working men. She has not provided them with a reasonable opportunity to work. The blame can not all be put on the King government alone as all parties have overlooked the necessity in the past. He then instanced various ways in which labor had been neglected.

The purchase of foreign goods is one way in which the workmen are neglected, said the speaker. These are often made in countries paying low wages and are sold to the loss of the men engaged in producing them in this country. "We should try to manufacture in Canada such goods for our own consumption as can be made here reasonably. "Mr. Peck asked for a reasonable tariff that men should be assured a chance to work.

The export of raw materials from Canada is another way that Canadian workmen are neglected, said the speaker. Much of the grain, pulpwood and other products that are exported could be manufactured in Canada, giving the Canadian workman the money that is paid to the workmen in another country.

Mr. Meighen had been misquoted so that his speeches made it appear he was a high protectionist, said Mr. Peck, who thereupon quoted a speech made by his leader in the Commons during the recent session, to the effect that there should be a revision of the tariff to protect industry, to enlarge the Canadian market for the produce of Canadian farmers and to enable the people of Canada to develop their own resources. This motion, if carried, would have meant that the Government would have to resign, and Mr. King pointed this out in his reply, but said Mr. Peck, he also said that the policy suggested by Mr. Meighen was one on which the Government did not look with favor and was in fact one to which the Government was opposed.

The United States' government protects its industries, and its farmers, keeping its trade and money and attracting the people of Canada. Canada could do the same, said Mr. Peck, and progress steadily in building up a strong progressive and prosperous country.

Mr. Peck solicited the support of the ladies present not on his account, but on the policy to which he would give his support. He said it was not a question of which man to support but which policy to support.

William Boulton.

Mr. Boulton made a short but very optimistic speech on the prospects of the Conservative party, and the remedies needed to stabilise business and life in Canada. He prophesied that Mr. Meighen would have at least 130 members behind him in the next house, among whom would be Mr. Peck.

Getting rid of the group system and a protective tariff were advanced by Mr. Boulton as necessary to end the period of depression and restore confidence to the people of the country. He said that leadership would have a great deal to do with the matter and asked his hearers to compare the record of Mr. King and Mr. Meighen, and of Mr. Peck and Mr. Gordon, and he said that the Conservatives would not suffer in the comparison.

Mrs. Howard Fallis.

Mrs. Fallis said that she had thought in former years that the tariff was a political football for the men of the two parties but that since she had studied the matter she had reached the conclusion that it concerned the women as much, if not more, than it did the men. It is something that comes rigt into the home life and affects the comfort, prosperity and happiness, touching the women more than the men because it is they who have to stretch the dollars when times are hard.

In answer to the statements made that the tariff did not help the farmers, Mrs. Fallis said that the farmers around Peterboro sold the greater portion of their produce to the people of Peterboro, and when things were not prosperous in the city the people could not buy the farmers' produce. A larger and more prosperous city meant a better market. She said that the market in Peterboro should belong to the farmers of the country around and that they should be given some protection from the imports of fruits, vegetables, eggs, etc., from other countries. She said that she did not refer to bananas or oranges, or such fruits, but to the fruits which could be grown in Canada. The farmers and city people are interdependent, she said, as when the city man is prosperous he buys from the farmer, and the farmer buys from the city, but when people are not proserous in the city then they are not prosperous in the country; and if the people on the farms are not prosperous then the people in the city feel it.

It has been said by supporters of a low tariff, said Mrs. Fallis, that it would reduce the cost of living. She quoted the figures of the Department of Labor to show that the level of 233 commodities in 1922 was 153.3, and in 1925 was 157.9, while the average family budget in 1922 was $20.58 per week, and in 1925 was $20.67. There has been no reduction in the cost of living, but rather a slight increase.

The stagnation of business was attributed by the speaker more to the threats of the government supporters than to their deeds. Such an utterance as that of the Hon. Charles Stewart when a budget was brought down, that he trusted it had sounded the death knell of protection, was making the men with money afraid to invest it in industries.

Mrs. Fallis mentioned the fertilizer industry as one which had suffered from lack of protection. The government removed the duty from fertilizer to help the farmers. As a result foreign manufacturers sold their product in Canada at such a price that the Canadian manufacturers had to quit business. Then the foreign makers put up their price to an even higher price than had been charged by the Canadian manufacturer.

The woollen industry was cited as another example of those suffering from low tariff. With one-thirteenth of the population, Canada imports twice as much woollen goods as do the United States, said the speaker. If the King Government stays in power the Canadian manufacturers will have to reduce their wages to compete with European firms. Then they would lose their workmen who would flock to the States. The Canadian manufacturer, said Mrs. Fallis, must pay wages approximately equal to those paid in the United States to keep his men and he must have protection equal to that given the American manufacturer to be able to do it.

Mrs. Fallis referred to the Durham campaign, where she said Mrs. Sissons, working for Mr. Massey, was urging the people to buy American made goods. Mrs. Fallis expressed doubt that Mrs. Sisson properly realized the step she was taking. She illustrated how a ten-dollar bill spent for a Canadian-made article was circulated in Canada by the maker, while if it went to the United States it circulated there.

Mrs. Fallis referred to the economy pledges of the King Government and asked if the Belle River Harbour, the Scribe Hotel, the Union Club and the golf courses and radios of the C.N.R. were consistent with that policy. She said she had no fault to find with these things in themselves, but that they were not justified at a time when the country could not afford them.

The Liberals say that Mr. Gordon is for protection, but, said Mrs. Fallis, it doesnt' matter what Mr. Gordon believes, but it is the policy of Mackenzie King, whom Mr. Gordon will support, that counts. Everybody in the Conservative Party is on the platform of Mr. Meighen in favor of moderate protection, while the Liberal Party includes protectionist-Liberals, Liberals supporting tariff for revenue, low tariff Liberals, and free trade Liberals, so that while Mr. Meighen would have a solid group behind him, Mr. King would have a hard time to formulate a definite policy.

It was asked, she said, why Mr. Meighen didn't raise the tariff when he was in power. Mr. Meighen, said Mrs. Fallis in answer, was the leader of a Union Government, elected to carry on the war, and was unable to do anything to the tariff, as there were many Liberals in his Cabinet. At the same time the United States had not raised its tariff to such a great extent, and both countries had about even protection."

To those who voted for men and not for issues, Mrs. Fallis said that they would have no hesitation in supporting Mr. Peck, who could be compared favorably in every way to Mr. Gordon.

The meeting closed with the National Anthem.

LOVE'S LOCKOUT

By Eleanor Hope

Oh, dear! What's going to happen? The old garden gate is locked! Shut tight—and Dan Cupid is so unhappy. Of course, he knows that "true love never runs smooth," but he did so hope that these two were going to prove the exception to the rule. But they're human and quarrels have a way of cropping out most unexpectedly, and this one has resulted in "love's lockout." What shall he do? Never mind, he's not discouraged, for love—true love—can never be locked out for long. This silly lovers' quarrel will soon be over and then—the garden gate will again be the mute witness of renewed vows and promises that it will "never, never happen again." Well, here's hoping, but it will happen again and again, and each time the making-up will be all the sweeter. But don't let it happen too often, or else—Love sometimes locks the gate forever.

New Zealand has 6250,000 acres of land devoted to dairy production.

BOOTBLACKS ON STRIKE.

New York Shoe Shine Artists Walked Out on Saturday.

NEW YORK, Oct. 21.—(Canadian Press).—All the bootblacks in the shops between 59th and 215th Streets west of Central Park and Harlem are on strike.

The bootblacks walked out on Saturday at the behest of two Labor organizers.

At a salary of $22 a week, bootblacks can average $40 a week with tips, said an owner.

SOPRANO HERE

Maria Jeritza, famous soprano who is at present in Canada. When the above photograph was taken she was handing a bouquet of roses up to the engineer of the train which brought her from Montreal to Toronto.

DAUGHTER OF GRAND DUKE

Marie, beautiful daughter of Grand Duke Cyril, who, fro his retreat near Paris, has proclaimed himself "Czar of all the Russias." She is shown wearing her pearl headdress, the only remaining article of jewel value left to the family.

SOCIETY

Items for the Society Column must be received before 4 o'clock daily. Telephone numbers 1600 and 1601.

Mr. and Mrs. R. A. Elliott, 408 Belmont avenue, announce the engagement of their daughter, Hazel Elizabeth, to Mr. John Lansey MacPherson, son of Mr. Archibald MacPherson and the late Mrs. MacPherson of Glasgow, Scotland. The marriage will take place quietly early in November.

* * *

Mr. and Mrs. J. J. Condon, Charlbond Apartments, have removed to Thorold, Ontario, where they will reside in future.

* * *

Mr. L. Smithson, of Fenelon Falls, who was the guest for a few days of Mr. and Mrs. C. W. Morton, 213 Stewart Street, has returned home.

* * * *

Mr. W. J. Hamilton of Toronto has returned home after spending the week-end with his parents, Mr. and Mrs. George Hamilton, McDonnel street.

* * * *

Miss Isabel Elcombe is in Toronto today.

* * * *

Mrs. Lena Booth and Mrs. Edgar Middleton of Toronto were guests yesterday of Mrs. B. Watts, Stewart Street.

* * * *

Mr. and Mrs. John A. Campbell, Bala, announce the engagement of their eldest daughter, Mabel Blair, to Mr. Vaughan Egerton Walker, son of Mr. and Mrs. H. G. Walker of Peterboro, the marriage to take place early ... Globe.

Rev. D. ... ines, and ... have been ... Mrs. J. D. ...

Mrs. ... daughter ... ing her friend ... Jones, ... to their home ...

The engagement ... Esther Lillian ... Joseph Kelly, ... ford, eldest son ... Rutherford. ... place the latter ...

ADVICE ...

By Annie ...

DEAR ANNIE: ... I am a young ... A boy friend ... went away, but ... spending. In his ... going out with ... first friend is ... What shall I do? ... very much. FELIX.

FELIX: I ... has to do with ... sulting from ... it is clean ... bow? Now, ... is a credit ...

Make it your TRISC[UIT]

If you like Shredded Wheat Bis... like Triscuit, the Shredded Wheat ... is real whole wheat, not made of ... of perfect whole grains of wheat. ... oven and serve it hot with butter ...

TO-MORROW and FRIDAY TWO NIGHTS ONLY

... MELODY ... PRICES: ...0 to 25c

...es have laughed ... to hysterics at ... lines, funny sit... complications ... olding of this ... iful love story ...

...ever there has ... history of thea... ore appealing ... or one which ... eater amount ... witnessing ... ons through ... Irish bride ... ers, will be ... al dramatic ... author, ... stage a play ... without con... ng a line or ... could bring ... ophisticated. ... ng the play ... for eight ... ty of the ... ter, and al... Montreal, ... onto, and ... has been ... perform...

Bo... A... AIN?"

... cut the top ... y will. The ... the root. ... it OUT.

Cleans w... easily and ...

Have you tried Bon Ami for cleaning and polishing

Bathtubs, Tiling	Windows
Fine Kitchen Utensils	Mirrors
White Woodwork	Refrigerators
Aluminium Ware	White Shoes
Brass, Copper and Nickel Ware	The Hands
Glass Baking Dishes	Linoleum and Congoleum

Cake or Powder whichever you prefer

Made in Canada

Bon Ami takes all the hard w... cleaning windows!

Simply apply a light lather of Bon Ami ... a damp cloth. Wait until it dries in a fine, ... film. Then wipe it off with a dry, soft ... Streaks, finger-marks and dirt are gone ... instant! The window is so clear you can ... tell it's there.

Bon Ami never scratches even the mo... cate surface—and it never reddens or ro... the hands.

There's nothing like Bon Ami for cleaning and polishing many things about the ... Note the list of principal uses above.

BON AMI LIMITED, MONTREAL

...TIME ... ream ... M ... Covered Wagon VS. Rifle Pistol Pioneer ... USUAL PRICES!

How Women Now keep fresh, charming under trying hygienic conditions

THE uncertainty and insecurity of the old-time "sanitary pad" has been ended. Scientific protection now supplants it.

Wear sheer gowns, keep up with social and business requirements, at all times . . . without handicap.

"KOTEX" is a new and remarkable way . . . five times as absorbent as ordinary cotton pads.

Absorbs and deodorizes at the same time. Thus ending ALL fear of offending.

You discard it as easily as a piece of tissue. No laundry. No embarrassment.

You get it for a few cents at any drug or department store simply by saying "KOTEX." Women ask for it without hesitancy.

Try Kotex. Comes 12 in a package. Proves old ways an unnecessary risk.

KOTEX

No laundry—discard like tissue

Capitol
Entertainment
STARTS

SCHOOL SOCCER PLAYERS ADVICE

Tips By Rev. K. R. G. Hunt, Internationalist—Defence and Attack.

GAME NEXT MONDAY.

Here are some useful hints on soccer for the Public School Soccer Cup Final, which may be beneficial to the boys in the final of the school championship.

The Defence.

Never allow your full backs and half backs to enter upon a game without a full understanding as to the "plan of campaign."

Backs must never play "on a line" with one another—always one behind the other.

Big kicking is generally unnecessary, and frequently the only result is to give an opposing back an easy chance of returning the ball. Try and place the ball to your own forwards.

A half back is a terrier; he must worry, worry, worry, the opposing forwards from start to finish, but he must also nurse his own forwards.

A back must never dribble, a half-back but seldom.

"Clear to the wings" (forwards) is an excellent motto for every member of the defense.

The Attack.

Dribble straight.

Never pass (a) for the mere sake of passing; (combination); (b) merely to shift the responsibility of making a shot on to someone else.

Always pass well ahead, and, if possible, on the ground.

Always try and "draw" your man before passing.

Go straight; and remember that goals are your object.

Always follow up a long kick; even the most remote chances sometimes lead to goals.

When you get a good opportunity of a shot, use it; do not wait for a certainty.

Play your positions—the ball will come to you. Centre the ball at the first opportunity in front of the goal.

Game Next Monday.

Owing to the unfavorable weather, arrangements could not be made this week to play the re-play two-goal draw for the Alex. Key trophy. Saturday was suggested, but a number of the boys have different engagements that could not be broken off, so they have agreed to play at Nicholls' Oval on Monady afternoon, at 4.15 sharp. Referee Frank McKinley.

In all probability the Queen Alexandra team will wear the black and yellow upright stripe sweaters, and Queen Mary will enter the field in black and red sweaters.

Bowling

Y.M.C.A.

The Superiors took the odd game from the Ontarios in the Ladies' Mercantile League. All of the games were very close, two especially.

Ontarios:				
Miss Fitzgerald	133	139	135	407
Miss Adams	108	101	105	314
Miss Thompson	78	.....	.....	78
Miss Hill	90	112	109	311
Miss Pogue	126	107	233	
	409	478	456	1343
Superiors				
Miss Wallace	98	152	72	322
Miss Eagleson	91	148	91	330
Miss Walace M.	114	102	86	302
Miss Buchanan	100	84	102	286
	403	486	351	1940

Y.M.C.A. LEAGUE

DeLavals took all three games from George St. on Friday but by close scores. There was some nice games rolled, Nels. Routley rolling three good games of 255, 201 and 245 for a good total of 701. Other nice singles were Foster's 257, Boyd's 203 and 202, Fitzgerald 211, Johnson's 204, Murray 200, Norm Routley's 230 and 212, Robertson's 217.

De Lavals				
Murray	166	200	175	541
Johnson	176	173	203	552
Fitzgerald	211	174	171	556
Boyd	202	169	203	574
Foster	160	257	137	554
	915	972	890	2777
George St.				
Routley, Nels.	255	201	245	701
Outram	149	165	113	427
Pratt	137	138	133	408
Robertson	217	164	171	552
Routley, Norm.	151	230	212	593
	909	898	874	2681

LADIES' LEAGUE, Y.M.C.A.

The Robins took the odd game from the Larks in the Ladies' League at the Y.M.C.A. on Monday. Scores:

Robins—				
Miss Lancaster	113	137	129	379
Mrs. Clysdale	104	115	120	340
Miss Distin	128	110	109	347
Miss Squire	98	..	145	230
Miss Thompson	88	..	..	88
Miss B. Smith	48	..	..	48
Miss Curtis	128	90	88	316
	699	551	635	1669
Larks—				
Mrs. Walker	61	85	61	207
Miss H. Tremaine	83	83	87	253
Miss M. Walker	136	137	101	374
Miss C. Smith	72	103	90	265
Miss V. Burgess	99	136	108	343
				1442

CHEERED HIS OPPONENT.

When Moore, of the Pirates, scored after making the home run which decided the sixth game of the series in favor of Pittsburgh, "Muddy" Ruel, the smart backstop of the Senators, violated all baseball etiquet by applauding the young Pittsburger. It is not done as a general thing in diamond circles, but then again Ruel is a cut above the ordinary player.

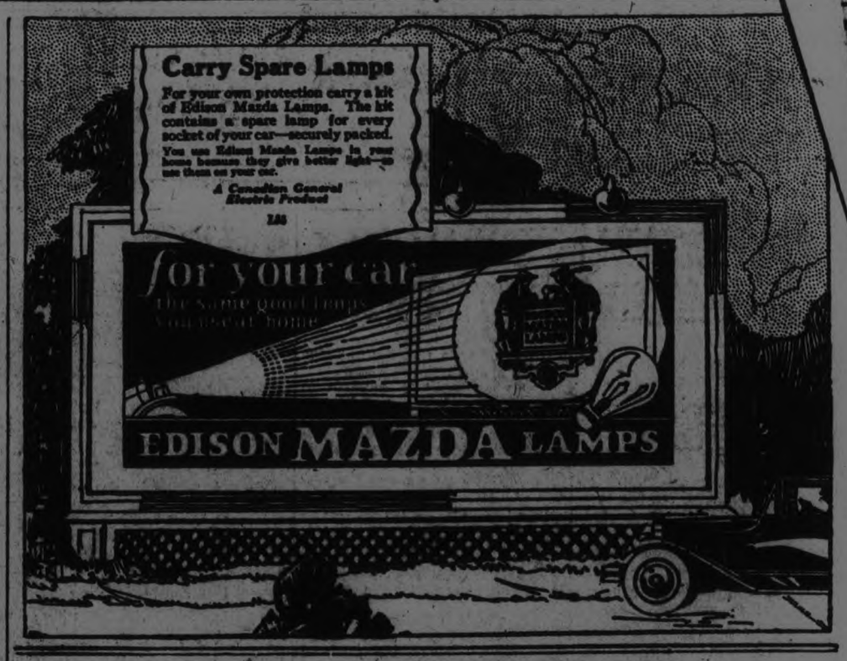

F. R. J. MacPHERSON CO. LTD.

SELL AND RECOMMEND EDISON MAZDA LAMPS
A C.G.E. PRODUCT. PHONE 396. 450 GEORGE ST.

SENATORS DRILL FOR TWO HOURS

Men Train in Line Formations, Interference and Tackling.

HOPE FOR VICTORY.

OTTAWA, Ont., Oct. 21 (Canadian Press) — Weather conditions were all in favor of a snappy practice for Ottawas at Lansdowne Park yesterday afternoon. A cold, strong wind whistled down the field under brilliant sunshine and the full squad was on hand for a drill that lasted nearly two hours.

Line work is the main item of attention this week and the men are being groomed in line formations, interference and tackling. Joe Tugman was in uniform today but took things easy and did not run any risks of further injury to his weak leg. He punted against the wind and was showing nice placements in spite of the strong gale.

"Irish" Monohan continues to attend practices, and hopes are entertained that he may yet be declared eligible. In the meantim Starr is bing worked at middle wing, paired off with Timmis, with Young and Anderson on the outside paths. With Monohan available, the Senators would have a very strong front rank.

Connell and Emerson, the other two casualties, were on hand today but did not exert thmselves to any extent. Emerson's mouth is still very sore and Connell is taking care of himself, in hopes that the doctor will let him into Saturday's game in Montreal.

Ottawas are preparing for a desperate battle from the winged wheelers who will be fighting to prevent elimination from the big four race. The locals will take all available strength to the metropolis and while hoping for victory are determined to give the red and blue a terrific argument before admitting defeat.

The work of Lynch at quarter back has been one of the season's treats here and much is expected of the diminutive pivot man on Saturday. If Tubman is in shape to go the full route, it is likely that the Senators will resort to an aerial attack to trounce the M.A.A.A. twelve.

M'GILL TRAINS IN NEW SYSTEM

Coach Shaughnessy Unfolds Plan to Strengthen Red and White Attack.

SECRET PRACTICE.

MONTREAL, Que., Oct. 21 (Canadian Press)—Secret practices are being held at the Percival Molson Memorial Stadium this week as McGill prepares for its return game with the champion Queen's squad at Kingston Saturday. Contrary to the rule which has prevailed up to this time, which allowed all and sundry to sit in the bleachers and watch McGill in their drilling, today the crowd was sent from the stadium when the first team started in on its signal work and only the elect were allowed to witness the preparations.

Coach Shaughnessy unfolded a complete new system of attack for the red and white squad and is taking no chances on his plans becoming too well known.

The McGill players are receiving a grueling that is harder than anything the team has experienced this season in the afternoon training sessions. The line players are the ones coming in for the most attention.

Against Queen's the McGill line was away below expectations. The front rank failed to cut down the [illegible] and as a result [illegible] made for the McGill backfield. [illegible] with this predicament the red and white players started steady gaining on first and second downs — giving the shifty Queen's backs [illegible] number of chances [illegible] they should [illegible]

OTTAWA HOCKEY REFUSES TO SELL

Club To Do Nothing To Interfere With Success of Organization.

NEW YORK OFFERS.

OTTAWA, Ont., Oct. 21—With reference to recent offers to Ottawa hockey players from the management of the New York Hockey Club, Frank Ahearn in a statement just issued makes it clear that none of the Ottawa players are for sale.

Mr. Ahearn states he has the assurance of the president of the New York Hockey Club, Colonel Hammond, to the effect that that club does not desire to do anything to create dissatisfaction or interfere with the success of the Ottawa organization.

To use Mr. Ahearn's own expression: "Ottawa players have been steady and loyal through all recent disturbances and I am more interested in keeping a good team for Ottawa than in the money end of hockey."

M'GILL STUDENT SERIOUSLY HURT

Keith Doull in Critical Condition From Injury Received in Rugby.

MONTREAL, Que., Oct. 21.—Keith Doull, member of the McGill University second string Rugby squad, lies in the Montreal General Hospital in a critical condition as the result of an injury received in a match with the Loyola Rugby team on Wednesday last. Shortly after the match Doull complained of severe pain in the abdomen. He was removed to a hospital, where an examination revealed that he had sustained an internal injury at the back of the stomach. Last evening he was operated on. Owing to the loss of blood he sustained, blood transfusion was resorted to this morning.

Young Doull's father is the Right Rev. J. A. Doull, Bishop of Kootenay, who was formery rector of the Church of the Advent at Westmount. He is at present attending a conference a Calgary.

BOXER WAS FINED BY ATHLETIC COURT

Thrust His Thumb Into Opponent's Eye During Boxing Bout.

PHILADELPHIA, Oct. 21.—(Canadian Press)—The Pennsylvania State Athletic Commission announced yesterday that it had fined Jack Zivic, Pittsburgh, one hundred dollars "for jabbing his thumb in Sailor Freedman's eye thereby shaking Freedman unable to render his best services" in their bout at Pittsburgh October 7.

Freedman was awarded the entire purse.

A whippet has been timed to cover two hundred yards in twelve seconds, a speed nearly twice as great as that of any two-legged athlete, and not far behind that of a very much bigger greyhound.

In whippet racing the speed is so great, and the running so close that the judge is sometimes placed in a hole in the ground so that his eyes may be in a direct line with the dogs as they pass him.

INDIAN YOUTH FIRST OPERATIC STAR OF RACE

Attracted Attention While Selling Baskets at Lake of Bays.

IS STILL MODEST

Has Intense Pride of Race and Sings Songs of Ancestry.

TORONTO, Ont., Oct. 21 (Canadian Press).—Twelve years ago an indian lad, selling the baskets of his handicraft at Lake of Bays in the Highlands of Ontario, attracted the attention of a gifted Toronto woman by his voice. And now Os-Ke-Non-ton (Running Deer) has passed through Toronto after a holiday spent at Lake of Bays on his way back to New York, with before him another successful season on the concert platform in the United States, and, next Spring, a return to Europe, where he has already achieved artistic fame, for in London last season he sang the part of the Medicine Man in the grand opera production of Hiawatha, and was made much of by royalty and society. His engagements overseas include an appearance in Berlin in April, then in Brussels, to be again entertained by the king and queen, to be followed by a return engagement in Hiawatha in London in May, at height of the season.

Os-Ke-Non-Ton, thus first of his race to become an operatic star, was born on the banks of the St. Lawrence in Quebec, member of the Bear clan of the Mohawk tribe of the great Iroquois nation and so is cousin to Pauline Johnson, the gifted Indian poet, whose short life did so much to enrich Canadian literature. And of this same Mohawk tribe sprung two other Indians, each famous in his day, Dr. Oronatekn, educated at Oxford by the Prince of Wales (Edward VII.), and founder of a great benevolent institution, and Tom Longboat, the Indian athlete, who, for a while, swept all before him on the cinder track.

A famous man, this Os-Ke-Non-Ton, but a modest. In midst of a great career he records freely his debt to Leonora James Kennedy, Toronto singer, "who discovered me and urged me to follow the profession." He has intense race pride—who shall say into what depths of time delve his remote ancestry?—and at times is glad to turn from classic opera to the rendition of the folk songs of his people, clad in the regalia of a Mohawk chief, chanting the melodies of the forest.

BRITAIN CONFERS WITH AUSTRALIA

Yorkshire Member Protested Increase of Duty on Woollens.

LONDON, Eng., Oct. 21 (Canadian Press Despatch).—Walter Forrest, M.P. for Batley and Morley, has been in correspondence with Sir Joseph Cook, the High Commissioner for Australia, and Mr. Amery, the Colonial Secretary, on the subject of the new Australian tariff.

In both communications, Mr. Forrest, as a Yorkshire Member representing a district from which there are large exports of woollen goods to Australia, has protested against an increase of the duty on Yorkshire goods, and also against its having been put into operation the day before the news was published in this country.

Mr. Forrest has pointed out that the new tariff on low grade woollen goods will be prohibitive, and he has urged that, at least, there should be special exception where evidence can be produced that the order was actually placed and accepted before the tariff was passed.

Mr. Amery's [illegible] letter to Mr. Forrest, "Whilst the particular [illegible] you call attention [illegible] to the interest [illegible] manufacturers, [illegible] of course, [illegible] value of the pre[illegible] [illegible] MACKAY, dance accompanist, who [illegible] the sparkling Musical Revue, which [illegible] Thursday and Friday next.

PECULIAR LAKE IS PUZZLE TO SCIENCE

Flows Away Through Crater, Dries Up, and Then Refills Itself.

By THOMAS B. MORGAN
(United Press Staff Correspondent)

ROME, Oct. 21 (United Press).—A lake that flows away through a kind of crater in its center, dries up, and then refills itself again; this is the extraordinary phenomenon of nature now to be observed at Canterno, near Alatri in Italy.

Why does it dry up, where does the water go, and how does it return are the questions which not only local inhabitants but scientists and many others are asking.

The phenomenon repeats itself at intervals of a number of years, varying from three to twenty. The last one out of the lake took place in 1922. Ten years before that it also did its famous disappearing trick.

The lake, situated near the village of Fiuggone, suddenly develops a whirlpool near its center. This gradually grows in extent and drawing power, and, after a week or so from the commencement of the out-flow, what was once a little picture postcard lake turns into a gradually drying swamp, full of eels and different kinds of fish, which the local people take away.

The lake then remains dry for a period of from one to five or six months, when the water began to return, generally in the winter time. It used to be supposed that it filled up again with rain water, but the inflow is much too rapid for this. It usually takes longer to fill up than to empty, but it has been known to fill up again in a fortnight or less.

The lake of Canterno has no estuaries or outlets other than the small crater in the middle, and as far as is known there are no underground streams in the vicinity.

Many efforts have been made in the past to trace the direction of the outgoing water. One mayor of Alatri, years ago, ordered the water to be colored blue, so that if any blue water showed itself in the countryside, the route of the flow could be ascertained. Nothing came of this attempt except a little rebuke for the good mayor.

Members of scientific societies and individual geologists are now on the spot, trying to solve the mystery. The phenomenon is obviously of a telluric nature, for the whole territory is excessively volcanic.

Saturn's rings are not more than 40 miles thick, according to an estimate.

INTELLECTUALS TO ADDRESS WOMEN

Work of the League of Nations Subject for Council Study.

TORONTO, Oct. 21 (Canadian Press). —Outstanding authorities will address the Local Council of Women this year in special classes, taking up the work of the League of Nations. Hon. Justice Riddell and Miss Margaret Strong, lecturer in Psychology at the University of Toronto will address the study classes. Dr. Maxwell Garnett, General Secretary of the League of Nations, and Dean of one of the Departments in Manchester University will be in Toronto late in November.

GENTLE MEDICOS.

63 in Faculty is Increase of 6 Over Last Year's Enrolment.

TORONTO, Ont., Oct. 21 (Canadian Press).—There are 63 women in the faculty of medicine, at the Toronto University this year, an increase of 6 over last year's total feminine enrolment.

Deputy Stayed Out When Bigger Man Tossed His Out

BUDAPEST, Hangary, Oct. 21 (Canadian Press)—The floor of parliament was the scene of a fight between deputies yesterday.

Herr Gombos, former leader of the Awakening Bulgarians, was accused by the Social Democratic deputy, Fabian, of having made common cause with the Rumanian enemies of Hungary last week at a secret anti-Semitic congress held in Budapest.

Gombos in fury rushed across the floor and seized Fabian by both ears and nearly wrenched them off. Fabian was in sore straits when the herculean Social Democratic deputy, Herr Payer, intervened. He picked up Gombos and tossed him over his head out into the lobby.

Gombos did not return to the chamber.

MOVIE GOSSIP

Hoot Gibson has completed the exterior shots of "The Calgary Stampede" and "Chip of the Flying U." The former was made at the celebration of the fiftieth anniversary of Fort Calgary and the latter was made on the Prince of Wales Ranch in Alberta.

The stork has made two visits to Universal City within the past week. Upon one visit he left an eight-pound baby girl at the home of Edward Laemmle, who is directing "The Still Alarm," and on the other, he stopped at House Peters' house, where he left a son. You can't guess what Peters calls that son. Believe it or not, his name so far is Iron House Peters.

In addition to Marian Nixon, William A. Seiter has chosen a number of others to support Reginald Denny in "What Happened to Jones." So far they are Margaret Quimby, Nina Romano and Otis Harlan. Production starts this week.

Virginia Browne Faire, who has just completed her role in "The Calgary Stampede," has been cast in support of Rudolph Schildkraut in "His People," now in production at Universal City.

Thomas Meighan and his company of over seventy-five people have returned from Ireland where most of the scenes were taken for his latest Paramount production, "Shamrock." We hear the title may be changed to "Irish Luck."

RAILWAY TIME-TABLES

CANADIAN NATIONAL RAILWAYS
Canadian National Railway Time Table corrected to date. All trains daily except Sunday.

No. 97—7.10 a.m. for Lindsay and Toronto.
No 94—8.10 a.m. for Port Hope, Toronto, Hamilton, Montreal, Quebec, Halifax and Portland, Me.
No. 93—8.20 a.m. for Lindsay, Orillia, Midland, North Bay and Toronto.
No. 271—8.30 a.m. for Lakefield.
No. 169—12.15 p.m. for Hastings, Campbellford, Belleville and Ottawa.
No. 96—5.14 p.m. for Lindsay, Orillia, Midland, North Bay and Toronto.
No. 98—6.18 p.m. for Lindsay, Saturday night only.
No. 94—9.10 p.m. for Port Hope, Montreal, Quebec, Halifax, Boston and Portland, Me. Carries through sleeper for Montreal.

CANADIAN PACIFIC RAILWAY.
(Corrected to date.)

GOING EAST—
11.57 a.m.—Norwood, Havelock, Bonarlow, Tweed, Perth, Smith's Falls, Kingston, Ottawa, Montreal and intermediate points daily. On Sunday this train proceeds east only as far as Havelock.
6.20 a.m.—Indian River Norwood, Havelock and Tweed. Daily except Sunday.
12.15 p.m.—Havelock Tweed, Kingston, Perth, Smith's Falls, Montreal, St. John, Boston and New York. Daily except Saturday.
1.50 a. m.—Havelock, Tweed, Kingston, Perth, Smith's Falls, Ottawa.
GOING WEST—
4.55 a.m.—Myrtle, Toronto, Guelph Goderich, Hamilton, Galt Woodstock, St. Thomas, London, Chatham, Detroit, Chicago and New York. Daily.
6.00 a.m.—Toronto (Yonge street), Owen Sound, Teeswater and intermediate points. Daily except Sunday.
7.25 a.m.—Toronto, Hamilton, Brantford, Buffalo, Rochester, Boston, New York, Galt, Woodstock, London, Chatham, Detroit and intermediate points between Peterboro and Toronto. Daily except Sunday.
8.35 a.m.—Bethany, Lindsay, Orillia, Port Mulmhol and intermediate points. Daily except Sunday.
2.25 p.m.—Toronto, Hamilton, Brantford, Buffalo, New York, Galt, Woodstock, London, Detroit, Chicago and intermediate points between Peterboro and Toronto. Daily.
4.50 p.m.—Lindsay, Toronto and intermediate points. Daily except Sunday.

WHEREVER your people are, spend this Yuletide with them. Crossing to the "Old Country" on the ships of the CUNARD or ANCHOR-DONALDSON Canadian Services is just like living in a magnificent modern hotel—with beautiful drawing rooms and lounges, cool and sunshiny rooms, cafes, libraries, orchestras, attractively furnished staterooms, meals that are a delight, and trained attendants to carry out your every wish.

If you desire to economize, Third Cabin (round trip $130) embraces comfortable berths, well-served and varied cuisine, delightful public rooms, excellent music and attentive service.

Your local steamship agent will furnish complete information, or apply to—

THE ROBERT REFORD CO., LIMITED
General Agents
Toronto Montreal St. John, N.B. Halifax

ANCHOR-DONALDSON
CUNARD
CANADIAN SERVICES

Bowling

MERCANTILE LEAGUE

At the Water street alleys Nashua Paper took three from Raybestos, who however showed improved bowling. Raybestos is composed entirely of new bowlers, who will show steady improvement. Johnson was high for three with 611. High singles: Johnson 242; LeBarr 219; and Parker 237.

Nashua Paper—				
Benton	165	113	173	451
Crowe	158	151	188	497
Parker	164	143	237	544
Johnson	178	242	191	611
LeBarr	219	161	178	558
	884	810	967	2661
Raybestos—				
Rogers	92	.....	.....	92
Coursey	156	137	119	412
Davies	83	69	113	265
Reske	116	168	147	431
Rishea	139	124	89	352
Kay	.....	76	112	188
	586	574	580	1740

CITY 5-PIN LEAGUE.

LeBarr's and Canadian Woollens met at the Water street alleys and in very closely contested games took two out of three. Both teams are composed largely of beginners who will cause some upsets before the season is far advanced. L. J. LeBarr was high with 539 for three.

LeBarr's:				
E. J. LeBarr	125	154	125	404
T. LeBarr	134	145	158	437
J. LeBarr	127	113	100	340
L. W. LeBarr	75	95	123	293
J. LeBarr	167	153	219	539
	628	660	725	2013
Canadian Woollens—				
J. Yeaman	131	129	144	404
G. Reader	101	.....	.....	101
W. Weese	163	125	144	432
H. Nokes	122	111	169	402
H. Hopkins	100	.....	.....	100
Deyell	.....	130	158	288
Sowdon	157	130	287	
	617	652	745	2014

MASQUERADE PARTY.

All Saints' Church A.YP.A. Had a Jolly Evening.

The A.Y.P.A. of All Saints' Church held a very jolly masquerade party on Monday evening in their parish hall, attended by about one hundred and fifty young people, the majority of whom were in costume. The entertainment was in charge of Miss B. Dawson and Miss Dorothy Worboy, and a very pleasant evening was spent in the enjoyment of games, music and dainty refreshments. The prize for the best-dressed lady went to Miss Victoria Goodson, and for the best-dressed gentleman to Mr. Alex. Runnett. Prizes for comic costumes were won by Miss W. Bailey and Mr. Chas. Thomas.

ADVERTISEMENT. ADVERTISEMENT.

Mr. Gordon's Bureau Says Exodus is Only a Bogey

But You Know the Facts

The most futile feature of the Gordon publicity campaign is the attempt that is being made to minimize the manner in which Canada is being emptied under the King administration.

Mr. Gordon's apologists call the situation an "emigration bogey."

They quote bundles of statistics to show that the drift to the United States has not been very extensive and intimate that everybody is on the way back anyway.

The United States Bureau of Immigration says that in the last three years and a half, 448,434 Canadians paid the head tax and were officially admitted into the United States. Four more years at this rate would mean that one million Canadians would have gone to the United States. Can Canada afford the loss of a million citizens?

FIGURES DON'T TELL THE WHOLE STORY.

That constitutes a most serious condition of affairs in itself, but the inadequacy of using official figures is shown by the fact that the statistics do not begin to tell the story of Canada's loss.

You voters of Peterborough know more about the real situation than statistics can tell you.

You know many of your friends, or relatives, have crossed the border in the last four years.

You know many of the native-born Canadians among them overlooked the trifling formality of paying the head tax on entering.

You know, too, that British-born Canadians, presumably barred from the United States by the quota regulations, simply smuggled themselves in and are working over there now. Mr. Gordon's press agents may confuse you on some point, but they can't fool anybody in regard to the exodus to the United States, because the facts of that exodus are common property.

Everybody knows that nearly as many Canadian have entered the United States unofficially in the last four years as paid the head tax and went in officially.

ISN'T IT TIME TO PUT ON THE BRAKES?

Four more years of Mackenzie King's rule in the face of what has happened since 1921 would make Canada merely a jumping-off place between Europe and the United States.

Why a Minister of Immigration under a government that can provide immigrants with nothing but a chance to jump into a country where industries are adequately protected and there is employment to be had.

It is time to put on the brakes.

It is time to show the world that we Canadians have grown tired of seeing our raw material and our money going across the border and hundreds of thousands of our citizens crossing after them.

It is time to put into force a policy that will turn our raw material into manufactured articles in this country and keep our men and women employed at home.

The policy of Protection for which E. A. Peck stands in Peterborough West will make Canada a prosperous country—not a jumping-off place for the rest of the world. Protect yourself, your family and your business by voting

PECK, PROTECTION AND PROSPERITY

The Conservative Victory Committee of Peterborough

1d—95—2635

ASSIZE COURT CONTINUES CASE

Judgment For Plaintiff in Strickland-Snelgrove Case.

AT MORNING SESSION.

The Supreme Court of Ontario commenced its Autumn sittings at the Court House this afternoon, before the Honorable Mr. Justice Kelly, with a docket of four cases entered for trial, as follows:

A jury case, Hansman versus Moore; appearing for the plaintiff (Hansman) were R. R. Hall, K.C., and J. A. O'Brien; the defendant (Moore) was represented by V. J. McElderry.

Non-jury cases were Strickland versus Snelback et al, represented by J. W. Stevenson, who appeared for the plaintiff, and J. A. O'Brien for the defendant; Andrews versus Andrews, the plaintiff being represented by N. A. MacColl, and the defendant by W. B. MacPherson and O'Brien. The last case on the docket was that of Dawson versus Dawson. F. D. Kerr, K.C., and F. P. Brennan, who represented the Attorney-General of Ontario, appeared for the plaintiff; as the defendant was not represented, postponement was secured in order that a guardian might be appointed ad litum to appear on behalf of the defendant.

Pleading that a material witness was ill and showing a sworn affidavit from a well known doctor to that effect, R. R. Hall, K.C., pleaded for the postponement of the jury case, Hansman versus Moore. The witness who was prevented from attending was the wife of the defendant.

Postponement was granted and the petit jury was dismissed.

The grand jury did not inspect the court buildings, as according to the usual custom.

Lawyers at the Bar: R. R. Hall, K.C.; F. D. Kerr, K.C.; H. S. White, K.C.; C. C. Robinson, K.C.; J. A. O'Brien; V. J. McElderry, N. A. MacColl; N. D. MacPherson.

The first case to appear before His Honor Justice Kelly was that of Strickland versus Snelback et al and was concerned with the sale of a summer hotel at Stoney Lake. Mr. and Mrs. Sage appeared for the defendant Snelback and were first examined.

The story as presented by Mrs. Sage was to the effect that Mr. Strickland, the former owner of the property known as the Victoria Hotel, had interested them in buying it and shown a list of guests which would indicate that good business was assured.

Mr. Sage wrote letters to a number of those on the list. Some replied saying they had no reservations at the hotel. A few of these letters were produced and placed on exhibit. The summer's business had shown a loss, Mrs. Sage declared. They had opened the establishment on the 24th of May and had closed in the first week of September. The gross receipts for that time amounted to $6,000.00, and the expenses, the witness averred, were much more than that.

On the list which Mr. Strickland had given them there were 139 names and during the summer there were not more than 34 of the people represented at the hotel as guests.

Re-examined by the defence, Mrs. Sage told that she had made out a cheque for $570.00, and a renewal note for $1,000, and sent to the plaintiff. This was returned, she said, with the utmost contempt. Later he came to them and said that the bank would sue them for the money due.

In May of this year the receipts were practically nil, she declared, as from May 24-31 they took in only $18.00; in the first two weeks of June $180.00, and in September 1-8, inclusive, $591.00.

Questioned by His Honor the Judge as to the part of Mrs. Snelback in the transaction, Mrs. Sage replied that she owned the hotel, and she (Mrs. Sage) was representing her interests.

Mr. Strickland was then called to the box. Examined, he stated that he had owned the hotel for two seasons, 1923 and 1924. In 1924 he had opened business on the fifteenth of June. It was impossible to get guests if it were opened sooner, he stated.

During the summer there were so many guests, that he was forced to place an average of 25 in the cottages and to send several to other hotels. The gross receipts for the year of 1924 amounted to $8,900.00, and his profit he had calculated to be $3,300.00. He had books which showed with a fair degree of accuracy the business situation for that year. He first saw Mr. Sage in the latter part of January of this year.

Mr. Sage, declared the witness, was very much interested by the proposition. They went through all the rooms and the kitchen and power plants were features which Mr. Sage liked.

Near the 20th of February Mr. Strickland saw Mrs. Sage and her son. They wrote later wanting to lease the property, and also if witness would take any less than $18,000, the stated price. He would not lower his figure.

The contracting parties came to terms and the plaintiff had left a list of his patrons. He said Mr. Sage had told him that he expected to sell a Toronto property in order to make the payments.

Court adjourned until 9.30 to-day.

The Court of Assizes resumed its session this morning at 9.30 before His Honor Justice Kelly. The plaintiff, Mr. Strickland, was recalled to the box and examination was continued by the defence.

Witness, when questioned, said that the booking list consisted of names given by the past owner, and also those representing people who had registered at the hotel. Those names checked in pencil on the margin had intimated that they would return, and usually occupied the more desirable front rooms. Witness said that he did not give the Sages to understand that all those on the list were coming back for the season of 1925, and believed that the weather was a great factor in the numbers of guests. He had advocated the writing of a personal letter as the best form of advertising. He contended that settlement was to follow the sale of certain property which was controlled by Mr. Sage.

Questioned by His Honor the Judge, witness stated that Mrs. Snelback had nothing to do with closing the deal.

Mr. Allen was put in the box and questioned by defence counsel regarding a second mortgage which he had held on the property. He said that he did not see Mr. or Mrs. Sage or Mrs. Snelback prior to the transaction.

Mrs. Sage, recalled to the witness stand, declared that she had not seen the guest book until yesterday afternoon in the Court-House.

Defence counsel pleaded in conclusion that Mr. and Mrs. Sage had had a slight experience of matters of this nature from running a catering establishment, had heard that the property was for sale and had decided to purchase it. They understood, counsel affirmed, that the list of guests represented the actual booking for the season, and that out of a list of 140, only 34 actually came. There was no suggestion from the plaintiff that the hotel had been improperly managed.

Counsel for the plaintiff, in reply, said that list must have been taken as containing names of prospective guests. In proof of this he read a copy of a circular letter which had been sent out by Mrs. Sage, in which appeared the following: "If it is your intention to again visit Canada," which would indicate that the coming of the guest was not assured and the list was not considered one in which bookings were made for the season. There had been one refusal at an early date, and nothing was said to Mr. Strickland about it. Plaintiff counsel read several replies from which he deduced the fact that the guests were not bound to come to the hotel. In addition to this, Mr. Strickland had advised writing to the patrons, and if fraud was intended it would certainly be exposed in the replies.

The business was not in the same condition now as when the plaintiff left it, due to the defendants charging different prices for the same accommodation.

His Honor Judge Kelly, in giving his pronouncement, reviewed the case. He had taken into consideration the fact that the defendant, Mrs. Snelback, was ill, and therefore he had permitted the widest latitude in submitting evidence, and had frequently asked whether she had had anything to do with the transaction.

Aside from the fact that there appeared above the list a statement, "booked for 1925," he saw no case for the defendant, whereas the plaintiff had done all in his power in assisting to obtain guests and relations had always been equable between the contracting parties.

Judgment was rendered in favor of the plaintiff, and the defendant was dismissed on the payment of costs.

The grand jury consisted of Leo Ackford, Herbert Allen, Roland Denne, A. J. Devlin, Hugh Kelley, James Lewis, Fred. McKee, Owen Montgomery, Michael O'Keefe, R. W. Squire, L. A. Turner, Bert Wannamaker.

There were no duties for the jury.

ST. ANDREW'S W.M.S.

Interesting Address Given By Miss Jean Anderson Yesterday.

The regular monthly meeting of St. Andrew's W.M.S. was held Tuesday afternoon, with the president in the chair.

Devotional exercises opened the meeting, Mrs. J. W. Gordon leading in prayer while Mrs. Nelson took the Scripture reading. After the routine business was attended to, Miss Jean Anderson gave a very interesting talk on the relationship of the white man with the colored races. Miss Anderson's address was very instructive and was thoroughly enjoyed by the ladies.

A vocal solo by Miss Alma Blanchard, whose beautiful voice was very pleasing, was then rendered.

The Lord's Prayer repeated in unison brought the meeting to a close.

Small wonder that Missouri university went wild over the gridiron victory over Nebraska, seeing that it was the first time in more than twenty-five years that the Tigers weer able to beat the Cornhuskers.

This year's victory gives the San Francisco Seals a tie with Los Angeles for pennant winning honors in the Pacific Coast League, each team having captured six flags since the present league came into existence in 1903.

End Catarrh Germs In Three Minutes

Chronic catarrh, no matter how bad, and cases of bronchial asthma now yield instantly to the amazing discovery of a French scientist. This Oriental method called Lavex eliminates the germs in three minutes, yet is positively harmless to the most delicate tissues. Your head and lungs are cleared like magic. Sufferers are relieved in a single night.

To prove it and to introduce Lavex to ten thousand sufferers in one month, I offer to send a treatment free and postpaid, to any one who will write for it. No obligation. No cost. It is business. Catarrh you can repay the favor by telling your friends—if not, the loss is mine. No matter what you have tried, just send me your name and address for this generous free trial, and prove that you can be rid of catarrh.

W. B. SMITH, 6117 Lavex Bldg., Kansas City, Mo.

RUGBY NOTES.

The Junior O.R.F.U. squad is practising every evening in preparation for the entertainment they are going to dish up to the Barrie team here Saturday. The Petes are rubbing the rough edges off their play and working out new plays which the experiences of the game in Barrie taught them will be of use against the Barrie mode of play.

The locals were short in substitutes last Saturday, which proved costly, but this Saturday a full team will be in uniform.

MacIntosh, the strong middle wing of the O.R.F.U. team, is still disabled, and it is doubtful if he will be able to be used in Saturday's affray. MacIntosh was sadly missed in Barrie, and his appearance would be felt this Saturday.

Oshawa High School and University of Toronto Schools open the Eastern group of the Interscholastic O.R.F.U. in Oshawa to-day. Oshawa played a 6-6 tie with Toronto Technical School on Saturday, but they will need all this experience and more against the clever U.T.S. squad.

P.C.I. also journey to the motor town this Saturday. The P.C.I. squad have been practising steadily and are in the best of shape for this game.

THEATRES

AT THE CAPITOL

GLORIA SWANSON HAS FIRST DUAL ROLE ON SCREEN IN "THE COAST OF FOLLY"

Gloria Swanson has her first dual role in pictures in the Allan Dwan-Paramount production, "The Coast of Folly," which comes to the Capitol Theatre for a run of three days on Thursday next.

The main role is that of Joyce Gathway, young and beautiful society girl, the leader of the smart set in New York and Palm Beach.

The other characterization is of Joyce's mother, first as Nadine Gath way, the lovely wife who deserts a boresome middle-aged millionaire in search of romance, and in the latter part of the story as the Countess de Tauro, wedded happily to a French nobleman, twenty years after deserting her millionaire husband.

Allan Dwan, Paramount's noted producer-director, said that Miss Swanson has accomplished the most finished performance of her career in the new picture; that she assumed the different roles with remarkable smoothness and conviction. It required long hours of thought, study and word to present each character in genuine mood.

Forrest Halsley adapted "The Coast of Folly" from the popular novel by Coningsby Dawson. Prominent in the supporting cast are Anthony Jowitt, new screen "find" who has the leading man's role opposite Miss Swanson; Alec Francis, Lawrence Gray, Arthur Hausman, Dorothy Cumming, Jed Prouty and Eugenie Besserer.

AT THE ROYAL.

DOUBLE PROGRAM AT ROYAL THURSDAY.

No. 1 Feature, "The Sporting Chance," Great Racing Story.

In the Tiffany Production, "The Sporting Chance," which comes to the Royal Theatre, commencing on Thursday, the race scene which plays a very prominent part in the motif of the story was run at the famous Tia Juana race track in Mexico, just across the United States border at San Diego.

Director Oscar Apfel secured the services of some of the best race horses at the Mexican track the past winter, and on one of the off days staged the race with the help of real racers loaned to him by the various owners.

Many shots were taken of the scene before the real one was accepted. The horses entered in the race refused to allow the "hero" horse to win, and it required a great deal of manoeuvering to at last get "Kentucky Boy," the winner of the race, to come to the front and lead the field.

FEATURE No. 2 at ROYAL ON THURSDAY.

Jack Hoxie in "The Red Rider," Frontier Indian Drama.

Thrilling attacks by real Indians on trading post, fort and wagon train are among the many spectacular features that mark "The Red Rider," Universal Blue Streak Western in which Jack Hoxie is the star and which will be screened at the Royal Theatre, commencing Thursday. Among the players are Mary McAllister, Jack Pratt, Natalie Warfield, Marin Sais, William McCall, Francis Ford, George Connors, Clark Comstock and Duke R. Lee. Cliff Smith directed "The Red Rider."

POLITICAL SPEECH (?) AT ROYAL THURSDAY NIGHT

Professor Bunkum, Democrat-Conservative-Republican-Liberal candidate of North Hooligan, will make his famous speech at the Royal on Thursday night. What he is going to do for you when he gets to Ottawa or Kingston—is plenty. Mr. Bunkum is also president of the Sahara Desert Canoe Club, and used to run a street car on the Erie Canal. He's clever. If he is alive on Friday—but that's another story. Hear him on Thursday night at the Royal—where else could it be?

AT THE GRAND.

"WHAT'S NEXT"

A special treat is in store for lovers of music and musical comedy when "What's Next" presented by "Cheer-Uptonists" will be presented at the Grand Opera House Thursday and Friday. This spearkling Musical Revue has already won its way into the hearts of theatre goers during the present season with its fresh and brilliant appearance, its array of talent, both from the vocal and tersichorean standpoint of view. In two acts and twenty scenes which are a veritable riot of color with not a dull moment throughout the entire two and one-half hours' enertainment, playgoers are sure of a first class evening's entertainment.

The chorus is composed of a bevy of charming girls who not only can dance but display remarkable vocal accomplishments. They in themselves are a feature of the show but added to this is the all star cast of members including Aileen Hyndman and as the prima donna who is famed for her phenomenally fine vocalism and who will be sure to be numbered as unusual even in such excellent offerings as are being presented this season.

Russel Lavery, as a comedian, keeps the house in an uproar from the moment of his appearance on the stage. He is ably assisted in the plentiful comedy elements of the evening's entertainment by Martin Masters and "Jock" Simpson to say nothing of the petite and winsome comedienne Kitty MacKay who possesses a voice full of charm.

Amazing feats of the terpischore art will be displayed both individually and collectively by Jean Shaw and Billy Garden and who also lead the dancing chorus through lively ensemble. Dancing is by no means Miss Shaw's chief accomplishment, her male impersonations being remarkably clever and refined.

Others among the featured cast are "Jock" Simpson who will be remembered by many as taking part in numerous successful musical shows, also Jack Williams whose pleasing baritone will be sure to charm. Clifford Lewis the tenor of the Company is a possessor of a remarkable operative voice and is heard to advantage in his number.

As a musical offering "What's Next" has been surpassing all records and the policy of the producers in presenting this Musical Revue at popular prices is meeting with universal success. It will be seen in Peterboro for two performances only. Seats now selling.

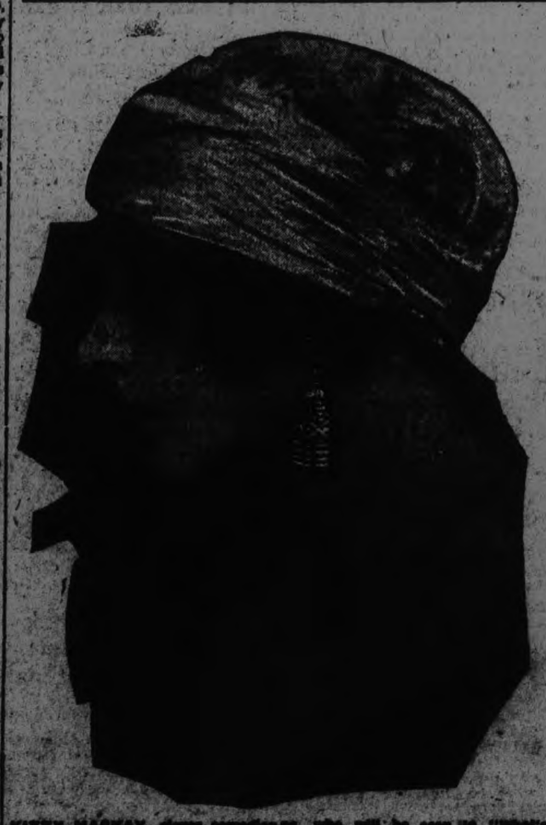

KITTY MACKAY, clever comedienne, who will be seen in "What's Next," the sparkling Musical Revue, which comes to the Grand on Thursday and Friday next.

The following telegram has been received from Kingston:

Manager Grand Theatre, Peterborough.

Just played musical revue "What's Next," a very good show. Excellent company of artists. Pleases immensely. Don't be afraid to boost it—a real box office attraction.

E. O. SMITHERS, Grand Theatre, Kingston.

"ABIE'S IRISH ROSE"

Anne Nichols' famous appealing comedy, "Abies Irish Rose" continues to roll along upon the top wave of prosperity of its engagement at the Grand Opera House, where the scene of crowded houses and well pleased audiences have laughed themselves almost into hysterics at the bright and witty lines, funny situations and screaming complications divulged in the unfolding of this comedy with a beautiful love story, and its lesson tolerance.

It is doubtful if ever there has been presented in the history of theatricals in this city a more appealing or loveable comedy, nor one which has brought forth a greater amount of applause, and to miss witnessing the trials and tribulations through which "Abie" and his Irish bride pass with their irate fathers, will be to miss one of the real dramatic treats of a life time, for it is clean and wholesome fun, and is a credit to its universally famous author, who has given to the stage a play with an excellent moral without condescending or introducing a line or situation that would or could bring a blush to the most unsophisticated.

The company presenting the play here is the same which for eight weeks tested the capacity of the Gayety Theatre in Rochester, and also played ten weeks in Montreal, seventeen weeks in Toronto, and four weeks in Utica, and has been together without losing a performance for almost two years.

"Is that CORN COMING BACK AGAIN?"

If you merely cut the top OFF it certainly will. The business end is the root. You must get it OUT.

Cutting the top of a corn off with a razor or burning it off with caustic lotions, etc., doesn't do any good. It may do great harm by causing infection or even blood poisoning.

Also it hurts and the root just sprouts right up again, so your corn soon has a brand new top on it bigger and more painful than ever. The top is only dead skin anyway. Get at the little pointed part or core that extends down into the toe. That is what hurts when it presses on sensitive nerves, and it is the part you have to get out. A good handful of Rendel Bath Saltrates dissolved in a gallon or so of hot water will soften corns and callouses, like water softens soap. Just soak them in this for a while, then take hold of the corn with your fingers, and out it will come root and all. The refined Rendel Bath Saltrates costs very little, and any druggist will have it. A half-pound or so is sufficient to rid the whole family of all foot troubles.

Obtainable at most drug stores for 50c. or direct from the distributors Maxwell and Limited, New Birks Building, Montreal

ROYAL

THE OLD RELIABLE

TO-NIGHT — LAST TIME

Kenneth Harlan in "The Ranger of the Big Pines."

Lupino Lane in a Comedy Scream

THURSDAY

DOUBLE PROGRAM TWIN BILL

Thrilling Racing Comedy Drama

"THE SPORTING CHANCE"

with

Dorothy Phillips,
Lou Tellegen,
George Fawcett

You'll Be On Your Toes!

JACK HOXIE in "The Red Rider"

The Truest and Most Dramatic Photoplay of the American Indian.

The Greatest Game Ever Played.

Pony Express vs. Covered Wagon
Tomahawk vs. Rifle
Indian vs. Pistol
Pioneer

CAN YOU IMAGINE! USUAL PRICES!

The Truth

IMPORTS OF FARM IMPLEMENTS

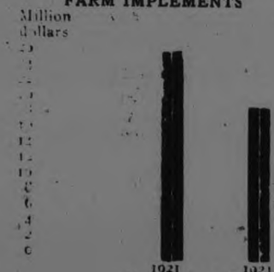

Which means that under the present administration $12,000,000 less was taken out of Canada by imported machinery than under Mr. Meighen.

Vote for Gordon!

Liberal Publicity Committee, Peterboro.

OBITUARY

THOMAS McQUIGGE.

Thomas McQuigge, of Blairton, passed away at his home on Saturday, October 17, at the age of 67 years, after a brief illness. The deceased was a member of Blairton L.O.L. No. 1255 for many years. He was highly respected by his many friends and acquaintances.

The funeral was held Monday, October 19, from his late residence. Interment in Maple Grove Cemetery, Havelock, under the auspices of the said Lodge.

He leaves to mourn his loss, his beloved wife, four daughters: Mrs Robt. Dixon of Kingston, Mrs. E. P. Young and Mrs. Hubert Hill of Smith's Falls, and Miss Jessie at home; two sons, Howard and Steve, of Havelock, and two brothers, Steve of Madoc and John of Campbellford. The floral tributes were lovely, and were donated as follows: Wreath from his wife and family, wreath from the L.O.L., sprays from his brothers and their wives, and spray from his little grandson, Master Rosslyn Hill.

Friends from a distance who attended his funeral were: Mrs. Robt Dixon and Miss Helen of Kingston, Mr. and Mrs. E. P. Young, Miss Juanita Hovey, Mr. and Mrs. Hubert Hill and Master Rosslyn of Smith's Falls, Mr. and Mrs. Steve McQuigge and Mr. Alexander of Madoc, Mr. and Mrs. John McQuigge and Miss Esther of Campbellford, Mr. Cumberland McQuigge and Miss Iris of Toronto, Mrs. Sam. Knox of Fenelon Falls, Mrs. Joe Knox of Peterboro, Mr. and Mrs. Wm. Elmhirst, Mr. Art Elmhirst and Mrs. Mary Fox of Keene, Mr. and Mrs. Dave Wallace and family of Stirling, Mr. and Mrs. Dave Brunton and grandchildren, Mr. Sam. Wright, Mrs. K. Arnold and Mr. Hector Arnold of Campbellford.

Around The City.

The Fire Brigade was called out yesterday afternoon to a fire at 14 Murray Street. The damage caused was small.

Phone Johnny-on-the-Spot
for Coal—703

Why not try
Semi - Anthracite
NUT COAL
Best substitute for hard coal and saves you money at
$10 TON
Delivered
HODGSON BROS.
Dalhousie and Bethune

Salmon Trout Sea Salmon
White Fish Halibut
Finnan Haddie
Salmon Snacks Digby Herrings
Kippers Fillets
Boneless Cod Oysters

G. A. Pringle & Son
Phones 197 and 198

LOCALS

DR. T. P. McCULLOUGH.

Eye, Ear, Nose and Throat Specialist. 16 Brock Phone 36W. dtf

TALENT TEA.

St. John's Evening Branch of the W. A. are holding a Talent Tea at Mrs. J. E. Patte's residence, 558 Gilmour, Thursday afternoon, October 22, from 3 to 6. 1d 95 2623

G.W.V.A. EUCHRE DRIVE.

Wednesday night, October 21st is euchre night at the G.W.V.A. Hall. Come and choose your own prizes, best accommodation in town, good company, good prizes. Admission 25 cents.

2d-95-2595.

57TH CHAPTER, I.O.D.E.

The regular monthly meeting of the 57th Regimental Chapter, I.O.D.E., will be held in the armouries Thursday, Oct. 22. Mrs. Wightman will give a paper on the League of Nations and the Opium Traffic.

1d-95-2592

NOTICE.

King Edward Home and School Association will hold an open meeting Friday night, October 23rd. The Entrance Certificates will be presented. Refreshments and good programme. Silver collection.

1d-95-2626

NOTICE.

The Annual Meeting of the Peterboro Protestant Home will be held at the Home, Anson Street, on Wednesday, October 28th, at 4 p.m.

3d-21,23,27-2318

NOTICE

For Audits, Accounting, Balance Sheets, Investigations, Income Tax Assessments, apply A. H. White, Accountant and Auditor, 444 Mark Street. Phone 1165M.

6d—3 7 10 14 17 21—2955

RUMMAGE SALE

The Mission Circle of St. James' Church will hold a Rummage Sale on Thursday, October 22 at 283½ George St., Lundy Block. Doors open at 9 a.m. 2d-19,21-2583

TEA AND SALE.

The Ladies' Auxiliary of the Y.M.C.A. will hold a tea and sale of home cooking and useful articles in the reading room on Friday, October 23rd, from 3 to 6. Admission 25 cents.

3d-96-2602.

POLITICAL.

What we want in Canada is a tariff wall high enough to prevent the natural ice man from coming in. Then we will drop the wood business. But not. Our 'phone No. 147. SANITARY ICE SUPPLY.

CARD PARTY.

Wednesday, Oct. 21st, a card party in the basement of the Sacred Heart church, given by the ladies residing in the country. Good prizes and lunch.

1d-95-2634.

WHY PAY MORE!

1-2 cord 12 in. Dry Edgings, $2.50
1-2 cord 12 in. Pine Slabs . . $3.75
1-2 cord 12 in. 80 p.c. Hardwood $4.50
1-2 cord 12 in. Dry Hard Slabs $5.75
Custom sawing of logs.
Dinsdale's, 'phone 153. Nights 830M
12d-105-2603.

DO YOU NEED AN ACCOUNTANT?

If you want your books audited or adjusted; if not satisfied with your book-keeping now; if you want your income tax return prepared for this or other years, or want some dispute adjusted. B. K. Middleton 'Phone 1353 office 7 Charlotte St dtf

All Oddfellows interested in forming a canton in this city please attend an organization meeting in the I.O.O.F. Hall on Wednesday, Oct. 21st, at 8 p.m. sharp. Col. Neilson of Toronto is expected to be present. (Signed) Secretary.

2d-95-2608

At the Regular Meeting of Peterborough Lodge, No. 111, I.O.O.F., Thursday evening, October 22, 1925, Jewels will be presented to several veterans. A good attendance of members is requested.

(Signed) S. P. McFadden, N.G.

1d—95—2624

IN SUNNY CALIFORNIA.

In sunny California this winter hundreds of Canadians will again revel in the beauty of the orange groves, the pepper trees and the palms in that land of perpetual summer.

The attractions of California are manifold. It is recognized as one of the greatest out-of-door playgrounds in the world, with an unsurpassed winter climate. The glory of its mountain scenery is indescribable. Deep-sea fishing; motoring, golf and every other outdoor recreation may be indulged in.

Canadian National Railways offer special fares and a wide variety of routes, going and returning, either through Canada or United States. Apply for particulars to your nearest agent. 20,22

BABY BEN
and
BIG BEN

Dark mornings are here and we all must have an Alarm Clock. Get a Baby Ben or Big Ben Alarm Clock and then depend on the alarm to wake you up.

You will not have to worry about what time it is if you have one of these clocks.

Plain White Dial, $4.50.
Luminous Dial, $6.00.

WARNE BROS.
349 George St.
DIAMOND HALL
Phone 880

QUOITS

All interested in forming a Quoit Club are requested to meet at the Curling Rink at 7 p.m. on Wednesday evening, October 21.

2d—95—2615

PAPER COLLECTION.

St. George's Church Sunday School are holding a Paper Collection on Saturday afternoon. Please have papers out or telephone 1771 or 2044-F. 1d-95-2332

XMAS FAIR.

The Ladies of George Street Church are holding their Xmas Fair November 26th and 27th. Further notice later. 1d-95-2329

AN INVITATION

Is cordially extended to all interested, to attend the 2nd Annual Recital and Presentation of Certificates, awarded to successful candidates in local exams, McGill University Faculty of Music, in St. John's Parish Hall, Tuesday, Oct. 27th, at 8.15 p.m. Silver collection.

3d-21,24,26-2630

NORWOOD ROAD DETOUR.

Motorists are advised of a detour on the Norwood Road, beginning about two miles from the city, north a mile and extending east about seven miles, returning to the main highway at Indian River.

GREEKS DEMAND INDEMNITY FOR LOSSES IN FIGHT

Compensation For Families of Men Killed—Punishment of Offenders.

TROOPS DESPATCHED.

Will Occupy Bulgar Town to Enforce Compliance With Demands.

ATHENS, Oct. 20.— (Canadian Press.)—The Greek government has sent a strongly worded note to Sofia demanding satisfaction for the violation of Greek territory, punishment of those responsible and compensation for the families of officers and soldiers killed during the fighting on the Greco-Bulgarian frontier Monday and yesterday.

TROOPS MOVING.

LONDON, Oct. 20.—(Canadian Press.) — Exchange telegraph reports that after ministerial conference last night in Athens, the Greek government decided to order troops to advance by way of the Ropel Valley into Bulgarian territory and occupy Petrich, which is the headquarters of the Macedonian Bulgarian committee.

The object of the occupation of Petrich, the despatch says, is to assure payment of the indemnities demanded by Greece for the casualties suffered in the frontier fighting near Demirhissar and to cause the dissolution of the headquarters of the Comitadjis, which are alleged to have been plotting against the tranquility of the border.

SHOOTING ON C.P.R. STEAMER

Captain Killed and Two Engineers Wounded at Antwerp.

CAUSE UNKNOWN.

LONDON, Oct. 21.—(Canadian Press).—Captain A. H. Clew, commander of the liner Melita, belonging to the Canadian Pacific Steamships, Limited, was shot and killed aboard his ship at Antwerp last night, a message to the company today reports. One of the ship's officers is alleged to be the slayer.

Two others of the Melita's staff, David Kennedy Gilmour, of Glasgow, assistant chief engineer, and John Holliday, of Bootle, England, junior second engineer, were wounded.

The cause of the shooting is not yet known.

Financial News and Views

Latest Comment on Grain and Industrial Markets.

Closing Quotations on Principal Active Stocks.

Quotations supplied by A. C. Hawley.

2.30 Close.

NEW YORK STOCKS.

MINING STOCKS

Gold

	Asked	Bid
Argonaut	20	19
Baldwin	2½	2
Con. West Dome	11	10⅜
Dome	1430	1460
Goldale	19	18¼
Hollinger Cons.	1625	1600
Kirkland Lake	49	48
Lake Shore	780	775
McIntyre	1975	1965
Newray	23	.22
Tough Oakes	51½	51
Teck Hughes	193	191
Vipond	110	109
W. Hargraves	645	643

Silver

Beaver	34	33
Castle Trethewey	145	144
Crown Reserve	17	16¾
Everett	6½	6¼
Keeley	144	143
La Rose	43	40
McKinley	16	15¾
Mining Corp.	298	295
Nipissing	535	530
Peterson Lake	3⅞	..

NEW YORK STOCKS

Atchison Rly.	123⅞	..	..
Allied Chem.	106⅜	..	..
Cast Iron Pipe	202	197	197
Amer. Asphalt	60¼	60¼	60¼
Amer. Smelters	113	113	113
Baldwin Loco.	124½	120¼	124½
Balt. & Ohio	86½	85¼	85½
Bethlehem Steel	42	42	42
Amer. Can.	247	247½	248
N. Y. Central	127	127	127
Chandler Motor	36⅝	36⅝	36⅝
Chrysler	195¾	192	192
Mack Truck	225	222	222½
Cal. Pet.	29⅞	29⅛	29⅞
Erie R. R.	34	34	34
Famous Players	109⅞	108	109⅜
Coca-Cola	152⅝	151⅜	152⅛
North. Pacific	71½	71½	71¼
Pan.-Amer. A.	67⅜	67⅛	67⅜
Pan.-Amer. B	69⅛	67⅛	69¼
Gen. Motors	125¾	124½	124¾
U. S. Rubber	79⅛	76¼	78⅝
Hudson	94	92¾	93⅜
Sinclair Oil	20⅛	20⅛	20⅛
South. Rail	112¼	110¾	112¼
Studebaker	62	60½	61
Amer. Wool	42⅝	..	..
U. S. Steel	126½	125⅝	126
Rock Island	48⅝	48⅛	48⅜
Inter. Paper	63¼	63¼	63¼

WINNIPEG WHEAT

	High.	Low.	Close
Oct.	129¼	127⅝	127⅝
Dec.	123½	121⅜	122⅛
May	127¼	125⅜	126⅜

CHICAGO WHEAT

Dec.	147½	144⅜	144½
Old	146⅜	143¼	143½
May	144	142	142¼
Old	143	141	141⅜
July	126½	124⅝	124¾

Mining Market Was Firm Kirkland Lake the Leader

TORONTO, Oct. 21. Canadian Press. — The market was generally firm on the Standard mining exchange this morning, with Kirkland Lake showing a turnover of more than 95,000 shares and Beaver absorbing more than 55,000. Kirkland climbed to 51, then receded to 47 3-4 at the close, an advance of 3 3-4 points, and Beaver sold up to 35, later easing 2 points to close at 33, 2 higher than yesterday. McKinley-Darragh sold 1 3-4 higher and Tough Oakes one, while Vipond eased two points and Hattie an eighth at 7-8.

Wheat Swung Upward On European Reports

CHICAGO, Oct. 21.—(Canadian Press).—With traders giving special attention to a report quoting the Secretary of Agriculture as saying it seems probable the market has already discounted all bearish factors in the wheat situation this year, wheat values took an early swing upward to-day. An unexpected advance in prices at Liverpool tended further to strengthen the market here. Besides, estimates were current which increased by 68,400,000 bushels the probable import requirements of Europe. Chicago opening prices 3-8c to 1½c higher, new style, December 146¾ to 147 and May 143¾ to 143 3-8, were followed by moderate further gains, December touching 147 3-8 and May 144.

Corn and oats were unheld by the strength of wheat. After opening unchanged to ½c higher, December 75 3-8, the corn market scored a slight general advance, but then re-acted to about the same as yesterday's finish.

Oats started at a shade decline to 1-8c gain, December 39⅝ to 39 5-8, and held near initial figures. Provisions were without material change.

Stock Prices Moved Up Over Wide Range of Shares

NEW YORK, Oct. 12 (Canadian Press).—Stock prices moved up sharply again today with buying embracing a wide variety of oil, rail, food, rubber, mercantile and equipment shares. With the technical position of the market apparently strengthened by the elimination of many weak accounts in the recent violent reaction, operators for a rise experienced little difficulty in pushing up their favories and in attracting a large public following.

Rails continued to creep forward with new leaders being brought forward. Continental insurance was run up eight points to a new top at 133, and Union Tank, Cushman Bakery, United States Cast Iron Pipe, Commercial Solvents A, "Soo" Preferred, and American Tobacco issue all sold four to six and a half points higher.

Wheat Held Responsible For High Dollar Premium

NEW YORK, Oct. 21 (Canadian Press).—Heavy transactions of recent date in Canadian wheat and increased demand from tourists for the Dominion's currency are given by officials here as accountable for the high premium of 5-32 of one per cent quoted on the local exchange for the Canadian dollar, and which is necessitating gold shipments across the border.

Moderate Trading To-day In Toronto Stock Exchange

TORONTO, Oct. 21.—(Canadian Press).—Trading continued on a moderate scale on the Toronto Stock Exchange this morning, with Shredded Wheat the centre of interest. Wheat, one of the leaders in volume of turnover, advanced to 167 and eased from that mark only a half point at the close, eight and one-eighth points above yesterday' Consolidated Smelters also was strong, closing at noon a point higher at 156, and Brazilian, after reaching 79¾, closed at noon at 78 7-8, a one-eighth improvement. Davies A and Mackay Preferred were other firm issues. Canada Steamships was a soft spot, the Common easing a point and the Preferred one and three-eighths. Atlantic Sugar closed a fraction easier.

DEAD LINE CROSSED BY NEW YORK CROOKS

Three Robberies in City During Short Time To-day.

NEW YORK, Oct. 21 (Canadian Press). — The police "dead line" marking the zone in which all known crooks are subjected to arrest on sight, was violated today, when a gang who entered the establishment of Israel Oleet, diamond dealer, bound the staff and rifled the safe of the firm's stock of jewels.

Seven armed robbers, with a five-ton truck, today overpowered a watchman at the Harman Chemical Company, Brooklyn, and stole 47 barrels of grain alcohol from the plant.

In another section of Brooklyn thieves backed a truck to the entrance to a haberdashery, cut a hole through a hallway wall, and carried away merchandise valued at $2,500.

OLD COUNTRY SOCCER

LONDON, Oct. 2. — Canadian Press. — Football results in the old country to-day:

Lancashire Cup, second round—
Wigan 31; Brighton 8.
Yorkshire Cup, second round—
Bradford 15; York 5.
Huddersfield 16; Leeds 11.
Wakefield 2; Featherstone 23.

LATE WANT ADS.

FOR SALE—SUPERIOR ELECTRIC plate, nearly new; apply 283 Brock. 2d-95-2443

TO RENT—UPPER DUPLEX AND semi-detached house, new; apply 565 Rubidge; phone 1403w. 6d-100-2468

LORD RIBBLESDALE DEAD.

British Peer, Who Married Widow of J. J. Astor, Died To-day.

LONDON, October 21. — Canadian Press. — Baron Ribblesdale died to-day. His widow is the former Mrs. John Jacob Astor, to whom he was married in 1919. Lord Ribblesdale was born in 1854.

BIRTH.

GILES.—At Nicholls Hospital on Tuesday, October 20th, to Mr. and Mrs. W. A. J. Giles, a son.

IN MEMORIAM

LONG—In Loving Memory of our dear daughter, Mrs. James E. Long, who died October 21, 1924.
She was a dear kind daughter,
A real good pal and true:
Upright and just in all her ways,
A kind, good sister, too.
Friends may forget you, Florence, dear,
God grant we never shall.
—Inserted by Father, Mother and Sister.

IN MEMORIAM.

LONG.—In loving memory of my dear wife, Florence, who died Oct. 21, 1924:
Deep in my heart lies a picture,
Of a loved one laid to rest.
In memory's frame I shall keep it,
Because she was of the best.

My lips cannot speak how I loved her,
My heart cannot tell what to say,
I have lost, heaven has gained
One of the best the world contained.

God took her home
It was His will,
Forget her not
I never will.
—Sadly Missed By Husband and Children.

BORDEN DENIES BOIVIN'S CLAIM

Says He Was Never at Meeting Where Portfolio Was Offered.

IS IMAGINATION.

OTTAWA, Oct. 21.—(Canadian Press.)—Sir Robert Borden to-day issued the following statement to the Canadian Press:

"Because Mr. Ballantyne offered me a portfolio, therefore Sir Robert Borden must necessarily have been present.

"This is the gist of Mr. Boivin's statement. It means that or it means nothing, and it carries its own refutation. I repeat most emphatically that the portfolio was never offered to him in my presence and that I was not present at any such interview. Still assuming Mr. Boivin's sincerity I am forced to conclude than in this instance his imagination is too powerful for his memory."

HOLD-UP NEAR TORONTO.

Five Masked Men Got $200 in Early Morning Raid.

TORONTO, Oct. 21.—(Canadian Press).—Five masked men held up Frank Burrows, his wife, and maid, in their home at Long Branch, west of Toronto, and escaped with $200, during the early hours of this morning, as Mr. and Mrs. Burrows were preparing to retire. The three were bound by the robbers, who secured $200 in a search of the house. The bandits travelled in a motor car.

Save Your Coal

Comfort can be had and money saved on fuel if you have your windows and doors fitted with Chamberlain Metal Weatherstrip. It shuts out cold winds, and is the cheapest and most effective weatherstrip on the market.

J. H. VANCE
773 AYLMER ST.
Peterborough Phone 1292

CHIROPRACTOR
M. C. GOODWIN
DC. Ph. C.
Palmer Graduate
106 Barrie Building.
Lady Attendant Phone 421
Hours 10-12 a.m., 2-4 and 7-8 p.m.
Office closed Tuesday evening, also Thursday afternoon and evening.

THURSDAY ONLY
3 LB. ICING SUGAR 23c
1 lb. Crisco, Cake Tin and Recipe Book - 25c
CEYLON TEA, lb. - 49c
4 lb. BROKEN RICE - - 25c
Reid's CASH & CARRY GROCERY
69 Hunter St. E. 146 Charlotte St.

READY-TO-WEAR DEPT.
COATS
Why not combine comfort with elegance by buying an up to date cloth coat and have your old fur lining and possibly collar transferred to the new coat? We will do this for you at a very small cost.
SWEATERS
All wool. Colorings: black, navy, green, camel, etc., latest styles. Prices from $4.00 to $13.00.
Barries

To Introduce
Our New Super-Keen Blade
We Offer
GET YOURS NOW
FREE
gold plated
Valet
Auto Strop
Razor

AT OUR EXPENSE
With purchase of $1.00 package of the new super-keen Valet AutoStrop Blades at
REXALL DRUG STORES

TAXI SERVICE
McLAUGHLIN SEDAN CAR
Phone 216
KENNETH HOGG
Formerly with Stinson's Livery.
6d-97-3336

CITY TAXI 25c
SUPERIOR SEDAN CARS
SERVICE DE LUXE
DAY OR NIGHT
'PHONE 2240
Brydon Weese, Manager

SHARP EYES
It takes keen eyesight nowadays, to do good work, and draw the good pay envelope. If there is any weakness in your eyes, Fowler's service will remedy it with proper glasses.
A. A. FOWLER
PH.B., TORONTO UNIVERSITY
EYESIGHT SPECIALIST
278 GEORGE ST.
Exclusive makers of "Pebble Lenses"

DeLUXE TAXI SERVICE
Most Up-to-Date Cars, for any occasion, in the City
W. WORBOY, PHONE 2650

ADVERTISE IN THE EXAMINER

ALEXANDER & HALL
ELECTRICIANS
When you have Electrical work to do, Call
F. Alexander, Phone 1756J.
W. Gordon Hall, Phone 1403w.

Y.W.C.A.
SWIMMING EXHIBITION
Friday at 8 p.m.
ADMISSION 25c CHILDREN 15c

4 SPECIALS
10 lbs. Sugar - - 62c
10 lbs Rolled Oats - 35c
3 Jelly Powders - 20c
Black Tea - - - 47c
Bread Large Loaf - 19c
Made in Peterboro
PHONE 2445 ALLEN'S Cor. Geo. and Sherbrooke

It's Confidence That Does It.
EAT FOR HEALTH
Nature's provision can be depended on to be correctly balanced food rations. Man's improvements have refined and eliminated the very essentials that make the wheat flour valuable—but there are firms now manufacturing flour in which all parts of the wheat are included. One of them make our
100 PER CENT. WHOLE WHEAT BREAD
which has become so popular and which we sell at loaf 13c
Another product of whole wheat is our Wheatsworth Biscuits at, package 23c
Our other bread, for which demand is rapidly increasing is our—
POTATO LOAF AT 10c
Remember these health foods when telephoning your orders and have them delivered with your groceries.
Porter S. White Co.
Red and White Chain Store.
PHONES 1986-196. 234 GEORGE STREET.

"COAST OF FOLLY"
CAPITOL TO-DAY

The Evening Examiner

PROBABILITIES.
North-easterly winds; partly cloudy. Friday—Easterly winds; continued cold.

VOL. LVI., No. 95 PETERBOROUGH, THURSDAY, OCTOBER 22, 1925 PRICE THREE CENTS

VOTE FOR GORDON

In 1921 our 5½ per cent Bonds were worth only $90
In 1925, they were worth $104.

Liberal Publicity Committee
395 George street, Peterborough
ADVT.

NOMINATIONS COMPLETED TO-DAY FOR 214 ELECTORAL DISTRICTS LISTS FULL FOR DOMINION NOW

Lists Were Closed at Two O'clock in All Ridings.

DEPOSITS ALL IN.

More Than 140 Candidates Turned in Papers Ahead of Time.

OTTAWA, Oct. 22.—(Canadian Press).—To-day is nomination day in 214 electoral districts throughout the Dominion of Canada.

There are 241 constituencies in the Dominion but nominations have already been made in twenty-seven of them. Four of the constituencies elect two members each, which brings the total membership of the House of Commons to 245, as compared with 235 at the time of the last general election in 1921.

The proceedings to-day were simple. They involved the attendance of the returning officers at a specified place in each electoral district between the hours of 12 noon and 2 o'clock to receive nominations. The candidates were required to be British subjects of 21 years of age, and to present nomination papers bearing the signatures of ten qualified voters in their own constituency. Also a deposit of $200 was required from each candidate. This deposit is returnable to the candidate should

(Continued on page 12.)

STEAMER ASHORE.

VICTORIA, B.C., Oct. 22. — Canadian Press. — An S.O.S. from the Shell Oil Tanker Amtullaria, ashore at Sur Rocks, on the California coast, was picked up by the Canadian government radio station last night at 9.50 o'clock. The vessel asked that tugs be sent to her assistance.

Broker Was Incarcerated When Office Door Stuck Fast

Steel bars may not make a prison, but an office front door that won't open can give a very good imitation of one, as patrons of Arthur E. Moysey, the well-known broker of Toronto, discovered in the noon hour yesterday, when the big front door on Bay Street, slammed shut, and all attempts to open it failed. The trouble seemed to be that the spring operating the thumb latch would not operate the bolt.

A locksmith got the door open after it had been locked nearly half an hour.

GENERAL ELECTRIC COMPANY'S PRESIDENT VISITS PETERBORO

First Inspection of the Local Plant Since Purchase of Block of Stock.

D. C. DURLAND, TOO.

Head of C.G.E. Hopeful For Steady and Probably Increased Business.

Gerard Swope, president of the General Electric Company, of the United States, visited the local plant of the Canadian General Electric Company yesterday, for the first time since his company purchased a large block of C.G.E. stock. With him in his trip to Peterboro were two Toronto officers of the Canadian General Electric Company, D. C. Durland, land, president, and J. J. Ashworth, general manager. They were luncheon guests of the Empress of E. G. Patterson, general superintendent of the company's works in Peterboro, and afterwards went directly to the factory.

Mr. Patterson stated to the Examiner that the visit of the officials was chiefly to inspect the property and discuss some features of the C. G. E. Company's affairs.

"Mr. Swope left New York Tuesday night and came on to Peterboro first after arriving in Toronto," Mr. Patterson said. "I suppose that he will also inspect the Toronto, and, probably, the Stratford branches, but there is nothing more that I can say for publication. This was not Mr. Swope's first trip to Peterboro. He came here once during Senator Nicholls' presidency."

An Industrial Giant.

Of all Peterboro's occasional visitors none are received with greater interest and eagerness by the general public than these high executives who guide the affairs of the C.G.E. Company. Visions of expansion of operations in the local factory, as a result of the infusion of the American company's financial interest, have been entertained by the people of this city, but Mr. Swope in commenting to the Examiner yesterday afternoon that the activity of the local plant would depend for the most part on the industrial development of this country and the demand for electrical machinery and equipment.

"We bought stock of the Canadian company chiefly to take care of our Canadian business, and as to that Mr. Durland may tell you something."

The president of the C.G.E. Company said that from the present outlook the operations of the Peterboro branch would be continued at their present level, increasing with any new contracts that would be secured.

(Continued on Page 3.)

Bobbed Hair Caused Colds Was Abandoned in 1671

LONDON, Oct. 22.—(United Press).—Beauties of the French court abandoned bobbing and shingling their hair in 1671 because they found that this style of hair-dressing resulted in colds and headaches, according to the letters of Mme. De Sevigne.

A local paper, investigating whether the same were true of the modern woman, found only two of six girls replying in the affirmative.

DARING HOLD-UP OF MESSENGERS

Men From Federal Reserve Bank Were Robbed in Chicago.

AMOUNT UNKNOWN.

CHICAGO, Oct. 22. — (Canadian Press). — In a daring hold-up in Chicago's financial district, early today, three Federal Reserve Bank messengers were robbed of an express package and two small sacks of registered mail by three men, who escaped with others in two automobiles. The size of the loot is not yet determined.

CHURCH COMMISSION WILL HEAR APPEALS

Property Division Subject of Contention—Presbyterian Minority Groups.

TORONTO, October 22. Canadian Press. — The Church Property Commission will go to Orangeville on Friday to hear six appeals, most of them from continuing Presbyterian minority groups, concerning the division of properties at Corbetton, Maple Valley, Claude and Mayfield, Hillsburgh, Laurel and Orangeville. Following this hearing it will hold sessions in London, Peterboro, Owen Sound and Port Artur.

HALL BEING ROOFED.

Ceiling of I.O.O.F. Hall Was in Very Bad Shape.

After forty years, the Oddfellows' Temple on George Street is getting a complete new roof. The ceiling of the big hall is in bad shape. One of the workmen engaged on the roofing renewal put his foot through the ceiling on Monday evening, leaving a gaping hole.

MEN WHO NOMINATED CANDIDATES

NOMINATED TO-DAY.

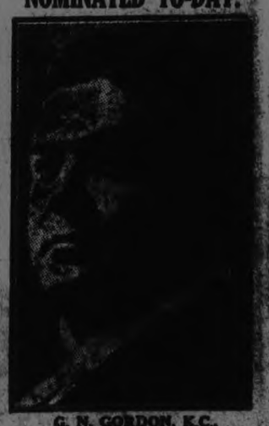

G. N. GORDON, K.C.,
Minister of Immigration, who is the Liberal Candidate in West Peterborough.

A. A. McIntyre, 559 Aylmer, contractor; A. M. Weldon, Peterboro, dentist; Ernest Deyell, Otonabee, farmer; G. Wilson Craw, Peterboro, student; Robert M. Paris, 520 Chamberlain, moulder; Blake Cullen, Peterboro, laborer; Robert Hicks, 270 Charlotte, coal merchant; W. B. Anderson, North Monaghan, laborer; A. H. Allen, Peterboro, dentist; R. F. Sedgwick, Peterboro, assistant superintendent; Thos. Shearer, Birdsall's P. O., Otonabee, farmer; Elwood Deyell, Smith, farmer; W. B. Miller, 423 Dublin, traveller; W. Hobbs, Peterboro, laborer; H. R. Martin, 284 Stewart, jeweller; D. R. Fleming, Peterboro, accountant; J. E. Henderson, 265 Burnham, operator; H. E. Hodgens, Peterboro, merchant; R. J. Kidd, Peterboro, merchant; P. Bolin, Keene, farmer; J. E. Middleton, Peterboro, dentist; Chas. C. Dawson, S. Monaghan, farmer; Norman Thompson, S. Monaghan, farmer; Mary J. Blewett, North Monaghan, married woman; Webster Blewett, North Monaghan, gardener; Jean Simpson, Smith, married woman; M. O'Keefe, Otonabee, farmer; M. J. Porter, Bailieboro, laborer; J. H. Isbester, South Monaghan, blacksmith; F. D. McIntyre, Otonabee, farmer; J. F. Thornton, Peterboro, auctioneer; Mary F. Maloney, Peterboro, nurse; Luella Jobbitt, Peterboro, spinster; A. G. Fawcett, Peterboro, civil engineer; R. Morrison, Peterboro, electrician; H. W. Stock, Lakefield, farmer; E. B. Fowler, Peterboro, manufacturer; Archie Davidson, Peterboro, builder; F. G. Doughty, Peterboro, traveller.

J. A. Middleton, Smith, farmer; C. J. Hancock, Smith, farmer; Jas. Watson, Otonabee, farmer; John Johnston, Otonabee, farmer; W. H. Fletcher, Keene, merchant; Russel Darling, South Monaghan, agriculturist; Dan Kennedy, Ennismore, farmer; F. A. Branch, Smith, farmer; J. Coward, Otonabee, farmer; M. O'Toole, Otonabee, farmer; W. M. Rudkins, Peterboro, moulder; P. Rutherford, Aylmer, real estate; H. F. Stabler, George Street, gentleman; Geo. H. Savigny, Peterboro, carpenter; J. F. Hayes, Peterboro, contractor; P. Garvey, Peterboro, butcher; Geo. G. Gladman, Peterboro, accountant; J. F. Humber, Peterboro, mechanic; Michael Leahy, Douro, farmer; Jos. J. Duffus, Peterboro, merchant; H. W. Jones,

(Continued on Page 12)

Marriage in Siberia is only a matter of taking out a license to wed; divorce is equally easy.

Stage Is Set

List of names of persons nominated to contest the Dominion election to be held on October 29, for the electoral district of Peterboro West:

George Newcombe Gordon, barrister, Peterboro, Ont.
Edward Armour Peck, barrister, Peterboro, Ont.

I certify that the foregoing is a correct list of the persons nominated for the electoral district of Peterboro West, up to the close of the official nomination period at two p.m. this 22nd day of October, 1925.

Sidney Whatley,
Returning Officer for Peterboro West.

GREEK FORCES CROSS BORDER

Sofia Despatch Says Village of Petrich Has Been Shelled.

SENTINELS KILLED.

SOFIA, Oct. 22. — (Canadian Press). — A Bulgarian telegraph agency declares that Greek artillery has penetrated Bulgarian territory, killing five sentinels and firing shells against the village of Petrich.

The Greeks occupied three Bulgarian posts, the agency adds. The Bulgarian Government thus far has received no response from Athens to its demand for an immediate inquiry to establish the responsibility for the frontier incident of Monday. Petrich is reported to be crowded with Macedonian refugees, who are panic-stricken by falling shells. The advance of Greek troops is reported to be under way along the entire front.

SITUATION TENSE IN THE BALKANS

Premier Says Greek Troops Have Not Yet Crossed the Border.

DEMANDS NOT MET.

ATHENS, Oct. 22. — (Canadian Press).—A tense situation, the outgrowth of hostilities between Greek and Bulgarian forces along the Macedonian border line, still existed today. It is asserted by newspapers, allegedly on the word of the military authority, that it is the purpose of the Greeks immediately to cross the Greco-Bulgarian frontier and occupy the towns of Poroy and Petritsi and to hold them until the demand for an indemnity of 2,000,000 francs, an apology and punishment for the Bulgarian officers who started the trouble, has been met.

Premier Paingalos said last night that Greek troops has been stationed along the frontier but had not crossed to Bulgarian soil.

Quite a number of free dowries for prospective brides are distributed annually in England. One of the best known is the Bute Marriage Portion, which amounts to about $250. It represents the interest on a fund set aside by the Marquis of Bute to commemorate his silver wedding. The recipient must be a girl of good repute, engaged to some worthy young man, but unable to get married owing to lack of means.

NOMINATED TO-DAY.

E. A. PECK, Ex-M.P.P.
Conservative Candidate in West Peterborough for the Federal Election.

J. F. Strickland, 455 Gilmour street, barrister; W. J. Hancock, 494 George; F. R. Lockie, 33 Brown, carpenter; Geo. Carpenter, 533 Armor Road, watchman; S. M. Hewie, Otonabee, farmer; Joseph Hastie, Otonabee, blacksmith; James Dickson, Otonabee, farmer; Jas. Robertson, Otonabee, farmer; John Dickson, Otonabee, farmer; Alfred Harris, Otonabee, farmer; R. F. McAdam, Jr., Otonabee, farmer; S. R. Mather, Otonabee, farmer; W. A. Robertson, Otonabee, farmer; Robert McAdam, Otonabee, farmer; William Graham, Otonabee, farmer; E. A. Stinson, 197 Brock street, liveryman; Thos. Akey, 266 Aylmer, gentleman; S. McGill, 6 Aylmer, operator; F. Hills, 406 Water, insurance; T. H. Gilgour, 177 London, barber; B. Miller, 212 McDonnel; H. B. Rye, Claraday, boat builder; V. F. McElderry, Peterboro, barrister; W. H. Lytle, Peterboro, contractor; Margaret L. Bickell, 145 London, housekeeper; C. H. Williamson, 34 Sophia, florist; W. H. W. Sharman, 376½ Water, painter; T. W. Brien, 344 Aylmer, retired farmer; E. Toms, 245 Stewart, trackman, C.P.R.; S. A. Lowe, 231 King, wholesaler; F. Milliard, 302 Louis street, pressband; Walter Fisher, 493 Water street, retired; Alex McLeod, 168 McDonnel, roofer; M. Abramson, 289 George; W. Thomson, 218 King street, machinist; W. F. Kennedy, 96 Aylmer, blacksmith; F. Seymour, 134 Dufferin, superintendent C.P.C.; A. Bradshaw, 288 Sherbrooke, insurance agent; W. D Copp, 697 Elcome Crescent, electrician; Margaret F. Copp, 697 Elcome Crescent, housewife; W. E. White, 182 Murray street; Margaret R. Denne, 113 Simcoe, housewife; Benjamin McGill, 6 Aylmer, merchant; C. H. McGee, 590 Downie, laborer; Mary S. Helson, 643 Bethune, housewife; Edith Skinner, 535 Park, housewife; E. M. Miller, 594 Aylmer, housewife; Ira Huggins, 272 McDonnel, machinst; E. Mitchell, 593 Harvey street, housewife; J. W. Jordan, 11 Conger Street, florist; H. Bradshaw, 678 Bethune, dairyman; Geo. Paxman, 198 Barnardo avenue, storekeeper; R. Canning, 613 Union street; C. M. Robinson, 600 Stewart, civic engineer; J. D. Kennedy, 614 Stewart, machinist; F. C. Miller, 135 Dalhousie, agent; C. B. Coones, 174 Hunter, agent; Margaret Howden, 5 Dennistoun avenue; Chas. E. Graham, 600 George street, clerk; Bert C. Graham, 135 Dublin, carpenter; F. H. Dobbin, 622 George, publisher; Ben Johnson, 334 Downie, real estate; G. B. Boucher, 269 Edinburgh, fur buyer; Frank Pratt, 33 McGill, shipper; W. H. Bailey, 501 Sherbrooke, tinsmith; Florence A. Miller, 334 Rubidge, housewife; A. C. Leslie, 274 McDonnel, machinist; Geo. Benton, 272 Thomas street; B. E. Parks, 715 Bethune, student-at-law; Roland Denne, 113 Simcoe; Alice M. Bradshaw, 288 Sherbrooke Place, housewife; W. C. Barlow, 288 Sherbrooke Place, pensioner; W. L. S. Wilson, 240 Stewart; J. McDonald, 169 Westcott, foreman; J. Detcher, Water Street, fireman; Geo. McCulloch, 310 Mar-

(Continued on page 12.)

MR. PECK'S MEETINGS THIS WEEK

CENTREVILLE, Wednesday 21st, Town Hall—With Mr. Peck and others to address meeting.

ENNISMORE, Thursday 22nd, St. Martin's Hall—Several speakers and Mr. Peck will deliver addresses.

LAKEFIELD, Friday 23rd, Memorial Hall—Mrs. Howard Fallis, President West Riding Conservative Women's Association, and Lt.-Col. Mackay, of Toronto, will speak.

PETERBOROUGH, Saturday 24th, Opera House, with overflow meeting in Victoria Hall—Rt. Hon. Arthur Meighen and Hon. Gideon Robertson (late Minister of Labor) will speak on topics of the day.

4th LINE, SMITH, Monday 26th.
KEENE, Tuesday 27th—with Mr. Peck and other speakers.
All meetings begin at eight o'clock p.m.

4d-20,21,22,24-2593

WEATHER

October is drawing to a close, but up to the present date has not sustained its reputation as a pleasant fall month. Frequent showers, cool conditions and considerable snow, in some places, though not locally, have been frequent. This morning the thermometer was at 21 degrees, and another heavy white frost covered the ground.—W.P.

Aged Man Leaps In Time To Avoid Hot Tar Flood

John Shields, 70 years old, leaped aside in time to escape a flood of hot tar when a 400-gallon wheeled tank broke down at Jefferson and Hutchinson Streets.

As the tank tipped over a stream of hot fluid flowed over the sidewalk and down a gutter for nearly a block. It slowly hardened and left a solid black film.

The tank was attached to a horse-drawn wagon. The tar was owned by the city and was being taken to a street repair gang. Shields was crossing the street at the side of the tank when an axle broke, upsetting the tank.

Editor's Pictures Are News When 30 Ladies Edit Paper

NEW ROCHELLE, N.Y., Oct. 22.—(United Press).—Given the editorial direction of the New Rochelle Standard-Star for a day, 30 young women agreed that their pictures of sufficient news value to be printed in the edition which they published.

The young women, all under 21 years of age, and comprising the membership of the Non-Partisan Junior League of Women Voters, took over the entire management of the newspaper as a part of their study of politics.

Every male member of the Standard-Star's staff appeared with a brand new shave and otherwise sartorially perfect to be of any assistance possible.

DAYLIGHT SAVING AND SUNDAY BATHING QUESTIONS TO VOTERS

Aldermen Passed By-laws Providing For Vote on New Year's Day.

MAY SELL LOT.

Carbonized Coal Co. Wishes To Buy Land in East City.

The citizens of Peterborough will be given an opportunity to say by their ballots whether or not they want the bathing beaches open on Sundays, and whether they want daylight saving during the months of June, July and August. By-laws providing for the taking of votes on these two questions were passed at a special meeting of the Council last night. These by-laws were introduced by Alderman Phelan and seconded by Alderman Denne.

The special meeting was called so that the Council might set a price of a piece of land in Ashburnham which the Carbonized Coal Company wishes to purchase, and to say whether the company might lay a gas line along the streets to the gas plant. Subject to a satisfactory report on the desirability of such a plant from a committee consisting of the Mayor, and the chairmen of the Manufacturers, Property and Board of Works Committees, a price of $500 was placed on the land and permission was granted for laying the gas line. The price was set so that the engineers of the company might have something to work on in considering the site. The company plans to erect a plant to make a suitable fuel from slack coal, as was demonstrated at the Auburn Mills plant of the Canadian Woollens Company some time ago, and hopes to sell its by-product, gas, to the Hydro.

Dickson-Davidson appeared before the council to ask for changes in the plan of the lots at the property of the Dickson Company on London street so that sewerage connection might be provided certain buildings. It was decided that a by-law should be prepared authorizing these changes.

Plant Incomplete

The sewage disposal plant occupied a great deal of time at the meeting. It was said by Alderman Phelan that not only was the contractor for the pump house and pipe line behind with his contract, but his delays had caused the contractors for certain of the machinery to box up their machinery for the winter, as they were unable to instal it now. On the other hand it was said that the contractors for the cement work had been held up because blue prints showing where the bolts for the machinery should be imbedded in the cement had not been forthcoming in time. It was urged by Alderman Phelan that the penalty specified in the contract should be withheld from the next payment. A resolution finally passed that the City Engineer be asked to bring in a report showing how far the work was behind the contract dates and giving an estimate of the date when the plant would be completed.

The report of the Committee of the Whole Council was passed with one dissenting voice. Alderman Fife moved that the first clause, refusing to authorize the issue of debentures for the proposed combination school, be struck out, but he had no seconder.

Crippled and unable to walk as the result of an accident in early infancy, Miss Anna Pugh is nevertheless one of the most active women in her home town of Granite Falls, Wash. Miss Pugh fills the office of city treasurer, serves as city librarian, and in her spare time keeps books for a transportation company.

His Own Little Girl Sends Him To Chair

GRAY, Ga., Oct. 22.—Largely on the testimony of his own daughter, John D. Batchelor, 43, must go to the electric chair, November 27, for the murder of Mrs. Fannie Anderson, his mother-in-law.

Myrtle, nine-year-old daughter of Batchelor, was the State's star witness. She was the only eye-witness to the struggle that ended in the fatal shooting of Mrs. Anderson at her home, April 28.

TARIFF, TREATY AND EMIGRATION WERE DISCUSSED

Meeting Held in North Monaghan in Support of Hon. G. N. Gordon.

EXODUS TO U. S.

Candidate Declared That Canadians Got the Habit During Meighen's Rule.

North Monaghan was covered last night by the Liberal candidate and speakers in his interests, John Marshall and Mr. Gordon speaking at May's School while J. Dewart and the candidate also presented the case at the Elmdale school a few miles farther distant. G. N. Gordon left the latter place to aid Vincent Massey in a meeting which he was holding in Bailieboro.

At May's school Mr. Marshall dealt largely with the railway situation while the candidate in his address generalized broadly and told about organization work and conditions relative to the canvass.

At Elmdale School

That Canada had the best system of government possible was the contention of John Dewart as voiced in S. S. Number 3, North Monaghan. As it was a representative government the candidates selected by the people were a fair index of the calibre of the electorate. It cost the people just as much to send a good man to Ottawa as a poor man and so the eelctors should see that they got the most possible for their money. On the base of four great industries, agriculture, mining, fishing and lumbering Canada was attempting to build the superstructure of commercial life—anything which the government can do to help those industries will help the country as 40 per cent of the nation's wealth is represented by agriculture it thus occupies the predominant place among the other industries said Mr. Dewart.

At the last election the Prime Minister had said that he would try to develop the great industries and accordingly the duties on farm implements had been reduced. While the manufacturers protested, Mr. King and Minister of Finance Field-

(Continued on page 3.)

THUGS HELD UP TORONTO FAMILY AT POINT OF GUN

Frank Burrows Robbed of $1,500 in Diamonds, $200 in Cash.

MASKED RAIDERS.

Plucky Scotch Maid Put Up Fight Against Robbers.

Held up at the point of the revolver, Frank Burrow, of Queen Street, Long Branch, near Toronto, his wife and a Scotch maid, were left bound and gagged whilst three thugs ransacked their house and escaped with diamonds valued at $1,500 and some $200 in cash. But for the prompt work and quick-wittedness of Mrs. Burrows, who was surprised whilst in bed, the haul would have been much larger.

The stolen jewellery includes two diamond rings and a tie-pin. Also, Burrows lost his $80 gold watch.

The outrage occurred at two o'clock in the morning, after Mrs. Burrows and the maid had retired for the night, and Mr. Burrows was just clearing up after some friends of his had left the house. He was on the point of going to bed himself when he heard a series of loud knocks at the front door and, thinking some of his friends had returned unexpectingly, answered the imperative summons.

Instead, however, of seeing his friends, he was confronted with three revolvers, held in the steady hands of three masked desperados. Realizing the hopelessness of his position he immediately raised his hands, when he was forced to go into the front room and stretch himself on a library table there. One of the thugs tore up a sheet whilst the others kept Mr. Burrows covered and, in a few minutes, he was securely trussed up and gagged.

"When I answered the call to the door, one of them called me by name saying 'Hello, Tug,' an old nickname that I was called many years ago," says Burrows. "I opened the door and the three stepped in. One put a gun against my ribs, the other two grabbed me. I could see a car outside with another man in it and they told me to keep quiet as they

(Continued on page 3.)

(Overheard on a Corner)

"MR. PECK NEVER BOASTS OF PAST PERFORMANCES, PREFERRING TO LET OTHERS TALK ABOUT THEM. VOTE FOR PECK."

(Advt.)

Hallowe'en Dance
FRIDAY, OCTOBER 30TH.
VICTORIA HALL.
DANCING 9 TILL 2 A.M.
KEN. BLOOD'S ORCHESTRA.
PRIZES FOR LADIES AND GENTS' COSTUMES. TICKETS, 50 CENTS. REFRESHMENTS.
COME, WHETHER YOU HAVE A COSTUME OR NOT.
3d22 26 29 2656

DRY HEAVY SLABS, CUT 12 INCHES.
HEAVY HEMLOCK SLABS $7 PER LOAD.
HEAVY HARDWOOD SLABS, $9.50 PER LOAD.
THIS WOOD IS DELIVERED IN OUR REGULAR LARGE TEAM BOX LOADS, AND IS EXCELLENT VALUE.
THE PETERBORO LUMBER CO. LIMITED.
Phone 565. 163 Hunter St. W.
6d100-26-9

(One Man to Another)

"THERE'S SOMETHING ABOUT ED. PECK THAT I LIKE. I'VE KNOWN HIM FORTY YEARS AND NEVER HEARD HIM OR KNOW ANYONE WHO HEARD HIM BLUFF, BLOW, SWAGGER OR BOAST OF HIMSELF. A SAFE MAN TO TIE TO THIS ELECTION."

(Advt.)

(They Are Saying)

"MR. PECK MAKES FEW PROMISES, BUT IF HE GIVES HIS WORD HE CAN BE RELIED ON TO KEEP IT."

(Advt.)

TO-NIGHT | MIRTH MUSIC SONG | "WHAT'S NEXT" | A Sparkling Musical Revue | GRAND OPERA HOUSE
Special Attraction
Advertisement.

FOR SALE

$5,500 will buy new bungalow; all conveniences. West side.
$4,000 will buy new dwelling; all conveniences. South side.
$2,800 will buy brick dwelling in good condition.

Several dwelling to rent also. Farms for sale in different parts of the county.

See our list if you are in the market to buy.

W H TAYLOR
163 Hunter St. W., or Phone 1462.

AGENTS WANTED

WANTED—AGENT TO REPRESENT Fire and Casualty Company; good contract to right man; apply stating age and experience to Box 3399 Examiner. 3d-96-3399

LOST

LOST — WILL THE PERSON WHO took the Kindergarten Chair from the premises of 464 Driscoll Terrace return at once and save trouble. 3d-96-3402

LOST—MONDAY—CAMEO BROOCH; finder please leave at Examiner; reward; valued as keepsake. 3d-97-3426

LOST — PRICE BOOK LOST ON Hunter St.; reward; E. Towler, Y. M.C.A. 3d-97-3450

LOST — $10 BILL ON SATURDAY afternoon; finder leave at Examiner. 3d-97-3437

LOST—$50 FRIDAY, OCT. 16—FINDer please call the Examiner. 3d-96-3379

LOST—BROWN SUEDE PURSE CONtaining cheque. Tuesday evening; Reward if left at the Examiner. 3d-97-3436

LOST—TUESDAY IN TORONTO OR Royal Bank, Peterboro; $5 bill; finder leave at Examiner; reward. 3d-97-3442

LOST—SATURDAY, OCTOBER 17, IN south end of city or east of Lock bridge; a purse containing sum of money; finder please leave at Examiner. 3d-96-3412

WORK WANTED

HOUSEKEEPER OPEN FOR POSItion capable of taking charge; Box 3390 Examiner. 3d-96-3390

WORK WANTED — IN CITY OR country, handy with tools or carpenter work; experienced farmer, good horseman, also a good apple man; 185 King St., Peterboro. 3d-96-3387

WORK WANTED—RETURNED MAN wants any odd jobs or looking after furnace; phone 948J. 12d-99-3185

WORK WANTED—FURNACES FOR firing by dependable man; well recommended; Bull, 1086m. 6d-98-3358

BARRISTERS AND SOLICITORS

HATTON & REID, BARRISTERS, Solicitors, 397 1-2 George Street. Phone 48. Money to Loan. C. W. Hatton, K. C., J. W. Reid, Successors to A. E. Dixon.

GORDON & O'BRIEN— Barristers Solicitors, Notaries. Money to loan on easy terms. Special attention to Patents and Trade Marks. 'Phone 219. G. N. Gordon, K.C., M.P., J. A. O'Brien.

J. R. CORKERY, BARRISTER, SOLicitor, Notary Public, Office Ground Floor, 414 Water St., Peterborough, Five Doors North of Hunter Street. Money to loan at current rates on easy terms.

S. T. MEDD—Barrister, Solicitor, Notary. Office over the Dominion Bank, corner of George and Simcoe streets. Telephone No. 22. Private funds to loan at current rates upon easy terms.

DUMBLE & JOHNSTON—Barristers, Solicitors, etc. Office, over the Toronto Savings and Loan Company, George Street. D. W. Dumble, K.C., W. Johnson.

R. R. HALL—Barrister, Solicitor, etc. Peterboro, Ont. Office, corner of Hunter and Water streets, over the Canadian Bank of Commerce. Trust Funds to loan on easy terms of payment.

JAMES FORDYCE STRICKLAND— Barrister, Solicitor, Notary Public Peterboro. 'Phone 191. Money to loan. 375 Water street.

WILFRID F. HUYCKE, Barrister, Solicitor, Notary Public. 395 Water street. Telephone 239.

PECK, KERR & McELDERRY, Barristers, Solicitors and Notaries. Office, Water street, Peterboro. Money to loan at the lowest current rates of interest. Telephone 1950. E. A. Peck, W. D. Kerr, K.C., V. J. McElderry.

MEDICAL.

DR. BUCHANAN, F.R.C.S., Edinburgh M.R.C.S., Eng., L.R.C.P., London, Eye, Ear, Nose and Throat Specialist Hours 9-11 2-4 p.m., and 7-8 p.m. 'Phone 519. Office, corner Water and Murray streets.

DR. C. C. CRAGG—Eye, Ear, Nose and Throat Specialist. Office 395 Charlotte street, formerly occupied by Dr. Neal. Hours—9-11 a.m., 2-4 p.m., 7-8.30 p.m. Telephone: House 880J. Office 2186.

F. T. WEBSTER, Ontario Land Surveyor, Registered Professional Engineer, formerly with Lewis and MacRostie of Ottawa. Phone 2540.

AUTOS FOR SALE

FOR SALE—1923 STAR BROUGHAM, small mileage; phone 1614m. 3d-96-3389

TEAMING & CARTING

WANTED — MOTOR CARTING, ALL kinds, long or short hauling. Beatty Bros. 'Phone 2169-991Z.

BOARDERS WANTED

WANTED — GENTLEMEN BOARDers, comfortable home assured, or a couple to share home; apply 533 Chamberlain St. 3d-96-3374

BOARDERS WANTED — TWO gentlemen to room together; apply 190 Charlbond Apt. I. 3d-98-3468

WANTED — 2 BOARDERS—SEPARate beds, large room; modern and central; box 3478 Examiner. 3d-78-3478

FOR RENT

FOR RENT — MODERN, HEATED Apartments; apply 437 George St. dtf-1868

TO RENT—HOUSE—63 AYLMER ST. S. Phone 1768w. 3d-96-3395

FOR RENT—HEATED OFFICE ON George street. Apply 437 George street. dtf

TO RENT—NO. 408 DONEGAL ST. new built last year, next to my own. Yes, there is a garage. Reg. H. Turner. 3d-96-3380

TO RENT—TWO BRIGHT FURNISHed rooms, suitable for light housekeeping; apply 217 Rubidge. 3d-97-3425

TO RENT—SEMI APARTMENT, MOdern; also house, 512 Park St.; apply 168 Antrim. 6d-99-3367

FOR RENT — $16.00 7 ROOMED house, with garage; south end; phone 2250w. 3d-97-3431

FOR RENT—4 ROOMED APARTment; conveniences; hardwood floors; also garage; 162 Smith St. Belmont Apt. A. 6d-101-3473

GARAGE TO RENT— APPLY 173 Westcott street, near George street. 3d-98-3454.

TO RENT—HOUSE, ALL CONVENIences. Aplpy 219 Park. 'Phone 1798. 6d-101-3456

FOR RENT—FIRST CLASS APARTment in west end, $45.00, heated; apply 345 Rubidge St. 3d-20,22,24-3382

TO RENT—2 FURNISHED ROOMS; heated; near Westclox; conveniences; apply 478 Mark or phone 1382J. 3d-98-3480

FOR RENT—STORE — DESIRABLY situated in best business block; possession 1st November; apply 437 George street. dtf-2614

TO RENT—HOUSE NO. 224 RUBIDGE apply 224 Rubidge or 272 Thomas. 3d-97-3435

TO LET—FLAT—CENTRAL; APPLY 380 Queen, city. 3d-98-3476

TO RENT—HEATED APARTMENT; with gas stove installed; apply 240 Rubidge St. day, or 285 Dalhousie St. nights. 3d-98-3460

HOUSE TO RENT — SEVEN ROOM brick house; immediate possession; apply 650 Armour Road. 6d-99-3366

TO RENT—3 BRIGHT UNFURNISHed rooms, with bath and lights; central; apply 481 Aylmer. 3d-98-3465

TO RENT—UPPER AND LOWER and semi-detached house, new; apply 265 Rubidge; phone 1405w. 6d-100-3448

TO RENT—2 HEATED BED ROOMS with use of phone; very central; 351 Charlotte St. or phone 474m. 3d-98-3461

TO RENT—GARAGE—PHONE 2194F or 280 William St. 3d-97-3452

TO RENT—SEVEN ROOMED HOUSE on Princess St., reasonable rent, modern, except furnace; apply 260 King. 3d-97-3421

TO RENT—TWO FURNISHED BED rooms, heated; 473 Water, phone 1839w. 3d-96-3400

FOR RENT — FURNISHED SEVEN roomed house, for four months beginning November 17th; all conveniences; new furnace; must be responsible party; references required; Mrs. Waite, 524 Homewood Ave. 3d-98-3472

TO RENT—NICE DOWN STAIR UNfurnished rooms, private entrance; to respectable people; Protestants prefered. 107 Aylmer St. 3d-97-3420

TO RENT—MEDIUM SIZED HOUSE clean, well decorated, conveniences; also Cottage, reasonable; apply 183 Antrim. 6d-96-3299

FOR RENT—GOOD, WARM SEVEN roomed house, newly decorated, with all conveniences, centrally located, reasonable rent, vacant on ...ov. 16; apply 386 Stewart St. 3d-97-3439

TO RENT — HEATED, FURNISHED Apartment, suitable for two; phone 1448F; apply 264 Hunter W. 6d-96-3303

TO LET — MODERN HEATED Apartment; stove and laundry tubs. Phone 2267. 7d-97-3305

HOUSE TO RENT— 529 DOWNIE street. Apply 437 George street. dtf-1327

TO RENT—ON SEPT. 1, 1925, NO. 374 Water St., apply 437 George St. dtf-1577

APARTMENT!

To Let; Central.

Conveniences—Low Rent.

Also Store and Garage to let.

A. LOW & CO.
395 Bethune Street
Phone 607 R. and Met. 1627

FOR SALE

FOR SALE—UPRIGHT PIANO, MORris Chair and Baby Carriage; apply 195 Reid St. 3d-97-3415

FOR SALE—PAIR OF DEER AND Fox Hounds, will guarantee to run single or double, young; apply R. McCauley, Warsaw. 6d-100-3398

FOR SALE—ART GARLAND HEATer, reading lamp in first class condition; cheap for quick sale; apply 631 Water St. 3d-96-3401

FOR SALE—RADIO — APPLY 194 Lake, evenings. 3d-98-3477

FOR SALE — TWO MEN'S OVERcoats; size 38 and 40; apply 279 Sherbrooke St. 3d-97-3416

FOR SALE—CLOVER HONEY, 5 lb., 63 cents; 10 lb. $1.25. Boyle's Grocery. 5d-1, 8, 15, 22, 29-2268

FOR SALE — GENT'S WHEEL; 3 large window frames, suitable for closing in a verandah; two large mirrors in frames, 4 light electric fixture; apply 295 Simcoe. 3d-96-3403

FOR SALE — 1 WRITING DESK with 3 book shelves, in first class condition; apply Allen, 241 George St., before 6.30. 3d-97-3451

FOR SALE—ONE GENT'S WHEEL, 22-inch frame, and baby carriage, both in good condition. Apply 504 Chamberlain street. 3d-98-3455

FOR SALE—SMALL BOX STOVE, $4; burns wood, splendid heater; phone 1392w. 3d-98-3481

FOR SALE—SUPERIOR ELECTRIC plate, nearly new; apply 392 Brock. 3d-97-3449

FOR SALE—GAS WATER HEATER, in good condition. Apply 88 London. 3d-98-3457

FOR SALE—GERHARD HEINTZMAN Baby Grand Piano, cheap, one kitchen buffet, one cook stove, one gas stove; 1 radio set; apply 286 Simcoe St. 3d-97-3427

FOR SALE — CHEAP FOR QUICK sale; Bay Horse in good condition; drive or work single or double; apply Box 3469 Examiner office. 6d-22,24,27,29,31,3-3469

FOR SALE—HEATER; WILL SELL cheap; also coal oil stove. 'Phone 97724. 3d-98-3459

FOR SALE—TWO STEEL ENGRAVings, tapestry drapes, bathroom mirror, dustless ash sifter; apply 554 Aylmer; phone 398J. 3d-97-2633

FOR SALE—BRUSSELS RUG, CHILD Cot; Sideboard; all good; cheap for quick sale; 296 Margaret; phone 1430F. 4d-98-3428

FOR SALE—4 BURNER JEWEL GAS Stove, good condition, $5; 98 Gladstone Ave. 3d-97-3429

FOR SALE — TOBIAS FREDENburgh has now for sale first class 4 foot Hardwood, $12 per cord; 4 foot Mixed Wood, $8 per cord; cut and split, extra; one horse load mixed wood, $3.50 load, cut; phone 2647. 3d-97-3386

FOR SALE — LADIES' MUSKRAT Coat, as good as new; price reasonable; apply 44 George, morning and evening, corner George and Ferry. 3d-97-3417

FOR SALE—OAK BUFFET! EXTENsion Table and Chairs; Quebec with oven; Settees; Mattresses, steel spring beds, kitchen and dining chairs; M. T. Butcher, 350 Water St. 3d-97-3424

FOR SALE—DRESSER, BED, COIL Springs, small tables, Brussels Rug, mirror, linoleum; all in good condition; 301 Boswell Ave. 3d-96-3396

FOR SALE—WOOD—MIXED SLABS at $7 per cord, also mixed body wood, $8 per cord; delivered; phone 5 r 4, Warsaw. Richard Tedford. 12d-105-3397

FOR SALE — COMBINATION GAS and Coal Range for sale; Moore Treasure, in perfect condition; phone 919 or call at 572 Charlotte Street. 3d-d.h.

DRYWOOD FOR SALE — HEAVY Maple Slabs, body hardwood, mixed wood and coke, lowest prices, at Thompson's, corner Rink and Geo. Sts. Phone 2260 or 1024J. 12d-105-3393

FOR QUICK SALE — GOOD MIXED wood, cut short, $8.50 per cord; apply 99 Gladstone Ave, or phone 1514m. 3d-96-3385

FOR SALE — TWO POCKET BILliard tables, one American Billiard table at present at the K.C. Club, Simcoe street; $20.00 a piece at the club, or $40.00 a piece set up any where in Peterboro with serviceable cloth included; these tables are solid walnut and oak and if purchased from dealer would cost $200. Enquire at club or phone R. W. Farr, 387, Port Hope. 6d-98-2564

FOR SALE—HEAVY CLOTH COAT in good condition; very slightly worn; size 36; apply 569 Water St. 6d-96-3323

WOOD FOR SALE —CUT AND ALL under cover of pine, hemlock, oak and maple slabs; Genuine Body hardwood; also, mixed wood at prices that can't be touched in Peterboro. W. H. Baker, Peterboro Planing Mill, phone 676, night 1830m. 26d 103 2286

FOR SALE OR TO LET — MAPLE Grove Farm; Lot 1, Con. 12, Cavan. Immediate possession, good house, good barn, good water, and ever flowing spring in pasture; ideal for stock or general farming; price reasonable for rent or purchase; for further particulars apply, Review Office, Peterborough. 26d-107-2392

AT DICK RUSKIN'S STORE FOR SALE—MEN'S FALL AND WINter Overcoats, $2 and up; Suits, $5 up; new wool Men's Mackinaw Coat, $6.95; Mackinaw Pants, $2.98; Odd Coats, $1 up; Pants, $1 up; Men's new Work Boots, $2.98, Everyday Boots $2.75; Boys' Boots, 8 to 5, $1.75 to $2.75; Men's Rubbers, white soles and heels, $2.78; Work Shirts 98c up; Men's Fall and Winter Caps 98c and up; Men's Sweaters, $1.95 up; every article in our store at a reduced price; Dick Ruskin's New and Second Hand Clothing Store, 231 Hunter W. 3d-98-3474

FOR SALE

FOR SALE—1 15 Ft. WALL SHOW Case; 3 Silent Salesmen Cases; apply Wright's Barber Shop, 329 George St. 3d-96-3406

FCR SALE—ART SOUVENIR PARlor Heater, kitchen table and child's cot; apply 180 Park St., south. 3d-96-3405

FOR SALE—TWO GOOD HOLSTEIN Cows, one just freshened; apply R. J. Tully, R. R. 2, Peterboro. 3d-96-3388

FOR SALE—COOK STOVE (KITCHen Pride) coal or wood; 459 King St. 3d-96-3384

FOR SALE—LEATHER COUCH, IN good condition. 'Phone 1576W. 3d-96-3371

FOR SALE—QUANTITY OF MANgels; phone 993 r 11. 3d-97-3345

FOR SALE — GOOD COOK STOVE in good condition, good baker, price $10.00; apply 16 Maria. 3d-96-3396

FOR SALE — GENT'S WHEEL, cheap; apply evenings; 490 Elm St. 3d-96-3376

FOR SALE — SOUVENIR RANGE with hot water front and warming closet; apply 74 McDonnell. 3d-96-3375

FOR SALE — CIDER — PLAIN OR Clarified, made to order from your own apples or ours; can be bottled and sterilized for summer use; Pillsworth, Otonabee St., phone 2291m. 6d-98-3369

FOR SALE—THOROUGHBRED POlice Dog, 1 year old; apply A. E. Wagner, Burleigh Falls. 3d-98-3466

FOR SALE—SWEET APPLE CIDER by 1, 5 and 10 gals. Phone C. J. Hancock, 993 r 2.

FOR SALE—HARDWOOD, $13 CORD; cutting, $1.00 cord; Slab wood, truck load, $3.50; Phone 393 night or day; J. F. Gray. 6d-99-2410

FOR SALE — COOK STOVE, NEW condition, coal or wood; $14.00 for quick sale; 178 Adeline. 3d-97-3439

FOR SALE—GRAND JEWEL HEATer, first class order; phone 1841J. 3d-97-3432

FOR SALE — FRESH FISH OR Smoked Fish; Phone Pringle's 197 or 198. 3d-96-3392

DRY WOOD FOR SALE—SEE OUR wood on Perry St. at Grand Trunk track; 1-2 cord body hardwood, cut, $6.50; 1-2 cord heavy hard slabs, cut, $6.50; 1-2 cord Hemlock Slabs, cut, $4.50; W. J. Fitzgerald, phone 1937 or 1373J evenings. 26d-120-3433

APPLES! APPLES! 500 BARRELS—all varieties, high grade Spies and Snows, cooking apples from 12 1-2c per peck up; bring your own baskets or barrels and buy at your own price. John Huxley, Wydcette Ave. Phone 2555w. 3d-97-3419

HOUSES, REAL ESTATE

FOR SALE — 6 ROOMED FRAME House on McGill St., $3100; will take a car as part payment; apply 345 Rubidge St. 3d-96-3381

FOR SALE—SEVEN ROOM BRICK House, modern; apply 194 London. 3d-98-3475

FOR SALE—SIX ROOM RED BRICK three-piece bath, furnace, garage, hen house; a bargain; apply to owner; Twenty-two Cricket Place. 6d-96-3311

FOR SALE OR TO RENT — A FIVE roomed Brick House, light and water with good garden; rent $12 a month; possession 1st November, apply 265 Woodbine Ave. 3d-24-3482

HOUSE FOR SALE—NEW 5 ROOM Bungalow, nicely finished, just outside of city, south end; will take part cash down or car as part payment. Phone 1937 or 1373J evenings. 6d-100-3440

MODERN HOUSE FOR SALE — ALL conveniences; four bedrooms; attic back and front stairs; 3 rooms and hall downstairs with hardwood floors, up-to-date all white kitchen new furnace, cement cellar, back lawn, good garden; large garage; apply to owner, 474 Roger Street, phone 1641w. 6d-98-3346

WANTED

HUNTING PARTY LEAVING PETerboro Nov 2 for Parry Sound Dist. wish to get two hunters to fill party; apply Box No. 3462 Examiner. 3d-98-3462

WANTED — THREE FRESH MILK Cows, preferably Holsteins; Box 3470 Examiner. 3d-98-3470

WANTED — TWO FURNISHED OR unfurnished, heated rooms, suitable for light housekeeping; apply Box 3383 Examiner. 3d-96-3383

ROOMER WANTED—LADY OR GENtleman; all conveniences; very central. 'Phone 1405W. 3d-98-3458.

WANTED TO RENT—SMALL HOUSE or ground floor apartment; central location or Hunte street, East. 'Phone 1894W. 3d-97-3453.

WANTED—GLASS COUNTER, SHOW case and cash register. 'Phone 346. 3d-96-3591.

WANTED—GROUND FLOOR SPACE for storing weight from 10 to 12 tons for two or three months; apply J. C. Poolman Co., phone 2449. 3d-97-3427

WANTED — RAGS, BONES, OLD stoves, copper, brass, zinc, rubber, auto tires, wood ashes. Will send a man and clean your cellar or ash Stevens, 256 Marx street, or 'phone house free of charge. Address 2083

GOING TO BUILD? YOU MAY rent a house but homes are built See our New Model Home built to scale. For plans and prices on houses, summer cottages, garages, remodeling, etc. Consult—
A. B. CUNNINGHAM
332 Reid St.

CHILD IS FATALLY BURNED IN BARN

Two Little Boys Thought to Have Been Playing With Matches.

NAPANEE, Oct. 22. Canadian Press. — The barn of Percy Robinson in South Napanee, as totally destroyed by fire yesterday afternoon, and his son, Wilbert, aged three years, perished in the flames.

Two little boys, Percy, aged five years, and Wilbert, aged three years, went out to play after dinner. About two o'clock their mother went out to look for them and found the barn on fire, and only Percy in sight near the barn.

The mother's screams were heard by the neighbors, who hurried to the scene of the fire. The mother and the aged grandfather, who is over 90 years old, with the neighbors, attempted a rescue, but without avail.

Firemen from the town were able in a short time to get out the charred remains of the little fellow.

The cause of the fire is unknown but it is supposed that the boys may have been playing with matches.

FARMER HANGED.

Charles Johnston Found Dead in Father's Barn—Had Been Ill.

BROCKVILLE, October 22. Canadian Pres. — The body of a well-known young farmer, Charles Johnston, aged 5 years, was found hanging from a beam in a barn on the the farm of his father, William Johnston, near Addison, yesterday.

The young man had been ill.

FOUND

NOTICE—OVERCOAT AWAITS OWNer and costs of this ad. at rear of 464 George St. A. R. McCree. 3d-97-3430

LOST—SIDE RACK OFF NATIONAL truck; finder phone 2260 or 1026J. Thompson's Wood Yard. 1d-96-3664

LIVESTOCK FOR SALE

FOR SALE — DURHAM COW, 4 years old; freshened in August. Apply John McGrath, No. 5, Peterboro. 3d-96-3372.

FOR SALE — 2 GRADE JERSEY Cows; apply 1st house north of Jackson's Park. 3d-98-3471

FOR SALE—FOUR AYRSHIRE COWS Just freshened; one young bull ready for service; apply J. A. Barnard, 2nd line of Smith, R. R. No. 2. 2d-96-3441-1wky-22-3441

POULTRY & EGGS

POULTRY FOR SALE—100 CHOICE Barred Rocks, bred to lay; May hatched; apply M. McDowell, Millbrook. 3d-20,22,24-2597

HELP WANTED—Male

WANTED — TWO FIRST CLASS joiners or cabinet maker; apply Canadian Aladdin Co. 3d-96-3411

WANTED — 2 SALESMEN, EXPERIence unnecessary, to take care of our Xmas business in Peterboro and Northumberland counties; Applicants must be able to furnish references; phone 428 for appointment. 3d-96-3378

HELP WANTED—Female

WANTED—WOMAN TO DO WASHing one day a week; apply 490 Cambridge. 3d-96-3391

WANTED — GIRL FOR GENERAL Housework; apply 607 Stewart; Phone 2467. 3d-98-3479

WANTED—GIRL WANTED TO DO light housework; apply Mrs. Rogow, corner George and Brock, phone 1022. 3d-98-2665

WANTED — A MAID OR WOMAN for general work; apply Mrs. McPherson, 483 Water. 6d-98-3362

YOU CAN EARN THIS AND MORE selling our Personal Christmas Cards. Best time now. Spare or full time. Samples free. Selling experience unnecessary. You deal direct with the manufacturer. We pay weekly. Master Kraft Greeting Card Co., Toronto. Representatives also wanted in small towns. 11d-22, 24, 27, 29, 31, 2, 5, 7, 10, 12, 14-3444

NOTICE

CHIMNEYS AND FURNACES CLEAN ed. Phone 1851W. 26d 98 2712

NOTICE—LADIES' FUR COATS RElined; reasonable; phone 1783w. 3d-96-3409

HAIRDRESSING — HAIR CUTTING Shampooing, Marcel Waving, Scalp Treatment, etc. Mrs. Johnson, 308 Charlotte St., telephone 2522J. 26d-106-2981

NOTICE — CHIMNEYS AND FURnaces cleaned; storm windows put up. Phone 1523F. 5d-98-3404

NOTICE — PAPER HANGING AND broken glass replaced; phone 2042F. 3d-96-3407

NOTICE — FURNACES CLEANED, repaired; complete expert job, onefifty; also firing. Bull, 1086m. 6d-98-3357

ADVERTISEMENT. ADVERTISEMENT.

HON. ARTHUR CHASES HIS TAIL IN CIRCLING TARIFF QUESTION

Immovable as a Rock For Short Seasons at a Time—Says Lower Tariff Will Benefit the Consumers—Changing Winds Bring Changing Policies.

READ THIS STORY OF HIS WANDERINGS.

Hon. Arthur Meighen is represented by his supporters as the strong man of Canada, the man with a clear-cut policy, the man who knows what he wants. Others may waver and show lack of resolution and decision, but not Mr. Meighen. Mr. Meighen, so his friends say, and he mildly admits the impeachment, knows what he wants. Just now he wants an increase in the tariff to make Canada prosperous.

Well, if it is true that Mr. Meighen knows what he wants it is also true that he does not always want the same thing. One wonders if he is the rock of stability his friends would have us believe. Take his attitude on the tariff as a case in point. In January, 1910, Mr. Meighen, then in opposition at Ottawa, wanted the duty on agricultural implements reduced. He went so far as to move a resolution to that effect. You will find it on page 1915 of the Canadian Hansard for the session of 1910-11, the date being January 18, 1911. This was Mr. Meighen's resolution:

That in the opinion of this House a reduction on the duties on agricultural implements is now due the agriculturists of Canada, and is in just accord with the true ends of a protective tariff.

The last clause was explained by Mr. Meighen to the effect that the Canadian manufacturers under the tariff protection that had been given them were competing successfully in the markets of the world and therefore they could get along with less protection at home. The time had come, he said, when the government should lessen the tax on the Canadian consumer.

* * *

Mr. Meighen's remarks in support of his resolution make interesting reading in view of his public addresses today when he is saying that a reduction in the duty does not mean lower prices in Canada.

This is what Mr. Meighen said in the House of Commons in January, 1911, when sitting as member for Portage la Prairie:

Now, Sir, what are the manufacturers of agricultural implements enabled to do? They are able, under this tariff, to exact a higher price than they could exact if the tariff were lower. I do not say that a reduction will, to any enormous extent, affect the price; I believe it will materially, and I think it will render some relief to particularly the farmers of the West, many of whom, notwithstanding any statements that have been made here, are struggling between success and failure every hour. It will afford some relief to them and I believe it is the bounden duty of the government to so afford it.

That is very interesting reading in view of Mr. Meighen's statements at Winnipeg two weeks ago that lower duties do not mean lower prices to the consumer. Compare what Mr. Meighen said in 1911 with what he is saying in 1925 and draw your own conclusions as to the ruggedness of the rock of his stability.

* * *

That was Mr. Meighen in 1911 when in opposition, when he was anxious to help the western farmer by a lower duty on the implements of production.

By 1920 Mr. Meighen had veered around to where he was telling the House of Commons that he was for "moderate protection." He was in power then. This is what he was saying:

We can never have a high tariff in Canada. In the first place a high tariff is unsound in principle in that it tends to eliminate one of the factors of competition, namely, foreign goods.

That was Mr. Meighen in 1920. What about 1925? Mr. Meighen is now the leader of a party that wants to put up the tariff brick for brick with that of the United States, which has the highest tariff in the world. If that isn't going to be a high tariff we would like to know what his idea of a high tariff is. And yet in 1920 Mr. Meighen was saying that Canada could never have a high tariff.

Mr. Meighen may be perfectly honest; he has a perfect right to change his mind. But he should be careful about hurling charges of shifting and wobbling at others. He has been pretty well around the circle himself.

Is Mr. Meighen prepared to argue that what he said was good for the West in 1911 isn't good for the West today? And when are we to believe him? Are we to believe him in 1911 when he said that a high duty enabled the manufacturers to exact a higher price, or are we to believe him in 1925 when he says that lower duties do not mean lower prices to the consumers?

Liberal Publicity Committee, 395 George street, Peterborough

TRAVELLER KILLED.

Employee of Rennie Seed Co. Died From Injuries Received in Smash.

HENSALL, Ont., Oct. 22. Canadian Press. — J. C. Graham of Chatham, a traveller for the Rennie Seed Co., of Toronto, died last evening of injuries received two hours previously when his car collided head on with a car driven by John Esson of St. Thomas. Graham leaves a wife and two children.

SITUATIONS WANTED

POSITION WANTED—COMMERCIAL Graduate desires office work of any kind; Box 3467 Examiner. 3d-98-3467

Renew Your Subscription

ADVERTISE IN THE EXAMINER.

DAVIS-THOMPSON COMPANY, LTD.
Insurance and General Agency
433 GEORGE ST. PHONE 40

4% INTEREST, compounded Half-Yearly, Paid on Deposits

One Dollar opens an account. Special facilities afforded Depositors for the convenient transaction of their business, and accounts are subject to cheque withdrawal

For Sums of $100 and upwards this Company's Debentures are issued in terms of one to five years, bearing special rates of interest, depending upon the term of investment.

TORONTO SAVINGS AND LOAN CO.
435-437 George Street
Peterborough

MAKE AN OBJECTIVE BY INVESTING IN ANY OF THE FOLLOWING PLACES.

$2300.00—Nice brick, 3 piece bath, double lot, Rubidge St.
$2300.00—Large brick, would duplex, 2 piece bath Dalhousie St.
$3400.00—Good buy in modern brick, 3 piece bath, Gladstone Ave.
$650.00—A1 lot, size 50 x 118 sewer and water laid to street line, Weller street.
Nice new heated Apartment to rent on Homewood Ave.
$6000.00—10 acres A1 land on provincial highway.

H. J. McCANNAN
Agents for Fidelity, Scots, British and European Fire Insurance Cos.
140 Simcoe street. 'Phones 66 - 772 Nugent, Phone 1647w.

FOR SALE.

$3,600.00 will buy a brick cottage, 7 rooms, all improvements, large lot with garage; good terms; immediate possession; this property is centrally located.
$2,500.00 will buy a brick house, partly modern, 7 rooms, large lot, situated in the south end, owner will exchange for a small farm or park lot.
Splendid brick house, barn, and other outbuildings, with 3 acres of first class garden land situated about ½ mile from City; owner would exchange for a farm; price reasonable.
$4,500.00 will buy a fine brick house situated in the west end; house is modern; large lot; owner would exchange for a property in the north end.
$3,500.00 will buy a very comfortable brick house, with two extra lots; house is modern and contains 7 rooms; situated in the south end; owner would exchange for a smaller property or would sell and give good terms.
$5,500.00 will buy a new brick house, all improvements, hardwood floors, large lot; situated in the south end; owner will sell and give good terms.
For particulars and inspection,

J. T. O'CONNELL & CO.
186 Hunter St. W., Peterborough
House phone 1359. Office phone 376.
A. Mills, agent, phone 1403w.

FOR SALE

$5500—6 Roomed New Bungalow, furnace, 3 piece bath, fire place, central.
$6000—7 Room Red Brick, hardwood floors, furnace, 3 piece bath, very central.
$5000—7 Room Brick, Hot water heating, hardwood floors, attic finished, garage, central.
$4000—6 Rooms, new frame House, good location, $400 cash. Easy terms.
$6000—6 Roomed Red Brick all modern, sun porch, French Doors, hardwood floors.
$5000—6 Roomed Red Brick, No. 1 shape, close to Queen Mary School. Extra lot.
$5000—5 Roomed Bungalow, new, hardwood floors, furnace, 3 piece bath, central.
Several choice farms for sale or exchange on city property.
For inspection call in.
Agents for Security Life Ins., Fire, Auto, Sick and Accident.

J. CHAMBERS & CO.
302 Water Street
Office 341.
Residence 'Phone 1584W
G. Adams, Agent. 'Phone 1281m.

FOR SALE.

$3,600.00 will buy a brick cottage, 7 rooms, all improvements, large lot with garage; good terms; immediate possession; this property is centrally located.
$2,500.00 will buy a brick house, partly modern, 7 rooms, large lot, situated in the south end, owner will exchange for a small farm or park lot.
Splendid brick house, barn, and other outbuildings, with 3 acres of first class garden land situated about ½ mile from City; owner would exchange for a farm; price reasonable.
$4,500.00 will buy a fine brick house situated in the west end; house is modern; large lot; owner would exchange for a property in the north end.
$3,500.00 will buy a very comfortable brick house, with two extra lots; house is modern and contains 7 rooms; situated in the south end; owner would exchange for a smaller property or would sell and give good terms.
$5,500.00 will buy a new brick house, all improvements, hardwood floors, large lot; situated in the south end; owner will sell and give good terms.
For particulars and inspection,

J. T. O'CONNELL & CO.
186 Hunter St. W., Peterborough
House phone 1359. Office phone 376.
A. Mills, agent, phone 1403w.

FOR SALE

$5500—6 Roomed New Bungalow, furnace, 3 piece bath, fire place, central.
$6000—7 Room Red Brick, hardwood floors, furnace, 3 piece bath, very central.
$5000—7 Room Brick, Hot water heating, hardwood floors, attic finished, garage, central.
$4000—6 Rooms, new frame House, good location, $400 cash. Easy terms.
$6000—6 Roomed Red Brick all modern, sun porch, French Doors, hardwood floors.
$5000—6 Roomed Red Brick, No. 1 shape, close to Queen Mary School. Extra lot.
$5000—5 Roomed Bungalow, new, hardwood floors, furnace, 3 piece bath, central.
Several choice farms for sale or exchange on city property.
For inspection call in.
Agents for Security Life Ins., Fire, Auto, Sick and Accident.

J. CHAMBERS & CO.
302 Water Street
Office 341.
Residence 'Phone 1584W
G. Adams, Agent. 'Phone 1281m.

FOR SALE.

$3,600.00 will buy a brick cottage, 7 rooms, all improvements, large lot with garage; good terms; immediate possession; this property is centrally located.
$2,500.00 will buy a brick house, partly modern, 7 rooms, large lot, situated in the south end, owner will exchange for a small farm or park lot.
Splendid brick house, barn, and other outbuildings, with 3 acres of first class garden land situated about ½ mile from City; owner would exchange for a farm; price reasonable.
$4,500.00 will buy a fine brick house situated in the west end; house is modern; large lot; owner would exchange for a property in the north end.
$3,500.00 will buy a very comfortable brick house, with two extra lots; house is modern and contains 7 rooms; situated in the south end; owner would exchange for a smaller property or would sell and give good terms.
$5,500.00 will buy a new brick house, all improvements, hardwood floors, large lot; situated in the south end; owner will sell and give good terms.
For particulars and inspection,

J. T. O'CONNELL & CO.
186 Hunter St. W., Peterborough
House phone 1359. Office phone 376.
A. Mills, agent, phone 1403w.

CHINA PAINTING
Mrs. Langley McCarthy Teaches Biscoffs' New and Beautiful Work in CHINA PAINTING

Telephone 799 When You Want Your **Piano Or Organ Tuned.**
Player Pianos a Specialty
All Work Guaranteed
W. H. CUNNINGHAM
380 Weller Street

"BRINGING UP FATHER" — Geo. McManus

The name "Red Rose" has been a guarantee of quality for 30 years

RED ROSE TEA "is good tea"

The ORANGE PEKOE is extra good. Try it!

THUGS HELD UP

(Continued from Page One.)

were after my money."

The men then separated, one going to the maid's—Miss G. B. Johnston—room, whilst the other forced his way into Mrs. Burrow's room. The maid immediately sprang out of bed and engaged in a tussle with her assailant, managing to knock the revolver out of his hand and also tear off his mask. She describes him as a foreigner, between 20 and 25, dark and swarthy, and evidently nervous.

Faced Revolver.

The noise of the struggle aroused Mrs. Burrows, who awoke to find an armed man at the foot of her bed, pointing a revolver at her. With remarkable presence of mind, Mrs. Burrows slipped off two diamond rings she had on her fingers and hid them in the bed, unperceived by the would-be thief. Then she was ready and calling out to the maid not to resist, gave up.

The maid was brought into her room and both the women bound together in the bed, whilst Mrs. Burrows' two-year-old daughter, Frances Elizabeth, was placed between them. A small bracelet the baby was wearing was stripped off by the men. Neither Mrs. Burrows nor the maid complain of any bad treatment, other than the struggle.

"One man forced his way into my room," said Miss Johnson. "He seized and threw me on the floor. I got up and he covered me with a revolver. I knocked off a handkerchief which masked his face, and he told me that if I did that again he would murder me. They drove me into Mrs. Burrows' bedroom. I tried to switch on the light to see if I could get a look at them, and one of the men slapped me in the face and told me to mind my own business. They tied us up and stood with a revolver pressing against our heads."

Cut 'Phone Wires.

For over an hour the men ransacked the house, doing considerable damage, but taking nothing more than the roll of bills. At 3.45 they left, and Mr. Burrows was able to release himself and, in turn, release his womenfolk. He was not able to get into communication with the police at the time, the men having previously cut the telephone wires outside the house.

A neighbor was later communicated with, he got in touch with the city police, and detectives are investigating.

It is thought the men came up Queen Street in a high-powered automobile, and escaped cityward by the same means. Mr. Burrows, who has an expensive bungalow, has only been a resident at Long Branch for about three weeks. His house is close to the racetrack.

We do not dislike the people we can see through as much as those who can see through us.

A man is never so amusing as when he attempts to lay laws down for the conduct of women.

An optimist is a man who expects to get his Thanksgiving turkey this year at the old price.

Underwear that Keeps You looking at your best

WHEN you step into a Lavender Line garment you do more than clothe yourself in underwear—you invest yourself with that subtle something vaguely known as "charm."

Woods Lavender Line measures up to most women's idea of what perfect underwear should be. It is made in a variety of fascinating materials—every minute detail of construction is finished with unusual care and charm. And, being tailored, its wearer has the delightful comfort—the complete freedom of movement—which comes from *perfect* fit.

There is a store in your vicinity that sells Lavender Line Underwear. Look for it.

WOODS UNDERWEAR CO. LIMITED
TORONTO

There is a little packet of Sweet Smelling Old English Lavender attached to each Lavender Line garment—look for it—it will help you to identify the daintiest underwear you have ever worn.

WOODS

Buy it at THE HALL STORE

SOME GOOD ADVICE FREE !

If you have a cold, an obstinate cough, congestion of the lungs orbronchitis, a bottle of

MONCUR'S DOUBLE STRENGTH LUNG SYRUP

Will relieve you more quickly than anything else you can procure.

ASK ANYONE THAT HAS USED IT.

35 cts., 65 cts. and $1.25

"Keep a Bottle in the House"

MONCUR'S DRUG STORE

407 GEORGE STREET

Lowest Prices in the City on Patent Medicine

LEADERS' SPEECHES WILL BE BROADCAST

Station C.N.R.O. Will Enable Fans to Hear Ottawa Address.

MONTREAL, Oct. 22.—In response to requests received from its radio audience Station CNRO, Canadian National Railways will broadcast the speeches of the Prime Minister Rt. Hon. W. L. Mackenzie King and of the leader of the Opposition Rt. Hon. Arthur Meighen, when the two leaders speak at Ottawa. The Premier will deliver an important address in the Capital on Saturday night next, the 24th inst., beginning at nine o'clock and Mr. Meighen will make his closing speech of the campaign at the same hour on Wednesday, the 28th.

Before and after the speeches a studio musical program will be broadcast. Wednesday and Saturday are the regular broadcasting nights of station CNRO, but it was felt that the musical features should be condensed to meet the public desire to hear the closing utterances of the campaign.

TARIFF, TREATY AND EMIGRATION

(Continued from page 1.)

ing pointed out that because of low ered prices, increased sales would result. Massey Harris and International Harvester as well as other companies cut their prices and are now united in saying that business has not been injured but stimulated because of the change. Mr. Dewart would not say that the tariff was low enough yet but he believed it to be a step in the right direction as the evidence showed.

Speakers for the opposition were making a point of dilating on hard times. Canada's fame had been spread abroad because of the deeds of her soldiers and the reputation obtained by her produce. Consequently considerable attention has been given to Mr. Meighen's hard times cries, Mr. Dewart stated. There was plenty of room in Canada for emigrants but they were deterred by this pessimistic flow from a national leader. Capitalists would not feel that Canada offered desirable opportunities for investment.

The year 1921, the speaker declared was one of the most trying in the history of the country. On the belief that farming was a paying proposition many invested and found the market dropping from under them while land values depreciated to a marked extent.

Farmers found that their buying power was cut off and when the farmer can't buy, affirmed the speaker all other industry is affected. Mr. Strickland and Mr. McElderry were enlarging on the hard times of the last few years but strangely dumb concerning the hard times period of the Meighen regime.

Arthur Meighen predicted disaster when the tariff was lowered on agricultural implements but the International Harvester Company is employing more men now than they have for the past five years," said the speaker in effect as he quoted a statement from a contemporary.

Progressive Movement

Prior to the time of Sir Oliver Mowat the farmers despairing of getting consideration from the Conservative party in power started a movement called the "Patrons of Industry" which died out in Mowat's regime when the farmers saw that it was not essential.

When the Liberal government arranged the Reciprocity Treaty which caused its downfall it had prepared something which would have been of the greatest value to Canadian industry. The idea was fought by big interests and the great market of the United States was lost. More than that the States put up such a tariff wall against Canadian produce that farmers of this country could not overcome it.

Tariff for this country was started under Sir John A. MacDonald to protect the baby industries at that time but according to Mr. Dewart would not be so necessary as they gained in strength. He said that MacDonald's intention was to eliminate it when the goal of reciprocal trade was reached.

Farmers of the West have been discontented ever since the defeat of the Reciprocity treaty. They were dissatisfied with the freight rates and sent deputations to Ottawa which were ignored by the Borden administration.

Then the Progressive movement was formed which grew by leaps and bounds but as Progressives and Liberals have been working together for the last four years it is now decreasing as its requirements are being met.

Western Canada was against protection and always had been and the moneyed interests in Eastern Canada want it. Each province presents different features and an unsympathetic government would tend to pull them apart. The question of national unity, Mr. Dewart claimed, was at stake and further stated that the Liberal party had always attempted to walk the middle course and keep all provincs satisfied, by affording a moderate protection which would aid industry and satisfy the Western farmer.

The speaker granted the integrity of the Conservative candidate but in comparison represented the advisability of sending out a representative fully conversant with the affairs of the day and that as it cost as much to elect a good man as a poor one then the Hon. G. N. Gordon was the logical choice.

G. N. Gordon

Due to the fact that it was necessary for Mr. Goardon to attend three meetings last night he was forced to break in upon Mr. Dewart's address and then proceed leaving it to the latter to close the meeting.

H said that the condition in which the country now was had never been known to exist before. War had placed a great increase on the National debt and Victory bonds, not open to taxation, had been introduced by the opposition government were now imposing a hardship on the country.

But, he averred, trade conditions were rapidly improving and gave as an instance the fact that four times as many cattle were being exported than under the previous administration. It was impossible said Mr. Gordon, to protect an industry unless the home market could take care of the surplus as the price of the surplus on the foreign markets fixes to a great degree the price on the home market.

The treaty with Australia, which was being deplored by the Conservatives gives a great benefit to the paper and automobile industries and in return Canada may import butter and eggs. Canada has, however, a surplus of those commodities and it is not likely that the market for them will receive wide patronage.

The speaker after commenting briefly on the fact that the war debt was materially reduced and taxation lower returned to the question of the Victory Bonds. None of the war costs had been defrayed at the actual time of the war although the interest had been paid. Incomes of the big concerns were not taxed for a period of three years so there was ample opportunity to convert capital into the convenient interest bearing bonds on a long term basis. These bonds were not taxed.

Notwithstanding all this there was a difference of $100 millions less for commercial loans showing that the people don't need to borrow so much money and there is practically no unemployment except in some seasonable occupations. The Post Office department shows a surplus now where a deficit existed before.

Regarding emigration Mr. Gordon said that Canadians got the habit of going to the States during the time of Mr. Meighen's holding of office and the habit has been hard to break—alluding to figures compiled showing that Canadians were now returning he said that these conditions were gradually improving.

The farmer had been benefitted by a decrease in the cost of production because the prices of machinery had been lowered. More money is set free to go into the improvement of the country, Mr. Gordon explained. If Meighen were to succeed in his efforts to raise the tariff the cost of farming would take a corresponding jump. He is preaching high protection in the cities but saying nothing of the increase in the cost of living which will follow.

The present government the speaker submitted, had cut the cost of living while if Meighen were put in power it would be raised. Economy had been effected and no taint of scandal was attached to their name. The high tariff would benefit the privileged few but the farmers would certainly suffer because of it. Mr. Gordon said that the country was approaching the crest of prosperity. It was not necessary to quote figures he said: All one had to do was feel the money in one's pockets. Farmer's must be prosperous to give prosperity to all.

Mr. Gordon closed by soliciting the support of the electors and assuring them of his best efforts to give them a fair representation.

John Clark acted as chairman of the meeting.

The best you can get

It's the *Original* Flaked Lye—100% pure. Save the labels for premiums. Catalogue free.

Comfort Soap Co., Toronto 14

GENERAL ELECTRIC

(Continued from page one)

There was a reasonable prospect of new business, Mr. Durland said, but he hesitated about making a more definite statement of industrial development in the near futu

The large contract obtained from the Aluminum Company of Canada for its electrical equipment was one of the present bright features of the C.G.E. business. He had hopes that other contracts would be secured, and while the remarks of both Mr. Swope and Mr. Durland were hopeful and encouraging with a seeming implication of brighter conditions than the precise words expressed.

Began As Helper.

Gerard Swope is one of the outstanding figures in American industry. The enquiry begun by United States Federal Trade Commission into the holdings of the General Electric Company disclosed the fact its capital investment is estimated at $2,000,000,000. And he records of that company will show that back in 1893 Gerard Swope's name was entered on the pay-roll as a helper at a wage of $1 a day. From an obscure employee to the presidency of a two billion dollar company sketches a unique romance of business and achievement: During the war Mr. Swope was associate to General Goethals, director of the service of supplies branch of the U. S. War Department.

In reply to The Examiner's question, Mr. Swope said that Herbert Bayard Swope, the brilliant journalist behind the New York World, was his brother. Olympians both, the one ranking as high in newspaperdom as the other in the world of gigantic industrial corporations! Mr. Swope displayed a keen interest in New York newspaper successes and especially in that of the World and its splendid staff, including that richly gifted reporter, music critic and sports writer, to mention a few of his talents, Heywood Broun.

A final glimpse of Gerard Swope as he left Peterboro revealed his common humanity as a happy wedding party swept past him, their shower of confetti swirling about him and his companions. Mr. Durland and Mr. Ashworth. They stopped a moment to smile with other men and women boarding the parlor coach, touched by the universal sentiment that all the world loves a lover. And the chief director of a two billion dollar corporation, the some-time helper at $1 a day, stood out in that fleeting glimpse as just one with the rest of folks except and in spite of his high estate.

Conscience is a still, small voice that warns us someone is looking.

U.S. BEST PLACE

(Continued from Page 1).

He believes it is more momentous than the Dawes plan, and perhaps second only to the signing of the armistice. For the Dawes plan was negotiated, not by statesmen whose political fortunes were at stake, but by experts from 3,000 miles away, and therefore free of European influence and pressure. It was not a true test of public opinion in Europe.

Statesmen Showed Courage

But at Locarno, it was pointed out at the White House, the actual political representatives of half a dozen ministries, whose future might be adversely or favorably affected by what they did there, were able to agree upon a pact of peace and good will. Chamberlain, Mussolini, Briand and Stresemann had the courage to jeopardize their standing at home, if the reaction should prove unfavorable, in behalf of European peace.

This is an indication, the President feels, that the peoples of the Continent have reached a stage where they can calmly review the past and permit their representatives to sit down in conference in the hope of preventing a recurrence of war. European public opinion has progressed until now a Cabinet officer can openly declare himself an advocate of an era of peace rather than a believer in defaults, punishments and revenge.

Costs Money To Help U. S. Make-a-Farmer Move

NE WYORK, Oct. 22—(United Press).—Six hundred guests at a "make-a-farmer", dinner in the Astor Hotel ball room paid sixty dollars a plate for good products raised by stations of the National Farm School at Doyleston, Pa.

The dinner marked the opening of a campaign for $72,000 to send 120 New York boys for three years study at the school which is a leader in the "back to farm" movement.

Instead of the customary flowers at the speaker's table, the banquet hall was decorated with small pumpkins, turnips, cabbage heads and beets. Prize chickens were also on exhibition but they showed little interest in the proceedings and went to roost before the dinner began.

You Couldn't Expect Him To Do It All His Term

ATLANTA, Ga., Oct. 22.—(Canadian Press).—Roy Gardiner, mail bandit and stick-up man, didn't like certain disciplinary methods at the Fort Leavenworth, Kansas, prison so he went on hunger strike. That was thirty days ago, and the fast was broken only yesterday when he was brought to the Atlanta Federal Prison. He has fifty years of his term to serve yet.

Delicious Castor Oil inspires many letters like this

Dear Mister Kastor Gems

WHEN I was sick last week, Mummy wanted me to take some horrid castor oil. But I cried and Daddy said: "I know what'll make her better". So he went to the drug store and bought me the loveliest candies. He called them Kastor Jems. Course I ate one and now I'm all better. Mummy says it was a castor oil candy, but I wish I could have one every night.

Your little friend Edna

Mail This Today

Kastor Jems

AT YOUR DRUGGISTS 25¢ AND 50¢

PRINCESS PAT PRODUCTS, LTD.
111 Wellington Street West, Toronto.

Enclosed find ten cents (either coin or stamps). Send me two sample Kastor Jems.

My name

My address

My druggist 12

R. C. HEARD

379 WATER ST.

DEALER IN

Agricultural Implements

Also Stoves, Furnaces, Cream Separators, Scales, Harness, Robes, Horse Blankets, Mitts, and Coats.

A Full Line of Wire Fencing.

Farms and City Property for Sale.

PHONE 1329

IT PAYS TO ADVERTISE.

Look for this Gold Seal. It identifies the genuine, guaranteed Congoleum Gold Seal Art-Rugs.

Pattern No. 562 is shown on the floor. It is a beautiful Oriental design.

Don't Fail to See the New Congoleum Rug Patterns—

Again—Congoleum Canada Limited makes a real contribution to the art of interior decoration.

In the newest designs of Congoleum *Gold Seal* Art-Rugs, distinctive motifs have been combined with harmonious colorings to produce effects that have been found until now only in the most expensive woven rugs and carpets.

Pattern No. 562, the rug shown above, contains more than a hint of the Orient. It is a floral design, the flowers are in light blue, magenta and old rose. The buff background is relieved by a coffee-colored cross-patch design. The border is old blue and lends a finishing touch to this exceptionally pretty pattern. The colors are admirably adapted to either light or rich-toned draperies.

Your Dealer has the New Designs

Of course, a newspaper illustration can convey only the merest suggestion of the wonderful artistry of the new Congoleum Rug designs. To appreciate them you must *see* how decorative they really are. Your dealer will be glad to show them to you; also other patterns of Congoleum Rugs suitable for all parts of the house.

Congoleum Rugs have many other qualities besides beauty to recommend them to modern women. They are sunproof, waterproof and sanitary. They lie flat without fastening.

Popular Sizes at Low Prices

Congoleum *Gold Seal* Art-Rugs are made in seventeen sizes; ranging from the handy 18 x 36 inch mats to the 9 x 15 foot room-size rugs. Their amazing durability and very low prices make them the most economical floor-covering you can buy.

Congoleum-By-the-Yard

Ask your dealer to show you the four new patterns in this popular floor-covering. It is made of the same durable material as Congoleum *Gold Seal* Rugs, for use to cover the entire floor.

CONGOLEUM CANADA LIMITED
1270 St. Patrick Street, Montreal, Quebec

CONGOLEUM
GOLD SEAL
ART-RUGS

Made in Canada—by Canadians—for Canadians

At right is Pattern No. 560, one of the new designs. Below is Pattern No. 532, a Chinese design.

ALWAYS LOOK FOR THE GOLD SEAL ON THE GOODS YOU BUY

The Evening Examiner

PHONES—Editorial 1601. Business Office, 1606. Private Branch Exchange to all Departments.

The Examiner is a member of the Audit Bureau of Circulation.

The Daily Examiner, published every lawful evening, by The Peterborough Examiner, Limited. Office, 419 George street. $6.00 per year, delivered in city; out-of-town subscribers by mail, $4.80 a year.

The Weekly Examiner, published every Thursday. Subscription price $1.50 a year.

U. S. REPRESENTATIVES

Special U. S. Representatives—W. H. Stockwell, 629 People's Gas Building, Chicago Ill.

New York—Chas. F. Miller, 225 Fifth Avenue.

Advertising Rates on application.

R. M. GLOVER, Managing Director.

THURSDAY, OCTOBER 22, 1925.

USE YOUR FRANCHISE.

With election day but a week away it is somewhat disheartening to find people who declare that they have no interest in the outcome and no intention of voting.

It cannot be too strongly asserted that as a citizen who takes that attitude is of little real value.

The franchise should be regarded as a most highly prized privilege—not as a worthless thing that might just as well not be utilized.

There are issues to be settled next Thursday that have a direct bearing upon the lives of every one of us for the next four years.

Surely therefore every citizen should desire a voice in deciding these issues; they are too important to be neglected.

With a half holiday proclaimed for Thursday afternoon and the polls open until 6 o'clock there is not the slightest excuse for failure to vote and next Thursday's total should be large.

THE FIGHT IS ON.

The official nominations for the Federal elections took place today and a small army of candidates is now officially in the field.

While there are fewer Progressives in Ontario and the Maritime provinces than in 1925 the Forke party is very largely represented in the prairie provinces, while throughout the whole Dominion the two old parties are represented by candidates nearly everywhere, except that in Ontario a score of ridings have been left to the Progressives and Conservatives.

There is a considerable sprinkling of independent aspirants for office and in some of the ridings the electors have a variety of candidates from which to make their choice.

All this, of course, adds to the uncertainty of the campaign and goes to offset the predictions of the party prophets who can sit down and figure out the results over the whole Dominion, if you care to let them.

The real truth seems to be that with the election day a week off there is much more than the usual difficulty in sizing up the situation throughout the country, and the wise man is leaving his prediction until the day after the election.

SUBURBAN POWER RATES.

The dismay of the suburban users of light and power at the unexpected but substantial increase made in the charges for these services by the Provincial Hydro Electric Commission can readily be sympathized with by city folks, especially in view of Warden Rye's suggestion that the local rates may also be boosted.

However much there is to the later statement, there is a feeling that the local Utilities Commission might be justified in joining in with the suburban power users in their protest to the Provincial commission.

In some of the sections affected there is an inclination to view the changed rates as something in the way of a campaign to drive these areas into the city.

It is, of course, nothing of the kind, and the co-operation of the local Utilities Commission in presenting the case to the Ontario Commission would be a neighborly gesture that would be appreciated by the people of North Monaghan, Otonabee, Smith and Douro.

Extensions to the system servin these townships were made under the sanction of the local Utilities Commission and the commissioners should therefore be directly interested in the matter.

WANING OCTOBER.

Day has the leaping colors of the woods and night has the harvest moon and the scintillating northern lights. All the ways are full of the potent charm of fall. Dried leaves run before the wind and most of the year is underfoot, but the calendar is one of revels, festivals and thanks.

So small a thing as a cricket under the browned and broken bracken has a powerful voice of cheer, and all the great suns fade out when the harvest moon is full. Harvest home is the end of the road.

The quiek months are in the crypt, but there is no cypress at the portal and no requiem in the wind. This death is a fat host in a lighted doorway. The wains are in the barnyard. The drivers are at the fire. The shepherd comes in from the field and the hunter from the hill. October is a brown armed maid with pewter mugs.

There is a hail from a coach in the darkened road. Travellers come into the shaft of light. The pig that squealed at the knife is now pork sausage.

The fat host who welcomes the guests from the road and the field was the butcher. Man is not jovial on leeks and lettuce.

The plowman comes in with the harvester. One field is yellow in stubble, but another is green with winter grain. The russet apples were blooms in the spring. The harvest moon and the host in the doorway will be the same, but there ar always new travellers in the road, another man walks behind the plow, and there's another hand at the flail.

THE PROMISE OF LOCARNO.

Great Britain and the oversea Dominions have reason to cherish a quite pardonable pride at the part played by Mr. Austen Chamberlain, Secretary for Foreign Affairs, in the Locarno conference. It is an open secret that British influence was behind the action of the German government last February when it tentatively suggested a regional pact as the basis of Western European security. The proposal was heartily welcomed by the British cabinet, and Mr. Chamberlain has since displayed both patience and perseverance in smoothing away the recurrent difficulties that beset its path. The Foreign Secretary, though lacking the gifts of personal magnetism, enjoys an enviable reputation for high ability, honesty and a marked sense of public duty and responsibility. While nothing startling or spectacular is expected from him, he is generally and implicitly trusted to keep a straight road and to permit nothing to incline him away from the goal on whch he has fixed his eyes.

These qualities were all displayed in the negotiations that have ended so successfully and satisfactorily. It was evident from the opening of the Locarno discussions that they were to be conducted in a different environment and atmosphere from those formerly held with German participation. The German delegates no longer faced conditions that constantly recalled their isolation as representing a country that had become a pariah in the community of nations. Thus happily launched, the conference proceeded with an unusual absence of serious friction. Although the German Chancellor and Foreign Minister fought hard in support of their various contentions, they did not press their points to a degree that seriously threatened disruption. In fact, all the negotiators appeared to have been imbued with a genuine determination to assist in the formulaton of a treaty that would materially lessen the danger of war.

Today the universal hope is that Locarno will mark the opening of a new chapter in the history of the world in which will be inscribed before its close the final outlawry of war. Even so far as the conference has gone it ranks as the most important international gathering since the peace conference adjourned at Versailles, and is vastly more promising of good to mankind than the outcome of that assembly. Realization of the tragic futility of war has deepened with the experiences that came in the wake of the great conflict and the possibility of renewng these has been increasingly intolerable. Victors as well as vanquished have suffered grievously, and the statesmen who conferred at Locarno were only reflecting the attitude of the peoples. The League of Nations and the permanent court of international justice continue to loom up as the great hope for the establishment of the reign of law against the arbitrament of the sword.—St. Thomas Times-Journal.

GREAT ACHIEVEMENTS.

Three years ago this month the three protocols embodying the scheme for the financial reconstruction of Austria were signed at Geneva. In a recent edition of the London Times Sir Arthur Salter reviews the progress which has been accomplished by the League of Nations under that arrangement, and discusses also the plan for restoring the finances of Hungary and other reconstruction progams. If the league had accomplished nothing more than these great tasks it would have amply justified its existence and earned the unfeigned gratitude not merely of the nations immediately concerned, but of the whole world. It was not till toward the end of 1922 that practical steps were taken to rehabilitate the shattered, economic structure of Europe. All currencies were then at a low ebb, but of them all Austria was in the most desperate position. "No currency except the Russian ruble had fallen so low; few countries were so dependent on imported food and raw materials and therefore on the external value of their money; no government was faced with a task so clearly beyond its unaided resources. External aid had been given generously but piecemeal, and had failed, and Austria seemed destined to present the first, but not the last, example of chaotic finances reaching their ultimate conclusion in starvation, revolution and disruption."

When the league took up the burden the position did, indeed, seem hopeless. A commissioner-general, responsible to the league, was appointed and an external guaranteed loan was raised and the financial stability of the country assured. As a result the Austrian crown—"previously the most demoralized currency outside Russia"—has been throughout the three years of the league's supervision the most stable currency in Europe. The budgets of 1924 and 1925 show a substantial surplus. "The consequence is," declares Sir Arthur, "that a large part of the external loan, the great bulk of which had been extended to cover deficits on ordinary expenditure, has been free to increase the capital resources of the country. Indeed, if we separate out of the both new capital investments and other expenditure of a capital character, such as the repayment of liabilities, we arrive at the astonishing result that throughout the whole period of three years the allocations from the reconstruction loan to current deficits have been less than one year's service on the loan itself."

So satisfactory has been the outcome of the leagues plans that it is announced that the control of the commissioner-general will be greatly restricted at the beginnig of the new year and the formal declaration by the leage is looked for before long that "the financial stability of Austria is assured." As for Hungary, at the end of 1923 she was in as bad a state as Austria had been. The league took control in May, 1924, and for the fiscal year July 1, 1924, to June 30, 1925, instead of an anticipated deficit of 100,000,000 crowns there is a surplus of 63,000,000 crowns. Currency is on a gold basis. There are other achievements of the league discussed, but space prevents detailed reference. Suffice it to say that the highest hopes have been fulfilled.—Hamilton Spectator.

EDITORIAL NOTES AND COMMENT.

Tommy Church should be happy. They cannot run any more candidates on him after today.

American listeners-in troubled with static should understand that Canadian election speeches are being broadcasted.

Will 60 per cent of the total vote be polled next Thursday? That depends largely upon the weather and the party organizations.

Adam might have been lonesome but he wasn't pestered with friends giving him sure remedies for colds.—Kingston Whig.

The two candidates were at Dundalk Fair and you never saw people go "Shakey" in all your life. Dundalk Herald.

Meanwhile the anthracite strike gets nowhere, which was the destination intended in the first place.—Chicago News.

The reckless driver might be cured by being sentenced to lead the life of a pedestrian for a month or two.—Fort Wayne News-Sentinel.

These are days when a girl can wear hardly anything—if not almost nothing, if you get what we mean. —Brandon Sun.

Science predicts synthetic steaks from cottonseed, but fails to tell what, in that event, we'll do for olive oil.—Brooklyn Eagle.

— RADIO — PROGRAMS

THURSDAY

International Radio Programs

Ether's White-Caps

11:00 P. M.—KGO (361) Oakland. 4-Act Play, "The Fortune Hunter."

9:00 P. M.—WCBD (345) Zion. The Zion Ladies' Quartette.

8:00 P. M.—WGR (319) Buffalo. The Larkenites.

10:00 P. M.—WJR (517) Detroit. Goldkettle Victor Recording Artists.

Silent Stations Tonight

Eastern: CFCF, CKAC, WAAM, WAHG, WCAP, WCAO, WEBJ, WGCP, WLIT, WOO, WOR, WTAM. Central: KFAB, KFDM, KFVE, KFUO, WCEE, WHA, WIBA, WIJD, WOS. Western; KLX and KOA.

EVENING CONCERTS

7:00 P. M.

WCAU (377) Philadelphia. Snellenburg.
WBZ (333) Springfield. Vocal.
8:00 P. M.
WNYC (526) N. Y. Studio.
WSAI (326) Cinci. Popular.
KDKA (309) E. Pitts. Farm program.
WCX (517) Detroit. Symphony orchestra.
WEAR (390) Cleveland. R. T. L.
WEAO (394) Columbus. Vocal.
WEAF (492) N. Y. "Pop" concert, also WCAE, WEEI, WFI, WGR, WJAR, WSAI and WWJ.
WGY (380) Schenectady, U. S. Band.
KFNF (266) Shenandoah. Bohemian Band.
WBBR (278) Staten Island. Watchtower Trio.
WBZ (333) Springfield. Noyes-Buick.
8:15 P. M.
WREO (546) Lansing. Male quartette.
WRC (469) Washington. U. S. Army Band.
8:30 P. M.
WHAS (400) Louisville. Concert.
WHO (526) Des Moines. Banker's Trio.
WDAD (366) Nashville. Program.
9:00 P. M.
WEAF (492) New York. Larkenites, also WCAE, WEEI, WFI, WGR, WOC, WSAI and WWJ.
WMCA (341) N. Y. Studio.
KDKA (309) E. Pitts. Musical.
KLDS (441) Independence, Mo. Musical.
CNRC (436) Calgary. Studio Program.
WEAO (395) Columbus. Musical.
BZ (333) Springfield. Opera.
9:15 P. M.
WPG (860) Atlantic City. Hotel Traymore.
WBBM (226) Chicago. Stewart-Warner.
WCAU (377) Philadelphia. Sesqui-Centennial Hour.
9:30 P. M.
WMAQ (448) Chicago. Musical.
KYW (536) Chicago. Musical.
9:35 P. M.
WGBS (316) N. Y. Warner's theatre.
WGN (370) Chicago. Studio.
WMBB (250) Chicago. Popular (2 hr.)
WFAA (476) Dallas. Male Quartette.
WOAI (395) San Antonio. Trio.
WRC (469) Washington. Romany Royal Hour.
9:45 P. M.
WORD (275) Batavia, Ill. Vocal.
10:00 P. M.
WBAR (390) Cleveland. Organ.
WOAW (526) Omaha. Vocal.
WLIB (303) Chicago. Drake.
WCBD (345) Zion. Ladies' Chorus.
10:20 P. M.
WMAQ (448) Chicago. Selections.
10:30 P. M.
WSMB (316) New Orleans. Musical (3 hr.)
KTHS (375) Hot Springs. New Arlington hotel.
WBAP (476) Fort Worth. Concert.
11:00 P. M.
KYW (536) Chicago. "Evening at Home."
WESCN (266) Chicago. Semi-classical.
WOK (217) Homewood, Ill. Popular
KHJ (405) Los Angeles. Musical (4 hr.)
KGO (361) Oakland. 4-Act Play, "The Fortune Hunter."
KPO (420) San Francisco. Radio Night.
11:30 P. M.
WGES (250) Oak Park. Popular (2½ hr.)
WGY (380) Schenectady. Organ.
11:45 P. M.
WLW (423) Cinci. Concert orchestra.
WEB (428) Atlanta. Organ.
12:00 Mid.
WBCN (266) Chicago. Owl matinee.
WKRC (326) Cinci. Classical.
KGW (493) Portland. Rose City trio.
WHO (526) Des Moines. Little symphonic.
WIBO (226) Chicago. Midnight Jamboree (5 hr.)
12:30 A. M.
CJCM (313) Mt. Joli. Theatre.
WHT (400) Chicago. Your hour league.
1:00 A. M.
WLW (423) Cinci. "Midnight Bow Wows."

FEATURE TALKS—SPORTS

7:00 P. M.

WEAF (492) N. Y. Midweek services.
WGBS (316) N. Y. News review.
7:30 P. M.
WHAR (275) Atlantic City. Lecture period.
WGY (380) Schenectady. Outdoor talk.
8:20 P. M.
WBBR (278) Staten Island. Sunday school.
8:30 P. M.
KYW (536) Chicago. American Farm Bureau.
WEAF (492) N. Y. Touring.
WGBS (316) N. Y. "Footlight and Lamplight."
WJRW (360) N. Y. "Radio Questions."
KGO (361) Oakland. Friend to Boys.
WHAS (400) Louisville. Sunday school.
9:40 P. M.
WLW (423) Cinci. Secretary Hawkins.
9:00 P. M.
KYW (536) Chicago. "20 Minutes of Good Reading."
WRNY (250) N. Y. "Amateur Night."
CNRC (436) Calgary. Bedtime Stories.
9:30 P. M.
WORD (275) Batavia, Ill. Sunday school.
KOA (322) Denver. Farm Question Box.
10:00 P. M.
WLW (423) Cinci. "Civil Service."
10:15 P. M.
KYW (536) Chicago. Housewives talk.

WANT TO DANCE?

(Name of orchestra is given)

7:00 P. M.

WDWF (441) Providence. Narragansett.
WJY (405) N. Y. Hotel Astor.
7:45 P. M.
WOAW (526) Omaha. Randall's.
8:00 P. M.
WHAD (275) Milwaukee. Dance hits.
WJR (517) Detroit. Goldkette's Seranaders.
9:00 P. M.
CJCM (516) Montreal. R. M. S.
WEMC (250) Chicago. Midway.
WMCA (341) N. Y. Asbury Park.
WEAR (390) Cleveland. Lee's.
WEBI (336) Camden. Dance.
10:00 P. M.
WORD (275) Batavia, Ill. Parkway.
WGY (380) Schenectady. Dance.
9:45 P. M.
WBT (400) Chicago. Riverview.
10:00 P. M.
WEAF (492) N. Y. Silvertown, also from WJAR, WCAE, WCCO, WCTS, WEEI, WFI, WGR, WJAR, WOC, WSAI and WWJ.
CHRW (285) Winnipeg. Dance.
WOAN (285) Lawrenceburg. Dance.
WGY (380) Schenectady. Royal Hour also WJZ.
10:15 P. M.
WPG (860) Atlantic City. Steeplechase.
WRW (275) Tarrytown. Dance.
10:30 P. M.
WEBH (370) Chicago. Oriole.
WIP (509) Phila. Ben Franklin.
WRNY (250) N. Y. Serial's.
WRC (469) Washington. La Paradia.
WPG (300) Atlantic City. Silver Slipper.
11:00 P. M.
WEAF (492) N. Y. Lopez.
WKRC (326) Cinci. Swiss Garden.
WLW (423) Cinci. Doherty boys.
WMCA (341) N. Y. Hotel McAlpin.
WOJ (468) Chicago. Rainbo.
WMAK (346) Lockport. Murray Whiteman.
11:05 P. M.
WJZ (455) N. Y. Club Deauville.
11:30 P. M.
WHN (356) N. Y. Dance.
WBT (400) Chicago. Ford's.
12:00 Mid.
WOC (484) Davenport. Le Claire.
WFAA (476) Dallas. Capital Theatre.
WLIB (303) Chicago. Chapman's.
12:00 A. M.
WEBH (370) Chicago. Oriole.
12:05 A. M.
WDAF (366) Kansas City. Nighthawks.
1:00 A. M.
KGO (361) Oakland. Busch's.
KHJ (405) Los Angeles. Blackmans.
KNX (337) Hollywood. Coconut Grove.
2:00 A. M.
WLIB (303) Chicago. Dance Music.

(Copyright, 1925, by International Radio Programs, Chicago)

BLACKHEADS

Blackheads go quickly by a simple method that just dissolves them. Get two ounces of peroxine powder from your druggist, rub this with a hot, wet cloth briskly over the blackheads—and you will wonder where they have gone.

The population of New York City exceeds that of the whole of Australia.

VOICE OF THE PEOPLE.

All letters bearing on the pending General Election or political questions must bear the authentic name of the writer for publication. No letter will be published without the writer's name. This step is taken to protect the candidates from anonymous attacks and to assure Examiner readers of the legitimacy of the expressions of opinion in the communications.

NOTE WELL

Owing to space limitations no letter can be published that contains more than 300 words.

Dear Sir: In your issue of Saturday, October 17th, in a report of a certain political meeting held on Thursday last in the village of Havelock, my old friend, Mr. John A. Sexsmith, speaking on the redistribution question, is reported to have said:

"In the early stages of the committee an effort was made to keep the two Peterborough ridings together, and Mr. Brethen would put the blame on the Conservative party, which is absurd, and when he had an opportunity on the last day he did not take it."

In view of the fact that at the final meeting of the Redistribution Committee the Hon. H. H. Stevens, Conservative member for Centre Vancouver) moved "that Otonabee, Douro and Lakefield be added to West Peterborough," and his resolution was supported by every other Conservative in the Committee, as well as by all the Liberals. I fail to see how Mr. Sexsmith can take any exception to my placing the responsibility where it belongs.

Regarding the latter part of the statement attributed to Mr. Sexsmith "That when Mr. Brethen had an opportunity on the last day to keep the two Peterboro ridings together ,and he did not take it," I have this to say:

"The records of the House will show that never on the last day, or any other day, or night, during the whole time this question was before the House did I fail to accept any opportunity to meet the known wishes of my people to put the two Peterboros together."

I am willing to give my friend, Mr. Sexsmith, full measure of credit for any good he ever accomplished while the representative of East Peterboro, and hold him too high in my esteem to believe he willfully made the misstatements attributed to him. Sincerely yours,

G. A. BRETHEN.

Wise and Otherwise.

The talent of judging may exist separately from the power of execution. —Disraeli.

Self-distrust is the cause of most of our failures. In the assurance of strength there is strength, and they are the weakest, however strong, who have no faith in themselves or their powers. —Bovee.

Dreams in their development have breath,
And tears, and tortures, and the touch of joy;
They have a weight upon our waking thoughts.
They take a weight from off our waking toils,
They do divide our being.
—Byron.

He who is false to present duty breaks a thread in the loom, and will find the flaw when he may have forgotten its cause.
—Henry Ward Beecher.

There is a gift beyond the reach of art, of being eloquently silent.
—Bovee.

There are but two ways of paying debt; increase of industry in raising income, increase of thrift in laying out. —Carlyle.

Education is the only interest worthy the deep, controlling anxiety of the thoughtful man.
—Wendell Phillips.

Enthusiasm is grave, inward, self-controlled; mere excitement outward, fantastic, hysterical, and passing in a moment from tears to laughter. —Sterling.

A THOUGHT.

DID YOU EVER?

Did you ever use a bent pin for a fish hook? Ever go "coonin" in your neighbor's melon patch? Ever shoot paper wads with a rubber band? Eat green apples and suffer the consequences? Write notes across the aisle in the district school? Ride on the "crust" on a shovel? Steal crackers and pickles in the corner store? Snowball a high hat? Raid the pantry? As Claire Briggs says, "D'y'ever?"

BUILDING CULVERT.

Old Landmark Removed to Permit of Widening the Road.

YOUNG'S POINT, Oct. 22.—The new culvert, which is being built, bridging the creek running through the village will be a big improvement. The road is being widened and in order to do this an elm tree, an old land-mark in the village has had to be destroyed.

The bank at the turn in the bay below the school house is also being cut away. This turn has always been dangerous especially as being so near the school house.

Personals.

Captain Scollard of the steamer "Stoney Lake" had the misfortune to sprain his ankle one day last week. He is now at his home in the village.

Cheese was shipped from the local factory on Thursday last.

A number from the village attended the seventh annual revue of the Dumbells in Peterboro on Saturday evening.

Miss Seymour of Toronto was in the village on Saturday, on business.

Miss Mary Buchanan who is attending school in Peterboro spent the week end at her home.

Mr. and Mrs. Andrew Dever of Smith have moved to the village and will reside here for the winter.

Miss Muriel Boyce spent the week end at her home in Lakefield.

Mrs. Jackman of Lakefield visited her daughter, Mrs. A. Wilson, during the week end.

OFFICERS ELECTED.

Roy White Leads Baraca Class For Ensuing Year.

The annual meeting of the Baraca Class of Murray street Baptist church took place last evening, when elections took place as follows: President, Mr. Roy White; vice-president, Mr. Earl Kidd; secretary, Mr. Lionel Brown; treasurer, Mr. Earl Mann; teacher, Mr. W. W. Richman. Convenors of committees: programme, Mr. L. Ingram; visiting, Mr. D. Loomis; social, Mr. George Post; house, Mr. Donald Smith; sports, Mr. Ted Friendship; organist, Mr. Cecil Lapp; musical director, Mr. Francis Sutton.

During the evening, Baraca shields were presented to Messrs. W. W. Richman and Roy White, in recognition of their good work during the past season. The sing song was led by Mr. Francis Sutton.

The club is looking forward to a very successful year.

When you drink BOVRIL you drink BEEF

ALABASTINE is the finest interior wall finish you can buy. It mixes in hot or cold water, will not rub off, never becomes sour, is scrupulously sanitary, and achieves beautiful, harmonious effects wherever it is applied. Do not invite disappointment by using cheap substitutes.

The Alabastine Co. Paris; Limited; Paris; Ont.

CHURCH'S HOT or COLD WATER

Alabastine

OPEN LETTER NO. 27

RT. HON. W. L. MACKENZIE KING,
Prime Minister and President of the Privy Council,
Ottawa.

Dear Sir:

Has it ever struck you how utterly unattainable a thing free trade is? Even were the people of Canada, on a plebiscite, to declare themselves without a single dissenting vote as in favor of it, it would still be beyond the power of Parliament to give it to them! Parliament could, of course, legislate free imports, but between free imports and free trade there is a vast difference!

If Canada were to legislate free imports to-morrow, how many countries would, in return throw their markets open to her? Give them a year—five years if you like—to take action, how many of them do you think would respond?

Or if Canada, instead of legislating free imports, were to declare herself willing to negotiate treaties of free trade with all comers, how many would be likely to accept the invitation? With practically every other country in the world increasing her tariff, with even the United Kingdom now beginning to protect her home market, isn't it a foregone conclusion that Canada's offer would find no takers?

But for the sake of further elucidation, let us suppose for the moment that her offer were accepted by the United Kingdom and by France. Immediately a host of knotty problems would arise, hinging upon whether it was to be real free trade or only nominal free trade.

Would England, for instance, abandon her embargo against our potatoes? Would we forego provincial prohibition against Scotch whiskey and French wine? Would no account be taken of such things as depreciated currencies? What assurances would we have that goods coming from jobbers in England and France were not of German or Italian origin, and what assurances would they have that goods coming from our jobbers were not of United States origin? Would we go on and do business together regardless of the disparities between their laws and ours, in such matters as child labor, minimum wages, factory sanitation, workmen's compensation, and a host of other things? In other words, would the free trade be fair trade? If not, how long would our people stand for it?

Meanwhile Canada would have on her hands the purely internal problem of devising and putting into operation new methods of taxation, calculated to yield a revenue equal to that that would be lost through the removal of the customs duties on goods coming from those countries. We know how big a part it is of the $133,000,000 now raised by the tariff. But under free trade, how much bigger would it be? And by what method could it be raised with the minimum disturbance to business?

A nice mess we would be in all around, wouldn't we? Yet nothing daunted, some people are earnestly advocating a series of equal annual tariff reductions that would give us complete free trade with Great Britain in five years! Just think of it—five years of falling prices—five years of hand-to-mouth existence, with no one buying anything beyond his immediate requirements, knowing that the next year he could buy it cheaper—five years of depression, emigration, and growing taxation at the very time when the country is crying aloud for an immigration policy that will stimulate business, and reduce taxation!

Yours respectfully,

J. J. GIBBONS,
President.

119 West Wellington Street,
Toronto, 2.

J. J. GIBBONS LIMITED,
Advertising Agents.

To-morrow's issue will publish letter number twenty-eight.

ADVERTISEMENT. ADVERTISEMENT. ADVERTISEMENT.

Mr. Meighen Speaking:

"We can never have a high tariff in Canada.

"We cannot have a high tariff in Canada for the most obvious reasons.

"In the first place a high tariff is unsound in principle in that it tends to eliminate one of the factors of competition, namely, foreign goods.

"..... we must always have in this country nothing more than a moderate tariff under any conditions whatsoever."

Hansard, May 25, 1920.

Mr. Gordon Agrees with this presentation of the case by Mr. Meighen.

Liberal Publicity Committee

Bounding Health

The old boy's always bounding in health.

He takes no heed of the obstacles in his path. Lightly he skims over the difficulties that cause other men so much trouble in life. He succeeds because he is inspired by the will to succeed.

Are you like that? Do you tingle from head to foot with overflowing vitality?

If not, it is because your internal organs have forgotten how to perform their functions properly. The result is that impurities of all kinds collect in the body and enter the blood, lowering the tone of the whole system, and weakening its resistance to disease germs.

But the millions of members of the happy Kruschen Army of Optimists never worry about that. They have found the easiest and surest way of combating the disadvantages of a busy city life.

Every morning they tip into the breakfast cup of coffee or tea a tiny pinch of Kruschen Salts. Taken that way it is tasteless, but this little dose stimulates the liver and kidneys to the proper performance of their duty, thoroughly cleanses all impurities from the system, and sends clear, healthy blood streaming to every part of the body.

Try it yourself. Get a 75c bottle, start taking it at once, and very soon you, too, will possess that glorious "Kruschen feeling" that makes life twenty times better than it was before.

Tasteless in Coffee or Tea
Put as much in your breakfast cup as will lie on a 10 cent piece. It's the little daily dimeful that does it

Kruschen Salts

Good Health for Half a Cent a Day

A 75c bottle of Kruschen Salts contains 240 doses—enough for three months—which means bounding health for less than half a cent a day. The dose prescribed for daily use is "as much as will lie on a 10 cent piece," taken in your breakfast cup of coffee or tea. Every druggist sells Kruschen. Get a 75c bottle to-day.

SOLE IMPORTING AGENTS: CHARLES GYDE & SON, MONTREAL

PRESBYTERIANS SEEK CHURCHES

Conferences Between Two Sections Held at Osgoode Hall Yesterday.

MINORITY REQUESTS.

Conferences with representatives of Unionists and Presbyterians from Port Arthur, Owen Sound and Carleton Place took most of the time of the Church Property Commission at Osgoode Hall yesterday.

At Owen Sound the situation affects two former Presbyterian congregations, both of which gave majorities for Union. W. S. Middlebro, K.C., acting for the Presbyterian minorities, stated that there are 430 continuing Presbyterian members, sufficient to fill one of the churches, with 110 adherents. The Presbyterians, therefore, ask for one of the buildings.

After the conference he said that it had not been possible to agree on certain figures, and the commission will sit at Owen Sound on Nov. 10.

The Port Arthur Presbyterian minority is asking for relief from hardship. St. Paul's Church voted 520 for Union and 200 against. Knox voted 87 for and 39 against Union. It is claimed, however, that the dissenting Presbyterians at St. Paul's were very large contributors to its erection. They now worship in a theatre.

At a short open session D. L. McCarthy, K.C., indicated he would like to re-open the question of the use of signed ballots. In one case coming up, this would have an important bearing. In the Orangeville case, Chairman Falconbridge said, he would be willing to receive a memorandum on the subject and to hear argument if necessary. Mr. McCarthy observed that it was one thing to permit the church voters to sign their ballots, but it was quite another thing to compel them to do so. Chairman Falconbridge said that a signed ballot did not necessarily mean a spoiled ballot.

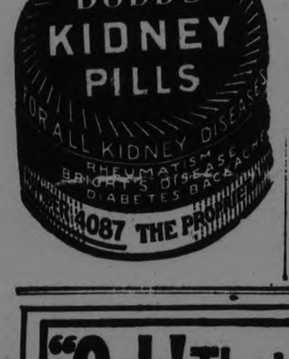

"Ooh! That CORN"

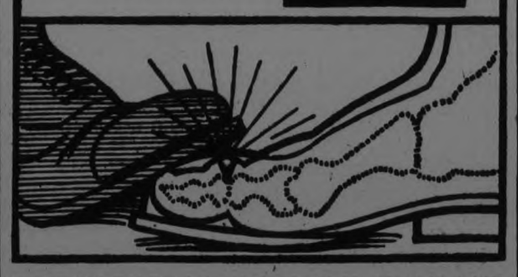

TAKE IT OUT SO THAT IT WON'T COME BACK

Don't merely cut the top off with a razor or burn it off with caustic lotions, plasters, etc. That doesn't do any good. It may do great harm by causing infection or even blood poisoning.

The business end of a corn is the root. That is what hurts when pressed on sensitive nerves, and it is the part you have to get out.

A good handful of Reudel Bath Saltrates dissolved in a gallon or so of hot water will soften corns and callouses, like water softens soap. Just soak them in this for a while, then take hold of the corn with your fingers and out it will come root and all. The refined Reudel Bath Saltrates costs very little, and any druggist will have it. A half-pound is sufficient to rid the whole family of all foot troubles.

Obtainable at most drug stores for 50c. or direct from the distributors Macnamara Limited, New Birks Building, Montreal

BORAH SCORES IMPERIALISTIC POLICY IN CHINA

Demands Equal Rights For Chinese Republic in Dealings With Nations.

WHITE SUPREMACY.

Replies to Former Kaiser's Stock Argument of Yellow Peril.

WASHINGTON, October 22. — Equality for China in her relations with other nations of the world was demanded by Senator William E. Borah, chairman of the Foreign relations Committee, in a statement issued to-day.

"I am in favor of trying the policy of justice for a time instead of force; of fair treatment instead of exploitation," he said.

The Senator's statement was made in reply to a cabled criticism by former Kaiser Wilhelm, who said in an interview that Borah's stand for race equality threatens the supremacy of the white race.

Reply to Kaiser.

Replying specifically to this criticism by the former Kaiser, Borah said:

"The peril to the white race which the ex-Kaiser speaks of is not the yellow or brown races, but the oppressive and imperialistic attitude of the white race toward these races.

"If the white races continue these policies of exploitation and oppressive measures, be assured the peril is real and imminent."

The Senator's statement added:

"There is one thing which the ex-Kaiser seems to overlook, or at least not to give sufficient consideration to. During the war the white race was delighted to treat the colored races on terms of equality. There was no difference in the color of blood on the battlefield.

War Pledges Cited.

"The United States particularly asked China to come in and help the white race save civilization. Moreover the white race announced some doctrines which the colored races took to heart—the doctrines of self-determination and the right of all peoples to choose their own forms of government, and live their own lives.

"The white race went on record. The colored races believed the doctrine. The nationalistic spirit was aroused; hopes and aspirations stirred these peoples from centre to circumference. The pledges having been made should be kept — they will have to be kept."

LINDSAY MAYOR TO STAND AGAIN

Chief Issue in Municipal Election Will Be Local Distributing Plant Purchase.

RIVAL CANDIDATES.

LINDSAY, Oct. 22.—(Special).—Notwithstanding the fact that this town is in the throes of a warm election contest, the municipal election pot is beginning to boil. Nominations for the civic government take place on November 30th, and already candidates are pluming themselves. His Worship Mayor Graham, who has served two terms, has intimated that he would be willing to stand for another term, but would step aside if any other member of the Council wished to step up. Friends of Deputy-Reeve Wilkinson have interviewed him and are urging him to stand for the Mayoralty, while Ald. R. I. Moore, of the legal firm of O'Connor and Moore, will also likely contest the position.

The chief issue of the approaching municipal election will be the purchase from the Hydro-Electric Commission of the local distributing plant. The Commission is ready to sell if the municipality will buy.

AIRMEN EXPLORERS JOURNEY TO WILDS

Expedition Will Study Pigmy Races in Dutch New Guinea.

CHICAGO, October 22. — The first American expedition to venture into the unexplored wilds of Dutch New Guinea, left Chicago yesterday by airplane for San Francisco, according to an announcement made by Stanley A. Hedberg, the historian of the expedition.

The expedition headed by H. W. Stirling, former assistant curator of the division of ethnology the U.S. National Museum, Washington, will sail from San Francisco, November 21, transporting their airplane to Batavia, Java, where the flight into the wilds will start.

The purpose of the expedition is to make a study of the land and pygmy races of Dutch New Guinea, one of the largest islands in the world. One half of the island is owned by the Netherlands and the remainder by Great Britain. Both governments have co-operated in the expedition.

Women may cause all the trouble in life, but it's woman who makes life worth all the trouble.

U. S. BEST PLACE TO HOLD PARLEY COOLIDGE FEELS

Believes Conference Would Have Wider Scope if Held There.

NAVAL REDUCTION.

Hails Locarno Pact as Second Only to the Armistice.

WASHINGTON, Oct. 22. — In President Coolidge's opinion, results beneficial to the whole world will flow from the security pact negotiated at Locarno, whether it is followed by an all-European arms conference or one held in Washington.

While he cannot commit this Government to participation in a conference called by the League of Nations, or to a policy of aloofness until specific proposals are forthcoming, the President is known to feel that a conference held in a European setting might meet under limitations which would not apply if it were convened in this country.

Europe, President Coolidge feels, could hold an arms conference without American participation because the countries of the Continent have a long way to go in reducing land forces before they will reach the status of the American miliary establishment.

A conference held at Washington, however, in his belief, would offer the possibility of a wider scope, in that the United States could again sponsor a reduction in naval armaments.

U. S. Will Not Stay Out.

In other words, the United States will not stay out of a conference merely because it is sponsored by the League of Nations, or because certain European statesmen hope by the Locarno pact to set up a new Europe entirely independent, politically and financially, of this country.

If Europe gets into a conference to reduce armies, the United States will have little to offer in the way of further reduction, and therefore its presence will not be essential to the success of the conference. But if Europe hopes to lift the burden of naval as well as land armaments, President Coolidge realizes the United States will have to be consulted, and he feels that the place for such a conference is Washington.

The outstanding achievement at Locarno, the President feels, and one which will be reflected in many ways of benefit to the world, is the burial of war hatred and suspicions by political representatives of the great Powers of the Continent.

(Continued on Page 3)

Hundred Years Old, But Is Walking To See Father

PITTSBURGH, Pa., Oct. 22. (United Press).—Homeless and penniless John Marsten, who said he was 100 years old, was found sleeping in the Pennsylvania railroad station here.

"I'm walking to London from Portland, Oregon to see my father," he told police officers.

The Department of Charities today was given custody of the man.

MAN WAS ARRESTED ON SERIOUS CHARGE

Alleged Offence Against a Fourteen Year Old Girl —Committed For Trial.

LINDSAY, Oct. 22.—(Special).—John R. Davis, of Storrington Township, Frontenac County, was arrested at Burnt River on Monday by Provincial Officer Storey and brought to Lindsay. Davis is charged with a serious offence against a fourteen-year-old girl. He was formerly employed in a cheese factory in Frontenac County, and he was traced from there to Toronto and later to Burnt River.

Provincial Officer MacLachlan arrived here this week and took Davis back to Kingston, where he was committed for trial.

Free

This Baby Welfare Book and this Baby Record will be sent you free on request. Write The Borden Co. Limited, Montreal. Eagle Brand is the natural food for babies when mother's milk fails.

REBEKAHS' SHOWER.

Mark Nineteenth Anniversary of Founding in Peterborough.

Golden Link Lodge No. 8. of the Rebekahs held a fruit shower anniversary on Tuesday evening in honor of the nineteenth anniversary of their founding in the city. About two hundred people, including members and friends, and groups from Havelock and Lindsay, were present last night, when a brief business session was followed by an evening spent in playing cards and enjoyment of a bountiful banquet. Founders of the lodge in Peterboro, Mr. and Mrs. Thomas and Mrs. McMahon of Lindsay, were present last night, as well as Mrs. Lena Booth of Toronto, Assembly Warden, and Mrs. Edgar Middleton of Toronto, past president. Both of these ladies were presented with beautiful bouquets of 'mums, after Mrs. Booth had cut the birthday cake which commemorated the anniversary. Fruit received last evening will be sent to the Oddfellows' Home in Toronto.

The All-England Women's Hockey Association started in 1895 with ten clubs; today the association controls nearly 800 clubs in England alone.

DONT *miss this* SALE

A WEEK-END SLASH

Shop at CHESLER'S on Friday and Saturday for profit. Our entire stock of Ladies' Ready-to-Wear—Coats, Dresses, Suits, Skirts, Blouses, Hats, Shoes, Underwear, Hosiery, Gloves, Corsets, Sweaters, etc.—is marked down to prices that mean the greatest sacrifice ever made in Peterboro. Read every item carefully and come to our Store. IT WILL PAY YOU.

CANTON CREPE DRESSES, $4.98
12 Sample Dresses in Canton Crepe, sizes 36 to 42. Regular up to $25.00. To clear while they last at..... $4.98

CANTON CREPE DRESSES, $9.98
15 Canton Crepe Dresses in women's and misses' styles and sizes, new shades. Regular $20.00 to $30.00. To clear at..... $9.98

CANTON CREPE DRESSES, $12.95
25 Canton Crepe Dresses in the newest styles and shades. Sizes 16 to 42. Special clearing..... $12.95

BALBRIGGAN SPORT DRESSES, $5.95
10 Balbriggan Sport Dresses in the new shades and styles. Sizes 16 to 20. Regular $12.00, for..... $5.95

FLANNEL DRESSES, $6.95
15 All-Wool Flannel Dresses, Billie Burke make, season's newest styles and shades. Size 16 to 44. Regular up to $12.00. Your choice at..... $6.95

TRICOTINE DRESSES, $7.95
18 Tricotine Dresses in navy or sand. Sizes 36 and 38 only. Regular to $20.00. On Sale.. $7.95

WOMEN'S COATS AT $5.95
10 only Fall Coats in last year's styles. Regular up to $20.00. On Sale..... $5.95

FALL COATS, $7.95
6 only Women's Fall Coats in burberry style. On Sale at..... $7.95

WOMEN'S AND MISSES' COATS, $11.95
25 new Fall and Winter Coats in all the new shades and styles. Trimmed with fur. Regular $18.00. On Sale..... $11.95

WOMEN'S COATS, $14.95
Made of extra fine quality of velour and duvetyne. Fur collars and cuffs. All sizes to 44. Regular $25.00. On Sale..... $14.95

$35.00 COATS FOR $19.95
A collection of the season's newest Coats in misses' and women's sizes. Made of the finest quality suedine. Trimmed with fine quality of fur. Regular $35.00. On Sale for..... $19.95

FUR COATS AT SACRIFICING PRICES
4 only French Seal Coats, guaranteed No. 1 quality, with full size cape collar and deep cuffs of the best quality Canadian Sable. Sizes 36 to 40. Regular $250.00. On Sale while they last for..... $150.00

RACCOON COATS AT $175.00
2 only Misses' Raccoon Coats in the new styles, guaranteed A1 quality. Regular $350.00. On Sale at half-price..... $175.00

FOR WOMEN, MISSES AND CHILDREN, AT HALF-PRICE

100 WOMEN'S AND MISSES' SILK, VELVET AND VELOUR HATS, $2.98
In newest styles and shades. Regular up to $6.00. Sale price..... $2.98

25 WOMEN'S AND MISSES' FELT HATS
Beautiful selection of Felt Sport Hats. Regular up to $4.00. Your choice..... $1.98

PLEATED SKIRTS, 98c
100 Pleated Skirts. Regular up to $3.50. On Sale at..... 98c

BLOUSES, $2.98
Our entire stock of Blouses. Many good styles and shades to choose from. Long and short sleeves. In the popular silk knit. Regular to $6.50. On Sale.. $2.98

FALL SUITS, $17.95
4 only Fall and Winter Suits, made of fine quality of broadcloth, with fur collar and cuffs. Sizes 16, 18 and 20. Regular $40.00. On Sale..... $17.95

500 PAIRS SHOES AT $2.98
For this special Sale we have selected 500 pairs of Women's Shoes in patent leather, suede, kid and satin. All the new lasts, with high, low and Cuban heels. All sizes. Regular up to $5.50. Sale price..... $2.98

300 PAIRS WOMEN'S SHOES, $3.98
In this lot is included our best lines of Women's Fine Shoes in satins, suede and patent leather. 20 of the best styles to choose from. Regular up to $7.00. Your choice at, a pair..... $3.98

SILK HOSE AT 25c
15 dozen Silk Hose, assorted shades. Regular up to 75c. To clear, a pair..... 25c

SILK HOSE AT 39c
10 dozen Silk Hose in all the new shades. Regular up to $1.00. On Sale..... 39c

SILK HOSE AT 75c
Thread Silk Hose in the "Green Stripe" and "London Lady" makes, in the season's newest shades. On Sale at, pair..... 75c

SILK AND WOOL HOSE
Regular $1.50. Sale price..... 98c

BOYS' HEAVY COTTON RIBBED HOSE
All sizes. On Sale, per pair..... 19c

BOYS' HEAVY WOOL RIBBED HOSE
All sizes. On Sale at..... 39c

PRINCESS SLIPS
Assorted shades, in satinette or broadcloth. On Sale, each..... 98c

SILK KNIT VESTS
Opera style. On Sale..... 75c

SILK KNIT BLOOMERS
On Sale..... 98c

FINE LISLE VESTS
Regular 49c. On Sale..... 25c

LADIES' SILK AND WOOL VESTS AND BLOOMERS
To match. Fall weight. On special Sale at, per garment..... 75c

LADIES' FALL WEIGHT BLOOMERS
All shades. Regular $1.50. On Sale..... 75c

NIGHTGOWNS AT 98c
10 dozen assorted Nightgowns in flannelette or nainsook. Regular up to $2.25. On Sale..... 98c

CHAMO-SUEDE GLOVES
Washable. All shades and sizes. Regular up to $1.25. On Sale..... 49c

CHAMO-SUEDE GLOVES
Another line of Chamo-Suede Gloves in a lovely selection of shades and styles to choose from. Regular $1.75. On Sale, per pair..... 75c

SCOTCH FINGERING YARN
Six shades to choose from. Regular $2.00 a lb. On Sale at, lb..... $1.20

CHAPPIE COATS
In three of the new shades. Regular $6.00. On Sale..... $3.49

CORSETS
Pink Corsets with elastic tops. Regular $1.50. On Sale, per pair..... 98c

CORSELETTES
Pink Corselettes. Regular $1.50. On Sale..... 98c

BRASSIERES
Pink Brassieres, elastic waist-lines. Regular 75c. On Sale..... 29c

CHESLER'S STORE
LADIES' HIGH-CLASS READY-TO-WEAR
392 GEORGE STREET
PETERBOROUGH, ONT.

"I'm Too Fat to be popular"—a pity

Excess fat has no excuse today. Millions of people have learned how to correct it. Look about you and you will see that slender figures are becoming almost universal. All ideas of style and beauty now demand them.

There is an easy, scientific way to fat reduction. It is Marmola Prescription Tablets. No abnormal exercise or diet is required. Just take four tablets daily and watch the delightful results.

Marmola has been used for 18 years. Countless users have told others about it, and the fame has spread. Now people are taking 100,000 boxes monthly. You can see the results everywhere.

Our book states every ingredient. It explains how and why Marmola acts. Your own druggist signs our guarantee. The reduction is gradual—rarely more than one pound daily. So the body adjusts itself to the new condition. Wrinkles don't develop. Beauty, health and fitness demand normal weight. Excess fat is a blight to anyone. Today it has no excuse. In fairness to yourself. Learn how easy it is to combat it.

Marmola Prescription Tablets are sold by all druggists at $1 per box. Send this coupon for our latest book, a 25-ct. sample free, and our guarantee. Clip it now.

The Pleasant Way to Reduce

MARMOLA
2-235 General Motors Bldg.
DETROIT, MICH.

Mail for 25c Sample Free

135 D

MARMORA NEWS.

MARMORA, Oct. 22 — Mr. and Mrs. Abe Smith and grandson Smith Fraser visited the home of Mrs. Tom Henderson of Havelock on Sunday.

Mr. J. Ditcham spent Sunday with friends at Havelock.

Mr. John Gibbs spent the week end at his home in Belleville.

Miss Jennie Connor accompanied by Miss Gertrude Potts and Mr. Ralph Neal, visited her sister, Miss Loreen Connor near Belleville over Sunday.

Mr. Horace Leonard made a trip to Belleville on Monday.

ITCHY PIMPLES ALL OVER FACE

Bothered Over A Year. Cuticura Healed.

"I was bothered with pimples for over a year. They were hard and small and scaled over and were scattered all over my face. The pimples itched causing me to scratch and my face was disfigured.

"I tried other remedies but without success. I sent for a free sample of Cuticura Soap and Ointment and after using it I got relief. I purchased more and in about two months I was completely healed." (Signed) Miss Kathleen Menzies, Northumberland St., Whitney, N. B., January 2, 1925.

Use Cuticura for every-day toilet purposes. Bathe with Soap, soothe with Ointment, dust with Talcum.

Sample Each Free by Mail. Address Canadian Depot: "Stenhouse, Ltd., Montreal." Price, Soap 25c. Ointment 25 and 50c. Talcum 25c.
Cuticura Shaving Stick 25c.

Familiarity Breeds Contempt Steam Roller Kills Worker

NEW HAVEN, Conn., Oct. 22.—(United Press).—Geo. Gundecker, 60, a flagman employed by the city to walk along in front of one of the huge road rollers became careless from long familiarity with the rumbling giant and fell beneath it. He was crushed to death before the machine could be stopped.

Easy To Gain Weight With Yeast and Iron

New Combination of Yeast With Vegetable Iron Builds Up Weight in Three Weeks

Thin, run-down and underweight men, women and children can improve their health, increase their energy and put on from five to twenty pounds of good solid flesh in three weeks.

A new combination of yeast vitamines with vegetable iron, renews the action of sluggish blood cells, drives out dangerous body poisons, increases energy and endurance and supplies the system with the vitamines that build up weight.

For years yeast has been known as a rich vitamine food, but not until we perfected "ironized yeast"—which comes in concentrated tablet form, was it possible to take yeast and iron in the right proportions to build up weight.

Vegetable "Iron" when combined with yeast is quite easy to digest, therefore better for the system. And "yeast" when ironized becomes just twice as beneficial as ordinary fresh or cake yeast.

Ironized Yeast tablets are composed of concentrated food elements, therefore they are pleasant to take and free from drug-like effects. It makes no difference how old you are—or how young you are—how long you have been under-weight—or how much underweight you are, "ironized yeast" tablets are positively guaranteed to pick you right up, and add from five to twenty pounds of good firm flesh in three weeks' time. If they fail get your money back.

Sold by druggists, at $1.00 for a large 60-tablet package, or sent direct from laboratory on receipt of price. Harold F. Ritchie & Co., Ltd., Toronto.

CAPACITY AUDIENCE TO GREET HON. V. MASSEY IN MILLBROOK

Liberal Candidate Made Answers to Stories About Him.

UPHELD POLICIES.

Local Speakers Warmly Endorsed Mr. Massey's Candidature.

MILLBROOK, Oct. 22.—An audience which filled the Town Hall to capacity gathered on Wednesday evening to hear the Honorable Vincent Massey on his second appearance in Millbrook.

Melville Staples of Orono was chairman S. S. Staples, ex-M.P.P., and J. C. Ross, former editor of The Farmers' Sun, being also on the platform. Owing to a meeting at Bailieboro which Mr. Massey was addressing earlier in the evening, there was considerable delay before he and Mrs. Massey arrived here.

After expressing his pleasure in being in Millbrook again, Mr. Massey said there were two or there current stories "which I feel it is your privilege and right to hear the truth about." "If I am as black as I have been painted, I must have two horns, a tail, and at least one cloven hoof."

Proceeding to refute the statement that the Massey-Harris Company employs 4,000 men in its American factory, and is sending goods into Canada under a low tariff, thus robbing the purchaser here, Mr. Massey showed that over four times the number of men are employed in the Canadian factory, and that only one or two types of machinery, not made in Canada at all, are shipped in from the States. "There is $30 worth made here and sent to the States for $1 worth made there and shipped here for sale. The fact is often overlooked that there is no tariff at all on farm implements in the States."

Similarly untrue is the statement that the Massey-Harris Company received special privileges that no one else could have got in the large sum paid them for losses in Germany and Austria during the war. "Under the treaty we had the right to claim damages through the ordinary channels, and most of the money paid to my firm was during Mr. Meighen's term of office. It was paid, too, in German money. Other people were paid at the same time, and we received no special privileges at all. Smaller amounts have been received since Mr. King came into power."

Taking advantage of free raw materials to make castings for motor car factories, for instance, which it has been claimed the Massey-Harris Company has done, and underselling other firms, was also characterized as "utterly untrue. Factories which make other than agricultural implements must pay the duty, and have no advantage of reduction."

"I am extremely proud of a name I have recently been called, 'a dual purpose cow,' because of my being a Liberal - Progressive candidate. From the Progressive movement we have learned much more of agricultural problems, both as they affect the farmer locally, and the Dominion as a whole."

Figures were given showing the progress in the past two years, and the speaker said he was assured "we are now out of the woods, and into smoother waters." "The kind of tariff which Mr. Meighen suggests is extravagant, not acceptable to either West or East, and the opposite of that stability which he declares we must have. Co-operation and fair play to all parts of the country will bring the settled condition which means prosperity, and a fiscal policy framed along these lines is the only one that will be acceptable to the people as a whole."

Speaking of the depression that followed post war conditions, Mr. Massey said that general conditions in the States were a bit worse than here in 1922-23. Unemployment was greater, in proportion to population, leaving out Detroit, where a special industry is booming.

"Our morale has been weakened by certain propaganda, and we need a new realization of the power that is in us. We are a nation on paper, but we must face the world and prove our rightful position, developing a real nationhood within ourselves. Because 83 other countries have raised their tariff since the war is no reason for Canada to follow their example. What is right for us, is our question."

Taking up the outward look, Mr. Massey went on to say that Canada exports more goods per head than any other country except New Zealand. "Markets are our problem, and I believe that the present government has made a splendid contribution, in this regard, during its term of office, by the treaties which it has made, and which have stimulated trade in a market degree. "The advantages of the Australian and British West Indian Treaties were then outlined, and some of the objections raised were answered.

"They bind together, on a fair and right basis, two British Dominions, and I believe are evidence of practical Imperialism."

Mr. Meighen's scheme of a high protection policy, the speaker characterized as "perfect, the only thing wrong about it being that it won't work." "Reprisals in war, or in economics, get nowhere; they make ill-feeling, and trade goes only with good-will. Fear, force and favor are three elements of the scheme which is not in the interests of national unity."

Expressing his personal approval of the Tariff Advisory Board promised by Mr. King, Mr. Massey concluded his address by stating that he would be prouder of nothing more on earth than to be selected to represent Durham in the next Parliament, and would serve the county to the limit of his ability.

Mr. Ross, who spoke briefly before Mr. Massey's arrival, said although he had made some hard statements about manufacturers in his day and generation, he was glad to be on any platform in aid of Mr. Massey's candidature. The latter was going to fight the battle of the farmer who has had a raw deal. "I like to think of this election as a meeting of the shareholders of the Dominion of Canada, Limited, and on October 29th, are we going to be careless shareholders, or cast our ballots as we should cast them? We each have a stake in the country."

Mr. Ross referred to the women's vote as a new factor, and expressed his pleasure in seeing the keen interest they are taking in the contest.

Mr. Staples also addressed the audience during the wait for Mr. Massey, and warmly endorsed the latter as Durham's candidate. The question as to why the Progressives (to which party he belongs) had not placed a candidate in the field was touched upon by the speaker, who pointed out the similarity of policy with the Liberals in the present issue, and said: "Unless we send men able to do something to Parliament, we can't get anywhere, and a personal acquaintance with the policy and personality of Mr. Massey leads me to believe he can do for us what no other can do."

Out and out for prohibition himself, Mr. Staples said this question has come up at several meetings. He questioned the wisdom of the Ontario Prohibition Union in asking a candidate to pledge support to temperance legislation, because "you never can tell how far such a movement will grow." Appeals had been made to Mr. Massey as to his attitude on the sale of liquor within the province, and to the rum-running on the Canadian border. In the first instance, Mr. Massey had said he believed it a matter for provincial regulation, but regarding importation, which is a Federal matter, where enabling legislation was to be passed, he was in favor of granting same. In the second matter, he said, the candidate affirmed that when a friendly nation asked support in doing away with this evil of rum-running, Canada should cooperate in enforcing such legislation, "and I will do all in my power to see that it is passed."

The differences in price on certain agricultural implements that Mr. Staples has to purchase, the tariff making a difference of over $200 in a spraying machine, for instance, here and in the States, had led the speaker to support Mr. King's policy.

Mills' Orchestra entertained the audience while the people were gathering, and Mr. O. Gamsby of Orono, led in community singing and also sang one or two songs. The meeting closed with the National Anthem.

Tomorrow's HOROSCOPE

By Genevieve Kemble.

FRIDAY, OCTOBER 23.

According to the important lunar and mutual figures this should be an active day, but not without its annoyances caused largely by the tendency to rush acts and ill-guarded words. Quarrels and ligitation may becloud a day otherwise propitious under the reign of Saturn, Jupiter, Venus and Mercury in friendly positions. There is a possible menace of fraud or deception, but otherwise business should thrive and personal affairs be pleasant.

Those whose birthday it is may anticipate a prosperous and happy year, which condition should not be negatived by the tendency to quarrel and to impulsive deeds. Law should be shunned and deceit avoided. A child born on this day should be clever, steady, industrious, and ambitious. It should rise to good position in life through its own efforts.

Mothers especially like it for children as it takes the place of internal medicines.

Local Druggists Have Modern Remedy for Colds

A Vaporizing Salve which is Rubbed Over Throat and Chest for Colds.

When Vicks VapoRub, the "external" method of treating sore throat, bronchitis, deep chest colds, or croup, is applied over throat or chest, the ingredients are released as vapors by the body heat.

These vapors, inhaled with each breath carry the medication directly to the affected air passages, loosening the phlegm and relieving the congestion.

At the same time Vicks acts as a counter-irritant, stimulating the skin, and thus helps the vapors inhaled to break up the inflammation.

Colds are usually relieved over night.

VICKS VAPORUB

OVER 21 MILLION JARS USED YEARLY

Temperamental Opera Star Will Sing Again Next Year

ROCHESTER, Minn., Oct. 22.—(United Press). — Dorothy Jardon, the temperamental opera star who lost her voice following a difference with Mary Garden, will be singing again within a year.

Physicians at the Mayo Clinic here announced Tuesday that the diva required a full year's rest to insure her recovery. They said her trouble was systematic.

Miss Jardon insists that her condition was augmented by an argument which she had some time ago with Mary Garden over a contract. She is a soprano with the Chicago and San Carlo Opera companies.

HELD ANNIVERSARY.

Rector and Visiting Clergyman Preached at St. John's Church Sunday.

DUNSFORD, Oct. 22.—On Sunday, October 18th, anniversary services were held in St. John's Anglican church, morning and evening. The morning service was conducted by Rev. Mr. Haughton, present rector, and the evening service by Rev. Mr. Galaugher of Lindsay.

In the morning Rev. Mr. Haughton spoke on "Renewal of Life." How our Saviour renewed the life of the palsied man, comparing our sin-sick souls with the same and showing us how men could have strength and life anew if willing to be Christ's followers.

The choir rendered two fine pieces, "March On" and following the sermon the anthem "Sing Forth His Praise" in which Miss Evelyn Burgess took the solo.

In the evening Rev. Mr. Galaugher chose for his text, "What Man Soweth, that shall he reap". The anthem by the choir "Fear Not Oh Land", in which Mr. P. Laplain took the bass solo and Misses Mabel Thurston and Helen Burgess the duet. After the sermon Miss Maudie Brien sang very beautifully "Jesus Is All the Word to Me."

Both services were very inspiring and helpful. The church which was filled to utmost capacity was beautifully decorated to mark the occasion with flowers, grain and vegetables.

Mr. Bruce McNevin, Progressive candidate for this riding will speak in the hall here on Monday. Mr. T. H. Stinson, his opponent, will speak on Thursday night, October 22nd, from the same platform.

Personals.

Mr. Le Roy English of Norwood is spending a few days with his mother.

Miss Doris Parker of Bobcaygeon visited Dunsford friends over Sunday.

Mr. Will Johns has purchased a new car.

Miss Margaret Middleton of Onemee spent the week end with Miss Laura Kennedy.

Miss Jean Bell of Mt. Horeb visited Dunsford friends on Sunday.

Mr. and Mrs. Neil Carmichael, Lindsay, visited at the home of the latter's parents, Mr. and Mrs. Fred Mains, on Sunday.

Mr. and Mrs. Nelson Thurston were gusts at the home of Mr. and Mrs. John Brien on Sunday.

Gray —and resigned

"I LOVE you just as much, darling, even though your hair is getting gray!" But *don't* believe him—or heed him. He's only trying to console you. Your proof will be his smile of surprised approval, *after* you've used Brownatone, the guaranteed, harmless vegetable preparation that tints gray, faded or bleached hair any shade! You can use it at home unaided It does not fade or wash out! Further applications are necessary *only* to new hair growth. Two colors, shading from lightest blonde to black—50c and $1.50 at drug and toilet counters. Test bottle mailed for 10c. The Kenton Pharmacal Co. 1817 Stearns Bldg. Windsor, Ont.

GUARANTEED HARMLESS
BROWNATONE
TINTS GRAY HAIR ANY SHADE

SHOWER GIVEN FOR SPRINGVILLE GIRL

Friends of Miss Pearl Bowles Gave Many Gifts.

On Monday evening, October 19, the Springville Mission Band girls and young people met at the home of Miss Della Bidgood, president of the Band, and presented Miss Pearl Bowles with a miscellaneous shower in honor of her approaching marriage.

The following address was read by Miss Helen Sanderson:

Dear Pearl,—On hearing that you were about to leave our community, we, the members of the Mission Band of Springville Church, wish to show our appreciation for the active part you have taken in the work of our society. We feel that we are going to miss you greatly, not alone as a member of our Mission Band, our Christian Endeavor and our church, but also as a true friend.

However, we are consoled to some extent by that old, old saying, that "Our loss is some one else's gain." You will be settled in a new community, making many new friends and sharing in their joys and sorrows, yet we feel that in doing so, you will not entirely forget the old ones.

With these words we extend to you the very best good wishes for health, prosperity and happiness during your married life, and may sunny days follow this shower.

From the Girls of the Mission Band.

Miss Bowles thanked them all for their appreciation shown her at this time, and invited them all to come and see her in her new home.

A very enjoyable evening was spent in music and games.

QUARTERS BURNED.

300 People Died When Druses Destroyed Part of Damascus.

LONDON, October 22. — Canadian Press. — A despatch to the Exchange Telegraph from Bagdad, reports that 300 persons were killed, when Druse tribesmen and Arabs burned the native quarters in Damascus.

BIG BUDGET FOR NEW YORK CITY

Municipality Will Require at Least $400,000,000 in 1926.

RECORD AMOUNT.

NEW YORK, N.Y., Oct. 22.—(United Press).—New York City will operate in 1926 on the largest budget for a municipality, it totals $440,902,557.24. This figure will probably be cut by the end of the month when the final budget is adopted, but even with the reduction will be $40,000,000 higher than any previous.

Always Buy "SALADA" GREEN TEA

H663

The little leaves and tips from high mountain tea gardens, that are used in SALADA are much finer in flavor than any Gunpowder or Japan. Try it.

ADVERTISEMENT. ADVERTISEMENT. ADVERTISEMENT.

A Vote for Gordon is a Vote for Good Times

Canada is Entering Upon an Era Of Prosperity and Good Times.

All the signs point to it; all the big business authorities say so.

The Canadian dollar since 1921 has risen in value from 83 cents in the money markets of the world to par—even to a fraction over the 100 cents. Why? Because under Liberal Government and good Liberal business administration the trade of the country has steadily revived and increased ever since the King Government took office.

The figures for Canada's trade are astonishing. They show a wonderful advance. Canada has more than "come back."

Here Are The Actual Facts!

Before the war, Canada's foreign trade—imports and exports combined topped the billion dollar mark for the first time.

What is it now? For the twelve months ending July 1, 1925 Canada's foreign trade climbed to more than $1,923,000,000. Nearly doubled in twelve years!

DOESN'T THAT LOOK LIKE GOOD TIMES?

And remember, these figures for 1925 are not war orders. These are peace and prosperity figures, normal Canadian trade, growing by leaps and bounds.

And it is a healthy trade, a profitable trade—to the farmers, the railways, the manufacturers, the merchants and to the nation.

Because the balance of exports against imports is in our favor. We are selling more than we are buying.

In 1921 under the Meighen administration the balance of trade was $29,000,000 against us.

In 1925, after four years' of good government, the balance of trade was in our favor by the enormous amount of $284,000,000.

DOESN'T THAT LOOK LIKE GOOD TIMES?

And it is going ahead. This fiscal year closing March 31st, next, the balance in our favor will be bigger still.

With a crop of 400,000,000 bushels of wheat, and a world price ranging away above the dollar, Canada's exports will be away up. The increase will add wealth to the whole Dominion. Because it comes from the farm. And it will go back to the farm. Every business, every factory, every man, woman and child will ultimately share the benefit.

DOESN'T THAT LOOK LIKE GOOD TIMES?

Canada used to have a huge unfavorable balance in her trade with the United States. In 1921 when Mr. Meighen was in power it stood $313,800,000 against us. It is not that way today. At the end of the fiscal year, March 31st last. it had been reduced to $92,546,000.

DOESN'T THAT LOOK LIKE GOOD TIMES?

With a greater volume of exports in proportion to her population than the United States or any other country on the Globe except New Zealand, Canada today is the most commercially healthy, and prosperous country in the world. Look at the stock quotations. Since the Liberal Government came into power industrial stocks and bank stocks have gone up. The stock market is the most sensitive barometer of trade. Look at these figures :

	1921	1925
Bank of Montreal	$205	$259
Royal Bank	196	238
Bank of Commerce	184	213
Canada Cement	54	106
Dominion Textile	137.25	265
Penman's Limited	95	169
Dominion Glass	55	107
Steel of Canada	55	91
Spanish River Pulp and Paper	54	100
Sherwin Williams Paint Company	90	125

DOESN'T THAT LOOK LIKE GOOD TIMES?

The drift of our people over the border is checked. The Canadians are coming back. Immigration is beginning to increase again. The tourist traffic this season was the greatest ever known, leaving by conservative estimate more than $100,000,000 in the country.

The farmers of Peterborough West have good crops, good prices and good markets. Good times are here.

Give your vote to the man who represented West Peterborough in the last Parliament and has proven himself so able as to be taken into the Cabinet. A vote for G. N. Gordon is a vote for good times. Make sure of G. N. Gordon's full majority on October 29.

* * * *

Liberal Publicity Committee
395 George street, Peterborough

BOTNICK'S

SELLING OUT

FORCED TO VACATE, TIME IS SHORT

This is no bluff, nor no imitation—We advertise the facts and leave the public to judge of the genuineness of the sale. The prices below are evidence of the urgent necessity of the effort to turn our stock into cash. Shoppers have found that never before have really seasonable goods been offered at such low prices. Actual seeing is the only proof. Come in early. See for yourself.

COATS

LADIES' AND MISSES' COATS, made of velour and chinchilla. Regular price, $19.50. Rush price..... **$7.95**

LADIES' AND MISSES' COATS, made of heavy velour and burberry, good styles, some with fur collar and cuffs. Regular $25.00 and $30.00. Now at..... **$12.95** and **$14.95**

MISSES' AND CHILDREN'S COATS. Regular value, $14.00 to $18.00. Now..... **$7.95**

CHILDREN'S COATS, sizes 3 to 6, trimmed with fur collars. Value, $9.50. Rush price..... **$4.95**

DRESSES

LADIES' DRESSES, in wool crepe and flannel. Value regularly, $9.50. Now..... **$4.98**

LADIES' TRICOTINE AND SERGE DRESSES. Regular value, $15.00. Rush price..... **$7.95**

LADIES' SATIN-FACED CANTON DRESSES. $25.00 and $35.00. Now.. **$14.95** and **$19.50**

LADIES' FLANNEL KIMONAS. Value, $3.00. Now..... **$1.49**

EIDERDOWN KIMONAS. Value, $7.50. Now..... **$3.98**

MISSES' FLANNELETTE KIMONAS. Value, $1.75. Now..... **98c**

FURS, Black and Natural Wolf Stoles and Muffs. Value, $10.00 to $15.00..... **$1.98** to **$3.98**

LADIES' SILK BROADCLOTH SMOCKS AND WAISTS. Value, $3.50. Now..... **$1.98**

LADIES' ALLOVER APRONS. Value, $1.25. Now..... **79c**

LADIES' PINK STAMPED NIGHTGOWNS. Value, $1.25. Now..... **49c**

BLANKETS

FLANNELETTE BLANKETS, large size..... **$1.98**

MEN'S UNION OVERALLS. $2 value,

$1.00

Ladies' Underwear

LADIES' UNDERWEAR, in summer and winter weight, Vest and Bloomers. Regular value, 50c to $1.25. Now..... **25c** and **69c**

LADIES' COAT SWEATERS AND CHAPPIE COATS, in brushed wool. Value, $7.50. Now..... **$3.98**

LADIES' FLANNELETTE NIGHTGOWNS. Value, $1.50. Now..... **98c**

MISSES' COMBINATIONS. Value, $1.00. Now..... **39c**

CHILDREN'S KNIT DRAWERS. Value, 50c. Now..... **25c**

HOSIERY

LADIES' HOSE. **19c**

LADIES' SILK AND WOOL HEATHER AND CASHMERE HOSE. Value, $1.25. Now..... **69c**

LADIES' SILK HOSE, all shades. Value, $1.50. Now..... **79c**

LADIES' SILK HOSE. Value, $1.00. Now..... **49c**

CHILDREN'S STOCKINGS, two and one rib, all sizes and colors. Value, 45c. Now..... **25c**

CHILDREN'S WOOL RIBBED HOSE, Value, 69c. Now..... **39c**

Ladies' Shoes

LADIES' PATENT LEATHER KID STRAP SHOES AND OXFORDS. Value, $4.50. Now..... **$2.98**

LADIFS' LEATHER HOUSE SLIPPERS. Value, $1.00. Now..... **49c**

MISSES' CALFSKIN AND PATENT LEATHER OXFORDS. Value, $4.00. Now..... **$2.49**

LADIES' SATIN AND SUEDE STRAP SHOES. Value, $5.50. Now..... **$2.98** and **$3.98**

CHILDREN'S PATENT LEATHER STRAP SHOES. Value, $2.50.. **$1.49**

LADIES' PATENT LEATHER AND TAN CALF SANDALS. Value, $3.50. Now..... **$1.98**

SPECIALS

LADIES' COATS, made of suedine, marvella and Bolivia cloth, latest shades and styles. Regular $35.00 and $45.00. Now .....

$19.50, $24.00

LADIES' SUITS, sizes 36 to 46. Value, $25.00 to $45.00. Now .....

$12.95, $19.50

LADIES' SILK AND CANTON CREPE DRESSES. Value up to $25.00. Must go for .....

$7.95

LADIES' SMOCKS AND WAISTS. Value up to $10.00. Must clear .....

$1.98 and 98c

LADIES' D. & A. CORSETS. Value, $2.00 to $3.00 .....

49c and 98c

CHILDREN'S WINTER COATS. Value, $6.50,

$2.98

LADIES', MISSES' AND CHILDREN'S SKIRTS, with camisole tops. Value, $3.50 to $4.50. Now .....

$1.79 and $1.98

LADIES' AND MISSES' WOOL SCARFS. value $1.00 .....

25c

MEN'S PURE WOOL JUMBO KNIT SWEATERS. $3.98 value .....

$1.50

MILLINERY BARGAINS

LADIES' HATS. $1.98 and Now..... **98c**

MISSES' AND CHILDREN'S HATS..... **49c** to **98c**

Men's Coats

MEN'S COATS. Value, $25.00. Now..... **$12.95**

Men's Suits

MEN'S SUITS. Value, $22.50. Now..... **$12.95**

MEN'S SUITS, tailor made. Value, $35.00. Now..... **$17.95**

MEN'S CAPS. Value, $2.00. Now..... **$1.00**

MEN'S WOOL PULLOVER SWEATERS. Value, $3.50. Now, **$1.98**

Underwear

MEN'S PENMAN FLEECE-LINED UNDERWEAR..... **89c**

MEN'S PENMAN "71" NATURAL WOOL UNDERWEAR..... **98c**

MEN'S PENMAN'S PURE WOOL UNDERWEAR. Value, $2.50... **$1.49**

Shirts

MEN'S WINTER WEIGHT FLANNEL WORK SHIRTS. Value, $1.50. Now, **98c**

MEN'S DRESS SHIRTS. Value, $2.00. Now..... **98c**

GLOVES

LADIES' AND MISSES' CHAMOISETTE AND WOOL GLOVES. Value, $1.00. Now.... **39c** and **49c**

Men's Sox

MEN'S WOOL SOX. Value, 50c. Now..... **25c**

Boys' Coats

BOYS' COATS. Value, $11.50. Now..... **$5.98**

Boys' Suits

BOYS' SUITS. Value, $9.50. Now..... **$4.98**

BOYS' TWEED LINED BLOOMERS. Value, $2.00. Now..... **$1.29**

Men's Boots & Shoes

MEN'S HEAVY WORK BOOTS. Value, $4.50. Now..... **$2.79**

MEN'S BLACK KIP MEDIUM DRESS BOOT. Value, $4.50... **$2.98**

MEN'S GOODYEAR WELT CALFSKIN BROWN AND BLACK BOOTS AND OXFORDS. Value, $6.50.. **$3.98**

MEN'S CALFSKIN BROGUE OXFORDS, also newest shade Tan Oxfords. Value, $7.50. Now..... **$4.49**

BOYS' BOOTS, sizes 1 to 5. Now..... **$2.49**

YOUTHS' BOOTS, sizes 11 to 13. Now..... **$1.98**

CHILDREN'S BOOTS, sizes 8 to 10½. Now..... **$1.89**

RUBBERS

MEN'S RUBBERS **$1.19**

BOYS' RUBBERS **98c**

LADIES' RUBBERS **98c**

MISSES' RUBBERS **89c**

CHILDREN'S RUBBERS **69c**

MEN'S HEAVY GUM AND SNAGPROOF RUBBERS. Ranging upwards from..... **$1.98**

MEN'S WORK SWEATERS. $2 value,

$1.00

BOTNICK BROTHERS

432 George Street

MAKE NO MISTAKE. LOOK FOR THE BIG RED SIGNS. OPPOSITE MASON'S GROCERY

Peterborough

Rinso *saves your strength—your time—and your clothes!*

The first really modern Laundry Soap

Lever Bros. Limited, Toronto B-46

SOCIETY

Items for the Society Column must be received before 1 o'clock daily. Telephone numbers 1600 and 1601.

Mr. Joseph Wearing returned last night from the Baptist Convention for Ontario and Quebec, being held at Hamilton. Dr. and Mrs. W. D. Scott and Miss Aldridge are also in attendance at the convention.

• • •

Dr. and Mrs. J. M. Zumstien, of Smitville, Ont., announce the engagement of their younget daughter, Mercia Madeleine, to Mr. Frank A. Elliott, eldest son of Mr. and Mrs. J. F. Elliott, Norwood, Ont. The marriage to take place the latter part of October. —Toronto Mail and Empire.

• • •

Mrs. E. Rolleston Tate of Lakefield is the guest of Mrs. Ernest Dawson, Crescent Road.—Toronto Mail and Empire.

• • •

Mrs. Joseph Knox, Gilmour Street, attended the funeral of the late Thomas McQuigge of Blairton.

• • •

Miss Lillian Simons is in New York City, taking a course in Public Health work, in the interests of the Metropolitan Life Insurance Company.

• • •

Mrs. Albert Fisher, 173 Park Street, has returned home from Nicholls Hospital, where she recently underwent an operation.

• • • •

Mrs. A. J. Langford is ill in Nicholls Hospital.

• • • •

A large number of the lady members of the Golden Link Rebekah Lodge of the I.O.O.F. motored to Lindsay today to attend the ceremonies in connection with degree work there tonight. The degree staff accompanied the party, composed of Mrs. B. Watts, degree captain Mesdames Fuller, Londerville, McLean, Hartley, Worboy, Murduff, Morton, Sisson. Mrs. Lena Booth of Toronto, the assembly warden, also accompanied the ladies.

• • • •

The many friends of Miss Pearl Delahay, will be glad to know that she has returned home after undergoing an operation in the Nicholls Hospital.

• • • •

Miss Edna Borbridge, who is visiting friends in Montreal and Ottawa, is expected home on Saturday.

• • •

After the third and last production of the one act play "Who Kissed Barbara?" at the Capitol Theatre last evening, Mrs. W. McKee Bingham and Miss May Perry [illegible] with lovely bouquets of dark red roses. Mrs. Bingham and the cast entertained a number of their friends at a jolly little dance on the stage at the close of the programme. Excellent music was provided by Mr. Chas Sedgewick.

MAKES getting up easier on cold mornings. Out of bed into warm JAEGER fine pure wool, full of snugness and delight.

Replaced if shrunk.

CANADIAN ALADDIN CO.

Get your orders in now for

Storm Sash!

made to any desired size and of very best materials.

Ask about our 35 per cent. discount on ready-cut Aladdin homes.

Wood — good dry hard and soft wood, cut and delivered.

Phone 952 - Evenings, 2080J

t.t.s.

PRESIDENT W. M. S.

Mrs. H. A. Lavell, B.A., president of the board of managers of the Women's Missionary Society of the Methodist section of the United Church of Canada, which opened its 44th annual meeting at the Methodist National Training School, Toronto, this week.

WANTED TO DIE.

Robert Bennett Gashed His Throat and Sent For Police.

OSHAWA, Oct. 22. — (Canadian Press).—With severe gashes in his neck, inflicted with a knife, Robert Bennett, of Dorchester, staggered into a taxi stand at Whitby Tuesday night and asked that the police be called. He told the authorities that he was tired of living and wanted to die. At the Oshawa General Hospital his condition is reported as being fair.

Bennett apparently lost his nerve after he had gashed his throat.

Restless Sleep Due to Stomach Gas

Gas pressure in the abdomen causes a restless, nervous feeling and prevents sleep. Adlerika removes gas in TEN minutes and brings out surprising amounts of old waste matter you never thought was in your system. This excellent intestinal evacuant is wonderful for constipation or stomach trouble. Don't waste time with pills or tablets but get REAL Adlerika action! McDermid & Jury and E. L. Payne, Druggists.

ADVICE TO GIRLS

By Annie Laurie

DEAR ANNIE LAURIE:

I have been going with a young man about my own age for the past five or six months. He has been going out in public with another girl that he used to go with before I knew him. He has asked me a number of times to marry him, so at last I consented. He has gone away and didn't even say goodbye to me before he left.

Do you think he really meant everything he told me. I quit him when I saw him with this girl and the next night he begged me to forgive him and go back with him again. He told me that he loved only me. What shall I do? RED.

RED: Have a frank talk with your fiance, my dear. You cannot condemn a person for one slip and it may have been thoughtlessness on his part. However, you forgave him for the offense, but I think if he realizes [illegible] you feel in the matter he will not repeat his action. You may have acted on impulse when you say you "quit" him without an explanation. He may have had a very good rdason for seeing the other young lady, and, somehow or other, things are never quite as bad as they really seem in the heat of the moment. If you talk things over with him quietly, without losing your temper, I am sure that everything will turn out in the right way.

CURED HER RHEUMATISM

Knowing from terrible experience the suffering caused by rheumatism, Mrs. J. E. Hurst, who lives at 204 Davis Avenue, D90, Bloomington, Ill., is so thankful at having cured herself that out of pure gratitude she is anxious to tell all other suffers just how to get rid of their torture by a simple way at home.

Mrs. Hurst has nothing to sell. Merely cut out this notice, mail it to her with your own name and address, and she will gladly send you this valuable information entirely free. Write her at once before you forget 7d-27, 10, 24, 8, 22, 5, 19—1306

Misgivings are what a woman has about her next-door neighbor's character.

BAD LOSSES IN PROTECTORATES

France Has Lost 17,000 Men in Morocco and Syria.

SPENT BILLIONS.

PARIS, Oct. 22 — (Canadian Press).—France has lost more than 17,000 men and has spent more than three billion francs in Morocco and Syria since she took over the protectorate of Morocco, and assumed the League of Nations' mandate over Syria. Such is the information imparted to the Finance Committee of the Chamber of Deputies by Premier Painleve.

In Morocco, 2,176 men were killed and 8,207 wounded, and in Syria 6,625 were killed, wounded or are missing.

HEDDA HOYT TALKS ABOUT THINGS THAT INTEREST THE BUSY WOMAN OF 1925

Fall Style

(Written for the United Press)

NEW YORK, Oct. 22.—(United Press).—A glimpse at the shop windows of Fifth Avenue acquaint us with the high lights of Fall styles. No one can be sure at present which styles will become popular with women wearers. Here are a few of the new notes from which one has to select.

First, little cape are conspcious on some of the frocks and coats. They are elbow length and are cut circular extending just over the shoulders in front. Evening frocks often feature the rear cape which falls just below the waistline. Three-tiered shoulder capes and a military effect to navy blue street coats.

Colors most important for street wear seem to be pencil blue and burnt brown. All browns are popular. Fushia tones trim some of the darker blue frocks forming the narrow cuffs and stand up collars.

Colors for evening gowns remain pastel. Whaps, however, run to scarlet, vivid greens, and colorful brocade effects.

Jumper frocks are shown with blouse portions of one shade and skirst of another.

Back-flares are being featured on many frocks and coats which have straight-lined front effects. Some frocks suggest the normal waistline by using the bolero front effect with the corners of the bolero embroidered in gold or color.

Skirts remain from 14 to 16 inches from terra firma. Sleeves are long on day frocks. Bright colored sleeeves are used on many dark toned day frocks. Brilliant embroideries and appliques adorn black gowns.

Velvets will be worn again for both frocks and street suits.

ITALIANS ON WAY.

War Debt Commission Started To-day For Washington.

ROME, Oct. 22 (Canadian Press) —The members of the Italian war debt commission departed today for Washington, where they will attempt to negotiate a settlement of what Italy owes to the United States.

MOST BEAUTIFUL.

Miss Hope Smith, of Brockville, who out of over two thousand girls at a large ball held recently in Ottawa, was adjudged the most beautiful. Miss Smith received a large sterling silver cup as a prize.

"No, indeed," answered Alma, to the questions of Ruth, about the Woodland Nymphs.

"Woodland Nymphs are not wicked. They are romantic fairies of the forest. They dance and sing in shady woodland glades in early summer. They play with the wind and leaves of autumn."

"Don't you know," continued Alma, in the magic silence of that circle of little girl faces, "that Pan comes out of the woods and plays on his pipes to the sheep? And that he sometimes sits on a big rock in the forest, deep, deep in the forest, where the sun comes down in shafts through the trees, and plays his magic pipes, until all the fairies, the woodland nymphs and the Dryads and all the children of Pan go dancing around in circles and singing?"

Alice gasped in astonishment. "And what's a Dryad?" Alma could see by their faces that they no longer saw the Chicadee, and were fast getting the secret power to see far, far away and into the realms of Fairyland, Woodland Happiness.

"My goodnes, my goodness, girls, how foolishly wise you are, and how sadly lacking in worth while things. Dryads are fairies who watch over trees. There is one behind each tree, and this is how to see them: look at the tree, away in the woods, on some nice sunny day, and think nice things about woodland nymphs; then shut your eyes and be still, and you will see the nicest sort of things.

"Did you ever hear about the time the fairies received a complaint from the village school teacher, about how none of the children liked any other months but July and August?"

None of the girls had heard of such a thing. "Why, who carried the complaint?" demanded Alice. "If nobody knows where the fairies stay, and couldn't see them anyway, when they are not happy, how could anybody tell them a complaint about a school?"

"Well, don't you see," answered Alma, "you can't understand because you don't love nature enough." "Anyone who loves birds would know that the birds heard the children complain, then they told Pan, and Pan played a mournful tune and the Fairies heard it." What the Fairies did, appears tomorrow.

(Copyright).

ADVERTISEMENT. ADVERTISEMENT. ADVERTISEMENT. ADVERTISEMENT.

90 PER CENT

of all the products of Ontario farms are used within this province, chiefly by industrial workers in the villages, towns and cities

Protect the wage earners and preserve the home markets for Ontario farmers

VOTE FOR PROTECTION

2. Pl.

The Prosperity League of Canada 460 Richmond St. West, Toronto

ONCE UPON A TIME — JACK AND THE BEAN STALK. VIII — by W. J. ENRIGHT.

Cressmans - Greatest Sale of Men's Shirts

NOW for the Greatest Sale of Men's Shirts in the history of The Cressman Stores. Shirts of high quality that will stand up under continual wear and will look spic and span after endless washings. All taken from our regular stock and all are well known and well tried makes, such as—

FORSYTH ARROW PRINCELY LANG

Sale Starts 9 o'Clock FRIDAY Morning in the Men's Shop - Come Early !

Silk Broadcloths, Repps, Bombay Cords, Percales, Satin Stripes, Hair-Line Stripes, Silk Stripes

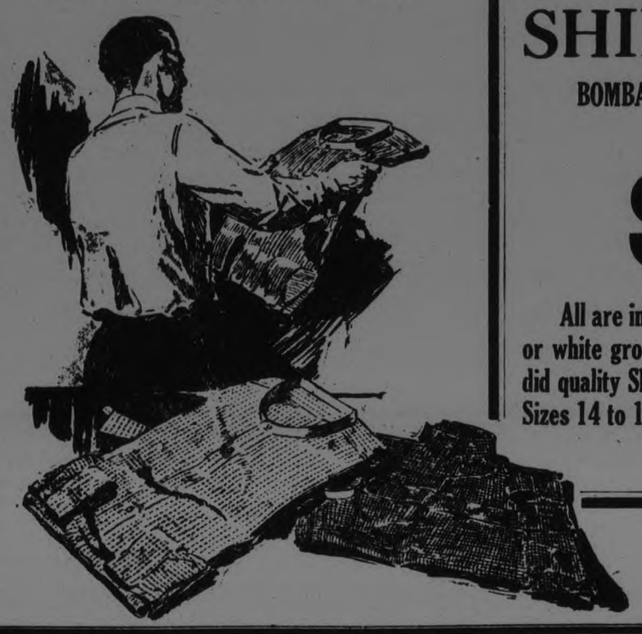

Group 1

SHIRTS—

BOMBAY CORDS AND A FEW REPPS AND PERCALES

$1.49

All are in attractive striped patterns on cream or white grounds. Double French cuffs. Splendid quality Shirts that will give every satisfaction. Sizes 14 to 17.

—Cressman's Men's Shop.

Group 2

SHIRTS—

SATIN STRIPES, HAIRLINE STRIPES, PERCALES, REPPS

$1.95

Mostly all woven materials in plain colors and neat striped patterns. Many of these have soft collars to match and all have double French cuffs. The sizes run up to 16½.

—Cressman's Men's Shop.

Group 3

HEAVY RUSSIAN CORDS, JACQUARDS, SILK BROADCLOTHS, SILK STRIPES, FINE HAIRLINE STRIPES

$2.49

All in hard wearing, splendid washing, woven materials. This is indeed a super value in Shirts every man is proud to wear. Many have soft collars to match. Sizes 14 to 17.

—Cressman's Men's Shop.

Everything for the well-dressed man is here for fall and winter. Look over our comprehensive lines of Clothing and Furnishings. They will please you.

The CRESSMAN Company Limited

MEN'S EXCLUSIVE TOGGERY SHOP

CROWDED HALL HEARD TUMMON

Conservative Candidate Given Rousing Welcome in Home Town.

OTHER SPEAKERS.

TWEED, Oct. 22.—A Conservative meeting which was held in the Auditorium Wednesday night was crowded to the doors and the people were not able to crowd in. The meeting was opened at about 8.15 p.m. by Mr. Geo. Stokes. He presented Mr. Harold Bateman of the Young Men's Conservative Club of Belleville, which had charge of the musical part of the programme.

Mr. Bateman mentioned that the whole club and practically Belleville were behind Mr. W. E. Tummon, the Conservative candidate of South Hastings.

When Mr. Tummon went to the platform three cheers went up for the Meighen Government and for Mr. Tummon.

Community singing followed, with the leader, Dr. Hafernan.

Mr. Harry Thompson, Belleville, next called on, spoke of the goodness of Mr. Tummon. He said he thought if Mr. Tummon was elected he would try and follow the good government which Sir John A. Macdonald brought about, and it would probably mean that the boys and girls would stay in Canada instead of working in the United States. The farmers of Canada must have the national policy, he said.

Major Graham of Belleville was next called, and his part was to introduce the candidate, W. E. Tummon.

Mr. Tummon expressed his thanks to the Young Men's Conservative Club of Belleville for ably supporting him at all his political meetings. He wished his time on the platform to be taken by the other men, but they insisted on his speech. Mr. Tummon is a born speaker, and he held the audience for a length of time. Mr. Tummon spoke well of his opponent, Mr. Chas. Hanna, Belleville.

After Mr. Tummon's speech, Mr. Gordanier, Belleville, sang a solo, accompanied by the Hawaiian Orchestra.

Mr. Bateman then presented Major Ponton, president of the Young Men's Conservative Club. Major Ponton is a good speaker and impressed the people greatly.

Next came N. H. Ireland, M.P.P., of Trenton. His speech was short, but was listened to attentively.

Mr. H. F. Ketcheson, ex-Mayor of Belleville, was next called. His speech brought out some good points.

Last came Mr. Meraw, from Trenton. His speech impressed the audience greatly, and they could have listened to him for twice as long.

Mr. J. F. Hill, M.P.P. for South Hastings, spoke briefly.

Several songs and selections were sung and played by members of the orchestra.

The meeting was then turned over to Mr. Geo. Stokes. He thought it was the finest political meeting ever held in Tweed since the Auditorium was built.

The meeting was then brought to a close.

GREAT REJOICING BY RHEUMATIC CRIPPLES

If So Crippled You Can't Use Arms or Legs, Old-time Remedy Will Help You or Nothing to Pay

If you want relief in two days, swift, gratifying relief, take 2 teaspoonfuls of Rheuma twice a day.

If you want to dissolve the poisons in your body that cause rheumatism and drive them out through the natural channels so that you will be free from rheumatism, get a bottle of Rheuma from your druggist today.

Rheumatism is a powerful disease strongly entrenched in joints and muscles. In order to conquer it a powerful force must be sent against it. Rheuma is the foe of rheumatism (no matter what form)—it must conquer it every time or your money will be refunded.

Rheuma contains no narcotics, is absolutely harmless, and thoroughly reliable because it is the one remedy that has relieved the agonizing pains of rheumatism sufferers who thought nothing would give relief. McDermid & Jury will supply you on the no-cure-no-pay plan.

At 78 years of age, Sir William Pryke, the new Lord Mayor of London, never fails to take a daily walk of six or seven miles.

A bracing draught of

Andrews

is just the thing when you feel out-of sorts. The heaviness, the lassitude, and sense of general discomfort will give place to buoyancy and briskness after this sparkling, effervescing drink.

Scott & Turner, Ltd., Proprietors Newcastle-upon-Tyne, England
The W. G. M. Shepherd Co. Limited Montreal
Agents General for Canada

12-25

LIVER SALT

1 oz. tin, 35c; 3 oz. tin, 60c.

ANNUAL DINNER A GREAT SUCCESS

Madoc United Church Anniversary Fittingly Wound Up.

LARGE SUM RAISED.

MADOC, Oct. 22 — The annual dinner held in connection with the anniversary services was given in the United Church on Monday evening. Long tables were laid in the basement of the church, where the decorations were of autumn leaves and vegetables tastefully arranged.

The ladies of the congregation had called to their aid all the skill known in the culinary arts, and the tables groaned beneath their weight of palatable viands. All the "goodies" that appeal to the "inner man" were there, from chicken and escalloped potatoes steaming hot to lemon pie with three inches of meringue on top, and toothsome chocolate cake, not to mention the usual array of pickles, jellies and salads, while great bowls of rosy-cheekd apples delighted the heart of the small boy and fitted protestingly into too small pockets to await consumption later in the evening.

Following the dinner a short program was enjoyed in the auditorium. Rev. Mr. Foster gave a synopsis of Enoch Arden and Rev. Mr. Cook of Ivanhoe gave a humorous address. An anthem was sung by the choir, and vocal duets weer rendered by Misses Muriel Rousehorn and Grace Phillips. Miss Barnes of Ivanhoe recited.

Over four hundred people attended the dinner and the proceeds amounted to nearly two hundred dollars. The objective of seven hundred dollars asked for at the anniversary was reached and passed.

MAN OFFERS BLOOD TO SAVE RELATIVE

Edward Hay Has Gone to Toronto to See Injured Nephew.

CAMPBELLFORD, Oct. 22. — Gerald Hay, the 20-year-old son of John L. Hay, and who lost a leg while returning from the harvest fields of the West about two weeks ago, is reported in a serious condition in a Toronto hospital. It is said that the doctors have decided to resort to blood transfusion in an attempt to save the young man's life. Edward Hay, uncle of the patient, has gone to Toronto and it is understood that he has volunteered to give his blood for the benefit of his nephew.

Goes to Young's Point.

William J. Sarginson leaves today for Young's Point, where he has secured a position as blacksmith with Thomas A. Brown, who has the contract for rebuilding the lock at that place. Mr. Brown, who formerly lived here and who erected the new High School, has until June 15 to complete his contract at Young's Point.

Died in Belleville.

William John McComb, died Tuesday in the Belleville Hospital, where he was taken recently, after a long illness, which finally developed into pneumonia. The remains have been brought to Campbellford, to the home of his brother, Melville McComb, and the funeral will be held from the latter's residence to Mount Pleasant Cemetery, Thursday afternoon. The deceased, who was unmarried, was taken from the home of another brother at Morganston to Campbellford, but he failed to improve and was finally sent to the hospital in Belleville, where he passed away.

Mr. and Mrs. R. McKelvie, Mrs. Henry Free and Harry and Mrs. David McCook and Eric visited Mr. D. McCook at Scarcourt on Sunday.

Mr. Arthur Upton of Montreal is at the home of his father, Mr. T. J. Upton, who was seriously hurt last Saturday.

Mr. Wm. Dunk, Front Street, is spending a few days in Belleville and Toronto this week.

Mr. and Mrs. John Wallace and Arthur, Grand Road, have returned from a motor trip to Buffalo and other places.

Mrs. Harry E. Cassan has gone to Napanee to visit her son for a few days.

Mr. Thos. Saunders of Sioux Falls, Dakota, is here to attend the funeral of his mother, the late Mrs. James Saunders, and to visit also his sister, Mrs. Jas. Potts, and other relatives.

Mr. Thos. O'Connor of Toronto is visiting his mother, Miss Jas. O'Connor.

Mr. and Mrs. Jas. Jones and Mr. and Mrs. Leigh Isaac attended Roseneath Fair.

APPOINT TEACHER TO FILL VACANCY

Business Transacted at Meeting of Board of Education of Campbellford.

CAMPBELLFORD, October 22. — Miss Essa Dafoe of Madoc, who has been teacher of Latin in the High School here for the past three years, has suffered a nervous break down and has been compelled to give up her duties. She asked the Board of Education for an indefinite leave of absence, and this request has been granted. Miss Dafoe has been successful in her department from the beginning and her enforced retirement will cause general regret among the friends she has made during her residence in this town, as well as among the pupils, her associate teachers and the members of the Board, who have always appreciated her services.

At a special meeting of the Board held on Tuesday night, applications for the vacant position were received from teachers, in reply to an advertisement inserted a few days ago. Miss Laura Stafford, whose home is in Waterford, was selected for the position and it is expected that she will begin her duties on Monday.

Miss Stafford is a university graduate and has had one years experience as a teacher in the Hagersville High School, the principal of which recommends her highly as an efficient teacher. Residents of this district who attended school at Waterford, when Miss Stafford was a student, also testify to her brilliant attainments in the class room.

Balance on Wrong Side.

When the books for the past school year were balanced it was found that the board owed the Dearpiment of Education $4.87 more than the entire grant received from the government for the superannuation of teachers and a cheque for this amount will be forwarded to Toronto. In the discussion which arose when this matter came up the trustees spoke of the higher superannuation grant which rural schools are allowed. It was asserted that a school board in the country can save money by paying a teacher $1000 instead of $700, as the increased grant for the latter amount would more than make up the difference.

Improved Heating System.

Ever since the High School was built there has been difficulty in heating the north class rooms on the second floor when the wind blew toward that side of the building. The Property Committee was given authority to remedy this defect and the radiation has been increased by 100 feet. Caretaker Massie says there will be no more trouble in keeping the atmosphere of the rooms at the proper temperature even in the coldest weather.

Mr. Massie has by his own mechanical skill remedied another defect in the heating apparatus in the room designed for the teaching of domestic science.

This special meeting will take the place of the regular session for October as the latter, according to schedule, falls on the night of the general election.

DISCOVER IDENTITY.

Young Woman Found Dead of Gas Was Waitress in Restaurant.

TORONTO, Oct. 22.—(Canadian Press).—It is thought that the identity of the young woman who was found dead of gas in the home of William Peer recently, has been established. She is believed to be a Miss Brown, who was employed as a waitress at the Prince of Wales Cafe. Miss Brown has been missing from her place of employment for over a week, the police say.

for stomach ache it's well to take

Beecham's Pills

THE NATION'S LAXATIVE

SLADE MEETING WELL ATTENDED

Good Audience at Cobourg to Hear Candidate and His Supporters.

MANY SPEAKERS.

COBOURG, Oct. 22 — The meeting held Monday evening in Victoria Opera House in the interests of F. J. Slade marked the opening of the Liberal campaign in Cobourg. It was well attended notwithstanding adverse weather conditions. The chair was occupied by Mr. Archie Cochrane of the law firm of Kerr and Cochrane, Cobourg, who made a capital chairman. The speaker of the eevning was Hon. Geo. P. Smith, general manager of R. R. Dalley Co., Hamilton, and fromerly Minister of Education in Alberta. Because of the prominent place which Mr. Smith occupies among manufacturers and in the industrial world, his address was awaited and listened to with much interest. Mr. Smith disputed the Conservative argument that Canada should be hedged in with higher tariff walls in order to protect our Canadian manufacturers. He endorsed the stand taken by Premier King in his policy of a tariff for revenue only and gave strong arguments against high protection. Mr. Smith spoke with admiration and enthusiasm of the splendid record of the King administration and endorsed the policy and platform of the Premier and his cabinet. He is a pleasing speaker and his address was entirely devoid of personalities and caustic remarks. Mr. Smith was listened to with enthusiasm and pleasure.

Gave Fine Address

Mrs. Dr.) Richards of Warkworth has not been long engaged as a platform political speaker, and although this popular lady laid no claim to proficiency along these lines if her address at Cobourg may be taken as a criterion she has quite a brilliant future before her. Mrs. Richards' appeal to both men and women voters to support the tenets of Liberalism, and stand staunchly by a party who had made effective many legislative measures towards which the women of the country had been striving was well received.

The Man from the West

Mr. Congdon, formerly member for the Yukon, prophesied a Liberal victory all along the line. He was a stranger to many in the audience but all listened with pleasure to his fine speech.

The Provincial Representative

Although it was not his first appearance upon the political platform during the present political campaign, it was Sam Clarke's first appearance in Cobourg, and this was the signal for the usual enthusiastic applause that greets him upon such occasions. Only this time it was a little more intense because of his recovery from recent severe illness. Mr. Clarke's speeches are always characteristic and opportune.

The Candidate

This was the first time that the Liberal candidate for Northumberland has made a platform appeal to the electors here in Cobourg. He asked for their support upon the grounds of the record of progress and achievement of Hon. Mackenzie King's government which he extolled.

The ideal husband exists chiefly in the minds of women who have never had one.

MURINE

Keeps EYES Clear, Bright and Beautiful

Write Murine Co., Chicago, for Eye Care Book

CROSS-WORD PUZZLE

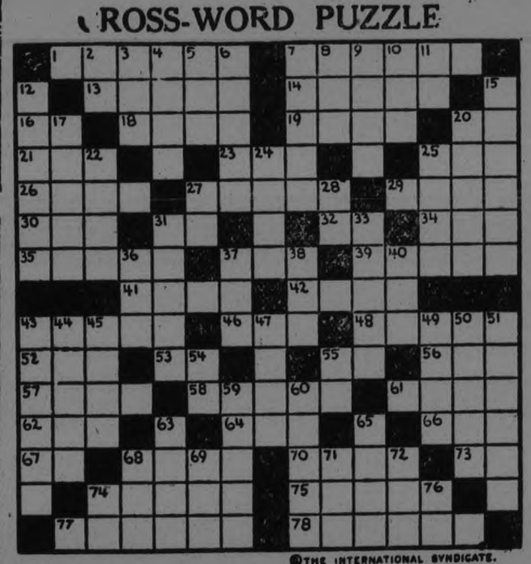

©THE INTERNATIONAL SYNDICATE.

HORIZONTAL

1-A great river of Europe
7-Rubbish
13-Steam
14-To assist or aid
16-Measure of length (abbr.)
18-A small city
19-To name
20-Exist
21-Pile of hay
22-Before (poet.)
25-A month (abbr.)
26-To entice
27-To one side
29-Greek letter b
30-Wrath
31-Pint (abbr.)
32-Like
34-Conducted
35-Present time
37-Often (poet.)
39-A university town; Central Prussia
41-A passageway
42-Related
43-Girl's name
46-Twenty-four hours
48-Cram
52-Time-period
53-Interjection
55-Part of a dollar (abbr.)
56-Prefix—"three"
57-French for "friend" (fem.)
58-Pointed arch
61-Settled, as a bill
62-What the cow chews
64-Roe deer (Scot.)
66-To harass; vex
67-Measure of weight (abbr.)
68-Capital of Belgian Kongo, Afr.
70-Hero of the flood (Bible)
73-Prefix—"again"
74-Swollen
75-A kind of window
77-To handle awkwardly
78-Essence; pith

VERTICAL

2-Wide street (abbr.)
3-National (abbr.)
4-On
5-Ancient weapon
6-Eagles
7-Bearing a date
8-Evening (poet.)
9-Rind of a tree-stem
10-Edge
11-Prefix—same as "in"
12-A vegetable
15-Period of ten years
17-A river of Spain and Portugal
20-Shrubby plant of Asia
22-A small bird
24-A region of N. Morocco

HORIZONTAL (Cont.)

25-Glade
27-Within
28-Each (abbr.)
31-A vegetable (pl.)
33-Rock that readily splits
36-Large city of U. S. (abbr.)
37-Aged
38-A firth, E. coast of Scotland
40-An insect
43-Church officer
44-Strait between Persian Gulf and Arabian Sea
45-Inroad
47-One of the continents
49-Western State of U. S.
50-A kind of monk
51-To move restlessly
54-Interjection
55-Civil engineer (abbr.)
59-An incline
60-Snake-poison
63-A toilet article
65-Sunshiny
68-Loafer (slang)
69-Citizen-soldiers (abbr.)
71-Girl's name
72-Pronoun
74-Week day (abbr.)
76-Behold

VERTICAL (Cont.)

DECEIT VERIFY
EROS HAWSE TARO
FIB HERRING NOR
IC AMY LUL MI
L TI EARLS AB C
EXACT NAY STORK
EPSOM Y QUEUE
RS PAY JUL NP
UTTER Y CLUDE
USERS PEA YIELD
M RI PASSY TN R
IN CAT HOW BE
SAY TRIBUNE ARD
OVER MOURN TRIG
NYANZA ENGAGE

©THE INTERNATIONAL SYNDICATE.

SOLUTION OF CROSS-WORD PUZZLE IN LAST ISSUE.

Solution will appear in To-morro'sw paper.

BANKRUPT STOCK OF ENGLISH CLOTHIERS Ltd.

BANKRUPT STOCK SALE ENGLISH CLOTHIERS Ltd

FOR FRIDAY AND SATURDAY

GREAT PREPARATIONS HAVE BEEN MADE.

Throughout the entire Store there is a hum and hustle among our salespeople, and whispered conversation of the wonderful bargains that will be on Sale in every department for Friday and Saturday. Salespeople are calling up their friends and telling them about the wonderful new merchandise that is arriving daily. A word to the wise is sufficient. Let nothing keep you away Friday and Saturday.

BANKRUPT STOCK SALE ENGLISH CLOTHIERS Ltd

Week End Specials

Men's Shirts
All nice clean patterns, in madras, Bengal cords, Potter's prints, zephyr cloths and broadcloths. Plain and stripes. Sold regular up to $3.50. Sale price,
$1.29 $1.95

Men's Sweaters
PULLOVERS AND COATS
Light and dark grey, brown, sand, white and heather. Sale price .....
$1.85 $3.75 4.85

Men's Pyjamas
In a nice quality flannelette. Sold regular up to $2.50 and $2.75. All sizes .....
$2.19

Men's Nightshirts
Flannelette and cotton, plain white and colored. Sale price .....
$1.29 $2.19

Men's Felt Hats
Best English make. Light and dark brown and greys. With and without bound edges .....
$2.85 $3.45

Men's and Boy's Caps
All newest styles and patterns. Medium and heavy weights. With and without ear-laps .....
79c - 95c - $1.50-$1.95

Boy's Mackinaws
Good heavy materials. Brown and green plaids. With belt Special .....
$6.95

Men's Mackinaws
Brown, red, green and grey plaids. Flannel half lined. With and without belts. Special .....
$9.50 $12.00

SUPER SPECIALS for Friday and Saturday

Men and Young Men's SUITS

$16.50 REGULAR PRICE. SALE PRICE ...	$10.45
$18.75 REGULAR PRICE. SALE PRICE ...	$12.75
$22.75 REGULAR PRICE. SALE PRICE	$14.75
$28.75 REGULAR PRICE. SALE PRICE	$18.75
$32.00 REGULAR PRICE. SALE PRICE	$24.75
$40.00 REGULAR BLUE SERGES	$32.50

BOYS' SUITS

$8.95 REG PRICE. SALE PRICE	5.00	$13.95 REG PRICE. SALE PRICE	10.45
$9.75 REG PRICE. SALE PRICE	6.45		
$12.50 REG PRICE. SALE PRICE	9.75	$16.50 REG PRICE. SALE PRICE	12.50

MEN'S OVERCOATS

$25.75 REG PRICE. SALE PRICE	17.50	$33.75 REG PRICE. SALE PRICE	25.75
$26.75 REG PRICE. SALE PRICE	18.75	$37.50 REG PRICE. SALE PRICE	29.75
$29.75 REG PRICE. SALE PRICE	21.50	$39.00 REG PRICE. SALE PRICE	32.50
$31.50 REG PRICE. SALE PRICE	24.75		
$32.50 REG PRICE. SALE PRICE	23.75	$40.00 REG PRICE. SALE PRICE	33.00

MEN'S TOP COATS
Gabardines, coverts, cravenettes and tweeds. English and Canadian makes. Sold regular up to $35.00. Sale price ..... $14.75-$24.75

MEN'S RAIN COATS
$12.75 REGULAR PRICE. SALE PRICE $6.95

SUSPENDERS 39c - 45c - 50c	GARTERS 31c - 35c - 45c	ARM BANDS SPECIAL 12c
COLLARS HARD 15c	COLLARS SOFT 22c	BELTS SPECIAL 22c

409 GEORGE STREET

Week End Specials

Men's Pants
These Trousers are all well made and good roomy garments, in light and dark greys and browns, tweeds and homespuns .....
$1.95 $2.85

Boys' Bloomers
Tweeds and homespuns. Colors light and dark greys and brown heathers. All well made and built to give wearing satisfaction .....
$1.29 $1.69

Men's Underwear
Combinations $2.19, $2.69
Fleece-Lined Combinations $1.40
Fleece-Lined Shirts 70c
Penman's Shirts and Drawers, $1.10, $1.70, $1.85, $2.05

Boy's Reefers
In light and dark tweeds and blue serges. These Coats sold regular up to $10.50 .....
$3.75 $4.45 $5.75

Men's & Boys' SLICKER COATS
All guaranteed waterproof. Sold regular $5.75 and $9.00 .....
$4.49 $7.49

Men's Neckwear
Best Italian and English silks. Polkadot, stripes and allover patterns. Uncreasable lining .....
59c 85c $1.19

Boys Fancy Suits
Blue Serge Sailor Suits with knee pants; also a few Tweed Junior Norfolk Suits. regular up to$7.75
$3.95 $4.95

Overalls and Smocks
Good heavy quality denim, best make, blue and white stripe $1.45

Baker's and Painters Overalls. Special 95c

DOCTOR KILLED SELF ACCIDENTAL SHOT.

Was Returning From Country Call—Exact Circumstances Unknown

WIARTON, Oct. 22 (Canadian Press).—While returning from a country call yesterday afternoon, Dr. Arthur Brown of Lions Head, accidentally shot and killed himself. The exact nature of the accident will never be known, as he was alone at the time, but three shots had been fired from his revolver and it is supposed that he had fired two at some small game along the road and as he was about to put the revolver back into his pocket, it accidentally discharged, the bullet passing through his breast. Death followed in about five minutes from internal bleeding. Dr. Hough, county coroner, and Dr. Forge of Wiarton were immediately summoned.

Dr. Brown came to Lions Head from Stouffville, taking over the practice of Dr. F. W. Forge, who moved to Wiarton at that time. He leaves a wife, and daughter about 12 years of age. The remains will be taken to Stouffville for burial.

HASTINGS CHURCH KEPT ANNIVERSARY

Rev. T. M. Wesley Was Special Preacher—Fowl Dinner Served.

HASTINGS, Oct. 22.—The sixty-second anniversary services of the Hastings United Church were held on Sunday. Rev. T. M. Wesley, associate pastor of the Norwood United Church, was the speaker for the day. The choir rendered special music at both services and the church was beautifully decorated with flowers.

On Monday evening, in the Town Hall a fowl dinner was served by the ladies of the congregation, one of the largest crowds on record attending, despite the unfavorable weather conditions. After the supper a programme was given in the auditorium of the church.

The pastor of the church, Rev. M. L. Hinton, acted as chairman, the programme opened by the singing in unison of "Best Be the Tie That Binds," after which Rev. Jones of Warkworth, led in short prayer. An address was then given by Rev. Jones, and the Havelock Quartette rendered "Hear Dem Bells," and were encored. Mrs. Alex. Fleming rendered a solo, "The Crust," was was encored.

Rev. C. Daniels of the Seymour Circuit also addressed those present. Miss Thelma Davidson sang "When My Caravan Has Rested." The Havelock Quartette sang, and Mr. Wendt of Norwod recited "Casey at the Bat."

The closing number was a selection by the Havelock Quartette.

On Tuesday evening, a social was held in the Town Hall as enough provisions remained from the previous night to feed many more.

List Completed.

Messrs. A. V. German and L. T. Huycke, who were appointed the enumerators for Hastings, have completed their lists for the coming election on October 29. The former as registrar for the south side of the river which is Polling Division No. 1, and the latter was registrar on the north side of the river, which is Polling Division No. 2. It is found necessary to have two voting booths on the north side of the village owing to there being over three hundred voters on the list.

GOLD TO CANADA TO BALANCE EXCHANGE

Canadian Dollar is at High Premium in New York.

NEW YORK, Oct. 22.—(United Press).—The Journal of Commerce says: "The strength in Canadian exchange, the dollar being quoted at a premium of 3/16 percent is declared by financial authorities to be responsible for the action of the New York Trust Company in withdrawing $1,000,000 in gold from the New York Federal Reserve bank for shipment to Montreal.

"The National Bank of Commerce has received $2,000,000 in gold from England on the Mauretania and the International Acceptance Bank is receiving $1,250,000 in gold from England on the Berengaria."

Have You A Re-Roofing Job?
By All Means Use
BARRETT
EVERLASTIC
SHINGLES
And You Have
A LASTING PROTECTION
THOS. A. REHILL CO.
Phones — Office 245; Res. 1543w.
210 Wolfe St.
Near C. P. R. Station

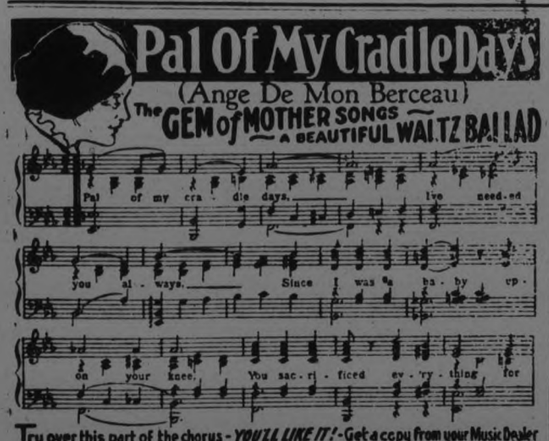

Try over this part of the chorus - YOU'LL LIKE IT! - Get a copy from your Music Dealer
Get him to play you these Feist Hits "Let it Rain! Let it Pour!" "I Miss My Swiss" "Marguerite" "Mighty Blue" "FEIST" SONGS 35¢ A COPY 3 for $1.00

LEO FEIST, LIMITED, 193 YONGE ST., TORONTO, ONT.
FEIST SONGS OBTAINABLE AT
Peterboro Music Co., 404 George St.
J. M. Greene Music Co. Ltd., Charlotte St.
Cressman Co. Ltd., 385 George St.

Get a Copy FEIST No 9 DANCE FOLIO 30 ATEST FOX TROTS & WALTZES 60¢

TORY SPEAKERS ATTACK POLICY OF GOVERNMENT

E. A. Peck Says Liberals Did Not Look After Working Class Interests.

HOME MARKETS.

C. H. Ackerman Describes Gordon's Immigration Policy as "Foolish."

Centreville was the scene of a Conservative rally last night when E. A. Peck, the Conservative candidate assisted by C. H. Ackerman, J. S. Strickland, and W. Boulton, expounded the policies of the Conservative party to an enthusiastic audience who filled the hall to capacity. A. Anderson, the chairman, in opening the meeting, declared himself to be whole-heartedly in favor of the Conservative policies.

Mr. Ackerman.

Mr. Ackerman, in a brief speech, declared that he was gratified to see so many of the younger voters present. It was a healthy sign, he said, and one that augured well for the future of Canada. "I feel that my purpose will be served if I can in any way disillusion any of the voters who have come under the spell of the Liberal party. Canada occupies a position second to none in the British Empire, and as a result there are responsibilities resting on the shoulders of everyone worthy of the name 'Canadian' After Mr. Gordon's elevation to the rank of Cabinet Minister, in one of his first speeches, he told of his immigration policy. You have doubtless heard enough of that policy of his, to realize how utterly foolish it was. There is no need of my enlarging on it, said the speaker, but I maintain it was a scheme to convince the farmers that real estate was their strong forte. I appeal to you people who know Mr. Peck's reputation as a man, both in business and in politics, a man who has kept himself free from any scandal, to give him and his policy your support on the twenty-ninth."

E. A. Peck.

Mr. Peck, in explaining the reasons why he was a candidate in the forthcoming election, stated that he was convinced that the state of the country warranted a change. "In 1921, Mr. King took over the reins of office, and I am prepared to admit that he was confronted by a very difficult task. He had to meet the railway situation and the question of the national debt—and what do we find? To-day, after four years of his government, we find our railway system is worse than it ever was before; the railway debt has increased by 300 million dollars, and the national debt has increased by 73 million dollars. His record in other respects is practically colorless." The speaker declared that today the country was running behind; depression was prevalent in all the large cities, and it was all due to the policies of Mackenzie King. "A government to do its duty properly should look after the working people of this country, and the remedy for it all is in your hands. I have here a letter," declared the speaker, "that appeared in one of the leading Toronto dailies written by a prominent clergyman, in which he characterized the present condition of affairs as 'being the worst in his whole experience'." As a result of this depression hundreds of people have been driven out of this country, and the present Government is responsible for it. The speaker declared that Mackenzie King was in favor of lowering the tariff. "Your market is regulated by the market in Europe," he said, "but there were certain commodities which you have to dispose of in your home market, and your home market is directly affected by the condition of the city. Why should you have to compete with the Fordney tariff or the Australian treaty? They both discriminate against the Canadian farmer. What we want to do is to adopt a system that will protect the artisan and the farmer and keep our money in our own country. It is a reasonable proposition and it is the policy of the Conservative party, which I have the honor to represent. The United States is no wealthier than Canada in natural resources, but by their adopting a system of high protection for their people, they have become one of the richest countries in the world. We are the only country out of 63 that has reduced our tariff; Does that look reasonable? I ask you to consider what I have said, and I am convinced that if you do so, Mr. Meighen and his party will be returned to power on October twenty-ninth."

J. F. Strickland.

Mr. Strickland stated that anyone who had considered the situation thoroughly would have no hesitation in marking their ballots for the only national policy. "In to-night's Examiner," the speaker said, "you will find a scurrilous attack made on Mr. Peck by Mr. Gordon's publicity bureau. I have followed Mr. Gordon's career with a great deal of interest," said Mr. Strickland "and I can assure you all the same sweep that swept him in, will sweep him out. Mr. Gordon, in accepting the position of Deputy Speaker in the House of Commons, after that office was refused by Logan, Euler and German, tied his own hands as far as the electors of Peterborough were concerned. Now, I ask you," said the speaker, "in face of the assurances that Mr. Gordon gave us in 1921, how can he reconcile that with his action in accepting the position of Deputy Speaker?" "Mr. Peck is an honorable man, a man whose word you can trust." Mr. Strickland said, with reference to the Liberal publicity committee advertisement "which you will find in to-night's Examiner, referring to the big Conservative aces hiding behind the man they once discarded." "My answer to that," declared Mr. Strickland, "is that we are on the eve of the nominations and the Hon. G. N. Gordon in desperation is now trying to dictate who shall be his opponent, and in his disappointment is squealing like a stuck pig." The speaker declared that since Mr. Peck's name was mentioned "the Hon. G. N. Gordon has been like a lost child—he does not know what will happen. Our convention in Peterboro," said the speaker, "was the best indication that E. A. Peck was wanted by the people." Mr. Strickland said that the advertisement accused them of being turn-coats, but he wanted to say right there that during his ten years' residence in Peterboro, he had "voted and worked for the Conservatives every time." Mr. Gordon has bitterly described a lot of Liberals as being deserters who were members of the Union Government, but they were Liberals that saw that the policy advocated by the Hon. A. Meighen was for the best interests of the country. "In The Examiner dated Oct. 12, 1917," said Mr. Strickland, 'you will see where the Hon. G. N. Gordon, now Mr. King's right hand man, told a Liberal gathering that he was not a Liberal, but that he was an Independent Labor man. R. R. Hall, K.C., was the Liberal candidate, but he received no help from the Hon. G. N. Gordon. The speaker said that the advertisement claimed that "we were not pinch-hitters"—"We never had the chance," he said, "as E. A. Peck was the man for the job. The Hon. G. N. Gordon has been in Peterboro for twenty years and I will venture to say," said the speaker, "that no other man has such a large circle of acquaintances and fewer friends than he. The fact of the matter is," said Mr. Strickland, "the Hon. G. N. Gordon has outlived his usefulness and his advertisements show it. Does he condemn our policies? He can't—he can only make personal attacks on the Conservative candidate's helpers. The best answer you electors can give is get out one and all and vote for the policies of the Conservative party.

A. R. Wilmott.

A. R. Wilmott, the secretary of the Conservative Association, Cobourg, gave a brief resume of what was happening in the neighboring riding of Northumberland. The two centres where Cabinet Ministers are in the field are causing great interest in Canada to-day. Mr. Wilmott stated that the issues were simply a matter of policies. He said, in closing, "Our eyes are on Peterboro and we wish you luck."

W. Boulton.

Mr. Boulton, in a witty speech that kept his audience in good humor, stated that there was a wave of Conservatism sweeping the country from coast to coast—and, he said, "I am satisfied that Mr. Meighen will reconstruct the country along the lines advocated by the late Sir J. A. MacDonald. The people of this country are sick and tired of a government that gained office by misrepresentation. Mackenzie King is preaching no monopoly on land or sea, yet he himself is trying to monopolize the Progressive party." The speaker declared that a sign of the times was to be seen in the large number of Liberals who had gained their seats by large majorities in the last election and who were refusing to run this time, due to their lack of sympathy with the policies of Mackenzie King. "A man who stands up for his convictions rather than his pary is a Canadian citizen," said the speaker. "Sir Wilfrid Laurier predicted that in 1925 Canada would have a population of 15 millions—so we have, but they are all in the States."

In speaking of the coming election, the speaker declared that "history would repeat itself," and that day would start Canada out on an era of prosperity, the like of which she had never seen before, due to the national policies advocated by the Rt. Hon. A. Meighen. "Mr. King talks of national unity, but how can we have national unity when our young folks are leaving the country and our cities have more empty houses than ever before?" The speaker read a number of resolutions that had been passed by cities protesting Mr. King's downward revision of the tariff, amongst which was one from the Peterborough City Council in March, 1924. In concluding, Mr. Boulton stated that Canada could not lose by adopting the policies enumerated by the Hon. A. Meighen, a national policy that had no room for personalities, and counselled the people to vote for Mr. Peck.

Cheers were given for Mr. Meighen and Mr. Peck, and the meeting was brought to a close by the singing of the National Anthem.

NEW
FISH AND CHIP STORE
We have just opened our bright new cafe at
186½ Charlotte Street
Quick, appetizing service.
Open from 8 a.m. to 11 p.m.
A. B. SMITH
186½ Charlotte Street

PETERBOROUGH CRICKET CLUB HOLDS ITS ANNUAL MEETING

Banquet in Hooper's Parlors Marked the Enjoyable Occasion.

PRESENTATIONS.

R. N. Stuart Elected President and Other Officers Chosen.

The annual general meeting and banquet was held in Hooper's Rooms on Monday, October 19. An excellent supper was partaken, this being interspersed with community singing, which was lustily indulged in.

The business was conducted under the able chairmanship of President G. R. Langley.

Reports from the various officers were read and accepted, each of which contained valuable suggestions for next season's activities. The secretary announced that matches with this season's teams had been fixed up for next, together with others, so that prospects augured well for a fuller fixture list than this year.

The financial report was presented, which showed a good balance on the favorable side, in spite of the expenditure for several big items.

The president then presented Frank Dyer with a beautiful bat, as the best all round cricketer during this season. This presentation, a gift from the president himself, was received musically and with cheers from all, thus acknowledging the spirit actuating the giver and the popularity of the member receiving it.

Club colors were then presented by the captain to the seven leading players as follows: F. Dyer, Dr. Hewett, C. Thorpe, C. Conner-Fenton, G. R. Langley, P. Manning and G. Coutts, the basis of this award being the merits of the individual players as batsmen, bowlers or fielders.

A vote of thanks was accorded musically to the many ladies, who never failed at the home matches with the always acceptable cup of tea, which thanks also had been tendered by all the visiting teams.

Another vote of thanks was accorded the Exhibition Board for the privileges enjoyed on the grounds, and the friendly treatment received at their hands throughout the season.

Several amendments to the by-laws were proposed, the discussion and consideration of which will take place at the next general meeting.

Thanks to the retiring executive were expressed with enthusiasm, after which the election of the new executive was proceeded with.

Very little time was taken over this item, as the method of election had been carefully included in the by-laws, and each member had been requested to have his plate ready. It resulted as follows:

President—R. N. Stuart.
Vice-President—Dr. Hewett.
Captain—Frank Dyer.
Vice-President—C. Conner-Fenton
Secretary-Treasurer—P. Manning.
Chairmen of sub-committees; Entertainment—G. Monkman. Publicity—C. A. Thorpe. Grounds and Equipment—W. E. Massey-Cooke.

The election by open ballot resulted in the following:

Hon. President—R. B. Rogers.
Hon. Vice-Presidents—Dr. Hammond and Dr. Young and F. M. Dela Fosse.

The season just closed was very successful, playing in all fourteen matches, winning eight and losing six.

The standing of the players is as follows:

Batting.

	Innings.	Not out.	Tl. runs.	Average.
Dr. Hewett	7	0	158	22.5
F. Dyer	10	0	122	12.2
C. Conner-Fenton	10	2	95	12.0
C. Thorpe	14	0	152	10.1
G. Coutts	13	0	107	8.2
G. R. Langley	11	0	74	6.7
P. Manning	14	0	78	5.5
W. Ryland	9	1	39	4.9
G. Monkman	7	1	27	4.5
W. Massey-Cooke	7	1	25	4.2
R. N. Stuart	12	2	35	3.5
W. R. Fox	6	0	16	2.6
C. E. Elliott	7	0	14	2.0

Bowling.

	Overs.	Maidens.	Runs.	Wkts.	Ave.
Dyer	170	40	275	51	5.4
Thorpe	143	20	381	42	9.3
Elliott	55	9	127	15	8.5

Fifty Years Good

The Owbridge way, for fifty years, has been to soften, loosen and lift out the cough, to strengthen the breathing passages, and to end the danger.

In Britain, the name Owbridge's is as well known as coughs and colds themselves.

Ask for Owbridge's the popular British remedy, and accept no substitute.

The British Remedy Est. 1874 Owbridge's Lung Tonic

for Coughs & Colds

Save Your Coal

Comfort can be had and money saved on fuel if you have your windows and doors fitted with Chamberlain Metal Weatherstrip. It shuts out cold winds, and is the cheapest and most effective weatherstrip on the market.

J. H. VANCE
773 AYLMER ST.
Peterborough : Phone 1292

You will find many things you thought you couldn't afford in the Classified Ads. of the Examiner.

E. T. MASON

The Groceteria

All of the people will save money some of the time—some of the people will save money all the time. The Groceteria will save money for all the people all the time.

St. Lawrence Granulated Sugar
10 pounds 62c
16 pounds $1.00

Fresh Creamery Butter
46c

September Cheese
Very choice, lb. 30c

Breakfast Bacon
Extra choice, sliced, lb. 39c

New Raisins
California Seeded or Seedless ..... 2 lb. 25c

Icing Sugar
3 pound 25c

Bon Ami
Cleans everything— cakes or powdered 12½c

Babbitt's Cleanser
None better for scouring 9c

Orange Pekoe Tea
A high quality. Pound 80c

Choice Canned Tomatoes
Large can 15c

Pearline
3 packets 20c

Pork and Beans
Beachnut Brand. for 17c

Fresh Rolled Oats
5 pounds 18c

Egg-O Baking Powder
16 ounce tin 32c

Bisto
Thickens, colours and seasons any soups and stews 23c

Baby's Own Soap
3 cakes 25c

Pure Maple Syrup
Quart bottle 75c

Heinz Tomato Soup
3 tins 25c

Horn's Dainty Pudding
3 packages 25c

Zebo Stove Polish
A non-explosive liquid in tins 22c

Brock's Bird Seed
Pound package 18c

Spinach
Ready cooked. No. 2 size tin 18c

FREE DELIVERIES OF $3.00 ORDERS

5 Stores THE GROCETERIA 5 Stores

CORNER REID AND SMITH STREETS
CORNER GEORGE AND ANTRIM STREETS
CORNER RUBIDGE AND SHERBROOKE STREETS
429 GEORGE STREET
OLD MARKET ARCADE

ADVERTISEMENT. ADVERTISEMENT. ADVERTISEMENT.

Interesting Political History
Mr. Gordon's Press Bureau
Neglected To Uncover !

Evidence that the supreme confidence that characterized Mr. Gordon't attitude toward the present elections is fast ebbing away is furnished by the blast from the Liberal loud speaker in last evening's Examiner.

Mr. Gordon, feeling his own support slipping from him, is making desperate and laughable efforts to sow discord in the opposition ranks.

It Cannot Be Done

In this election Mr. Gordon is facing a fighting, confident, united Conservative party, reinforced by hundreds of Liberals and independents who are disgusted with conditions under the King government, and if the Liberal candidate hasn't realized that fact fully yet, he will by 8 o'clock next Thursday night. The election that Mr. Gordon fondly imagined would be a walk over, has turned into a battle in which he is fighting for his political existence, a battle going so badly for him that instead of stumping other constituencies on behalf of the government as a Cabinet Minister should, he is forced to let the King candidates elsewhere do their own stumping.

It's a Gordon characteristic to do his hardest fighting for Gordon, of course, and last night's outburst sounded suspiciously like as if the present fight is getting on his nerves.

That seems to be the only explanation for his excursion into the past, for if there is anybody in Peterborowho should be glad to have a kindly veil of silence drawn over the political history of this riding, it is Mr. Gordon.

They Missed Something

In going back to 1914 the Liberal Press Bureau shold have paused at the year 1917, because that was the year when the "dependable" Mr. Gordon gave the most spineless exhibition of political mug wumping West Peterboro has ever known, when in the course of a few weeks he flirted with Labour, was on the platform at a Liberal nominating convention, six nights later was part of the stage setting at a unionist convention and finally landed — well Mr. Gordon alone knows where.

IF MR. GORDON HAS FORGOTTEN 1917 — a lot of Liberals are among those who have not.

"I don't want to be nominated from a Liberal convention as a Liberal candidate. I don't want to ask a Liberal convention to nominate me to support the Liberal platform. I am standing today on the platform of the Independent Labour Party."

The speaker was the "dependable" Mr. Gordon; the scene the West Peterboro Liberal convention; the time Nov. 10,1917.

In these words he declined a Liberal nomination, left R. R. Hall to carry on the fight as a Laurier Liberal and the Liberal party knew him no more—in 1917.

The scene changed.

It was six days later, Friday, Nov. 16, 1917, and a union meeting had been called to nominate a Unionist candidate.

Mr. Gordon was on the platform, one of those Liberals who helped to "twist a dagger in the heart of Laurier" as an admirer of the great Liberal chieftain described them.

He was among those nominated—but declined, again expressing his adherence to the principles of the Labour Party—and the Unionists in turn knew him no more.

After that a sickly silence.

Gordon the "go-getter" didn't do much fighting in 1917—when a determined public stand on either side of the question was demanded of such men as he.

Professing to be a Labour man, he deserted the Liberal party in its bitterest hour, posed as a Unionist and wound up as a cipher, politically speaking.

Expressed mathematically it was a case of Gordon (Labour) plus Gordon (Liberal) plus Gordon (Unionist)—Gordon (Nothing).

Less than four years later the "dependable" Mr. Gordon who was an apostate from Liberalism in 1917, dropped his Labour mask and accepted a Liberal nomination—among his opponents being a Labour candidate.

A Sorry Record

There is the record. It furnishes a striking commentary on the brand of "Statesmanship" from which Mackenzie King selects his cabinet ministers.

Mr. Gordon has too many skeletons in his political cupboard—he of all others should let the past alone.

His opponent, Mr. Peck, was nominated by the largest and most enthusiastic convention Peterboro has seen, to do exactly what he is doing—to give Mr. Gordon the warmest battle that over-confident politician has known.

Mr. Gordon's press bureau has materially assisted that result by last evening's fusilade, which has caused more people to decide for

PECK, Protection and Prosperity!

The Conservative Victory Committee of Peterboro.

GENERAL HOPES TO EVICT REDS

Chen Has 7,000 Men and Outnumbers Reds in Kwang Tung.

WORKING FOR UNITY.

LONDON, Oct. 22. — (Canadian Press).—The Hong Kong correspondent of the Daily Express sends an interview with General Chen Chiang-Min, in which the anti-Red leader declares it is his aim to drive out the Reds from Kwang Tung Province.

"I have 7,000 troops, which, although less well armed than the Reds, outnumber them," said Gen. Chen. "I have the moral support of the National Assembly, together with a warship from the north and secret sources of arms and ammunition supplies, and only the lack of funds prevents the early accomplishment of my task.

"When the Reds are driven out I will not establish a southern government but will strive to join the north and south for a unified China."

Toronto Stock Retain General Firm Tone

TORONTO, Oct. 22 (Canadian Press)—The general firm tone was maintained on the Toronto stock exchange this morning with Consolidated Smelters the outstanding leader in a broad list of issues. Smelters sold rapidly up to 161 1-4 then eased from this mark to 159 7-8 at the noon close for a net advance of four and three-eighth points. British Columbia fishing, Brazilian and and Atlantic Sugar were the other active issues.

B. C. fishing sold up about two points to 53 3-4, Shredded Wheat two at 168 1-2 and Atlantic Sugar a point at 35. Brazilian showed a quarter point decline from yesterday's 79. Canada steamships preferred, were all fractionally higher.

Prices On Upward Grade In New York Exchange

NEW YORK, October 22, Canadian Press. — Resmption of the broad upward movement in prices took place in to-day's active stock market with motors again assuming the leadership of rally. Public participation was on the increase, the total sales running above 1,150,000 shares before the end of the third hour, but the advance was an orderly one. More than a score of issues, representative of the principal groups, mounted to new high levels for the year. The rally was aided by a continuation of easy money rates, reports that operations of the United States Steel Corporation were now around 81 per cent. of capacity, and the publication of additional favorable earning statements by representative industrial companies. Dupont, General Cigar, and Commercial Solvents issues sold 4 to 5½ points higher. The trading in rails quieted down but Southern Railway and Baltimore and Ohio moved into new high territory.

Lime added to wastes from rubber, leather, paper and other chemical plants often prevents a pollution of streams.

RAILWAY TIME-TABLES

CANADIAN NATIONAL RAILWAYS

Canadian National Railway Time Table corrected to date. All trains daily except Sunday.

No. 91—7.10 a.m. for Lindsay and Toronto.
No 96—8.10 a.m. for Port Hope, Toronto, Hamilton, Montreal, Quebec, Halifax and Portland, Me.
No. 93—8.20 a.m. for Lindsay, Orillia, Midland, North Bay and Toronto.
No. 371—8.30 a.m. for Lakefield.
No.98.—8.35 am for Hastings, Campbellford, Stirling, Belleville and points on the main line east
No. 92—12 noon for Lindsay, Port Hope, Ottawa, Toronto, Buffalo, Philadelphia, New York, and makes connection with the International Limited for London, Detroit, Chicago also makes connection with the "National" for Winnipeg, Edmonton and Vancouver.
No. 373—12.05 p.m. for Lakefield.
No. 100—12.15 p.m. for Hastings, Campbellford, Belleville and Ottawa.
No. 95—5.24 p.m. for Lindsay, Orillia, Midland, North Bay and Toronto.
No. 99—8.19 p.m. for Lindsay, Saturday night only.
No. 94—9.10 p.m. for Port Hope, Montreal, Quebec ,Halifax, Boston and Portland, Me. Carries through sleeper for Montreal.

CANADIAN PACIFIC RAILWAY.

(Corrected to date.)

GOING EAST—
11.57 a.m.—Norwood, Havelock, Bonarlaw, Tweed, Perth, Smith's Falls, Kingston, Ottawa, Montreal and intermediate points daily. On Sunday this train proceeds east only as far as Havelock.
6.20 p.m.—Indian River Norwood, Havelock and Tweed. Daily except Sunday.
11.55 p.m.—Havelock Tweed, Kingston, Perth, Smith's Falls, Montreal, St. John, Boston and New York. Daily except Saturday.
1.50 a. m.—Havelock, Tweed, Kingston, Perth, Smith's Falls, Ottawa
GOING WEST—
4.55 a.m.—Myrtle, Toronto, Guelph Goderich, Hamilton, Galt, Woodstock, St. Thomas, London, Chatham, Detroit, Chicago and New York. Daily.
6.00 a.m.—Toronto (Yonge street) Owen Sound, Teeswater and intermediate points. Daily except Sunday.
7.35 a.m.—Toronto, Hamilton, Brantford, Buffalo, Rochester, Boston, New York Galt, Woodstock, London, Chatham, Detroit and intermediate points between Peterboro and Toronto. Daily except Sunday.
9.35 a.m.—Bethany, Lindsay, Orillia, Port McNichol and intermediate points. Daily except Sunday.
2.35 p.m.—Toronto, Hamilton, Brantford, Buffalo, New York, Galt, Woodstock, London, Windsor, Detroit, Chicago and intermediate points between Peterboro and Toronto. Daily.
9.50 p.m.—Lindsay, Toronto and intermediate points. Daily except Sunday.

MEN WHO NOMINATED GORDON

(Continued from page 1.)

Michael Walsh, Otonabee, farmer; H. R. Wagar, Lakefield, accountant; T. W. Graham, Lakefield, housekeeper; Robert Duff, Lakefield, agent; Gordon Nicholls, Selwyn, farmer; William Stevens, Peterboro, bricklayer; W. A. Anderson, Otonabee, farmer; J. W. Geraghty, Peterboro, merchant; J. O Fife, Peterboro, agent; Robert Heffernan, Douro, farmer; Elsie Rennie, Keene, married woman; Albert Bishop, Keene, gardener; Louise Bishop, Keene, married woman; Mildred Vernon, Keene, clerk; Andrew Rennie, Keene, stone mason; John Fletcher, Keene, laborer; Bertha Wilson, Keene, widow; Esther Molling, Keene, widow; P. H. Roche, Keene, blacksmith; Isabelle Roche, Keene,married woman; D. H. Moore, Keene, laborer; M. J. O'Brien; Sam. Houlihan, J. H. Savigny; G. H. Simpson; Harriet Ruth Thompson, S. Monaghan, married woman; James T. Johnston, S. Monaghan, dealer; Peter Dawson, South Monaghan, farmer; Albert Dawson, South Monaghan, farmer; Myrtle Dawson, South Monaghan, married woman; Margaret Dawson, South Monaghan, widow; Elizabeth Byers, South Monaghan, married woman; A. B. Byers, South Monaghan, farmer; Winnifred McCarthy, Peterboro, married woman; Mary Mulcahy, Peterboro, married woman; Charlotte Fielder, Peterboro, married woman; Margaret O'Brien, Peterboro, housekeeper; Venia M. L. Mellis, Peterboro, married woman, Sophia Rightmeyer, Peterboro, married woman; Rae L. Banks, Peterboro, married woman; Sarah Davis, Peterboro, married woman; Mamie Langley McCarthy, Peterbor, artist; Deborah Allston, Peterboro, married woman; Minnie Cheu, Peterboro, married woman; J. C. Smith, Lakefield, physician; T. Braden, Lakefield, insurance agent; W. S. Howson, Peterboro, merchant; G. A. Gillespie, Peterboro, manufacturer; C. R.Banks Peterboro, agent; Elizabeth Gillespie, Peterboro, married woman; W. R. Smith, Harvey, carpenter; I. J. Leahy, Douro, farmer; J. S. Selkirk, Peterboro, automobile dealer; Christena Stevens, Peterboro, married woman; Alex. M. Laing, North Monaghan, farmer; Michael Ryan, Douro, farmer; Hannah Ryna, Douro, married woman; J. G. Mann, Smith, farmer; Clara Laing, North Monaghan, married woman; William McNevan, Otonabee, farmer; David E. Tucker, Keene, carpenter; W. P. Doherty, Otonabee, farmer; Ed. Fitzgerald, Otonabee, farmer; W. Fife Otonabee farmer; H. J Nelson, Otonabee, farmer; John Dickson, Otonabee, farmer; Geo. E. Patterson, Otonabee, farmer; Jas. E. Esson, Otonabee, farmer; J. C. Hope, Otonabee, farmer; Fred Fife, Otonabee, farmer; Jas Barry, Otonabee, farmer; Richard Doris, Otonabee, former; Leo Shaughnessy, Otonabee, farmer

Thomas Petrie, Otonabee, farmer; Samuel M. Comrie, Otonabee, farmer; Ralph E. Drummond, Otonabee, farmer; John O'Connor, Otonabee, farmer; John Robertson, Otonabee, farmer; Frank Redpath, Otonabee, farmer; Donald Cameron, Otonabee, farmer; William Davidson, farmer, Otonabee; W. Devlin, Otonabee, farmer; E. Adamson, Otonabee, farmer; Herb McFarlane, Otonabee, farmer; W. Renwick, Otonabee, farmer; Chris. Howson, Otonabe, farmer.

Mary Edwards, Keene, widow; D. Moore, Keene, married woman; H. Humphries, Keene, gentleman; Mrs. H. Humphries, Keene, married woman; Mrs. P. Gillespie, Keene, married woman; P. C. Gillespie, Keene, gentleman; David Hastie, Laing, blacksmith; J. A. Drummond. Keene, gentleman; J. J. Moore, Otonabee, clerk; W. N. Nelson, Keene, farmer; F. A. Eason, Keene, farmer; W. H. Kylie, Keene, farmer; M. O'Keefe, Keene, farmer; John F. Comrie, Keene, farmer; Mary Doris, 46 Sophia street, married woman; May Perry, 190 Brock street, married woman; Beatrice Corneil, 333 Burnham street, married woman; Olive Langevin, 15 Crescent street, married woman; Mary E. Lane, 226 Brock street, married woman; Mrs. E. Storey, 377 Water street, widow; M. Pappas, 678 George street, merchant; D. J. Lundy, 236 Burnham street, gentleman; A. A. O'Brien, 245 Engleburn, married woman; N. T. Laplante, 87 Lock street, gentleman; Cordelia L. Masson, 87 Lock street, widow; John Douglas, 591 Water street, merchant; W. Y. Scollard, 276 William street, merchant; T. McCauley, 228 Rubidge street, merchant; Margaret Wilson, 243 Westcott street, widow; Annie Savigny, 235 Westcott street, married woman; Joseph O'Brien, 245 Engleburn, solicitor; John T. McCoy, 320 Pearl avenue, contractor; George T. Hardwick, 305 Frederick avenue, porter; R. Gliddon, 362 Hunter, musical director; D. A. Costello, 371 William street, sales representative.

MOUNT PLEASANT NEWS

MOUNT PLEASANT, Oct. 22.—The regular service was held in the United church here on Sunday morning. Rev. J. O. Totten was in charge of the service and was ably assisted by Rev. Mr. White who delivered a very interesting sermon. Next Sunday will be anniversary service. In the morning Rev. R. T. Richards of Mark street church, Peterboro, a former pastor of this charge will conduct the service while Rev. Mr. Coulter of Bethany will preach in the evening. A fowl supper in connection with this anniversary will be given on Tuesday evening, with an excellent programme of Peterboro talent.

Personals.

Mr. and Mrs. A. J. Vance and Mr. and Mr. and Mrs. Wm. Sayles called on friends in the village the first of the week.

Mr. Ira Lowes made a business trip to Peterboro on Saturday morning.

Mr. and Mrs. Harry Sisson, Miss Kathleen Sisson and Miss Helen McLean were visitors to Omemee on Saturday evening.

Mr. and Mrs. Greigg and daughter Jean, Mr. and Mrs. Austin Best, Mr. Merwyn Best, Mrs. Thos. Best, Mrs. Gertrude McLean and Miss Helen McLean attended divine service in St. Paul's Church, Peterboro, on Sunday evening.

Mr. and Mrs. John Handley spent Thursday evening at the home of Mr. and Mrs. J. H. Paul, Millbrook.

Mr. and Mrs. Beatty Fee motored to Peterboro on Saturday.

Mrs. Joseph Lowe was a guest at the home of her sister, Mrs. Record, of Peterboro on Saturday.

Mrs. W. Bryans has returned to her home here after spending a few days with her aunt, Mrs. Magee, in Omemee.

Miss Fanny Rosenburg of Peterboro spent the week end with her mother, Mrs. Sarah Rosenburg.

Mr. Harry Bland and Miss Evelyn Bland were visitors to Peterboro on Saturday.

Mrs. Ira Lowes and Mrs. Gertrude McLean motored to Bethany on Tuesday.

Mr. Gerald Greigg of Peterboro spent the week end at his home here.

Mr. Wilbert Bryans who has spent the past two months in the West has returned to his home here. He and Mrs. Bryans spent Sunday with friends in East Emily.

Mr. Albert Finley of East Emily was a guest of his sister, Mrs. J. Handley, on Thursday.

Messrs. Robt. McCamus and J. A. Vance of Millbrook made a business trip to the village on Saturday evening.

Mr. Fred Magee of Orange Corners was in the village on Saturday.

Mr. and Mrs. H. Sisson attended the funeral of the late Mrs. Otta Bannon, Omemee, on Monday.

Messrs. Harry Jamieson and Hubert Lowes motored to Peterboro on Wednesday evening.

Miss Greta Boyd of Omemee was the guest of Mr. and Mrs. H. G. Best on Wednesday.

Mrs. Argue and Mrs. Bedford of California were the guests of their cousin, Mrs. William Greigg for a few days last week.

F. MONTGOMERY DIED THIS MORNING

Well Known Hotel Owner Had Been in Peterborough Many Years.

The death occurred this morning of Frank Montgomery, proprietor of the Montgomery House.

The deceased was born in Smith township and before coming to Peterboro had been in business in Parry Sound for 15 years.

He leaves to mourn his loss, his wife at home, and one son, William, of Vanda, Sask., two brothers, Robt. of New Liskeard, and David of this city.

The funeral will take place on Monday, Oct 26th, at 2 p.m., from his private residence, Lundy's Lane. Rev. M. C. Mackinnon of Knox church, will officiate. Interment will be made in Little Lake cemetery.

MEN WHO NOMINATED PECK

(Continued from Page 1)

garet avenue, machinist; James Logan, 498 Chamberlain, teamster; C. H. Huffman, carter; Frank Russell, 182½ Hunter W, editor; Joseph Ingram, 304 Pearl avenue, carpenter; G. W. Boulton, 50 McDonnel street, insurance manager; Ralt Ritchie, 120 Gladstone avenue, laborer; J. Coons, 307 Gladstone avenue, engineer; E. Benson, 59 George, grocer; E. A. Gray, 278 Aylmer, traveller; T. M. Williamson, 182 Rubidge, laborer; A. Nicholls, 909 Water, clerk; Wm. Langford, 592 Water, builder; Mrs. Geo. Benton, 272 Thomas, housewife; Charles White, Bridgenorth, gardener; John Bradley,Bridgenorth, lumberman; Thomas Black, Bridgenorth, laborer; M. McWilliams, Bridgenorth, farmer; Charles Forsythe, laborer; A. C. White, Bridgenorth, laborer; R. H. Touchburn, Bridgenorth, blacksmith; N. F. Fallis, North Monaghan, farmer; M. H. Johnston, North Monaghan, farmer; Josiah Johnston, North Monaghan, farmer; Geo. Strain, North Monaghan, farmer; Wesley Stucks, North Monaghan, farmer; S. Johnston, North Monaghan, farmer; Mrs. T. Goodfellow, North Monaghan, house wife; Mrs. A. Brown, North Monaghan, housewife; S. Robertson, North Monaghan, housewife; Mrs. Josiah Johnston, North Monaghan, housewife; Mrs. Dunford, North Monaghan, housewife; Walter Brown, North Monaghan, farmer; Joshua Chambers, Otonabee, farmer; C. P. Kitney, Otonabee, market gardner; R. A. Wilson, Otonabee, farmer; Alex MacNaughton, Otonabee, farmer; Fred Collins, Otonabee, merchant; David Thompson, Otonabee, farmer; George Stewart, Otonabee, farmer; Thomas Thorn, Otonabee, farmer; W. Hutchinson, Otonabee, farmer.

Joshua Cahmbers; C. P. Kitney; R. A. Wileson; Alex McNaughton, Otonabee, farmer; Fred Collins, Otonabee, merchant; David Thompson, Otonabee, farmer; George Stewart, Otonabee, farmer; Thomas Thorn, Otonabee, farmer; W. Hutchison, Otonabee, farmer; C. H. Clementi, 456 Monaghan Rd., reporter; W. R. Morris, 483 Homewood Ave., chartered acct; C. S. McClelland, 301 Boswell Ave., jeweller; G. D. McClelland, 239 Engeburn Ave., jeweller; A. C. Mitchell, 78 Aylmer St., barber; E. S. Mitchell, 83 Crescent St., barber; Laura Soden, 344 Rubidge, housewife; Mildred Soden, 344 Rubdige, housewife; F. S. Dexter, 312 Boswell Ave., bank messenger; S. Ray, 135 Hunter St., merchant; R. P. Best, 134 Hunter St., merchant; Fred L. Roy, 308 Rubidge photographer; J. E. Haggart, 101 Todd, contractor; George Baird, 658 George, merchant; W. H. Gibbs, 768 Water, blacksmith; R. J. Matchett, 138 Murray St., merchant; M. J. Heffernan, 377 Reid St., law clerk; I. W. Herridge, 755 George St., law clerk; Alice H. O'Connell, 41 Park St., law clerk; S. T. Medd, 452 Charlotte St., barrister; G. C. Miller, 212 MacDonnel St., jeweler; G. S. Chandler, 168 London St., jeweler; Wm. Davern, 300 Wolfe St., jeweler; F. G. Cooke, 336 George St., drug clerk; Walter Nugent, 204 Reid St., real estate agent.

REFORESTATION IN SIMCOE COUNTY

Active reforestation work is being carried on under the auspices of the Ontario government in Simcoe county, the northern section of which is threatened with extinction of its trees within another thirty years. The upper picture shows young pine trees planted in a patch of "blow sand." Below, workers are shown weeding out a nursery of pine seedlings. The tiny shoots are given the greatest care, in order that they may develop into sturdy young trees.

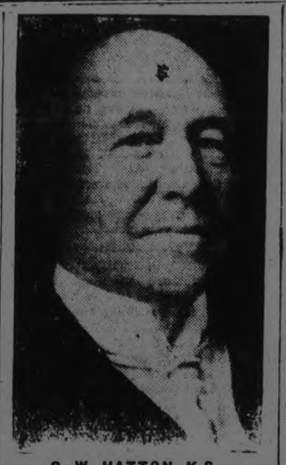

C. W. HATTON, K.C.,
Crown Prosecutor Autumn Sessions Supreme Court of Ontario, Court-House, now being held.

Peace and Prosperity Are On the Way Says Schwab

CHICAGO, Oct. 22.—(Canadian Press)—Peace and prosperity are peering over the horizon with a promise to be boon companions of business in the years immediaely ahead, Charles M. Schwab, chairman of the board of directors of the Bethlehem Steel Company, told the second annual conference on education and industry, held in connection with the annual meeting of the Institute of American Meat Packers at the University of Chicago yesterday.

The outlook for steel never was better, and he called steel the nation's business barometer.

NOMINATIONS COMPLETED

(Continued from Page One.)

he be elected or receive more than one-half of the total number of votes polled by the elected candidate in the constituency. If, for any reason, he fails to contest the riding, or if he polls less than half the votes of the successful candidate, the deposit is forfeited.

While to-day was official nomination day in a large number of constituencies, the candidates are already officially in the field. Under the law a candidate may be nominated at any time after the official proclamation of election is issued.

In case of this election, the proclamation was made in September, and already 140 candidate have handed in their deposits. Two days before the nomination day in 1921, when the last general elections were held, there were but half a dozen nomination deposits in the hands of the officials.

With the nominations now completed throughout the Dominion, the stage is set for the contest one week hence.

IN ONTARIO.

TORONTO, Oct. 22.—(Canadian Press).—Official nominations will be filed in 75 out of 82 Ontario ridings between noon and 2 p.m. today. There are nearly 170 candidates in the field for these constituencies. In addition, there are 16 candidates contesting seven seats for which the official nominations were made one week ago. Five members of the Government are offering themselves for re-election in Ontario: Premier W. L. Mackenzie King, in North York; Hon. G. P. Graham, Minister of Railways, in Essex South; Hon. G. N. Gordon, in Peterboro West; Hon. T. A. Low, in Renfrew South, and Hon. James Murdock, in Toronto High Park riding, while one new Cabinet Minister, Hon. Vincent Massey, is running for Durham.

LATE WANT ADS.

FOR SALE—A $75 CABINET PHONOgraph for sale at a bargain; phone 860F. 1d-96-2656

WANTED—SEWING MACHINE OPerators wanted; experienced only; apply J. C. Poolman Co., 208 and 210 Charlotte St. 3d-98-2654

APARTMENT WANTED — TWO business men desire nicely furnished, well heated, apartment, central; Box 3464 Examiner. 3d-98-3464

TO RENT — WARM 5 ROOMED Brick House, with large garden; rent $15; apply 248 McGill. 3d-98-3486

CAR FOR SALE—FORD TOURING car in good running order; special one man top, $5 down; balance $75 within 6 months; a snap this week; apply 2 Gordon Ave. 3d-98-3485

FOR SALE — LADIES' FUR TRIMmed Suit, will sell cheap, too small for owner; size 34; also ladies' fur trimmed winter coat, size 38, cheap; apply 244 Lansdowne. 3d-98-3484

Protecting your money

A MANUFACTURER in an obscure little town builds a new product.

Within a year or two, thousands of women in every corner of America buy that product—and benefit by its merits.

What gives you this confidence in the value of goods made by a man perhaps thousands of miles away?

Advertising. Advertising brings you news of the new article. It tells you of its merits. It convinces you of its value. It protects your investment.

Products that are widely advertised are worthy of your faith. You buy from honest, neighborly folk when you buy from their dealers.

It pays you to read the advertisements and to know advertised products. Buying them protects your money.

EVERY ADVERTISEMENT IS A LESSON IN CAREFUL BUYING—READ THEM ALL.

LOCAL IMPROVEMENT NOTICE

TAKE NOTICE THAT:—

1.—The Council of the Corporation of the City of Peterborough intends to construct as local improvements, Sewers on the following streets or parts of streets, and intends to specially assess the cost of the work upon the lands abutting directly upon the said works.

1.—The estimated cost of each of said works, the estimated portion of the cost to be paid by the Corporation and the special rate per foot frontage are set out below. The special assessment is to be paid in thirty annual instalments.

Street.	Estimated Cost of Work.	Estimated Portion to be paid by Corporation.	Estimated Special rate per foot frontage.
Simcoe Street, from a point 79.5 ft. E. of Queen Street to a point 220 ft. Easterly	$1,823.61		$4.03
Murray Street from Donegal Street to Gilchrist Street	895.75	$373.25	1.32

3.—A petition to the said Council will not avail to prevent the construction of the said works, or either of them, but a petition against either of said works or the manner in which the work has been undertaken may be made pursuant to Section 9 of the Local Improvement Act to the Ontario Railway and Municipal Board by a majority of the owners representing at least one-half the value of the lots which are to be specially assessed therefor.

S. R. ARMSTRONG, Clerk.

Dated, Peterborough, October 22, 1925.

1d—96—2650

ADVERTISEMENT ADVERTISEMENT

R. J. Soden Answers G. N. Gordon

Referring to your issue of yesterday's date and to Mr. G. N. Gordon's statement therein regarding Mr. E. A. Peck and myself, Mr. Gordon's statement is, to say the very least of it, both totally misleading and reckless.

MR. E. A. PECK WAS NOT TURNED DOWN BY THE LIBERAL-CONSERVATIVE PARTY ten years ago.

MR. PECK WAS OFFERED THE UNANIMOUS NOMINATION FOR A SECOND TERM, BY THE THEN EXECUTIVE OF THE LIBERAL CONSERVATIVE PARTY OF WEST PETERBOROUGH. NO MEMBER OF THAT PARTY WISHED OR ASKED TO CONTEST THE NOMINATION WITH MR. E. A. PECK.

MR. PECK, AFTER DUE CONSIDERATION, REFUSED TO ACCEPT A NOMINATION FOR A SECOND TERM IN THE ONTARIO LEGISLATURE.

IT WAS MR. PECK'S REFUSAL THAT INDUCED ME TO ALLOW MY NAME TO GO TO A CONVENTION. AND IT WAS MR. PECK'S REFUSAL WHICH GAVE ME MY FIRST NOMINATION.

So much for that—

Let me now complete what Mr. G. N. Gordon has failed to tell you:

IN THE LAST DOMINION GENERAL ELECTION, I DID NOT SUPPORT THE LIBERAL CONSERVATIVE PARTY.

INSTEAD, I VOTED FOR MR. G. N. GORDON, for whom I have always had a Warm personal regard.

NOW, AFTER FOUR YEARS OF THE MALADMINISTRATION OF THE KING GOVERNMENT, OF WHICH MR. GORDON WAS A MEMBER, I WAS FORCED TO THE CONCLUSION THAT IT WAS MY DUTY TO MY OWN BUSINESS, AND THE WELFARE OF THIS CITY AND RIDING, that I should put aside all personal regard for Mr. Gordon, AND DO MY UTMOST TO OUST BOTH HE AND THE KING GOVERNMENT, BEFORE THEY BROUGHT FULL AND COMPLETE DISASTER UPON THE MANUFACTURERS, MERCHANTS, LABORERS and AGRICULTURISTS OF THIS RIDING AND THIS DOMINION.

FOR THESE REASONS I AM SUPPORTING MR. E. A. PECK AND THE PRINCIPLES FOR WHICH HE STANDS.

I REGARD HIM AS THE BEST MAN IN THIS RIDING TO ASSIST IN RESTORING EQUILIBRIUM AND STABILITY TO THE BUSINESS INTERESTS OF THIS DOMINION. FROM PERSONAL CONTACT AND OBSERVATION, I AM ALSO QUITE SURE THAT MY CONFIDENCE IN MR. PECK IS SHARED AND WILL BE EXPRESSED BY AT LEAST 1,500 MORE THAN ONE HALF THE VOTERS OF WEST PETERBOROUGH ON OCTOBER 29th.

R. J. SODEN,
131 Hunter St. West,
Peterborough.

Election Nominations

PRINCE EDWARD ISLAND.
(Four Members)

* member last House.

CONSTITUENCY	LIBERAL	CONSERVATIVE	PROG., LAB., ETC.
KINGS	J. J. Johnstone	Hon. J. A. McDonald	
PRINCE	*A. E. MacLean	Shelton Sharp	
QUEENS	*Hon. J. E. Sinclair	Donald McKinnon	
(Two members)	R. H. Jenkins	John Messervery	

NEW BRUNSWICK.
(Eleven Members)

CHARLOTTE		*R. W. Grimmer	
GLOUCESTER	J. G. Robichaud	J. B. Hachey	
KENT	Louis Robichaud	*A. J. Doucet	
NORTHUMBERLAND	F. M. Tweedie	Charles F. Fish	(Ind.)
RESTIGOUCHE-MADAWASKA	*Hon. Pius Michaud	Arthur Culligan	
ROYAL	Dr. D. H. McAllister	*George J. Jones	
ST. JOHN-ALBERT (Two Members)	Hon. W. E. Foster R. T. Hayes	*Col. M. MacLaren Thomas Bell	
VICTORIA-CARLETON	Dr. E. A. Smith	J. K. Flemming	*T. W. Caldwell (Ind.) Mrs. Winnie Bell Adney (Ind.)
WESTMORELAND		Dr. O. B. Price	
YORK-SUNBURY	C. Robert Hawkins	*R. B. Hanson	

QUEBEC.
(65 Members)

ARGENTEUIL	L. L. Legault	Sir George Perley	
BAGOT	*J. E. Marcile	Hon. A. Fauteux	
BEAUCE	Edward Lacroix	Louis Morin	
BEAUHARNOIS	Maxime Raymond	Dr. S. W. Laroche	
BELLECHASSE	*C. A. Fournier	M. Mackenzie	
BERTHIER-MASKINONGE	*Dr. T. Gervais	J. A. Barrette	
BONAVENTURE	*Hon. Chas. Marcil	Theodore Paquet	
BROME-MISSISQUOI	*W. F. Kay		
CARTIER	S. W. Jacobs	J. A. Bernier (Ind.)	Dr. F. H. Nickel (Ind.-Lib.-Prot.)
CHAMBLY-VERCHERES	Aime Langlois	J. A. Gareau	
CHAMPLAIN	*A. L. Desaulniers	A. J. A. Bergeron	
CHARLEVOIX-SAGUENAY	*P. F. Casgrain	J. Gobeil	A. T. Leger (Ind.-Lib.) Hector Warren (Ind.)
CHATEAUGUAY-HUNTINGDON	*Hon. J. A. Robb.	John A. Sullivan	
CHICOUTIMI	J. L. Levesque	Jean C. Gagne	J. E. A. Dubuc (Ind.-L.)
COMPTON	I. A. Letellier	Samuel Gobeil	
DORCHESTER	*Hon. Lucien Cannon	L. G. Gauthier	
DRUMMOND-ARTHABASKA	Wilfrid Girouard	Joseph Marier	L. P. Courval (Prog.)
GASPE	*Hon. R. Lemieux	L. P. Gauthier Gratton O'Leary	
HOCHELAGA	*E. C. St. Pere	J. E. C. Burnbray	J. G. Hetu (Ind.Lib.)
HULL	*Dr. J. E. Fontaine	Louis Cousineau	
JACQUES-CARTIER	Theodule Rheaume	Hon. E. L. Patenaude	
JOLIETTE	*Jean J. Denis	Emery Ladouceur	
KAMOURASKA	*G. J. Bouchard	Maurice Dupre	
LABELLE	Henri Jodouin		Henri Bourassa (Ind.)
LAKE ST. JOHN	Armande Sylvestre	J. N. S. Turcotte	
LAPRAIRIE-NAPIERVILLE	*Roch Lanctot	Arthur Brossard	Dr. J. H. Lamarre (Ind.)
L'ASSOMPTION	*P. A. Seguin	John Monahan	
MONTCALM			
LAVAL-TWO MOUNTAINS	A. Bibeaux Ligouri Lacombe	Albert Germain	
LAURIER-OUTREMONT	Joseph Mercier		
LEVIS	Dr. H. M. Dussault	Hon. R. Monty	
L'ISLET	*J. F. Fafard	Gedeon Gravel	
LOTBINIERE	Alderic Paris	J. A. Gagnon	
MAISONNEUVE	*C. Robitaille	Omer Langlois	W. Tremblay Daniel McAvoy (Ind.)
MATANE	L. J. Dionne	H. Desjardins	
MEGANTIC	*Eusebe Roberge	Romeo Langlais	
MONTMAGNY	Leon Laflamme	W. Laliberte	
MOUNT ROYAL		Armande Lavergne	
NICOLET	J. F. Descoteaux	R. S. White	
PONTIAC	*F. S. Cahill	J. P. Lamarche	R. L. Calder (Ind.-Lib.)
PORTNEUF	*M. S. Delisle	Lucien Ladoucer	
QUEBEC-MONTMORENCY	*H. E. Lavigeur	C. P. Ducharne	Arthur Lepage (Ind.-Lib.)
QUEBEC EAST	*Hon. E. Lapointe	Col. Chauveau	
QUEBEC SOUTH	*Maj. C. G. Power	Antoine Rivard	
QUEBEC WEST	*Georges Parent	Pierre Audet	
RICHELIEU	*Hon. P. J. A. Cardin	Charles Ratte	
RICHMOND-WOLFE	*E. W. Tobin	C. J. Lockwell	
RIMOUSKI	*Maj.-Gen. Sir Eugene Fiset	W. G. Morgan J. H. Pare	
ST. ANN	J. J. Guerin	Gerard Simard	
ST. ANTOINE	*W. J. Hushion	Thomas O'Connell	Wm. Tremblay (Lab.)
ST. DENIS	*Dr. J. A. Denis	Leslie G. Bell	Leo Doyon (Lib.-Prot.)
ST. HENRI	*Paul Mercier	Alderic Blain	Leonce Plante (Ind.-Lib.)
ST. HYACINTHE-ROUVILLE	Rene Morin	J. B. Bousquet	
ST. JAMES	*Fernand Rinfret		
ST. JOHNS-IBERVILLE	A. J. Benoit	P. Gagnon	Dr. R. C. Laurier (Lib.-Prot.)
ST. LAWRENCE-ST. GEORGE	*Hon. H. Marler	C. H. Cahan	
ST. MARY	*Dr. H. Deslauriers	Dr. Yvon Laurier (Prot.)	
SHEFFORD	*Hon. G. H. Boivin	James Davidson	
SHERBROOKE	C. B. Howard	Col. E. A. Worthington	*F. N. McCrea (Ind.-L.)
STANSTEAD	*W. K. Baldwin	John T. Hackett	
TEMISCOUATA	*J. F. Pouliot	C. E. Dube	
TERREBONE	*J. E. Prevost	Leopold Nantel	
THREE RIVERS-ST. MAURICE	Arthur Bettez	Louis Normand	
VAUDREUIL-SOULANGES	*J. R. Ouimet	J. Leroux	Robert Ryan (Ind.)
WRIGHT	F. W. Perras	F. A. Labelle	L. A. Wilson (Ind.)
YAMASKA	*A. Boucher	J. F. Boulais	

ONTARIO.
(82 Members)

ALGOMA EAST	*J. Carruthers	G. B. Nicholson	
ALGOMA WEST	T. J. McCaulay	*T. E. Simpson	
BRANT		Franklin Smoke	E. Standing
BRANTFORD	*W. G. Raymond	R. E. Ryerson	
BRUCE NORTH	*James Malcolm	Col. Hugh Clark	Nathan Landon
BRUCE SOUTH	Dr. W. A. Hall	F. W. Lippert	*J. W. Findlay
CARLETON	M. N. Cummings	*W. F. Garland	
DUFFERIN-SIMCOE		Earl W. Rowe	*R. J. Woods
DURHAM	Hon. Vincent Massey	* F. W. Bowen	
ELGIN WEST	G. W. Sloggett	*H. C. McKillop	
ESSEX EAST	F. E. Odette	Dr. R. D. Morand	
ESSEX SOUTH	*Hon. G. P. Graham	E. J. Gott	
ESSEX WEST	E. B. Winter	Col. S. C. Robinson	
FORT WILLIAM	D. W. Garver	*Hon. R. J. Manion	D. R. Byers (Ind.)
FRONTENAC-ADDINGTON		Dr. J. W. Edwards	*W. S. Reed
GLENGARRY	A. J. McDonald	Angus McGillies	*J. W. Kennedy
GRENVILLE-DUNDAS	Garnet Anderson	*A. C. Casselman	
GREY NORTH		*M. R. Duncan	Col. D. Carmichael
GREY SOUTHEAST		Dr. L. G. Campbell	
HALDIMAND	Thos. Marshall	*Mark C. Senn	*Miss Agnes Macphail
HALTON	Duncan Campbell	*Dr. R. K. Anderson	
HAMILTON EAST	John Newlands	*Maj.-Gen. S. C. Mewburn	Samuel Lawrence (Lab.)
HAMILTON WEST	George Gow	C. W. Bell	
HASTINGS-PETERBORO		A. J. Embury	*G. A. Brethen
HASTINGS SOUTH	*C. E. Hanna	W. E. Tummon	
HURON NORTH		G.W. Spotton	*John W. King
HURON SOUTH	Thomas McMillan	J. J. Merner	R. J. McMillan
KENORA-RAINY RIVER	Peter Heenan	Col. H. A. Machin	Roderick McLean (Farmer-Labor
KENT	Dr. J. W. Rutherford	A. D. Chaplin	John W. Ward
KINGSTON	J. M. Campbell	*Brig.-Gen. A. E. Ross	
LAMBTON EAST	John R. Stirrett	J E. Armstrong	*B. W. Fancher
LAMBTON WEST	W. T. Goodison	*R. V. Lesueur	
LANARK		*R. F. Preston	D. H. Gemmell (Ind.)
LEEDS	W. H. Comstock	*H. A. Stewart	
LINCOLN	H. K. Woodruff	*J. D. Chaplin	
LONDON	E. S. Little	*J. F. White	John Colbert (Lab.)
MIDDLESEX EAST	Dr. C. C. Ross	A. K. Hodgins	
MIDDLESEX WEST	J. C. Elliott	Thomas Elliott	A. L. McDougall
MUSKOKA-ONTARIO		Peter McGibbon	*R. H. Halbert
NIPISSING	*E. A. Lapierre	John Ferguson	
NORFOLK-ELGIN		*J. L. Stansell	G. D. Sewell
NORTHUMBERLAND	Fred J. Slade	*M. E. Maybee	
ONTARIO	*L. O. Clifford	Dr. T. E. Kaiser	

CONSTITUENCY *member of last House.	LIBERAL	CONSERVATIVE	PROG., LAB., ETC.
OTTAWA (Two Members)	*E. R. E. Chevrier Norman F. Wilson	S. McClenaghan Dr. J. L. Chabot	
OXFORD NORTH	*D. J. Sinclair	Lt-Col. D. M. Sutherland	
OXFORD SOUTH	James W. Innes	*D. A. Sutherland	
PARKDALE	K. C. Christie	*David Spence	
PARRY SOUND	Dr. W. R. Mason	*Col. J. A. Arthurs	
PEEL	W. R. P. Parker	*Sam Charters	
PERTH NORTH	Thomas Brown	D. M. Wright	
PERTH SOUTH	Maj. F. G. Sanderson	R. S. Graham	
PETERBORO WEST	*Hon. G. N. Gordon	E. A. Peck	
PORT ARTHUR-THUNDER BAY	I. L. Matthews	W. F. Langworthy	John J. Carrick (Ind.) A. E. Smith (Lab.)
PRESCOTT		Dr. H. H. Kirby	
PRINCE EDWARD		*John Hubbs	*E. J. Sexsmith
LENNOX	*Dr. M. McKay	Dr. I. D. Cotnam	
RENFREW NORTH	Hon. T. A. Low	M. J. Maloney	
RENFREW SOUTH	A. Goulet (Ind.-Lib.)	D. C. Merkly	G. C. Edwards
RUSSELL	*Manley Chew	A. B. Thompson	
SIMCOE EAST		*W. A. Boys	Hon. E. C. Drury
SIMCOE NORTH	G. L. Gogo	C. J. Hamilton	A. W. McIntyre (Ind-Lib)
STORMONT	Charles V. Gallagher	J. R. O'Neill	Jos. Bradette (Ind.-Lib.)
TIMISKAMING NORTH	Malcolm Lang	Col. E. F. Armstrong	Harold Welch Lab.-Prog.)
TIMISKAMING SOUTH	Dr. Harold Farrell	*E. B. Ryckman	
TORONTO EAST	J. H. Cascaden	*Hon. Edmund Bristol	C. W. Armstrong (Ind.-Con.)
TORONTO EAST CENTRE			John Callahan (Ind.-Lib.)
TORONTO-HIGH PARK	Hon. James Murdock	A. J. Anderson	
TORONTO-NORTHEAST	Albert Matthews James Gichrist	R. L. Baker *T. L. Church	Jas. Simpson (Lab.) W. Cochrane (Ind.-Con.)
TORONTO-NORTHWEST			Dr. Caroline Brown (Ind.-Con.)
TORONTO SCARBORO	Dr. E. C. Beer	*Joseph Harris	
TORONTO-SOUTH	Claude Pearce	Col. G. R. Geary	N. C. McEachnie
TORONTO-WEST-CENTRE	Joseph Singer	*H. C. Hocken	Frances Murphy (Ind.-Lib.)
VICTORIA		T. H. Stinson	Bruce McNevin
WATERLOO NORTH	*W. D. Euler	E. F. Scully	*W. Elliott
WATERLOO SOUTH		A. M. Edwards	
WELLAND	H. P. Stephens	George H. Pettit	*John Pritchard
WELLINGTON NORTH		Duncan Sinclair	
WELLINGTON SOUTH	R. W. Gladstone	*Hon. H. Guthrie *Gordon C. Wilson	C. T. F. Woodley
WENTWORTH		Col. T. H. Lennox	
YORK NORTH	*Hon. W. L. M. King		John Galbraith, Ind.-Con.
YORK SOUTH		*W. F. Maclean	
YORK WEST	Alex MacGregor	*Hon. Sir H. L. Drayton	

*John Hubbs, Conservative, was member of last House for PrinceEdward; E. J. Sexsmith, Progressive, was member of last House for Lennox-Addington.

NOVA SCOTIA.
(14 Members)

ANTIGONISH-GUYSBORO	Hon. E. M. MacDonald	Duncan S. Chisholm	
CAPE BRETON NORTH—VICTORIA	F. L. Kelly	Dr. L. W. Johnson	
CAPE BRETON SOUTH	L. D. Currie	Finlay MacDonald	J. B. McLachlan (Lab.)
COLCHESTER	M. B. Archibald	George T. McNutt	
CUMBERLAND	*Hance J. Logan	R. K. Smith	
DIGBY-ANNAPOLIS	*L. J. Lovett	H. B. Short	
HALIFAX (Two Members)	*R. E. Finn G. Ross Marshall	W. A. Black Felix P. Quinn	
HANTS-KINGS	*E. W. Robinson	A. de W. Foster	
INVERNESS	*Alex W. Chisholm	I. D. McDougall	
PICTOU	R. H. McKay	Thomas Cantley	
QUEENS-LUNENBERG	*William Duff	W. G. Ernst	
RICHMOND WEST—CAPE BRETON	*George W. Kyte	Dr. J. A. MacDonald	
SHELBURNE-YARMOUTH	*P. L. Hatfield	Hon E. K. Spinney	

MANITOBA.
(17 Members)

BRANDON		David W. Beaubien	*Robert Forke
DAUPHIN	A. Bennett	J. L. Bowman	*W. J .Ward
LISGAR	A. McLeod	W. J. Rowe	*J. L. Brown
MACDONALD		H. E. Robison	
MARQUETTE	William Iverach	Col. H. A. Mullins	C. S. Stevenson
NEEPAWA	Peter Broadfoot	T. G. Murphy	*Robert Milne
NELSON		Joseph Myers	*T. W. Bird
PORTAGE LA PRAIRIE		Rt. Hon. Arthur Meighen*	*Harry Leader
PROVENCHER	Edmond Comeault		*A. L. Beaubien (Prog.)
SELKIRK	Dr. E. H. Gibbs	Col. H. M. Hannesson	*L. P. Bancroft
SOURIS	Hon. John Williams	W. Willson	*James Steedsman
SPRINGFIELD	G. D. R. Bissett	Thomas Hay	John Holland
ST. BONIFACE		Lt.-Col. G. McLean	A. Meikle (Ind.-Lib.)
WINNIPEG N.	*Hon. E. J. McMurray	R. B. Blake	A. A. Heaps (Lab.)
WINNIPEG N. CENTRE		Edward Braid	*J. S. Woodsworth (Lab.)
WINNIPEG SOUTH	Hon. T. C. Norris	Hon. Robert Rogers	John Kelly (Lab.)
WINNIPEG SOUTH CENTRE	Joseph Davidson	W. M. Kennedy	A. Henry (Lab.)

SASKATCHEWAN.
(21 Members)

ASSINIBOIA	R. B. Mackenzie	J. Hill	*O. R. Gould
BATTLEFORD NORTH	Cameron R. McIntosh	L. A. C. Panton	
BATTLEFORD SOUTH	J. Vallance	J. A. Hagerman	S. Brigham
HUMBOLDT	A. F. Totzke	E. S. Wilson	*C. W. Stewart
KINDERSLEY	Hon. W. C. Sutherland	J. L. Atcheson	*A. M. Carmichael
LAST MOUNTAIN	Harry Butcher	J. W. Nathieson	W. R. Fansher
LONG LAKE		Stewart Adrain	*J. F. Johnston
MACKENZIE	J. A. McMillan	Eugene Andrews	*N. H. McTaggart
MAPLE CREEK	George Spence	R. J. Swanston	R. F. Greaves
MELFORT	Malcolm MacLean	B. Keown	W. J. Hepburn
MELVILLE	*Hon. W. R. Motherwell	J. Dineen	*E. N. Hopkins
MOOSE JAW	G. Ross	Wellington White	*Andrew Knox
PRINCE ALBERT	Charles MacDonald	J. D. Diefenbaker	*John Millar
QU'APPELLLE		W. W. Lind	M. J. Coldwell
REGINA	F. N. Darke	F. W. Turnbull	John Evans*
ROSETOWN	A. W. Mooney	W. W. Miller	W. L. Kirkpatrick
SASKATOON	Dr. A. McG. Young	F. R. McMillan	*A. J. Lewis
SWIFT CURRENT	E. Bothwell		
WEYBURN	Edward Young	T. H. Hilliar	*John Morrison
WILLOW BUNCH	Dr. T. S. Donnelly		R. M. Johnson
YORKTON	G. W. MacPhee	F. G. Garvin	A. C. Stewart

ALBERTA.
(16 Members)

ACADIA	Col. J. Eaton		R. W. Gardiner*
ATHABASKA	C. W. Cross		*D. F. Kellner
BATTLE RIVER	W. L. Lee	J. W. G. Morrison	*H. E. Spencer
BOW RIVER	Jesse Gouge	W. J. Doyglas	*E. J. Garland
CALGARY EAST	W .T. Davidson	Fred Davis	*W. Irvine (Lab.)
CALGARY WEST		Hon. R. B. Bennett	*Capt. J. T. Shaw (Lab.)
CAMROSE	J. W. Thomas	A. Scott	*W. T. Lucas
EDMONTON-EAST	U. R. McLennan	A. U. G. Bury	George Latham (Lab.)
EDMONTON WEST	Hon. Charles Stewart*	J. M. Douglas	James East (Lab.)
LETHBRIDGE		Dr. J. S. Stewart	*L. H. Jelliff
MACLEOD	T. C. Milnes	John Herron	*G. G. Coote (Prog.)
MEDICINE HAT	F. W. Gershaw	G. E. Blackstock	W. C. McDaniels
PEACE RIVER	W. A. Rae	J. A. Collins	*D. M. Kennedy
RED DEER	Thomas McKerchar	Jos. Lafrance	*A. Speakman
VEGREVILLE	Charles Gordon		A. M. Boutillier
WETASKIWIN	S. G. Tobin	Chas. H. Russell	*D. W. Warner

BRITISH COLUMBIA.
(14 Members)

CARIBOO		J. A. Fraser	*T. G. McBride
COMOX-ALBERNI		T. D. Coldicutt	*A. W. Neill
FRASER VALLEY	Elgin A. Munroe	H. J. Barber	
KOOTENAY EAST	*Hon. J. H. King	Dr. J. W. Rutledge	
KOOTENAY WEST		W. K. Esling	*L. W. Humphrey
NANAIMO	T. B. Booth	*C. H. Dickie	W. T. Grieves (Soc.)
NEW WESTMINISTER	A. Wells Gray	*W. G. McQaurrie	Mrs. Rose Henderson (Lab.)
SKEENA	*Alfred Stork	G. S. Bushby	G. W. Nickerson
VANCOUVER	R. P. McLennan	Brig-Gen. J. A. Clark	J. Sidaway (Lab.)
BURRARD	G. G. McGeer	Hon. H. H. Stephens	W. W. Lefeaux (Lab.)
VANCOUVER CENTRE	D. Donaghy	G. H. Morden	W. J. Curry (Lab.)
VANCOUVER NORTH	R. G. McPherson	*L. J. Ladner	A. Hurry (Lab.)
VANCOUVER SOUTH	William Ivel	*Hon. S. F. Tolmie	
VICTORIA	Col. C. E. Edgett	*Grote Stirling	
YALE			

YUKON.
(One Member)

YUKON	Robert Lowe	*George Black

PETES PREPARED FOR BARRIE NOW

Tackling, Open Field Running and Line Plunging Greatly Improved.

U.T.S 45, OSHAWA 0.

The local O.R.F.U. squad had another workout yesterday evening that will certainly benefit them a great deal in their game this Saturday with the Barrie Twelve at James Stevenson park. The wings, Redpath, Manning Milloy, Yelland and Outram, did some brilliant tackling in the practice, and the back field players, Mulholland, Henry and Fraser got in a lot of good work, running back kicks. This was one of the weak points in the Petes' defense last Saturday but by last night's exhibition it will be certainly greatly improved for the comng game.

Reynolds, Griffin and Lane were hitting the opposition hard in the scrimmage and it will give the fans a thrill to see "Slim" Griffin and "Wallie' Rye tear holes in the Barrie defence on Saturday.

Pete Mulholland was getting great distance to his sky-scraping punts and Max Sloane has unearthed a good drop kicker in "Bun" Henry, last year outside wing for P.C.I.

Jack Turner has been working out with the squad and he may get into the game Saturday.

Although the Petes are down 12 points form the Barrie game, the whole squad is confident that with luck breaking half way they can overcome this and win the round.

Tickets for the game are on sale at the Y.M.C.A., Bond's drug store, Le'Barr's and the Empress.

The University of Toronto Schools team completely enveloped the Oshawa High School yesterday at Alexandra Park, winning the game easily by 45 to nil. The Oshawa team it appears did not have a show with the Toronto team.

Mr. Browne is out every afternoon coaching the willing P.C.I. outfit. In the practice yesterday afternoon Alex. Morrison showed some fine open field running and he along with Bookhout, Killaly, Amys, Wood and the rest of them, will give the Oshawa squad another busy afternoon on Saturday.

BONAR LAW NEWS.

BONAR LAW, Oct. 22.—Mr. and Mrs. Wm. Barlow spent Sunday with friends near Stirling.

Mr. G. Ray of London, Ont. was a guest at D. Wellman's home on Friday.

W. Stiles of Sterling spent the week end under the parental roof.

Mrs. Sarah McKeown of Toronto is visiting her sister, Mrs. Andrew Brown, who is seriously ill.

W. S. Stiles and family attended the fair at Norwood on Wednesday.

A large number from this district attended the auction sale at Mr. Aikens on Thursday.

Mrs. Alvin Leaur of Buffalo is visiting friends in this vicinity.

A few from ths district attended anniversary services at Stanwood on Sunday.

Mr. John Wellman has rented John McKeown's farm and has commenced fall ploughing.

Mr. Percy Bateman has had the poles erected on the side road from the 12 to 13th concessions and will soon be having the convenience of the telephone.

Mr. and Mrs. Jesse Barlow motored to Brighton on Monday.

W. S. Stiles has purchased a new car.

Miss Lillian McKeown and Mrs. William Barlow spent Saturday in Campbellford.

Charlie Wellman is confined to his bed suffering from the effects of a rusty nail which penetrated his knee.

Mrs. Frd Barnum of Ralstone spent Wednesday with her sister, Mrs. John S. McKeown.

Mr. and Mrs. William Barlow attended Norwood fair on Wednesday.

Mrs. E. K. West motored to Stirling on Tuesday.

Mr. and Mrs. Thos. Reid of Whitby is renewing acquaintances in our district.

Miss Lillian McKeown attended Norwood fair.

N. H. L. MEETS NOV. 7.

Question of Admitting New York and Pittsburgh Will Be Discussed.

MONTREAL, Oct. 22. (Canadian Press).—The annual meeting of the National Hockey League will take place in Montreal on November 7, it was announced last night by President Frank Calder.

The question of admitting New York and Pittsburgh will come up for ratification.

STEAMER ATTACKED.

Jap Ship Fired On By Chinese Troops on River.

SHANGHAI, October 22. — Canadian Press. — The Japanese Cons l General has been apprised that Checking soldiers crossing the Yangtse river in their advance toward Nanking, fired on the Japanese steamer Dah Ting bound from Hankow for Shanghai. A Chinese passenger was wounded. It is said the attack was unprovoked.

GRADED UNION MET ST. ANDREW'S HALL

Mr. Gamble, of Mark Street Sunday School, Was the Speaker.

On Tuesday, October 20, at 8 p.m., the Elementary Graded Union met in St. Andrew's Sunday School Hall. The meeting opened with a hymn, followed by prayer by the president, Mrs. Carver.

A very interesting and inspirational address was then given by Mr. W. Gamble, superintendent of the Mark Street Union Sunday School. He spoke of the privilege and influence which the teachers of the young have in moulding the plastic mind of the child and teaching the child the principals of Jesus Christ. The teacher's life should be in accordance with her teachings.

Mrs. Carver then showed several samples of interest to primary teachers, such as book covers, temperance stories, Thanksgiving ideas, etc.

A Thanksgiving story suitable for primary children was told by Miss E. Clysdale, which was appreciated.

Separate sessions were then held by the beginners and cradle roll departments addressed by Mrs. Carver; primary department led by Mrs. Lewis, and the junior department led by Mrs. Jackson. In each of these valuable ideas were exchanged and each department reported a very helpful period.

Must Have a Volcano To Rock Them To Sleep

NEW YORK, Oct. 22. — Canadan Press. — The natives of the Island of Santo Rini, in the Aegean Sea, have become so accustomed to the eruption of a volcano that it is feared when it quiets down they will suffer from attacks of inomnia, because of the lack of noise, declared Dr. Henry S. Washington, who came back to-day on the Italian liner "Colombo."

Washington, started its eruption on August 10th last and will continue until next August. Its eruption is peculiar i that it makes a noise like a battery of small rifles.

MARMORA NEWS

MARMORA, Oct. 22.—The evening service at the United church, Marmora, on Sunday, October 18th, was a very eventful one in the history of that church inasmuch as two resolutions were put to the congregation at its close and carried unanimously.

1. It was moved by F. N. Marett and seconded by W. A. Sanderson, "That on account of a resolution from the Springbrook appointment of the Marmora charge having been placed in the hands of the Boundaries Committee of the Belleville Presbytery requesting that they, the Springbrook appointment, be taken off this charge, that we, the Marmora appointment, petition the Belleville Presbytery of the Bay of Quinte Conference to form a charge of Marmora and Deloro appointments and also include Zion appointment in Marmora township and that we agree that with the assistance of Deloro and Zion appointments we will support an ordained minister of the United Church of Canada, but on account of the Springbrook appointment requesting to be removed from this charge that Marmora appointment will not be in any way responsible for any parsonage adjustments."

2. Moved by F. R. Wells and seconded by Arthur Sweet, "That in case of any charge being made in boundaries of this change that our present pastor, Rev. J. F. Horwood, be unanimously invited to remain on this part of the charge and that a copy of this resolution be forwarded to the Settlement Committee of the Bay of Quinte Conference."

Both resolutions were submitted after an explanatory address from G. B. Airhart.

In the service preceding, the choir rendered a new anthem setting of "Rock of Ages" in which Mrs. Chris Short took the solo part. Rev. Horwood later mentioned that Mrs. Short would soon be leaving Marmora and that her loss would be felt by the choir since in her brief residency, she had rendered valuable assistance. The pastor also delivered a striking address on "The right use of words." It was announced that the anniversary services of the church would be held on Sunday, November 15th, when the Rev. Mr. Jull of Lakefield will be the preacher.

Personals.

Mr. Albert Bartlett has greatly improved his residence with the addition of a new verandah.

Rev. F. J. Horwood returned from conference on Friday. Mrs. Horwood and daughter Ruby also arrived home the same day.

The news of the death of Mrs. Thomas McQuigge of Blairton on Saturday comes as a shock to many in town.

Mr. and Mrs. M. Rylott were Sunday visitors at Mr. and Mrs. Jack Garneau's, Trent River.

Mr. Marshall McCoy visited Madoc on Saturday.

Miss Hilda Thomson was home for the week end.

HANSMAN VS. MOORE.

In yesterday's report of the above case at the Autumn Assizes it was stated that V. J. McElderry represented the defendant Moore. This was incorrect, as Mr. McElderry was representing the plaintiff, Mrs. Hansman, and R. R. Hall, K.C., and J. A. O'Brien represented the defendant Moore.

WILSON RAN OVER FOR TOUCHDOWN

Guelph College Took Speed Hold on Game With Varsity.

TORONTO, Oct. 22.—Varsity engaged Guelph O.A.C. here yesterday afternoon in an Intercollegiate intermediate fixture. It is the second meeting of the teams, Guelph having won at home earlier in the season by a close score. O.A.C. have designs on the group honors, as they turned in a nice win against Western University last Saturday. They have a husky squad and a high-class kicker in Wilson.

H. CHEU PROMINENT IN TREMENDOUS WIN

Peterborough Boy Shared in Scoring When Woodstock College Beat Opponents.

WOODSTOCK, Oct. 22.—Woodstock Collegiate representatives in the Oxford County Football League proved their strength Tuesday afternoon when they smothered Collegiate Institute in a league fixture by the score of 52 to 0. The game had been in progress only a minute or so when Fisher of Woodstock Collegiate ran the length of the field for a touchdown. The points came thick and fast after that, until the winners accumulated over half a hundred before the final whistle.

Fisher and Brownell, Cheu and McGregor did most of the scoring for Woodstock College. The field was wet and slippery, and the Collegiate could never get going against their better conditioned opponents.

Collegiate — Forward, Ranking; halves, Murray, Hellock, Mulligan; quarter, Kellett; snap, Ross; insides Ward and McLeod; middles, Corliss, Jacques; outsides, McKay, Smith; spares, Benner, Lee, Vogan, Sanders.

College — Forward, Thomson; halves, Ferris, Brownell, McGregor; quarter, Cheu; snap, Knight; Insides, Fisher, Range; middles, Gregg, Wanless; outsides, James, Wilson; spares, Denike, Janzen, Smith.

DAINTY HAS GOT JOB IN KINGSTON

Manager of Frontenac Bowling Academy Reported For Duty Monday.

KINGSTON, Ont., Oct. 22.—Harold "Duke" Dainty, star left-hander of the Oshawa team of the Central Ontario Baseball League, has accepted the position as manager of the Frontenac Bowling Academy, and reported for duty here on Monday. With Dainty's acceptance of the position, Kingston gains one of the best southpaws in the country. A couple of years ago he was eagerly sought after by the London team of the Michigan-Ontario League, but he decided to stay in the ranks of the Central Ontario League. Dainty and Cairns, the two leading pitchers of the C.O.B.L., should give the locals the nuclus of the best team in Ontario next year. They are both star southpaws.

OLYMPIC STADIUM.

Owing to the soggy nature of the ground along the Zuyder Zee, it will be necessary to drive 5,000 piles, each 50 feet in length, into the subsoil for a foundation for the Olympic Stadium at Amsterdam, Holland. A million cubic metres of sand will be required to raise the level of the site. There will be 7,600 square metres of cemented surface. The new stadium grounds will be about 35 acres in size.

Pennsylvania and Yale met in the gridiron twelve times from 1879 to 1893, and not one contest was won by the Quakers. The nearest Pennsylvania came to emerging a victor was in 1893, when the final result was 14 to 6.

PECK SAYS HONORS AFFECT FIELDING

Feels Like So Much Ball and Chain on His Hands.

NEW YORK, Oct. 22.—As a result of Roger Peckinpaugh's erratic world series fielding, it is likely that the announcement of the American League's most valuable player award will be held off next year until after baseball's blue ribbon event is history. Peck says entering the series with this honor is so much ball and chain on his hands.

BIG FOUR RULERS TAKE QUICK ACTION

Inter-Provincial Football Heads Are Determined to Stop Rough Play.

Argonauts were notified Tuesday that charges of rough play against Eddie Emerson of Ottawa will be investigated immediately by the Big Four Governors. Referee Billy Mallett has been requested to send in a report and witnesses will be sought. The Double Blue officials claim that they did not see the alleged assault, but they believe that some action should be taken to stop rough play. They have no particular quarrel with Emerson or with any other player, but they cannot ignore the fact that one of their cleanest athletes was seriously injured in the game at Ottawa.

The Big Four Governors have been ticklers in this respect. They will not countenance rough play and in the past they have shown an iron hand in disciplining offenders.

SOCCER NOTES.

The final for the Bradburn Cup will be played on King Edward Park on Saturday afternoon, when those two crack Junior teams, the C.P.C., holders, will meet the Masseys, both teams will be at full strength. The players of both teams are requested to meet at their club rooms, at 2.30 p.m. Kick off at 3 p.m. sharp. Mr. Kellar will referee and Mr. A. Mitchell and W. Anderson will be linesmen. The donor, Mr. W. H. Bradburn, M.P.P., will present the trophy to the winning team from the band stand at the conclusion of the game.

INSIDE GOLF.

Maker of 51 Golf Champions. "Golf's most successful teacher," says "Chick" Evans

By CHESTER HORTON

The golf ball is hit hard in proportion to the distance the clubhead travels in its swing, assuming that the club-head's flight is even, smooth, rhythmic and without jerk. Players have been urged to shorten the back swing, not because a short back swing yields a longer ball than a long back swing, but because a short back swing is likely, with the average player, to have more rhythm in it than a longer swing. The fullest possible back swing combined with perfect rythm and timing deliver the longest possible ball, but since these three things are hard to get all at once, and since average good results are best obtained through compromise, it usually is best to shorten up the back swing and lengthen out on the rhythm. These factors alone control the flight of the ball, in yards.

(Copyright, John F. Dille Co.)
(Copyright, Chester Horton, 1925—reproduction in any form strictly prohibited.)

AN UMPIRE'S JOB IS NOT A HAPPY ONE.

Criticized on and off the field, the arbiters in the world's series, perhaps, more than earned the $2,000 stipend which was the amount paid each of the four officials, two from each league, who worked in the series. In the lower panel Bluege is seen scoring the Senators second and last run of the sixth game by a beautiful slide. It was a close play, and elicited an argument from the Pittsburg club. In the top panel members of the Pirates are shown gathered around the home plate disputing a decision rendered by the umpire, also on Bluege. It was claimed taht the throw to first had beaten the runner. This incident occurred in the seventh and final game of the series.

PLAYERS VOTE BEST PITCHERS IN BIG LEAGUES

Highest Count in National Was For Arthur Vance, of Brooklyn.

BIG MAJORITY.

Walter Johnson Was the Favorite Twirler of American League.

NEW YORK, Oct. 22.—The vote for the leading pitcher in the National League by players of the league for the all-National League team was an overwhelming victory for Arthur "Dazzy" Vance, of Brooklyn. Out of 111 votes, he received 106 for first choice. Of the remaining five, Luque, of the Cincinnati Reds, had 3, and Sherdell, of the St. Louis Cardinals, two.

The vote for second team pitcher was Luque of the Reds, 38; Meadows, of the Pirates, 14. Others were: Rixy, Cincinnati, 9; Alexander, 8; Donahue, 6; Sherdell, St. Louis, 4; Aldridge, 4; Benton, 2; Grimes, Brooklyn, 2.

Pete Donahue, of the Reds, was the third strong selection, with 18 votes. Meadows, 17; Luque, 12; Aldridge, 7; Rixey, 6; Sherdell, 3; Alexander, of the Cubs, 2.

The American League named Walter Johnson, of the Senators, as first choice pitcher of the all-American League team. Out of 109 votes cast, Johnson received 66. His team-mate, Coveleskie, followed with 16; Rommel, of the Athletics, 13; Herb Pennock, of the Yankees, 8; Gray, 4; Lyons, 3.

Twenty-four of the league players picked Johnson for second choice, as against 32 for Rommel; Coveleskie also appeared in the second column with 24 votes.

Pennock led the third choice of the field with 19 votes, and Coveleskie followed with 18. Others chosen for the third string pitchers were Lyons, Harriss, GFray, Bush, Auether, Whitehall and Halloway.

WANT SPEED SKATERS' RACE IN NEW GARDEN

Richard Applies For Sanction—Seating Accommodation in Rink For 15,000.

NEW YORK, Oct. 22.—Tex Rickard, president of the Madison Square Garden Corporation, has applied to the International Skating Union for a three-day meet of amateur indoor skating, to be held in Madison Square Garden, February 28, March 1 and 2.

The Middle Atlantic Skating Association in which territory the meet will be held, will present the request of Rickard at the annual meeting of the board of the I.S.U.

The skaters will compete at the following distances: 220 yards, 440 yards, one-half mile, three-quarter mile, one and two miles for the Senior class. The Intermediate skaters will compete in the first five of the above distances, and the women in the first four.

The Madison Square Garden skating rink will be one of the largest in America, and the seating capacity for such a meet will be around 15,000.

The Army football team plays three games on the New York Polo Grounds this season, against Notre Dame, Columbia and the Navy.

FROM THE LIVERS OF THE LOWLY CODFISH, WEAK, FRAIL, THIN PEOPLE GAIN NEEDED WEIGHT AND STRENGTH

McCoy's Cod Liver Extract Tablets will increase your weight 5 pounds in 30 days or money returned from any druggist.

Medical science progresses rapidly and now you can get at your druggist's, real, genuine cod liver extract in sugar-coated tablets that young and old can take with ease and pleasure.

Even the rundown and skinny grown-ups, who need to take the health, strength and weight producing elements that comes from codfish livers, because it really is the greatest vitamine food and builder of healthy flesh in the world, will feel extremely joyful when they read this welcome news.

Of course, doctors have been prescribing cod liver extract in tablets under another name for several years, but it is only of late that one can walk into a drug store and get a box of these flesh producing, health creating tablets just as easy as a box of talcum powder.

Thin, run-down, anaemic men, women and children who need to grow strong and take on flesh are advised to get a box of McCoy's Cod Liver Extract Tablets and if the gain is not 5 pounds in 30 days just get your money back.

One woman gained fifteen pounds in five weeks, according to her own doctor. Another sickly child aged nine, twelve pounds in seven months and now plays with other children and has a good appetite.

Just ask for McCoy's Cod Liver Extract Tablets. Harris Drug Co., McDermid & Jury, Jas. Lynen, Bond's Drug Store, or any good druggist will tell you that they are wonderful flesh and health builders. Only 60 cents for 60 Tablets—and don't forget that they are wonder workers for feeble old folks.

Get McCoy's, the original and genuine, and beware of imitations.

HON. VINCENT MASSEY DENIES RUMORS WHISPERED IN DURHAM

Company's Plant in Batavia, N.Y., Employs Only One-Fourth of Canadian Plant.

TWO MEETINGS.

Discovered That Reductions of Farm Implement Tariff Not Hurtful.

Hon. Vincent Massey, Liberal candidate in Durham, addressed two meeting last night at Bailieboro and Millbrook, both of which were largely attended.

He prefaced his address at Bailieboro by referring to a whispering campaign which, he said, had come to his attention. Some of the things which were being said were not worth mentioning and perhaps were given no attention by the electors, but even thinking people might be deceived by two of them. One of these was in regard to a rumor concerning the Massey-Harris factory at Batavia, N.Y.

"It is said that our company employs 4,000 more men at Batavia than in our Canadian factory and that our goods are sent into Canada to the disadvantage of Canadian workmen. The fact is that we employ 670 men in our American factory which has been operating there these many years, while we are employing 2,590 men in Canada or four times as many. And for every dollar's worth of goods that comes into Canada from our U. S. plant, $30 worth is made in Canada for the United States. It is not generally known that the United States has free trade in agricultural implements which enables us to sell Canadian goods there.

It is also said that our company received large sum, $2,000,000 or more, in settlement for damages during the war, that it was paid out of Dominion Government funds, and was a special favor to our company. As to that, the truth is that during the war our company suffered certain losses, such as in bills receivable, which were seized in the enemy countries, especially in Austria-Hungary. A great many companies met with losses of one kind or another, and under the treaty of peace these companies were permitted to make claims for recovery on these damages. On our claim the money was paid in two instalments, the largest under the Meighen Government four years ago, and the smaller under the present Government. They were paid out of German monies which had been confiscated during the war and held by the Government, and were certainly not paid out of the Federal treasury.

I trust that answers these rumors, and I believe that the people of Durham are more interested in the paramount issues of this election and not with idle whisperings."

Hon. Mr. Massey analyzed in detail the business conditions of Canada since the war, asserted that the country's progress depended upon the welfare of agriculture and finally discussed the effects of tariff on the Massey-Harris industry.

"Protection has a caressing sound, as of encircling arms to protect one against all dangers and perils that lie outside. A year and a half ago the Government announced its intention to reduce the duties on farm implements. I confess that I feared the result, and I protested violently that a such a reduction would endanger our industry for which I was responsible. And I really believed our industry would suffer. I called the Government all sorts of names for doing it.

However the reduction was made from 15 and 12½ per cent duties to 10 and 6½ per cent. Raw materials were put on the free list and the Government removed the sale tax on the condition that this release be passed on to the consumers. We agreed to carry on, and I said so publicly at that time. I studied the whole question for a year and a half and I discovered that the reduction in the tariff had not adversely affected the farm implement industry."

Mr. Massey said that the Canadian manufacturers of pig iron and steel had not been injured by the removal of duties, but that more of their products had been used than before. The recovery of business last year carried the farm implement industry with it, and it had not been hurt by what the Government did.

Mr. Massey said there was an apparent contradiction in the Conservative party's tariff claims. "Mr. Meighen is telling the farmers that he will give them a tariff and their prices will be increased, but he is also saying that there will be no increase in prices from the higher tariff he proposes for manufacturers. Which is wrong and which is right? because both these assertions cannot be true."

"Will a tariff benefit the farmers? If Canada was a country which imported a great quantity of food, there might be something to Mr. Meighen's policy. There would be a restricted supply and rising prices. But we don't import food except in small quantities. We are a great exporting country. In 1923 we imported only 4 eggs out of every 100 we produced, and one-fortieth of the butter we produced. We imported only 4,500,000 barrels of the 165,000,000 barrels of apples we produced. Our great exports entirely alter the situation as Mr. Meighen proposes it for Canada. Our prices of farm products are set by the European markets, and a tariff would not alter their price at all."

MILLBROOK NEWS

MILLBROOK, Oct. 19.—Mr. E. Howard, of Toronto, who has been visiting his parents, Rev. F. H. and Mrs. Howard, left for his position in the city on Friday.

Mr. H. J. Armstrong, who went to the West on the harvesters' excursion in August, has returned home. Alameda, Sask., was Mr. Armstrong's objective for the harvest season.

Mrs. V. C. Lambert, and three children, Lenore, Venner, and Alvin, who have been holidaying in Muskoka, have returned home.

Mr. S. E. Eakins motored to Feversham on Sunday. Mrs. Eakins and daughter, Mary, who have been visiting her sister for the past week, making the return trip with him on Monday. Mr. Eakins found sleighs and cutters in use when he arrived at Feversham (near Barrie), and an accident to the radiator of his car prolonged the homeward journey nine hous being required instead of six for the trip.

Centreville Presbyterian church is holding its anniversary services on Sunday, November 1st, at 11 a.m. and 7 p.m. Rev. Mr. Greer, of Campbellford, is the preacher for the day.

Mr. J. Yake, of the firm "Thorne & Yake", has purchased a business at Brighton and has removed to that town where he will carry on a meat market. An active member in the Masonic and Oddfellows' Lodges, and interested in community enterprise, Mr. Yake's removal is a loss to the village. Good wishes follow him in his new venture.

Miss Mary Pitt, of Burnham Bros. store, and Miss Phyliss Richards of the central telephone office, are on holidays, Miss Mildred Wood, of Bailieboro, supplying in the latter's place, and Allen Pitt taking the delivery work at Burnhams' leaving M. Gray free to serve behind the counter during Miss Pitt's absence.

Miss Molly Hassard, of Toronto, and her friend, Miss Jean Ross of Embro, were guests Mr. and Mrs. H. W. Johnston this week.

Rev. G. S. Gervan, of Chalk River, who was one of the delegates to the Bay of Quinte Conference meeting in Peterboro this week, spent Friday calling on friends in town.

Ex-Warden A. J. Henderson has purchased Mrs. Harrington's house on Main street, and he and Mrs. Henderson will move into their new home the last week in this month.

Mrs. Isaac Larmer, Sr., is visiting her daughter, Mrs. Chas. Larmer, Oshawa.

Golden Sheaf, Rebekah Lodge, No. 176, held a social evening, following its regular business session this week, a fair number being in attendance. A rally of the members for the fall and winter season was the object in view, and a very pleasant time was spent, with refreshments served, during the hour or two of social intercourse, music, etc., which all enjoyed when business had been disposed of. The Noble Grand, Sister Irene Fallis, was in the chair.

Lacrosse is one of the most popular winter sports among English school girls.

SOLD IN PETERBOROUGH BY
H. T. MILLARD, 225 HUNTER ST.

A wonderful drink for your Hallowe'en party

ALL the world is young on Hallowe'en—when witches wear their prettiest gowns—when golden jack-o'-lanterns grin radiantly—when tick-tacks and titters and scurrying feet herald the approach of the goblins.

For that Hallowe'en party, what drink as appropriate as "Canada Dry"! It breathes the spirit of carnival; suggests the glowing tints of the autumn holiday.

Pale—like champagne in color—"dry," like an old wine—agleam with sparkling vitality—piquant, yet mellow, "Canada Dry" is the most satisfying beverage you ever have tasted.

In New York, as in Canada, it is the accepted ginger ale for every occasion.

SPECIAL FAMILY PACKAGE
A new way of packing "Canada Dry." Ideal for home use. Twelve bottles in a substantial carton. You will be especially glad to have it handy for automobile trips or when friends drop in unexpectedly. This Family Package is sold by all "Canada Dry" dealers.

"CANADA DRY"

Made in Canada by J. J. McLaughlin Limited, Toronto and Edmonton. Est. 1890. In U. S. A., Canada Dry Ginger Ale, Incorporated, New York.

The Most Famous Men in the World Use
Ingersoll
WATCHES

THOS. A. EDISON, the great inventor; Luther Burbank, famous naturalist; Charlie Chaplin, who has made the world laugh; Stefansson, Arctic explorer; and hosts of other well-known men, are among the 70 million users of Ingersoll watches.

Ingersolls are dependable, good looking, and yet they are low priced.

4 days Open Sea

Travelling to London? One of the magnificent Canadian Pacific "Empresses" or Monoclass ships will transport you in comfort and luxury. Book reservations as early as possible.

Full information from your local agent,

J. E. PARKER,
General Agent, Ocean Traffic,
Canadian Pacific Bldg.,
Toronto, Ont.

CANADIAN PACIFIC

Always
A safe and soothing remedy for cuts, burns, or skin troubles. Protects, relieves and heals. Take internally for coughs and sore throats.
Vaseline
PETROLEUM JELLY
Chesebrough Mfg. Co., Cons'd.

Capitol Entertainment Today

BUY A SCRIP BOOK CONVENIENT AND SAVES YOU MONEY

AND SEE THE BEST FOR LESS.

Take a Trip with Gloria Swanson along the 'Coast of Folly'

A real Swanson picture — modern, romantic, funny, gorgeous.

Gowns, gowns and still more gowns—the very latest word.

"THE RUBBERNECK" Comedy Fables News - Topics Also Showing

ADOLPH ZUKOR and JESSE L. LASKY PRESENT

GLORIA SWANSON in 'The Coast of Folly'

AN ALLAN DWAN PRODUCTION

A Paramount Picture

Capitol Entertainment

Starting Monday

The new Spectacle

QUO VADIS

with EMIL JANNINGS

HEAD LOCK MAKES STRANGLER VICTOR

Irish Wrestler Won First Fall in 20 Minutes—Lewis Heavier.

ROCHESTER, N.Y., Oct. 22. — Canadian Press. — Strangler Lewis, wrestling champion, successfully defended his title here last night against Pat McGill, the Irish grappler. McGill won the first fall in 20 minutes, Lewis coming back to win the next two with his favorite hold, the head lock.

Lewi weigher 232 and McGill 218.

The first baseball organization to bear the name of Texas League was formed in 1881.

During the three successive years —1905-'06-'07—not a home run was scored in the World Series.

WANTED !

600 of our patrons to see this wonderful picture tonight—

RIN-TIN-TIN The Wonder Dog- in

"TRACKED in the SNOW COUNTRY"

Directed by Herman Raymaker

A notable supporting cast includes—

JUNE MARLOWE
DAVID BUTLER
MITCHELL LEWIS
CHARLES SELLON
PRINCESS LEA

Story by - Edward Meagher

WARNER BROS. Classics of the Screen

Don't forget Tonight we start the greatest Race Serial ever made.

"GALLOPING HOOFS"

Comedy:

SANS JANE

A real comedy.

No Advance in Our Prices.

NOW REGENT PLAYING

GROVE BEAT T C S IN RUGBY GAME

The Boys From Port Hope School Were Swamped By Lakefield Boys.

SCORE WAS 62-6.

LAKEFIELD, Oct. 22.—A team from Trinity College School visited the Grove on Wednesday and was defeated, 62-6, by the Grove team.

T.C.S. won the toss and kicked down the slope. In the first quarter Hudson and Moore scored touchdowns, Hudson's being converted by Barnard. In the second Moore scored three touches, two of which were converted. After half-time, T.C.S. entered the score column with a touch and a rouge, while in the third quarter Moore kicked a rouge for the Grove. Rogers scored for T.C.S. In the fourth quarter Barnard scored one touchdown and Moore scored two, the latter two being converted. Pullen, Hudson and Loosemore all scored for the Grove.

Moore's kicking and running featured the game, while Pullen and Hudson also did splendid work. The entire Grove team put up a fine game, showing that the 1925 team is not inferior to those of previous years.

WARD EXTENDED CHAMP THE LIMIT

Knocked Renault Down With Plexus Blow in the Second Round.

MONTREAL, Oct. 22. (Canadian Press). — Furnishing the greatest surprise of the pugilistic season, Jack Ward, a second-rate local heavy weight, extended Jack Renault, the Canadian heavyweight champion, to the limit before Renault got the decision in a ten-round bout at Mount Royal Arena here last night. Renault weighed 204¼ and Ward 197½. Ward was not only handicapped by weight, he was also handicapped by a lack of experience. He has been fighting around Montreal only during the past several years, while Renault has had the advantage of clever management and many big fights. Ward was floored in the first round but he evened things in the second round by knocking the champion down with a blow at his solar plexus.

Ferguson Is Real Hero In His Own Home Town

BLOOMFIELD, N .J., Oct. 22. — Alex. Ferguson, ho won the third game of the World series for the Washington Senators, is to be the guest of honor here some time within the next two weeks, the Town Council voted recently.

Ferguson is the first representative of Bloomfield to pitch in a world series, and for "thus having brought honor to his native town" a banquet will be given for him. It is the plan to have Governor Silzer attend, and it is quite likely that an automobile will be presented to Ferguson.

Bowling

CITY LEAGUE

London Life bumped into the Groceterias at the Water St. Alleys last night, both teams making their first start of the season. Groceterias turned in three wins, all of which were by very narrow margins. Martin rolled high three with 539, and Cunningham 506. Nice singles included Martin's 211, Penrose 192, Richman 187.

Tonight—Chessmans meet K. of C.

London Life:				
Cunningham ..	144	182	180	—506
Richman	91	173	187	—451
Yelland	125	131	185	—441
Doughty	136	146	146—	428
Matthews	138	98	130	—366
	634	730	828—	2192
Groceterias:				
Fuller	102	.....	187—	289
Martin	211	171	157	—539
Penrose	127	192	136	—455
Benniwith	135	139	180—	454
Robson	91	.....	170—	261
Styles	.....	126	.....—	126
Mason	.....	113	.....—	113
	666	744	830—	2237

MERCANTILE LEAGUE

Cressmans took three from the Lock Works at the Water Street Alleys last night. McGill turned in high three with 577, while Murray had high three for the Lock Works with 462. High singles included McGill 214, Hickey 183 and Murray 179.

Tonight, Brinton Carpet meet Quaker Oats.

Lock Works:				
Murray	169	114	179—	462
Shannon	111	.....	.....—	111
McIntee	132	88	166—	386
Burke..	122	126	131—	379
Page..	157	141	128—	426
Bailey	.....	175	103—	278
	691	644	707—	2042
Cressmans:				
McGill	186	214	177—	577
Hickey	183	176	174—	533
Cressman	160	149	159—	468
Cobb	123	137	151—	411
Benson	85	141	147—	373
	737	817	808—	2362

UNUSUAL PICTURES IN STUDIO WINDOW

F. L. Roy Exhibits Miniatures Resembling Old Time Daguerrotypes.

In the show window of the F. L. Roy Studio are displayed some samples of an entirely new departure in photographic art. They are miniature reproductions of photgraphs and are quite unusual. They possess all the fineness and texture of the old type minature and also more closely resemble, possibly, the famous daguerrotype of olden times, being really a modern version of the old-style miniature and daguerrotype.

Several pretty bridal pictures are in the window in this odd new style, the small central photograph framed in a wide white block, with faint pencil-like lines of grey and redoubtlining the picture, which is fromed in ebony.

The method employed is to take a large plate picture and then reduce it down to these small proportions, thus getting all the clearness of the original with the miniature delicacy and softness of the reduction.

THEATRE

AT THE CAPITOL

SWANSON THE BERNHARDT OF SCREEN, SAYS ALLAN DAWN.

What the great Bernhadt was to the stage, Gloria Swanson is to the screen.

Allan Dwan, Paramount's famous producer-director, pays this tribute to Miss Swanson as the result of her superb artistry in "The Coast of Folly," her newest starring picture, opening at the Capitol today.

The director expressed it as follows:

"Until now we have not had an actress on the screen who merited the title. The world has been waiting for the Bernhardt of the silent drama. Gloria Swanson is that person—an artist unsurpassed.

"I have heard people say that Miss Swanson had reached the pinnacle of her career ,that she could go no higher. I know that she is only half way to the goal she will reach She will amaze the world more and more by her growing prominence, her mastery of the art of acting.

"A new and wonderful Gloria came back to America from France, an actress with a full awakening to power and genius. Poise, depth, feeling, polish and conviction she has to a fuller degree than ever. Her characterizations in "The Coast of Folly" are the most difficult ever undertaken by a motion picture star, and Miss Swanson has made them the letter of perfection."

Miss Swanson has three characterizations, each widely different, in her new starring picture. One is that of Joyce Gathway, a lovely, high-spirited young society girl. The second is Joyce's mother, Nadine Gathway, beautiful wife of a millionaire whom she deserts. The third calls for the most powerful portrayal of all, that of Countess de Tauro, who is Nadine twenty years later.

Each of the roles demands a difference of dress, mannerism, mood and temperament. Becoming three different persons thoroughly in appearance and in every other way, is a herculean dramatic feat which the star has accomplished with a spirit that compels wonder.

"The Coast of Folly" is an adaptation for Forrest Halsey of the novel of the same name by Conings-by Dawson. Anthony Jowitt plays opposite the star. Others in the strong supporting cast are Alec Francis, Dorothy Cumming, Jed Prouty, Lawrence Gray, Arthur Hausman and Eugenie Besserer.

AT THE GRAND.

ABIE'S IRISH ROSE"

No play written in the last century has been more widely discussed, heralded nor phenomenally and consistently successful than has Anne Nichols' famous comedy with its beautiful love story and appealing humor, "Abie's Irish Rose", of which she is the author as well as producer, and which the management of the Grand Opera House announces for an engagement of three nights, with matinee on Saturday, October 31st, beginning Thursday, October 29th.

This wonder play of the age has established precedents never before heard of in theatrical annals, in the way of long engagements in many of the larger cities in this country and the United States, and lovers of "shome" need but glance at the statistics incorporated in theatrical history since its premiere, May 23rd, 1922, to be convinced of its perennial success wherever it is presented.

"Abies' Irish Rose" deals with the marriage of a Jewish boy and an Irish girl, first married by a Methodist minister, then again in rapid succession by a Rabbi and a Catholic priest, in an effort to appease their storming fathers. This theme is handled in a deft and human manner and does not give offense to the most sensitive. It was written, not to cause discussion, but to cause laughter—and it does, to the hysterical point.

ADVERTISE IN THE EXAMINER

AT THE ROYAL.

SPORTING CHANCE."

Big Racing Drama and Jack Hoxie in "The Red Rider," Frontier Drama — Double Programme at Royal To-Night.

What the critics said of "The Sporting Chance":

"The best racing drama in a long, long time—expertly directed, splendidly acted and mounted in an almost masterly manner. There are few, even among the hard boiled, who will fail to find a kick somewhere in the film. It is a great example of an audience picture. — "Delight Evans," N. Y. Telegraph.

"'The Sporting Chance' is an entertaining Tiffany production. . . . With a thrill in every scene, and is far better handled than most pictures of its kind." — George Gerhard, N.Y. Evening World.

"'The Sporting Chance' climaxes with a wow of a racing scene guaranteed to thrill."—Dorothy Herzog, N.Y. Daily Mirror.

"A vividly produced racehorse scene is on view in the Colony picture and this is photographed so aptly, that almost everyone, no matter whether he is a regular at the track, will be thrilled by it. The settings are beautiful."—Quinn Martin, N.Y. World.

"No one need go to see 'The Sporting Chance' with the least doubt in his mind as to whether or not he will enjoy it."—R. Watts, Jr., N.Y. Herald-Tribune.

"'The Sporting Chance' is thrilling."—Rose Pelswick, N.Y. Evening Journal.

"'The Sporting Chance' fulfills the traditions of the movie race track in far greater detail than did 'Wildfire.'"—Warren Nolan, N.Y. Telegram.

"The picture is well directed and the suspense admirably sustained." —Mildred Spain, N.Y. Daily News.

"The story is all about racing and quite entertaining." — Miss Creelman, N.Y. American.

"The race scene is a wow."—Fred Schader, Variety.

"Contains some first rate incidents and atmosphere—and a climax which is colorful."—Laurence Reid, Motion Picture News.

"For the large army of motion picture patrons who are partial to clean, fast moving entertainment 'The Sporting Chance' is sure to please. It is a speedy melodrama packed with thrills and heart interest and should please any audience." —Motion Pictures To-day.

"'The Sporting Chance' from the standpoint of cast, direction, art and continuity, is the type of picture which with all propriety and sincerity be prominently placed in the quality row as an audience attraction." — Tom Waller, Moving Picture World.

RED RIDER, FRONTIER DRAMA, ROYAL TO-DAY.

Starring Jack Hoxie, the daredevil horseman of the Western plains.

Supported by an all-star cast of Westernr favorites including, Mary McAllister, Marin Sais, Francis Ford, Natalie Warfield and Jack Pratt.

Directed by Clifford Smith, director of many Jack Hoxie successes, such as "Fighting Fury," "Flying Hoofs," "Don Daredevil" and others.

A romance and adventure of pioneer and Indian days, replete with thrills, suspense and action.

A picture of Western plains, Indian camps and pioneer forts with Jack Hoxie at his riding best.

Thrilling action staged in marvelous mountain scenics—a picture for grown-ups and children of all ages.

Photography never surpassed by any outdoor production in screen history.

Scene From Anne Nichols' Laugh Riot, "ABIE'S IRISH ROSE," Grand Opera House Three Days, Commencing Thursday, October 29. Matinee Saturday.

Gloria Swanson in "The Coast of Folly at the Capitol Theatre to-day.

Advertisement. Advertisement. Advertisement.

WHAT ABOUT IT?

The posters on the billboards say Canada is the only country of 63 that has not raised its tariff.

WHAT ABOUT IT?

Is not Canada also the only country in the world whose dollar is on a par with United States—and over at a premium? See today's quotations!

WHAT ABOUT IT?

Liberal Publicity Committee, 395 George street, Peterborough

AT THE REGENT

RIN-TIN-TIN.

Tracked in the Snow Country—The Cub of a Wolf.

Rin-Tin-Tim, the "Wonder Dog," comes to the Regent Theatre to-night in his new Warner Bros. photoplay, "Tracked in the Snow Country.'

The story by Edward Meagher, concerns a wolf's cub, who is adopted by Silent Hardy, an old prospector (Charles Sellon.) Hardy has discovered a gold mine but he keeps its location secret to safeguard it against marauders. One night he draws a map of it for the information of his daughter Joan (June Marlowe.) That Joan and her sweetheart, Terry night he is found dead, cruelly murdered, with the marks of a wolf's teeth upon him.

Moulton (David Butler) are convinced that Rin-Tin-Tin, now grown to his full strength was the mankiller.

Hunted by Joan and Terry, Rin-Tin-Tin returns to the wolves from whom he was bred. He in turn hunts Jules Renault to extract vengeance for the death of Silent Hardy. He tracks the murderer at last to the gold mine.

Jules has obtained the map showing the location of the mine from Joan, after attacking her i her cabin. Joan gets Terry and the pair also follow Renault's track. When Terry enters the gold mine he finds Rin-Tin-Tim and Renault in a furious battle; the dog's teeth against the man's knife.

"I'll kill you as I killed your master!" Terry hears the murderer cry, as he wrestles with the dog on the brink of a deep well.

How the d escapes from the well and tracks Renault to death forms the climax of the picture.

GRAND OPERA HOUSE | TONIGHT Oct. 22 23

Two Nights Only

The CHEER-UP-NESTS IN WHAT'S NEXT

A SPARKLING MUSICAL REVUE

With All Star Cast and Dazzling Beauty Chorus

Prices $1.00 to 25c SEATS NOW

GRAND OPERA HOUSE Thursday Friday Saturday OCT. 29, 30, 31

MATINEE SATURDAY, 2.30 P.M.

OPERA HOUSE - Peterboro

THE PLAY TORONTO AND MONTREAL RAVED OVER

ANNE NICHOLS' COMEDY SUCCESS ABIE'S IRISH ROSE

THE PLAY WITH AN ENTRANCING LOVE STORY

Now Playing Its 4th Year, Republic Theatre, N. Y. Smashing Record Runs Everywhere

PRICES—Night 50c, 75c, $1.00, $1.50

Sat. Matinee 50c, 75c, $1.00

Mail Orders Now Received

Seat Sale Opens Monday, Oct. 26

At the Royal To-Night, Friday and Saturday

ROYAL THE OLD RELIABLE

TO-NIGHT THURSDAY

When the Curtains Part To-night

BIG DOUBLE PROGRAMME

"THE SPORTING CHANCE"

The Greatest Racing Story That Has Yet Reached the Screen.

Dorothy Phillips, Lou Tellegen, George Fawcett

"THE RED RIDER"

A Tremendous Dramatic Frontier Drama of Red Men Against White; Second Only to "The Covered Wagon," Starring JACK HOXIE

THE FIGHTING RANGER AND CLEVER COMEDIES

Added To-Night

THE NEW ILLUSTRATED SONGS AND A BURLESQUE POLITICAL SPEECH

WHAT A SURPRISE AWAITS YOU!

ADVERTISEMENT. ADVERTISEMENT.

GOING UP!

CANADA'S FOREIGN TRADE BALANCE

(Note: Below the line is LOSS to Canada; above the line is GAIN.)

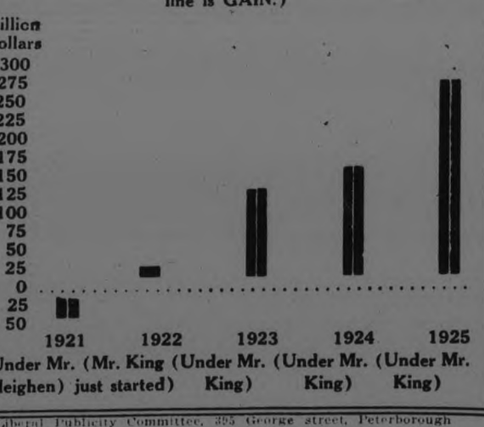

Liberal Publicity Committee, 395 George street, Peterborough

Around The City.

A fire which resulted in $250 damage occurred in a frame kitchen at the rear of 284 Lansdowne Street yesterday at 4.15 p.m. The cause of the fire is thought to have been due to some oily rags becoming ignited by spontaneous combustion. The Fire Chief wishes to call the attention of the householders to the danger of leaving oily rags lying around. They should be burned immediately after use.

DEATH.

MORTON.—At Galt, Ont., on Tuesday, Oct. 20, 1925, Jessei Bair, beloved wife of Hugh D. Morton.

DeLUXE TAXI SERVICE
Most Up-to-date Cars, for any occasion, in the City
W. WORBOY, PHONE 265

To Introduce
Our New Super-Keen Blade
We Offer
GET YOURS NOW
FREE
gold plated
Valet Auto-Strop Razor
AT OUR EXPENSE

With purchase of $1.00 package of the new super-keen Valet AutoStrop Blades at
REXALL DRUG STORES

This Christmas!
Someone — Somewhere Wants Your Photograph! Time flies—arrange for an early appointment.
The ROY Studio
140½ Hunter St.

ADVERTISEMENT. ADVERTISEMENT.

The Truth

IMPORTS OF TEXTILES

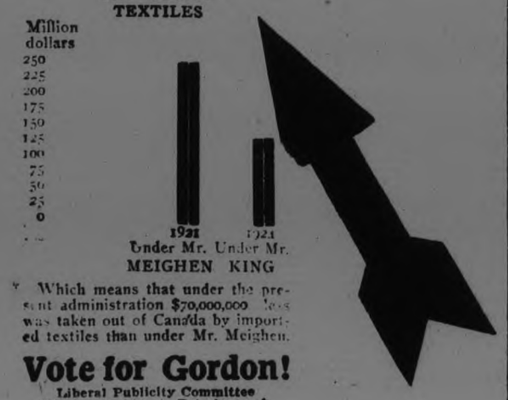

Which means that under the present administration $70,000,000 less was taken out of Canada by imported textiles than under Mr. Meighen.

Vote for Gordon!

Liberal Publicity Committee
395 George street, Peterborough

LOCALS

In the report of the Assizes yesterday the name of the Crown prosecutor, G. W. Hatton, was inadvertently omitted.

CHOIR PRACTICE.

All Saints' Choir will practice tonight at 7.30.

DR. T. P. McCULLOUGH.

Eye, Ear, Nose and Throat Specialist. 16 Brock ... hone 36W. dtf

CARD PARTY.

At Immaculate Conception Parish on Friday evening, October 23rd. Starts 8.15 sharp; refreshments; good prizes. 1d-96-2636.

TEA AND SALE.

The Ladies' Auxiliary of the Y.M.C.A. will hold a tea and sale of home cooking and useful artictles in the reading room on Friday, October 23rd, from 3 to 6. Admission 25 cents.

3d-96-2602.

AUCTION SALE.

Friday afternoon at Hancock's auction room; all kinds of household furniture and furnishings, as usual. 1d96 2653

RUMMAGE SALE.

The Female Voice Choir will hold a Rummage Sale on Saturday, Oct. 24th, in the Capitol Theatre Store. Doors open at 10 a.m.. 1d96 2651

RUMMAGE SALE.

The Women's Guild of St. Luke's Church will hold a Rummage Sale on Friday, Oct. 23rd, at 283½ George Street, Lundy Block. Doors open at 1.30. 3d 17 20 22-2552

EUCHRE PARTY.

The Ladies' Auxiliary to the Y.W.C.A. are holding a euchre party Friday evening, October 23rd, starting at 8 p.m, sharp Good prizes 1d96 2650

C.W.V.A. CARD PARTY.

The regular weekly card party of the G.W.V.A. was held last evening in their hall, with a good attendance. Prizes for card were won by Mrs. R. Stokes and Mr. B. Robinson; second prizes by Mrs. L. Wagar and Mr. H. Gordon.

PRAYER MEETING.

The regular Cottage Prayer Meeting of Truth Mission will be held tomorrow evening at the home of Mr. and Mrs. James Weese, 477 McDonnel Street. All welcome.

W.O.W.

Will hold their regular Euchre and Dance in the W.O.W. Hall tonight, October 22nd, at 8.15 sharp. Good prizes; light lunch. Silver collection. 1d-96-2645

A GREAT VIOLINST.

Mr. Arthur Smith of Toronto will play and sing for the children at the picture talk in Gospel Hall to-morrow (Friday) night at 7 o'clock. All children are invited free. At 8 o'clock he will talk about Samson, the strong man, of the Bible. All welcome.

TALENT TEA.

King George Home and School Association are holding a Talent tea at Mrs. J. W. Rome's residence, 435 Mark street, on Friday afternoon and evening, October 23rd, from 3 to 5 and 7 to 10. Silver collection. Sale of candy. Everybody welcome. 1d96 2652

WHY PAY MORE!

1-2 cord 12 in. Dry Edgings, $2.50
1-2 cord 12 in. Pine Slabs .. $3.75
1-2 cord 12 in. 80 p.c. Hardwood $4.50
1-2 cord 12 in. Dry Hard Slabs $5.75
Custom sawing of logs. Dinsdale's, 'phone 153. Nights 830M 12d-105-2603.

SAWS GUMMED OUT, FILED AND SET AT TAYLOR'S.

Cutlery grinding, clippers ground lawn mowers sharpened, called for and returned, $1.00 each. 'Phone 109-J. Umbrellas repaired and recovered.—Wm. Taylor, the Sheffield Cutler, over 40 years' practical experience. 219 Hunter Street West. t.f.

SHOWER FOR NOVELTY BOOTH

At the home of Mrs. R. W. Davidson, 171 Antrim, tomorrow evening, Friday, October 23rd, at 8 p.m. Good musical programme and refreshments served. Admission anything in the line of a novelty or collection. This is for St. Paul's Ladies' Sale of Work. 1d-96-2648

DO YOU NEED AN ACCOUNTANT?

If you want your b... aud ed or adjusted; if not satisfied with your book-keeping ...m; if you want your income ta... return prepar... for this or other years, or want son... dispute adjusted. ...H. K. Middleton. 'Phone 1353, offic... Charlotte St. dtf

IN SUNNY CALIFORNIA.

In sunny California this winter hundreds of Canadians will again revel in the beauty of the orange groves, the pepper trees and the palms in that land of perpetual summer.

The attractions of California are manifold. It is recognized as one of the greatest out-of-door playgrounds in the world, with an unsurpassed winter climate. The glory of its mountain scenery in indescribable. Deep-sea fishing, motoring, golf and every other outdoor recreation may be indulged in.

Canadian National Railways offer special fares and a wide variety of routes, going and returning, either through Canada or United States. Apply for particulars to your nearest agent. 20,22

SWIMMING EXHIBITION.

The Y.W.C.A. swimming exhibition on Friday night marks the close of another successful swimming season. Nearly 200 have learned to swim and over 200 have become more proficient swimmings because of swimming and instruction at the "Y" Pool. This past week 16 members passed the tests of the Royal Life-Saving Society. And now the swimmers are ready for the annual exhibition. The programme for Friday will include speed and style swimming, using all the different strokes, fancy diving, new and difficult water stunts, races, etc. Even the tiniest tots will take part, several of them not yet 6 years of age. This year an added attraction will be the competitions for the swimming championships cups, one for seniors, one for juniors and one for the baby champion.

Parents, interested friends and every one who comes on Friday night at 8 o'clock will enjoy the evening and will be proud of Peterboro's swimmers. Admission 25c; children 15c.

The pool is well heated and will be kept open until the first of November for swimmers. 1d-96-2658

IN MEMORIAM.

FLEETWOOD — In loving memory of my dear mother, who passed Away, Oct. 21, 1918:

Seven years have passed since that sad day;
When the one I loved was called away.
Sleep on dear mother, and take your rest,
They miss you most who loved you best.

—Daughter Belle.

BABY BEN and BIG BEN

Dark mornings are here and we all must have an Alarm Clock. Get a Baby Ben or Big Ben Alarm Clock and then depend on the alarm to wake you up.

You will not have to worry about what time it is if you have one of these clocks.

Plain White Dial, $4.50.
Luminous Dial, $6.00.

WARNE BROS.
349 George St.
DIAMOND HALL
Phone 880

TAXI SERVICE
McLAUGHLIN SEDAN CAR
Phone 216
KENNETH HOGG
Formerly with Stinson's Livery.
6d-97-3336

Millinteria
The Ladies' Smart Hat Shop
Announce Reductions Worth While
FELT HATS
Reg. $3.25 to $4.25 for $1.95 to $2.50
VELOUR HATS
Regular $6.75 for $3.95
VELVET HATS
Reg. $4.50 to $10.50 for $2.95 to $6.95
BUCKRAM SHAPES
Reg. $1.00 to $1.75 for 75c to $1.00
SILK VELVET
Reg. $2.50 to $4.50 per yard for $1.75 to $2.75
Buckram, Willow, Nett and Muslin, also Flowers, Mounts and Ornaments all reduced.
PHONE 30
163 CHARLOTTE STREET

READY-TO-WEAR DEPT.

COATS

Why not combine comfort with elegance by buying an up to date cloth coat and have your old fur lining and possibly collar transferred to the new coat? We will do this for you at a very small cost.

SWEATERS

All wool. Colorings: black, navy, green, camel, etc., latest styles. Prices from $4.00 to $13.00.

Barrie's

SOCIETY

Mrs McDougall of Toronto, is the guest of her daughter, Mrs. F. W. H. Young.

CITY TAXI 25c
SUPERIOR SEDAN CARS
SERVICE DE LUXE
DAY OR NIGHT
PHONE 2240
Brydon Weese, Manager

Don't Stock Up With Sugar

The market is very weak and shows every indication of going back to 5c Sugar. Buy for present requirements only.

See our Windows to-night for Week-end Specials, or 'phone your order to either store.

Boyle's CASH & CARRY GROCERY.
60 Hunter St. E. 168 Charlotte St.

TUESDAY AND FRIDAY
Boyle's CASH & CARRY GROCERY.
...UNTER St. E. 153 C...ARLOTTE S...

FACTS ABOUT OPTOMETRY
The Symptoms of Eye Strain

Are often so indefinite that they are charged to many different causes before the eyes are found guilty. Eye strain is far more common than the public believe. And the results of the strain are more serious than is generally supposed. For that reason it should be suspected more frequently than it is. Our examination will give you the facts about your eyes.

M. J. ROHCE, Opt.
188 CHARLOTTE STREET.

CHIROPRACTOR
M. C. GOODWIN
DC. Ph. C.
Palmer Graduate
108 Barrie Building.
Lady Attendant Phone 431
Hours 10-12 a.m., 2-4 and 7-8 p.m
Office closed Tuesday evening, also Thursday afternoon and evening

SHARP EYES

It takes keen eyesight nowadays, to do good work, and draw the good pay envelope. If there is any weakness in your eyes, Fowler's service will remedy it with proper glasses.

A. A. FOWLER
PHM.B., TORONTO UNIVERSITY
EYESIGHT SPECIALIST
373 GEORGE ST.
Exclusive makers of "Peblo Lenses"

G. A. Borland DRUGS
Reduced Prices
PRICES ARE SOMEWHAT LOWER IN THESE THINGS.
FAST AUTOMOBILE DELIVERY FREE

Toileteries
X-Bazin Depilatory, 75c, now 50c
Kolynos Tooth Paste 60c, now 35c
Lygsyl, 25c, now. 15c
Vaseline Hair Tonic 50c, $1.00, now 40c and 75c
Gum Camphor, 25 oz., now 20c
Djer Kiss Talc, 35c, now 30c

Miscellaneous
Woodward's Gripe Water, 85c, now 75c
Radway's Ready Relief, 40c, now 35c
Salt Petre, 35c lb. now 25c
Copperas, 25c lb. now 15c
Spirit Aromatic Ammonia
Spirit Camphor
Sweet Spirit Nitre
All formerly 25c oz. now, 3 oz. 50c

228 Charlotte St near Aylmer
PHONES—274—2617
FAST AUTOMOBILE DELIVERY

POLITICAL.

What we want in Canada is a tariff wall high enough to prevent the natural ice from coming in. Then we may drop the wood business. But not. Our 'phone No. 147. SANITARY ICE SUPPLY.

BAZAAR.

The Ladies' Aid of St. Andrew's Church intend holding a Bazaar and Parcel Post Sale on Friday, Nov. 13th, in the auditorium of the Sunday School. Kindly keep this date in mind. 3d-20,22,24-2660

EAT MORE FISH
Yellow Tag Haddies, Fillets, Kippers, Sea Salmon, Salmon Trout, White Fish, Halibut, Salmon Snacks, Oysters
Phone G. A. PRINGLE & SON
197 or 198

CHAIN RED & WHITE STORES

If you haven't yet started saving on your grocery purchases the RED & WHITE way, do it now. Here's another of those good lists, showing how to profit by the low prices always available at any RED & WHITE Store. The service includes FREE DELIVERY to any part of the city.

PHONE FOR FOOD - SERVICE IS PROMPT

Canned Fish

Chicken Haddie, tin 25c
Flaked Codfish, tin 25c
Crossed Fish Sardines, tin, 17c
Banquet Sardines .. 3 tins 20c
Kippered Herring, tin ... 20c
Kippered Snacks .. 3 tins 25c
Salmon, Tiger, ½'s, tin .. 18c
1's, tin 29c
Salmon, Sockeye, ½'s, tin, 25c
1's, tin 45c

SUGAR
Yellow, Extra nice Quality
3 lbs. 19c

Figs & Peels

Smyrna Table, 8-oz. pkg., 15c
Layer Table, 4 Crown, lb., 25c
5 Crown, lb. 28c
Lemon and Orange, lb. .. 35c

ARROWROOT BISCUITS
Christie's Famous Make None Better.
lb. 27c

Vegetables

Onions, choice, cooking, pk., 45c, 6 lbs. 25c
Carrots, pk. 20c
Beets, pk. 25c
Turnips, pk. 20c
Cabbage, each .. 10c and 15c
Squash, each, 10c, 15c and 20c
Pumpkin, each, 10c, 15c, 20c
Celery ..... 3 heads 25c
Spanish Onions ... 3 lbs. 25c

EXTRA SPECIALS
For Friday and Following Week

QUAKER OATS, LARGE PKG. 22c
Three reasons for buying these. First, they are a home product; second, there are no better oats made, and third, it's a cut price.

OLD DUTCH CLEANSER, PER TIN 9c
Here's a chance to stock up on this indispensible kitchen article.

CLARK'S PORK & BEANS, 2'S ..... 2 FOR 19c
You know how good these are. You know the regular price. Nuffsed.

MATCHES, 400 TO PKG. ..... 3 FOR 23c
Saved pennies soon make dollars. Here's a chance to help your bank account.

A. ALLISON, 877 Water St.
JAMES BURGESS, 558 Roger St.
COLLINS & CROWE, Cor. Hunter and Aylmer
R. B. ENGLISH, 485 Chamberlain St.
R. S. GOHEEN, 481 Aylmer St.
W. J. GRADY, Lock and Lansdowne
JOSEPH HENDERSON, King and Bethune
R. H. HOWDEN, Westcott and George
JAS. McDONALD, Cor. Charlotte & Bethune
H. W. McMASTER, 244 Wolfe St.
J. PENROSE, 546 Sherbrooke St.
JOHN SPEER, 38 Hunter St. E.
N. L. PATERSON, Crawford's Grove
PORTER S. WHITE CO., 344 George St.
C. C. BROWN, South Dummer, Ont.
THOS. W. DOWNER, Mount Pleasant - Ont.
F. W. GARBUTT, Warkworth, Ont.
A. V. HILL, Lakefield
L. E. KELLY, Hastings
A. LEESON & SON, Havelock, Ont.
GARNET REDDIN, Stanwood
C. P. RALLS, Cobourg, Ont.
D. E. SCRIVER, Hastings
J. SIDEY, Bewdley
SPENCE & SONS, Lakefield
J. S. WEIR, Norwood, Ont.

Honey

Clover, 5-lb. pail 73c
10-lb. pail $1.37
Corn, 2's 19c
5's 39c
10's 75c
Lyle's, 2's 30c
1's 17c

SODAS
Crisp Fresh Stock, in Bulk
lb. 15c

Sundries

Pearl Barley ..... 3 lbs. 25c
Salt, 3½-lb. bags 8c
Brock Bird Seed 18c
White Beans ..... 3 lbs. 25c
Cocoanut, shredded, lb. .. 30c
Melagama Tea, lb. 67c
Cranberries ..... 2 lbs. 35c
Icing Sugar ..... 3 lbs. 25c
Lye, Gem, Comfort and Gillett ..... 2 tins 25c
Lamp Glasses, medium and large ..... 2 for 25c
Lantern Glasses, short and tall, 2 for 25c

TOMATOES
2 tins 35c
Our own "SERV-US" Brand, hand - packed, whole Tomatoes, very choice. With these try using our Macaroni or Spaghetti.

"COAST OF FOLLY" CAPITOL TO-DAY

The Evening Examiner

PROBABILITIES. Moderate winds; partly cloudy to-day and Saturday; not much change in temperature.

VOL. LVI., No. 96 — PETERBOROUGH, FRIDAY, OCTOBER 23, 1925 — PRICE THREE CENTS

The Snowman Is Coming - Prepare!

Read Page 11 of This Paper

The GRESSMAN Company Limited

Arthur Janisse Free Jury Took 18 Minutes to Arrive at Verdict

Judge Told Jurors There Was No Evidence That Accused Knew His Wife Intended to Shoot the Man Who Had Wronged Her.

NEVER HAD THREATENED McMULLEN.

Was Weak, Foolish and Crazy, But Could Not Be Convicted—Court Says He Must Have Suffered the Torments of Hell.

WINDSOR, Oct. 23 (Canadian Press).—Arthur Janisse, accused of murder on three counts, was acquitted late yesterday afternoon in the Supreme Court, Sandwich, after the jury had deliberated just eighteen minutes. His wife, Ruth A. Janisse, was tried on a similar charge last week, the charge being reduced to manslaughter. She will come up for sentence, it is expected, the first of next week. The two were arrested following the shooting of Clayton McMullin, young battery service station proprietor, on August 13.

The counts against Janisse were: Of murdering Clayton McMullin; of inciting Ruth Janisse to murder, and of harboring and maintaining her after the murder, knowing it to have been committed.

While it scored the prisoner for "foolishness," Mr. Justice Grant's charge was favorable to the acquittal of the accused. The court pointed out that Janisse's action in taking his wife to the hospital immediately after the shooting, when he found she had shot herself in the leg, was a natural one, and on that account the charge of harboring her after the murder could hardly stand.

Coming to discussion of the second count of inciting his wife to commit murder, the court reviewed the evidence from the time Janisse discovered the relations between McMullin and his wife at the first of the year.

"From that time on," the court said, "in the words of defence counsel, that man must have suffered the torment of hell. His actions from that point on are incomprehensible to me. I cannot believe I could have done what he did, or stood what he stood. That he did so, however, is uncontradicted evidence

(Continued on page 18)

GREEKS LOST FOUR.

Eight Were Wounded in Fighting With the Bulgarians.

LONDON, Oct. 23. Canadian Press—A despatch to the Exchange Telegraph Company from Athens says that the Greeks had four killed and eight wounded, one of the latter a captain, during the fighting yesterday which ended in the Greeks re-occupying post 69 at Demir-Kapu.

Lawyers are always willing to work with a will.

EYE SIGHT INSURANCE

You insure your automobile, piano, home, health. Why not your eye sight? Proper, scientific, examination of your eyes and the application of properly fitted glasses constitute eye sight insurance and comfort. See W. H. Lacey, optometrist, 410 George St., phone 1160.

WOOD FOR SALE

12-INCH MIXED WOOD, $6; LARGE TEAM LOAD, 12-INCH HEMLOCK, $4.50; LARGE TEAM LOAD, IDEAL FOR PRESENT USE. BEST BUY IN CITY. ALFRED McDONALD LUMBER CO., LTD. PHONE 176.

3d99 2675

(one Vet. to another)

"I've no use for King. In the dark days of 1917 he was with Laurier fighting conscription and took no part in recruiting efforts. Mr. Peck worked and gave to help out the boys in the field."

1d-97-2689 Advt.

FELL FOUL OF KING.

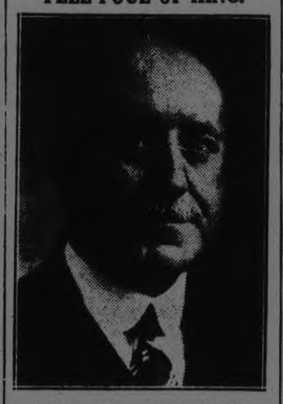

LIEUT.-COL. A. F. HATCH,

Against whom the Prime Minister the Right Honorable W. L. MacKenzie King has issued a writ for an alleged statement at a political gathering.

A wise woman is one who has a great deal to say and remains silent.

ATTORNEY DEMANDS DETECTIVE TO REVEAL REAL NAME OF AGENT WHO BROUGHT BACK STOLEN GEMS

Mrs. James P. Donahue, Heiress of Woolworth Millions, Lost $683,000 in Jewelery and Recovered By Paying $65,000 Ransom.

PRIVATE SLEUTH ARRANGED THE RETURN.

Prosecutor Scouts Statement of Scaffa That He Did Not Know the Man With Whom He Transacted the Business.

NEW YORK, October 23. Canadian Press. — Assistant District Attorney Pecora, charged yesterday that Noel C. Scaffa, the private detective, who recovered Mrs. James P. Donahue's $683,000 worth of stolen gems by paying $65,000 ransom to the thief's agent, has deliberately concealed the go-between's identity. He did not say whether any action would be taken against Scaffa, but he previously had announced that the detective would not be questioned before the Grand Jury except by his own request, and en only if he would waive immunity.

The prosecutor's first direct assault against the detective, who was employed by an insurance brokerage concern, came as he was conducting the heiress of Frank Woolworth's millions and her broker husband to the Grand Jury Room to complete their account of the robbery

Mrs. Donahue' testimony was taken in ten minutes. H r husband was on the stand for twenty minutes. When they emerged, Mr. Pecora announced that Mrs. Donahue had no knowledge of Scaffa's recover of the jewels until after the police had been informed.

In his remarks concerning the detective Mr. Pecora said that he believed Scaffa knew the identity of "Samuel Layton," the alleged agent of the jewel thief, whose whereabouts are unknown to the police.

"It is inconceivable to my mind that Scaffa does not know the identity of the man with whom he did business," he said. "The mutual trust and confidence they apparently inspired in each other from the beginning is an indication that they were at least fairly well known to each other."

HOPE FOR EUROPE.

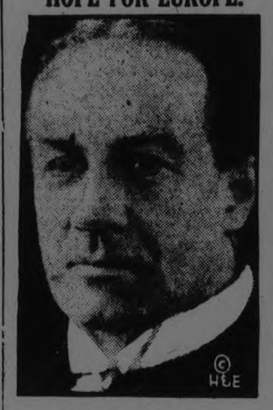

STANLEY BALDWIN,

Premier of Great Britain, who has predicted the dawning of a new hope for Europe as a result of the Locarno Treaty.

Charles D. Mathias Died From Exposure When Canoe Upset

Was at Chemong Lake With Mr. S. Burnham on Duck Hunt—Started Out Alone and Was Seen Struggling in Water Soon After Shot Was Fired.

IN WATER NEARLY AN HOUR.

A tragic sequel follows The Examiner story which recorded the appointment of Charles D. Mathias to a provincial office. Yesterday, while on a duck hunt with M. S. Burnham at Chemong Lake, he fell into the water, and after a struggle lasting nearly an hour, died of exhaustion and shock, and when succour was at hand.

According to the story told The Examiner by Mr. Burnham, the two departed for Chemong at 8.15 a.m. and, arrived there, put out the decoys which they had taken. Mr. Mathias had taken his camera and secured several pictures. They had lunch on Horseshoe Island at noon and immediately afterward Mr. Mathias got into the canoe saying that he would go out and see if there were any birds. Mr. Burnham voiced a warning against shooting across the canoe. Mr. Mathias proceeded toward the head of the lake and above a boom.

Heard a Shot.

In a short while, Mr. Burnham heard a shot and thinking that his friend had secured a bird, he trained his field glasses on the scene.

He saw that the canoe was lying low in thew ater at a distance of a mile, and perceived that Mr. Mathias was swimming at the stern and pushing the canoe ahead of him.

(Continued on page 7.)

BRITISH 'MYSTERY' PLANE FALLS DURING TESTS FOR NAVIGABILITY

Supermarine Vapier S-4 Was Being Tried Out For Race.

FELL INTO RIVER.

Pilot Was Forced Under Water, But Managed to Escape.

BAY SHORE PARK, BALTIMORE, Oct. 23 (Canadian Press).—Great Britain's "mystery plane," the super-marine Napier S4, crashed this morning during the navigability trials and is a total wreck. Captain Henry C. Biard, the pilot, is suffering from immersion and shock, but escaped injury.

Captain Biard had just taken off for navigability and seaworthiness trials and was at an elevation of about 200 feet when wing flutter apparently developed in both wings of the monoplane. Captain Biard attempted at once to land. As he struck the water, the super-marine nosed down and somersaulted on her back, pressing the pilot under the surface. Captain Biard was wearing a life belt and managed to clear himself and reached the surface as the Napier S-4 sank.

The super-marine mishap will throw into the Schneider Cup race tomorrow both of Great Britain's Gloster-Napier 3's, one of which had been held in reserve. Bert Hinkler of Melbourne, Australia, British reserve pilot, will take the second Gloster into the race tomorrow.

MELITA ARRIVES POLICE ARREST FIRST OFFICER

Body of Murdered Skipper Was Taken Off at Southampton Water.

INQUEST TO-DAY.

Towers Arraigned This Morning on Charge of Killing Captain Clews.

SOUTHAMPTON, Eng., Oct. 23.—(Canadian Press).—Thomas Towers, first officer of the Canadian Pacific liner Melita, arrested following a shooting affray aboard the ship while she was in mid-Atlantic, was taken off the Melita on her arrival here and, under a strong police guard, lodged in the police station.

At the same time the body of Captain A. H. Clews, killed in the shooting, was carried off the boat in a coffin covered with a Red ensign and removed to the mortuary.

Towers will be arraigned to-day, and an inquest into Captain Clews' death will also get under way.

In order to circumvent the curiosity of a large crowd which gathered when the Melita came in yesterday afternoon, the body of Captain Clews was taken off the ship in a tender at the entrance to Southampton Water.

Chicago Wants Air Cops To Chase Stunt Fliers

CHICAGO, Oct. 23.—A traffic policeman in the sky to guard crowds from stunt fliers is planned by Morgan A. Collins, Police Chief. He will ask the city to provide the police department with a small pursuit plane, equipped with repeating rifles and powerful searchlights.

The Chief's move came after he attended the North-Western-Chicago football game last Saturday and saw a stunt aviator hovering 1,000 feet over 4,000 spectators.

Sweet clover cured in the sun contains more protein than that cured in the shade.

OFFICER ARRAIGNED.

Thomas A. Towers, First Officer of Melita, Charged With Murder.

SOUTHAMPTON, Eng., Oct. 23. — (Canadian Press). — Thomas Augustus Towers, first officer of the Canadian Pacific liner Melita, was arraigned in Police Court here today and remanded for one week on a charge of murdering Captain Arthur Haywood C. Lewis while the vessel was at Antwerp. Towers looked dazed but made no sign when the charge was read.

WHEAT UNTHRESHED.

Much Will Have To Stay In Stooks Until the Spring.

REGINA, Sask., Oct. 23.—(Canadian Press).—Fears are being expressed by farmers that wheat now in stook, estimated at between 70,000,000 and 80,000,000 bushels, will have to be threshed next spring. Grain experts estimate that between 30 and 35 per cent. of the crop is still unthreshed and they declare the present weather conditions indicate spring threshing.

ADVERTISEMENT. ADVERTISEMENT ADVERTISEMENT

RT. HON. ARTHUR MEIGHEN
SENATOR GIDEON ROBERTSON
E. A. PECK, and others
Will Address
PUBLIC MEETINGS
In the GRAND OPERA HOUSE and in VICTORIA HALL
Saturday Night, October 24
AT 8 O'CLOCK
Everyone Welcome. Ladies Specially Invited
V. J. McElderry, Pres. J. F. Strickland, Sec.
Liberal Conservative Association, W. Peterboro

WILSON AND LEAGUE CRITICIZED IN BOOK BY LATE SENATOR LODGE

League Has Done Nothing to End Wars, He Says.

HAS PROVED FUTILE.

All Wilson's Work Actuated By Vanity, Not Idealism.

NEW YORK, October 23. — Canadian Press. — With the League of Nations intervening to halt the Greco-Bulgar hostilities, posthumous accusations from the pen of its bitter enemy the late Senator Henry Cabot Lodge, published here to-day held the League "futile" and charged that it "has done nothing to stop wars."

"Every day of the League's existence," he wrote in a volume brought out by Scribners entitled "The Senate and the League of Nations," has convinced me of the wisdom of the United States in holding aloof from its dangerous provisions. In practice the league thus far has proved futile for the purpose for which it was ostensibly designed and loudly proclaimed. It has done nothing to end wars."

The book is sharply critical of President Wilson, for Lodge held that not idealism, but vanity, actuated his work.

"The key to all he did was that he thought of everything in terms of Wilson," remarked Lodge.

RELIGIOUS RIOTS CAUSE 3 DEATHS

Two Factions of Hindu Caste Clashed—Turned on Intervening Police.

MANY WERE HURT.

MADRAS, India, Oct. 23.—(Canadian Press).—Three persons have been killed and many injured, including seventeen policemen, in a riot after a religious procession in the village of Uttungi, near Bellary.

During a procession two factions of the Lingayats, or members of a caste, clashed and the police intervened. Some 1,000 villagers then attacked the police with stones and other missiles, and the police replied with buckshot. The injured police include a deputy superintendent.

The average youth never knows what he wants until it's too late to get it.

(a produce man says)

"The most important thing for the industries is to protect farmers. A vital thing for farmers is to see industries protected. The farmer must have customers to make more than a living." Why don't you help him?

1d-97-2688 Advt.

Goose Killed By Plane U. S. Flier Faces Arrest

JEFFERSON CITY, Mo., Oct. 23.—Lieut. Fred C. Nelson, United States Army Air Service, faces arrest on a charge of "driving, killing and capturing a Canada goose from and with the aid of an airplane."

The unusual complaint was filed by Federal Game Warden Barmier, and a Federal warrant was issued for the aviator here Tuesday.

Nelson was flying with a passenger on October 31, 1924, when it is alleged he drove his plane into a flock of geese, the propeller knocking one of the birds to the ground.

MANY CHARGED WITH ASSISTING IN BEER IMPORT

Scores of Policemen and Prohibition Agents Named at Chicago.

LONG INVESTIGATION.

Five Syndicates and Five Railways Mentioned in Reports.

CHICAGO, Oct. 23. — (Canadian Press).—Charges involving scores of Chicago policemen and officials, five beer syndicates, five railroads and many of their officials, and a number of prohibition agents will be brought before the Federal Grand Jury as the result of six months' investigation by the prohibition department.

More than 50 Chicagoans are named in the report, turned in by Clarence L. Converse, of the special intelligence unit, as directly connected with the huge flow of beer into the city, estimated as totalling between 50 and 100 carloads of Canadian ale and eastern beer each month, valued at more than $800,000.

PIANO SNAPS.

VERY SLIGHTLY USED UPRIGHT PIANO AT A BARGAIN PRICE TO FIRST COMER ON SATURDAY AT PETERBORO MUSIC CO., J. P. CUNNINGHAM, PROPR. 1d97 2694

DRY HEAVY SLABS, CUT 12 INCHES.

HEAVY HEMLOCK SLABS $7 PER LOAD.

HEAVY HARDWOOD SLABS, $9.50 PER LOAD.

THIS WOOD IS DELIVERED IN OUR REGULAR LARGE TEAM BOX LOADS, AND IS EXCELLENT VALUE.

THE PETERBORO LUMBER CO. LIMITED.

Phone 545. 163 Hunter St. W. 6d100-2619

FLYING PUPIL FATALLY HURT

T. C. Matthews Was Killed By Crash at Camp Borden.

R.M.C. GRADUATE.

BARRIE, Ont., Oct. 23.—(Canadian Press).—Flight Officer T. C. Matthews was instantly killed at Camp Borden. He was a pupil learning to fly, and when making a test crashed to the ground.

Mr. Matthews, who was undergoing a course of flying instruction, was flying solo in an Avro training airplane. He was trying a landing test. When approaching the ground the machine appeared to lose flying speed, stalled and fell. The late pilot officer was born at MacLeod, Alberta, in 1902, and graduated from the Royal Military College in June, 1924.

Marriage in Siberia is only a matter of taking out a license to wed; divorce is equally easy.

SWIMMING EXHIBITION TO-NIGHT.
Y. W. C. A. 8 P.M.
ADMISSION 25c; CHILDREN 15c.
MAYOR TURNER WILL OPEN THE EXHIBITION.
PRESENTATION OF PRIZES, MRS. R. W. CORMACK.
-1d97 2686

MISSIONARY
RETURNED FROM RUSSIA.
MR. AND MRS. M. BILLESTER WILL BE HERE ONE NIGHT ONLY—TELLING THEIR EXPERIENCES IN RUSSIA, ILLUSTRATING WITH LANTERN VIEWS. MONDAY, OCT. 26TH, AT 7.45 P.M., BETHANY TABERNACLE. COLLECTION TAKEN.
2d98 2692

(an Otonabee man's view)

"If our Farmers were protected against U. S. Farmers are protected against [illegible] Canadians, they would sell $30,000,000 more than they do at home and abroad."

1d-97-2690 Advt.

VOTE FOR GORDON

In 1921 our 5½ per cent Bonds were worth only $90
In 1925, they were worth $104.

Liberal Publicity Committee
385 George street, Peterborough
ADVT.

AGENTS WANTED

MAN OR WOMAN TO TRAVEL AND appoint local representatives to distribute religious literature. Position permanent. $1092, yearly guarantee (being $21, weekly average) and expenses; commission besides Mr. Conrad, Travelling Dept. Spadina Bldg., Toronto. 7d-19,23,3,7-17,21,31

LOST

LOST—MONDAY—CAMEO BROOCH; finder please leave at Examiner; reward; valued as keepsake. 3d-97-3426

LOST — PRICE BOOK LOST ON Hunter St.; reward; E. Towler, Y. M.C.A. 3d-97-3450

LOST — $10 BILL ON SATURDAY afternoon; finder leave at Examiner. 3d-97-3437

LOST—BROWN SUEDE PURSE containing cheque, Tuesday evening; Reward if left at the Examiner. 3d-97-3436

LOST—TUESDAY IN TORONTO OR Royal Bank, Peterboro; $5 bill; finder leave at Examiner; reward. 3d-97-3442

WORK WANTED

WORK WANTED—RETURNED MAN wants any odd jobs or looking after furnace; phone 948J. 12d-99-3185

WORK WANTED—FURNACES FOR firing by dependable man; well recommended; Bull, 1086m. 6d-98-3358

TEAMING & CARTING

WANTED — MOTOR CARTING, ALL kinds, long or short hauling. Beatty Bros. 'Phone 2168-991rz.

BOARDERS WANTED

BOARDERS WANTED — TWO gentlemen to room together; apply 190 Charlbond Apt. 1. 3d-98-3468

BOARDERS WANTED — 2 BOARDers to room together in warm room; all conveniences; central; Box 3511 Examiner. 3d-99-3511

WANTED — 2 BOARDERS—SEPARate beds, large room; modern and central; box 3478 Examiner. 3d-78-3478

AUTOS FOR SALE

CAR FOR SALE—FORD TOURING car in good running order; special one man top, $50 down; balance $75 within 6 months; a snap this week; apply 2 Gordon Ave. 3d-98-3485

CAR FOR SALE—FORD SEDAN IN good condition; phone 1758m. 3d-99-3498

TEACHERS WANTED

TEACHER WITH SECOND CLASS certificate would like position in store or office. Apply Box 3502 Examiner. 3d-99-3502

FOUND

NOTICE—OVERCOAT AWAITS OWNer and costs of this ad. at rear of 464 George St. A. R. McCrea. 3d-97-3430

LIVESTOCK FOR SALE

FOR SALE — 2 GRADE JERSEY Cows; apply 1st house north of Jackson's Park. 3d-98-3424

FOR SALE — 1 DRIVING MARE, harness and runabout; 1 cow, two young cattle, 1 cutter; J. Curtis, near brickyard. 3d-99-3503

HELP WANTED—Male

WANTED—ANYONE SELLING—THE big season for selling Personal Christmas Cards is now on. See or write us immediately. Have choice of four kinds of samples. Whole or spare time. Weekly pay. You deal direct with the manufacturer. Master Kraft Greeting Card Co., Toronto. Representatives also wanted in small towns. 10d-21,23,26,28,30,2, 4,6,11,13-3443

WANTED—YOUNG MAN OF GOOD voice who can announce bulletins; address letter stating how much per night to Royal Theatre, George St. 1d-97-2695

WANTED—CARPENTERS — APPLY at Sewage Disposal Plant. 3d-99-3496

WANTED—FIRST CLASS TINSMITH to go into partnership with plumber who is now in business. Box 3490 Examiner. 3d-99-3490

HELP WANTED—Female

WANTED — GIRL FOR GENERAL Housework; apply 607 Stewart; Phone 2467. 3d-98-3479

WANTED—GIRL WANTED TO DO light housework; apply Mrs. Rogow, corner George and Brock, phone 1022. 3d-98-2665

WANTED — A MAID OR WOMAN for general work; apply Mrs. McPherson, 483 Water. 6d-98-3362

SITUATIONS WANTED

POSITION WANTED—COMMERCIAL Graduate desires office work of any kind; Box 3467 Examiner. 3d-98-3467

FOR RENT

FOR RENT — MODERN, HEATED Apartments; apply 437 George St. dtf-1868

FOR RENT—HEATED OFFICE ON George street. Apply 437 George street. dtf

TO RENT—GOOD CORNER STORE; modern heated apartments; also warm house; apply 451 Water St. 26d-122-3506

TO RENT—TWO BRIGHT FURNISHed rooms, suitable for light housekeeping; apply 217 Rubidge. 3d-97-3425

TO LET — BATHROOM FLAT, 4 large rooms, kitchen and pantry, gas stove and refrigerator, 2 bedrooms with clothes closets, parlor 2 balconies, use of attic, heated with furnace; private entrance; immediate possession; moderate rent; apply 181 Stewart St. 3d -99-3505

TO RENT — NICE SIX ROOMED House, clean, well decorated; conveniences; garden; reasonable; apply 183 Antrim. 3d-99-3495

TO RENT—NICE BRIGHT FURNISHed bedroom, central; board optional. Phone 2032J. 6d-102-3500

TO RENT — WARM 5 ROOMED Brick House, with large garden; rent $15; apply 248 McGill. 3d-98-3486

TO RENT — 6 ROOMED HOUSE ON Bethune St.; all modern, shed and garage; phone 2472J. 3d-99-2670

TO RENT—COTTAGE ON DRISCOLL Terrace; apply 16 Cricket Place; phone 1450J. 3d-99-3483

TO RENT—2 HEATED FURNISHED Bed rooms with use of phone; very central; 351 Charlotte St. or phone 474m. 3d-98-3461

TO RENT—SEMI APARTMENT, MOdern; also house, 512 Park St.; apply 168 Antrim. 6d-99-3367

FOR RENT — $16.00 7 ROOMED house, with garage; south end; phone 2250w. 3d-97-3431

FOR RENT—4 ROOMED APARTment; conveniences; hardwood floors; also garage; 162 Smith St. Belmont Apt. A. 6d-101-3473

GARAGE TO RENT— APPLY 173 Westcott street, near George street. 3d-98-3454.

TO RENT—HOUSE, ALL CONVENIences. Apipy 219 Park. 'Phone 1798. 6d-101-3456

TO RENT—2 FURNISHED ROOMS; heated; near Westclox; conveniences; apply 478 Mark or phone 1382J. 3d-98-3480

FOR RENT — 6 ROOM HOUSE TO rent at 514 Park St.; for further information apply 182 Wescott St. 3d-9,16,23-3095

FOR RENT—STORE — DESIRABLY situated in best business block; possession 1st November; apply 437 George street. dtf-2614

TO RENT—HOUSE NO. 224 RUBIDGE apply 224 Rubidge or 272 Thomas. 3d-97-3435

TO LET—FLAT—CENTRAL; APPLY 380 Queen, city. 3d-98-3476

TO RENT—HEATED APARTMENT, with gas stove installed; apply 240 Rubidge St. day, or 285 Dalhousie St. nights. 3d-98-3460

HOUSE TO RENT — SEVEN ROOM brick house; immediate possession; apply 650 Armour Road. 6d-99-3366

TO RENT—3 BRIGHT UNFURNISHed rooms, with bath and lights; central; apply 481 Aylmer. 3d-98-3465

TO RENT—UPPER AND LOWER and semi-detached house, new; apply 265 Rubidge; phone 1405w. 6d-100-3448

TO RENT—GARAGE—PHONE 2194F or 280 William St. 3d-97-3452

TO RENT—SEVEN ROOMED HOUSE on Princess St., reasonable rent, modern, except furnace; apply 260 King. 3d-97-3421

FOR RENT — FURNISHED SEVEN roomed house, for four months beginning November 17th; all conveniences; new furnace; must be responsible party; references required; Mrs. Waite, 524 Homewood Ave. 3d-98-3472

TO RENT—NICE DOWN STAIR UNfurnished rooms, private entrance; to respectable people; Protestants prefered. 107 Aylmer St. 3d-97-3420

FOR RENT—GOOD, WARM SEVEN roomed house, newly decorated, with all conveniences, centrally located, reasonable rent, vacant on ..ov. 10; apply 386 Stewart St. 3d-97-3439

TO LET — MODERN HEATED Apartment; stove and laundry tubs. Phone 2267. 7d-97-3305

HOUSE TO RENT— 539 DOWNIE street. Apply 437 George street. dtf-1337

TO RENT—ON SEPT. 1, 1925, NO. 374 Water St., apply 437 George St dtf.-1577

APARTMENT!

To Let; Central.

Conveniences—Low Rent.

Also Store and Garage to let.

A. LOW & CO.

385 Bethune Street

Phone 607 N. and Hol. 1027

Advertise in The Examiner

HILL, WEDDELL & HILLS

General Insurance Agency

ESTABLISHED 1883

Phone 14 124 Hunter Street West

FOR SALE

FOR SALE—UPRIGHT PIANO, MORris Chair and Baby Carriage; apply 195 Reid St. 3d-97-3415

FOR SALE—PAIR OF DEER AND Fox Hounds, will guarantee to run single or double, young; apply R. McCauley, Warsaw. 6d-100-3398

FOR SALE—RADIO — APPLY 194 Lake, evenings. 3d-98-3477

FOR SALE — TWO MEN'S OVERcoats; size 38 and 40; apply 279 Sherbrooke St. 3d-97-3416

FOR SALE — 1 WRITING DESK with 3 book shelves, in first class condition; apply Allen, 241 George St., before 6.30. 3d-97-3451

FOR SALE — SQUARE WILLIAMS Piano in good condition; cheap; apply 558 Chamberlain St. 3d-99-3488

FOR SALE — LADIES' FUR TRIMmed Suit, will sell cheap, too small for owner; size 34; also ladies' fur trimmed winter coat, size 38, cheap; apply 244 Lansdowne. 3d-98-3484

FOR SALE—A $75 CABINET PHONOgraph for sale at a bargain; phone 860F. 1d-96-2666

FOR SALE — SMALL HEATER "Buck's Winner" in good condition, too small for owner, $7.50; 526 Rogers St. 3d-99-2691

FOR SALE—ONE GENT'S WHEEL, 22-inch frame, and baby carriage, both in good condition. Apply 504 Chamberlain street. 3d-98-3455

FOR SALE—1 COOK STOVE AND some choice cedar fence posts; apply 182 Wescott St. 3d-9,16,23-3096

FOR SALE—SMALL BOX STOVE, $4; burns wood, splendid heater; phone 1392w. 3d-98-3481

FOR SALE — SPRATT'S DOG AND Puppy Biscuits, 2 lb. 25. Boyle's Grocery. 5d 2 9 16 23 30 2297

FOR SALE—SUPERIOR ELECTRIC plate, nearly new; apply 392 Brock. 3d-97-3449

FOR SALE—GAS WATER HEATER, in good condition Apply 88 London. 3d-98-3457

FOR SALE—GERHARD HEINTZMAN Baby Grand Piano, cheap, one kitchen buffet, one cook stove, one gas stove; 1 radio set; apply 286 Simcoe St. 3d-97-3427

FOR SALE—HEATER; WILL SELL cheap; also coal oil stove. 'Phone 97724. 3d-98-3459

FOR SALE — GOOD MIXED WOOD at McGuire's wood yard, Lake St. Stove lengths at $4.25 and $4.75 1-2 cord delivered; 4 foot length, $8.00; phone 2376J or 1911J. 3d-21,23,28-3434

FOR SALE—TWO STEEL ENGRAVings, tapestry drapes, bathroom mirror, dustless ash sifter; apply 554 Aylmer; phone 398J. 3d-97-2633

FOR SALE—BRUSSELS RUG, CHILD Cot; Sideboard; all good; cheap for quick sale; 296 Margaret; phone 1430F. 4d-98-3428

FOR SALE—4 BURNER JEWEL GAS Stove, good condition, $5; 98 Gladstone Ave. 3d-97-3429

FOR SALE — TOBIAS FREDENburgh has now for sale first class 4 foot Hardwood, $12 per cord; 4 foot Mixed Wood, $8 per cord; cut and split, extra; one horse load mixed wood, $3.50 load, cut; phone 2647. 2d-97-3386

FOR SALE — LADIES' MUSKRAT Coat, as good as new; price reasonable; apply 44 George, morning and evenings, corner George and Perry. 3d-97-3417

FOR SALE—OAK BUFFET! EXTENsion Table and Chairs; Quebec with oven; Settees; Mattresses, steel spring beds, kitchen and dining chairs; M. T. Butcher, 350 Water St. 3d-97-3424

FOR SALE—WOOD—MIXED SLABS at $7 per cord, also mixed body wood, $8 per cord: delivered; phone 5 r 4, Warsaw. Richard Tedford. 12d-105-3397

FOR SALE — COMBINATION GAS and Coal Range for sale; Moore Treasure in perfect condition; phone 910 or call at 572 Charlotte Street. 3d-d.h.

DRYWOOD FOR SALE — HEAVY Maple Slabs, body hardwood, mixed wood and coke, lowest prices, at Thompson's, corner Rink and George Sts. Phone 2260 or 1026J. 12d-105-3393

FOR SALE — TWO POCKET BILliard tables, one American Billiard table at present at the K.C. Club, Simcoe street; $20.00 a piece at the club, or $40.00 a piece set up anywhere in Peterboro ,with serviceable cloth included; these tables are solid walnut and oak and if purchased from dealer would cost $200. Enquire at club or phone R. W. Farr, 387, Port Hope. 6d-98-2584

WOOD FOR SALE —CUT AND ALL under cover of pine, hemlock, oak and maple slabs; Genuine Body hardwood; also, mixed wood at prices that can't be touched in Peterboro. W. H. Baker, Peterboro Planing Mill, phone 676, night 1830m. 26d 103 2286

FOR SALE OR TO LET — MAPLE Grove Farm; Lot 1, Con. 12, Cavan. Immediate possession, good house, good barn, good water, and ever flowing spring in pasture; ideal for stock or general farming; price reasonable for rent or purchase; for further particulars apply, Review Office, Peterborough. 26d-107-2391

AT DICK RUSKIN'S STORE

FOR SALE—MEN'S FALL AND WINter Overcoats, $2 and up; Suits, $5 up; new wool Men's Mackinaw Coat, $6.95; Mackinaw Pants, $2.98; Odd Coats, $1 up; Pants, $1 up; Men's new Work Boots, $2.98, Everyday Boots $2.75; Boys' Boots, 8 to 5, $1.75 to $2.75; Men's Rubbers, white soles and heels, $2.78; Work Shirts 98c up; Men's Fall and Winter Caps 98c and up; Men's Sweaters, $1.95 up; every article in our store at a reduced price; Dick Ruskin's New and Second Hand Clothing Store, 221 Hunter W. 3d-98-3474

ADVERTISEMENT. ADVERTISEMENT. ADVERTISEMENT. ADVERTISEMENT.

It's Strange---Isn't It?

How some people thoroughly enjoy the music when the other fellow is getting slammed—but turn the tables and there is a horrible discord.

For instance, from the moment the candidates were in the field, Gordon has been subject to all kinds of attacks in published letters both by direct statement and innuendo; most bitter attacks have been made in rally meetings; unthinkable things are being whispered here and there; he can be slammed from one end of the riding to the other; he can be black-jacked with an "Iron Bed"—and it is real stuff to some of Mr. Peck's supporters. (Not all of them!)

But let him come back with something of a kind—not start it, mind you, but just refuse to take it lying down—and these same fellows who were having all the fun at Gordon's expense just simply can't see the point.

BUT IT'S TRUE!

Liberal Publicity Committee, 395 George street, Peterborough

HOUSES, REAL ESTATE

FOR SALE—SEVEN ROOM BRICK House, modern; apply 194 London. 3d-98-3475

FOR SALE OR TO RENT—A FIVE roomed Brick House, light and water with good garden; rent $12 a month; possession 1st November. apply 282 Woodbine Ave. 3d-98-3482

FOR SALE—LOTS 29, 30, 31, 34, 35 and 36; registered plan No. 15 for Otonabee; lots are in the village of Lang; apply R. G. H. Short, Keene; phone 44 r 3. 9d-7,9,12,14,16,19,21,23,26-3026

HOUSE FOR SALE—NEW 5 ROOM Bungalow, nicely finished, just outside of city, south end; will take part cash down or car as part payment. Phone 1937 or 1372J evenings. 6d-100-3440

MODERN HOUSE FOR SALE -- ALL conveniences; four bedrooms; attic back and front stairs; 3 rooms and hall downstairs with hardwood floors, up-to-date all white kitchen new furnace, cement cellar, back lawn, good garden; large garage; apply to owner, 474 Roger Street, phone 1641w. 6d-98-3346

WANTED

HUNTING PARTY LEAVING PETerboro Nov 3 for Parry Sound Dist. wish to get two hunters to fill party; apply Box No. 3462 Examiner. 3d-98-3462

APARTMENT WANTED — TWO business men desire nicely furnished, well heated, apartment; central. Box 3464 Examiner. 3d-99-3464

WANTED—TO BORROW $2000 FOR 5 years on good security; state terms; apply Box 3504 Examiner. 3d-99-3504

APARTMENT WANTED — TWO business men desire nicely furnished, well heated, apartment, central; Box 3464 Examiner. 3d-98-3464

WANTED — THREE FRESH MILK Cows, preferably Holsteins; Box 3470 Examiner. 3d-98-3470

ROOMER WANTED—LADY OR GENtleman; all conveniences; very central. 'Phone 1403W. 3d-98-3468.

WANTED TO RENT—SMALL HOUSE or ground floor apartment; central location or Hunte street. East. 'Phone 1894W. 2d-97-3453.

WANTED — RAGS, BONES, OLD stoves, copper, brass, zinc, rubber, auto tires, wood ashes. Will send a man and clean your cellar or ash Stevens, 864 Mark street, or 'phone house ,free of charge. Address 2083

GOING TO BUILD? YOU MAY rent a house but homes are built See our New Model Home built to scale. For plans and prices on houses, summer cottages, garages, remodeling, etc. Consult— A. B. CUNNINGHAM 331 Reid St.

ADVERTISE IN THE EXAMINER.

F. T. WEBSTER, Ontario Land Surveyor, Registered Professional Engineer, formerly with Lewis and MacRostie of Ottawa. Phone 2546.

FOR SALE

FOR SALE—QUANTITY OF MANgels; phone 993 r 11. 3d-97-3345

FOR SALE — CIDER — PLAIN OR Clarified, made to order from your own apples or ours; can be bottled and sterilized for summer use; Pillsworth, Otonabee St., phone 2291m. 6d-98-3369

FOR SALE — BOSTON TERRIER Pups, two months old, prices reasonable; apply Lift Lock Kennels, 140 Douro St. 3d-99-3512

FOR SALE — SPLENDID SQUARE piano; very reasonable; apply 505 Sherbrooke. 3d-99-3513

FOR SALE—THOROUGHBRED Police Dog, 1 year old; apply A. E. Wagner, Burleigh Falls. 3d-98-3466

FOR SALE — GOOD SERVICEABLE Coal Range, $6.00, and Heater, $6; 4 New Chamberlain St. 3d-99-3497

FOR SALE—10 BAGS OF TOLMAN Sweet Apples, $1 per bag delivered. Ring 1965F. 2d-98-3509

FOR SALE — DEER AND FOX Hounds; day phone 333w; evening phone 1506J. 3d-99-3493

APPLES—SNOWS, TOLMAN SWEETS Canada Reds—40c bushel; Northern Spies, 75c bushel; Robert Campbell, Keene. 6d-101-2687

FOR SALE — PRIVATE SALE OF Household Furniture, including dining room suite, quarter cut oak and Axminster rug, linoleum, also Range, gas stove and heater; apply 223 George St. 3d-99-3492

FOR SALE—HOUND AND SHOT GUN 390 Smith St. 3d-99-3508

FOR SALE—AN ORGAN IN VERY good condition at a bargain; apply to 472 Park St. 3d-99-3507

FOR SALE—SWEET APPLE CIDER by 1, 5 and 10 gals. Phone C. J. Hancock, 993 r 2.

FOR SALE—HARDWOOD, $12 CORD; cutting, $1.00 cord; Slab wood, truck load, $3.50; Phone 393 night or day; J. F. Gray. 6d-99-3410

FOR SALE — COOK STOVE, NEW condition, coal or wood; $14.00 for quick sale; 178 Adeline. 3d-97-3439

FOR SALE—GRAND JEWEL HEATer, first class order; phone 1341J. 3d-97-3432

DRY WOOD FOR SALE—SEE OUR wood on Perry St. at Grand Trunk track; 1-2 cord body hardwood, cut, $6.50; 1-2 cord heavy hard slabs, cut, $6.50; 1-2 cord Hemlock Slabs, cut, $4.50; W. J. Fitzgerald, phone 1937 or 1372J evenings. 26d-120-3433

APPLES! APPLES! 500 BARRELS— all varieties, high grade Spies and Snows, cooking apples from 12 1-2c per peck up; bring your own baskets or barrels and buy at your own price. John Huxley, Fradette Ave. Phone 2555w. 3d-97-3419

GEORGE STREET CLUB OFFICERS

Senior Club is Headed By Trevor Miller For the Ensuing Year.

FIRST MEETING.

The first meeting for this season of the Senior Club of George Street Church was held Tuesday night. Over 100 young people were present for the excellent programme.

The short devotional talk was given by Mrs. C. McBride. Her subject, "Prayer," was dealt with in an unusual and helpful way.

The Rev. R. T. Richards spoke in a bright, inspirational way on "The Swing of the Pendulum." Dealing with work among young people, the subject was particularly suitable for the evening.

All those present joined in the games and songs of the social part of the programme in a very enthusiastic manner and made many new acquaintances.

The following officers were elected:

Hon. President—Rev. J. E. Todd.
President—Mr. Trevor Miller.
Vice-President—Mrs. Harris.
Secretary—Miss Gladys Coon.
Treasurer—Mr. Fred Ash.

NOTICE

CHIMNEYS AND FURNACES CLEAN ed. Phone 1851W. 26d 98 2712

HAIRDRESSING — HAIR CUTTING Shampooing, Marcel Waving, Scalp Treatment ,etc. Mrs. Johnson, 368 Charlotte St., telephone 2523J. 26d-106-2981

NOTICE—ECONOMIZE: CUT DOWN fuel bills; install Peace Weather Strip; J. Lancashire, 215 Rubidge St., local agent; phone 1647J. 3,6d,0,13,17-2968 13d-6,9,13,16,20,23,27,30,

NOTICE — CHIMNEYS AND FURnaces cleaned: storm windows put up. Phone 1523F. 5d-98-3404

NOTICE — FURNACES CLEANED, repaired; complete expert job, onefifty; also firing. Bull, 1086m. 6d-98-3357

NOTICE—HUNTING—WE ARE PREpared to meet hunters at Gelert station, take you to and from hunting grounds, furnish board, guides and dogs for $35.00 per man for the season. Write Abner Turnbull, Minden post office, Haliburton county. 3d-21,23,26-3418

TALENT TEA.

St. John's Evening Branch Held Very Successful Affair.

A very successful and well attended talent tea was held yesterday afternoon by the Evening Branch of the Woman's Auxiliary of St. John's Church, at the home of Mrs. J. E. Patte, 558 Gilmour street. The rooms were prettily arranged with yellow 'mums and smilax. The guests were received by Mrs. Patte and the president of the Evening Branch, Mrs. George Wesley. Mrs. W. M. Laing poured tea and was assisted by Mrs. C. Stenton, Mrs. H. Spargo, Mrs. W. H. Lacey, Mrs. M. Shaver and Miss Alma Foote A sale of home made cooking was in charge of Mrs. H. Spargo. During the afternoon several vocal solos were rendered by Mrs. L. Spriggs and Mrs. C. Stewart, with accompaniments by the Misses F. Corcoran and Marjorie Turner.

Glaciers, although solid, flow like rivers, the center and surface moving nearly twice as fast as the sides, which are retarded by friction with the valley.

FOR SALE.

$2,600.00 will buy a brick cottage, 7 rooms, all improvements, large lot with garage; good terms; immediate possession; this property is centrally located.

$2,500.00 will buy a brick house, partly modern, 7 rooms, large lot, situated in the south end, owner will exchange for a small farm or park lot.

Splendid brick house, barn, and other outbuildings, with 3 acres of first class garden land ,situated about ½ mile from City; owner would exchange for a farm; price reasonable.

$4,800.00 will buy a fine brick house situated in the west end; house is modern; large lot; owner would exchange for a property in the north end.

$3,800.00 will buy a very comfortable brick house, with two extra lots; house is modern and contains 7 rooms; situated in the south end; owner would exchange for a smaller property or would sell and give good terms.

$5,800.00 will buy a new brick house, all improvements, hardwood floors, large lot; situated in the south end; owner will sell and give good terms.

For particulars and inspection,

J. T. O'CONNELL & CO.

136 Hunter St. W., Peterborough
House phone 1359. Office phone 376.
A. Mills, agent, phone 1493w.

COAL! COAL!

IT'S A NIGHTMARE.

We Can Save You Money in This Line

HOW?

Why, we are carrying a line of caulking that will permanently fill up those cracks round your window frames and doors. Just step outside and look. You have no doubt felt those drafts during those cold bleak winter days. Just phone us up and get our prices.

We are also able to supply you with a **HIGH GRADE PAINT** used extensively through factories for years, and has proved satisfactory in every way. Ring 1451 and tell us what you want.

Awnings Taken Down and Stored. Storm Windows Erected.

Phone the **CANADIAN TENT AND AWNING CO.**, or call at our Office, 376 WATER ST., and we are at your service.

Day Phone 1451; Night 1629J
1d—72—2183

50 PER CENT. ADVANCE ON ELECTRIC LAMPS BUT WE SELL AT OLD PRICES

4 25,40 or 60 Watt LAMPS 90c

100 Watt Lamps.....60c	Frosted Lamps
150 Watt Lamps.....80c	25 Watt 40c
200 Watt Lamps....$1.05	40 Watt 50c
All Canadian made and fully guaranteed.	100 Watt 65c
	150 Watt 85c

VULCANIZING SPECIALISTS

DAWSON & JOHNSTON

Phone 2123 COR. GEORGE & McDONNEL STS.

DAVIS-THOMPSON COMPANY, LTD.

Insurance and General Agency

433 GEORGE ST. PHONE 40

4% INTEREST, compounded Half-Yearly, Paid on Deposits

One Dollar opens an account. Special facilities afforded Depositors for the convenient transaction of their business, and accounts are subject to cheque withdrawal.

For Sums of $100 and upwards this Company's Debentures are issued in terms of one to five years, bearing special rates of interest, depending upon the term of investment.

TORONTO SAVINGS AND LOAN CO.

435-437 George Street
Peterborough

"BRINGING UP FATHER" — Geo. McManus

ADVERTISEMENT. ADVERTISEMENT. ADVERTISEMENT.

Gordon Deserves Every Labor Vote

The man who works for his living, wherever he is, or whatever he does, should vote for G. N. Gordon.

He has been "through the mill."

He was a worker himself.

He has been a worker all his life.

He is a worker today.

Everybody in West Peterborough knows that G. N. Gordon was not born with a silver spoon in his mouth.

A rabid partizan asked: "What was he when he came to Peterborough? He came here with nothing."

Every man admires a winner.

And G. N. Gordon won his own way in public life.

It is the sign of a small mind to ask: "What WAS a man?"

He-men look at what a man IS—at what he has done—at the friends he has made—at the work he has accomplished.

And you all know G. N. Gordon.

You know he is a man. You know he works as long hours as you do. You know that since he has been in the political arena he works harder and longer every day than he ever did before.

You know that since he has been in Parliament he has been working for the prosperity of Canada, and the prosperity of the workers of Canada—the workers of West Peterborough, the workers of the whole country.

There has been a lot of "political" talk about dull times in Canada since this campaign started, but today everything points to a return of prosperity, already on the way.

G. N. Gordon believes Canada is going ahead. He believes that Mackenzie King and the Liberal Government have the right idea. Canada is entering a period of prosperity such as she has never enjoyed before.

Gordon is a Minister in the Federal Govt.

The Liberal Government has reduced taxation. Where you paid $4 four years ago you pay $3 now.

The Liberal Government has reduced expenses of government at Ottawa and throughout Canada's public services by millions of dollars a year.

The Liberal Government reduced public expenditure in 1925 from what it was when Meighen was Premier in 1921 by $112,000,000.

The Liberal Government has re-organized the National Railways of this country and they are starting to pay a profit on operation to help pay interest on the capital Canada invested. Operating surplus last year was $17,000,000.

The Liberal Government has reduced the national debt instead of piling it up.

The Meighen Government in 1920-21 and 1921-22 added 174 million dollars to Canada's national debt in those two years alone.

Give G. N. Gordon your vote on October 29. Give him a good rousing majority. Canada needs hard workers. Canada needs men who have done things; men who can do things. Canada needs business men.

G.N.GORDON FILLS THE BILL

Liberal Publicity Committee, 395 George street, Peterborough

— RADIO — PROGRAMS

FRIDAY

International Radio Programs

Ether's White-Caps

9:00 P. M.—WBZ (333) Springfield. Program by Harvard Glee Club.
8:00 P. M.—WCAU (277) Philadelphia. The Radio Song Birds.
7:30 P. M.—WFAA (475) Dallas. Hauulea School of Hawaiian Music.
10:30 P. M.—CNRE (517) Edmonton. Alberta College Mandolin Club Concert.

Silent Stations Tonight

Eastern: CKAC, WBBR, WFI, WIP, WGBS, WOR, WRC, WREO, WTAM. Central: KFUO, WCBD, WKRC, WLW, WSAI. Western: KGO.

EVENING CONCERTS

7:05 P. M.
WBZ (333) Springfield. Harvard Glee Club.
7:40 P. M.
WGY (380) Schenectady. "The Man on the Box."
8:00 P. M.
WNYC (526) N. Y. Songs.
KFNF (266) Shenandoah. Sunday school.
CNRA (291) Moncton. Studio program.
WCAP (469) Wash. Organ.
WGAZ (275) So. Bend, Ind. Vocal.
WCX (517) Detroit. Symphony orchestra.
WCAU (277) Philadelphia. Radio Song Birds.
8:15 P. M.
WLS (345) Chicago. Southern Songs.
8:30 P. M.
WEBJ (273) N. Y. Luna Park band.
WSMB (319) New Orleans. Musical.
WCAU (275) Pitts. Popular song.
WHA (536) Madison. Musical.
WHAS (400) Louisville. Concert.
WDAD (266) Nashville. Hawaiian Music.
WCAE (462) Pittsburgh. Sequilla Club.
KFNF (266) Shenandoah. Widney Sisters.
WTIC (476) Hartford. Travelers Ladies' Quartette.
9:00 P. M.
WPG (300) Atlantic City. Concert.
WGR (319) Buffalo. Popular music.
WMCA (341) N. Y. Hardman hour.
CKY (384) Winnipeg. Musical.
CNRT (357) Toronto. Program.
WCCO (417) St. Paul-Minneapolis. Musical.
WBAV (294) Columbus. Musical.
WOC (484) Davenport. German Music.
WBZ (333) Springfield. Boston De Molay's.
WBBM (226) Chicago. Studio.
KFAU (275) Boise. Recital.
KDKA (309) E. Pittsburgh. Teaberry Time.
WDAF (366) Kansas City. Trianon Ensemble.
9:15 P. M.
WCAP (469) Wash. Wardman Park
9:30 P. M.
WGN (370) Chicago. String trio.
WOAI (395) San Antonio. Trio.
KFAB (341) Lincoln. Utica Band.
9:45 P. M.
CFCF (411) Montreal. Concord entertainers.
WIBA (236) Madison. Varied.
10:00 P. M.
WNYC (526) N. Y. Vocal.
WOO (509) Phila. Grand organ.
WPG (300) Atlantic City. Concert.
KFKX (288) Hastings. Hotel Clarke.
WCCO (417) St. Paul, Mpls. Organ.
WOAW (526) Omaha. Band.
10:15 P. M.
KOA (322) Denver. Studio program.
10:20 P. M.
KTHS (375) Hot Springs. Classical.
10:30 P. M.
WEBH (370) Chicago. Popular.
KFAE (348) Pullman. Piano.
WBAP (476) Fort Worth. Concert.
CNRE (517) Edmonton. Alberta College Mandolin Club.
11:00 P. M.
KYW (536) Chicago. Midnight revue.
WIBO (226) Chicago. Dan Russo, (4 hr.)
WOK (217) Homewood, Ill. Merrymakers.
CFCT (410) Victoria. Vocal concert.
KHJ (405) Los Angeles. Musical (2 hr.)
KFVE (240) St. Louis. Gibson & Miller.
KNX (337) Hollywood. West Coast Theatres.
11:15 P. M.
WHAR (275) Atlantic City. Strand organ.
11:30 P. M.
WGN (370) Chicago. Jazz Skamper.
KJR (385) Seattle. Studio.
KFOA (454) Seattle. Times studio.
WGR (319) Buffalo. Musical.
11:45 P. M.
WSB (428) Atlanta. Entertainers.
12:00 Mid.
WHT (400) Chicago. Burke's Revue.
WJJD (302) Mooseheart. Vocal.
KGW (492) Portland. Studio.
KTCL (306) Seattle. Features (2 hr.)
WMC (500) Memphis. Midnight frolic.
1:30 A. M.
WHT (400) Chicago. Your Hour League.
2:00 A. M.
WQJ (448) Chicago. Hotsy Totsy.

FEATURE TALKS—SPORTS

6:00 P. M.
WCAP (469) Wash. Story teller.
6:30 P. M.
WGY (380) Schenectady. Sunday School.
7:00 P. M.
WGBS (316) N. Y. "Radio Problems."
CNRA (313) Moncton. Kiddies Half Hour.
7:30 P. M.
WHAR (275) Atlantic City. Fashion revue.
WRNY (259) N. Y. Continental Code.
WGCP (252) N. Y. "House of Health."
7:35 P. M.
WNAC (280) Boston. "Road Conditions."
7:45 P. M.
WGES (250) Oak Park. Electrical lecture.
8:00 P. M.
CFCF (411) Montreal. Kiddies stories French and English.
WCAE (462) Pitts. Motor Topics.
WMCA (341) N. Y. Better reception.
KFDM (316) Beaumont, Tex. Bedtime.
KFNF (266) Shenandoah. Sunday school.
WCAO (275) Baltimore. Pastor talks.
8:30 P. M.
WAHG (316) Richmond Hill. "English."
WRNY (259) N. Y. Chemistry.
KNX (337) Hollywood. Talk.
KSD (545) St. Louis. Commerce hour.
KPO (420) San Francisco. Aunt Dolly.
9:30 P. M.
KGO (361) Oakland. Girls half hour.
WHAS (400) Louisville. Civil Service
WORD (275) Batavia, Ill. Uncle Dan.
CNRE (517) Edmonton. Kiddies "Half Hour."
KOA (322) Denver. Sunday School.
9:45 P. M.
WRNY (259) N. Y. The Experimenter.
10:00 P. M.
WAHG (316) Richmond Hill. Radio Question Box.
WEAR (390) Cleveland. Address.
WLS (345) Chicago. R. F. D.
WMCA (341) N. Y. Auto helps.
11:00 P. M.
WMAQ (448) Chicago. Christian Endeavor.
WEEI (349) Boston. Talk by N. H. Nichols, Candidate for Mayor.

WANT TO DANCE?

(Name of orchestra is given)

8:00 P. M.
WLIT (395) Phila. Welch's Minstrels.
WWJ (352) Detroit. News.
WJR (517) Pontiac. Serenader's.
8:30 P. M.
CFCF (411) Montreal. Mt. Royal.
WMBB (250) Chicago. Trianon.
WEAR (390) Cleveland. Dance.
8:45 P. M.
WLIT (395) Phila. Welch's Minstrels.
9:00 P. M.
WOO (509) Phila. WOO.
WTAS (303) Elgin, Ill. Purple Grackle.
WBZ (333) Springfield. Dance.
WTIC (476) Hartford. Nigiod Presentators.
9:30 P. M.
WLIT (395) Phila. Harmony Kings.
WCAO (275) Baltimore. Belvidere.
WRW (273) Tarrytown. Dance.
WMC (500) Memphis. Britling's.
KSD (546) St. Louis. Noltes.
10:00 P. M.
WAAM (263) Newark. Dally's.
WEAF (492) N. Y. Albine.
WCAP (469) Wash. Dance
WCX (517) Detroit. Dance.
WOAN (263) Lawrenceburg. [illegible]
WOWL (270) New Orleans. Dance.
WLS (345) Chicago. Dance.
WEEI (349) Boston. Marimb...
10:05 P. M.
WTIC (476) Hartford. Ho[illegible] Band.
10:15 P. M.
WCAP (469) Wash. Dance.
WAHG (316) Richmond Hill. Paragon
10:30 P. M.
WEBH (370) Chicago. Oriole.
WGCP (252) N. Y. Dixie-land.
WHN (361) N. Y. Roseland.
WIZ (455) N. Y. Glaser's.
[illegible] (300) Atlantic City. Silver Slipper.
WOO (509) Phila. Hotel Adelphia.
[illegible] (380) Schenectady. Dance "WGN
[illegible] (277) Philadelphia. [illegible]
11:00 P. M.
KFVE (240) St. Louis. Romaine.
WAHG (316) Richmond Hill. Dance.
WEAF (492) N. Y. Paul Whiteman's.
WGR (319) Buffalo. Lopez (2 hr.)
11:30 P. M.
WTIC (476) Hartford. Organ Ensemble.
WHN (361) N. Y. Club Alabam.
12:00 Mid.
WMCA (341) N. Y. Asbury Park.
KYW (536) Chicago. Coon-Sanders.
12:30 A. M.
WEBH (370) Chicago. Oriole.
12:45 A. M.
WDAF (366) Kansas City. Nighthawk
1:00 A. M.
KHJ (405) Los Angeles. Hickman's
KJR (385) Seattle. Kilborne's.
[illegible] (306) Seattle. Gray's.
2:00 A. M.
KNX [illegible] Hollywood. Coconut Gro[illegible]
3:00 A. M.
KNX (337) Hollywood. Nighth[illegible]

Copyright, 1925, by International Radio Programs [illegible]

MEIGHEN SAYS THAT HIS WORDS WERE DISTORTED

Says He Would Refuse Capital For Luxuries on Railways.

UPHOLDS PROTECTION.

Trade Without Tariff Would Be Free Trade in Labor, He Says.

STRATFORD, Oct. 23.—(Canadian Press).—"Is this a tariff for the home" asked Rt. Hon. Arthur Meighen here Wednesday night as he painted a picture of shuttered factories in Canada and Canadian workmen going to the United States. He was referring to Premier King's claim that this was a tariff for the home. Taking the steel industry first, Mr. Meighen quoted official returns to prove his contention that Canada's trade in many things had fallen off tremendously, workmen by thousands "following the machinery to the United States."

Railway amalgamation again occupied a prominent part of Mr. Meighen's speech here Wednesday night, he defying anybody to say that he had ever worked for such an end. Mr. Meighen accused Hon. Geo. P. Graham of misrepresenting his utterances on railway expenditures. Operation and management was the work of the Canadian National Railway Board, outside the jurisdiction "That sphere no government will invade. We will never refuse capital for legitimate expansion and construction work on the National Railway's, but not for luxuries and deluxe services in competition with other roads." Mr. Graham had twisted Mr. Meighen's words on the subject, said the Conservative leader, "to mean that a Government headed by Mr. Meighen would refuse to ballast the roads or keep established lines operating. For Canada to attempt to trade without tariff protection with low wage countries would be tantamount to free trade in labor he said. Canada could not admit freely workmen from Japan and India and Germany and Southern Europe without reducing wage levels. He had been accused of trying to increase the cost of living, how much comfort could it be to poor people to know that cost of living might be reduced a few decimals if they had no job and therefore no money to buy the necessaries of life. The vital things was to get people to work and lay a solid foundation of prosperity in the country.

The Women's Athletic Club of Los Angeles, representing an investment of $1,500,000, was planned and executed entirely by women.

Get a Gillette Safety Razor

The world's best shave is—YOUR GILLETTE! AND the cost is negligible to-day.

Repeat Sale Saturday!

WOMEN'S AND MISSES' NEW

Fur-Trimmed Coats

The Conspicuous Success of the Season

$35.00

NEW STYLES AND EXCLUSIVE TO McNABB'S

EVERY COAT in this collection was chosen individually for exceptional merit in quality of fabric, fur, workmanship and style. All are copies of the most recent imports. Distinguished for the beauty of their fabrics, the selected furs that give them an air of luxurious chic, their exceptionally fine tailoring and smart styles. An outstanding opportunity.

THE SILHOUETTES
Straightline, flare and wrap-around effect.

TREATMENTS
Collar and cuffs of fur; also border and flare effects of fur.

FABRICS
Veloria, gulina, fasheen and duvetyne.

FURS
Fitch, mandal, oppossum, sealine and tibetine.

NEW FALL COLORS
Including navy and black.

THE SIZES
Misses' sizes 16 to 20. Women's sizes, 38 to 44.

Greater values and variety than you have ever seen before. An event promoting the double purpose of making more friends and making the friends we have more friendly.

SEE OUR WINDOW DISPLAY TONIGHT

Women's Coat Fashions

ARE MANY

And the McNabb displays embrace all that are new, different and individual.

$39.75 to $95.00

We have a splendid range of popular price Coats from **$12.95 to $29.75.**

A WONDERFUL ASSEMBLAGE OF THE

TWO-PIECE DRESSES

SMARTEST AND NEWEST

Clever, new, varied and correct for all occasions. Delightful expressions of skill and artistry in fashioning.

Two-Piece Dresses of velvet, velvet broche, crepe satin, twill cord, balbriggan, flannel and crepe romaine, in black, Cumberland blue, bakhara, cuckoo, mosul, brown and smart pencil stripes.

$18.95 $25.00 $29.75

The J. A. McNABB Co., LTD.

Pears

Pears not only cleanses, but refreshes and invigorates... That is why it is matchless for the complexion

Ask at your Druggists for

FREE

This genuine gold-plated

Valet Auto-Strop Razor

AS an introductory Offer to acquaint you with our new super-keen Valet AutoStrop Blade—

We are offering a limited number of these gold-plated outfits, complete with strop, FREE.

All we ask you to do is to purchase $1.00 package of these Blades so that you may see for yourself the wonderful shaving satisfaction the keen Valet AutoStrop Blade gives.

THIS OFFER IS GOOD AT

GILES DRUG STORE, George St., Opposite Grafton's

The Evening Examiner

PHONES—Editorial 1601. Business Office, 1600. Private Branch Exchange to all Departments.

The Examiner is a member of the Audit Bureau of Circulation.

The Daily Examiner, published every lawful evening by The Peterborough Examiner, Limited. Office, 419 George street. $6.00 per year, delivered in city; out-of-town subscribers by mail, $4.80 a year.

The Weekly Examiner, published every Thursday. Subscription price $1.50 a year.

U. S. REPRESENTATIVES

Special U. S. Representatives—W. H. Stockwell, 629 People's Gas Building, Chicago Ill.

New York—Chas. F. Miller, 225 Fifth Avenue.

Advertising Rates on application.

R. M. GLOVER, Managing Director.

FRIDAY, OCTOBER 23, 1925

THE FIRE DEPARTMENT.

Many citizens will be interested in knowing that the spendid history of the Peterborough Fire Department, containing much valuable information about fire fighting in this community and illustrated with many unusual photographs, dating back some of them to earlier days in Peterborough's history will shortly be off the presses.

The book should be prized in every home in Peterborough whose inmates take the slightest interest or pride in the story of the city's development as illustrated by the growth of the fire department.

The proceeds of the sale of the history will go to the Firemen's Pension Fund and the book shoud be in demand as a souvenir of Peterborough.

TWO VEXED QUESTIONS.

The City Council has definitely decided to send the two vexed questions of daylight saving and Sunday bathing to a jury of the electors for decision and the two issues will be setted at the municipal election.

Both are controversial subjects and those taking one side or the other in regard to either question have no reason to complain of the manner in which the Council has decided to deal with them.

Advocates and enemies of daylight saving have an equal chance in the vote.

Those who favor Sunday bathing and those who oppose it should similarly welcome the opportunity to have the argument settled by the ballots of the electors.

The plebiscite will prevent the controversy that marked the early summer months this year, and will relieve the city fathers of the onus of taking a stand that might be objectionable to a majority of the ratepayers.

THE MOTOR CAR AND ELECTIONEERING.

The motor car has revolutionized political campaigns as it has many other things in Canada.

The speedy transportation it offers to candidates, and their retinue of speakers makes it easy to cover large stretches of country and to hold two or three meetings in an evening, when not so long ago one gathering was all that could be looked after.

Not only does the automobile make things easier for the candidate but it also ensures him bigger audiences.

Farmers drive longer distance to attend political meetings in the campaign of the present day than they woud ever have attempted to do twenty years ago.

This is the experience of the candidates in the campaign that is drawing to a close and the readiness with which the political forces can get about and the larger audiences they draw, coupled with the fact that the press of today report the meetings of all parties with accuracy and fairness should result in a more enlightened expression of public opinion than was formerly possible.

ARE AMERICANS IMPOLITE?

Are Americans more impolite than the people of other nations or are they so self-sufficient that they deem th commonplace 'Thank You' a sign of softness, or an evidence of servility? Some European writers, after visiting these shores, have made the charge all too frequenty of late. Its reiteration prompted a discussion in a university club a month ago which has resulted in the formation of an American Thank You League put together for the purpose of asking famous women and men to further the dissemination of the terse but pleasing "Thank You" whenever a kindness has been done or a favor extended.

The names of one thousand well known Americans were hastily listed, the catholicity of the list being shown by the answers received. They came from famous educators, great lawyers, doctors, statesmen and leaders in drama and sports.

That an awakening to the better observance of the common niceties of life is desirable was at once apparent because famous editors, authors and statesmen vied with golfers, swimmers, ball players and actors to enroll as members, command this courtesy survey and promise to spread the "Thank You" gospel.

It can't do any harm, remarks one of the members; it may do a lot of people a lot of good, so despite the chagrin many feel beause a macaroni architect from Milan, a beef and bitters baron from Britain or a he milliner from Marseilles chides us for our failure, let's laugh and say "Thank you" whenever "Tha k you" is due."

HIGHER STANDARDS IN BUSINESS.

In a recent issue of an Ontario town newspaper the statement was made that there were too many places of business locally for the amount of business to be done, says the Canadian Grocer. This is a subject which has been given much attention by retailers generally, though the chief complaint comes from the smaller merchant who is less able to keep up with the leaders in the merchandising race which is now proceeding.

The situation is one that rights itself by economic process and there is little use talking about it. The retailer is the man who suffers from a plethora of stores, while the consumer generally benefits in lower prices as result of the keen competition. The situation is one that is forcing better methods upon those retailers who will survive, and the way wil then be made still harder for those merchants who do not keep their methods strictly in line with the times. The latter will either be forced to improve methods or they will be unable to continue in business. Meanwhile it is not the consumer but the retailer who has the worrying to do.

There is little doubt but that in the past few years much more attention has been given production than to distribution. Little in the way of scientific research has been done on distribution, jobbers and retailers being left to their own resources with consequent hardship to some.

There are too many stores in some sections and too few in others. The proportion to population varies greatly in different parts of the country and were location chosen more carefully it is doubtful if there would be as much talk of too many stores. The economic process is making retail business more specialized, thus requiring higher standards. As this stage is reached there will be fewer persons able to qualify for the business and the plurality of stores will disappear.

TREATIES AND COVENANT.

It is true that the texts of the Locarno treaties "reveal no surprises." All the great hopes of a peaceful and a stable Europe are confirmed. Yet few can have been prepared for the completeness with which they interpenetrate, and are interpenetrated by, the letter and the spirit of the League Covenant—indeed, of the Geneva Protocol. Those who have decried these efforts of constructive statesmanship as futile and pernicious may well reflect upon the observation made by Elihu Root: "The greatest contributions to the history of world peace are the negotiations and the exchanges that have failed in their immediate object." True offspring of the League, the treaties bid fair to be, as Mr. Chamberlain said at the outset, the surest way to all that the Protocol intended. That was a strengthening and working out of the provisions of the Covenant.

Under Article XIII, members of the League agree to submit to arbitration only such disputes as "they recognize to be suitable for submission." The paragraph that follows further weakens the provision. Disputes as to the interpretation of a treaty or the application of international law, together with the establishment of matters of fact, are declared to be "generally suitable" for submission. Any nation at any time might refuse to "recognize" that the most vital cause was "suitable." Time and again in the League Assembly efforts have been made to strengthen this article. The Protocol cut the Gordian knot by founding its entire structure upon universal and obligatory arbitration, designating that nation as "aggressor" which refused to submit a cause to the process of arbitral justice or refused to abide by the award. The principal signatories of the Rhine pact, Germany and France, now agree to settle by peaceful means, and through the agency of League and World Court, "all questions of every kind which may arise between them" and to "comply with" the decision. England and Italy, not being primarily interested in the possible causes of war, have no occasion for this abatement of sovereignty; but, being close neighbors dangerously threatened by the strife, they pledge their forces to quell an agressor instantly, whether Germany or France. In a definite area, potential enemies are safeguarded against each other, and with the least possible sacrifice of sovereignty. If the arrangement works well it should easily be adapted, wherever needed, throughout the world. What more did the Protocol intend? Stick by stick, the biggest bundle of fagots may be broken.

The formula by which Germany's objections to Article XVI. are met similarly looks to the Protocol—objections to the boycott and to "automatic" military expeditions. Acknowledging inability to speak for the League, the other nations point out that this precise question has been thoroughly considered by the Assembly and its committee, and that they accept its solution. Germany will be bound to "co-operate loyally and effectively," but only "to an extent which is compatible with its military situation and takes its geographic situation into account." Word for word, this is the language of Article XI. of the Protocol.

While thus harking forward, the Rhine pact looks backward always to its source in the League. It can be terminated only when the Council, acting at the request of one of the signatories and by a two-thirds majority, "decides that the League of Nations insures sufficient protection."—New York Times.

EDITORIAL NOTES AND COMMENT.

Peterborough electors will have an unusual thrill voting on the question of Sunday bathing on a cold January day.

One candidate in Toronto has a plank in his platform calling for a new post office for the Queen City. He doesn't say how he is going to get it.

Electors would do well to turn a deaf ear to whispers, no matter in whose interest they are working.

Every man and woman in Peterborough should exercise the franchise next Thursday. It is a solemn duty that should not be evaded.

Cheap matches are all right if you happen to strike a good one.—Montreal Herald.

The eternal triangle is as disturbing in elections as in domestic affairs.—Guelph Mercury.

Conditions in Russia are changing. Thanks be they could not change for the worse.—Toronto Telegram.

Toledo man was arrested five minutes before the time set for his wedding. Narrow escape, old chap! —Border Cities Star.

A two pound baby girl was born at Kingston, and 35 years hence she may be on a diet to retain her girlish figure.—St. Catharines Standard.

A New York telephone girl, 21 years old, is accused of marrying three times within a year and a half. The speed record at last!—Buffalo Express.

Americans in China have been held up. Another example of going a long way to get something when you can get a better article at home.—Buffalo Post.

The letters suggested for a new radio plant in the west are EVE. "In honor of the first broadcasting station," remarked a cynical editor.—Kingston Whig.

A week from tonight it will be all over—and there will be few sighs of regret from the majority of people.

All young bachelors will agree that the question of whether she will say yes in the first place is more important than whether she will say obey later on.—Detroit Free Press.

A piece of felt never knows whether it will be a masculine hat at $5 or a feminine hat at $18.95—Sault Star.

Cheerful thought; If winter comes, the first robin will be only about six months away.—Toronto Telegram.

Another good reducing exercise consists in gripping the table hard, opening the mouth wide and saying "spinach."

Indian tribes in the West are opposed to bobbed hair. And they were the original scalpers, too.—Border Cities Star.

JEWELS CONFERRED AT LODGE MEETING

Three Veterans Were Honored at Peteroborough Lodge Meeting.

At the regular meeting of Peterborough Lodge, No. 111, I.O.O.F., held last evening, jewels representing 25 years' continuous membership in the Order were presented to Brothers A. Throop, W. Garrow and S. Johnston. The presentation was made by Bro. Madill, assisted by Bros. T. F. McFadden, Wm. Hill and the Noble Grand, Bro. S. P. McFadden. The veteran members made suitable replies.

The members of Peterborough Lodge also took the opportunity of presenting a gold headed cane and an address to Bro. Wm. Madill, who is leaving the city to reside in Toronto. Bro. Madill has been twenty-seven years treasurer of Peterborough Lodge, and the members of Peterborough Lodge feel the loss of such a valuable member, but wish him every success in his new home.

A banquet at the close of the meeting, with a short toast list and an address by Bro. Rev. Wm. Langford, of Trinity church, brought a pleasant evening to a close.

Vocal solos during the entertainment were rendered by Hugh Niven, with M. Chenhall, senior, at the piano.

DECISION RESERVED ON HOME BANK CASE

Supreme Court Master Withholds Judgment in Double Liability.

TORONTO, Oct. 23. Charles Garrow, K. C., Master of the Supreme Court, has reserved judgment on the liquidators claim for payment of double liability by the shareholders of the Home Bank, so far as special defenses to the action are concerned, these having been grouped together in one hearing. These special defenses included allegations that the Home Bank was never legally a bank and that it trafficked in its own shares.

The hearing of the individual defenses to the claim is due to take place now.

No matter what decision the Master arrives at on the special defences lodged there is likelihood that the losing side will appeal and the case may ultimately reach the Privy Council as a considerable amount of money is involved.

MAN'S BODY FOUND BOUND AND GAGGED

Mystery Surrounds Discovery in New York Storeroom.

NEW YORK, Oct. 23 (Canadian Pess)—A mystery crime featured today's record of criminal activities in New York. The body of an unidentified man, securely tied and gagged, was found lying across an empty packing case in the rear of a grocery store in East 12th street. The room had been used for the storage of supplies, the building being a crowded five storey tenement.

PLOUGHING MATCH WAS SUCCESSFUL

Sweepstakes For County Won By Harold Collins—Many Youthful Entries.

KEEN COMPETITION.

The annual plowing match held in Ennismore yesterday on the farms of Fred. Holland and Edward Corkery was acclaimed as one of the best in point of attendance and the number of entries which has been held in the County of Peterboro. The fields used for the demonstration were in fine condition, and there was such a crowd as to warrant the keenest of competition in all classes. There were many young artists of the furrow, the youngest being Billie Cavanagh, a youth of fourteen years. Donations were numerous and of a generous nature, a fact indicative of the popularity of the event. The Peck Cup was captured by James Crough of Ennismore, while Gordon's prize was borne off by H. Hatherly of Otonabee. The winners of the various classes are as follows:

Class 1—James Crough, William Cavanagh, Daniel Crough.

Class 2—Tom Metcalfe, Edward Archer, Norman Gannon, Peter Reilly.

Class 3—David Sharpe, Ida; H. Hatherly, Joseph O'Brien, Joseph Houron.

Class 4—No entries.

Class 5—Joseph Archer.

Class 6—Eddie Carlow, Indian River; William Cavanagh, Daniel Crough.

Class 7—Harold Collins, Otonabee; Clare Winslow, Ida; Harvey Manley, Otonabee; Emmett Cavanagh, Ennismore; Billie Cavanagh, Ennismore.

Class 8—Vernon Campbell, Douro; Frank Corkery, Ennismore.

Class 9—John F. Scollard, Ennismore; Francis Carr, Ennismore; M. J. Cavanagh, Ennismore.

Class 10—J. J. Duffus; M. J. Duffus.

Specials.

Best outfit—Harry McCammus.

Best plough team—Harold Collins.

Sweepstakes for the County of Peterboro, J. H. Burnham Cup—Harold Collins.

FIGHTING OVER FOR TIME BEING

Greek Advance Has Been Halted—Bulgars Evacuate Territory.

OUTLOOK BRIGHTER.

ATHENS, Oct. 23 (Canadian Press).—Hostilities between Greeks and Bulgarians near the Macedonian frontier apparently have ended, for the time being at least. The Bulgarians are said to have evacuated the positions they held on Greek territory and the Greek government has issued orders to its forces to stop their advance, and to make no further move against the Bulgarians.

Outlook Better.

LONDON, Oct. 23 (Canadian Press-).—The outlook in the Greco-Bulgarian imbroglio seemed more hopeful today because of the announcement by the Greek Government that the advance of its troops into Bulgarian territory had been halted.

Here are the facts!

THREE years ago Hatchway was only a name—to-day it is being worn by over half-a-million Canadian men and boys!

Three years ago Hatchway was not sold in a single store—to-day it is one of the fastest selling lines in over two thousand Canadian stores!

Such wonderful success is not accidental—it is earned and achieved because Hatchway instantly appeals to a man the moment he puts on his first suit.

Winter Hatchway comes in seven perpectly knitted weights—go to your dealer to-day and you'll find that Hatchway is much more than mere underwear.

WOODS UNDERWEAR CO. LTD.
TORONTO, CANADA

WOODS HATCHWAY
NO BUTTON UNDERWEAR

10

ADVERTISEMENT. ADVERTISEMENT. ADVERTISEMENT.

Mr. Meighen Speaking:

"We can never have a high tariff in Canada.

"We cannot have a high tariff in Canada for the most obvious reasons.

"In the first place a high tariff is unsound in principle in that it tends to eliminate one of the factors of competition, namely, foreign goods.

". . . . . we must always have in this country nothing more than a moderate tariff under any conditions whatsoever."

Hansard, May 25, 1920.

Mr. Gordon Agrees *with this presentation of the case by Mr. Meighen.*

Liberal Publicity Committee, 395 George street, Peterborough

THE MARKETS

CHICAGO WHEAT

CHICAGO, Oct. 23 (Canadian Press).—Selling on a big scale took place in the wheat market yesterday and wheat prices came tumbling down to nearly six cents a bushel below Wednesday's top level. The selling was ascribed to leading Eastern holders of the December delivery, especially a well-known New York speculator. Wheat closed weak and at but little above the day's bottom figures at 1 3-4 to 3 5-8 net loss, new style, December 141 1-8 to 141 3-8, and May 139 3-4 to 139 7-8. Corn finished unchanged; oats 1-8 to 3-8c off, and provisions at setbacks ranging from 10 to 50c setback.

Almost from the very outset the market was flooded with huge quantities of wheat through commission houses, and prices were without support, except an important Chicago trade who previously had been a seller took a hand at collecting profits.

On the downward swing of the wheat market the price difference between December delivery and May narrowed at times to as little as 3-4c a bushel, as compared with 2 1-2 cents at the close yesterday.

Beneficial rains in Australia, favorable weather in Argentina and announcement that more than 62,000,000 bushels increase of the world's available supply of wheat in September as compared with a year before were all bearish factors.

Corn prices were steadier with reports of unsettled weather in the corn belt, but not until wheat weakness had depressed the corn market to a new low price record for the season. Oats were easy in sympathy with corn.

Provisions felt the brunt of deliveries of 1,150,000 pounds of lard on October contracts.

TORONTO LIVESTOCK

TORONTO, Oct. 23.—The market at the Union Stock Yards was fairly well cleaned up of beef cattle on Wednesday evening. Receipts yesterday morning were 16 cars, 212 cattl, 14 calves, 152 hogs and 306 sheep and lambs. The bulk of Western stockers and feeders received this week have been about all sold and the prices are considered satisfactory, Rogers and Maybee are carrying over 800 head of cattle towards next week's export when they will need around 1,700 head for four boats.

The only dealings in butchers' cattle yesterday morning occurred in common to medium steers and heifers from $3.50 to $5.25 a cwt. Butchers' cows sold steady at $5 a cwt. for choice cows and $3 to $3.50 for common cows. Canners were $2.25 to $2.50 a cwt. One bologna bulls brought $3.25 a cwt. A load of rough heavy steers remains unsold, not ebing good enough for export. A few common stockers sold at $3.60 to $3.90 a cwt. The carket is fairly well cleaned up.

The few calves in were quickly disposed of, but at easier prices, and none went over 11½ cents a pound. Sales of 90-lb. lambs sold at 12 cents yesterday. Most of the sheep wrre cocmon and the top was 6 cents a pound. Two decks of lambs arrived late and are held at 12½ cens a pound.

Hogs sold on Wednesday at $11.25 a cwt. f.o.b., and the packers still working for lower prices are only bidding $11 a cwt. for week-end loadings.

A THOUGHT.

THEY'RE EASY TO CHOOSE FROM.

There is a place in the road where it divides into three branches. One is marked "Folly"—"Come this way for the poker, booze parties, jazz, etc. No work." And directly opposite this on the other side is one marked "Drudgery"—"Come this way for work, work, work, work, work,—no play." Then directly between these two is one marked "Normalcy"—"Come this way for work, action, success, clean play, healthful sport and entertainment for recreation, etc." They're easy to choose from.

CHILD POISONED.

Esther Campbell, 2, Drank Carbolic Acid Found in Home.

EDMONTON, Oct. 23.—(Canadian Press).—Two-year-old Esther Campbell is dead as the result of drinking carbolic acid which the child found about house.

Wise and Otherwise.

He that had never seen a river imagines the first he met with to be the sea; and the greatest things that have fallen within our knowledge we conclude the extremes that nature makes of the kind. —Montaigne.

* * *

The eyes of a man are of no use without the observing power.
—Hood.

* * *

The Flatterer has not an opinion good enough either of himself or others. —De La Bruyere.

* * *

A rational reaction against irrational excesses and vagaries of skepticism may readily degenerate into the rival folly of credulity.
—Gladstone.

* * *

Forgiveness to the injured does belong.
But they ne'er pardon who have done the wrong. —Dryden

* * *

Everyone is the architect of his own fortune. —Sallust.

* * *

Yes, to this thought I told with firm persistence;
The last result of wisdom stamps it true;
He only earns his freedom and existence
Who daily conquers them anew.
—Goethe.

* * *

Everybody has his own theatre, in which he is manager, actor, prompter, playwright, sceneshifter, boxkeepea, doorkeeper, all in one, and audience into the bargain. —Hare.

OPEN LETTER NO. 28

RT. HON. W. L. MACKENZIE KING,
Prime Minister and President of the Privy Council, Ottawa.

Dear Sir:

What is your purpose when you lower the duties on manufactured goods? It is to reduce the burden of taxation, is it not, by enabling our people to buy more cheaply?

In lowering these duties, do you really achieve your purpose? Let us concede that you enable people to buy more cheaply. But do you thereby reduce their burden of taxation?

Before answering that, we must consider what are the effects of lower duties, other than the effect just conceded.

Is it not true that they operate to reduce employment in Canadian factories? And with less industrial employment, is there not always a corresponding reduction in clerical, commercial, transportation, and other kinds of employment? And with more competition for jobs, is there not a tendency towards lower wages?

What becomes of the people who are thus thrown out of work? Granted that some of them are able to find employment in other lines in Canada—usually at poorer pay—is it not true that many of them drift to the United States, whose factories have meanwhile taken on the production that Canadian factories have been forced to abandon?

As long as they live and work in Canada those people pay taxes, in one form or another, that help us meet the interest on our national debt. The moment they remove to the United States, they cease to pay anything into our treasury. But year after year that interest on our national borrowings has to be paid. So isn't it a fact that those of us who remain have to dig just a little deeper into our pockets to make up the deficiency?

Even that might not be so bad if our ability to pay taxes had meanwhile been improved. But has it?

True, we may be able to buy some manufactured goods just a shade under their former price, but the lower wage scale, forced by unemployment, has nullified that small advantage. Our farmers and our merchants must be worse off than they would have been, first because they have lost a portion of their customers, and second because the customers they have retained have less money to spend. For similar reasons our banks are doing less business, our railways are carrying fewer passengers and less freight, our professional classes have fewer clients and are finding collections more difficult, and industrial investments of all kinds are less profitable.

If there is a fallacy in this chain of argument, I will be glad to have you point it out. If there is not, why continue to seek relief from taxation burdens by methods that only aggravate the troubles they are designed to solve?

Yours respectfully,

J. J. GIBBONS,
President.
J. J. GIBBONS LIMITED,
Advertising Agents.

119 West Wellington St.,
Toronto, 2.

To-morrow's issue of this paper will publish letter number twenty-nine.

Plantol Soap

An Exquisite Toilet Soap

A toilet soap made only from plant fruit and flower oils.

Highest quality at a popular price ~~ Ten cents a cake. For sale everywhere in Canada

LEVER BROTHERS LIMITED TORONTO.

LEVER BROTHERS LIMITED
Toronto, Ontario
Please send me a full size cake of Plantol Soap. 5c is enclosed to cover cost of mailing.
Name
Street
City Province

LPN 601

GREEKS AND BULGARIANS CLASH ON THE MACEDONIAN FRONTIER FALL OF PETRICH IS IMMINENT

Communique From Athens Says Invaders Have Received Reinforcements.

STUBBORN RESISTANCE.

General Staff Note Accuses Bulgars of Opening Fire Without Provocation.

ATHENS, Oct. 23. — (Canadian Press).—Greek and Bulgarian soldiers are engaged in battle on the Macedonian frontier. The Greek command is making an encircling movement on the heights around the town of Petrich, about twenty miles to the north-west of Demirhissar, where the first clash between Greek and Bulgarian patrols occurred on Monday.

This is the official information given out here, and it is further announced that the Bulgarians have received reinforcements at Demir-Kapu.

The movement against Petrich is to compel the Bulgarians to evacuate Greek territory and the fall of Petrich is considered imminent.

The Bulgarians are offering stubborn resistance, but the Greek losses are said to be unimportant. Seven Bulgarians have been captured.

The report of the Greek general staff on the present trouble, quoted textually in the Greek note to Bulgaria, sets forth, firstly, that the Bulgarians opened fire first by surprise without provocation or motive; secondly, that the Bulgarians deliberately, after careful preparation, concentrated forces out of proportion of such incidents utilized machine guns; and, thirdly, that the Bulgarian offensive probably was intended to facilitate Comitadji incursions into Greek territory.

The report adds that it is known that Bulgarians have been evasively recruiting soldiers in the guise of labor battalions and civic guards, a number of whom were found with the Bulgarian attacking forces, thus permitting the assumption that their object was to foment trouble in Macedonia.

Rumor of Settlement.

LONDON, Oct. 23.—(Canadian Press).—The Athens correspondent of the Daily Mail understands that Bulgaria has accepted the terms of the Greek note. The Macedonian incidents, he says, are expected to have no further consequences.

You will find many things you thought you couldn't afford in the Classified Ads. of the Examiner.

CHINA PAINTING

Mrs. Langley McCarthy Teaches Biscoffs' New and Beautiful Work in CHINA PAINTING

Telephone 790 When You Want Your Piano Or Organ Tuned.
Player Pianos a Specialty
All Work Guaranteed
W. H. CUNNINGHAM
560 Weller Street

EXPEDITION HAD GREAT SUCCESS

Roosevelts Have Obtained Many Specimens in in Asia.

HUNT OVIS POLI.

PEKING, Oct. 22. — (United Press).—The James Simpson-Roosevelt-Field museum expedition into the heart of Asia has returned to Kashgar, from the Tein Shan mountains—one of the world's loftiest ranges—after considerable success in collecting museum specimens.

The Roosevelts intend to go to the Pamirs to carry out their original purpose of hunting the Ovis Poli, ancestor of the sheep, but are awaiting permission to proceed through Russian territory.

NEW LAMP BURNS 94 P.C. AIR

Beats Electric or Gas.

A new oil lamp that gives an amazingly brilliant, soft, white light, even better than gas or electricity, has been tested by the U.S. Government and 35 leading universities and found to be superior to 10 ordinary oil lamps It burns without odor, smoke or noise—no pumping up; is simple, clean, safe. Burns 94% air and 6% common kerosene (coal oil).

The inventor, F. B. Johnson, 246 Craig St. W., Montreal, is offering to send a lamp on 10 days' FREE trial, or even to give one FREE to the first user in each locality who will help him introduce it. Write him to-day for full particular. Also ask him to explain how you can get the agency, and without experience or money make $250 to $500 per month.

PRIME MINISTER TO ISSUE A WRIT AGAINST HATCH

Alleged Statement That King Had Applied For U. S. Citizenship Papers.

INQUIRY LAST NIGHT.

Proceedings Will Go on Unless Lieut.-Col. Withdraws Remarks.

TORONTO, Oct. 23.—(Canadian Press).—Beyond confirming its accuracy, Premier King declined last night to make any comment on the report that he had issued instructions to have a writ issued against Lt.-Col. A. F. Hatch, unless Col. Hatch retracts statements attributed to him that Premier King had applied for and obtained United States citizenship papers.

DIVERS FOUND SIXTH VICTIM OF SUBMARINE S-51

Vessel Was Sunk By Collision on September 25 Off Block Island.

BODY UNDER STERN.

Taken to Newport For Identification—27 Yet Unaccounted For.

NEW LONDON, Conn., Oct. 23.—(Canadian Press).—The sixth body was recovered from the wreckage of the U.S. submarine S-51, sunk off Block Island by the City of Rome on September 25, yesterday, and taken to Newport for identification. The body was found by divers under the stern of the hull.

The recovery of the body leaves 27 of the crew of 36 still unaccounted for. Three were rescued by the City of Rome at the time of the collision, and five bodies were recovered during the rescue operations immediately following the sinking of the craft.

"Doug" and Mary Not in "Blue Book"

Familiarity Of Film Fans May Be the Reason

LOS ANGELES, Oct. 23. — (Associated Press).—European nobility may have jettisoned its rigid exclusiveness and the Four Hundred of New York may have become but a social myth, but it still is rather difficult to gain recognition in the social register of southern California.

Out this week, the "South-West Blue-Book," edition of 1925, reveals the names of those who may be considered the elite of Los Angeles, Hollywood, Pasadena and other communities in this section, and the roll of those not included is longer than one might think.

Among those conspicuously absent from the congregation of the select are Mr. and Mrs. Douglas Fairbanks, who several months ago entertained the Duke of Alba at their Beverly Hills estate. Perhaps the familiarity with which film fans the world over refer to this couple as "Mary and Doug" had something to do with their omission.

However, there is also no mention of the Marquise de le Falaise et de la Coudray, either under that name or the better-appellation of Gloria Swanson; and Antonio Moreno appears to have been included in the blue-book chiefly because of the social prominence of his wife, the former Mrs. J. M. Danziger.

There is, of course, no deliberate attempt to discriminate against the film folk. Both Cecil and William de Mille are included and Major Rupert Hughes. Major Hughes, of course, was a novelist before he migrated to filmdom and Cecil de Mille was a playwright before he was a motion picture producer.

Elinor Glyn is missing.

OBITUARY.

THOMAS GRAHAM.

TWEED, Oct. 23.—The funeral of the late Thos. Graham was largely attended on Tuesday from the residence of his son, K. T. Graham to Victoria cemetery.

About a week ago Mr. Graham fell, breaking his hip. Despite his age of eighty-eight years, he had hopes of getting better.

SCHOONER SUNK.

WALLFLEET, Mass., Oct. 23.—(Canadian Press).—The Gloucester fishing schooner Niverna was rammed and sunk by an unidentified collier eight miles of Wellfleet early yesterday morning. The crew escaped and rowed ashore in two dories.

To the Electors of Hastings-Peterborough:

As the Progressive candidate in the coming election I desire to thank all the electors of the old riding of East Peterborough for the generous support and co-operation they have given me as their representative during the past four years in Ottawa. This has been appreciated and has greatly enlarged the scope of the service I was able to perform for my constituents.

The constituency of Hastings-Peterborough as at present constituted was not the result of an attempt to meet the wishes of the people of the county of Peterborough and of the people of Hastings, nor to act in accord with the principles governing such redistributions as laid down by the greatest Canadians of the past.

G. A. BRETHEN

It was a straight gerrymander, a political barter between the two old parties in the House, to advance the chances for re-election of certain of their members in spite of the unanimous protests of the electors of the ridings affected. Knowing the wishes of my people such base political tactics I fought persistently for a period of two years until the present arrangement was forced through the House by the solid united vote of the Liberals and Conservatives, with the lone exception of the late member for East Hastings, who joined the Progressives in opposing the arrangement. With the electors of Peterborough and Hastings I regret that such tactics should be employed to defeat the will of the people, but have the personal satisfaction of hearing my strongest political opponents acknowledge that the member for East Peterborough remained loyal to the wishes of his constituency.

The electors of Hastings-Peterborough in this election are faced with two policies. The one advanced by the leader of the Conservative party and accepted by his candidates generally that the building up of big towns and cities will make for greatest prosperity in Canada. Opposed to this is the policy of the Progressives and accepted by every true Liberal that to make Canada truly and permanently prosperous if we remove every handicap towards the development of our basic industries, farming, lumbering, mining and fishing, their resulting prosperity will be reflected in the normal steady growth of our villages and towns and cities and every legitimate industry installed therein.

The first policy, that of the Conservative party of the day, is sectional and its benefits limited to a privileged few at the expense of the many. It means still higher taxation. When presented to the representatives of the people from all over Canada in the House of Commons on June 2nd last, this policy was rejected by a vote of 147 to 37 (4 to 1) and we see little prospect of its escaping a similar fate at the hands of the people on the 29th day of October next.

The policy of the Progressives and one which I can heartily endorse is a national policy. It is based on compromise. It asks neither free trade for the West nor high protection for the East. It does insist that under Canada's present financial conditions our tariff policy be based solely on the needs for revenue. As opposed to the policy of Mr. Meighen and his associates, it is the only policy that can bind Canada together into a happy, united and prosperous people.

To my mind the chief issue facing the people of Canada today is not the tariff, or the matter of Senate reform or any of the other more or less academic questions.

The real issue in this election is Reduction of Taxation. I will support any leader, I will support any party that has the moral backbone to give Canada a lead in this direction.

While practically every country engaged in the World War has made some practical reductions in her war debt, Canada has done nothing. Our national debt is increasing instead of lessening. In spite of the attempts of the leader of the Conservaive party to fix the responsibiliy for this condition upon the Government of the day, I can see little hope of salvation in the leadership of Mr. Meighen. His failure to accomplish any material reduction in taxation during the years of prosperity following the war, and his failure to oppose the passing of the $10,000,000 grant to Quebec harbor clearly established that. Mr. Meighen was more concerned about the welfare of the Conservative party in Quebec than the proper expenditure of the people's money.

The only hope of lessening the burden of taxation upon the great masses of the people lies not in the imposition of higher protective tariffs (which means still higher taxation), but in the drastic reduction of public expenditures.

Speaking in the House of Commons on April 27th last, I suggested many practical ways, such as co-ordination of departments, reduction of civil service, application of bureau of the budget system, reduction of membership of the House, reduction of indemnity, etc., whereby material reductions in public expenditure could be accomplished.

It is only when men are elected to the House of Commons who are more concerned about those things that vitally effect the interests of the people of Canada than they are of the winning of the next election for their particular party, will there be any drastic change in the pace and direction in which Canada is financially drifting.

The Temperance question IS an issue in this and every election. Only when members of Parliament are elected, pledged to support the most advanced Temperance legislation unbiased by their party affiliations will the importation, sale and manufacture of intoxicating liquors as a beverage in Canada be prevented. I am a prohibitionist. (I never could see any good that strong drink accomplished, and I have seen much harm.) If elected my temperance principles will never be subservient to my party allegiance. Events have proved that the Progressive party is the only party that can be depended upon to promote and support the most advanced Temperance legislation and stand four-square on every moral issue.

The curse of Canada today is that servile allegiance to party that places the welfare of party above the welfare of Canada.

I welcome the opportunity of meeting each one of you personally at our public meetings and discussing with you the work of the past four years at Ottawa and the important issues in the present election.

If the principles I advocate and the personal qualifications I have exhibited in the past Parliament appeal to you, I ask your support and influence for re-election.

Sincerely yours,

G. A. BRETHEN.

Mark Your Ballot Thus:

1	**GEORGE ARTHUR BRETHEN** of the Township of Asphodel, Farmer	X
2		

ADVERTISEMENT

HASTINGS NEWS

NOTICE.

The 37th anniversary services of the Bethel United Church, Seymour West, will be held on Sunday, Oct. 25th, Rev. M. E. Wilson of Ameliasburg, who was pastor in charge of the church at its erection, will preach at 2.30 and 7.30 p.m.

On Monday evening an old-fashioned Tea Meeting will be held. A programme consisting of addresses, music and readings will be given. Prices 35c and 20c. 1d-97-2683

EX-MEMBER DEAD.

William B. Northrop Formerly Sat For East Hastings.

OTTAWA, Oct. 23.—(Canadian Press).—One of the best known figures in parliamentary circles was removed with the death here, early yesterday morning, of William Barton Northrup, K.C., M.A., former clerk of the House of Commons, and prior to that a member of parliament for the constituency of East Hastings. Mr. Northrup was sixty-nine years old last Monday.

He was a barrister and for many years head of the firm of Northrup and Roberts, Belleville, where he resided.

Because of the demand of the French people for freshly-killed rather than refrigerated meats, France leads in the importation of live animals.

Light, wholesome bread, with the tasty, golden-brown crust, baked in your own home — can you think of anything nicer?

ROYAL YEAST CAKES

THE BEST YET!

Unbeatable Values in FURNITURE and HOME-FURNISHINGS

Come in and see with your own eyes proof positive that our October Sales are offering AMAZING BARGAINS in high-grade merchandise. The following items are examples of a general sensational price-cutting almost beyond belief. And you can buy here in confidence that our incomparable underpricing is your opportunity to get

Bargains That Are Bargains

$119 Up

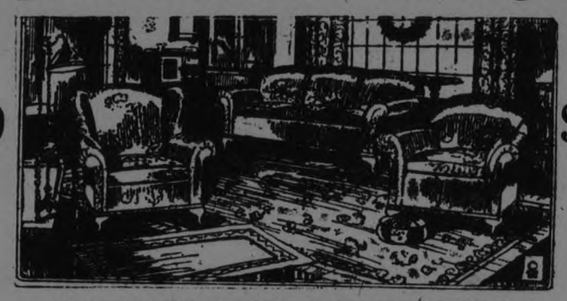

$119 Up

CHESTERFIELD SUITES—BEST BUY IN CITY

We have a wonderful selection of Chesterfield Suits in blue or brown mohair and tapestries. Marshall spring construction throughout. Suite contains Chesterfield, Wing Chair and Arm Chair. Priced from **$119.00**

$275.00 BEDROOM SUITE FOR $169.50

One only in solid French walnut. Suite consists of large Dresser, Triple Mirror Vanity, Chiffrobe, Bow End and Bench. Regular price, $275.00. Sale price..... **$169.50**

SOLID OAK DINING-ROOM SUITES, $129.00

Consists of Long Buffet, Square Extension Table, China Cabinet and set of six Chairs, upholstered in solid leather. Sale price for the 9 pieces..... **$129.00**

DRESSERS IN WALNUT FINISH
They have three long drawers and large plate glass mirror. Special price..... **$14.50**

DINING-ROOM CHAIRS
In solid oak, golden or fumed finish, upholstered in solid leather. Sale price for set of six Chairs..... **$23.50**

BEDS—WONDERFUL VALUE
White Enamel Beds, with upright fillers. October Sale price..... **$5.25**
Steel Beds, walnut finish, cane or panel centre, square or round posts, all sizes, from **$7.95**

PURE FELT MATTRESSES
Good strong ticking, roll edge. All sizes..... **$5.98**

ALL-STEEL SPRINGS
Double woven wire, reinforced in the centre. A real snap for..... **$4.95**

WICKER SUITE
In beautiful cretonne upholstering, spring seats, with fumed finish. Sale price..... **$39.50**

ALL-FEATHER PILLOWS
Good strong ticking and sanitary. Special, pair.. **$1.69**

WINDOW SHADES—SPECIAL VALUE AT 89c
All colors, including green, white and cream.

Quebec Heater

With or without ovens. Constructed of extra heavy steel. Have two sets of fire grates, polished top, large oven and plenty of nickel finish. Guaranteed to efficiently cooke, heat and bake at a wonderful saving of fuel. Priced from..... **$39.00**

CONGOLEUM RUGS, $1 Down and $1 a Week
All sizes and in a variety of patterns.

HOME FURNISHING CO.

H. FLORENCE, Prop.

Phone 1428w **208 Charlotte Street**

TALK OF THE TOWN

$50,000 STOCK BOUGHT AT 50c ON THE DOLLAR

THE GREATEST SALE OF THE YEAR

Store Open 11.00 p.m.

Hold 'em boy!!

The most Stupendous Money-Saving Event in the History of Our Business

HATS
Christy's and other well-known English makes - - - **3.45**

Men's Mackinaw **Coats 7.50**

Men's Sweaters and Pullovers 1.98
Values to $4.00
All colors and sizes

Fleece Lined **SHIRTS & DRAWERS 89c**
All Sizes. Gar.

V'ool Flannel **Work Shirts 1.49**
Regular $2.00

Stanfield's Combination UNDERWEAR
All Sizes.
2.98

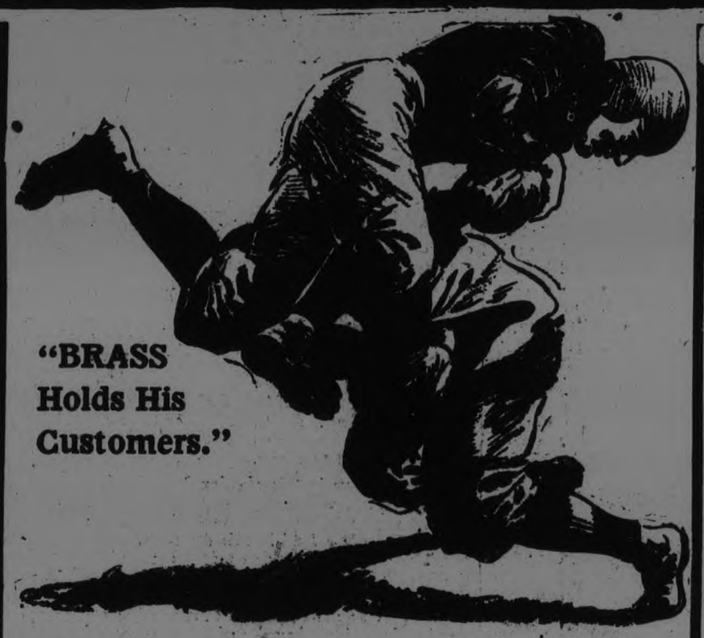

MEN'S SHIRTS
Reg. up to $4.
$1.55

MEN'S WINTER OVERCOATS 18.50
Big Warm Roomy Coats. All Sizes

Men's Pigskin GLOVES
Reg. $4.00. All Sizes
2.95

Ladies' Silk **HOSE**
1-21½c
(Seconds)
All Colours.

Fleece Lined Combinations 1.98
Heavy-Weight Penmans

Dent's English **Chamois Gloves**
All sizes. Reg. 2.50 a pair - - - - - **99c**

SILK BROADCLOTH **SHIRTS 1.95**
PLAIN and STRIPES

Penman's Wool **Combination Underwear 2.59**

FLANNELETTE PYJAMAS **1.98**

Caps - 94c

WOOL AND CASHMERE HOSE 75c VALUES **47c**

OVERALLS BLUE AND BLACK **1.69**

MEN'S TROUSERS **1.98**

Work Shirts 94c

PRESIDENT BRACES **47c**

GLOVES TAN CAPE AND GREY SUEDE **1.59**

BOYS' GOLF HOSE 3 FOR $1.00 **39c**

PURE WOOL JUMBO KNIT SWEATERS REG. $7.50 **5.95**

MEN'S TROUSERS **2.39**
Regular up to $4.00

EXTRA HEAVY JUMBO KNIT **WORK SWEATERS 2.45**

TURNBULL'S COMBINATION **UNDERWEAR 2.48**

WOOL **SHIRTS AND DRAWERS 1.49** Garment

DODD'S KNIT PURE WOOL COMBINATIONS, Sizes 34-36-44 only **1.98**

LUMBER-JACK PLAID **SHIRTS 1.39**

BOTANY WOOL HOSE 3 FOR $2.50 **88c**

LINED MOTOR GAUNTLETTES Reg. $3.00 Pair **1.95**

FINE SHIRTS VALUES TO $2.00 **94c**

LINEN-LAWN 'KERCHIEFS DOZEN **74c**

"TOOKE" HEAVY WOOL FLANNEL SHIRTS **2.25**

SOFT COLLARS **12½c**

TIES POLKA DOT, SILK AND KNIT 3 FOR $1.00 **39c**

CAPS 1.79
Regular $3.00

WORK HOSE 5 FOR $1.00 **23c**

Rubber Belts 19c

Ladies' Pure **SILK HOSE 73c**

Silk Hose Ladies'
All Colors and Sizes
48c

LADIES' FANCY SILK AND WOOL HOSE **99c**
Reg. $1.50

BRASS
345 GEORGE ST

LADIES' SILK AND WOOL HOSE **69c**
3 PR. $2.00

MEN'S FALL WEIGHT **Comb's 1.69**

WORK GLOVES Muleskin **69c**

Military Grey Flannel **SHIRTS**
All Sizes **1.25**

Store of Values Invites You to Participate in Tomorrow's Special Offerings

THE LAST WEEK OF THE OCTOBER BIGGER BUSINESS CAMPAIGN WILL BE MARKED BY EXTRAORDINARY VALUE-GIVING. READ OVER TONIGHT'S LIST OF BUYING OPPORTUNITIES AND TAKE ADVANTAGE OF THE SAVINGS THIS STORE'S NEW MERCHANDISING POLICY MAKES POSSIBLE.

WOMEN'S WINTER WEIGHT
BLOOMERS
Assorted colors. Perfects. A Saturday Sale leader at, pair,
69c

WOMEN'S WINTER WEIGHT
VESTS
Short sleeves and no sleeves. Perfects. Exceptional value for a big Saturday Sale at, each ..
69c

25 ONLY PAIRS LARGEST SIZE, 12/4
Flannelette Blankets
White and grey. Perfects. On Sale Saturday morning at 9 o'clock. While quantity lasts we'll sell these at, pair .....
$2.15

OUR HOUR SPECIAL
Flannelette
SALES ARE DECIDEDLY POPULAR—WE RUN ONE MORE OF THESE TIME SALE SPECIALS SATURDAY MORNING, 9 TO 10 O'CLOCK
when we will sell 500 yards of 27-inch Fancy Stripe Flannelettes at, per yard .....
15c

25 ONLY WOMEN'S SMART STYLE
Gingham House Dresses
On Sale at 9 o'clock and while quantity lasts at an extra special Sale price. Assorted sizes, and a wonderful bargain at, each .....
49c

ANOTHER OPPORTUNITY TO BUY PURE LINEN
Damask Hemmed Serviettes
Saturday morning at 9 o'clock at, each .....
25c

WOMEN'S SILK-MIX PERFECTS
BLOOMERS
A decidedly popular undergarment. On Sale Saturday at, per pair .....
98c

WOMEN'S WINTER WEIGHT
VESTS
Long sleeves and round neck. Perfects. Natural shade only. On Sale Saturday at, each .....
49c

GIRLS' SAXONY FLANNELETTE BLOOMERS
Assorted sizes. White and pink. On Sale at, pair .....
49c

CHILDREN'S ALL-WOOL KNITTED BLOOMERS
Assorted colors. Assorted sizes. Perfects. On Sale at, pair .....
49c

CHILDREN'S ALL-WOOL KNITTED PULLOVERS
Assorted colors. Assorted sizes. Perfects. On Sale at .....
98c

WOMEN'S AND CHILDREN'S ALL-WOOL MITTENS
Assorted colors. Perfects. On Sale at, pair,
49c

SECURED FOR A ROUSING SATURDAY HOSIERY SALE
300 PAIRS OF WOMEN'S ALL-WOOL CASHMERE AND SILK AND CASHMERE
Stockings
Assorted colors. Plain and fancy. Perfects and Penman's substandards. $1.00 to $1.25 values, for, per pair .....
69c

COTTON EIDER-DOWN TEDDY BEAR CRIB BLANKETS
Large size. On Sale at, each .....
98c

WOMEN'S RUBBER APRONS
Assorted colors. Perfects. On Sale at, each .....
29c

GIRLS' FAST COLOR CHAMBRAY PANTIE DRESSES
Ages up to 6 years. On Sale at special .....
98c

BABIES' PURE GUM RUBBER PANTS
Perfects. On Sale at, pair .....
19c

Another of the New Stores Star Value Dress Sales
One of the Special Sale Attractions for Saturday

Women's All-Wool Flannel Dresses
The biggest Dress value of the 1925 fall and winter season. Collection of new styles in assorted best colors. On special Sale at, each ....
$4.95

WOMEN'S NEW STYLE
OUTING FLANNEL DRESSES
Very smart. Made of good quality stripe outing flannels in attractive color combinations. All sizes 16 years up to 40 bust. On Sale Saturday at, each .....
$2.98

ON SALE SATURDAY
Women's Cape Kid Gloves
Tan and mode. "Alexander's" perfect fitting English Capes. Regular $2.00 value. On special Sale at, per pair .....
$1.59

We Sell the Guaranteed Alexander Kid Glove
See these new style, perfect fitting, high-class Gloves. They're particularly smart. Range of latest colors and styles in stock.

WOMEN'S EMBROIDERED CUFF CHAMOISETTE GLOVES AND TURN-BACK CUFF, FALL WEIGHT
SILK LISLE GLOVES
In all the newest shades. On special Sale at, per pair .....
98c

Women's Imported Gingham House Dresses
98c Regular $1.50 value. Assorted smart styles. On Sale at, each 98c

REGULAR $12.00 TO $15.00 QUALITY
Silk-Knit Dresses
Black, brown, pansy, navy, flame and new blue. Correct new season's styles. Handsome models. Exceptional quality Dresses. On Sale Saturday at, each..
$7.90

WOMEN'S BRUSH WOOL CHAPPIE
SWEATER COATS
Self colors and contrasting color borders. Decidedly smart, new style Coats, pure wool. The special Sale price is much under regular at, each.....
$4.95

BOYS' AND GIRLS' RIBBED COTTON STOCKINGS
Sale at, pair .....
25c

BOYS' AND GIRLS' DOLLAR QUALITY PURE WOOL WORSTED STOCKINGS
79c

RECEIVED TODAY JUST IN TIME FOR SATURDAY SALE 10 DOZEN (120)
Silk Knit Scarfs 98c
With deep silk fringe. In assortment of very pretty new shades. Perfects. To sell extra special at, each .....

WOMEN'S NEW STYLE PATENT
Underarm Bags
All-black and with colored leather trim. On special Sale at, each.....
98c

PRETTY LACE JABOTS AND
Collar & Cuff Sets
Ecru and cream. Very smart new neckwear. On Sale at special.....
49c

DRY GOODS SPECIALTIES

JEFFRIES
FOR QUALITY & SERVICE

LADIES WEAR

STRAIGHT PARTY FIGHT TO TAKE PLACE IN NORTHUMBERLAND FOR PLACE IN DOMINION PARLIAMENT

E. M. Maybee, Member of Last House, Runs Against F. J. Slade.

PUBLIC MEETING.

Both Sides Presented Policies at Gathering After Nomination.

(By a Staff Reporter).

WARKWORTH, Oct. 23. — The last element of uncertainty has been removed from the election campaign in Northumberland. No group or party any longer has a chance to throw a monkey wrench into the political machinery by catapulting a third candidate into the contest at the eleventh hour. It is to be a straight party race between Milton Edgar Maybee, ex-M.P., who will carry the Conservative standard, and Frederick John Slade, who will wear the Liberal colors. These candidates have figured in two previous contests. Mr. Slade defeated Mr. Maybee in a race for the Wardenship of the United Counties of North umberland and Durham, and the latter was the winner in the Federal election of 1921, when there were three entries in the field. The third heat on Thursday of next week will decide the issue for the present at least.

Nominations Accepted.

Returning Office J. Nelson Stone and Election Clerk A. J. Meyers, both of Campbellford, sat patiently on the stage of the Town Hall from 12 noon until 2 p.m. yesterday, in order to give any one so disposed a chance to file another nomination. But no such action was taken, and the nominees of the political associations were accepted. Both candidates sent in their nomination papers sufficiently signed, and both made the required deposit of $200. In other words, each in effect wagered that amount that he would poll at least half as many votes as his opponent. The Government holds the stakes, with two chances to win and none to lose. The fight is on in earnest, and the campaign which has been conducted so far singularly free from personalities or bitterness of any kind, will be taken up with renewed vigor until election day.

Dr. George Ferris of Cobourg is Mr. Slade's financial agent, while George Drewry, a Brighton barrister, discharges the same duty for Mr. Maybee.

The Public Meeting.

With all legal formalities disposed of, the public meeting was organized, Returning Officer Stone being voted into the chair. As the representative of the party in power, Mr. Slade was allowed the first and last word in the speech-making. The arrangements made by the candidates was that each side was to have one hour, the candidates to occupy as much of that time as they liked, their assistants to take up what was left, and the Liberals to have 12 minutes in which to reply. The hall was well filled, a number of the audience being compelled to stand, and nearly half of those present were ladies. It was an orderly gathering, and each speaker was given an attentive hearing. To judge from the applause, the supporters of each candidate appeared nearly equal in number, although 75 men, if they give their mind to it, can make more noise than 100 who do not care to strain their lung capacity.

On the platform with the chairman were: A. Cochrane of Cobourg, Geo. Wilkie, K.C., of Toronto, who spoke for Mr. Slade: Dr. I. Norman of Picton, Mr. Maybee's henchman; the candidates; Sam. Nesbitt and Harry B. Phillips of Brighton; Ambrose Atkinson of Roseneath; Col. F. D. Boggs of Cobourg, and Sam. Clarke, M.L.A.

The Speaking Begins.

It was the first time since the opening of the campaign that either candidate had a chance to address a gathering in which every corner of the riding was represented, and both gentlemen expressed themselves at considerable length, stating their positions and platforms clearly.

Mr. Slade, who opened the programme, said that, if elected, he would support Premier King and his Government. This does not mean that he will be tied down to vote for any and every measure, but the general principles of the party will have his allegiance.

No word of scandal has been even whispered against any member of the King Government, and the charge brought against James Murdock, Minister of Labor, that he had used information secured as a member of the Cabinet, to save himself from loss in the Home Bank failure, had been disposed of in the bye-election in Hastings County.

Hon. George N. Gordon, who was born in the village of Brighton, and Vincent Massey, a native of an adjoining county, will be in the next Cabinet if the Government is sustained. The electors of Northumberland will in that case have good neighbors, Cabinet ministers, close to them, and this fact alone should induce them to support the present administration.

Mr. Slade believes that the farmers of Canada require wider markets rather than protection, as the bulk of their produce is sold outside the country. Higher duty on bacon, cheese, butter or wheat would not help them. If the population of the country gorws, production will increase in the same proportion, so that foreign markets will still be required. The grading of cheese, butter and bacon has improved the quality and hen the demand for these products in the overseas markets and the removal of the embargo on Canadian cattle has assured another outlet for what the Canadian farmer has to sell.

Then the embargo on cattle was removed, the steamship companies raised their rates. Premier King tried to secure a reduction of these charges and, failed, but the matter will be taken up again.

Dealing with the garden truck that comes into the country from the United States, Mr. Slade thought that wider markets were more important than those affected by these importations. They are brought in only when on account of the climate, Canadian producers have nothing of the kind to offer. Strawberries from across the border are off the home market before the Canadian crop is ripe.

Mr. eMighen says he will greatly increase the tariff for farmers. This will give him an excuse to raise it for "the manufacturer and then the consumer will have to pay more for what he buys.

Mr. Slade does not believe that the country is in as desperate straits as the Opposition speakers claim. Industrial and bank stocks are going up in value and the balance of trade is in our favor. This balance amounted to $284,000,000 during the last fiscal year. In the last fiscal year of Mr. Meighen's administration the trade balance was adverse.

Mr. Slade maintained that the one thing required to foster national unity in Canada was a low tariff. The est wants lower and the big cities higher protection. There must be a compromise, a middle course must be taken if the people in the Prairie Provinces are to be preserved from discontent.

Mr. Maybee's Address.

Mr. Maybee said at the outset of his address, that the administration of a country's affairs sould be conducted on a business basis. There should be economy in the management of public questions, the government should be so operated that it would show progress and bring prosperity. Subjected to these tests he held that the present Government had failed.

Conditions in the country are not what they should be or might be for national prosperity depends upon the fiscal policy of the country.

There must be adopted a fiscal policy that is fair to all classes. A prosperous urban centre means a prosperous rural community around. Land values increase and the main factor to bring about such a condition is protection, for protection makes our industries prosper, are a home market for the farmers and gives our people work.

If a farmer in a community was particularly prosperous his less fortunate neighbors should study his methods to learn how he has achieved his success. The speaker believed that Canadians should take a leaf from the books of the United States. The Americans are a prosperous nation because they have a high tariff as have 67 other nations that have raised their rates since the war while Canada alone has lowered hers. Canada should have raised the tariff when the United States did.

Mr. Maybee read figures to show the value of apples, plums, strawberries and other produce imported from the United States during the first eight months of the past fiscal year. The cream of the home market, he said, is taken by the Americans. We should save this market for our own producers and if we have a surplus we can export it.

The Australian treaty, Mr. Maybee said, may have secured a new market for Canadian paper but it has sacrificed the farmers of this country, as the duty on nearly everything they have to sell has either been lowered or removd altogether. The freight on produce shipped from ustralia to Vancouver is less than the freight from the latter place to Calgary.

Their country, Mr. Maybee said, is spending millions to bring in immigrants and the best of these are going to the United States, while the less desirable are rejected and thrown back on our hands. Our own boys and girls are leaving us because they cannot get work here.

There may have been a combine among the ocean shippers, and this the Government tried to break up by subsidizing a rival company. If there was a combine, 55 of our own ships were in it, and these the Government proposed to put of business by using the public money to encourage foreign shippers.

Mr. Maybee said that one-third of our annual cut of pulpwood is exported to the United States in its raw state. It sells for $9,000,000, and the paper into which it is converted brings 11 times that amount. The same is true of our asbestos deposits. The speaker believed that all this raw material should be manufactured at home.

It cost the people of Canada $150,000,000 a year for their coal, brought in from the United States, and we are given to understand that we must soon look elsewhere for our fuel. The time has come when Canada should develop her own coal beds and keep at home the millions that now go across the border.

"I have always, during the four years I have been at Ottawa, tried to represent you fairly," said Mr. Maybee in conclusion. I have listened to every constituent, no matter what his politics, trying to treat all alike. In my travels over the country I find that the people are overlooking party lines and are considering only the fiscal policies that are offered. On the 29th I believe they will vote for their own interests and those of the Dominion. Once more I ask for your support.

"I appeal to the ladies. I am glad to see so many present, and it is their duty to vote so as to help bring back the half million boys and girls who have left this country for the United States."

A Speaker from Toronto.

Mr. Wilkie, who spoke on behalf of Mr. Slade, said it was not fair to make a comparison between conditions in the United States and Canada. Canada had been four years in the war the United States, a few months. While Canada was pouring out blood, the Americans were gathering in the gold. There is plenty of gold in the United States, but it is in the hands of a few, and there are millions to whom it does no good.

Under a high tariff hundreds of American farmers have gone into bankruptcy, and banks that held their notes have failed.

Mr. Wilkie defied the Opposition backers to compare Canada's condition with any other country that had been so long in the war. No other such nation is as prosperous today.

"If Meighen is returned, which God forbid," said the speaker, as the audience applauded. He then branched off into a reference to the lofty gallows built by Haman for the execution of Mordecia but upon which he was himself hanged.

Mr. Maybee's Champion.

Dr. Norman, who represented Mr. Maybee, said he would not attempt many a year since he had heard such a speech. The doctor made the statement that the Massey Company employ 4,000 men in their factory in Batavia, N.Y., and only 800 in Toronto. This assertion was heard yesterday for the first time in the campaign and came on the heels of the denial made by Mr. Massey at Bailieboro Wednesday night, when he stated that the number of employees in the Batavia factory was 670, while 2,590 are given work in Canada.

Dr. Norman spoke with a wealth of gesticulation, dealing with one subject after another in a breezy style which captured his friends in the audience. When he paused to inquire of the chairman if his time was up, Sam Clarke, from his place on the platform interjected:

"Let him go on never mind the time none of us have ever heard a speech like this before."

Mr. Wilkie took twelve minutes in which to reply to the previous speaker, after which the meeting broke up with cheers for the King and the candidates.

CHAS. D. MATHIAS

(Continued from page one.)

Impotent and marooned on the island, Mr. Burnham had no means of giving assistance, but catching up his shot gun he fired several charges into the air. After he had expended a box of shells he saw that a canoe was proceeding east from the head of the lake. At nearly the same time another canoe came to the island and got him. Herron, a duck hunter, was paddling the canoe from the lake head, while a man named Tindle was in the other craft.

Mr. Mathias had ceased struggling but was clinging to the canoe. He was still alive when pulled into the canoe of his rescuer but subsided almost immediately. He was rushed to Herron's cottage where he was rolled in hot blankets and resoratives and other means of resuscitation were applied without avail.

Doctor Loudon had been summoned, but could do nothing to restore life.

Coroner T. W. H. Young declared death to be the result of an accident and due to exposure and shock.

LOCARNO PACT EXHIBITION OF WILL FOR PEACE

Baldwin Speaks of Promise of Locarno and New Outlook.

UNIQUE TREATY.

Churchill Makes Less Pleasing Announcement of Possible Tax Increase.

COLCHESTER, Eng., Oct. 23. — (Canadian Press).—"The miracle of Locarno is that a will for peace has been created in Europe for the first time since the world war," declared Premier Baldwin in a speech here yesterday.

"We have therefore been able," he continued "to build a solid foundation which will bear any superstructure erected upon it, and if the promise of Locarno is fulfilled, as I have every hope it will be, the peace that we have built up in Western Europe is a prelude to peace through out the whole of Europe."

"For the first time in Europe we have before us a treaty, which of its nature is inclusive not exclusive. In other words, all such arrangements in the past have been arrangements which were designed in essence against a third party.

"At Locarno there was nothing of the kind. These new agreements, wholly pacific from beginning to end, are mutual guarantees between all the contracting parties, with no direction against any third or any other party."

Winston Churchill, Chancellor of the Exchequer, who followed Premier Baldwin at the oyster feast in Colchester Guild Hall, threatened to increase the income tax next year, without actually naming it, unless the Cabinet's new economy committee succeeded in effecting considerable savings. The Chancellor otherwise was optimistic. Although he had not been able to decide whether the nation was actually beginning to live on its capital, the British people, though not getting rich as rapidly as they were before the war, were still getting richer, and certainly not poorer as a nation. There were evidences of greater consuming power in all parts of the country, and he concluded: "We may look to the future, if not with buovant hope, at any rate with solid confidence."

GERMANY OBSERVES DISARMAMENT LAW

Control Commission Says That War Material is Being Destroyed.

PARIS, Oct. 23.—(United News). —Germany is carrying out her promise to destroy war material and otherwise is observing the disarmament programme imposed by the confeence of ambassadors, Premier Painleve, Foreign Minister Briand and military experts were told Wednesday in a report from the Allied Commission of military control of Germany.

The statesmen and experts conferred regarding the report.

T9ANKER OFF ROCKS.

Ampullaria Managed To Free Herself After an Hour's Effort.

LOS ANGELES, Oct. 23.—(Canadian Press).—The British tanker Ampullaria, bound from San Francisco to European ports, went aground on Point Sur last night in a fog but managed to free herself after an hour's effort and is now returning to San Francisco under her own steam.

Experience is a good school, because the pupils can't play truant.

It is hard to get credit for what you do; it is harder to get credit.

Half the world is half asleep

¶ It is terrible to feel all dragged out—to live from one day to the next in a constant state of weariness. Yet thousands do, because constipation is destroying their energy—even their interest in life. Only Kellogg's ALL-BRAN brings sure and safe relief from this disease.

"Poor Betty! She always looks tired"

BETTY was the office mystery. Once pretty, her beauty now lay masked behind an unwholesome complexion. Once vivacious, she now seemed eternally tired—a drooping figure of disappointment and dismay. Too bad she didn't realize that it was constipation which was stealing her strength.

But many men and women rid themselves forever of this devastating disease, by the simple, pleasant means of eating two tablespoonfuls of Kellogg's ALL-BRAN every day—or in chronic cases, with every meal.

As Kellogg's ALL-BRAN journeys through the system, its fiber remains unchanged. It is what doctors call a bulk food—a bulk food which sweeps the intestine clean—a bulk food which absorbs and carries moisture through the intestinal tract, stimulating natural, healthy action. Something habit-forming pills and drugs can never do.

Serve Kellogg's ALL-BRAN with milk or cream, sprinkled over cereals; cooked with hot cereals; in soups, or made into the many recipes given on the package. Delicious with fruit, baked apple, etc.

Caution: Only ALL-BRAN brings sure results. A part-bran product can only be partially effective. Kellogg's is the one, only and original ALL-BRAN. All grocers sell it. Buy a package today. If eaten regularly, it is guaranteed to bring permanent relief or the grocer returns the purchase price. Served in leading restaurants and hotels.

The original ALL-BRAN—ready-to-eat

Kellogg's
ALL-BRAN

580 NOMINEES FOR 245 SEATS

Conservatives Lead With 239 Candidates—Liberals Have 216.

MANY INDEPENDENTS.

OTTAWA, Oct. 23 (Canadian Press)—Nomination day revealed a total of 580 candidates standing for election in 241 constituencies throughout Canada. The Liberal party has 216 official nominees in the field, the Conservative party has 239 and the Progressive party 69. Labor, including Farmer-Labor candidates, number 50, and Independent candidates total 37. The unusually large number of Independent candidates is accounted for by 15 nominees in the Province of Quebec who are without the official endorsation of a party but are running under a variety of titles, such as "Indeepndent Protectionist" or "Independent Liberal." In Ontario, 11 candidates are entered in the contest without the official backing of a party organization.

CONTROVERSY IN BAPTIST CHURCH

Annual Argument Has Been Raised About Modernism By Dr. Shields.

DR. FARMER'S VIEW.

Mr. Joseph Wearing returned last night from Hamilton where he has been attending the Baptist convention. As Secretary of the Western Board, he presented the report of Baptist progress in Western Canada. Mr. Wearing stated to the Examiner that when he left Hamilton the convention was in the middle of the annual controversy which Dr. T. T. Shields of Jarvis St. Church, Toronto, stirs up with respect to McMaster University. Last year he raised objection to the granting of an honorary degree to President Faunce of Brown University, U. S. A. This year he has denounced as a modernist the new appointee to the chair of practical Christianity, Professor Marshall, formerly pastor of Coventry Baptist Church, England. In defending the appointment yesterday Dr. Farmer, dean of theology in McMaster University, stated that he was sick at heart to see men who were real Christian leaders and most conservative in their theological beliefs being continually stabbed in the back by men like Dr. Shields.

Alaska has a fish which, when dried, forms an effective candle.

You know your Floors ... *are Correct with*

Dominion *Inlaid* Linoleum

The last word in modern floors, Dominion Inlaid Linoleum offers wonderful decorative scope. Charming room treatments may be readily developed with it as a rich, harmonious background for furniture and hangings.

Dominion Inlaid Linoleum Pattern No. 7006 comes in three different color schemes.

Dominion Inlaid Linoleum is a floor of self-evident high quality and moderate in price because it is made in Canada. It is found in the best of homes where its beauty, cleanliness and unusual durability are held in high esteem.

Other Dominion Floors

Dominion Linoleum Rugs and Dominion Linoleum by the yard are made in a wide range of beautiful designs. They are low in price, sanitary, work-saving, durable. Suitable for every room in the house.

At all Departmental and House Furnishing Stores

Now made in Canada

DOMINION OILCLOTH & LINOLEUM CO. LIMITED · MONTREAL ·

The Colors go right through to the Back

McBRIDE & FRANKS *Are showing all patterns and colorings in Dominion Linoleums* **224 Charlotte**

ODDFELLOWS PLAN TO REVIVE CANTON

Militant Branch of I.O.O.F. Lapsed Here About 35 Years Ago.

A well-attended meeting of the Independent Order of Oddfellows was held in their hall last evening, for the purpose of taking preliminary steps in the formation of a canton in this city. Brigadier General A. P. Neilson, Department Commander for Ontario, was present; also W. S. Stokes of Toronto.

A canton of the Patriarchs Militant, No. 10, was organized in this city and functioned for some time, lapsing about thirty-five years ago. A beautiful banner presented by the ladies of Peterboro to this canton hangs now in the big hall of the Oddfellows' Temple.

Reports To City Council

Council of the Whole Council.

The committee of the Whole Council reported and recommended as follows:

1. That this committee recommend that this Council does not feel that it should take the responsibility of authorizing the issue of debentures for $386,000.00 for the construction of a building to be used as a Vocational and High School, as requested by the Board of Education, and that the Board be so informed.

2. That the Colonial Weaving Co., Ltd., be informed in reply to their request for permission to use the name of the Corporation as plaintiff in an action against the Campbell Four Mills Co., Ltd., for power they say was used and not paid for that this Council endeavoured to have the matter investigated and was precluded by the courts from so doing, and that this Council cannot see its way to permit the name of the Corporation to be used as plaintiff in an action against the Campbell Flour Mills Co., Ltd., as requested.

3. That a letter from the Fontaine Taxi Service and G. Mein asking for an exclusive franchise for a bus service be received.

4. That the Mayor, Ald. Denne, Greene, Phelan and the Clerk be a committee to have a by-law prepared to appoint the polling places for the municipal elections.

All of which is respectfully submitted.

Mrs. Mary E. O'Brien, head of a flourishing automobile business in Indianapolis, is the only woman in the world handling an agency for a certain well-known make of high-priced cars.

Buy and eat Ontario Apples

Abundant Crop - Better Apples

This year the apple crop of Ontario is bountiful. The quality is higher than it has been for years.

Better cultivation of the orchards and more extensive spraying, encouraged and assisted by the Government of the Province, have been partly responsible.

To assist the apple growers of the Province to secure the deserved rewards of their efforts to produce more and better fruit, the Government of Ontario is interesting itself in creating wider markets for the crop. The best market is the home market. Herein lies the maximum of satisfaction to both producer and consumer. By using *Ontario* Apples you will contribute to the prosperity of your own Province and help to build up an important branch of her fruit production. Demand *Ontario* Apples. Your dealer has or can get them.

Because of their superior flavour and keeping qualities, all the best *Ontario* Apples usually are bought for export at highest prices. On this account, perhaps you have become accustomed to apples brought in from other territories.

This year the orchards of your own Province will supply you with apples of the finest flavour. They are the best and most economical fruit you can use.

Delicious Fall Apples

McIntosh Red—there is no better eating apple. It attains its greatest perfection in the orchards of Ontario.

Snow Apples—sisters of the McIntosh Red—deliciously crisp and full of juice of rare flavour. Fine for eating and baking.

Ribston, Blenheim, Tolman Sweet, Gravenstein, King—their particular flavour comes out best when cooked or baked. Fine for eating, too.

Alexander, Wolf River and Greening are splendid varieties for cooking and baking.

Buy them by the barrel or box

The Hon. John S. Martin, B.A. *Minister*

ONTARIO DEPARTMENT OF AGRICULTURE

SOCIAL AT LYCEUM VERY SUCCESSFUL

Catholic Women's League Held Card Party and Dance.

The Catholic Women's League held a very successful invitation dance and card party at St. Alphonsus' Lyceum last evening. Mrs. E. H. Hickey acted as general convenor of arrangements. About 20 tables of cards were played in the upper hall, Mrs. J. P. Finn and Mrs. G. H. Giroux having charge of the card room. The prize for bridge was won by Miss Freda MacKenzie. Mrs. J. Fitzpatrick and Mr. F. Fairen won the first prizes at the euchre tables, Mrs. Fred. Shannon and Mr. H. Gainey the second prizes. In the big assembly hall on the ground floor about two hundred people enjoyed an evening of dancing, to excellent music supplied by Ken. Blood's three-piece orchestra. Mrs. H. Owen was in charge of the dance hall, with the Bible Study Class assisting. To Miss Annie Simons is due a great deal of credit for the decorations and the pretty favors given for the novelty dances, of which there were several on the programme. The hall was very effectively arranged with Hallowe'en fancies, with black and yellow paper streamers, lighted pumpkin lanterns on the stage, and sheaves of grain about the pillars.

CARD PARTY.

Otonabee Ladies Were in Charge of Social at Sacred Heart.

The ladies from the township of Otonabee in the Sacred Heart parish were in charge last evening of the card party held in the basement of the church, under the auspices of St. Anthony's Sewing Circle. There was a good attendance. Prize winners of first awards were Mrs. F. Bedore and Mr. Bert Dorris; of second prizes, Mrs. M. D. Heath and Mr. T. Whaley. Consolation prizes went to Miss K. Rainey and Mr. Joseph Jones.

Those who read the Want Ads yesterday are profiting today.

Dominion Stores, Ltd.

We wish to announce the opening of our new store at

342 George St., Peterboro

on

FRIDAY, OCTOBER 23rd

This store is large and is equipped to take care of your every grocery requirement. We are now in a position to give you the best in groceries at a real saving.

10 lbs. ST. LAWRENCE SUGAR 55c — ONE LOT TO EACH CUSTOMER FRIDAY AND SATURDAY ONLY

OTHER ITEMS TO SHOW HOW YOU CAN SAVE MONEY

D.S.L. BULK TEA, PER LB.	55c	PEAMEAL BACK BACON PER LB.	41c
FRY'S COCOA AT	½ LB. 23c	SLICED	43c
COMFORT, GOLD AND P. & G. SOAP	10 BARS 49c	OLD DUTCH AT	3 FOR 29c
LUX AT	3 FOR 29c	McLAREN'S JELLY POWDERS	3 FOR 20c
WHITE SATIN FLOUR AT	24-LB. BAG 95c	CANADA CORN STARCH	3 FOR 25c
PERFECTION BREAD FLOUR	98-LB. BAG $4.79	CAMPBELL'S SOUPS	2 FOR 25c
RASPBERRY JAM, 3-LB. JAR	59c	D.S.L. BAKING POWDER, 1-LB. TIN	21c
CHRISTIE'S SODAS, PER LB.	18c	NEW PACK CORN	2 TINS 25c
D.S.L. LOAF CHEESE, PER LB.	35c	SPANISH ONIONS	5 LBS. 25c
		COOKING ONIONS	7 LBS. 25c

THESE PRICES GOOD AT BOTH STORES

342 GEORGE ST. PHONE 2335 — **160 SIMCOE ST** PHONE 1202

Phone us you Order and have it sent C.O.D. We deliver $5.00 Orders.

MAKES FEET FEEL AS IF WALKING ON AIR

No more sore, tender, tired aching, burning, smarting and swollen feet; corns, callouses, blisters, etc., disappear as if by magic—merely rest your feet in the highly oxygenated and medicated water produced by

REUDEL BATH SALTRATES

Refreshing, soothing, healing and antiseptic, its wonderful effects upon sore tired muscles, aching bones, irritated nerves and sensitive skin make you feel as if walking on air.

Used and highly recommended by Sir Harry Lauder, George Robey, Phyllis Monkman, Harry Pilcer, Lee White, Maidie Scott, Violet Loraine, Yvonne Arnaud, Hetty King, Daisy Dormer, May Moore Duprez, and hundreds of other well-known people.

Actors, actresses, dancers, soldiers, boxers, and others, to whom sound, healthy feet are an absolute necessity, say saltrated water offers the one quick, safe, convenient, and never-failing means of permanently relieving any form of foot misery.

A half-pound, fully sufficient for the average case, can be obtained at slight cost from any druggist.

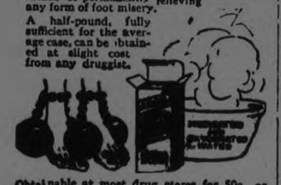

Obtainable at most drug stores for 50c., or direct from the distributors, Macnamara Limited, Birks Building, Montreal.

TROOPS CAPTURED.

Chekiang Generals Claim They Took 7,000 of Chang's Forces.

PEKING, Oct. 23.— (Canadian Press).—The generals of the Chekiang forces which have wrested practically all of Kiangsu Province from the troops of Marshal Chang Tso Lin, Manchurian leader, claim that they captured 7,000 of Chang's men near Nanking, where the Manchurian forces, retreating northward, crossed the Yangtze River.

MAGNESIA BEST FOR YOUR INDIGESTION

Warns Against Doping Stomach With Artificial Digestents

Most people who suffer, either occasionally or chronically from gas, sourness and indigestion, have now discontinued disagreeable diets patent foods and the use of harmful drugs, stomach tonics, medicines and artificial digestents, and instead, following the advice so often given in these columns, take a teaspoonful or two tablets of Bisurated Magnesia in a little water after meals with the result that their stomach no longer troubles them, they are able to eat as they please and they enjoy much better health. Those who use Bisurated Magnesia never dread the approach of meal time because they know this wonderful anti-acid and food corrective, which can be obtained from any good drug store, will instantly neutralize the stomach acidity, sweeten the stomach, prevent food fermentation, and without the slightest pain or discomfort. Try this plan yourself, but be certain to get pure Bisurated Magnesia especially prepared for stomach use.

CAVAN PERSONALS

CAVAN, Oct. 23.—Mr. and Mrs. Thurston of Lindsay visited Mrs and Mrs. Margaret Houson on Sunday.

W. J. Lang of Millbrook has taken over the scales at Cavan station and has Wm. Tinney engaged as drover.

Harry Clark has returned home after spending the past two months in the West.

Thos. Beatty of Otonabee visited Cavan friends on Saturday.

Solvay Coke

Is the cleanest and most satisfactory fuel for Stoves and Furnaces.

Solvay Coke is fast taking the place of Hard Coal and is the only satisfactory solution of Ontario's fuel problem.

Solvay Coal is made specially for domestic use.

Phone 48 for trial order.

PER $13.00 TON

TELEPHONE 47.

ROBERT HICKS CO. Ltd.

266 CHARLOTTE ST.

BRETHEN AND EMBURY NOMINATED FOR PETERBORO-HASTINGS SEAT

Nominations Filed at Madoc, With J. S. Marshall Returning Officer for Riding.

BALLOTS ORDERED.

Big Crowd of Electors at Public Meeting in the Masonic Hall.

(By a Staff Reporter)

MADOC, Oct. 23—Nominations yesterday for the federal election in the new riding of Peterboro-Hastings produced no unforeseen incidents. It followed the customary course of posting the names of the candidates, and immediately afterward the ballots were ordered by the returning officer, Mr. John S. Marshall of Stirling. They will bear the names of George Arthur Brethen, farmer of Asphodel township, the Progressive candidate from the neighborhood of Norwood, and Alexander Thomas Embury, physician of Bancroft.

Among the names on Mr. Brethen's nomination papers were the following: from Norwood: John E. Roxburgh, J. C. Riseborough, H. A. Adams, W. A. Richardson, Jos. E. Reynolds, C. A. Copen, D. A. Oakley, Mrs. M. Faux, J. E. Thompson, John Marks, and John Scott, Asphodel township, P. McConnell, Asphode, W. J. Sharp, F. R. Hoard, W. B. Potts and F. E. Williams of Rawdon township.

Dr. Embury was nominated by the following electors: G. C. Bongard, W. E. Packenham, J. E. Thompson, C. E. Packenham, H. F. Kempt, P. A. Robertson, J. J. Wade, Robert Tedford, B. W. Squire, E. H. Scott, R. J. Leeper, L. Leeper, F. A. Webb, F. Kempt, C. Pearce, J. Weir, P. M. Grover, E. P. Cuffe, J. F. Pearce, Thomas Watson and Frances E. Watson all of Norwood, W. W. Scott and M. M. Stevenson of Asphodel, R. E. Birdsall of Asphodel.

Manifestly Mr. Brethen's supporters from the vicinity of Norwood were matched by Conservatives from the same section entered on Dr. Embury's list. The proceedings at the town hall during the hour for receiving nominations were a mere formality. Mr. Marshall announced that an advanced poll, the only one in the riding, would be held at Havelock on Monday, Tuesday and Wednesday of next week between the hours of 7 p.m. and 9 p.m.

Conservative Leaders

The traditional nomination speeches were delivered at the Masonic Hall which provided accomodation for two or three times as many persons as the town hall. It was literally packed to the doors with a crowd of perhaps eight or nine hundred men and women from all parts of the riding, from Norwood, and Bancroft and Stirling, from the townships of Dummer and Asphdel and Rawdon and Huntingdon, and in that gathering the palpably predominant sentiment was Conservative. It was revealed in the applause that greated Dr. Embury when he appeared in company of some of the Conservative Titans of this part of the province, including Major Belford of West Northumberland, Lieutenant-Colonel Gray of Leeds and last but obviously not the least, that important personage, the Honourable R. J. Cooke, M.P.P., for North Hastings.

Mr. Brethen had no supporting speakers on the platform with him, and his subsequent remark that "every tub should stand on its own bottom" and that Dr. Embury could not take with him to Ottawa the Honourable J. R. Cooke and Major Belfbrd, was applauded by his Progressive friends in the audience.

"They may help him out here today," said Mr. Brethen, "but he will feel the handicap later on. I felt that if I didn't take on the job alone, I would find it harder to do my duty when I went to Ottawa. I think the Doctor is making a mistake in depending on the stalwarts of his party."

Followed Custom

Dr. Embury repied that in arranging for the post-nomination speeches he had simply followed a custom which had been long established in the county of Hastings and in most ridings in the country. On learning that Mr. Brethen was to be the only Progressive speaker, Dr. Embury said it was suggested that only the two candidates should address the gathering, but it was felt that the people would be disappointed if they did not hear Major Belford and the Honorable J. R. Cooke. Accordingly Mr. Brethen was given the opportunity of replying to each of the speakers if he wished, and the arrangements had been mutually agreed upon.

Fiscal Stability

In the speeches of Major Belford, Mr. Brethen and Dr. Embury there were no outstanding statements. Mr. Brethen's arguments against the Conservative policy of protection have been reported several times during the campaign. Major Belford advocated the Meighen tariff principle as the remedy for Canada's economic and industrial ills. The keynote of his speech was the necessity of stability in the fiscal policy of the Dominion. Incidentally he declared that there was absolutely no need for a thirty party in this country. "No more than there is any need for five wheels on a coach," he said. The Liberal and Conservative parties, following the British tradition of a two-party system, had produced such great statesmen as MacDonad and Laurier, Cartier, Blake and many others who had helped make Canada great, and it ill became a handful of theorists to throw stones at these men of whom all Canadians, irrespective of party, should be proud.

Temperance Question

Referring to the injection of the temperance question as an issue, Dr. Embury, in his address, said that both Mr. Meighen and Mr. King had stated that temperance was not an issue.

"Certain persons, however, are trying to make it an issue," remarked the Conservative candidate. "As far as I am concerned I repeat what I have said elsewhere that I will support every sane legislation that will promote the cause of temperance in the Dominion of Canada.

"I don't know what Mr. Brethen's policy is," said Dr. Embury in regard to the general issues of the election. "I have listened to him and tried to make it out but I failed to discover what it is. My policy is that enunciated by Mr. Meighen which was defeated in the House of Commons, calling for a revision of the tariff on a protective basis that would afford Canadian industry and agriculture the assistance they needed."

Dr. Embury said he had no fault to find with the spirit in which the campaign had been fought. He could not wish for a fairer opponent than Mr. Brethen.

Not Chosen by Machine

"There is just one matter I wish to refer to and that is a statement by Mr. Brethen at Bancroft that I was chosen by the Conservative machine of Hastings and not by the people. Our convention last June was as fair and democratic a convention as possible. The delegates were respresentative of all the people, for at the primary conventions every elector was given free access to them and to voting for whatever delegate they wished."

And then with a final statement on the temperance question Dr. Embury declared that every bit of temperance legislation in Ontario had been passed by the Conservative party.

"In view of Mr. Brethen's statements on temperance I'd like to be shown in Hansard where Mr. Brethen had ever raised his voice in the cause of temperance."

Need of Protection.

'Only by a protective policy are we going to get out of the morass of debt in which we are floundering," said Major Belford. Of its advantages he mentioned an observation which he said had impressed him in North Bruce, where he recently visited.

'That is one of the finest hay districts in this country and they have had uniformly heavy crops during recent years. But I noticed a great number of haystacks in the fields, not only of this year's crop, but also of the 1924, and some even from 1923, that had not been sold. And it was not sold because the Canadian import duty on hay is $2 a ton and the United States duty is $4 a ton. Bruce farmers are not selling their hay because under the low Canadian tariff hay from the farms of Michigan is coming in and taking away the home market that used to be so profitable. If there was a sufficiently high tariff that profit would be restored.

Major Belford recalled that last year, with an immense crop of potatoes in this country, farmers were unable to give their potatoes away because the people in the cities were eating imported American potatoes.

"We propose to make the duty high enough to block the inroads of that market to the south of us, and that applies to the fruit and vegetables produced by our farmers," said Major Belford. "Over in my town of Campbellford, the woollen mills find it impossible to keep their men steadily employed under the present fiscal conditions. They are working half time or less, while the same firm is working overtime in their plant in the United States.

Defends Record.

Mr. Brethen, in his address, said he stood on his record at Ottawa, and he called attention to the fact that there had not been one word of criticism with his service to the electors. If he was returned to Ottawa he would support every good legislation the Government brought in and oppose every piece of legislation which he considered inimical to the country's interests.

The sentiment of a considerable section of the audience was illustrated by a little episode. Mr. Brethen was denouncing the evils of partyism, and remarking that both the old parties had sometimes been wrong, he asked: "You don't expect your representative to go to Ottawa and vote for your party right or wrong?"

Mr. Brethen dealt at considerable length with the tariff. He stated that Major Belford had carefully avoided mentioning the effect of the tariff on wheat, bacon, butter, eggs, and other major products of Canada, but had spoken only of hay and potatoes. The prices of the farmers' goods were set in the world's markets and could not be influenced by any tariff wall that might be raised, because Canada was a great exporting country and the prices of her produce were governed by what Liverpool and the other great trading centres paid.

Walter Whytock, reeve of Madoc, presided at the meeting in the Masonic Hall.

FOOT AND MOUTH IS WORRYING ENGLAND

Disease Has Broken Out in Several Places Recently.

LONDON, Oct. 23.—(Canadian Press).—Cattle raisers are worried over the recurrence of foot and mouth disease at several places in England. Scarcely had the Minister of Agriculture's withdrawal of the last restriction dealing with the disease been announced when an isolated outbreak was reported.

Since then there have been several others. The restrictions have been re-imposed in some places, notably Manchester, where hundreds of cattle and sheep are brought in from Wales and Westmoreland and slaughtered. Yesterday there were no arrivals from foreign ports. Under the rectrictions any sheep or cattle coming in must be immediately slaughtered.

Free to Asthma and Hay Fever Sufferers

Free Trial of Method That Anyone Can Use Without Discomfort or Loss of Time.

We have a method for the control of Asthma, and we want you to try it at our expense. No matter whether your case is of long standing or recent development, whether it is present as Chronic Asthma or Hay Fever, you should send for a free Trial of our method. No matter in what climate you live, no matter what your age or occupation, if you are troubled with Asthma or Hay Fever, our method should relieve you promptly.

We especially want to send it to those apparently hopeless cases, where all forms of inhalers, douches, opium preparations, fumes, "patent smokes," etc., have failed. We want to show everyone at our expense, that our method is designed to end all difficult breathing, all wheezing, and all those terrible paroxysms.

This free offer is too important to neglect a single day. Write now and begin the method at once. Send no money. Simply mail coupon below. Do it Today—you even do not pay postage.

FREE TRIAL COUPON
FRONTIER ASTHMA CO., Room 343-D
Niagara and Hudson Sts., Buffalo, N. Y.
Send free trial of your method to

.....

.....

.....

ADVERTISEMENT. ADVERTISEMENT. ADVERTISEMENT.

"Why I Should Vote Conservative"

Imported bargains destroy your job!

and cheat you out of the wages to buy them with

Better have good wages and no imported Bargains..... than imported Bargains and no wages

A Cockney immigrant was recently scolding a United States shopkeeper for asking fifty cents for a certain article. "Why, where I come from," he protested, "I could buy that for a shillin'." "Then why didn't you stay in the place you came from?" retorted the shopkeeper. "Because I didn't have the shillin'!" blandly admitted the Cockney.

He couldn't get work in what was then free trade England, so he went to high tariff United States to get a job.

Keep on reducing Canada's tariff, throw open our markets more and more to the dumping of mass production from the United States and the off-scourings of European sweat shops where child labor is exploited, and you will bring wonderful bargains in manufactured goods to Canada.

But with everyone out of a job, who could buy them?

VOTE

for E. A. PECK in Peterboro W.
for T. H. STINSON, K.C., in Victoria-Haliburton
for A. J. EMBURY in Hastings-Peterboro

94 Liberal-Conservative Victory Committee, 220 Bay St., Toronto 1

THE HALL STORE

REAL GOOD VALUES IN WARM WINTER UNDERWEAR

Warm All-Wool Colored Dress Flannels

One of the best selling lines of the season. They are here in about 20 colors, in the 31-inch width. The best line for the children's dresses. Price, per yard..... **98c**

New Fancy Flannels In Stripes and Checks

Patterns in fine pencil stripes and checks in contrasting colors on grey, sand, rust, blue, green, etc. Also a 31-inch cloth. This is selling at, per yard..... **$1.25**

Heavy Blanket Coating for Children's Coats

Just the cloth for children's warm winter coats. It comes in cadet blue, sand, navy blue, grey, cardinal and scarlet, is 54 inches wide, and sells at..... **$2.25**

Very Good Wearing Wool Santoy

An old friend, but a well tried friend. Santoy, or Double Thread Poplin, is always a dependable cloth for all kinds of wear. It is in stock in all the best colors for children or grown-ups. Widths 36 to 38 inches. Price..... **$1.50**

McCALL PRINTED PATTERNS

McCall Printed Patterns 4025, 4220

More Wool Blankets

We are extending the opportunity of last Saturday. We have procured several more of the White All-Wool Blankets to sell to you at the special low price..... **$7.95**

Mill Ends of Sheeting

This is another lot of mill ends of Sheeting in various widths. Sheetings that would cost you in the ordinary way from 65c to 85c the yard. They are lengths of from 1½ yards to 2 or 3 yards. Price, per yard..... **49c**

Good Hemstitched Slips

Made of a strong, evenly woven pillow cotton, finished with wide hem and hemstitched. They are well worth the price we ask you. That price is..... **59c**

Heavy Winter Flannelette

Good thick cloths that will keep out the winter cold whether used for pyjamas, sleepers for the little folk, underwear, or anything else. There are several pretty striped patterns in the lot. Colors are in mixtures of blue, pink, mauve, sand, grey, etc. Price..... **45c**

All Wool Serges in a Few Colors

In the 54-inch width and in navy blue and black only. A good wearing line that is much in demand for gym bloomers, children's winter dresses, etc. Price..... **98c**

Women's Winter Weight Vests and Bloomers

Women's Knitted Vests

Here in cream only and in heavy warm weight. They are short sleeved, with round neck. Sizes 34 to 40. All perfects..... **49c**

Women's Knitted Bloomers

These come in both cream and camel shade. The best value you have ever seen at the price. They are fleece lined. All general sizes. All perfects. Price..... **49c**

Child's Fleece Lined Bloomers

In the heavy winter weight. Sizes run from 4 to 10 years. They are seconds, but so good that you can scarcely find a damage. Special Sale price..... **45c**

Underwear Bargains For The Children

Special Child's Vests

Another real bargain for the children's wear. Sizes run from 4 to 10 years. Price..... **39c**

Wo''s Winter Vests

Closely woven, of good weight and fleece lined. These are another good investment for winter wear. Sizes 34, 36 and 38. Seconds, **69c**

O.S. Vests & Drawers

Made of a heavy cotton and fleece lined. Sizes are 40, 42 and 44. Every garment a bargain at the Sale price..... **75c**

Smart Styles WOMEN'S COATS

ANOTHER SHIPMENT OF THE NEWEST MODELS HAS REACHED US

Day after day, week after week, new Coats are coming. There's not another store in Peterborough can now show you such a range of Coats that are new in style and color. These newest arrivals are made of blanket cloth, suedine, duvetyne, velour, satin broadcloth, marvella, etc. They are here in sizes that range from 34 to 46. Every Coat is carefully selected, every Coat is well made, every Coat is a new season's model .....

$12.00 - $22.50 - $39.50 - $59.00

DAINTY DRESSES FOR AFTERNOON and EVENING WEAR

Dresses that are the very latest creations of Dame Fashion—Dresses that are tasteful combinations of silk, crepe, lace, tinsel, flowers and velvet. There's a good range of colors and styles. Prices run from

$19.75

Inexpensive Dresses that look like high-priced ones. This is a group of Dresses bought from three different makers. They are the best styles from each of the ranges. They are mostly of satin crepes. The colors are all attractive. There's a good variety of sizes. All priced at .....

$22.50 to $57.50

MORE BARGAINS IN WOMEN'S HOSIERY

Silk Hosiery

Silk Stockings in all the best colors for afternoon and evening wear. They are strongly made and will wear well. Sizes 8½ to 10. Priced at, per pair..... **85c**

Silk and Wool Hose

Some in the plain colors and black, others in the pretty mixed ribbed effects. All sizes in the lot. Special price, pair..... **59c**

Cashmere Stockings

These are here in the black only. They are not all of the same quality, but each pair is really good value and a good investment. All sizes in the lot. Price..... **69c**

Special Attractions in the Glove Department

Double Weight Fabric Gloves

One of the best values of the season. They have a soft suede-like finish. They are here in all sizes and in the best colors. They are warm and wear well and costs you only **98c**

Between Seasons Chamoisette Gloves

Here in fawn, brown, grey, sand, etc., and in the general sizes. They are in the short wrist length, and a special value at..... **50c**

Fabric Gloves with Fancy Cuffs

Made of a strong single chamois fabric in grey, beige, sand, black, etc. Have short wrist and turn-back cuff, trimmed with pattern in fancy stitching. Price..... **85c**

THE HALL STORE

Are You Looking For a New Hat?

If you are interested in buying at the best possible prices, come and see our display of Millinery. Hundreds of Hats are in stock—Hats that you can put right on and wear away if you want to do so. There are Hats of all styles and all prices, from ...

$1.49 to $18.00

Velvet and Plush Hats At a Special Price

A collection of about 100 Hats specially priced for Saturday's selling. They are here in a big variety of colors and in styles that run from the tight-fitting popular Hat for the bobbed head to the larger, wider brimmed Hat. Hats that would cost you at least $5.00. Special price.. **$3.95**

Women's White Flannelette Gowns

Made of a strong flannelette that will give good wear. All made with trimmings of blue and pink and with V neck. Full sizes. Price.. **89c**

Heavy Flannelette Gowns

Do you need strong, warm White Gowns? If you do, come and see this lot. They are long sleeved, trimmed with fancy embroidery, full sizes, and owing to a fortunate buying opportunity will only cost you..... **$1.59**

McCALL PRINTED PATTERNS

Fancy Patterns 4056, 4086

Childs Ribbed Hose

These Stockings are a really good value. They are heavy weight, warm, and are here in sizes from 7 to 11. This is a good chance to buy the Children's Fall Hose at a low price. They are a regular 45c to 50c line. Sale price..... **29c**

Women's Silk Lace Scarves

Two yards long, with fringed ends and in pretty mottled colors. These are Scarfs that are attracting the attention of everybody. The predominating colors are red, blue, pale green, mauve, rose, etc. The fabric is a light, filmy lace in imitation of the old Spanish lace work. Price, **$2.00**

Lovely Fancy Crepe Scarves

Some in large fancy check patterns, others in the mottled hand-colored designs. All made of a heavy weight of silk crepe, with fringed ends. High-priced, but worth the money, **$4.75**

Pretty Fancy Chintzes

All one yard wide and in twenty different patterns. For draperies, comforters, etc. Yard.. **29c**

COMMUNISTS ARRESTED.

Two Men Take in Raid on Party Headquarters in London.

LONDON, Oct. 23.—(Canadian Press).—Walter Hannington, leader of the National Unemployed Workers committee movement and Robert Page Arnold, secretary of the labor research department of the Communist party, were arrested in raids today on Communist headquarters here.

As part of the campaign to rid the country of reds, nine Russians with their families have been deported from Scotland within the last few days.

MOUNT PLEASANT NEWS

MOUNT PLEASANT, Oct. 22.—Mr. Harry Jamieson and his mother, Mrs. T. W. Jamieson, motored to Omemee on Saturday evening.

Mr. T. W. Downer made a business trip to Peterboro on Friday.

Mr. and Mrs. A. Tully and daughter, Ruth, and Master Harry attended the fowl supper which was held at Bethel on Wednesday evening.

Mr. and Mrs. Lloyd Sutton of Millbrook were guests of the latter's parents, Mr. and Mrs. Joseph Lowe on Sunday evening.

Mr. and Mrs. Melville Handley and family and Mr. and Mrs. William Handley motored to Peterboro on Saturday.

Mr. and Mrs. Wesley Casey and babe of Orange Corners were guests of Mr. and Mrs. Wm. Handley on Sunday.

Mr. and Mrs. T. W. Jamieson were guests at the home of Mr. and Mrs. H. Argue, Millbrook.

Mr. and Mrs. Herb. Parker and daughter, Helen, of Orange Corners spent Sunday at the home of the former's sister, Mr. and Mrs. Bert Morden.

Mr. and Mrs. Hatherly of Peterboro motored to Franklin and spent the day with the latter's parents, Mr. and Mrs. Charles Hasenan on Sunday.

Mrs. George Jamieson spent Saturday in Peterboro.

Mr. Stanley Lowes of Peterboro was in the village on Saturday on business.

Miss Alberta Russell, teacher here, attended "The Dumbells" in Peterboro on Friday evening.

Mr. Hiram Best made a business trip to Bethany on Friday evening.

BRIGHTON COUNCIL.

BRIGHTON, Oct. 22.—Miss Vera Greenfield spent the week end in Belleville, visting her friend Miss Helen Owens.

Miss Bertha Mowry of Toronto is spending a few days with her aunt and uncle, Mr. and Mrs. B. F. Maybee.

Mr. and Mrs. Powell have moved to Hamilton where Mr. Powell will continue his work as chemist for the Canadian Canners.

Mr. and Mrs. C. H. Greenfield and daughter, Ola, accompanied by Mr. and Mrs. B. F. Maybee and Miss Bertha Mowry spent Sunday in Wooler visiting Mr. and Mrs. C. McMasters.

Some time during Sunday night Mr. M. L. Butler's garage was broken into and about ten dollars in cash taken from the till. Also Mr. Pattenick's store was entered and several articles of clothing taken. Mr. Pattenick's store was entered through the transom over the door in the back of the shop.

One beauty of daily newspaper advertising is that it has killed the store that asked two prices. Read the advertisements and you can shop securely.

HASTINGS NEWS

HASTINGS, Oct. 22—Mrs. B. F. Doxsee, Miss Ona Doxsee and Miss Sara Morse spent Saturday in Peterboro.

Mrs. Alex Fleming of Colborne spent the week-end the guest of her sister, Mrs. G. Faux.

Miss Lillian Smith of Toronto is the guest of her sister, Mrs. R. McConnel.

Mrs. J. Buck of Norwood spent the week-end the guest of Mrs. B. F. Boxsee.

Mr. and Mrs. J. Johnson and family of Orillia were the recent guests of Mr and Mrs. R. Johnson.

Miss Beatrice Merrills and Mr. Eric Merrills of Percy were Sunday guests in Hastings.

Mr. W. E. Tate of Midland spent the week-end with his parents.

Two cases of smallpox of a mild form have been reported locally by Medical Health Officer and have been placed under quarantine.

Mr. and Mrs. W. H. Burkholder and daughter Ruth of Haliburton are the guests of Mr. and Mrs. A. B. Smith.

Do you realize how well it pays you to learn about trademarks and brands that are advertised in your newspapers. The merchants stake their whole business reputation every time an advertisement appears. Advertising is your protection.

BULGARIA INVADED.

Greek Troops Have Crossed the Border, Says Official Report.

SOFIA, Bulgaria, Oct. 23.—(Canadian Press).—It is officially reported that Greek troops have invaded Bulgarian territory. No declaration of war, however, has been received from the Athens Government.

ADVERTISE IN THE EXAMINER

OUT-OF-TOWN CUSTOMERS PHONE OR MAIL ORDERS TO "MISS SERVICE" PHONES 138-139 WE PAY LONG DISTANCE CALLS AND SHIPPING CHARGES

THE SNOWMAN IS COMING - PREPARE!

Frilled Muslin Curtains 99c Pair

These are 2¼ yards long, with double-stitched frills. 25 pairs only in this very low priced lot. Come early.

Cressman's—Third Floor.

THE snappy days of Fall bring with them a breath approaching Winter and a realization of the need of warm clothing for yourself and for your home. There are many things you just have to get before the snow comes to stay. October finds The Cressman Co. fully prepared to make your shopping easy, at prices that will please you.

Scotch Madras 29c Yard

A yard wide, good quality Scotch Madras in four designs.

Lace Edged Nets 49c Yard

Filet Nets that are a yard wide, in good patterns, with lace edges both sides, white and ivory.

Cressman's—Third Floor, Housefurnishings Dept.

STORE OPENS 8.30 A.M. EVERY SATURDAY DURING THE MONTHS OCTOBER, NOVEMBER AND DECEMBER

KASHA FLANNEL

A fine twill, all-wool material that is high in Fashion's favor and most adaptable for the flare skirt and tailored sleeve. There are nine new and leading shades. 54 inches wide. Yard..... **$1.98**

COSTUME VELVETS

Worral's absolute fast dye. A beautiful fabric of tone in gorgeous colorings.

36 inches wide. Yard..... **$2.68**

27 inches wide. Yard..... **$2.25**

"Bonnie Down" Kimona Cloths

Warm, cozy materials for the new kimona. Smart colorings in floral and conventional designs. Yard wide. Yard..... **$1.50**

Cressman's—Dress Goods Dept., Street Level.

Light and Dark Shirtings 39c Yard

Fine, medium and wide colored stripes on white grounds; also blue grounds with stripes for men's and boys' fine shirts. Madras and English Oxfords, Cords, Repps and Crumbs English Prints. Yard wide.

Cressman's—Street Level' Rear Arcade.

Union Damask Table Cloths $3.49

Irish make, slightly soiled, but splendid quality. Ribbon and laurel wreath design. 2 x 2½ yards and a $6.50 value. Saturday only.

Cressman's—Street Level' Rear Arcade.

FINE QUALITY

Irish Hemstitched Pillow Cases 49c

NEATLY DESIGNED WITH SPACE FOR INITIAL
SIZE 44 x 36 INCHES

Neatly designed with space for initial. Size 44 x 36 inches.

Cressman's—Street Level' Rear Arcade.

ENGLISH "SPERO"

Striped Pyjama Flannelette 39c Yd.

In a very extensive range of patterns and colorings. Yard wide.

Cressman's—Street Level' Rear Arcade.

Bargain Annnex

SATURDAY

200 Pieces Aluminum Ware

EXCEPTIONAL VALUE AT, EACH PIECE,
$1.00

NEW SHIPMENT "LUSTRE"

Cups and Saucers at 29c

COLORS ARE YELLOW, BLUE, GREEN, ROSE

GIRLS' AND MISSES' KNIT RIBBED

Vests and Drawers 69c Each

85c TO $1.00 VALUES

English Striped Flannelettes 19c

29 INCHES WIDE

Ladies' Silk and Wool Hose 69c Pr.

$1.00 AND $1.25 VALUES—SUBSTANDARDS

Cressman's—Bargain Annex, 4th Floor.

Do you ever say: "My but I'll be glad to get these shoes off. My feet are almost crippled."

Then you have the wrong kind of shoes.

It is possible nowadays to get really beautiful shoes, which at the same time fulfil every comfort requirement.

Let us demonstrate to you the ideal correct posture shoes.

Style and Comfort
$11.00
Second Floor

• SMARDON •
TARSAL-EASE SHOES

The CRESSMAN Company Limited
"The Store of Smiling Service"

LADIES' COATS

FUR TRIMMED AND OTHERWISE

$21.75

A group of Ladies' and Misses' Coats for Saturday selling in all this season's smart styles. The materials are duvetynes and all-wool velours. Fur trimmings and self-colored stitching and buttons add a smart appearance to some, while others have self-collars. Taupe, black, navy, rust, green, sand and rosewood are the colors. Sizes 16 to 40.

Cressman's—Second Floor

An Opportune Time for

A Cloth Dress

Now that Fall is here your Cloth Dress plays a large part in your wardrobe. Here is a special clearance for Saturday selling. All-wool serge, wool crepe, Poiret twill and smart novelty plaids. Colors are navy, sand and brown. Sizes 16 to 38.

Saturday Price **$10.75**

Cressman's—Second Floor.

Matrons' Hats

IN A SPECIAL PRICE GROUP

$5.75

Smart little shapes for the matron in black Hatter's plush and Lyons velvet, with even smarter trimmings of glycerined ostrich. Come Saturday and see these youthfully dignified modes.

Cressman's—Second Floor.

Chappie Coats

THE POPULAR SWEATER FOR FALL AND WINTER

$4.95

Made of fine quality brushed wool in plain colors in all self shades and plain trimmed with colored stripes. Sand, grey, powder blue and rust are the shades. Saturday,

Cressman's—Second Floor.

Saturday Is— 99c Day At the Ladies' Hosiery Section

OVER 1,000 PAIRS LADIES' HOSE—FORMER $1.25 TO $2.50 VALUES

All at NINETY-NINE CENTS for SATURDAY SELLING!

The selection includes:

$2.50 FINE BOTANY WOOL COLORED HOSE.
$2.00 PURE THREAD SILK HOSE (SUBSTANDARDS).
$1.59 PURE THREAD SILK HOSE (PERFECTS).
$1.25 ALL-WOOL BLACK CASHMERE HOSE.
$1.25 ALL-WOOL ENGLISH RIBBED COLORED HOSE.

Come sharp at 8.30 a.m. for these truly surprising values.

Cressman's—Street Level, 1st Circle.

REPEATING WEDNESDAY'S SALE SUCCESS OF

English Make "Swansdown" Flannelette Blankets $2.39 Pair

LARGEST 12/4 SIZE AND WHIPPED SINGLY

A Repeat Sale of the splendid heavy quality, closely woven English Flannelette Blankets in white with blue borders and grey with pink borders. Get your supply Saturday at this price.

Cressman's—Street Level and Bargain Annex

$1.95 Value Fabric Suede Gloves

IN NOVELTY GAUNTLET STYLES

Selling Saturday $1.29 Pair

A decided price reduction for quick clearaway selling of these odd lines of Crown Brand Gauntlet Gloves. Splendid size and color selection for the first buyers. Come sharp at half-past eight.

Cressman's—Street Level.

Ladies' Undervests at 67c

A new shipment of these Fine Ribbed Cream Undervests with round necks and short sleeves, "Shawood Knit." Saturday only, 67c.

Cressman's—Street Level and Bargain Annex.

ONE-DAY (SATURDAY) SALE

Griffin Duplex Double Texture Fabric Suede Gloves 95c Pair

SILK LINED AND UNLINED—BOTH LINES ONE PRICE SATURDAY

Warm, comfortable, double-texture Gloves for cool weather wear. Colors are brown, grey, silver, busk and fawn, in sizes 6 and 6½ only. About half the lot are silk lined.

Cressman's—Street Level, 1st Circle.

Wicker Arm Chair and Rocker

Spring seats and upholstered with an excellent grade of tapestry. Strongly made. Pair, **$25.00**

Cressman's—Fourth Floor.

Wabasso Cottons are Canada's best

Half-Price Sale of Curtain Remnants

Consisting of Nets, Madras, Marquisettes, Scrims, Muslins and Chintz. Selling Saturday at HALF-PRICE.

Cressman's—Third Floor.

An Expert Upholsterer

We have recently acquired the services of an expert in the art of upholstering. Let us give you a price on recovering and rebuilding your chesterfield, couch or chairs.

We are offering Tapestry Furniture Coverings of English heavy quality and Silk Filled Tapestries, all 50 inches wide, at a very attractive price range.

$1.65, $2.00, $2.50 AND $3.95 PER YARD

Cressman's—Third Floor.

$4.50 Puts a HOOVER in your home during October Order today

HOUR SALES

ONE-HOUR SALE, 8.30 TO 9.30 A.M.

All Wool English Ribbed Hose 49c Pr.

LESS THAN HALF-PRICE—PERFECTS

An English Pure Wool Stocking that at any time is a good dollar value. Colors are greys, browns and lovats, in wide and medium ribs. This is surely an exceptional Saturday value. Sizes 8½ to 10.

No phone orders.

Cressman's—Street Level and Bargain Annex.

8.30 TO 9.30 A.M., SATURDAY

FULL DOUBLE-BED SIZE

Crochet Bedspreads

Splendid quality, in new designs. There are 35 only in the lot. Come early. $3.75 value. One hour, each..... **$2.49**

Cressman's—Street Level' Rear Arcade.

9.30 TO 10.30 A.M., SATURDAY

1,000 YARDS CANADIAN AND ENGLISH

Striped Flannelettes

of good quality, 27 inches wide. Selling for one hour only Saturday morning, yard..... **16c**

Cressman's—Street Level' Rear Arcade.

ONE HOUR ONLY, 8.30 TO 9.30 A.M.

ONE HOUR OF RUSH SELLING SATURDAY MORNING

SIX HUNDRED 25c "CHRISTMAS GIFT"

Voile Handkerchiefs 4 for 50c

In lovely quality and dainty colorings, with scalloped edges. These will make splendid gifts for Xmas. Buy them Saturday at this very low price. The regular value is 25c each.

No phone orders.

Cressman's—Street Level, 3rd Circle.

SALE OF MEN'S SHIRTS

CONTINUES SATURDAY IN THE CRESSMAN MEN'S SHOP

A 3-group selling event of Men's High-Grade Shirts that every man will do well to take into consideration. Well known makers are all represented by Shirts from our regular stock—

Lang, Forsyth, Arrow, Princely

GROUP 1

Attractive stripe patterns in percales, repps and Bombay cords. Double French cuffs. Sizes 14 to 17. **$1.49**

GROUP 2

Percales, repps, satin stripes and hairline stripes, in plain colors and striped patterns. Some have collars to match. Sizes up to 16½..... **$1.95**

GROUP 3

Heavy Russian cords, jacquards, silk broadcloths and silk stripes and fine hairline stripes. Many of these styles have soft collars to match. Sizes are from 14 to 17..... **$2.49**

Cressman's—Men's Shop, North Entrance.

The CRESSMAN Company Limited
"The Store of Smiling Service"

Vacuum Bottles

Pint size Vacuum Bottles, Japanned case, nickled top and shoulder. Will keep liquids at an even temperature for hours. Each..... **49c**

(Main Floor)

4-Ply Sweater Wool

Full ounce balls in good quality Sweater Wool that gives excellent satisfaction. A choice of flesh, oxford, rose, sky, jade, brown, fawn, lilac and black. Wonderful value at, ball..... **7c**

(Main Floor)

Kama Coating

Pure Wool Coating with deep nap surface. Very attractive and will give a maximum of warmth and wear. Two good shades, tan and camel. 54-inch. Yard..... **$1.98**

(Second Floor)

Bi-Tex Silk Hose

The ideal Silk Hose for wearing in the winter time. Thread silk surface with lisle inner lining, fashioned to fit, in mist, logcabn, jack rabbit, brown or black..... **$2.50**

(Main Floor)

Silk and Wool Hose

Women's Silk and Wool Cashmere Hose in clerical, brown, fawn, black and grey. Reinforced foot and heel, widened top. Excellent buying at..... **98c**

(Main Floor)

English Wool Hose

Pure Wool English Cashmere Hose in plain knit, in heather mixtures, plain sand, brown or black. High-grade Hose underpriced for Saturday, pair.. **79c**

(Main Floor)

Hair Nets

Venus Cap Shape Human Hair Nets in black and dark, medium or light brown. Double mesh..... 5 for **25c**

(Main Floor)

Smart Millinery at $4.95

The extraordinary value offered in these Hats is unquestioned. They are created in the season's most approved styles of Lyons silk velvet. Trimmed with metallic bandings, ribbons and rhinestone ornaments. Modes for matron or the youthful type. Very moderately priced at..... **$4.95**

THE J. C. TURNBULL CO. LTD.

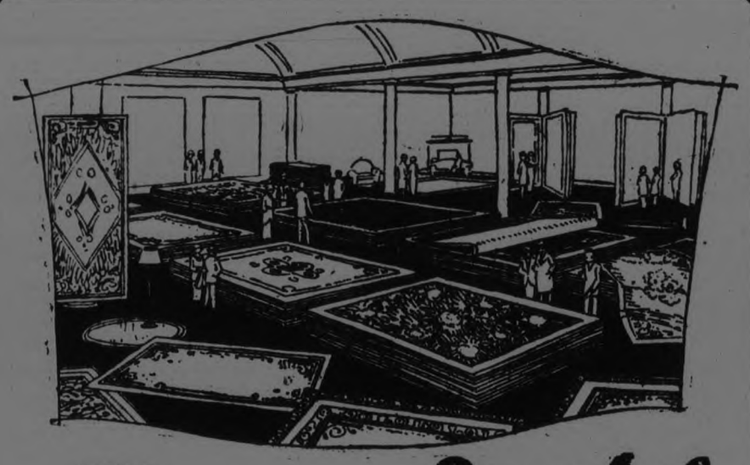

RUGS Special Prices

Wiltons, Axminsters and Tapestries. Rugs from the finest domestic looms, in the newest designs and color schemes—such are the Rugs offered in this special selling. Quality is a certainty, and with lower prices prevailing, value is doubly assured. These prices are for one week only. Note the savings offered, and take advantage of this Sale. See Window Display.

Wilton Rugs

Choice of taupe ground with small blue and rose design or fawn with black. Sizes 6' x 7' 6" and 6' 9" x 9'. Regular $45.00, for... **$37.50**

Save $10.00 Here

6' 9" x 9' Wilton Rugs in taupe with small black conventional design or fawn with blue. Regular $52.50, for..... **$42.50**

Wilton Rugs

Heavy Wilton Rugs with deep pile, size 6' 9" x 9', in taupe with black or rose with blue, exquisite patterns. Regular $65.00, for..... **$52.50**

Larger Rugs

High-grade Wilton Rugs in fawn with blue, taupe with black and taupe with blue. Sizes 9' x 10' 6" and 9' x 12'. Regular $95.00, for **$76.50**

9' x 9' Wiltons

Newest designs, pleasing color combinations.

Fawn with black. Regular $83.50, for..... **$67.50**

Taupe with small design. Regular $72.50, for..... **$59.00**

Tapestry Rugs

Substantial savings offered on Tapestries. All good patterns. Sizes 6' 9" x 9', 3' x 3' and 3' x 4'. Regular $25.00 values, for..... **$18.50**

Runners

Wilton Runners in smart colorings, with fringed ends.

Size 2' 3" x 6'. Regular $12.50, for..... **$9.95**

Size 2' 3" x 7' 6". Regular $15.50, for..... **$12.75**

Size 2' 3" x 9'. Regular $18.50, for..... **$15.00**

Small Rugs

A handy size in Rugs in pretty designs and colorings.

Axminster, size 36" x 68". Regular $15.00, for..... **$11.50**

Wilton, size 36" x 63". Regular $18.00, for..... **$15.00**

Axminster Rugs

Just a limited quantity of these to sell. They are size 27 x 54 and come in blue, rose and fawn ground. Regular $6.50, for..... **$4.95**

Wilton Door Mats

Small Wilton Door Mats in several smart designs. Have fringed ends. A splendid value at, each..... **79c**

Flannelette Gowns

Women's Nightgowns of heavy white Saxony flannelette. Have long sleeves, frilled V neck, made in yoke style, 56 to 60 inches, long embroidery trimmed. Each..... **$1.49**

(Second Floor)

Cot Blankets

Grey Wool Cot Blankets, snug and warm, good shade of grey, trimmed with black ribbon stripe, whipped edges. Size 36 x 54. Underpriced tomorrow at, each..... **98c**

(Main Floor)

Women's Vests

Turnbull's Ceetee Brand, in high neck and long sleeves; also Hygeian Wooltex, in sleeveless. All perfects. Sizes 38 and 40. Regular $1.00 number for..... **79c**

(Main Floor)

Men's Sweaters

All-Wool Coat Sweaters that have five-button front, long sleeves, two pockets, in oxford or lovat mixture. Sizes 38 to 44..... **$2.98**

(Main Floor)

Men's Underwear

Extra heavy Pure Wool Shirts and Drawers in Penman's Penangle Brand. Shirts have double breast. Drawers are ankle length. White rib. Sizes 36 to 44. Per garment..... **$1.98**

(Main Floor)

Infants' Pullovers

Pure Wool Knit Pullover Sweaters for infants. White with pink or blue trim. Various pretty styles. They are samples and underpriced at, each, **98c**

(Main Floor)

Boys' Jerseys

Pure Wool Jerseys in pullover style, snug-fitting neck, button shoulder. Plain colors or with college stripes. Sizes 22 to 32. Specialized at **$1.59**

(Main Floor)

Confectionery

Jersey Milk Chocolate, filled with Brazils, lb..... **49c**

Riley's Creamy Toffee Dainties **59c**

Niagara Caramels **39c**

Milk Chocolate Tulips **39c**

97-Piece Dinner Set

English semi-porcelain, clear white, glazed, with border design in blue, grey and black colorings, edges traced with gold. Consists of 12 Cups, 12 Saucers, 12 Bread and Butters, 12 Tea Plates, 12 Dinner Plates, 12 Soups, 12 Fruits, 2 Vegetable Dishes and Covers, 1 Fruit Bowl, 1 Gravy Boat, 1 Cream Jug, 1 Sugar and Cover, 1 Platter (10-inch), 1 Platter (12-inch), 1 Platter (14-inch), 1 Slop Bowl. Regular $29.75, for... **$19.50**

Men's Suits

Regular $20.00 Value, for

$13.50

There are three reasons for this great offer. First, they are in sizes 34 to 38 only; second, they are in one color only, dark oxford grey; third, they were bought at a big reduction from the regular value. Made of sturdy tweeds, smartly tailored, best of linings, workmanship and finish. Excellent for business men or general utility wear. Will give very satisfactory service, and the price is ridiculously low.

See George Street Window. Sizes 34 to 38. Each **$13.50**

SOAP SPECIALS

Lenox, 12 for 50c
Princess Flakes, 22c
Snowflake Ammonia, 3 for 25c
Rickett's Blue, 3 for 20c
Pearline, 3 for 25c
Lifebuoy, 3 for 25c
Guest Ivory ..5c

WATER SET

Cut in grape design. 6 tumblers and one 2 quart water jug. Per set $1.59

IRONING TABLE

Similar to cut of hardwood, 60 x 14 x 32" high. Saturday $4.25

A Remarkable Sale of Silk and Cloth Dresses at

$6.95

Less than the cost of the material alone. These Dresses present amazing value for Saturday. There are Silk Frocks for afternoon wear of flat crepe, with long sleeves and flare skirts; also Fugi Silk Frocks with short sleeves for parties, and Printed Silks. A wonderful range of colors. Then there is a selection of Street Dresses of all-wool French crepe or gabardine, in black, navy, brown and light tones. A good range of sizes in the group, and they are garments made to sell in many instances at more than twice their Sale price. On Sale at 8.30 a.m. Saturday for, each .....

$6.95

HECKLER ARGUES WITH PREMIER AT BRANTFORD

Personnel of Conservative Party Was Subject of Debate.

MEIGHEN CHALLENGED.

King Asks Him to Publish List of 2,000 Closed Factories.

BRANTFORD, Oct. 23.—(Canadian Press).—Premier King was for a time Wednesday night in a barrage of heckling. He had been speaking about an hour without interruption when he observed that there must be some Conservatives present. "You betcher" shouted some one in the crowd, and there was cheering and jeering. "Are you particularly proud as Conservatives of having Mr. Guthrie?" Mr. King shot back. "Yes" replied the heckler and there was more Conservative clapping. "Who was Mr. Guthrie" began Mr. King. "He was a Liberal" came from the back of the hall. "A renegade Liberal" warmly rejoined Mr. King. "I should have thought you could get a true blooded Conservative." "Did you ever hear of a Conservative going to the Liberal party?" retorted heckler. Mr. King mentioned Dr. Manion, General Mewburn and Dr. Tolmie as former liberals. "Is it not a reflection on the Conservative party" added Mr. King, "that they cannot find Conservatives to put into their administration?" "Who is going to represent the Conservative party from Quebec?" queried the Prime Minister "Patenaude" said some one. "Mr. Patenaude says he has no more to do with Mr. Meighen than he has to do with me," Mr. King hit back, "and thank heaven he has nothing to do with me. What do you think of the leader of a great political party who has to take into his Government a man who, through the whole campaign, has been ashamed to own him?"

Premier King challenged Mr. Meighen to produce a list of 2,000 factories closed, under Liberal regime and publish it on every bill board in the country."

"If you can do that, Mr. Meighen" declared Mr. King, "we will let you take office, I cannot make a bigger offer than that," he added, "but Mr. Meighen cannot do it. He never had a list."

CIVILIZED FOODS DEATH TO SAVAGES.

Tuberculosis, cancer, 'flu, pneumonia and most of our diseases are unknown among savages. The reason is that they live upon natural foods. When they contact civilization and begin to live upon civilized man's white flour and refined "ghost cereals" they die off quickly with civilized man's diseases, but not if they stick to their own natural foods. Thus it is shown that it is civilized man's foods that cause his omnipresent diseases.

And besides food science has proved that the most fatal of civilized man's food practices is the refining out of his chief foodstuffs, the grains, their body-building mineral salts, fats and vitamins.

Dr. Robt. G. Jackson of Toronto, editor of the Dietetic Age of New York, circulating among physicians, has taught this for years. To counteract the effect of these refined foods, Dr. Jackson devised Roman Meal, a natural whole grain food, made from whole wheat, whole rye, flaxin and bran, rich in all those elements refined out of white flour and "ghost cereals". Roman Meal eaten several times each week, in any of the delightful ways in which it may be cooked, will compensate the deficiencies of white flour, etc., and promote good health. It prevents indigestion and positively relieves constipation. Beef has 952 food units to the pound, Roman Meal has 1,600. Especially valuable for nursing and expectant mothers and children from the 10th. month. At grocers.

ATTEMPTED MURDER AT NIAGARA FALLS

Farmer Was Shot Twice By Dope Fiend, But Will Recover.

NIAGARA FALLS, Ont., Oct. 22. — (Canadian Press). — Robert Ellerington, Winery road, Stamford, was shot twice with a double-barrelled gun this forenoon, but will recover. His assailant, William Lawton, employed on the farm, formerly of Uxbridge Ont., is under arrest. According to the police, Lawton, who is only nineteen years of age, is a drug addict and was desperate for a supply of his favorite dope. Seeing Ellerington pass the house Lawton is alleged to have seized a shot-gun and fire two shots through the window pane from inside the house. He then tied himself with ropes and had a gag in his mouth when the police found him. Ellerington was able to make his way to a neighboring house and called the police. Lawton at first told a lurid story of having been attacked and bound by two men, but later broke down. He will be arraigned on a charge of attempted murder.

You cannot be economical unless you know; you cannot be stylish unless you know; you cannot know unless you look for information. Read the advertisements; let them keep you au fait to the hour they are printed.

Women's Danger

Of offending under the oldest hygienic handicap is ended this way

WITH the old-time "sanitary pad" women realize their constant danger of offense. And thus spend unhappy days.

"KOTEX," a new and remarkable way, is now used by 8 in 10 better class women.

It's five times as absorbent as ordinary cotton pads!

You dine, dance, motor for hours in sheerest frocks without a second's doubt or fear.

It deodorizes, too. And thus stops ALL danger of offending.

Discards as easily as a piece of tissue. No laundry. No embarrassment.

You ask for it at any drug or department store, without hesitancy, simply by saying "KOTEX."

Do as millions are doing. End old, insecure ways. Enjoy life every day. Package of twelve costs only a few cents.

KOTEX

No laundry—discard like tissue

BULGARS APPEAL TO LEAGUE AND RESIST GREEKS

Base Protest to League of Nations on Article X.

BOTH MEMBERS.

Offer Utmost Resistance to Greek Advance on Petrick.

VIENNA, Oct. 22.— (Canadian Press).—Sofia advces say the Bulgarian Government, as a counter move to the Greek ultimatum has forwarded a protest note to the League of Nations based on article 10. Bulgarian troops along the Greek frontier have been instructed to offer utmost resistance to the Greek advance against Petrich.

Article 10 of the League convenant binds the members to "respect and preserve as against external aggression of the territorial integrity and existing political independence of all members of the League."

Both Greece and Bulgaria are members of the League.

Petrich, against which the Greeks ar reported to be moving, is a town of about 8,000, only a short distance over the Bulgarian border and almost directly south of Sofia, the capital.

MURDER AND SUICIDE.

Albert Bourgeault Killed His Wife and Then Himself.

MARION, Mass., Oct. 23.—(Canadian Press).—Albert Bourgeault, 45, and his wife, Flora, 35, were found dead in their home here late last night. The body of the wife had been hacked with an axe, while the husband's throat was cut. The authorities believe that Bourgeault killed his wife with an axe and cut his own throat with a razor. Their four young children were asleep in the house.

FIRST THOUGHT

When the boy or girl in the home is rundown in body and strength, a mother's first thought is almost always—

Scott's Emulsion

It is nourishing and invigorating cod-liver oil, rich in the vitamins that all children need. *Give Scott's Emulsion the pure food-tonic—regularly!*

Scott & Bowne, Toronto, Ont. 25-22

Boots Made To Order

You will be sure of foot comfort if you wear custom-made boots, of the best Canadian calf, French calf or Vici Kid. We guarantee a fit.

SEE OUR SAMPLES OF BOOTS AND LEATHER

We have in stock hand-made Work Boots Goodyear Welt Shoes Repairing a specialty. Have your shoes rebuilt by us.

W. & A. Ingram

CUSTOM SHOEMAKERS

420 George Street.

(Next door to Jordan, Florist)

TERMS: CASH.

Advertisement. Advertisement. Advertisement. Advertisement. Advertisement

DOES THIS LOOK LIKE 'BLUE RUIN'?

Let the "Calamity Howlers" Take Comfort From Some Actual Facts.

¶Followers of Mr. Arthur Meighen have been making political capital of Canada's difficulties. They are painting a picture of ruin and calamity, They cannot see any hope unless they are returned to power. They tell you that Canada's trade is being destroyed. That foreign goods are swamping Canada's home market. That her factories are idle. That the United States is getting the cream of our population. That the National Railways are going further and further into the hole and dragging Canada down. That the King Government has indulged in a riot of extravagance. That the farmers are bankrupt, and the cost of living has increased.

¶Now here are the absolute facts from the official records of the Government Blue Books, as compiled by the Bureau of Statistics. They show that Canada is all right; that she is riding high and triumphant out of her difficulties into good times. The Liberal policies need no other vindication. In the King Government, West Peterborough's own member, Hon. G. N. Gordon, is a member of the Cabinet. That Government needs no other defence than the official reports of the Bureau of Statistics

These Are Official Figures!

RETURNING CANADIANS

In the year ending June 30, 1925, Canadians returning to Canada from the United States totalled 43,775.

THE CANADIAN DOLLAR

In 1921 equalled .83 cents, U. S. A. In 1925 equalled 100 cents, U. S. A., and more.

CANADA'S FOREIGN TRADE

For year ending July 31, 1925, reached $1,932,000,000. This is nearly double pre-war trade.

CANADA'S EXPORTS

In 1924 were greater per head than the United States.

CANADA'S TRADE BALANCE

In 1921 under Meighen was $29 millions against us.

In 1925 was $284 millions in our favor. An improvement of $300,000,000.

TRADE WITH U. S. A.

In 1921 was $313 millions against us.

In 1925 was only $92 millions against us.

The total trade with the U. S. A. is $1,042,000,000—or more than Canada's total trade with the world in 1913, under Conservative rule.

PUBLIC EXPENDITURE

In 1925 the King Government spent $112,000,000 less than Meighen in his last year of government.

TAXATION

In 1920-21 average Federal taxes were $41.99.

In 1925 they were only $31.38. A reduction of one-fourth under the King regime.

COST OF LIVING

In 1921, where the cost of food, fuel, light and rent stood at 159.3 it dropped in 1924 to 147.2.

LOWER FAMILY TAXES

In 1921 tax exemption was only $200 per child.

In 1925 the King Government made it $500 per child.

VICTORY BONDS

In 1921 our 5½ per cent. bonds were worth only $90.00.

In 1925 they were worth $104.00.

STOCKS AND BONDS

In 1921 Dominion Textile stock was worth $137.25. In 1925, $265.50. Other stocks showed like increases.

¶Do you believe all these "blue ruin" howls now, after reading these official figures?

¶Could anything be more ridiculous, if it were not so despicable, than this campaign of slander to blacken the glorious record Canada is making in her recovery from the effects of war?

¶G. N. Gordon says: "Hold firm in your faith. Canada is coming out on top."

¶Pile up his majority. He asks the support of every loyal Canadian.

VOTE FOR GORDON!

Liberal Publicity Committee, 395 George street, Peterborough

FIFTY-FOUR KILLED AT EGYPTIAN FAIR

Police Were Clearing Path Through Crowds of Minister.

LONDON, Oct. 23. — (Canadian Press).—A Cairo despatch to the Exchange Telegraph Company says that fifty-four persons were killed and 43 injured at Tanta, Egypt, where a great religious fair was being held, attended, it is estimated, by a million people. The fatalities occurred when mounted police were clearing a way for one of the Ministers through the masses of seething humanity. Tanta is situated nearly in the centre of the delta of the Nile, about 55 miles from Cairo.

The New, Easy Way to Have Beautiful Waxed Floors and Linoleum

THE new, easy way to wax linoleum is with Johnson's Liquid Wax, applied with a Johnson Wax Mop and polished with a Weighted Brush.

JOHNSON'S POLISHING WAX

Your linoleum will look more beautiful—clean much easier—and last years longer if you polish it occasionally with Johnson's Liquid Wax. It brings out the pattern and color—protects linoleum from wear and imparts a beautiful, dry, dirt-repellent surface which washes off like a piece of glass. Johnson's Liquid Wax is recommended by all the leading manufacturers of linoleum.

Waxed floors, besides being the most beautiful and distinctive, have many practical advantages. They are, by far, the most economical—they do not show scratches or heel prints—are not slippery—and traffic spots can easily be rewaxed without going over the entire floor. Johnson's Liquid Wax is a complete finish and polish for floors of all kinds—wood, linoleum, rubber, tile, marble, etc.

$6.75—Floor Polishing Outfit—$5.00

This Outfit Consists of:

1 Quart of Johnson's Liquid Wax	*$1.50*
1 Johnson's Lamb's-wool Wax Mop	*1.50*
1 Johnson's Weighted Floor Polishing Brush	*3.50*
1 Johnson's Book on Home Beautifying	*.25*
	$6.75

A Saving of $1.75!

This offer is good at department, drug, grocery, hardware and paint stores. If your dealer cannot furnish the outfit, write us for the name of a nearby dealer who can.

S. C. JOHNSON & SON, Ltd

BRANTFORD, CANADA

Branches: Vancouver - Winnipeg - Toronto - Montreal

CITY SPEAKERS TALK TO VOTERS AT BRIDGENORTH

E. M. Elliott Combines Politics With Interesting Reminiscenses of Smith Township.

AMERICAN WHEAT.

G. N. Gordon Defends the Record of the King Government.

The Hon. G. N. Gordon found a warm welcome awaiting him last night when he arrived at Bridgenorth. The Forester's hall was crowded to capacity, and Mr. Gordon spoke of the issues at stake in a manner which brought cheers from the people, time after time. With Mr. Gordon was E. M. Elliot, an old resident of the township and J. H. Dewart, who spoke at the Selwyn meeting.

The Chairman, James Grant, in a short but effective speech explained to the audience the policies of the Liberal Government. Mr. Gordon, who was the first speaker, due to his having to speak at the other meeting at Selwyn, defended the action of his Party in going to the country at the present time. He and the Government he represented, he said, were not only ready but willing to place their record in front of the people, as it was one of achievement and triumph when one considered the difficulties that they met with on taking office. There was a time, said the speaker, when there was no responsible government, but there came a time when the people had to have some say as to how their money would be disposed of—hence the fact that we have an election at least once in every five years. This country went through a war which added two million dollars to the national debt, and was the cause of certain manufacturers making huge profits. The Meighen government which was in power for 3½ years of that war failed to impose an income tax on these manufacturers, with the result that the people to-day are laboring under heavy taxes. The Government under Mr. Meighen, said the speaker, was purchasing more goods than they were selling, to the extent of 30 million dollars, an adverse balance, but under the leadership of the present government in 1924 we sold 295 million dollars worth more than we bought. The Canadian dollar, which, under Mr. Meighen, was worth 83 cents is now the best dollar on the world, due to the change that has been brought about by the above policy. For the first time in 30 years, said Mr. Gordon, Canadian cattle can enter the Old Country free from restrictions with the result that our exports have increased fourfold. When the farmer is prosperous, the people in the City are also prosperous. The speaker told of how the Government which he represented had entered into a treaty with Australia. Canada, he said, ships to Australia $5,000,000 of paper in a year alone, and it is just developing. In return for concessions that open up a much vaster market to Canada than is offered to Australia, certain concessions have been made, and you can rest assured that these will not hurt Canada or the Canadian farmer. Trade within the Empire is something we should encourage, said Mr. Gordon. Mr. Peck has been suggesting that we should increase the tariff, but a tariff is nothing less than a tax. How can the farmer be protected—our overseas market is the one that will make Canada one of the greatest countries in the world, and if we put on a high tariff the countries that trade with us will close their doors to our products—you cannot protect the man who has a surplus to dispose of. The speaker said that the Government now in power had lowered the tariff on agricultural implements, with the result that the farmer can use the money saved in this manner to purchase larger holdings.

If you reduce the cost of living, he said, you increase a man's happiness. The Conservatives claim that they will increase the tariff, but you cannot force trade through un-natural channels. Mr. Meighen told the coal men in the west that he would raise the tariff on anthracite coal entering this country from the United States and so give preference to Alberta coal, an action that will increase the cost of coal to the people by at least $5 a ton. It is also claimed that expenditures, debts and taxes have all been piled up under the present Government, but as a matter of fact the expenditures are $114,000,000 less than under Mr. Meighen. This, the speaker said is an achievement to be proud of. In 1921, Mr. Meighen increased the National Debt by $92,000,000. Mr. Gordon said that he would like to call their attention to some of the candidates that are supporting Mr. Meighen—W. F. Garland, who was connected with a scandal in connection with dressings sold for the use of the soldiers; De Witt Foster, who bought horses for the last war that were too old for the South African war. While you have men of that type in a party, he said, you can never have an honest party. A million dollar deficit in the Post Office under Mr. Meighen has been turned into a $400,000.00 surplus under Mr. King. You people, he said, hear a lot about Canadians going to the States, but it is nothing more or less than the natural backwards and forwards between the two countries. Mr. Meighen, said Mr. Gordon, in foreclosing the Grand Trunk mortgage, does not bear out his claim that he protects the Canadian people—the foreclosing of the Railway cost the people of Canada, $267,000, which went to lawyers who were not employed by the railway, but were outside men brought in for that purpose. It was a scandal, he said, that a country suffering from the aftermath of the war should be treated in this manner. In conclusion, Mr. Gordon appealed for the support of the electors on the policies for which he is standing, and a government that has a record to be proud of.

E. M. ELLIOT.

Mr. Elliot in a speech that was reminiscent of the famous "Tay Pay O'Connor" entertained the audience in a very witty manner.

I am, he said, very much interested in the people of this township, for as you all know, I spent most of my life here. Mr. Elliot declared that anyone who attempted to throw mud at either one of the candidates should be ashamed of themselves, for there was not two more honorable gentlemen in the County. "Mr. Bradburn," the speaker stated, "certainly is amusing when he tells you farmers how to vote. Mr. Bradburn tells you about American wheat entering the country, but you all know that American wheat is only fit for feed. As a result of the Fordney tariff, the United States farmer is in a bad way to-day. Mr. Elliot stated that in the United States there were 75,000 acres of abandoned farm lands and if the Liberal party goes in with their moderate tariff policy, thousands of United States farmers will come to Canada and settle on the land. Mr. Peck, he said, has said that the Liberal Government has been very lax, but how could this be when they have reduced the National Debt. The Conservatives ask you to support a high tariff. Under Sir John A. MacDonald, the big interests, he said, got some of the most able men in the country to approach the Government with a view towards increasing the tariff. The speaker told of conditions as they were under the regime of Sir John A. MacDonald. The speaker stated that from 1885-1896, we had the highest tariff we ever had, and these years were also the worst for bad times in the history of Canada. The speaker told of meeting the late Mr. Kendry in Peterboro' just before the 1896 election, and Mr. Kendry told him that the Auburn Woollen Mills would be forced to close down if Laurier was elected—well, about eleven months after that election, the Auburn Mills ran for four years, day and night. So much for high protection. The speaker stated that if Mr. Bradburn would tell you what he could he, Mr. Bradburn, would say that in 1896 houses that were paying him $7 a month rent were in 1911 paying him $32 a month and there was no high protection. Mr. Bradburn, he said, could also tell you about which the farmers placed in the years 1885-1896, and how by 1896-1906 90% of them were all cleared off. This country, he said, is too great to go down and out. The speaker digressed at some length on conditions as they used to be in Smith Township, and told many stories of happenings that took place in those days. Nowadays, said Mr. Elliot, if you want a set of harness and go to a manufacturer for it he will send you to the retailer—then the retailer will probably ask you twice as much as the harness is worth, and when you ask him the reason he will blame it on the manufacturer. The reason the manufacturer will give you, he said, is high wages—but how can they tally that with their statements that the young people are leaving Canada in their thousands for the high wages in the United States. He appealed to the electors to send the Hon. G. N. Gordon to Ottawa. Mr. Gordon, he said, will advertise the county and the city of Peterboro' as no other man can.

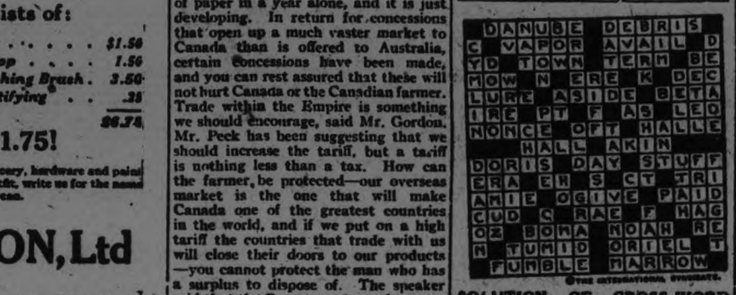

SOLUTION OF CROSS-WORD PUZZL IN LAST ISSUE.

HOTEL BURNED.

Guests Escaped in Early Morning—Damage Was Heavy.

CINCINNATI, Ohio, Oct. 23. Canadian Press. — One hundred an fifty guests escaped without injury from the Hotel Newland, where a fire broke out at 2 o'clock this morning, and for half an hour threatened to destroy the entire building.

Save Your Coal

Comfort can be had and money saved on fuel if you have your windows and doors fitted with Chamberlain Metal Weatherstrip. It shuts out cold winds, and is the cheapest and most effective weatherstrip on the market.

J. H. VANCE

773 AYLMER ST.

Peterborough : Phone 1292

Have You Instant Heat Whenever You Need It?

When the children come in cold from out-of-doors—when furnace heat is slow on bitter winter mornings—whenever you need extra warmth in rooms that you want to use—what a comfort to have at your command the instant, odorless heat from a Gas Heater.

A Gas Heater provides radiant heat at its best. It lends an air of attractiveness to any room, giving it all the beauty and charm of an open fire, with no smoke, no ashes, and no carrying of fuel.

The instant you turn the key, steady, intense flames, leaping up within the glowers, pour forth a flood of sun-like heat.

Save coal with Gas Heaters all winter and have convenient heat in spring and fall when furnace fires are bothersome and wasteful.

On Display at

Hydro-Electric Power Commission of Ont.

GAS DEPARTMENT

139 Simcoe Street Phone 108

CROSS-WORD PUZZLE

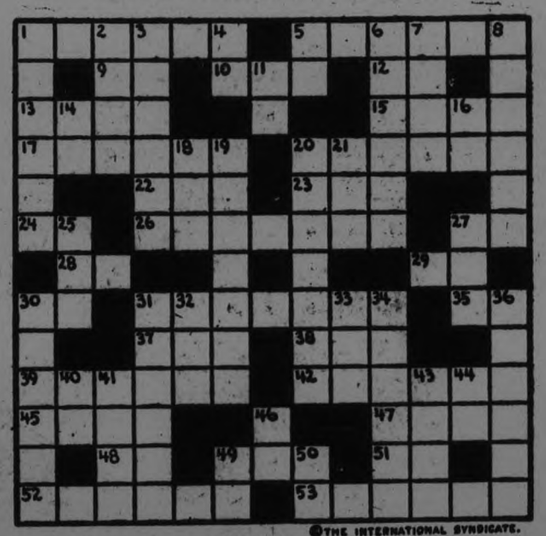

©THE INTERNATIONAL SYNDICATE.

HORIZONTAL

1–Horse's boudoir
5–Kind of poetry
9–Musical note
10–Wander idly
12–Very small State (abbr.)
13–A gem
15–Terminates
17–Pertaining to the back
20–Terminates
22–Confusion
23–Skill
24–You
25–Theatrical performance
27–Period of time (abbr.)
28–Behold
29–Accomplish
30–From
31–Admirers
35–Toward the top
37–Receptacle for coal
38–Hurry
39–Hurries
42–Securities
45–Reflected sound
47–Beams of light
48–Conjunction
49–Unit of U. S. money (abbr.)
51–Printer's unit
52–Afternoon nap
53–Sewed loosely

VERTICAL

1–Not up to standard
2–At a distance
3–A tree
4–For example (Latin—abbr.)
5–Doctor of Divinity (abbr.)
6–Produce
7–Preserving cans
8–Smaller of two
11–One, or any
14–River in Italy
16–Prefix meaning "from"
18–Girl's name
19–Healing ointments
20–Malignant tumors
21–Before
25–Fairy
27–Pronoun
30–Commands
31–Detests
32–Expire
33–Wheel track
34–Sleeps noisily
36–Went by
40–Latin for "before Christ" (abbr.)
41–Foot covering
43–Hypocritical talk
44–S. Can. State of U. S. (abbr.)
46–Leave
49–Baby's name for father
50–Unit of weight (abbr.)

SUGGESTIONS FOR SOLVING CROSS-WORD PUZZLES

Start out by filling in the words of which you feel reasonably sure. These will give you a clue to other words crossing them, and they in turn to still others. A letter belongs in each white space, words starting at the numbered squares and running either horizontally or vertically or both. Solution will appear in To-morrow's paper.

ENNISMORE HAD A VISIT FROM 4 TORY ORATORS

Local Conservative Party Was Reinforced By Frank Hughes of Toronto.

GOOD RECEPTION.

Tariff Question Placed Before Farmers, Wheat Duties Contrasted.

A capacity audience greeted the Conservative stalwarts when they made their appearance at St. Martin's Hall, Ennismore last night. All the speakers were accorded applause and the arguments put forwards were given serious attention.

Frank Hughes of Toronto, a friend of Mr. McElderry, was exceptionally well received, while the candidate's speech was marked with frequent evidences of approval. The first speaker was Mr. Strickland.

J. F. Strickland.

"I ask you if you are as prosperous now as you were four years ago?" he asked in comparing conditions obtaining to the legislative achievements of the parties in recent years. He indicated that by returning the Conservative party to power there would again return the prosperous conditions of four years ago.

In the Examiner of Wednesday evening Mr. Gordon voiced the disappointment which he had felt on Mr Peck's nomination by saying that Mr. Peck was being sacrificed by his party. This assertion was strenuously denied by the speaker. Gordon was telling the people of the honors he had brought to Peterboro, but, said Mr. Strickland, honor puts nothing in a man's pockets. Gordon was in politics for what he can get out of it for himself, while Mr .Peck was in politics for what he could get for the people.

"When Gordon was asked about the main issues he turned his attention on the supporters of Peck and on Wednesday night described some of us as turncoats. I am not a turncoat as I have voted Conservative for years although I do not claim that as the best policy to pursue. I deny that either Mr. Denne or Mr. McElderry are turncoats," said the speaker.

In 1917 Mr. Gordon was reported as having said that he was no Liberal and the speaker continued by saying that he and not Peck's supporters were turncoats.

E. A. Peck.

A salvo of applause greeted the candidate as he arose to address the audience. He was greatly pleased by the numbers present and admitted he was out to seek support. Electioneering was arduous work but very gratifying in results in this particular campaign.

Mr. Peck admitted that Mackenzie King had been faced by serious problems on taking office but he was sadly to blame in that he took no steps to settle the grave questions of the day.

The Premier's excuse for the standstill was that he had not sufficient majority in the House but Mr. Peck believed that he knew those conditions existed in his first year of office and he should have gone to the people then. The result of his delay was a state of stagnation which pervaded the country. Industries suffering and people forced to leave for another land where "fortunately they were given employment."

The logical remedy for these conditions could be found in the tariff, which if increased would protect the industries from foreign importation.

King had not shown the aptitude which a governor of the country should display in protecting the interests of the people. The United States had no better country than Canada but under protection they had made a marked advance in the past few years. The only remedy for Canada was to adopt measures similar to those found successful in the United States. (Applause.)

V. J. McElderry.

Acknewledging that he had never seen such a splendid crowd at a meeting Mr. McElderry launched into his brief for Mr. Peck. Sir Wilfred Laurier had said in Massey Hall that Toronto people came to hear him and applauded, but seldom gave him votes. The people said that that instance would not be true of Ennismore (applause.) Speakers for the Liberal party were calling Mr. Peck's supporters blue ruin propaandists, but Mr. McElderry claimed that it was the part of a friend to indicate trouble and apply any remedy at command.

A change was taking place which the speaker had noticed in many things, numbered among them being the Chemong floating bridge. The grand old Liberal party was also changing and it was now noted that many of the old faithful were retiring gracefully to the Senate. Furthermore in the old days it had not been deemed fitting that Ministers of the Crown be appointed over night for vote catching possibilities.

The cheapness of food was not as material as the flow of money, Mr. McElderry thought, and declared that the Fordney tariff was a blow which the United States government aimed at the farmers of Canada.

The King government took that blow lying down and even approved of it as the Premier had been apprised of the fact that the earlier produce of the States was swamping home goods off the market.

The home market was always the best. Farmers can't sell to farmers so they must cater to the towns and cities in the neighbourhood. Mr. McElderry exhorted his hearers to "get down to brass tacks" and offer the needed protection to agriculture and the business men of the country.

Frank Hughes

This speaker had grown up with Mr. McElderry and had the highest regard for his character. His presence on the platfom of Mr. Peck was a certificate of guarantee for the candidate.

Quoting a speech by Mr. Meighen the speaker recalled that the Conservative leader had recommended the first schedule raised to be that on farm produce. The farmers of the United States had told the government that they were organized and the government obeyed their wishes by instituting the Fordney Tariff.

The speaker did not wish to deal in millions lest the people think he was Vincent Massey so he said that he would deal in small quantities. Canadian wheat on entering the States was charged a duty of 42 cents for one bushel. The duty charged by Canada on United States wheat was 12 cents. Surplus Canadian wheat goes to Europe but at times of a poor crop it cannot be exported as freely. When wheat is scarce it mounts in price but just as this movement starts then the United States wheat slips across the border under the low tariff and cuts the price down again. If the Conservative party were returned to power they would see that the States would be paying the 42 cents as well. There was no difference when there was plenty of grain in both countries. Mr. Hughes quoted several other instances concerned with the inequality of the tariffs. Prices could not rise on Canadian produce because there would be a flow of American goods to keep them down at the low level.

The Australian treaty, the speaker said, was one of the worst pieces of legislation ever placed on the statute books. If the Liberal supporters were to tell the truth about that treaty they would lose their case. As a matter of fact, Australia is benefitted by equable weather, inexpensive buildings suffice and one man said that the hens laid all the year around.

In the Southern States fruits and vegetables were grown earlier and were able to ship their goods in to skim the cream off the home market. The speaker remembered when he looked forward to the first new potatoes but now because of the lack of tariff the farmers of Canada were no longer able to supply new potatoes as they were not new but are high farmers are prospering and the wealth of the county lies in the hands of the farmers.

The home market was the one to develop. Eighty per cent of all farm products was eaten in this country exclusive of wheat it was 92 per cent. That being so why was there not protection to further develop this best of markets. They will tell that prices will be high. Well let them bring on the high prices, said the speaker—let them put on a high tariff. When prices

The Ford Motor Comany built a factory in Canada because under the Conservative policy of protection those in authority deemed it more expedient to avoid the payment of duties. Should the tariff bar be withdrawn the products would be turned out of the established plants in the States and the Canadian factory branch would be closed down.

The speaker declared this to be true of all subsidiary branches of United States firms. When Vincent Massey wanted to do business in the United States he was forced to establish a branch there where Mr. Hughes declared five times as many men were employed as were in the Toronto factory. Previous to the war there had been branches in Berlin and Vienna. These were confiscated in war time and the Dominion government compensated Massey for his loss by a payment of $2,100,000. "If the electors of Ennismore had that money in their pockets they would gallop up and down the concessions with great glee."

In order to keep the money of the country where it belongs two things were necessary: keep foreign goods out and keep the people in. had been on the market for weeks the supply coming from foreign parts.

Strength for Work or Play

SHREDDED WHEAT

crisp, flavory cooked whole wheat

PEERLESS ERASMIC THE DAINTY SOAP

AFTER using Erasmic there is no hardening or tightening of the skin such as is common after the use of many ordinary soaps.

Pure fats and vegetable oils, and the special herb which gives the soap its lovely deep purple colour produce a charming bloom and freshness of complexion. 84

Made by ERASMIC PERFUMERS, London and Paris

Most for Your Money

Getting Around the Winter Clothing Problem

Means merely getting around to the Regent Tailors

If all men knew the inherent value of Regent Tailors' Suits and Overcoats it would require an army of policemen to regulate the crowds that would patronize our stores!

The rich man can dress well more economically; the poor man can dress well at small cost, because Regent clothes fully meet the requirement in the case of each. You have only to let us make you a suit or overcoat once to be a regular and enthusiastic customer.

Suit or Overcoat

Made to Your Measure

$24

Perfect Fit and Satisfaction Guaranteed

We sell to you direct and you save all middlemen's profits.

THE REGENT TAILORS

Branches in All Parts of Canada

326 GEORGE ST. ARCADE

Warmth.... snug comfort... good fit..... long wear

At right: No. A. C. Medium weight natural Combinations at $4.00.

Shirt and Drawers (Sizes 34-44), at $2.25 per garment.

member of the family. The fabrics are soft as down and soothing to the tenderest skin. And every Stanfield's garment is cut and tailored to fit perfectly without binding or bulging.

Stanfield's will not shrink! The Stanfield's garment that fits perfectly when you first put it on, given ordinary care in washing according to our directions, will stay that way throughout a long period of strenuous wear.

No. 8185—Vests (Sizes 34-46), at $1.75. No. 2100—Bloomers, 34-38, $1.25; 40-44, $1.50.

No. 8200—Infants' Vests. (Sizes 1-6), 85c up. Infants' Adjustable Sleepers at $1.50 to $2.00.

No. 8121—Misses' Combinations at $2.00 and $2.50.

Pick up and examine any Stanfield's garment

You can just feel the quality in its delightful softness. Note its generous cut—the full length of the garment—no skimping. See how the seams lie flat—the buttons are sewn on to stay. This careful making is a part of every Stanfield's garment whatever price you pay. And Stanfield's is made in all sizes and weights for every member of the family; pure virgin wool, silkowool and mixtures of wool and silky cotton, priced from $1 to $10.

Stanfield's Red Label, all-wool, heavy rib Men's Shirt and Drawers (Sizes 34-44), at $2.75 per garment.

No. 2200—Boys' Natural Combinations, medium weight (Sizes 24-32), at $2.25.

(Sizes 20-24), at $2.75. Also Shirt and Drawers.

You get all these in Stanfield's Unshrinkable Underwear

No other underwear made combines these qualities to such a great degree. Yet Stanfield's costs no more. Compare it, garment for garment, price for price—you'll find it the most economical you can buy.

Stanfield's is made in sizes, weights and styles for every

Illustrated booklets showing Stanfield's Unshrinkable Underwear for all the family will be mailed on request. Write for them.

STANFIELD'S LIMITED Truro, N.S.

STANFIELD'S Unshrinkable UNDERWEAR

Copyright 1925, Stanfields Limited. 2-25

"They've lasted so well--They're 'Wabasso, you know!"

Why not a "Wabasso" Shower for the bride-to-be?

Most of those sheets, pillow cases and other household cottons which she so proudly displays, came to her as wedding gifts several years ago. They have lasted so well, they have withstood such hard wear without losing any of their original beauty—because they are WABASSO—*"Good as Gold, White as Snow"*—unexcelled in all Canada for beauty, for durability and economy.

Wabasso Cottons are Canada's best

The Wabasso Trade Mark is your guarantee of highest quality.

11

NATURE LORE

BY WALLACE HAVELOCK ROBB

Little Alma Appleby was surrounded by a circle of little girls, silent and grave looking on the outside, but filled with visions of things dancing in the sunshine, filled with a new and strange form of Happiness.

Not a sound could be heard but the voice of Alma, as she told about the Woodland Nymphs.

"Yes, girls, it is very clear indeed to a nature lover. The Birds flew over to the woods and talked about how the children did not like any months but July and August. Then Pan, who was always popping in and out among the trees, heard it from the birds.

"Ah, ha!" said he, "I'll make a song out of that mournful story, and I will make the whole woods gloomy with my whining, droning pipes." So he made a mournful song that the Fairies were very sad about, and they decided to invite all the children of the village to the woods.

They sent a butterfly to school, to put the schoolmaster in mind of the Autumn woods, so, before long, he caught the idea and all the school went into the Woodland Glade, to see if they could see Pan, or hear his piping.

And, it is said in the village, the fairies were having a play, on a woodland stage. The play was all about the different months, and it was so wonderful that all the children got so excited that they forgot most of it, but this much they all did remember; the part about the months.

It seems that each month was represented by a lovely fairy. July and August were just common looking fairies, if a fairy can look common, but September was a very lovely young fairy, all dressed in magnificent colored silks and velvets. Then she went away on a gust of wind and the same gust wafted Fairy October in, dressed in even richer but deeper colors. Then came an older fairy, in nut brown colors, then an old, old fairy in a sparkling dress of snowflakes." And Alma's story will be finished in Nature Lore on Monday.

(Copyrignt).

ADVERTISEMENT. ADVERTISEMENT ADVERTISEMENT.

RADICAL AND UNBEATABLE PRICE REDUCTIONS FOR SATURDAY SELLING

Tomorrow will be a big day this Store for Mrs. Housewife, who, while practicing thrift, still insists on quality in Home Furnishings. The reduction price saw has been at work here, and while our usual high level quality standards are maintained, prices have been so unmercifully trimmed that phenomenal savings await you.

Feature Bargains in Draperies

Bungalow and Nottingham Nets, Scotch Madras and Plain Marquisettes. A table full of new designs, suitable for any room. Colors are white, ivory and ecru. 36 and 42 inches wide. Regular price, 40c and 65c, for, yard..... **29c**

WINDOW SHADES
Odd lines, some slightly soiled, some are perfect. Best quality oil opaque and water colors. White, cream and green. 36 inches by 72 inches. Mounted on rollers. Regular price up to $1.20, for, each... **69c**

MARQUISETTE AND SCRIM CURTAINS
Finished with hemstitched edges and lace or lace and insertion. Ivory shades. 2½ yards long. On Sale at the following prices:
Regular price, $2.00. Pair ...$1.39
Regular price, $2.95. Pair ...$1.95
Regular price, $5.25. Pair ...$3.95
Regular price, $7.75. Pair ...$5.50

HIGH QUALITY REMNANTS
Remnants of Chintz, Cretonne, Nets, Madras, Velours, Mohair, Marquisette and Scrims, all at special clearing prices.

SCOTCH MADRAS
Colored. Two-toned shades of blue, brown, rose and gold and rose. Two designs. 50 inches wide. Regular price, $1.35, for, yard.... **89c**

CHINTZ AND SILKOLINE
English make. Choice of 8 designs and color combinations. 34 inches wide. Regular price, 35c and 40c, for, yard..... **18c**

TAPESTRY FURNITURE COVERINGS
A clear-out line of these, bought at a very low price, and marked to clear at a close margin. 15 different designs and colors. All new combinations in rich silky effects.
Regular price, $2.00. Yard ...$1.48
Regular price, $3.50. Yard ...$1.98
Regular price, $4.00. Yard ...$2.98
Regular price, $7.00. Yard ...$3.98
Gimps to Match the Above at 7c Yard

Big Reductions in Kitchen Furniture

Kitchen Cabinets, Tables and Chairs bought at a big reduction and marked closely for quick clearance.

1 ONLY TABLE
Golden finish, white basswood top. Regular price, $5.00, for, each..... **$3.50**

2 ONLY TABLES, 3 FT. 6 IN.
One golden finish, one white enamel, select basswood tops. Regular price, $6.00, for, each, **$4.25**

2 ONLY TABLES, 4 FT.
One white enamel and one golden finish, white basswood tops. Regular $6.50, for, each.. **$4.50**

1 ONLY FALL LEAF TABLE, 4 FT. SQUARE
Golden finish, white basswood top, rounded corners. Regular price, $10.00, for..... **$6.50**

KITCHEN CABINETS, 2 ONLY
Mouse-proof, white enamel finish, fall leafs, cupboard space and two drawers at one end, flour bin, sugar bin, drawer and bake board. Regular price, $25.00, for..... **$15.00**

KITCHEN CHAIRS UNDERPRICED
Golden finish, double rungs. An attractive looking Chair. Regular price, $1.35, for, each..... **98c**

BUFFET, ONE ONLY
American black walnut, 60-inch case, Italian design. Regular price, $75.00, for..... **$45.00**

VANITY DRESSERS
Two-tone walnut, large centre mirror and two swing side mirrors, two drawers on each side. Regular price, $55.00, for..... **$39.00**

DAINTY DRESSERS
Birch finished walnut, 3 drawers, wooden knobs, shaped British plate mirror. Regular price, $27.50, for..... **$19.75**

STEEL BEDS
In white enamel finish, brass knobs, 4 feet and 4 feet 6 inches wide. Regular $7.50, for. **$5.95**

Axminister Room Size Rugs

Barrymore make and of guaranteed quality. Several nice designs to choose from.
Size 6' 9" x 9' 0". Regular price, $38.00, for $29.50
Size 9' 0" x 10' 6". Regular price, $58.00, for $46.50
Size 9' 0" x 12' 0". Regular price, $68.00, for $55.00

AXMINSTER HALL RUNNERS IN CONVENTIONAL AND ORIENTAL DESIGNS

BED SPRINGS
Steel frames, woven wire, with heavy rope edge, 4 feet and 4 feet 6 inches sizes. Regular price, $6.95, for, each..... **$4.75**

MATTRESSES, BLOWN FELT
Encased in good quality art sateen, roll edge, 3 feet 3 inches, 4 feet and 4 feet 6 inches sizes in stock. Regular $8.00, for..... **$6.95**

ARM CHAIR AND ARM ROCKER
Solid oak, fumed finish, spring seats, upholstered in leather. Regular $12.50, for..... **$8.95**

CHRISTMAS GIFTS
Just received Xmas shipments of Book Ends, Smokers, Work Tables and Down Comforters. Call and see these while the selection is complete.

Secure yours while the selection is complete.

McBRIDE & FRANKS

Phone 2069 - - - 224 Charlotte Street

Financial News and Views

Latest Comment on Grain and Industrial Markets.

Closing Quotations on Principal Active Stocks.

Quotations supplied by A. C. Hawley.

2.30 Close.

NEW YORK STOCKS.

MINING STOCKS

Gold

	Asked.	Bid.
Argonaut	19¼	19
Atlas	2½	2
Con. West. Dome	12½	12
Bidgood	7⅜	7¼
Dome	1475	1460
Goldale	19½	19
Hollinger	1675	1660
Keora	12½	...
Kirkland Lake	52	51
Lake Shore	781	780
McIntyre	1995	1975
Newray	23	22½
Tough Oakes	55	54¼
Teck Hughes	193	192
W. Hargraves	643	640
Vipond	118	117

Silver.

Beaver	34	33½
Castle Trethewey	147	145
Crown Reserve	17	16
Keeley	152	150
Lorrain Cons	9	8
McKinley	16½	15
Mining Corp	295	294
Nipissing	535	525
Everett	6¾	6½
Lorrain Trout	91	....

WINNIPEG WHEAT

Oct.	128½	126¼	127¾
Dec.	122⅜	120¼	122⅛
May	126¼	124½	126¼

CHICAGO WHEAT

Dec.	142⅜	139⅝	142⅛
Old	141½	138⅞	141⅜
May	140¾	138⅛	140½
Old	140	137⅛	139½
July	124	122¼	123⅞

Oats

Dec.	39	38⅝	38¾
May	43½	43	43¼

Considerable Advance Scored In Wheat Price

CHICAGO, Oct. 23 (Canadian Press)—Wheat scored a considerable advance in price today after a hesitating start. Reports of a scarcity of stocks of contract grade of wheat at Liverpool had more or less to do with giving a lift to values here. In this connection, associations were made that it is seldom that Europe has contracted ahead for such small amounts of wheat as at present. Chicago opning prices 1-4c off to 5-8c up, new style, December 141 1-2 to 141 3-4 and May 139 1-2 to 139 7-8, were followed by slight general sag and then by an upturn to 142 3-8 for December and 140 34 for May.

Long List Of Advances On Toronto Market To-day

TORONTO, Oct. 23 (Canadian Press)—A long list of advances was recorded in active trading on the Toronto Stock Exchange this morning. Outstanding in the exceptionally broad list dealt in were Twin City, Smelters, British Columbia Fshing, Brazilian and Canadian Canners preferred. Twin City climbed four points at 65, B. C. Fishing 1 1-2 at 55 1-4, Smelters three and five eighths at 159 5-8, and Canadian Canners preferred two at 61, and the exception to the general rule was Brazilian, which eased down five eighths at 78 1-8. Spanish River was marked up two and a half points, at 99 1-2, and Dominion Stores preferred one at 106. Barcelona also sold a point higher at 22.

Mine Stocks Were Firm On Less Active Market

TORONTO, Oct. 23 (Canadian Press) — The Standard Mining Exchange was generally firm this morning, though a decrease in activity was shown, with Con. West Dome Lake, Tough Oakes and Kirkland Lake the active leaders. Kirkland Lake closed morning a point high at 49, Tough Oakes two and a half points up at 54 and the active Castle Trethewey a point higher at 144, but Consolidated West Dome was three quarters lower at 12. Barry, Hollinger and Columbus Kirkland were fractionally stronger. Canadian Lorrain was marked down two and a quarter points at 59 3-4.

KIWANIS PLAN ANOTHER SHOW

Decision Taken To-day to Give Citizens Another Treat Soon.

"BOB WHITE."

Probably the most important business transacted at Kiwanis Club today was the adoption of a plan to put on a show in the near future, one that will rival the famous Minstrels and the other productions that have proved so popular in Peterborough. It is understood that "Bob White" is the title of the new production, and that it will be presented to the public on two evenings.

Kiwanian J. J. Turner, remarking that Kiwanis knows no politics, suggested the advisability of every member turning out to register his vote next Thursday, as a duty to his country.

Kiwanian Ernest Sales, pastor of the First Baptist Church of Ottawa, was the speaker of the day, telling in beautiful language some of his impressions of the Rockies. In introducing the speaker, Kiwanian Joe Wearing told of seeing him working in the building of the first railroad that pierced the Rockies, and remarked that the story he brought was of practical experience.

Kiwanian Sales drew inspiration from the rocky ramparts, the silvery lakes, and the black thunder clouds of the Canadian mountains, and in his address pictured vividly the serrated peaks and the tremendous depths that are seen from the top of the mountain ranges. Then, in picturesque way, he applied the description to Kiwanis in an inspirational presentation of the aims of the Association.

Just as Columbia range is the great watershed of the country, sending its streams into three oceans, so is Kiwanis the centre of a spirit that flows into all business, he said. Executives come from every class of profession and business to Kiwanis, and carry the spirit of Kiwanis into the great sea of community life.

President Charles Cooke was in his usual place at the right end of the gavel; and Hugh Niven and Martin Chenhall put over the singing.

A new arrival in the city, Kiwanian Detlore, was accepted as a member of the Club, and was instructed in Kiwanian principles by Jack Marshall.

One beauty of daily newspaper advertising is that it has killed the store that asked two prices. Read the advertisements and you can shop securely.

IN POLICE COURT.

Wilfred Lawson appeared before Magistrate O. A. Langley this morning and pleaded guilty to thirteen charges preferred against him. He was remanded for one week, and will face the Magistrate again October 31.

The charges included misappropriation of proceeds from the sale of a piano and twelve separate indictments of technical forgery. The prisoner had presented lien notes to the Bank of Toronto totalling $4,290.00, in amounts varying from $265.00 to $500.00, according to the figures on the charge papers.

Asked if he had anything to say for himself, Lawson declared that he had no deliberate intention of wronging anyone, and said that he had made a great mistake when he decided to go into business for himself. He had been successful in his trade of piano building while working for others, but his lack of business knowledge had undermined the slender foundation on which he had tried to establish himself. He had learned the business in Glasgow, Scotland, emigrated, settling in Fort William, moved to Toronto, and seven years ago came to Peterboro, where he has since resided. Apart from his lack of business experience, he had suffered illness from heart trouble, and also his family had been attacked by ailments. He pleaded for leniency.

A prominent minister also submitted an appeal. Not to condone wrong-doing, he said, but from an intimate knowledge of Lawson's character and home life, he felt that there should be consideration shown. He believed that Mrs. Lawson was entirely innocent and had no knowledge of her husband's wrong-doing. Furthermore, she had stated that now that he was in difficulty she had courageously elected to stand behind him and help him get on his feet.

Crown Attorney Hatton, K.C., stated that he had nothing to say at that time, but granted that the case presented many difficulties sufficient to warrant a careful study of all the facts.

Magistrate Langley, in his address to the Court, dealt with the necessities of the law, saying that offences of this nature could not be overlooked. He granted the fact that the case was of a distressing nature.

MORE GOLD IMPORTS.

Canadian Bank of Commerce Has Shipped Million to Montreal.

NEW YORK, Oct. 23.—(Canadian Press).—Gold exports to Canada were increased to-day with the shipment of $1,000,000 to Montreal by the Canadian Bank of Commerce.

DOMINIONS ELECTIONS ACT

Electoral District of Peterborough West

Notice is hereby given that George Newcombe Gordon, one of the candidates at the pending Election in this Electoral District has appointed as his Official Agent, Joseph Wearing, Barrister, 408 Water St., Peterborough, Ontario.

Dated at Peterborough this 22nd day of October, 1925.

SIDNEY WHATLEY,
Returning Officer for Peterborough West.
1d-97-2698

Mr. Gordon's Portfolio Farce Needs Explanation!

WHILE CITY VOTERS WAIT IN VAIN for an explanation from the Hon. G. N. Gordon, of his desertion of Peterboro's industries, rural electors are listening attentively for details of that wonderful immigration plan of Mr. Gordon's by which hundeds of British families were to be settled in small holdings in Peterboro county.

MR. GORDON IS TOURING THE RIDING, speaking several times a night in the rural centres, yet he has nothing to say on the subject. He should have a lot to say about it as a candidate seeking the support of the electorate because the evidence all indicates that when Mr. Gordon announced at a rally in his committee rooms a month ago that he was planning the bringing out of immigrants to settle in Peterboro County and that an inspector from the Department would be here in "a few days" to survey the land suitable for this scheme, he knew that he was only a temporary holder of the Immigration portfolio.

Speak Up Mr. Gordon!

WHAT EXPLANATION HAS MR GORDON to offer for this apparently deliberate deception of the electors? Had Premier King not thrown a monkey wrench into the machinery by announcing during his Western campaign that the Immigration portfolio was to go to Hon. Charles Dunning, the people of Peterboro would not have known even yet that Mr Gordon is only Minister of Immigration for the time being, and doubtless his plan for populating rural Peterboro with British settlers to whom the farmers of the county would be invited to sell a slice of their lands would be a big feature of his speeches this week. The game was up when the wires carried the story of Mr. Dunning's selection for the portfolio of Minister of Immigration.

Says He Knew It!

MR. GORDON IN PRESS INTERVIEWS after the Premier had spoken unblushingly admitted that there was an understanding between Right Honourable Mr. King and himself and that when Mr. Dunning took the Department of Immigration he (Mr. Gordon) was to have another portfolio.

WHAT CLAIM UPON THE CONFIDENCE OF THE PUBLIC CAN MR. GORDON HAVE IN THE LIGHT OF THE PREMIER'S ANNOUNCEMENT AND HIS OWN ADMISSION?

ARE THE PEOPLE TO UNDERSTAND THAT when Mr. Gordon was loudly declaring his new intensive settlement plan he knew that the deciding of immigration policies would not be in his hands at all, and that he would have maintained the deception until polling day if the Premier himself had not unwittingly exposed the whole scheme and caused Mr. Gordon to drop it like a red hot potato?

MR. GORDON IS IN THE MIDST OF HIS SPEAKING CAMPAIGN; let him discuss this apparent attempt to grossly deceive the electors. West Peterboro refuses to be Andy Gumped any longer, but demand an explanation from Mr. Gordon as to why he made gestures as Minister of Immigration and inaugurated a scheme that was suspiciously like a bribe, in the sure knowlege that he was carrying the portfolio only until cannie Charles Dunning found it safe to pick it up.

Mr. Gordon has the Floor

The Conservative Victory Committee of Peterborough.

WOMAN COMMITTED ON MURDER CHARGE

Strychnine Found in Body of Husband—Boarder a Witness.

ROBERVAL, Que., Oct. 23. — (Canadian Press). — Mrs. Emily Sprague Gallop, who has been committed for trial on a charge of murdering her husband, Abraham Gallop, at St. Joseph D'Alma last August, will probably come before the February Assizes here.

The preliminary hearing revealed that strychnine had been found in the exhumed body of Gallop. Wm. Simpson, 20, who boarded with the Gallops, testified that Mrs. Gallop had told him she had poisoned her husband because she wanted to marry Simpson. The latter said he had not previously even suspected the infatuation which the accused revealed to him.

A GOOD INVESTMENT.

Stock Exchange Seat Sold at Increase of $9,000 in Week.

NEW YORK, N.Y., Oct. 23. — (Canadian Press). — The best investment in New York for quick appreciation in value appears to be a Stock Exchange seat. One sold yesterday for $135,000, the record high price. This is $9,000 more than was paid a week ago.

LEAGUE COUNCIL MEETS.

Briand Calls Session to Consider Greco-Bulgarian Crisis.

PARIS, Oct. 23. — (Canadian Press).—Foreign Minister Briand, as President of the League of Nations Council, has called a session of the Council for next Monday in Paris to consider the Greco-Bulgarian crisis. His action follows the receipt of a protest from Bulgaria based on Articles 10 and 11 of the League Covenant, against Greece's alleged violation of Bulgarian territory.

HOME ACCESSORIES HARDWARE STAPLE

Best Item on Shelves of Dealers in States, Convention Told.

ATLANTIC CITY, N. J., October 23. — Canadian Press. — The most staple item on the shelves of the hardware dealers in the United States is home accessories, the American Hardware Manufacturers Association was told at its annual convention.

VILLAGES BOMBARDED.

Greeks Shelled Towns in Bulgaria Near the Boundaries.

SOFIA, Bulgaria, October 23. Canadian Press. — A despatch to the Bulgarian Telegraph Agency says that Greek troops bombarded the villages of Marescost-inovo and Marinople, and the Strouma valley, in addition to Petrich.

The Bulgarians are reported to have abandoned Marescostinovo.

A WAR TIME TALK.

Rev. W. S. Edgar To Give Illustrated Lecture in Murray St. Church on Y.M. C. A. Work in France.

Rev. W. S. Edgar, the popular pastor of Gilmour Baptist Church, is to give his illustrated lecture, "With the Red Triangle in the Retreat from St. Quentin," at Murray Street Baptist church, on Tuesday, Nov. 3rd. This lecture has been delivered to crowded houses in Scotland and this will be the first presentation of it in Canada. Particularly all who are interested in Y.M.C.A. work will appreciate this talk with its real life illustrations.

In 1884 Princeton defeated Lafayette at football by a score of 140 to 0.

PREMIER ORDERS PROBE INTO SCHOOLS

Working of Rule 17 in Bilingual Schools Will Be Investigated.

TORONTO, Oct. 23.—(Canadian Press).—Instructions for the general conduct of a probe into the working of Regulation 17 in the English-French schools of the Province are given by Premier Ferguson in a letter which he had addressed to Dr. F. W. Merchant, Chief Director of Education for the Province, who is chairman of the commission of three which is to hold the inquiry. The Premier in his letter says he is desirous of obtaining accurate information respecting the working out of Regulation 17.

GIRL IDENTIFIED.

Woman Found Dead With Peer Was a Waitress.

TORONTO, Oct. 23.—(Canadian Press).—The body of the young woman found dead with William Peer, a widower, in the latter's house a week ago was identified yesterday as that of Margaret Brown, 21, a Scottish girl, who had been employed in a local restaurant as a waitress. She was born in Glasgow. Her mother is dead and her father is a sailor. Peer and the girl were killed by escaping gas.

CAILLAUX DENIES RESIGNING OFFICE

French Finance Minister Says He Will Stand By His Plans.

PARIS, Oct. 23 (Canadian Press) —Reports that Finance Minister Caillaux has resigned or is about to resign his portfolio are circulating freely in Paris. The Minister of Finance, however, declares that he will stand or fall by his financial plans and that he will leave office only if Parliament rejects them.

We have everything the big stores have
EXCEPT THE EXPENSE
Stands to reason—we can sell for less

HATS CAPS

OVERCOATS

Which set a record for value-giving. We're enthusiastic about our Overcoats this season. You will be too, when you come and see the fine qualities, and the prices we have made.

Come—judge for yourself, if our enthusiasm is not well founded

FALL CAP SPECIAL
Fine quality Tweed Caps in fall weight, eight-piece and one-piece tops, very attractive colors and designs. All sizes. On Sale Saturday..... **$1.49**

SWEATERS
Ask to see our special All-Wool Pullovers at..... **$4.50**

MEN'S SUITS
We would like to again draw your attention to our special Suit values at $19.50 and $22.50. They are fine tweeds and worsteds, of new fall models and tailored to retain their shape. Come in Saturday..... **$19.50** and **$22.50**

SUITS TAILORED-TO-MEASURE IS A FEATURE WITH US

SHIRTS UND'W'R

MAHER & WESLEY

QUALITY OUR POLICY
188 CHARLOTTE STREET PHONE 577W

SALE

EARLY SHOPPERS' BARGAIN
To the first 25 ladies in the Store on Saturday morning, at 8.30, we will sell regular up to $4.50 Botany Serge Skirts for..... (One to a Customer)..... **$1.00**

ANOTHER FIRST-COMER SNAP
At nine o'clock, Saturday morning, we will sell 25 French Georgette Blouses that sold from $8.00 to $10.00, while they last for just.....(One to a Customer)..... **$1.00**

DRESSES
A nice range of Pure Wool Flannel Dresses in latest shades and styles, nicely trimmed. Worth while seeing. Regular $6.00 and $8.00. Sale price..... **$3.95** and **$4.95**

LADIES' BALBRIGGAN SUITS
In all the newest shades and styles. All sizes. Regular $12.00 and $14.50. Sale price..... **$7.95** and **$8.95**

CHILDREN'S DRESSES
Serges and flannels, in all shades. Sizes 6 to 14 years. Regular $5.00. Sale price..... **$2.98**
We also have a line of Serges, sizes from 2 to 4 years, to be cleared at..... **98c**

MILLINERY
Splendid showing of Hats to choose from in the newest shapes and best qualities, at the lowest prices in the city.
Felts. Sale price ..... $1.98 and $2.49
Velours and Velvets. Sale price ..... $2.49 to $3.98
Children's Hats. A big range to choose from, in the newest styles and shades. Sale price ..... 98c to $2.98

LADIES' UNDERWEAR
Vests and Bloomers, winter weight. Some of the Vests with sleeves and some without. A lovely quality of wood mixture. Worth 98c. Special Sale price..... **49c**

VESTS
Silk and Wool Vests and Drawers and Wool Fleeced Vests and Drawers. Regular $1.25. Sale price..... **69c**

CORSETS
We have several broken lines in Low and High Bust Corsets, D. & A. make, all rustproof. Some are worth $3.50 pair. To clear at..... **49c**
We also have several other lines in Brocaded Corsets, pink and white, all sizes, to be reduced to a very low price.

BOYS' O'COATS
In heavy material, nicely lined. Sizes 6 to 14 years. Regular $12.50 to $15.00. Sale price..... **$7.98** to **$9.98**

We have five hundred pairs of Shoes to be cleared at a very low price, as we are going out of Shoes entirely, and here is your opportunity to stock your footwear for the winter at your own price. Regular prices were $3.50 to $7.50. To be cleared at, pair, **50c** to **$3.95**

DRESSES
Cut Velvet and Combined with Satin
$17.50 Up

A lovely selection of cut velvets and a combination of cut velvet and satin-faced Canton. Circular bottom style and several of the latest shades. Over fifty Dresses to choose from. Regular $30.00 to $40.00. Sale price .....
$17.50 to $25.00

MEN'S SHIRTS

WORKING SHIRTS
Men's Working Shirts in grey flannel, double yoke. Regular $1.25. Sale price.. **95c**

LADIES' COATS
$29.50
Worth Regularly $45.00

An exceptional bargain in handsome Winter Coats in marvellas, duvetyne and suedine, in the latest shades and styles. All nicely trimmed with a good quality of fur. Sizes 16 to 44. Regular $45.00. Sale price..... **$29.50**

LADIES' COATS
Made of a good quality of velour and duvetyne. Nicely lined with Marx de lux linings and interlined. Fur collars and some with fur cuffs and bottoms. Regular $32.50. Sale price..... **$19.50**

LADIES' SUITS at a Low Price

We have a beautiful selection of Fall and Winter Suits in French Poiret twill and tricotine. A full length coat, nicely tailored and nicely lined with Canton crepe. Regular $45.00. Sale price..... **$29.50**

THE SALE OF SALES

FOR SATURDAY and the END OF THE MONTH

Women's Coats, Dresses, Suits, Skirts, Blouses, Hats, Sweaters, Underwear, Hosiery, Corsets, Furnishings, etc., all marked for a Mammoth Saturday Selling at prices that defy competition.

SHOP EARLY SATURDAY FOR RICHEST PLUMS

NIGHT GOWNS
A real good quality of flannelette and good sizes, in white and colors. Regular $1.25. Sale price..... **79c**
Another line of Flannelette Night owns, the highest grade flannelette, nicely trimmed. Regular $1.75. Sale price..... **$1.15**

DIMITY NIGHTIES
In all shades, nicely trimmed with a good quality of lace and ribbons. Regular $2.00. Sale price..... **98c**

LADIES' HOSIERY
We have a lovely line of All-Wool Cashmere and Silk and Wool Hose. Regular $1.25. Sale price..... **69c**

MERCERIZED LISLE HOSE
Good quality. All shades and sizes. Regular value, 98c. Sale price, per pair..... **49c**

COTTON HOSE
In all shades and sizes. Regular 30c. Sale price, per pair..... **19c**

LADIES' HOUSE DRESSES
Allover Aprons and Porch Dresses in ginghams, prints and chambrays, in all shades. Regular $1.50. Sale price..... **49c**

UNDERSKIRTS
Ladies' Underskirts in sunglass heatherbloom. All shades and sizes. Regular $1.50. Sale price..... **79c**

SWEATERS
A clearing line of Ladies' and Misses' Sweaters and Pullovers. Regular up to $3.50. To clear at..... **98c**

SWEATERS
Heavy brushed wool, silk finish, in different shades and sizes. Regular $6.50. Sale price..... **$3.75**

PURSES
A wonderful selection of Under-Arm Bags, patent leather trimmed, with colored kid. Regular $2.00. Sale price..... **98c**
We have a few odd lines left over in Vanity Boxes and Hand Bags. Regular $1.50 and $2.00. Sale price..... **49c**

CHILDREN'S UNDERWEAR
Vests and Bloomers, winter weight. Regular 98c. Sale price, per garment..... **49c**

CHILDREN'S COMBINATIONS
Penman's "71", different sizes. Regular value, $1.50 per pair. Sale price..... **98c**

CHILDREN'S HOSE
In heavy wool rib. All sizes. Regular 65c and 75c. Sale price..... **29c** and **39c**

COMBINATIONS
Men's Fall Weight Combinations. Regular $2.25. Sale price, per pair..... **$1.69**

LINGERIE
We have a lovely line of silks, crepe de chine and fugi silks in Bloomers, Nighties, Pyjamas, Step-Ins and Chemises to be sold at a very low price. All in best qualities. Call in and look them over before you buy elsewhere.

MEN'S OVERCOATS, SUITS AND PANTS
We also have Men's O'Coats, Suits and Pants, to be sold at half-price. Please come in and look them over before you buy elsewhere. It will pay you.

BOYS' O'COATS, REEFERS AND SUITS TO BE SOLD AT HALF-PRICE
FOX SERGE SUITS
These Suits have two pairs of Bloomers. Regular $12.50. Sale price..... **$7.98**

COATS
Almost ½ Price

Velours and blanket cloths. Nicely trimmed with fur. Sizes 16 to 42. Regular $18.00 and $20.00. Sale price .....
$9.50 and $12.50

CHILDREN'S COATS
A variety to choose from. Made of velours and duvetynes. Nicely trimmed with fur. Latest shades and styles. Nicely lined. All sizes. Regular $12.00 and $15.00. Sale price .....
$6.95 and $7.95

DRESSES
⅓ Price and Less

Satin-faced Cantons and Canton crepe. Beautiful styles and shades. Over fifty Dresses to choose from. Regular $17.50 to $25.00. Sale price .....
$9.98 to $14.98

Also a few Sample Dresses to clear at.. **$7.95**

OVERSIZE DRESSES.
All-wool Poiret twill and tricotines. Neatly trimmed. Shades of black, navy, brown and burgundy. Regular $18.00. Sale price..... **$9.98**

DRESSES
We have a nice line of odds and ends in tricotine and serges. All nicely trimmed. Good shades. Regular $10.00 to $15.00. To clear quick, **$3.95**

UNDERWEAR

Men's Wool Fleeced-Lined Underwear. Regular $1.25 Sale price per garment **89c**

UNDERWEAR.
Men's All-Wool Underwear, guaranteed 100 per cent. wool. Regular $2.00..... **$1.49** Sale price .....

THERE ARE DOZENS OF OTHER BARGAINS EQUALLY ATTRACTIVE. JUST COME IN, FIND WHAT YOU NEED AND THE PRICE WILL SUIT YOUR POCKET. ANY ARTICLE IN THE STORE HELD TILL WANTED BY A SMALL DEPOSIT.

A. SWARTZ, 422 George St. *OPPOSITE EXAMINER*

STIRLING RALLY WELL ATTENDED

Conservative Candidates For S. Hastings and Hastings-Peterboro, Spoke.

OTHER SPEAKERS.

STIRLING, Oct. 23.—The grand old party of the National Policy had its innings in Stirling on Thursday (last) evening, when the big Conservative rally was held in the Opera House. Dr. E. T. Embury, Conservative candidate inHastings-Peterboro, and Mr. W. E. Tummon, candidate opposing Chas. Hanna in South Hastings, were both present and made brief, but forceful speeches and a whole galaxy of talent supported them. The building was filled to overflowing and many were turned away. There was plenty of enthusiasm, too, the candidates especially coming in generous applause. Mr. R. P. Coulter made an efficient chairman.

The first speaker was Dr. Embury. He expressed his pride in espousing the cause enunciated by his leader, Rt. Hon. Arthur Meighen." It is distinctly a tariff policy," he said, "and although many Progressives were trying to obscure the issue still the real fact is that the tariff is a matter of paramount importance." Dr. Embury admitted he would rather oppose a Grit than a policy that he had no respect for. "I don't see any use for the Progressives," he said. "You know exactly where I stand, for I am an unswerving supporter of Right. Hon. Arthur Meighen." He asserted that every civilized country save Canada had raised its tariffs in recent years, and that industries were closing up and thousands leaving the country as a result of depressing conditions. He promised an upward revision of the tariff after the 29th of October if the Conservatives were returned. He spoke with confidence of his own election and referred to what he styled the "vacillating uncertainty" of his opponent as shown at the nomination at Madoc.

W. E. Tummon.

W. E. Tummon, the next speaker, was received with cheers and the singing of "For he's a jolly goodfellow." He asserted that he was chosen as the Conservative candidate by one of the most democratic conventions ever held in the Quinte area. He ridiculed Rt. Hon. McKenzie King for his fear to bring on the election. He referred to the Conservative gains in the elections in the eastern provinces and asserted that Mr. King had seen the handwriting on the wall.

He approved the attitude of the Toronto Globe in following its convictions rather than its leader. He compared the action of several Cabinet Ministers in accepting Senatorships and other positions to the rats who leave a sinking ship, and asked with dramatic emphasis, "What has caused the country-wide determination for a change of government?".

He took up in some detail the resolution presented by Rt. Hon. Arthur Meighen in the House of Commons in June with respect to a "Canada first" tariff policy. Self-preservation is the law of nations as well as of individuals, he pointed out, and asked, is it likely that the 63 nations who raised their tariffs were wrong and Canada right? He stated that industries in Belleville, Trenton and Deseronto were just managing to struggle along, and that some of them were losing important orders because they could not compete with those in the United States. He claimed that there were more failures in business in the last four years in Canada than for many years before. Taking up the matter of farmers' markets, he asserted that Canada exports only 24½ per cent. of its farm produce, and that it was important to foster the home market by building up towns and cities in Canada instead of in foreign countries. "We are growing the raw material. Why should not these be manufactured in Canada?" he asked. "The policy of Mr. Meighen will do much to change the present industrial depression," he said.

Mr. Tummon gave some details of the fluorspar industry, alleging that the mines at Madoc were closed because the industry is not protected, while that of the United States is.

The speaker had nothing to say against his opponent. He intended to put up a clean fight. There would be no mud-slinging so far as he was concerned, and he asked his supporters to win by a clean-cut fair campaign.

Major Belford.

Major Belford of Northumberland opened his address by prophesying that Dr. Embury was going in with a majority of 2,000 to 3,000. He kept the audience in good humor by discussing in humorous vein the policies and personalities of the three national party leaders, in which the "clean cut policy of Mr. Meighen" was brought into favorable relief. He ridiculed the Progressives because they "had nothing constructive" to offer. "This election is going to settle for all time this writched thing, Progressivism," he asserted.

He took a fling at Mr. King for his action during the war, when he held a position with the Rockefeller Foundation, and claimed that Mr. King had left his country in her hour of stress. He claimed that Mr. Forke always managed to manipulate the Progressive vote in the House, so as to prevent the overthrow of the King Government. "The Progressive Party has stultified itself during the past four years," he asserted.

"We farmers need protection," he continued. Potatoes and eggs were mentioned as specific products that were dumped into Canada when market conditions in foreign countries warranted it, and Canadian farmers suffered as a result.

Col. McKay of the War Graves Commission, criticized Premier King for what he termed "his lack of sincerity and of an honest heart." Too long have we been ruled by an intellect educated far beyond its capacity," he claimed.

He then went into the railway question in Canada and traced in some detail the railway history during the past 20 years, asserting that the Liberals had been responsible for most of the mistakes that had been made in the past and that their action in dismissing the Railway Board and Mr. Hanna had been a costly performance. Millions had been added to the national debt by the railways and one of the first things the Conservatives must do, if returned to power is to remove this millstone from the necks of the people. He asked with dramatic emphasis: "Are you going to support a man who couldn't be elected in a single English constituency in Canada in 1917, when many people in our cities are facing starvation as a result of the vacillation of Mr. King. He dealt with the Australian treaty, claiming that it was sure to work injury to the Canadian farmer.

Major Belford closed his speech by an impassioned appeal for the the "old flag," and criticised Premier King for "appointing a commission to consider changing it." He claimed that Mr. King was pro-American and was playing into the hands of the United States.

Major Grey.

Major Grey, M.L.A. for Leeds, and Conservative organizer of Eas[illegible] a lengthy address on the tariff, senate reform [illegible] question and criticized the Progressive movement unsparingly.

He analyzed the immigration and emigration returns during recent years, claiming enormous losses of citizens to the United States. He prophesied a change of heart in the west and that the Conservatives would make big gains on the prairies, where the people were awakening to Progressive fallacies.

E. Gus Porter, K.C.

Mr. E. Gus Porter, though far from well, was assisted to the platfor and was given hearty applause as he rose to speak. He covered much of the ground of previous speakers and concluded by asking his old friends to transfer their allegiance to Mr. Tummon and Dr. Embury.

Hon. J. R. Cook.

[illegible] by Hon. Robt. Cook, who was [illegible] was late.

Excellent music was provided by an orchestra from Belleville with Mrs. H. H. Alger of Stirling, presiding at the piano.

The meeting closed by singing the National Anthem.

SOCIETY

Items for the Society column must be received before 1 o'clock daily. Telephone numbers 1600 and 1601.

Rev. J. E. Todd, pastor of George Street Church, is in Walkerton.

* * * *

Among presidents and secretaries of the twelve branches of the Methodist section of the Women's Missionary Society of the United Church of Canada were included the names of Mrs. W. H. Ashton of Campbellford and Mrs. R. J. Lawlor of Norwood. They were elected at yesterday's sessions of the forty-fourth annual meeting of the Board of Managers of the Women's Missionary Society (Methodist section) of the United Church of Canada, in session at the Methodist National Training School, Toronto.

* * *

A neighbors' tea was held yesterday afternoon, in the form of a farewell to Mrs. Wm. Madill, 554 Aylmer Street, who removes with her husband to Toronto next week. It took place at the home of Mrs. B. Shortly, 546 Aylmer Street, and was attended by about twenty-five of the neighbors of Mrs. Madill, the majority of them living on Aylmer Street also. During the afternoon, the presentation from the company of a pretty pearl and amethyst bar pin was made by Mrs. George Carruthers, with an address read by Miss Aleithea Davidson. Mrs. Madill made a suitable acknowledgment of the gift. Miss Ellen Hill, Mrs. Madill's sister, was also remembered. Tea was poured by Mrs. M. McIntyre, and ices were cut by Mrs. E. H. Howson. Tea-room assistants were Mrs. Clifton Carruthers, the Misses Elva and Violet McIntyre and Pearl Carruthers.

* * *

Mrs. R. F. Merlin, of Halifax, N.S., is visiting her daughter, Mrs. L. I. Maguire, 457 Gilmour Street.

* * *

Mrs. E. V. Frederick, of Toronto, is the guest of Mrs. W. R. Morris.

* * *

Mrs. F. L. Robinson, Regent of the Otonabee Chapter of the I.O.D.E., and at present visiting friends in St. Catharines, is representing the Chapter at the semi-annual Provincial I.O.D.E. meeting being held in Preston.

* * *

Mrs. McDougall, of Toronto, is the guest of her daughter, Mrs. T. W. H. Young.

* * * *

Mrs. Mosgrove of Kirkfield is spending the winter with her daughter, Mrs. N. L. McNaught, Dublin Street.

* * * *

Mr. G. H. Evans, of the staff of the Bank of Montreal, Athens, is visiting at his home on Engleburn Avenue, where he is recuperating from an attack of influenza.

* * * *

Mr. J. Anderson of Pontypool attended the meeting last night of Peterboro Lodge No. 111, I.O.O.F., when jewels were presented to veteran members.

* * *

Miss Cathie Gilmour, 140½ Park St., left this afternoon for Saskatoon

WEDDING BELLS.

LANE—MITCHELL.

On Wednesday afternoon, October 14, a pretty autumn wedding took place at the home of Dr. J. A. Mitchell, Drumbo, when his daughter, Jessie Anderson, was married to Rev. Andrew Lane, Georgetown. The ceremony was conducted by Rev. W. P. Lane of Embro, assisted by Rev. D. J. Lane of Wallaceburg, brothers of the groom. The bride, who was given away by her father, wore a becoming French gown of sand crepe, with picture hat to match, and carried a beautiful bouquet of roses and lily of the valley. The wedding music was played by the bride's sister, Miss Agnes Mitchell. During the signing of the register, Mrs. W. P. Lane sang "O Perfect Love." After a dainty buffet luncheon Mr. and Mrs. Lane left by motor for New York and other points, the bride travelling in a burgundy satin crepe dress, with sable trimming, with coat and chic velour hat to match. On their return they will live in Georgetown. —Toronto Globe.

ORR—BALLANTYNE.

The wedding took place at one o'clock Wednesday afternoon, in St. Luke's church, of Flossie Luella, eldest daughter of Mr. and Mrs. James Ballantyne, 277 Armour Road, and Mr. Charles Orr of this city. The ceremony was solemnized by Rev. G. J. Bousfield. The church organist, Mr. W. Thompson, played the wedding march.

The bride wore a lovely gown of poudre blue cut velvet, trimmed with georgette, and hat to match. She carried a bouquet of ophelia roses.

The bridesmaid, Miss Mabel Morrison, a cousin of the bride, was in autumn brown satin-faced canton crepe, trimmed with fur, with brown hat and bouquet of columbia roses.

A brother of the bride, Mr. Ray Ballantyne, acted as best man.

After the ceremony, a sumptuous wedding repast was served at the home of the bride's parents, to guests numbering about fifty.

Mr. and Mrs. Orr left on the C.P.R. afternoon train for Toronto and points west, after which they will reside in Peterboro. The bride travelled in blue dress and hat with fur coat.

The gift from the bridegroom to the bride was a bracelet of sapphires and brilliants, to the bridesmaid pearls and to the best man a pair of kid gloves.

GIBBS—BOWLES.

Very quietly the wedding was solemnized on Wednesday, October 21st, at 2 p.m. in Springville church when Leeta Pearl, youngest daughter of the late Mr. and Mrs. Robt. Bowles, of Cavan, became the bride of Richard Oswald Gibbs, only son of Mrs. Gibbs, and the late Thos. Gibbs. The ceremony was conducted by Rev. G. I. Craw, assisted by Rev. A. H. McConnachie.

The bride, who was given away by her uncle, Mr. Joseph Madill, wore an ensemble costume ofcenora broadcloth, with sable trimmings. Her corsage bouquet was of Columbia roses. The wedding march was played by Miss Annie Brown, and during the signing of the register, Miss Daisy Murray sang "O Promise Me." Miss Marjorie Anderson and Mr. Jas. Benson witnessed the signing of the register. Mr. Walter Bowles, brother of the bride, and Mr. Norman Bowles, cousin, acted as ushers. The groom's gift to the bride was a cabinet of silver.

After the ceremony, Mr. and Mrs. Gibbs left on the 3.40 train for Toronto and Hamilton. On their return they will reside at "Hillcrest Farm," Hamilton township.

Among the many gifts the bride received was a substantial cheque from her uncle, Mr. J. Madill, and a Persian lamb coat, trimmed with sable, the gift of her two brothers.

SCOTT—SCOTT.

On Tuesday, Octo'er 20, 'Cedarview Farm,' Kincardine, the home of Mr. and Mrs. James R. Scott, gay with autumn flowers and foliage, was the scene of the marriage of their daughter, Mary Neilenith, to William G. Scott, of Peterborough. The ceremony was conducted by Rev. T. D. McCullough, M.A., of Kincardine.

The bride, wearing an imported gown of white crepe, with veil and coronet of orange blossoms, and carrying a huge sheaf of roses, entered the drawing room with her father, to the strains of Mendelssohn's wedding march, played by her sister, Miss Christine Scott. During the signing of the register, the bride's brother, Dr. A. A. Scott, sang to the violin and piano accompaniment of his brother, Melville and sister Chris ine. Directly after the wedding breakfast had been served Mr. and Mrs. W. G. Scott left for points east, the bride travelling in an ensemble suit of brown, collared and cuffed with marten, with French hat to match.

I.O.D.E. MEETING.

Regular Monthly Meeting Was Held at the Armouries.

The regular monthly meeting of the 57th Regimental Chapter I.O.D.E. was held yesterday afternoon in the officers' quarters at the armouries with a fairly good attendance of members. The Regent, Mrs. E. B. Clegg presided.

Arrangements were completed for the holding of a bridge party on Armistice Day.

Mrs. K. S. Wightman read a very interesting paper on "The League of Nations and the Opium Traffic," which met with a hearty vote of thanks.

RAIL STEEL AS REINFORCEMENT

J. B. Carswell, of Toronto, Addressed Local Engineers on Subject.

DISCUSSION AFTER.

Rail steel for concrete construction was the subject of J. B. Carswell, B.Sc., A.M.E.I.C., in his address before the Peterborough branch of the Engineering Institute of Canada at its regular meeting last night. The chair was occupied by G. Coutts, A.M.E.I.C.

Immediately before and after the world war there was a great deal of argument about the relative values of mild steel and hard steel for concrete reinforcement work, said Mr. Carswell. Five years ago he had defended the use of rail steel in a paper read before the Toronto branch which had provoked a heated discussion, whereas now the use of this steel was allowed by most building by-laws.

In choosing steel for rails, said the speaker, it is necessary to have a steel that will stand the wear and vibration, the extremes of temperature, and the impact of high speed trains. The grinding of the trains must be counteracted by great hardness, and the pounding by toughness. For bridges and other steel construction the necessity is for steel with great ductility and toughness, so that when reinforced concrete was first made it was made with steel like that of bridges. Study of the stresses and other factors showed that the governing factor was the elasticity of the steel. Steel rails were of the right quality for this work so a market was opened for the use of rails that had become so worn that the railways could no longer use them. Less steel of this kind was required, and it cost less, making economy of construction, while national economy also resulted from the use of this steel without its being melted down and made into ingots again.

Interesting pictures, both slide and film, showed the process of making the rails, and also how they were treated to make reinforcing rods, after an average life of 17 years on the railways of the country.

After the address quite a discussion arose on the merits and comparative use of this type of steel, with Messrs. Pretty and Killaly of the local branch leading the discussion.

PRINCE REGENT ILL.

Japanese Ruler Has To Cut Short Visit to Army Manoeuvres.

TOKIO, Oct. 23. — (Canadian Press).—The Prince Regent to-day was compelled to cut short his observation of the military manoeuvres at Sendai owing to illness, which is not believed serious.

Saturday Cash Specials

Sugar (with $2 order) 10 lbs.....60c
Fresh Soda Biscuits, bulk, lb.....14c
Fresh Ginger Snaps, 2 lb.....25c
Shortening, bulk, 5 lb. lots, lb.....17c
Lyle's Golden Syrup, 2 lb. tin.....29c
Sweet Drinking Cider, qt.....15c
7's S. M. Pasty Flour.....25c
24's S. M. Pastry Flour.....84c
Black Tea, good quality, lb.....49c
Apples, choice cooking, peck.....19c
Comb Honey, each.....24c
Aylmer Soups, highest quality, 4 tins.....39c
Beehive Brand Corn Syrup, 5lb. tins.....37c
Beehive Brand Corn Syrup, 2lb. tins.....18c

Fresh Meat in All 3 Stores.
Old Dutch, Lux and Can Plums.... 9c

BIG VALUE ASSORTMENT, for..... 99c
2 pkgs. Sd. Wheat. 1 pk. Potatoes
2 Corn Flakes. 2 Lemons.
Qt. Bottle Catsup. 2 Oranges.

P. & G. or Gold Soap, 10 Bars.....48c
(10 Bars Only to Each Customer.)
Fry's Cocoa, ½ lb. tin, each.....20c
Free Delivery to All Parts of City.

Mendell Braund
Park and Albert ..... Phone 348
Lock and Lansdowne ... Phone 1770
571 Chamberlain ..... Phone 1705

Renew Your Subscription

SATURDAY SPECIALS

Grapefruit.....6 for 25c
Grapefruit.....5 for 25c
Grapefruit.....4 for 25c
Green Grapes, 6 qt. basket....55c
Blue Grapes, 6 qt. basket....55c
California Grapes, lb.....25c
2 lbs.....45c
Bananas, per dozen.....25c to 40c
Dates, per lb.....10c
Tolman Sweet Apples, pk.....30c
Snow Apples, pk.....30c
St. Lawrence Apples, pk.....30c
Wealthy Apples, pk.....20c
Sweet Potatoes, 2 lbs.....15c
Celery, bunch.....10c and 15c
Cabbage, each 5c

Pure Italian Olive Oil:—
1 pint 55c
½ pint 30c
1 quart $1.00

D. M. MELARA
305 GEORGE STREET
Opposite Capitol Theatre. Phone 2152
Delivery to Any Part of the City.

See Here!

You want to make your money go as far as you can. You need clothing for the cold weather. We help you buy

LADIES' COATS, SUITS DRESSES, SKIRTS, HATS, BLOUSES, MEN'S COATS, SUITS, UNDERWEAR, etc.

With our extremely low prices buying right now is easy, the choice is large and the quality excellent. Come in and look over the bargains.

LOOK--Ladies' Velour Coats $12.98

M. FINE, 427 George St.

FUEL

It may be months before the anthracite mines are again working, so solve your fuel problem by burning

SOLVAY and OTO COKE

The faultless fuels for stoves, furnaces or grates. Superior to anthracite in every way—gives more heat for less money, eliminates waste and clinkers. All sizes in stock.

NUT AND STOVE - $13
SMALL NUT - - $12

WOOD

Best Hardwood, 4 ft. - $12
Best Mixed Wood, 4 ft. - $8
(Cutting and Splitting Extra)

LACKAWANA HARD COAL
All sizes at current prices.

Peterboro Fuel and Transfer Co.
KELLY BROS.
Phone 270 - 134 Aylmer St.

Do Not Invest Your Money

in the Bonds, Stocks or other Securities of Canadian Industrial Companies.

Why?

Your investment is likely to be lost owing to juggling of the Tariff by the Liberal Government at Ottawa.
Millions of dollars have already been lost by Shareholders in legitimate industrial companies in Canada.
Thousands of Canadian now buy the Bonds and Stocks of industrial companies in the United States, where they have a stable Tariff that protects them against low Continental wages.
In The Toronto Globe of Jan. 2, 1924, T. A. Low of the King Liberal Government, in a full page ad, paid for by you and myself as taxpayers, said the following: "This Dominion is worthy of your effort and the investment of your life." (Mr. Low does not save your money.)

D. M. SANSON.

P.S.—I do not now and never have belonged to any Political Organization whatsoever.

HALLOWI DATES

VERY SPECIAL, lb..... 11c

Hand-picked White Beans, 3 lbs. 25c
10 lb. Pail Honey.....99c
24 lbs. Flour.....85c
1 lb. Bacon, sliced.....37c
Half or Whole Side, lb..35c
Choice Canned Pumpkin, 2 for 25c
10 lb. Rolled Oats.....35c
Creamery Butter, lb.....46c Guaranteed.
Lentils, 2 lbs.....25c
Split Peas, 3 lbs.....25c
Lima Beans, lb.....10c
Grapefruit.....5 for 25c

BREAD, Large Loaf..... 19c

ALLEN'S
Cor. George and Sherbrooke
Phone 2445

P. BLACK'S
Saturday Specials

Ladies, Here's the Fall Coat Event of the Season

A large shipment of new Coats has arrived, in duvetyn, suedine, kasha and pen-point; also the mannish material, wool ottonian. Made in newest flares and straight styles. Trimmed with newest fur of fox, kollinsky, cooney and American opposum on collar and cuffs, and some has the Coats trimmed. Sizes 16 to 48. Priced from **$10.00 to $35.00**

GIRLS' COATS, in heavy English coating, plaid back, with pleat or seam. Sizes 8, 10, 12 and 14. Priced **$6.50 $7.98 $9.50**

CHILDREN'S COATS, red, sand and blue ..... **$2.75 to $2.98**

CHILDREN'S DRESSES, striped flannel, in rust, brown and sand; also check. Sizes 6 to 14. Priced ..... **$1.75 to $1.98**

FLANNEL DRESSES, pretty new styles, convertible collar, trimmed with braid, in many pretty shades. Priced..... **$2.98**

LADIES' DRESSES. More of those remarkable O.S. Dresses that proved such an attraction a week ago. Made of wool crepe, neat fitting. Stout sizes that make larg people look slight and darry. Sizes 40 to 55. Black, navy and sand. Priced from ..... **$6.50 to $12.50**

SMART MILLINERY

Also an entirely new assortment of models.
Hundreds of smartest features, cleverly adapted for large head sizes, in Picture Hats and Turned-Up Brims. Best Hatter's plush and Lyons velvet. Hand-made trimmings. Not two alike. Priced from ..... **$2.50 to $3.98**

VELOUR HATS, in a dozen different styles and colors. Regular $6.50, for..... **$3.98**

FELT HATS, good shapes and colors, for ..... **$1.98 to $2.50**

CHILDREN'S HATS, new pokes of plush and turned-up ones of soft velvets and felt. Soft and firm qualities. Also Plush Tams and Black Plush Hats. Priced from ..... **$1.25 to $2.50**

To make purchasing easy here our manufacturers have always lots of reduced prices for our "Special Sales." Try us once and we will prove it to you.

Try us now for your Coats, Dresses, and especially Millinery.
The Men's Department bargains in Suits, Coats, Sweaters, etc., are greater than at any other store in the city.

REMEMBER

P. BLACK'S
TWO BUSY STORES COR. Geo. and King St.

MONTREAL END PREPARATIONS FOR SATURDAY

Only One Change in Team From That of Last Two Games.

NEW METHODS.

Nicholson Has Drilled Men in Open Style of Attack.

MONTREAL, Que., Oct. 23. — (Canadian Press).—With the exception of a light signal drill to-night, preparations of the Montreal squad for its game with the Ottawa Senators here to-morrow have been concluded, and Coach Nicholson has announced his team for the Big Four Rugby contest as follows:

Flying wing, McCaig; halves, Booth, Sheppard and Bennett; quarter, Russel; snap, Parkes; inside, Work and Starke; middles, Ryan and Foran; outsides, Consiglio and Robinson; substitutes, Whittall, Paterson, Lewis, Jocks, Colin, Mill, Anderson, McDonald, Wright and C[illegible].

With the exception of Parkes at snap, Ir instead of Hammie Hamilton, who is out with an injured knee, the combination is the same as that which has put up two smart games for the winged wheel in the past two games. It is also a vastly different line-up from that which went down to defeat at Ottawa in the opening game of the season, and on the strength of the recent showing of the wheelers their followers have hopes that they will even the count with the Senators.

Nicholson has been drilling the team steadily in the open style of attack this week, which he maintains is the only possible manner in which a team can gain an offensive play—and then only if there is enough deception and real smart team play by the front rank in clipping tacklers to allow his halves to get clear. In recent games Nicholson has satisfied himself that he can get just as much speed into his end runs from a standing start as from a running start, and his players will again work on that basis to-morrow.

LIFT SUSPENSION IF BOXER RETURNS

French Fight Promoter Says Federation Will Reinstate Johnny Dundee.

PARIS, Oct. 23. — (Canadian Press).—Antoine Boyer, the French boxing promoter who holds the signature of Johnny Dundee, former featherweight champion, to a contract to fight Fred Brettionel which Dundee failed to carry out last January, said today that he was ready to go through with his end of the affair now. The French promoter said that if the former champion would follow the suggestion made this week by the New York Athletic Commission and return to France he would stage the bout as originally planned.

"We have no hard feelings against Dundee," Boyer said, "and he may be assured of a fair and square deal if he comes back to France and fulfills his contract."

The French Boxing Federation is prepared to lift its suspension against Dundee in case he returns and makes good his signature.

CLOSE GOLF LINKS ON DAY OF ELECTION

Men Released in Order to Register Vote, Go To the Greens.

SAN FRANCISCO, Oct. 23.—(Canadian Press).—All golf links in this district will be closed on election day if the Merchants' Association has its way. Experience reveals, the merchants say, that persons excused from their employment to vote, play golf instead.

CURLING SCHEDULES.

The following are the groupings of the Tankard and District Cup competitions, as passed at the 51st annual meeting of the O.C.A.:

Tankard Groupings

Group No. 1—Kingston, Napanee, Belleville, Rockwood, Ontario Hospital (Brockville); play at Kingston; umpire, P. D. Lyman.

Group No. 2—Cobourg, Colobrne, Oshawa, Port Hope; play at Cobourg; umpire, J. W. Bickle.

Group No. 3A—Dunsford, Bobcaygeon, Fenelon Falls, Lindsay, Millbrook, Peterboro; play at Peterboro; umpire, R. M. Waddell.

Group No. 3B — Campbellford, Norwood, Hastings; play at Campbellford; umpire, T. S. Tait. Final to be played at time and place named by secretary of O.C.A.

Group No. 4 — Toronto Granite, Toronto, Thornhill, Richmond Hill; play at Toronto; umpire, John McBain

Group No. 5—Toronto High Park, Toronto Queen City, West Toronto, Toronto Oakwood, Toronto Lakeview; play at Toronto; umpire, Dr. J. H. Wicket.

Group No. 6 — Barrie, Barrie Thistle, Collingwood, Penetanguishene, Stroud, Churchill, Elmvale, play at Barrie; umpire, J. D. Milne.

Group No. 7A—Gravehurst, Orillia, Orillia Hospital, Bala, Coldwater, Midland; play at Orillia; umpire, F. Toogood.

Group No. 8—Dundas, Glanford, Hamilton Thistle, Hamilton Victoria the Ontario Hospital (Hamilton); play at Hamilton; umpire, Dr. Gerald S. Glassco.

Group No. 9—Ayr Union, Galt, Galt Granite, Paris, Milton; play at Galt; umpire, T. E. McLellan.

Group No. 10—Brampton, Fergus, Guelph Royal City, Guelph Union, Elora, Georgetown; play at Guelph; umpire, W. W. McAllister.

Group No. 11—Chatsworth, Owen Sound, Shelburne, Port Elgin, Allenford; play at Owen Sound; umpire, J. C. Telford.

Group No. 12—Harriston, Mount Forest, Grand Valley; play at Harriston; umpire Thos. Johnston.

Group No. 13—Agincourt Heather, Claremont, Locust Hill, Markham, Stouffville, Scarboro, Unionville; play at Agincourt; umpire, G. A. Davison, Unionville.

Group No. 14 — Bright, Mitchell, Plattsville, Seaforth, St. Mary's, Stratford, Thedford, Waterloo; play at Stratford; umpire, D. M. Ferguson.

Group No. 15—Embro, Ingersoll, London, London Thistle, St. Thomas, Woodstock; play at St. Thomas; umpire, W. K. Cameron.

Group No. 16—Chatham, Detroit, Petrolia, Sarnia, Thamesville; play at Sarnia; umpire, J. J. Johnston.

District Cup Groups

District No. 1—Agincourt Heather, Claremont, Locust Hill, Markham, Scarboro, Stouffville, Unionville, Wexford; play at Agincourt; umpire, W. H. Patterson.

District No. 2, Group A—Dunsford, Bobcaygeon, Fenelon Falls, Lindsay; play at Bobcaygeon; umpire, A. E. Bartham. Group B—Keene, Lakefield, Millbrook, Norwood, Peterboro; umpire, R. M. Waddell. Final to be played at time and place named by secretary O.C.A.

District No. 3 — Campbellford, Belleville, Cobourg, Colborne, Port Hope, Oshawa; play at Belleville; umpire, Judge Willis.

District No. 4—Collingwood, Elmvale, Barrie, Churchill, Penetanguishene, Stroud, Barrie Thistles; play at Barrie; umpire, A. Brownlee.

District No. 5—Chatsworth, Harrison, Mount Forest, Owen Sound, Palmerston, Grand Valley, Markdale, Port Elgin; play at Harriston; umpire, John Meiklejohn.

District No. 6, Group 3 — Ayr Union, Drumbo, Galt, Galt Granite, Milton, Waterloo; play at Galt; umpire, Robt. Pollock. Group B—Fergus, Guelph, Royal City, Guelph Union, Seaforth, Elora, Georgetown, play at Guelph; umpire, H. Mahoney. Final to be played at time and place named by secretary of O.C.A.

District No. 7—Dundas, Glanford, Hamilton Thistle, Hamilton Victoria, Paris, The Ontario Hospital, Hamilton; play at Hamilton; umpire, W. J. Ballantyne.

District No. 8—Chatham, Ingersoll, London, London Thistle, The Ontario Hospital, London; Petrolia, Sarnia, Thedford; play at London; umpire, George Gibson.

District No. 9—Toronto, Toronto Lakeview, Brampton, Richmond Hill, Swansea, West Toronto; play at Toronto; umpire, G. H. Bastedo.

District No. 10 — Toronto High Park, Toronto Oakwood, Toronto Kew Beach, Toronto Granite, Toronto Queen City, Thornhill; play at Toronto; umpire, C. Snow.

District No. 11 — Kingston, Napanee, The Ontario Hospital, Brockville; Rockwood; play at Kingston; umpire, P. D. Lyman.

District No. 12 — Gravenhurst, Orillia, Orillia Hospital, Bala, Coldwater, Midland; play at Orillia; umpire, F. Toogood.

BISHOP SEES AIR RACES

Col. W. A. Bishop, crack Canadian ace, looking over the international air races at Mitchell Field. He will visit Toronto soon.

PLAN FOSTERING OF INDOOR POLO

Association in U. S. Wants to Include Canada in International League.

RAPID PROGRESS.

NEW YORK, Oct. 23.—(Canadian Press).—Rapid development of indoor polo throughout all sections of the United States has led to the suggestion that the game be fostered in one or two of the large cities of Canada with a view to ultimately setting up an international indoor polo association. Montreal and Toronto are talked of as likely prospects for the inauguration of the winter polo sports in the Dominion.

So well has the game progressed throughout the Middle West that a proposal is on foot for a representative team of that section coming to New York for a national tournament this winter. The tourney would be sanctioned by the National Indoor Polo Association.

The proposal for the inclusion of Canada in a new International League was given birth at a meeting of the National Association here yesterday. It was pointed out by sponsors of the move that a good deal of polo was played in the Dominion during the spring and summer seasons and that little trouble should be experienced in introducing the Winter form of the sport.

INSIDE GOLF.

Maker of 61 Golf Champions, "Golf's most successful teacher," says "Chick" Evans

By CHESTER HORTON

Contrary to a somewhat widespread, erroneous impression, a short, stocky golfer does not require short clubs, nor does a long, lean player do best with elongated weapons. It is a mistake for the man of short stature to chop off his shafts on the theory that they will better fit him when shortened. If anything he and the long player should exchange ideas, letting the short man lengthen his clubs and the tall fellow cut them down. It is the distance the clubhead travels, and the rhythm of its swing, that hit the ball — not the height of the player from the ground. All the gofer need do is just barely reach down to the ground, and this applies whether he is tall or short. Cutting off shafts robs the clubhead of swing length, and it also lightens the clubhead. The maker of the club blends its weight with its length for a happy combination. You might better destroy the club as a whole than destroy this combination of weight and length. The manufacturer has spent much money finding out how to do his part right. It's seldom the club's fault when shots go wrong.

(Copyright John F. Dille Co.)
(Copyright, Chester Horton, 1924—reproduction in any form strictly prohibited.)

CHANGE OF METHODS BRITISH GOLF PLAYS

New Plan of Qualifying For Open Championship.

ST. ANNE'S-ON-THE-SEA Eng. Oct. 23.—(Canadian Press).—A radical departure in the method of qualifying for the British open golf championship will be instituted next year, when sectional qualifying competitions will be held, two in England and one in Scotland. This was announced yesterday following a meeting of the championship committee here at which the plan was submitted by representatives of the Professionals' Association.

Heretofore qualification play has been held just before the championship proper on two courses, one of them usually that on which the championship is contested. The eighty entrants with the lowest medal scores passed into the championship competition.

No information was available today as to how the foreign golf invaders will qualify under the new plan, but details will be announced later.

GROVE LOST TO BUSINESS MEN

Score of Fast Softball Game Was 33-20 For Men of Affairs.

GOOD CROWD OUT.

LAKEFIELD, Oct. 23. — There was a good attendance a the Lakefield Rink last night to see the Business Men and the Grove play in the Lakefield Softball League. The school team went down to defeat, 33-20, before the older opponents. The line-ups:

Grove.—Moore, p; Griffths, c; Wood, 2b; Earle, 3b; Barnard and Loosemore, ss; Miall, lf; Pullen, cf; Cockburn, sub.

Business Men.—Woodhouse, p; McFadden, c ;Blewett, 1b; Wagar, 2b; Fitzgerald, 3b; Tanner and Hull, ss; Payne, lf; Sabatino, rf; Lake, sub.

Score by innings:

Grove ....3501012027—20
Business Men ....421242864—33

M'GILL SENIORS ALTER TACTICS FOR NEXT GAME

Will Adopt Speedy, Deceptive Plays to Gain on the Line.

LIKELY STARTERS.

MONTREAL, Que., Oct. 23.—(Canadian Press).—With two hours of intensive offensive drill, the McGill Senior squad yesterday completed its training for the return game with the champion Queen's University squad, to be played at Kingston to-morrow afternoon. Coach Shaughnessy kept the squad pounding away at the new formations he has been using this week and there was no let-up in the practice until he was satisfied that the players were as perfect in their knowledge of the formations as they could be made.

McGill will rely on speedy, deceptive plays to gain on the line and around the ends, but will also alter their tactics in the punting game from those shown last week, when Queen's played here and the local backs continually thumped the ball into the hands of Batstone and Leadley, who ran it back for gains which were damaging to McGill's hopes.

Some indication of the relief men likely to be used was gleaned yesterday when Shaughnessy started Tommy Arnold and Bill Grassick on the half line for the first half-hour of the scrimmaging, later leaving them to follow behind the plays as the regulars, Joe Cameron, Eddie Hanna and Ralph St. Germain, were used on the half-line.

Ney Gordon, McGill flying wing, had to retire from the scrimmaging with a twisted ankle, but it is anticipated that he will be able to start against the tri-color to-morrow.

Bowling

CHURCH LEAGUE, Y.M.C.A.

All Saints' 2, St. Andrew's 1.

All Saints' took the odd game from St. Andrew's on Tuesday night. Some nice singles were: Wood 231fi, Hall 228 and 201, Lewis 212 and 186, McNeeley 184. Scores:

All Saints'—			
Jay 138	151	173—	462
Ward 175	180	123—	478
McNeeley 127	156	184—	467
Gimblett 166	167	111—	444
Lewis. 123	212	186—	521
	729	866	777—2372
St. Andrew's—			
Wood 101	121	231—	453
Batten 146	171	142—	459
Weir 74	78	117—	269
Hall 201	168	228—	597
Roper 129	182	120—	431
	651	720	838—2209

Hurons 2, Eries 1.

The Hurons took the odd game from the Eries in the Ladies' Mercantile League at the Y.M.C.A. Miss Shaughnessy rolled two nice games of 207 and 187. Scores:

Hurons—			
Forster 66	..	..—	66
Shaughnessy . ..159	187	207—	553
Smith 58	..	82—	140
Edgerton 71	87	..—	158
Rodey	64	124—	188
Hanna	139	94—	233
	354	477	507—1338
Eries—			
G. Kirn 108	116	114—	338
Rescoe . .. .106	92	77—	275
Carson . .. .100	63	158—	321
Gollop . .. .139	92	148—	379
	453	363	497—1313

Cardinals 2, Thrushes 1.

The Cardinals took the odd game from the Thrushes in the Ladies' League at the Y.M.C.A. They rolled a very nice game in the first one to do it. Scores:

Cardinals—			
Crookshanks . ..161	143	151—	455
Stinson 174	124	128—	426
Tudhope 91	72	69—	232
Adams' 160	143	157—	450
Pilling . .. .132	102	86—	320
	718	584	591—1883
Thrushes—			
Lees 109	94	71—	274
Aiken 91	86	55—	232
G. Evans 133	149	78—	360
G. Coon 175	114	112—	401
Stenton	182	165—	347
Dummy 80	..	..—	80
	588	625	481—1694

The National Smoke

Wilson's

BACHELOR CIGAR

10c

Smoked and enjoyed from Pacific Coast to Atlantic Seaboard.

PREMIER KING SAYS MEIGHEN'S POLICY WILL CAUSE CLEAVAGE OF RURAL AND URBAN ELEMENTS

Thinks Government is Entitled to a Stronger Measure of Public Confidence.

MARKHAM SPEECH.

Construct a Tariff That Shall Serve Interests of the Whole Country.

MARKHAM, Ont., October 23. — Canadian Press. — With a nomination meeting at Newmarket and evening meetings at Markham and Stouffville, Premier King appealed to his own electors of North York. At all points he was wecomed by enthusiastic gatherings.

Following speeches in Toronto and Ottawa, Mr. King returns to North York for the last three days of the campaign.

Mr. King thanked the Progressives of North York for not nominating a third candidate. He spoke of the "campaign of depression" as injuring the credit of Canada abroad. "We hope," he said, "to get capital and immigrants. But the people in the old world will not invest capital here, nor move their families here, so long as this sort of detraction goes on."

Mr. King indicated the difficulties which had faced the government both in the Commons and the Senate.

"After what we have been able to do in the face of those difficulties," said Mr. King, "I think we are entitled to a stronger measure of public confidence."

In all the campaign, he went on, no one had been able to make a charge of graft or corruption against the government.

"I have only one policy for the whole Dominion,' said Mr. King, "and that is we must have national unity."

Mr. King felt that Mr. Meighen's protection policy would divide Canada and get the rural against the urban elements. "We believe," Mr. King argued, "that we can construct a tariff that will not injure any interest but will serve the interests of the whole country."

Mr. King referred to the reduction of duty on agricultural implements. "Last night," he said, "I spoke to an audience of 5,000 in Brantford. I asked them if there was one man or woman in that audience who would say that the interests of Brantford had been injured by our action. And what was the reply? There was not one person had a word to say.

"And,' Mr. King proceeded, "when I spoke in Brantford four years ago, there were 4,000 unemployed. To-day there are not in Brantford one hundred unemployed."

The Prime Minister declared that some of the criticism of the Australian treay were an insult to the intelligenec. It was represented that Australian eggs would pour into Canada, like water out of a spout. Apparently they were going to be brought in by aeroplane. "If," laughed Mr. King, "our hen can't hold her own against the Australian hen, then it's time she went out of business."

He took up Mr. Meighens proposal to assist from the public funds, the transportation of basic commodities from the west and the Maritimes to Quebec and Ontario. Mr. Meighen proposed, said Mr. King, to tax the whole people and help the railway companies with the money.

Mr. King proceeded: "If there is danger of competition from Australia what is going to happen when we have the dairy products of the prairies put down here with the aid of a government subsidy to compete with our own product?"

The Prime Minister commented that this way of "bribing" any one province would lead us in a bad way in a short time.

NEW FISH AND CHIP STORE

We have just opened our bright new cafe at 186½ Charlotte Street
Quick, appetizing service.
Open from 8 a.m. to 11 p.m.

A. B. SMITH
186½ Charlotte Street

ARTHUR JANISSE

(Continued from Page 1)

and we must believe it. Perhaps he has more Christianity than I have; at any rate, these are the things he did."

"If there was any evidence before us that Janisse ever said, 'I'll get McMullin,' or 'I'll get even with McMullin,' or anything of that nature, my charge would be vastly different. But there is no evidence that he ever expressed such feelings to any one. The evidence is before us, and we must accept it, no matter what we suspect, that McMullin and Janisse were on friendly terms."

Pointing out that no evidence was introduced to show that Janisse knew his wife had the revolver, the court continued to review the events of the night of August 13.

"In my judgment, he did wrong not to take his wife home on that night," the court said, "but he did nothing for which we can convict him. I think the man was crazy; I think the man was foolish; I think he was a fool to allow his wife to risk burning her fingers again. But we cannot convict him for being foolish. He was weak and occasionally to be weak results in effects as bad as if one were criminal, but we cannot convict a man for being weak."

"I must say to you," the court continued, "frankly and fairly, that we have no evidence Arthur Janisse had any knowledge or idea his wife was following McMullin for the purpose of shooting him.

"We may have our suspicions of what Janisse knew and thought, but we cannot hang a man on suspicion and we cannot convict a man on suspicion. Whatever your suspicions and my suspicions may be, there is no evidence here on which you can convict him of being an accessory before the fact, or as who counsels, aids or abets.

"Janisse was a fool, but you cannot convict a man for being a fool. Perhaps that is a good thing for most of us. If you could, our jails would be full.

"If you have a reasonable doubt," the court concluded, "and I think you have occasion for reasonable doubt, that Janisse knew what his wife intended to do, it is your duty to bring in a verdict of not guilty."

Following the charge, Mr. Fripp requested that the jury be instructed that they might draw whatever inference they choose, of the accused's conduct apart from the evidence before the court.

Dallas, Texas, is said to be the only city that ever won a baseball pennant in two leagues in one season. This happened in 1888. After Dallas had won the pennant in the Texas league that year it took the place of Montgomery in the Southern Lague, winning the pennant in the latter league from New Orleans in the tenth inning of the last game of the season.

PYORRHEA

checks 4 out of 5

WHY take chances with dread pyorrhea? Through carelessness, four out of five suffer with it after the age of forty, and many younger. These are your dentist's statistics.

Tender bleeding gums are the danger signal. If unchecked, the teeth loosen in their sockets and the poison seeps throughout the system, frequently producing rheumatism, neuritis and other serious troubles.

If Pyorrhea has set in go to your dentist immediately for treatment. He can help you. To prevent pyorrhea consult him at least twice a year, and brush your teeth night and morning with Forhan's for the Gums.

This pleasant dentifrice contains Forhan's Pyorrhea Liquid which has been used by dentists for the last 15 years in the treatment of pyorrhea. If used regularly and in time it checks or prevents the ravages of this mouth scourge. Start brushing your teeth with Forhan's today. It not only gives your teeth a perfect cleansing, but keeps you safe from dread pyorrhea's tolls. All druggists, 35c and 60c in tubes.

Formula of R. J. Forhan, D.D.S.
Forhan's, Ltd., Montreal

How Long Since You Saw Your Dentist?

Don't wait until your dentist has to treat an aching tooth. Visit him regularly at least twice a year for a thorough teeth and gum inspection. He will keep your teeth and gums healthy, prevent decay and forestall serious illness that often has its beginnings in a diseased mouth.

Forhan's
FOR THE GUMS
More than a tooth paste—it checks Pyorrhea

FAMOUS FOR THEIR WONDERFUL CHOCOLATE COATING

Treat the family this week-end to Canada's finest candy confection

"CHOCOLATES by Moirs

GOODYEAR

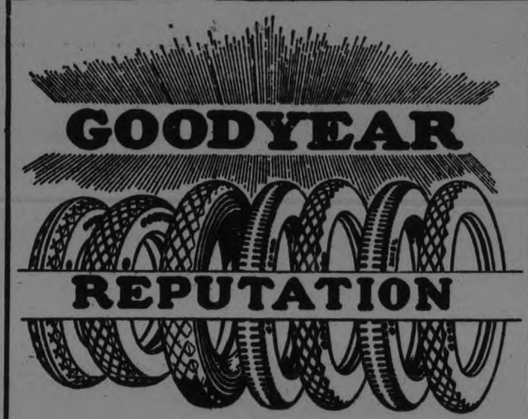

REPUTATION

NO man can tell how much mileage is in a tire by looking at it. So every time you buy a tire, you must ask yourself, consciously or subconsciously, "Who stands back of this tire? What is their reputation for building tires of long mileage? What is this tire doing for other motorists?"

We do not believe there is a motorist in the world who does not know about the Goodyear All-Weather Tread Tire. They are sold in every country except Russia and Abyssinia. There are more of them used than any other tire. They are the world's premier tires for mileage and road-grip.

Many motorists are buying unknown, doubtful tires because they wish to make only a small investment in tires. To these motorists, we say: "Go to the Goodyear Selected Dealer and he will sell you your price of tire, backed by the same people who build that Goodyear All-Weather Cord about which you know. Tires backed by the same experience, the same care, the same skill—Goodyear Tires. But priced in different classes and with different treads to meet different needs. The stock of the Goodyear Selected Dealer covers every need. See him."

Goodyear means Good Wear

GOODYEAR
MADE IN CANADA

J. W. WATSON, 446 George St. - Phone 968
MAGEE'S GARAGE, 211-213 Hunter St. - Phone 3050
SELKIRK & ELLIOTT, 171-173 Hunter St. - Phone 98

BUY A SCRIP BOOK CONVENIENT AND SAVES YOU MONEY

GLORIA SWANSON in an ALLAN DWAN production

"The Coast of Folly"

2—COMEDIES—2
NEWS — TOPICS
TO-DAY

Capitol Entertainment

Capitol Entertainment
Starting Monday
The new gigantic
QUO VADIS
with EMIL JANNINGS

IF NOT TOO WRONG.

No matter how wrong a man may me, if he firmly believes that he is right, and fights with a will even at a disadvantage, he will always gain much sympathy. The man with the odds against him is always the favorite—provided he is not too wrong.

REGENT

NOW NOW

Crowded House Greets Rin-Tin-Tin

Just Come Along and See What This Wonder Dog is Like. We Promise You That You'll Become a Rin-Tin-Tin Fan Like the Rest of Us.

RIN-TIN-TIN
The Wonder Dog in
"TRACKED in the SNOW COUNTRY"
Directed by Herman Raymaker
A notable supporting cast includes—
JUNE MARLOWE
DAVID BUTLER
MITCHELL LEWIS
CHARLES SELLON
PRINCESS LEA
Story by Edward Meagher

SERIAL
"Galloping Hoofs"
If You Are a Lover of Horses, See This Pulsing Throbbing Serial of the Sport of Kings.

Comedy:
MADAME SAN JANE
— It's a Bear. —

THE BEST SHOW IN TOWN YOU OWE YOURSELF A TREAT

Popular Prices. Matinee Daily.

ANNUAL RE-UNION PETERBORO LODGE

Scottish Rite Masons Are Holding Celebration in City.

The third annual reunion of the Peterborough Lodge of Perfection, A. and A. S. R., was held yesterday in the Masonic Temple. Visitors are present from Hamilton, Toronto, Barrie and many other places in the surrounding district. All attended luncheon at 12 today and will be also present at a dinner at 10 o'clock this evening. Both functions were arranged for at the Empress Hotel.

The Toronto Lodge of Perfection, assisted by members of the Supreme Council in the thirty-third degree, will confer the fourteenth degree on candidates at 8 o'clock last evening.

Officers of the lodge are: W. R. Breyfogle, Past T.P.G.M.; E. B. Fowler, H. W. Morphet, George M. Haley, Vincent Eastwood, N. D. Buchanan, John I. Allen, M. A. Morrison, Alex. Weddell, A. H. Munro, W. Harold Young, John H. Miller, W. T. Ferguson.

A pleasing feature of the evening was a presentation of a Supreme Council jewel to the Master, E. B. Fowler, who was recently elevated to the 33rd degree. After the ceremonies a banquet was held at the Empress Hotel. A special feature of the evening was the numbers given by the local Scottish Rite double quartet. Rev. W. Harold Young, the former pastor of George Street United Church, who is a member of the local Lodge, was in Peterboro for the occasion.

Bowling

Y.M.C.A. LEAGUE—Y.M.C.A.

The Teachers maintained their lead in the Y.M.C.A. League on Wednesday by taking two games from the fast travelling De Lavals. Richardson rolled three nice singles of 242, 242 and 203. Other nice singles were Graham's 212, Foster's 218, Johnson's 200 and Touchburn's 191.

Teachers—				
Richardson	203	242	242	687
Touchburn	191	155	184	530
Telford	97	178	131	406
Smith	137	158	163	458
Graham	212	137	167	516
	840	870	887	2597
De Lavals—				
Murray	112	—	151	263
Wise	182	113	—	295
Boyd	134	—	149	283
Fitzgerald	135	169	185	489
Foster	142	153	218	513
Williamson	—	106	—	106
Johnson	—	153	200	353
	705	694	903	2302

LADIES' LEAGUE, Y.M.C.A.

The Bluejays took first place on the Ladies' League at the Y.M.C.A. on Thursday by capturing all three games from the Bobolinks. Some nice singles were rolled, Miss A. Johnson rolling one of 206. Other nice singles were Miss W. Coon's 198 and 179 and Miss Buckham's 193 and 171.

Bluejays:			
Miss Herridge	127	118	138—383
Miss Elliott	115	...	141—256
Miss Coon, W.	179	198	142—519
Miss A. Johnson	206	138	110—454
Miss Ross	127	118	146—391
Miss Milburn	...	92	...— 92
	754	664	677—2095
Bobolinks:			
Miss Paxman	141	103	63—307
" Armstrong	81	...	...— 81
" Buckham	193	171	163—527
" Eagleson	158	111	99—368
" Bowles	81	98	72—251
" Waddell	...	118	61—179
	654	601	458—1713

CHURCH LEAGUE—Y.M.C.A.

George St. fell into a slump and dropped all three games to Al Saints in the Church League on Thursday. Among the high singles were Lewis' 248, McNeeley's 210 and 209, Jay's 206 and Wasson's 200.

All Saints:			
McNeely	210	209	144—563
Jay	206	153	359
Gimblett	159	128	102—389
Warde	148	...	164—312
Lewis	159	122	248—529
Rye	187	119	...— 306
	863	784	811—2458
George St.:			
Borland	168	103	271
Wasson	200	139	129—468
Hodgson	147	128	123—398
Ash	151	109	158—418
Ingall	175	137	167—479
Dummy	100	....	...— 100
	773	681	780—2134

LADIES' LEAGUE, Y.M.C.A.

The Orioles dropped all three games to the Nightingales in the Ladies' League at the Y.M.C.A. on Tuesday night.

Orioles:				
Miss Tremaine, I.	86	103	106	295
Miss Montgomery	95	87	40	102
Miss Froom	87	...	91	178
Mrs. Browne	107	137	129	373
Miss Gillespie	59	114	...	173
Miss Saunders	...	16	128	244
	434	527	494	1455
Nightingales:				
Miss Coulter	87	162	120	369
Miss McConachie	109	103	135	347
Miss Booth	84	151	78	313
Miss Craig	111	77	116	304
Miss Shevlin	...	113	122	235
Dummy	80	...	...	80
	471	606	571	1648

CITY 5 PIN LEAGUE

Cressman's stepped into the K. of C's last night at the Water St. Alleys and took three games, both teams making their first start in the new league. Bud Hickey rolled high three with 601. High singles were turned in by Hickey, 226 and 224, Ballard 230 and 201, Kimmel 266, and 219, and McGill 202. Tonight Lawn Bowlers meet th C.N.R.

Cressman's:				
Cressman	175	150	164	489
Kimmel	109	266	219	594
McGill	136	202	168	506
Shaughnessy	180	166	156	502
Ballard	121	201	230	552
	721	988	937	2646
K. of C.:				
Rose	72	..	140	212
Wolfe	136	189	190	515
Hickey	224	226	151	601
Primeau	156	161	194	511
Rutherford	111	152	...	263
Thomas	...	155	112	267
	699	883	787	2369

MERCANTILE LEAGUE

At the Water St. Alleys last night Quaker Oats took two out of three from the Brinton Carpet. Bishop turned in high three with 554 and Cunnigham 552. High singles included Cunningham 226 and 201, Jones 207, LeBlanc 192, Nicholls 195, Bishop 191 and Kilbrick 190. Tonight Westclox meet DeLaval.

Quaker Oats:				
Nicholls	145	146	195	486
Ash	160	143	75	378
LeBlanc	169	192	113	474
Jones	207	127	177	511
Cunningham	226	201	125	552
	907	809	685	2401
Brinton Carpet:				
Martin	128	184	154	466
Curtis	143	95	..	238
Kilbrick	175	139	190	524
Leether	122	..	..	122
Bishop	191	178	185	554
Melrose	..	145	143	290
Murray	..	..	142	142
	759	761	876	2336

TWO MORE BODIES FOUND.

Navy Divers Brought Them Up From Sunken Sub.

NEWPORT, R.I., Oct. 23—(Canadian Press).—Two more bodies were recovered to-day from the sunken submarine, S-51, by navy divers.

Jazz Finds Defender; Lengthens People's Lives

WASHINGTON, Oct. 23. — (United Press). — "Jazz music has done wonders to improve the health of people all over the world," says Wm. R. Steinway, piano manufacturer of London, now in the capital.

In addition it is the United States' most creditable contribution to music.

"Jazz has made old and young alike get on the dance floor and shake their liver until they have added several years to their lives."

POWER COMMITTEE GETS APPOINTMENT

Will Be Received by the Hydro-Electric Commission in Toronto Next Tuesday.

Th Hydro-Electric Commission will receive the deputation from Peterboro's suburbs on Tuesday next to discuss the increased cost of domestic power to the consumers outside the city. The appointment was made yesterday by W .H. Bradburn, M.P.P., and as a rehearsal for the meeting Warden Rye and the rest of the committee talked over their appeal at the Court House last night, in order that they would thoroughly understand the details of the petition they will present to the Hydro.

It was thought best last night to ask the Utilities Commission of the city for an interim interview, and this has been arranged for Saturday afternoon. The committee desires to know what the city's attitude might be in the event of the townships making certain power distribution arrangements under the Suburban Area Act.

"DO YOUR OWN"
BRONZE WEATHERSTRIPPING
Keeps out the cold and saves coal
"DOUBLETITE" WINDOW STRIP
Insure draftproof, dustproof windows.
BROWN'S HARDWARE
171 SIMCOE STREET
Just Around the Corner from George Street.

HARVARD REPORT URGES REFORM COLLEGE SPORT

Disapproves of Inter-Sectional and Post Season Games.

RESTRICT COACHING.

Thinks Treatment of Professionalism By Inflexible Rules is Impossible.

CAMBRIDGE, Mass., Oct. 23 Canadian Press). — Disapproval of inter-sectional championships and post-season games, belief that coaching ultimately should be restricted to graduates of the university and that coaching salaries should be reduced to a minimum, approval of intercollegiate athletic agreements and the belief that treatment of professionalism in college athletics by inflexible rules is impossible, were among the opinions expressed in the report of the Harvard College Committee on the regulation of athletics sports published yesterday in the Harvard Alumni Bulletin.

PECKINPAUGH AT CROW LAKE CAMP

Most Valuable Player in American League, and Morris Ackerman Here.

Morris Ackerman, editor of Ackerman's Sportsmen's Guide, sports writer of the Cleveland News, and feature writer of the Scripps N.E.A. service, is in the city to-day on his way to Marmora, where he will spend a few days with Roger Peckinpaugh, captain and shortstop of the Washington baseball team, champions of the American league for the second successive year.

Mr. Ackerman is one of the most loyal boosters of Canada's fish and game resources and attractions, to whom this country owes a debt of gratitude for the steadily increasing flow of tourists from the United States. He has just come from Fenelon Falls and Bobcaygeon, and will go from Marmora to Quebec to hunt deer. In the meantime he is preparing his Sportsmen's Guide for 1926, securing news and advertising features which give particular prominence to Ontario sporting and hunting facilities.

"Roger Peckinpaugh is one of my best friends," said Mr. Ackerman. "He is coming to Marmora with Erwin Becker, who is associated with him in the real estate business in Cleveland. They own a hunting lodge up at Crow Lake. In the world series Peck was jinxed by the award of this years honor of the best player in the American League. It has jinxed Sisler, Ruth and Johnson and this year it was Peck's turn. After the season he forgets baseball, and comes up here to relax. Naturally the result of the world's series was a disappointment to him, but I think his wife was even more affected than he was."

One of the parties of ball players who are starting on hunting trips is composed of Muddy Ruel, Joe Bush, Bob Shawkey and Eddie Collins. They are going to Plaster Rock, N.B. on Sunday for three weeks. Mr. Ackerman is also arranging a trip for Jack Dempsey for next year.

Tris Speaker and Ty Cobb have already decided to go to Jackson Hole, Wyoming, next fall, to shoot elk and bighorn sheep, Mr Ackerman stated.

Mr. Ackerman may be credited with having introduced Tris Speaker to the fishing and duck shooting attractions of Rice Lake.

TRY COMMUNISTS IN LONDON COURT

Twelve Men Are Charged With Inciting to Sedition.

LONDON, Oct. 23 (Canadian Press).—A magistrate in the Bow Street Police Court today began hearing charges against the twelve Communists taken in recent raids. The men were formally charged with inviting to sdition, while outside a crowd of supporters sang "The Red Flag." Sir Travis Humphreys, appearing for the Director of Public Prosecutions, said the defendants were being prosecuted as leaders and principal executive officers of two illegal organizations—the Communist party of Great Britain, and the Young Communist League of Great Britain, both of which, he declared, received their orders from Moscow. Sir Travis asserted that the defendants also had attempted to seduce the armed forces to mutiny and had openly advocated civil war.

SPRINGVILLE PASTOR HAS RECEIVED CALL

Rev. G. I. Craw is Invited to Port McNichol Church.

MIDLAND, Oct. 23—The congregation of Victoria Harbor and Port McNicoll have extended a call to Rev. George I. Craw of Peterboro', and he is expected to arrive shortly to commence his new duties

OLD COUNTRY SOCCER

LONDON, Oct. 23.—(Canadian Press).—Football games played yesterday had the following results:

Soccer.

Northampton Nomads 3, Cambridge University 3.

Oxford University 5, Southern Amateur League 7.

Rugby.

County Championship—Leicestershire 9, East Midlands 6. (At Leicester).

Northern Union Cup (second round)—St. Helens Rec. 7, Swindon 8. Barrow 8, Leigh 6.

THEATRES

AT THE REGENT

RIN-TIN-TIN DOES THRILLING STUNTS IN LATEST PICTURE.

"Tracked in the Snow Country" Shows Dog at His Best.

"In "Tracked in the Snow Country," starring Rin-Tin-Tin, the "Wonder Dog," at the Regent Theatre, this well known canine actor has a number of new thrills for those who have seen him in the several Warner Bros. pictures in which he has been previously presented. His most sensational performance in this picture—if not, indeed, the most sensational in any of his pictures—comes when he, the villain and the hero, are cornered in the mine, and Rin-Tin-Tin finds himself caught in a deep well, unable to come to the assistance of is master. His escape from the well with one marvelous leap, trailing the villain across the ice which breaks under him and sends him down into the cold water from which he tries vainly to extricate himself but into which he is repeatedly thrown by the dog, to finally drown, provides breathless moments for the audience.

"Tracked in the Snow Country," as the title indicates, is one of these standard melodramas of the Far North. The story has to do with the attempt of a villainous half-breed to steal from an old miner and his beautiful daughter a rich gold mine which the old man has discovered and is secretly working. Rin-Tin-Tin, the old miner's faithful dog, is largely instrumental in defeating the purposes of the half-breed, being assisted by the young forest ranger who is in love with the daughter.

June Marlowe is the daughter of the piece. Charles Sellon is the miner, David Butler the forest ranger, and Mitchell Lewis is the villain. All give satisfactory performances. The engagement at the Regent Theatre continues for two more days.

AT THE ROYAL.

FREE FALSE FACES FOR KIDDIES TO-MORROW AT 2.10.

Every child buying a ten cent ticket Saturday afternoon at the Royal will receive a false face. Hallowe'en is getting near and this is the annual custom of the Royal management. See the Royal window for different types of false faces.

DOUBLE FEATURE BILL AT ROYAL.

"Red Rider," Indian Drama, "Sport in Chance," Racing Comedy Drama

Patrons of the Royal are certainly getting their money's worth these days. Two full length features were on the programme last night, and they are both worthy of being featured by themselves. The Red Rider is a thrilling "Covered Wagon" type of story of pioneer and Indian warfare that the kiddies will "eat up."

Action and plenty of it will be found in "The Sporting Chance" now showing. In addition to action there is a cast of well known screen players who give a finished portrayal of all the characters in this story of society and the race track.

"The Sporting Chance" shows one of the most realistic race track scenes ever witnessed on the screen. After watching the events that lead up to this big scene it is unlikely that there is a person in the theatre who was not on his or her toes until the climax of the scene was reached.

Another novel effect introduced in "The Sporting Chance' is a pony race staged in a ball room, the ponies ridden by a bevy of beautiful Hollywood maindens. This is a new twist in filming entertainment in rich men's mansions and is rather cleverly introduced.

The story tells of the love of a wealthy sportsman who overstepped the bounds of speculation and finds himself in financial difficulties. He thinks that his dauhter will marry the sporting man, but a young impecunious but handsome Southerner, who has entered his ho in a famous race meets the girl and the usual complications follow.

The picture as a whole is put on in a rather extravagant manner with a cast including Lou Tellegen who is seen in the part of the villain, Dorothy Phillips as the heroine. George Fawcett as the father, and Theo Von Eltz as the hero.

The photography is excellent and the story well told and acted. It will be seen at the Royal Theatre until Saturday night.

AT THE CAPITOL

GLORIA SWANSON IN "THE COAST OF FOLLY"

A real Gloria Swanson picture is "The Coast of Folly," at the Capitol Theatre for this week-end, with the gorgeous Gloria in a role exactly suited to her temperament and her genius for wearing wonderful gowns. She does some splendid work in three entirely different characterizations, taking the part of Joyce Gathway, a young society girl, of Nadine Gathway, her own mother, who has deserted her husband and child, and the Countess de Tauro, who is Nadine twenty years later.

Joyce is the heiress to many millions, bequeathed her on condition that her name never becomes associated with scandal. However, she commences playing around with Larry Fay, and his wife, herself an unscrupulous flirt, files a suit for divorce against her husband, naming Joyce, whose millions are threatened by the scandal.

The Countess de Tauro, in Paris, Joyce's mother, who has run away from home and husband and child twenty years previous, now appears on the scene, and in a battle of wits, the stakes being her own daughter's good name and fortune, and her opponent the unscrupulous Mrs. Fay, she defeats the latter's purposes, discloses her real character, and saves her daughter. The fact of the dual role being played by Gloria Swanson, calls for some superb acting on her part. It is one of the most difficult of her many strong roles, but she carries it through with wonderful dramatic power and charm. Her gowns are, as usual, the very latest word in the realm of clothes. And there is a strong supporting cast, also as usual in the Swanson pictures.

A very funny comedy is connected with the adventures of a cat and a stage coach, in "The Rubberneck."

"QUO VADIS" FILMED AS SUPER-THRILLER WITH 20,000 IN CAST

Christians Hurled to Lions, Rome Burns, Classic Love Story in Huge Movie.

A new and gigantic production of "Quo Vadis" has just been completed and is to be shown by First National at the Capitol Theatre next Monday.

For stupendous size, both in cast and scenes; for super-thrills and for rare beauty of photography, this film version of the Sienkiewicz classic is proclaimed an unequaled masterpiece of screen artistry.

Emil Jannings, noted for his work in "Passion," heads the cast, which is said to number more than 20,000 men, women and children.

The scenes, staged in Rome on the actual site of Nero's tyrannies, are enormous. The Palatine, Circus Maximus and the Rome itself of Nero's time, half a century after the birth of Christ, form the background for the drama.

The historic debaucheries of Nero and his court and the terrible cruelties of the despot, as vividly pictured, are tempered by the tender love of the pagan Vinicius for the beautiful Christian girl, Lygia, and the unyielding faith of the followers of Peter, the Apostle, even when burned at the stake and thrown to the lions in the arena of the Circus.

Jannings, as Nero, has given an even more impressive characterization than was his in "Passion." Nero was cruel, lustful, blood-thirsty, always. Yet he was inordinately vain, foppish, childish in his self-admiration. It was thus that Jannings has portrayed him. Nero, dead 1,900 years, lives again—on the screen.

He causes beautiful slave girls to be tossed into his marble pool that his banquet guests may see how he fattens the fish for future banquets.

He burns Rome, secretly, that he may gain inspiration for verses which will excel Homer's "Burning of Troy."

He causes Christians to be burned at the stake, as "flowers" at his garden party; and hundreds of others to be thrown to the lions in the Circus Maximus to appease the populace for his crime of incendiarism.

Then, his dastardly secret exposed at last, he pleads with a servant to sink into his heart the blade which his own cowardly hand fears to do.

Thus he dies, and upon the site of ihis inhumanities rises the cross to bless the union of Vinicius, now a Christian, and Lygia.

AT THE GRAND.

"WHAT'S NEXT?"

An attractive menu of music, dancing and comedy is being served up at the Grand by the Cheer-Uptomists in a bright little revue, "What's Next," which was enjoyed by a large audience last night and will be seen again to-night.

This company of clever entertainers offered a varied programme with a lot of excellent material, well handled and staged. Miss Aileen Hyndman, the prima donna of the company, proved a vocalist of splendid ability, whose fine voice was most effectively displayed in a number of pleasing songs. Another singer who scored heavily was Clifford Lewis, the possessor of a resonnant tenor voice which he used to advantage, especially in his "O Sole Mio" number.

In Russell Lavery the Cheer-Uptomists produced a comedian of all round ability, who gave negro, Irish and rube characterizations and made a big hit in each of them. He was ably assisted by Martin Masters, who proved a very capable funmaker.

Jean Shaw contributed some clever male impersonations, her specialties being well received.

Kitty McKay was a pleasing comedienne, whose song numbers went over well.

Clever dancing was provided by Jean Shaw and Billy Garden, whose introduction of the Charleston and an Apache tango dance was a feature.

A well trained and well dressed chorus added much to the enjoyment of the programme, doing some fine dancing.

ABIE'S IRISH ROSE.

Among the bookings for the current season at the Grand Opera House there is none that is creating more interest than the forthcoming engagement of Anne Nichols' appealing comedy, "Abie's Irish Rose", the wonder play of the age, which she will present for three nights beginning Thursday, October 29th, with matinee Saturday, October 31.

"Abie's Irish Rose" is one of those plays which win through the bright and witty lines, funny situations and simple appealing love story, which is above all coherent and wonderfully human.

It was built for laughing purposes, and that it has succeeded in accomplishing the result at which its author aimed, can be attested to by the more than ten million of people who have witnessed it one or more times in the past two years.

As an establisher of lengthy runs its equal has never been known in theatrical history, as the few engagements it has played as below mentioned will verify.

Just think if you can of any play which has been offered at one theatre in any of the cities named below and has played the number of consecutive weeks this perennial wonder has.

Los Angeles forty-two weeks, San Francisco twenty-eight weeks, Pittsburgh twenty-nine weeks, Cleveland twenty-eight weeks, Columbus fourteen weeks, Toronto Canada, seventeen weeks, Chicago where it run for two years at the Studebaker Theatre, and New York City where it celebrated its third year at the Republic Theatre on May 22nd, and is still running to capacity audiences. Is it not a record to be proud of?

Miss Nichols will send her Rochester company intact to fill the engagement here, and patrons of the Grand may be assured of a treat rarely experienced in the smaller cities, that of witnessing a metropolitan success presented with the identical cast and production utilized in a metropolitan run.

Mail orders are now being filled in the order of their receipt, the regular sale not opening until October 26th.

GRAND OPERA HOUSE
TO-NIGHT
LAST TIME
'WHAT'S NEXT'
A SPARKLING MUSICAL REVUE
WITH A
DAZZLING BEAUTY CHORUS
Prices - $1 to 25c

GRAND Thursday Friday Saturday
OCT. 29, 30, 31
MATINEE SATURDAY, 2.30 P.M.
OPERA HOUSE - Peterboro
THE PLAY TORONTO AND MONTREAL RAVED OVER

THE PLAY WITH AN ENTRANCING LOVE STORY
Now Playing Its 4th Year, Republic Theatre, N. Y.
Smashing Record Runs Everywhere
PRICES—Night 50c, 75c, $1.00, $1.50
Sat. Matinee 50c, 75c, $1.00
Mail Orders Now Received
Seat Sale Opens Monday, Oct. 26

TO-NIGHT WHEN THE CLOCK STRIKES 8
DOUBLE PROGRAM
TWIN BILL

"THE SPORTING CHANCE"
The Greatest Racing Story We Have Ever Shown.
Dorothy Phillips,
Lou Tellegen
Geo. Fawcett

"THE RED RIDER"
Starring
JACK HOXIE
Sensational Indian Frontier Drama
FIGHTING RANGER
Out of The Inkwell

MATINEE 10c, 15c. EVENINGS 10c, 20c, 25c

ROYAL
THE OLD RELIABLE

FREE FALSE FACES
To Every Child Attending the Saturday Matinee.
CHILDREN 10c
GET READY FOR HALLOWE'EN!

Scene From Anne Nichols' Laugh Riot, "ABIE'S IRISH ROSE," Grand Opera House Three Days, Commencing Thursday, October 29. Matinee Saturday.

Clearing Sale of Men's Fall Hats AND CAPS - McWilliams & Co.

10 Doz. Soft Hats at $2.45 | 40 Doz. Soft Hats at $3.45 | 30 Doz. Soft Hats at $3.95 | 5 Doz. Brock Hats at $4.95 | 100 Doz. Caps Latest Style and Cloths $1.50

Mail Orders Despatched Same Day As Received

ROBERT FAIR & CO. LTD. PHONE 145

Saturday Bargain List With More Than The Usual, One Day Reductions, Come Here First Tomorrow Store Opens at 9 A. M.

$1.75 ALL-WOOL CANTON CREPE, IN THREE SHADES OF GREY, FOUR TAN OR DARK SAND AND TWO NEW BLUE SHADES. 38-INCH. ON SALE FOR $1.00 PER YARD.

$1.75 All-Wool Plain 54-Inch Dress Flannel, One-Day Price $1.39 Yard

20 shades to select from. As Flannels are very much in demand, you should take advantage of this price.

$2.00 All-Wool 54-Inch Check Flannel, $1.59 Yard

16 shades to choose from. Just new goods, but priced special for the one day.

5 PIECES OF $1.25 ALL-WOOL DELAINES TO SELL AT 95c YARD

54-INCH $1.25 ALL-WOOL NAVY, BROWN AND CARDINAL DRESS SERGE. A ONE-DAY SPECIAL PRICE, $1.00 PER YARD

McCALL — McCall's has the largest paid-in-advance circulation of any publication in the world. The Best Pattern After All.

McCall Patterns Sold Here

22-INCH CHIFFON - FINISHED DRESS VELVET, in navy, brown and black. Regular $2.00. One day, yard.. **$1.25**

OTTAWA VALLEY MILLS 100% ALL-WOOL FACTORY YARN, 2 and 3-ply, all-wanted shades and mottled. Special for Saturday at, lb.. **$1.10**

$1.00 English Stripe Tweed Shirting Flannels for 50c Yard

Comforter Cretonnes, 29c Yard

36 inches wide, in a good choice of patterns and colorings. Regular up to 45c yard.

Hand-Made Opaque Shades at 98c Each

37 x 70 inches, in white, cream or green. Brackets, nails and pulls complete.

Ruffled Curtains, 98c Pair

Made of white scrim, with neat ruffle edge, tie-backs complete, 2¼ yards long.

Cocoa Matting, 89c Yard

36 inches wide. A heavy quality that will stand hard wear.

Scotch Madras, 25c Yard

Yard-wide Madras, suitable for every window. A splendid quality that will give satisfaction.

Floor Oilcloth, 55c Sq. Yard

A serviceable floor covering at a moderate price. 1, 2 and 2½ yards wide. Floral and block patterns.

2 Special Prices on Comforters

Silkoline covered in dark and medium colors with printed design. Well filled and generous sizes.

$3.50 line for $2.95 **$5.00 line for $3.89**

Ladies' Suedette Silk Cuff Gloves, Up to $2.00, for 35c Pair

Plain and fancy styles. A wide range to select from. On Sale at 9 a.m.

Children's Odd Lines of Cashmere Stockings, Up to $1.00, Sale Price 45c Pair

Ladies' Wool Cashmere Hose, 85c Pair

In sand, grey, pongee and black. 8½ to 10.

$5.00 Wool and Silk Sweater Coats for Ladies and Men, Sizes 38 to 44, for $2.50 Each

$3.25 Largest and Best Quality Flannelette Blankets for $2.50 Pair

Perfect quality. White or grey. Each ticket bears our name on it, which is our guarantee to you of the quality.

20c English Cream Flannelette, Saturday at 7 Yards for $1.00

NO PHONE ORDERS—NO C.O.D. ORDERS—ONLY 14 YARDS TO A CUSTOMER

This Sale commences at 9 a.m. and will continue all day. Don't miss this bargain.

30c All-Linen Bleached Roller Towelling for 5 Yards $1.00

18 inches wide, with border, extra good heavy weave. A quality that we can recommend to you.

35-Inch 35c Pure White Flannelette with Soft Lofty Finish, Saturday Sale Price 29c Yard

65c Half-Bleached Heavy Table Damask for 50c Yard

An extra good quality that will give everlasting wear. 54-inch.

DARK BLUE GREY UNION FLANNEL, 75 per cent. wool, 28 inches wide. Regular 45c. Sale price, yard..... **39c**

PLAIN GREY FLANNEL, an excellent quality for 60c, 28-inch. Saturday, yard..... **50c**

"BUFFALO" BRAND SCOTCH FINGERING, a splendid yarn for the home knitting machines, all wanted colors, per lb..... **$1.50**

LONG SLEEVE VESTS AND DRAWERS, that sell at $1.35, to clear Saturday at, pair..... **75c**

HEMMED DISH TOWELS, white with border. Size 22 x 27 inches. Regular 35c each. Saturday at.... 4 Towels **$1.00**

STRIPE BATH TOWELLING, cream with blue and brown stripe. Regular 22c, for, yard. **15c**

PRINTED VELOUR, in a soft fleecy finish, 27-inch. Regular 50c. Saturday, yard..... **39c**

CHILDREN'S VESTS, in silk and wool, long sleeve. Just a few to clear at, each..... **98c**

GIRLS' NAVY AND GREY BLOOMERS, fall weight, in sizes 8 to 12. Saturday, pair..... **69c**

A WONDERFUL DISPLAY OF WINTER COATS, in the season's most popular shades and cloths, including marvella, suedine and Bolivia cloth. Fur trimmed and beautifully lined throughout; also interlined. These Coats feature the new flare and tailored effects, and are specially priced Saturday at..... **$25.00 and $32.50**

FLANNEL DRESSES, in stripes and plaids, in colors of sand, green, rust and brown. Sizes 34, 36 and 38. Regular $10.00. Saturday for..... **$6.95**

CHILDREN'S WINTER COATS, in a large range of all-wool coatings. Neatly tailored with convertible collar and several with good quality fur trimming. Sizes 2½ to 14 years. Special value for Saturday from..... **$4.50 to $14.95**

GINGHAM AND CHAMBRAY HOUSE DRESSES, prettily trimmed with ric-rac. Sizes 34 to 42. Regular $1.75. Saturday. **$1.25**

WHITE MIDDIES, in excellent quality middy twill, navy flannel detachable collar and cuffs. Sizes 8 to 20 years. Saturday..... **$1.98**

WHITE FLANNELETTE GOWNS, high neck and long sleeves, embroidered in blue and pink. Saturday specially priced at... **$1.50**

DEAN IS AT IT AGAIN!

OPENS THE WINTER SEASON WITH A REAL LANDSLIDE IN CANDY PRICES

Patterson's Famous Hand-Dipped Chocolates. Regularly 60c; Saturday..... **29c**

Your Choice of any Chocolate Bars in Stock, 6 for..... **25c**

Cowan's Peanut Bars, the Most Popular Bars on the market. Saturday, Special..... **13 for 25c**

Other Candy Bargains Too Numerous to Mention.

DEAN'S CANDY SHOP

PHONE 1908W 301 GEORGE STREET

Opposite Capitol Theatre. 1d—97—2681

DOMINIONS ELECTION ACT

Electoral Division of Peterborough West

NOTICE is hereby given that Edward Armour Peck, one of the candidates at the pending Electoral in the Electoral District, has appointed as his Official Agent, Vincent J. McElderry, Barrister, 415 Water Street, Peterborough, Ontario.

Dated at Peterborough this 22nd Day of October, 1925.

SIDNEY WHATLEY,
Returning Officer for Peterborough West.

1d—97—2697

LOCALS

The weekly card party of the Knights of Pythias was held last evening at their hall, 25 tables being occupied. Prizes were won by Mrs. R. French and Mr. Snider; second prizes by Mrs. Thomas and Mr. Crowe.

DR. T. P. McCULLOUGH.

Eye, Ear, Nose and Throat Specialist. 16 Brock 'phone 36W. dtf

PETERBORO RANGERS BAND.

Members will meet outside Opera House at 7.15 p.m. Saturday. Uniforms not to be worn. Id-97-2685

ORCHESTRA PRACTICE.

The All Saints' orchestra will practice to-night at 7.30 at All Saints' Church.

MUSIC TEACHERS' SPECIAL.

Music Study and Composition books at half price on Saturday and all next week at Greene Music Store, Charlotte Street. 2d98

WHY PAY MORE!

1-2 cord 12 in. Dry Edgings, $2.50
1-2 cord 12 in. Pine Slabs ..$3.75
1-2 cord 12 in. 80 p.c. Hardwood $4.50
1-2 cord 12 in. Dry Hard Slabs $5.75
Custom sawing of logs.
Dinsdale's, 'phone 153. Nights 830M
12d-105-2603.

BLUE AMBEROLES, 3 FOR $1.00

Your choice of hundreds of Blue Amberol records, 5 for $1.00, on Saturday, at Greene Music Store. 2d98

HOCKEY MEETING.

The officers of the Irish-Canadian Bantam Hockey Club will meet at 7.30 Tuesday at the home of the manager, R. J. Brady, Douro street.

DO YOU NEED AN ACCOUNTANT?

If you want your books audited or adjusted; if not satisfied with your book-keeping system; if you want your income tax return prepared for this or other years, or want some dispute adjusted. H. K. Middleton. 'Phone 1353, office 72 Charlotte St. dtf

SATURDAY SPECIAL.

A quantity of new Victor and Columbia 12-inch Records, for Saturday, only 50c each. — Greene Music Store, Charlotte Street. 2d98

WOOD FOR SALE

4 ft. hardwood, $12 per cord; 4 ft. hardwood slabs, $10 per cord; 4 ft. mixed wood, $8 per cord; cut and split extra; apply T. Fredenburg, 248 Murray, phone 2647. 3d-99-3510

POLITICAL.

What we want in Canada is a tariff wall high enough to prevent the natural ice from coming in. Then we may drop the wood business. But not. Our 'phone No. 147. SANITARY ICE SUPPLY.

NOTICE.

The Annual Meeting of the Peterboro Protestant Home will be held at the Home, Anson Street, on Wednesday, October 28th, at 4 p.m.
3d-21,23,27-2618

ECONOMIZE.

Cut down fuel bills. Install Peace weather strip. J. Lancashire, 215 Rubidge street, local agent. 'Phone 1647J.
13-16-20-23-27-30-3-6-10-13-17—2968

SHEET MUSIC.

Latest song and dance hits, including numbers from "The Originals," "Thumbs up," 35c each, 3 for $1.00, at Greene Music Store, Charlotte Street 2d98

BRIDGE AND AFTERNOON TEA

The 57th Regimental Chapter I.O.D.E. will hold a Bridge Party in the Armouries on Armistice Day, November 11, at 3 p.m. Afternoon tea will be served. 1d-97-2682

SOCIAL EVENING.

You are cordially invited to attend a miscellaneous shower and social evening to be held in aid of St. Vincent's Orphanage at St. Alphonsus Lyceum, Tuesday, November the third. Any donation which you may bring will be gratefully received at either the Orphanage or the Lyceum.
3d23 30 2-2672

BARACA CLASS.

Good live boys, who are looking for a chance to improve themselves, are welcome at the Baraca Classroom of the Murray Street Baptist Church at 11 a.m. every Sunday morning. Mr. Richman, teacher of the class, always has something good to bring up for discussion.

SATURDAY SPECIAL.

1 Drop-head White Sewing Machine, in every way as good as new, with complete attachments, golden oak case, on Saturday, only $35.00.—Greene Music Store, Charlotte street. 2d98

JUMBO KNIT SWEATER.

Will the lady who called early this morning for a Jumbo knit pure wool sweater, call again to-morrow as she can obtain it for the price. It is tied up and put away for her. Botnick's Store ,George street.

SHARP EYES

It takes keen eyesight nowadays, to do good work, and draw the good pay envelope. If there is any weakness in your eyes, Fowler's service will remedy it with proper glasses.

A. A. FOWLER

PHM.B., TORONTO UNIVERSITY
EYESIGHT SPECIALIST
373 GEORGE ST.

Exclusive makers of "Peblo Lenses"

BABY BEN and BIG BEN

Dark mornings are here and we all must have an Alarm Clock. Get a Baby Ben or Big Ben Alarm Clock and then depend on the alarm to wake you up.

You will not have to worry about what time it is if you have one of these clocks.

Plain White Dial, $4.50.
Luminous Dial, $6.00.

WARNE BROS.

349 George St.
DIAMOND HALL
Phone 880

DARING HOLD-UP.

Four Men Escaped With $4,500 From Crowded Pool Room.

EAST NEWARK, N.J., Oct. 23—Four men early today held up fifty patrons of the pool room operated by Johnny Dundee and Phil Krug, well known boxers, and escaped with $4,500 in money. Five thousand dollars hidden behind a radiator was overlooked by the hold up men.

Around The City.

The Fire Brigade received a call yesterday afternoon to a chimney fire at 276 Dublin Street. There was no damage.

IN MEMORIAM.

In loving memory of my dear husband, Pte. Herbert York, who entered into rest, Oct. 23, 1918:

There is someone who misses you sadly,
And finds the years long since you went;
There is someone who thinks of you daily,
But tries to be brave and content.
Loving and kind in all his ways,
Upright and just to the end of his days;
Sincere and true in heart and mind,
A beautiful memory left behind.
So I shed a tear that is silent,
And breathe a sigh of regret,
For you were ours to remember
Though all the world forget.
Oft I think of you, dear husband,
And my heart is filled with pain,
Oh, this world would be a heaven
Could we see your face again.

—Inserted by his loving wife and family.

IN MEMORIAM.

BROWN.—In loving memory of our dear son and brother, Wilfred, who died October 22, 1922.

Angels in heaven all clad in white,
Playing their harps in the city of light;
Then Jesus came, smiling, and said to His band,
I have brought you a playmate,
Come give him your hand.

He was too pure for this cold earth,
Too beautiful to stay;
And so God's holy angels
Bore our dear one away.

Worthy of our everlasting love
From those he left behind.
The flowers we place upon his grave
May wither and decay,
But the love for him who sleeps beneath
Shall never fade away.

Do not ask us if we miss him,
There is such a vacant place,
Can we ever forget his footsteps
And his dear, kind, loving face.

We grieve for you, dear Wilfred,
But not with outward show,
For hearts that mourn sincerely
Mourn silently and low.

—The Brown Family.

JONES—In loving memory of our dear mother, Mrs. W. M. Jones who passed away Oct. 23, 1920.

The rolling stream of life goes on
But still the vacant chair
Recalls the love, the voice, the smile
Of her who once sat there.

When for a while we part,
The thought will soothe our pain
That we shall still be joined in heart,
And one day meet again.

—Sadly missed by her two daughters.

IT PAYS TO ADVERTISE.

ADVERTISEMENT. ADVERTISEMENT.

The Truth!

IMPORTS OF CLOCKS AND WATCHES

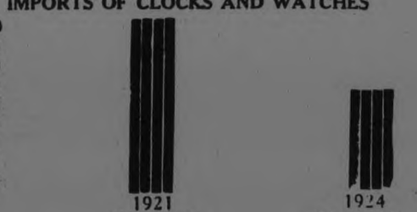

Showing that under Mr. King $1,535,735 less went out of Canada for foreign made clocks and watches than under Mr. Meighen.

Vote For Gordon!

Liberal Publicity Committee, 395 George street, Peterborough

The Best Week to Have Christmas Photographs Made

THE week of October 25th to 31st is particularly suitable for early Christmas sittings. We would suggest, in order to avoid the delays and confusion of the rush season of November and December, that appointments be made for this week.

The ROY Studio

140½ Hunter St.

OUR WEEKLY BARGAIN

Lindsay Upright Piano

Used. In mission oak finish. Colonial style. Three pedals. Reconditioned like new. Selling on Saturday at a Special Price of

$235.00

Reasonable cash payment. Weekly terms of $2.25.

HEINTZMAN & CO. Ltd.

'Phone 258, Royal Bank Bldg.
Cor. Hunter and George

TAXI SERVICE

McLAUGHLIN SEDAN CAR
Phone 216
KENNETH HOGG
Formerly with Stinson's Livery.
6d-97-2336

DEATH.

MATHIAS.—On Thursday, October 22nd, Charles Dunlop Mathias, beloved husband of Isabel Hay. Funeral from his late residence, 192 McDonnel Street, at 3 p.m., Saturday. Service 2.30 p.m.

CITY TAXI 25c

SUPERIOR SEDAN CARS
SERVICE DE LUXE
DAY OR NIGHT
'PHONE 2240
Brydon Weese, Manager

Genuine Italian Rough Root Bruyere Pipes

(With Tube)
Regular $1.50
Saturday Special 50c.
Riverside Cigar Store
HUNTER AND QUEEN STS.

DeLUXE TAXI SERVICE

Most Up-to-Date Cars, for any occasion, in the City
W. WORBOY, PHONE 2650

CHIROPRACTOR
M. C. GOODWIN
DC. Ph. C.
Palmer Graduate
108 Barrie Building.
Lady Attendant 'Phone 431
Hours 10-12 a.m., 2-4 and 7-8 p.m.
Office closed Tuesday evening, also Thursday afternoon and evening.

It's Confidence That Does It.

Heinz Day Tomorrow

The representative of the Heinz Company will have the most extensive sampling demonstration of the Heinz 57 Varieties ever put on in Peterboro, at our store all day Saturday.

Everyone interested in High-Class Pure Food Products is cordially invited to attend, and try these lines for themselves. Don't miss this Real Treat.

For Saturday only, All Heinz Lines will be Specially Priced, and Extra Special Rates on Orders for a Dozen or more of any one variety, or assorted as desired.

SATURDAY SPECIALS

PEARS.—Bartletts, extra choice table fruit, dozen..... **30c**

This is unusually good buying. We advise customers to Secure Several Dozen.

GRAPES — Black Rogers, the longest-keeping Caandian Grape, and one of the choicest. 6 qt. basket; limited supply..... **67c**

Grapes—Red Rogers, 6 qt. basket.....63c
Grapes—Concords and White, 6 qu. basket.....59c
Apples—St. Lawrence, peck.....25c and 40c
Citrons, Large Size, for Preserving, each.....20c

Porter S. White Co.

Red and White Chain Store.

PHONES 1900-19 334 GEORGE STREET.

"COAST OF FOLI Y"
CAPITOL TO-DAY

The Evening Examiner

PROBABILITIES.
Fresh easterly winds, rain before night. Sunday: North westerly winds then clearing and cool.

VOL. LVI., No. 97 PETERBOROUGH, SATURDAY, OCTOBER 24, 1925 PRICE THREE CENTS

RT. HON. ARTHUR MEIGHEN
MRS. HOWARD FALLIS HON. GIDEON ROBERTSON
GRAND OPERA HOUSE AND VICTORIA HALL TO-NIGHT AT 8 P.M.
ADVERTISEMENT. The Liberal-Conservative Victory Committee

COUNCIL OF LEAGUE OF NATIONS WILL MEET IN PARIS ON MONDAY PROBE GRECO-BULGAR DISPUTE

Representatives of the Two Countries Have Been Asked to State Case.

ATROCITY STORIES.

Both Sides Blame the Other For Acts of Aggression.

The fighting between the Greek and Bulgarian forces in Macedonia, growing out of frontier encounters between the guards of the two countries several days ago appears from all accounts to be slackening, at least temporarily, and on Monday the Council of the League of Nations, acting on the appeal of Bulgaria, will meet in extraordinary session in Paris to take up the dispute.

Representatives of Greece and Bulgaria have been invited to state their claims before the council.

An official communique issued at Athens stated that the military operation may be considered ended, the Greek troops have "attained their objective," by advancing into Bulgaria as far as Petrich. This was followed later by an official announcement of evacuation of Greek territory by the Bulgarians, but it was added that the Bulgars, in order to prevent re-occupation of an evacuated blockhouse, still were firing on Greek positions.

The view expressed in official quarters in the Greek capital is that the incident is now entering "a purely diplomatic phrase." It is pointed out, however, that Greece will demand satisfaction for the alleged aggression in the Demirhissar region on Monday last.

Bulgarian Plea.

On the other hand the Bulgarian authorities are insisting that the fault lies with the Greek guards. They admitted in their appeal to the League that Bulgarians shot a Greek soldier dead, but insisted that he had first attacked a Bulgarian sentinel on Bulgarian soil.

(Continued on page 14.)

SERVICE AT LAKEFIELD.

Rev. William Allen Will Conduct Presbyterian Worship on Sunday.

LAKEFIELD, Oct. 24. — Rev. William Allen of St. Paul's Church, Peterborough, will conduct the service of the Continuing Presbyterian Church of Lakefield in the Baptist Church here on Sunday afternoon.

P.S.S.C. HALLOWE'EN DANCE, OCTOBER 28th

A SPECIAL HALLOWE'EN DANCE, UNDER THE AUSPICES OF THE PETERBORO SKI AND SNOWSHOE CLUB, WILL BE HELD AT RYE'S PAVILION NEXT WEDNESDAY EVENING. EVERYBODY COME. 1d 2720

British Traffic Bobbies May Be "All Lit Up"

MANCHESTER, Eng., Oct. 24.—(Associated Press).—England's traffic policemen shortly may become illuminated semaphores at night. A Manchester engineer has invented a phosphorescent arrow for directors of traffic at street corners. The shaft is strapped on the wearer's wrist.

It contains one light of vivid green and another of ruby red.

WILL SENTENCE MRS. R. JANISSE NEXT MONDAY

Court Was Adjourned Last Night For the Week End.

OTHER CASES.

Two Men Convicted of Reckless Driving Will Hear Punishment.

WINDSOR, Ont., Oct. 24.—(Canadian Press).—Sentence will be pronounced Monday upon persons convicted at the present sessions of the Supreme Court at Sandwich, according to a statement made by Crown Attorney James Allan yesterday. Ruth Janisse, Alfred Pentland and Edwin C. Lalonde will face Mr. Justice Grant. The first was found guilty on a charge of manslaughter, and the other two on charges of reckless driving, although originally arraigned on manslaughter charges.

Mr. Justice Grant adjourned court last night for the week-end. The Blight-Grainger case occupied the entire day. It was heard in camera.

Monday morning it is probable that the court will go on with the charge of breaking and entering and assault against Garnet Ferris, in connection with a hi-jack raid at the farm of Peter Dufour, McGregor Township, in 1922.

Following the Ferris case, which, it is anticipated, will go to the jury Monday afternoon, A. E. Fripp, K.C., Special Crown Prosecutor, expects to leave for Ottawa on private business.

MISSIONARY
RETURNED FROM RUSSIA.
MR. AND MRS. M. BILLESTER WILL BE HERE ONE NIGHT ONLY—TELLING THEIR EXPERIENCES IN RUSSIA, ILLUSTRATING WITH LANTERN VIEWS, MONDAY, OCT. 26TH, AT 7.45 P.M., BETHANY TABERNACLE. COLLECTION TAKEN.
2d98 2692

That Dog's Name Ought To Have Been Juliet

NEW YORK, Ost. 24—The first instance of a man going to jail for a dog here, has just been brought to light. Romeo Hausult was followed by a mongrel dog which had taken a great attachment to him. He got on a bus with the dog, and when he refused to put the dog off he was arrested and sent to jail for disorderly conduct. The judge dismissed him when he was arraigned.

NATIONAL UNITY URGED BY KING AT MASSEY HALL

Premier Considers Imperial Co-ordination Equal in Importance.

MR. MASSEY HEARD.

Admitted That His View Regarding Implement Duties Was Wrong.

TORONTO, October 24. — Canadian Press. — "National unity, and the need for national unity," this was the theme which ran through every speech at the Liberal mass meeting in Massey Hall last night.

Mr. Lapointe urged the need for bridging the gap between the east and the west; both Mr. Vincent Massey and Premier Dunning of Saskatchewan, pressed the argument.

"I am going to see," emphasized Premier King, "that so far as this government is concerned, there is going to be unity between the different sections of this country."

Mr. King added that he considered Imperial unity co-equal in importance with National unity. He urged Canadians to consider the country in three aspects—with regard to its National, its Imperial and its world status which it has achieved.

Mr. Massey was applauded when he admitted that in opposing the reduction in duties on agricultural implements a year and a half ago, he was wrong—"my view was wrong," declared Mr. Massey, "and I want you to know that it was wrong; what the government did in reducing the duties on farm implements was in the interest of agriculture, did not affect adversely industries involved, and was in the National interests."

And, speaking on the tariff issue, Premier Dunning urged a policy for "all the people." "If," he observed, "Saskatchewan were a whole country there might be some justification for absolute free trade, but Saskatchewan is not all Canada—and neither may I say is Ontario; neither of the two extremes can be good for Canadian people as a whole; neither an absolute Free Trader nor an advocate of high protection have really an all-Canadian point of view. I do not believe that people should be slaves of tariff but that the tariff should be made to serve all the people."

THE BALLOT BOX

By M. L. Harvey
212 Brock street

The Captains and the Kings depart. The thunders and shouting of battles cease. Roundhead and Cavalier alike withdraw from the field of controversy and strife.

In their stead, the silent ballot box presents itself in a thousand places. Its voiceless whisper is ominous: "Vote! Through me you decide.

"I am the prosaic ballot box. I come to replace the rapier and the reeking tube, where men have differences. I have neither emotion nor prejudice; scorn, pride, nor envy. I neither hate nor love. Yet I sit in judgment, with scales to weigh.

"Roundhead or Cavalier, you have neither rapier nor pike to-day—but a slip of paper and pencil, mightier weapons than those of a Cromwell or King Charles. I remind you but of two things: That paper is emblematic of your Conscience, and what you do to-day may in future years exalt or smite that Conscience. The pencil symbolizes the good and evil records of mankind; its marks to-day make history.

"Happiness, or tears? Be careful how you ballot!"

PRESENT DAY NEED OF YOUTH IS MORE PARENTAL CONTROL

President Coolidge Says People Leave Too Much to State.

ADDRESSED Y.M.C.A.

WASHINGTON, Oct. 24 (Canadian Press).—The present day need of American youth is "more home control through parental action," President Coolidge declared today in addressing the forty-second international convention of the Young Men's Christian Associations of Canada and the United States.

Describing the home as the "cornerstone of the nation," the President declared that control of the nation's youth from this source is preferable "to attempt in some way," to constantly increase the "Government's responsibility for the rearing of children."

"Too many people," he declared, "are neglecting the real well-being of their children, shifting responsibility for their actions and turning over supervision of their discipline and conduct to juvenile courts."

PARTY LEADERS INCUR DISLIKE OF PATENAUDE

Regrets American Tendencies Noticeable in King—Meighen's Imperial Attitude.

SELL RAILWAYS.

To Relieve the Burden on Canadian Taxpayers, Says They Should Be Sold.

FARNHAM, Que., Oct. 24.—(Canadian Press).—"I have no personal ambition to serve, nor any interests to serve, even if chosen, and if I do not like the American tendencies which are noticeable in Mr. King, I also do not like the tendency towards imperialism which has been noted in Mr. Meighen. Also, both Mr. King and Mr. Meighen have tendencies toward maintenance of the national ownership of railways at all costs, whereas I say that, if necessary, they should be sold so as to relieve the burden which is pressing so heavily upon the Canadian taxpayers. Surely now you can understand why I wish to be free of men."

In these words the Hon. Mr. Patenaude, Quebec Conservative leader, explained his attitude towards the official heads of both Conservative and Liberal parties in addressing a meeting here yesterday.

POWERS AND PEKING IN CUSTOM PARLEY

Conference May Adjourn Because of Domestic Upheavals.

PEKING, Oct. 24 (United News). —Far Eastern history will be written Monday, when representatives of the Powers and the Peking Government convene in the long-deferred China custom conference with Americans in the customary mediatory role.

Civil war in the provinces puts the future of the conference in question, as the confreres may decide that that the conference may as well adjourn as soon as it meets, but whether the conference meets and continues to function or adjourns almost immediately, its importance will be great.

Waiters Want White Coats To Mark Craft

VIENNA, Oct. 24 (United Press). —Viennese coffee house waiters are demanding that the evening suits which have hitherto marked their craft, shall be abandoned in favor of white coats.

Their demands arise from the fact that the coffee house proprietors recently insisted that they buy some new clothes, as most of them show signs of many years' wear. In reply, the waiters insisted that they go into the white coat class and that the owners supply these.

CAPTAIN SHOT.

Capt. A. H. Clews, commander of the C.P.R. liner Melita, who was shot and killed in his cabin at Antwerp this week. Chief Officer Towers is under arrest on a charge of murder.

COULD NOT FIND CAUSE OF DEATH

Open Verdict Returned By Jury on Dead Body in Creek.

DOCTORS' EVIDENCE.

WOODSTOCK, Ont., Oct. 24—(Canadian Press)—The question of how Thomas Henry Carr, of Paris, whose body was found in a creek near Richwood on October 9, came to his death seems destined to remain a mystery. After hearing all the available evidence at the inquest held at Drumbo yesterday, the jury brought in a verdict that there was not enough evidence to enable them to determine the cause of death. The most important evidence was that of Dr. Mitchell, of Drumbo, who admitted that he could not say whether the man was drowned or died from some other cause. There were several bruises and marks of violence on the body, he testified, particularly in the region of the throat, but he did not think that these were serious enough to be considered a cause for death. This evidence was corroborated by Dr. C. M. McKay, of Woodstock, who had assisted at the post mortem examination. Several relatives and friends of the deceased man gave evidence as to his life and habits but could throw no light on the mystery, beyond saying that they knew of nothing which would be likely to cause Carr to commit suicide.

BANDITS LOOTED CHEMICAL OFFICE

Held Up Manager and Stenographer With Silencer-Equipped Guns.

NO LICENSE MARKER.

HAMILTON, Oct. 24.—(Canadian Press.) —Threatening Alfred Winser, manager, with revolvers, two bandits this morning looted the office of Quaker City Chemical Works, escaping with $125 in cash. The police are guarding the exits from the city in the hope of stopping the robbers' car.

Winser and the stenographer were in the office of the plant when the pair made their entrance. They were unmasked and brandished revolvers equipped with silencers, Forcing the manager to tell where the money was kept, they scooped up bills and vanished in an old automobile. Winser rushed out in an effort to get the license number, but the number was missing from the rear of the car.

WOOD FOR SALE
12-INCH MIXED WOOD, $6; LARGE TEAM LOAD, 12-INCH HEMLOCK, $4.50; LARGE TEAM LOAD, IDEAL FOR PRESENT USE. BEST BUY IN CITY. ALFRED McDONALD LUMBER CO., LTD. PHONE 176.
3d99 2675

Bomb Found Under Home Burned Almost To End

WILKES-BARRE, Pa., Oct. 24.—(Associated Press).—With a fuse burned to within an inch of the end, a heavy charge of dynamite was found beneath the home of Frank Ciabotti. Police believe the dynamite was placed there and the fuse ignited while the family slept.

Ciabotti stated that lately he has been receiving letters threatening himself.

MEIGHEN DENIES RESIGNING FROM HEAD OF PARTY

Says Whispered Rumors Are Absurd—Sets Them at Naught.

NOT NEAR COLLAPSE.

Predicts Majority in Prairie Provinces—Liberals Depend on Progressives.

GUELPH, Ont., Oct. 24. — Canadian Press. — "Tonight I get a report that I have resigned the leadership of the Conservative party," said Right Hon. Arthur Meighen, in a campaign speech here last night. "This is even more absurd than the rumor sent out a few weeks ago by the Mackenzie King fabrication factory, that I was on the verge of collapse. This whispering campaign is practically the only one the Mackenzie King group is capable of." Mr. Meighen refuted the charge that he was in favor of the amalgamation of the Canadian National Railways with the C.P.R. The Conservative policy in that matter he defined as one of "pursuing a course which will rescue the National Railways from the fate of amalgafation or the bog of bankruptcy."

"I venture to predict that we will have more seats in the prairies than the Liberals. The Liberals will be more than ever dependent upon the Progressives even if they have a majority between them of membership of the Commons." In the remote chance that the 'Liberal-Progressive' alliance still held sway after the election, he said, "there would be a regime dependent upon "log rolling, yielding and surrender."

MARKET HALL RE-FURNISHED

New Chairs and Tables Add to Comfort of the Vendors.

POTATOES UP.

There was a good crowd of buyers at the farmers' market this morning and plenty of produce, with a large quantity of fowl for sale.

A big jump in potato prices was recorded. Fine samples that sold last week for $1.75 a bag were $2.25 this morning, and last week's sales of $1.50 quality were $2.00 a bag. Other vegetables and apples were at prevailing prices.

Upstairs, fifty new chairs have been added to the furnishing of the hall, to which new tables were recently added. The market clerk, Mr. Walter Stocker, points out that market tolls have not changed within the last thirty-three years, while eggs which hold then for a nickel a dozen, now reach the half-dollar mark.

Chickens were 20 and 25 cents a pound, eggs fifty cents a dozen, and butter from 47 to 50 cents a pound. Cream was 30 cents a pint. Honey was 25 cents a section. Ducks and geese were 25 cents a pound.

The ladies from St. James' Church who serve light refreshments had a busy morning, and a young group of girls who wished to remain incognito had a counter covered with birchbark novelties and home-made candy.

Horse radish in jars was 25 cents and 30 cents.

Pork was 19 and 21 cents a pound on the open market, and lamb 20 and 25 cents.

One dealer downstairs had little Jerusalem cherry trees that had a quick sale at 25 cents apiece.

The gasoline tax, now effective in 44 States, was originated in the State of Oregon in 1919.

COMMUNISTS SING THE RED FLAG OUTSIDE FAMOUS LONDON COURT WHERE 12 LEADERS ARE ON TRIAL

Sedition Case Now in Progress Stirs All London—Sir T. Humpreys Prosecutes.

UNDER MOSCOW.

Alleged Attempts to Seduce Troops to Mutiny and Create Civil War.

LONDON, Oct. 24.—A magistrate in the Bow Street Police Court yesterday began hearing the charges against twelve Communists taken in recent raids. The men were formally charged with inciting to sedition while outside a crowd of supporters sang the "Red Flag."

Sir Travers Humphreys, appearing for the Director of Public Prosecutions, said the defendants were being prosecuted as leaders and principal executive officers of two illegal organizations—the Communist party of Great Britain and the Young Communist League of Great Britain, both of which he declared received their orders from Moscow.

Sir Travers asserted that the defendants also had attempted to seduce armed forces to mutiny, and had openly advocated civil war.

During the morning a man in the crowd outside the court persistently waved a red flag. This was taken from him by the police, and a struggle followed. The man was arrested.

The defendants were not being tried because they called themselves Communists, Sir Travers continued, but because in the view of the prosecution all persons who disseminate by word of mouth or by public writings the doctrines of Communism are liable to trial for sedition.

He quoted extracts from books and pamphlets issued by the two organizations, urging among other things that the workers smash the capitalist state and organize soviets. The young workers, it was declared, must be educated for such a struggle.

Reckless Driving Still Prevalent

ST. CATHARINES, Ont., Oct. 24—"Everybody who drives a car should know just about in what distance they can bring it to a stop in either sand, pavement or ice," remarked Mr. Justice Mowat in Supreme Court yesterday afternoon.

Gideon Grant, a Toronto lawyer, interposed that not one person in 500 knows, to which the judge retorted: "Well, they should know. The reckless drivng in this province today is worse than anything ever before. Its about time motor drivers came to their senses and it would result in fewer accidents and deaths, and suits for damages."

3 UNKNOWN DIE IN GUN BATTLE WRECKING CAFE

Police Think Bootlegger War Responsible For Death of Men.

SOME ESCAPED.

Police Drew Cordon of Cops Around Place, But Thugs Got Away.

NEW YORK, Oct. 24 (United Press).—Three men unknown to the police were shot to death in a terrific revolver battle which wrecked a West side cafe here today. Police reserves, drawn from two precincts by the roar of guns at 4 a.m., threw a cordon around the district, but the survivors of the fight, if there were any, slipped through and escaped.

Furniture was smashed to bits, glassware and windows shattered, the walls punctured with bullets, and two men lay dead in pools of blood when the first policeman broke into the basement cafe whence came the sounds of firing.

A third man, still breathing but with a mortal wound in his head lay near a kitchen at the end of a short hallway. This man died about an hour later in Roosevelt Hospital.

When the police arrived all of the gunmen had fled. Tables and chairs had been torn apart for use as clubs in the free-for-all fight that preceded the shooting.

The police found eleven bullets embedded in the walls. The two men found dead in the hallway had been shot in the back, apparently as they fled toward the street. The man who later died at the hospital was found lying on the floor of the rear kitchen with an empty revolver nearby. The police began an investigation in the belief that the shooting was another chapter in bootleg warfare.

DEVELOP TRANSPORT.

East Africa Seeks Loan of £10,000,000 to Improve Facilities.

LONDON, October 24. — Canadian Press. — East Africa wants to develop her transport facilities and in this connection desires the British government to guarantee loans to the extent of 10,000,000 pounds as recommended by an East African commission which has looked into the matter. The Baldwin cabinet has decided to approve of the commissions recommendation in principle.

PUBLICITY AGENTS BREAK CITY BY-LAW

Managers For West Essex Candidates Remanded For Eight Days.

WINDSOR, Ont., Oct. 24.—(Canadian Press). — Remands of eight days were ordered yesterday by Magistrate W. E. Gundy in Police Court at Windsor in the cases of Alvin Black and Jack Pentland, both of Windsor, publicity and campaign managers for the two candidates in West Essex, who are charged with breach of a city by-law prohibiting posting election propaganda on fire alarm and police signal boxes. The cases are to be disposed of after the election.

FOWL SUPPER.
THERE WILL BE A FOWL SUPPER, FOLLOWED BY A SPLENDID CONCERT IN STEWART HALL, OTONABEE, ON TUESDAY, OCTOBER 27TH. ADMISSION, ADULTS 50c; CHILDREN, 25c
2d99 2696

DRY HEAVY SLABS, CUT 12 INCHES.
HEAVY HEMLOCK SLABS $7 PER LOAD.
HEAVY HARDWOOD SLABS, $9.50 PER LOAD.
THIS WOOD IS DELIVERED IN OUR REGULAR LARGE TEAM BOX LOADS, AND IS EXCELLENT VALUE.
THE PETERBORO LUMBER CO. LIMITED.
Phone 545. 163 Hunter St. W.
6d100-2699

ADVERTISEMENT. ADVERTISEMENT.

Hon. Vincent Massey
Will speak in the Grand Opera House
On MONDAY NIGHT
AT 8 O'CLOCK.

MR. PECK'S MEETINGS THIS WEEK

CENTREVILLE, Wednesday 21st, Town Hall—With Mr. Peck and others to address meeting.
ENNISMORE, Thursday 22nd, St. Martin's Hall—Several speakers and Mr. Peck will deliver addresses.
LAKEFIELD, Friday 23rd, Memorial Hall—Mrs. Howard Fallis, President West Riding Conservative Women's Association, and Lt.-Col. Mackay, of Toronto, will speak.
PETERBOROUGH, Saturday 24th, Opera House, with overflow meeting in Victoria Hall—Rt. Hon. Arthur Meighen and Hon. Gideon Robertson (late Minister of Labor) will speak on topics of the day.
4th LINE, SMITH, Monday 26th.
KEENE, Tuesday 27th—with Mr. Peck and other speakers.
All meetings begin at eight o'clock p.m.

Mr. Detlor's Official Opening Continued on Sunday
FOR THE BENEFIT OF THOSE UNABLE TO CALL SATURDAY
When a Half-Gallon of En-Ar-Co. Motor Oil will be given FREE to each purchaser of Five Gallons of White Rose or Real Seal Gasoline.
CORNER GEORGE AND SMITH STS.

Last Saturday Rally LIBERAL Committee Rooms To-Night at 8. Get Set!
Liberal Publicity Committee
395 George street, Peterborough
ADVT.

FOR SALE

$5,500 will buy new bungalow; all conveniences. West side.

$4,000 will buy new dwelling; all conveniences. South side.

$2,800 will buy brick dwelling in good condition.

Several dwelling to rent also. Farms for sale in different parts of the county.

See our list if you are in the market to buy.

W H TAYLOR

163 Hunter St. W., or Phone 1462.

FOR RENT

FOR RENT — MODERN, HEATED Apartments; apply 437 George St. dtf-1868

FOR RENT—HEATED OFFICE ON George street. Apply 437 George street. dtf

TO RENT—GOOD CORNER STORE; modern heated apartments; also warm house; apply 451 Water St. 26d-122-3506

TO LET — BATHROOM FLAT, 4 large rooms, kitchen and pantry, gas stove and refrigerator, 2 bedrooms with clothes closets, parlor 2 balconies, use of attic, heated with furnace, private entrance; immediate possession; moderate rent; apply 181 Stewart St. 2d -99-3505

TO RENT—NICE BRIGHT FURNISHED bedroom, central; board optional. Phone 2032J. 6d-102-3500

TO RENT—6 ROOMED COTTAGE—Braidwood Ave.; apply 297 Hunter St. 3d-100-3535

FOR RENT—FOUR ROOMED HEATED modern, central apartment; Phone 343J. 6d-103-3534

TO RENT — NEWLY DECORATED six roomed house; toilet and sink; reduced rent; Mark Street; apply 677 Water street. 3d-100-3521

TO RENT—TWO BRIGHT FURNISHED rooms, suitable for light housekeeping; apply 217 Rubidge. 3d-100-3523

TO RENT — WARM 5 ROOMED Brick House, with large garden; rent $15; apply 248 McGill. 3d-98-3486

TO RENT — 6 ROOMED HOUSE ON Bethune St.; all modern, shed and garage; phone 2472J. 3d-99-2670

TO RENT—COTTAGE ON DRISCOLL Terrace; apply 16 Cricket Place; phone 1450J. 3d-99-3489

TO RENT — NICE SIX ROOMED House, clean, well decorated; conveniences; garden; reasonable; apply 183 Antrim. 3d-102-3495

TO RENT—BRIGHT FIVE-ROOMED apartment, 211 Stewart street, 3-piece bath, back and front entrance, balcony, newly decorated, garage if desired. Apply 255 Reid street. 'Phone 1544F. 6d-102-3514

TO RENT—2 HEATED FURNISHED Bed rooms with use of phone; very central; 351 Charlotte St. or phone 474m. 3d-98-3461

TO RENT—SEMI APARTMENT, MODern; also house, 512 Park St.; apply 168 Antrim. 6d-99-3367

FOR RENT—4 ROOMED APARTment; conveniences; hardwood floors; also garage; 162 Smith St. Belmont Apt. A. 6d-101-3473

GARAGE TO RENT— APPLY 173 Westcott street, near George street. 3d-98-3484.

TO RENT—HOUSE, ALL CONVENIences. Apipy 319 Park. 'Phone 1788. 6d-101-3456

FOR RENT—GOOD, WARM SEVEN roomed house, newly decorated, with all conveniences, centrally located, reasonable rent, vacant on Nov. 10; apply 386 Stewart St. 3d-100-3539

TO RENT—3 FURNISHED ROOMS; heated; near Westclox; conveniences; apply 476 Mark or phone 1382J. 3d-98-3480

FOR RENT—FIRST CLASS APARTment in west end, $45.00, heated; apply 345 Rubidge St. 3d-20,22,24-3382

FOR RENT—STORE — DESIRABLY situated in best business block; possession 1st November; apply 437 George street. dtf-2614

TO LET—FLAT—CENTRAL; APPLY 380 Queen, city. 3d-98-3476

TO RENT—HEATED APARTMENT; with gas stove installed; apply 240 Rubidge St. day, or 285 Dalhousie St. nights. 3d-98-3460

HOUSE TO RENT — SEVEN ROOM brick house; immediate possession; apply 650 Armour Road. 6d-99-3366

TO RENT—3 BRIGHT UNFURNISHED rooms, with bath and lights; central; apply 481 Aylmer. 3d-98-3465

TO RENT—UPPER AND LOWER and semi-detached house, newly apply 265 Rubidge; phone 1405w. 6d-100-3448

FOR RENT — FURNISHED SEVEN roomed house, for four months beginning November 17th; all conveniences; new furnace; must be responsible party; references required; Mrs. Waite, 524 Homewood Ave. 3d-98-3472

HOUSE TO RENT— 539 DOWNIE street. Apply 437 George street. dtf-1337

TO RENT—ON SEPT. 1, 1925, NO. 374 Water St., apply 437 George St. dtf.-1577

APARTMENT!

To Let; Central.

Conveniences—Low Rent.

Also Store and Garage to let.

A. LOW & CO.

358 Bethune Street

Phone 607 R. and Hol. 1027

FOR SALE

FOR SALE—GAS RANGE CHEAP—apply 169 Perry or phone 1892F.

FOR SALE—PAIR OF DEER AND Fox Hounds, will guarantee to run single or double, young; apply R. McCauley, Warsaw. 6d-100-3398

FOR SALE—ONE LARGE QUEBEC Heater; apply 650 Armour Road. 3d-100-3526

FOR SALE—RADIO — APPLY 194 Lake, evenings. 3d-98-3477

FOR SALE — SQUARE WILLIAMS Piano in good condition; cheap, apply 558 Chamberlain St. 3d-99-3488

FOR SALE — HAPPY THOUGHT Stove, apply 180 Rubidge. 3d-100-3538

FOR SALE—HOUND AND SHOT GUN 390 Smith St. 3d-99-3508

FOR SALE — LADIES' FUR TRIMmed Suit, will sell cheap, too small for owner; size 34; also ladies' fur trimmed winter coat, size 38, cheap; apply 244 Lansdowne. 3d-98-3484

FOR SALE — SMALL HEATER "Buck's Winner" in good condition, too small for owner, $7.50; 526 Rogers St. 3d-99-2691

FOR SALE—ONE GENT'S WHEEL 22-inch frame, and baby carriage, both in good condition. Apply 504 Chamberlain street. 3d-98-3455

FOR SALE—GAS WATER HEATER, in good condition. Apply 88 London. 3d-98-3457

FOR SALE—HEATER; WILL SELL cheap; also coal oil stove. 'Phone 97724. 3d-98-3459

FOR SALE — GOOD SERVICEABLE Coal Range, $6.00, and Heater, $6; 4 New Chamberlain St. 3d-99-3497

FOR SALE—10 BAGS OF TOLMAN Sweet Apples, $1 per bag delivered. Ring 1965F. 2d-98-3509

FOR SALE — DEER AND FOX Hounds; day phone 933w; evening phone 1506J. 3d-99-3493

APPLES—SNOWS, TOLMAN SWEETS Canada Reds—40c bushell Northern Spies, 75c bushel; Robert Campbell, Keene. 5d-101-2687

FOR SALE — SPLENDID SQUARE piano; very reasonable; apply 505 Sherbrooke. 3d-99-3513

FOR SALE—THOROUGHBRED POlice Dog, 1 year old; apply A. E. Wagner, Burleigh Falls. 3d-98-3466

FOR SALE — PRIVATE SALE OF Household Furniture, including dining room suite, quarter cut oak and Axminster rug, linoleums, also Range, gas stove and heater; apply 223 George St. 3d-99-3492

FOR SALE—RAG RUGS, $1.00 EACH; size 28 x 54; apply W. Stevens, 87 Gladstone Ave., 1 block north of exhibition grounds. 3d-100-3529

FOR SALE — TWO MEN'S OVERcoats; size 38 and 40; apply 279 Sherbrooke St. 3d-100-3533

FOR SALE—BRUSSELS RUG, CHILD Cot; Sideboard; all good; cheap for quick sale; 296 Margaret; phone 1430F. 4d-98-3428

FOR SALE—TOP BUGGY, DRIVING harness and heavy harness; apply L. Smith, 2nd house south of Catholic Cemetery, on west side Monaghan Road. 3d-100-3528

FOR SALE — VACUUM CLEANER; French Premier machine, $15; hall seated rock, dark fumed, quarter cut oak, $5; beautiful large Beaver stove; apply 601 Gilmour. 1d-98-3527

FOR SALE—CHOICE APPLES, WINter varieties; picked or on the trees; prices right. Fresh cider made daily, 30 cents per gal. Bring your containers. E. M. Beer, R.R. No 4, Cobourg. Three miles east of Port Hope on Provincial Highway. 4d-17, 24, 31, 7-2547.

FOR SALE—WOOD—MIXED SLABS at $7 per cord, also mixed body wood, $3 per cord; delivered; phone 5 r 4, Warsaw. Richard Tedford. 12d-105-3397

FOR SALE — COMBINATION GAS and Coal Range for sale; Moore Treasure in perfect condition; phone 919 or call at 572 Charlotte Street. 3d-d.h.

DRYWOOD FOR SALE — HEAVY Maple Slabs, body hardwood, mixed wood and coke, lowest prices, at Thompson's, corner Rink and Geo. Sts. Phone 2260 or 1026J. 12d-105-3393

FOR SALE — TWO POCKET BILliard tables, one American Billiard table at present at the K.C. Club, Simcoe street; $20.00 a piece at the club, or $40.00 a piece set up anywhere in Peterboro, with serviceable cloth included; these tables are solid walnut and oak and if purchased from dealer would cost $200. Enquire at club or phone R. W. Farr, 387, Port Hope. 6d-98-2584

WOOD FOR SALE — CUT AND ALL under cover of pine, hemlock, oak and maple slabs; Genuine Body hardwood; also, mixed wood at prices that can't be touched in Peterboro. W. H. Baker, Peterboro Planing Mill, phone 676, night 1830m. 26d 103 2286

FOR SALE OR TO LET — MAPLE Grove Farm; Lot 1, Con. 12, Cavan. Immediate possession, good house, good barn, good water, and ever flowing spring in pasture; ideal for stock or general farming; price reasonable for rent or purchase; for further particulars apply, Review Office, Peterborough. 26d-107-2391

AT DICK RUSKIN'S STORE

FOR SALE—MEN'S FALL AND WINter Overcoats, $2 and up; Suits, $5 up; new wool Men's Mackinaw Coat, $6.95; Mackinaw Pants, $2.98; Odd Coats, $1 up; Pants, $1 up; Men's new Work Boots, $2.98, Everyday Boots $2.75; Boys' Boots, 8 to 5, $1.75 to $2.75; Men's Rubbers, white soles and heels, $2.75; Work Shirts 98c up; Men's Fall and Winter Caps 98c and up; Men's Sweaters, $1.95 up; every article in our store at a reduced price; Dick Ruskin's New and Second Hand Clothing Store, 221 Hunter W. 3d-98-3474

FOR SALE

FOR SALE — CIDER — PLAIN OR Clarified, made to order from your own apples or ours; can be bottled and sterilized for summer use; Pillsworth, Otonabee St., phone 2291m. 6d-98-3369

FOR SALE — BOSTON TERRIER Pups, two months old, prices reasonable; apply Lift Lock Kennels, 140 Douro St. 2d-99-3512

FOR SALE—AN ORGAN IN VERY good condition at a bargain; apply to 472 Park St. 3d-99-3507

FOR SALE—SWEET APPLE CIDER by 1, 5 and 10 gals. Phone C. J. Hancock, 993 r 2.

FOR SALE—HARDWOOD, $12 CORD; cutting, $1.00 cord; Slab wood, truck load, $3.50; Phone 393 night or day; J. F. Gray. 6d-99-3410

DRY WOOD FOR SALE—SEE OUR wood on Perry St. at Grand Trunk track; 1-2 cord body hardwood, cut, $6.50; 1-2 cord heavy hard slabs, cut, $6.50; 1-2 cord Hemlock Slabs, cut, $4.50; W. J. Fitzgerald, phone 1937 or 1372J evenings. 26d-120-3433

WORK WANTED

WORK WANTED—RETURNED MAN wants any odd jobs or looking after furnace; phone 948J. 12d-99-3185

WORK WANTED—FURNACES FOR firing by dependable man; well recommended; Bull, 1086m. 6d-98-3358

TEAMING & CARTING

WANTED — MOTOR CARTING, ALL kinds, long or short hauling. Beatty Bros. 'Phone 2169-891r2.

BOARDERS WANTED

BOARDERS WANTED — TWO gentlemen to room together; apply 190 Charlbond Apt. I. 3d-98-3468

BOARDERS WANTED — 2 BOARDers to room together in warm room; all conveniences; central; Box 3511 Examiner. 3d-99-3511

SITUATIONS WANTED

POSITION WANTED—COMMERCIAL Graduate desires office work of any kind; Box 3467 Examiner. 3d-98-3467

AUTOS FOR SALE

CAR FOR SALE—FORD TOURING car in good running order; special one man top, $50 down; balance $75 within 6 months; a snap this week; apply 2 Gordon Ave. 3d-98-3485

CAR FOR SALE—FORD SEDAN IN good condition; phone 1753m. 3d-99-3498

TEACHERS WANTED

TEACHER WITH SECOND CLASS certificate would like position in store or office; Apply Box 3502 Examiner. 3d-99-3502

HELP WANTED—Male

WANTED—CARPENTERS — APPLY at Sewage Disposal Plant. 3d-99-3496

WANTED—A GOOD MAN FOR GENeral farm work for one month; apply 193 Smith St. 3d-100-3532

WANTED—FIRST CLASS TINSMITH to go into partnership with plumber who is now in business. Box 3490 Examiner. 3d-99-3490

MEN—AGE 18-40, WANTED RAILway Station-Office positions, $115-$250 month, free transportation; experience unnecessary. Write Baker, Supt., 1131 St. Louis. 1d-98-3361

WE HAVE AN OPENING FOR A live wire salesman to handle Watkins quality products in port of Peterboro City. Write giving age and occupation to J. R. Watkins Company, Dept. Fifteen, Hamilton, Ont. 9d-24, 27, 29, 31, 5, 7, 10, 12

MEN WANTED — EARN WHILE learning greatest paying trades. Automobile, Engineering, Electrical, Batteries, Welding, Chauffering, Bricklaying, Plastering, Barbering, Mechanical Dentistry. Catalogue free. Write Hemphill Government Chartered Schools, King West, Toronto 2. 5d-3, 10, 17, 24, 31-2317

PERSONAL

LADIES ONLY — OUR BOOKLET, Ladies Friend mailed in plain envelope, free, Casier 2432, Montreal. 6d-3, 10, 17, 24, 31, 7—2318.

LOST

LOST—BLUE CREPE COAT, WITH fur trimmings, between Peterboro and Lindsay. Finder please leave at Examiner. 3d-100-3518

FOUND

FOUND—ON THE OTONABEE RIVer, a canoe. Owner may have same by proving property and paying for this ad. 3d-100-3516.

AGENTS WANTED

MAN OR WOMAN TO SELL OUR novelties by mail in your county; must be reliable; position permanent if both satisfied; Imperial Imports, 60 Bond, Toronto 2. 2d-99-3531

ANYONE CAN EARN THIS AND more selling our Personal Christmas Cards. Best time now. Spare or full time. Samples free. Selling experience unnecessary. You deal direct with the manufacturer. We pay weekly. Master Kraft Greeting Card Co., Toronto. Representatives also wanted in small towns. 11d-22, 24, 27, 29, 31, 3, 5, 7, 10, 12, 14-3444

NOTICE

CHIMNEYS AND FURNACES CLEANed. Phone 1851W. 26d 98 2712

HAIRDRESSING — HAIR CUTTING Shampooing, Marcel Waving, Scalp Treatment ,etc. Mrs. Johnson, 368 Charlotte St., telephone 2523J. 26d-106-2981

NOTICE—ECONOMIZE; CUT DOWN fuel bills; install Peace Weather Strip; J. Lancashire, 215 Rubidge St., local agent; phone 1647J. 3,6,10,13,17-2968 13d-6,9,13,16,20,23,27,30.

NOTICE — CHIMNEYS AND FURnaces cleaned; storm windows put up. Phone 1523F. 5d-98-3404

NOTICE — FURNACES CLEANED, repaired; complete expert job, one-fifty; also firing. Bull, 1086m. 6d-98-3357

NOTICE—HUNTING—WE ARE PREpared to meet hunters at Gelert station, take you to and from hunting grounds, furnish board, guides and dogs for $35.00 per man for the season. Write Abner Turnbull, Minden post office, Haliburton county. 3d-21,23,26-3418

HELP WANTED—Female

WANTED — GIRL FOR GENERAL Housework; apply 607 Stewart; Phone 2467. 3d-98-3479

WANTED — A MAID OR WOMAN for general work; apply Mrs. McPherson, 483 Water. 6d-98-3362

LADIES WANTED TO DO PLAIN and light sewing at home; whole or spare time; good pay; work sent any distance; charges paid. Send stamp for particulars. National Manufacturing Co., Montreal. 6d 3 10 17 24 31 7 2805. Wkly 1 8 15 22 29 5—2809

LIVESTOCK FOR SALE

FOR SALE — CHEAP FOR QUICK sale; Bay Horse in good condition; drive or work single or double; apply Box 3469 Examiner office. 6d-22,24,27,29,31,3-3469

FOR SALE — 2 GRADE JERSEY Cows; apply 1st house north of Jackson's Park. 3d-98-3471

FOR SALE — 1 DRIVING MARE, harness and runabout; 1 cow, two young cattle, 1 cutter; J. Curtis, near brickyard. 3d-99-3503

POULTRY & EGGS

POULTRY FOR SALE—100 CHOICE Barred Rocks, bred to lay; May hatched; apply M. McDowell, Millbrook. 3d-20,22,24-2597

HOUSES, REAL ESTATE

FOR SALE—SEVEN ROOM BRICK House, modern; apply 194 London. 3d-98-3475

FOR SALE—TO CLOSE AN ESTATE House No. 581 Aylmer St., formerly occupied by G. A. Borland, must be sold at once; apply 327 Downie St., phone 1141J. 3d-100-3537

FOR SALE OR TO RENT—A FIVE roomed Brick House, light and water with good garden; rent $13 a month; possession 1st November. apply 282 Woodbine Ave. 3d-98-3482

HOUSE FOR SALE—NEW 5 ROOM Bungalow, nicely finished, just outside of city, south end; will take part cash down or car as part payment. Phone 1327 or 1372J evenings. 6d-100-3440

MODERN HOUSE FOR SALE — ALL conveniences; four bedrooms; attic back and front stairs; 2 rooms and hall downstairs with hardwood floors, up-to-date all white kitchen, new furnace, cement cellar, back lawn, good garden; large garage; apply to owner, 474 Roger Street, phone 1641w. 6d-98-3344

WANTED

HUNTING PARTY LEAVING PETerboro Nov 3 for Parry Sound Dist. wish to get two hunters to fill party; apply Box No. 3462 Examiner. 3d-98-3462

APARTMENT WANTED — TWO business men desire nicely furnished, well heated, apartment; central. Box 3464 Examiner. 3d-98-3464

WANTED—TO BORROW $2000 FOR 5 years on good security; state terms; apply Box 3504 Examiner. 3d-99-3504

MAN OR WOMAN TO TRAVEL AND appoint local representatives. $1092 yearly guarantee ($21 weekly average) and expenses. Position permanent. Experience unnecessary. Winston Co., Toronto. 11d-24,28,31,4,7,11,14,18,21,25,28

APARTMENT WANTED — TWO business men desire nicely furnished, well heated, apartment, central; Box 3464 Examiner. 3d-98-3464

WANTED—TWENTY-FIVE LOADS of well rotted manure delivered at Children's Shelter State price per load, size of wagon box. John Edgar, 577 Sherbrooke street. 3d-100-2699

WANTED — THREE FRESH MILK Cows, preferably Holsteins; Box 3470 Examiner. 3d-98-3470

ROOMER WANTED—LADY OR GENtleman: all conveniences; very central. 'Phone 1403W. 3d-98-3458.

WANTED — RAGS, BONES, OLD stoves, copper, brass, zinc, rubber, auto tires, wood ashes. Will send a man and clean your cellar or ash Stevens, 864 Mark street, or 'phone house ,free of charge. Address 2083

GOING TO BUILD? YOU MAY rent a house but homes are built See our New Model Home built to scale. For plans and prices on houses, summer cottages, garages, remodeling, etc. Consult— A. B. CUNNINGHAM 331 Reid St.

ADVERTISEMENT. ADVERTISEMENT

GROCERIES!

Here's Your Chance!

$1 worth of Prepared Soups	$1.30
$1 worth of Canned Meats	$1.35
$1 worth of Dried Fruits	$1.30
50c worth of Vanilla Extract	70c
50c worth of Tapioca	68c
$2 worth of Canned Shrimps	$2.70

NOTE THE PRICES!

(It's the Tariff Makes Them That Way)

YOU CAN'T DO BETTER ANYWHERE IN CANADA

Liberal Publicity Committee 395 George street, Peterborough

ROMANY WOMEN INSPECTED SAFE

Were Thorough and Took Memento of $1,000 From the Collection.

WAS RECOVERED.

SELMA, Ala., Oct. 24 (United News).—In a chivalrous attempt to appease the curiosity of several gypsy women regarding the interior appearance of a bank vault full of money, an official of the Bibbs County and Trust Company escorted the women folk of a tribe through the strong room, but there will be no more favors of that kind. After the women had "inspected" the vault a check of funds showed $1,000 to be missing.

Policemen pursued the gypsies who rode in five large automobiles instead of in the gaily colored wagons with which tradition associates them. The $1,000 was recovered when the tribe was overtaken.

Forty of the wanderers are in jail.

RHINE ARMY TO MOVE.

British Occupation Troops Go East to Wiesbaden.

COLOGNE, Germany, Oct. 24 (Canadian Press). — The British Rhine army has been ordered to move to Wiesbaden as soon as possible. Wiesbaden is on the right bank of the Rhine, 80 miles southeast of Cologne.

Moving West

M. Rawlinson Ltd.

Estab. Over 40 Years

Consolidated Household furniture cars, the cheapest and best way of shipping to Western Canada and California. Packing, Warehousing and Long Distance moving by motor vans. Shipments made to all parts of the world. Address, 610 Yonge Street, Toronto.

Have You A Re-Roofing Job?

By All Means Use

BARRETT EVERLASTIC SHINGLES

And You Have

A LASTING PROTECTION

THOS. A. REHILL CO.

Phones — Office 245; Res. 1543w.
210 Wolfe St.
Near C. P. R. Station

LIBERALS MEET TO HELP SLADE

R. R. Hall Addresses Meeting in Colborne—Quotes Meighen.

TARIFF ISSUE.

R. R. Hall, K.C., in speaking in Colborne last night on behalf of Fred Slade quoted from the Rt. Hon. Arthur Meighen's speech delivered in the House of Commons on May 25th, 1920, as reported in Hansard as follows:

"We never can have a high tariff in Canada. We cannot have a high tariff in Canada for the most obvious reasons. In the first place a high tariff is unsound in principle in that it tends to eliminate one of the factors of competition, namely —foreign goods. Foreign goods must be allowed to enter into competition under fair conditions in this or any other country.

Since that time Mr. Meighen has had a sudden conversion and he now desires to increase the tariff, to have high protection, and, as many of his supporters say, "To have a tariff as high as Haman's gallows."

Between 1917 and 1919 foreign competition in Canada was largely eliminated, and Canadian manufacturers had the full advantage in effect of a tariff as high as Haman's gallows, and they took advantage of it to the full extent by increasing the cost to the consumer upon everything that he ate and wore, with the result that the "Rich became Richer and the "Poor became Poorer, and with the result that the masses were robbed for the benefit of the few.

It is on record that the Paton Manufacturing Co., Woollens made a profit in 1917 of 46 percent. on their investment, and in 1919 made a profit of 72 percent. The Manitoba Cold Storage Co., made a profit of 50 per cent. in 1917. The Ogilvie Milling Co. in 1917 made a profit of 48 per cent. The Harris Abattoir in 1917 made a net profit of 60 per cent. and the Lake of the Woods Milling Co., in 1918 made an abnormal profit out of the consumer of upwards of $400,000.

The system of an unduly protective tariff, when stripped of all its ambiguities, is a vicious system which gives the favored few the right to rob the consumer and to force him down to a lower standard of living.

It in fact forces the consumer to wear old clothes with patch upon patch, and to wear boots until the soles and heels are gone.

Principles Similar.

The underlying principles of the Laurier Tariff are the same principles for which Prime Minister King stands. The Laurier Tariff brought abnormal prosperity to Canada after he had been in power four years and so will King's.

Mr. Meighen's policy of high protection will mean increased cost of living and the making of abnormal profits on capital money invested such as were made in the year 1919 when he was about to become the leader of the Government.

The following is a statement of abnormal profits made by manufacturers on the following articles in the year 1919 upon their capital invested, the speaker said:

Women's wear	22 1-2	per cent.
Men's wear	23 1-3	" "
Woollen Yarn Mftrs	33	" "
Automobiles	76 1-2	" "
Boots and Shoes	41 1-2	" "
Cotton Textiles	26	" "
Canning Fruits, Vegetables	23 3-4	" "
Baking and Confectionery	28 3-4	" "
Meat Industry	35	" "
Profits Made Out of Meat	$30,254,000.	
Glove and Mitt Industry	32 1-2	

"The great consuming masses of the people have only to look at this list of abnormal profits to appreciate the extent to which they will be fleeced under a tariff that is as high as Haman's gallows and the extent to which the cost of living will go merrily rolling up and the savings of the great masses of the people will become less and less," was Mr. Hall's closing declaration.

NOTICE TO CREDITORS

In the matter of the Estate of Marion Manning late of the City of Hollywood in the County of Los Angeles in the State of California, Married Woman, Deceased.

Notice is hereby given pursuant to Section 56 of the Trustees Act that all creditors and others having claims or demands against the Estate of the said Marion Manning, who died on or about the third day of November, 1916, at the County of Los Angeles, are required on or before the 14th day of November, 1925, to send by post prepaid or deliver to Capital Trust Corporation in the City of Ottawa, administrator, with will annexed of the Estate of the said deceased their Christian names and surnames, addresses and descriptions in full, particulars in writing of their claims, statement of their accounts and the nature of the security, if any, held by them.

And take notice that after such last mentioned date the said administrator will proceed to distribute the assets of the said deceased among the parties entitled thereto having regard only to the claims of which it shall then have notice and that the said administrator will not be liable for the said assets or any part thereof to any person or persons of whose claim notice shall not have been received by it, at the time of such distribution.

Hall, Hall & Stevenson,
Solicitors for the said Administrator.
Dated at Peterborough, this 23rd day of October, A.D. 1925.
3d-24,31,7-2719

MORTGAGE SALE OF DESIRABLE CITY PROPERTY.

UNDER and by virtue of the powers contained in a certain mortgage, which will be produced at the time of sale, there will be offered for sale by public auction, on **Saturday the 31st. day of October 1925,** at the hour of two thirty o'clock in the afternoon, **on the Market Square** in the City of Peterborough, by **J. F. Thornton, auctioneer,** the following property, namely:—in the City of Peterborough, in the county of Peterborough, and Province of Ontario, and being composed of part of Lot Number One, South of Smith Street and West of George Street, in the said City of Peterborough, described as follows: COMMENCING at the North East angle thereof; and at the corner of Smith and George Streets; thence South along the Westerly limit of George Street sixty-five feet to a point; thence Westerly and parallel with Antrim Street seventy-four feet two inches to a point; thence Southerly and parallel with George Street four feet, four inches; thence Westerly and parallel to Antrim Street to a point distant ten feet Easterly from the Western limit of said lot; thence Northerly and parallel with the Western limit of the said lot, to the Northern limit thereof; thence Easterly along the Southern limit of Smith Street to the place of beginning. TOGETHER with a right of way over the Westerly ten feet of said lot from the front to rear thereof, which is situated at the South West corner of Smith and George Streets in the City of Peterborough, comprising a five room rough cast house, with sewer and water connections, electric light and gas, and garage about 35 by 35 feet.

The property is situated in a very desirable locality for residential and garage purposes.

TERMS OF SALE: Ten per cent of the purchase price to be paid down at the time of sale, and the balance to be paid within ten days thereafter.

The property will be sold subject to a reserve bid.

For further particulars and conditions of sale, apply to Joseph A. O'Brien, 395 and 397 George Street, Peterborough, Ontario, solicitor for the mortgagee.

DATED at Peterborough this 5th day of October, 1925.
4d-10, 17, 24, 30-2418

NOTICE FOR TENDERS

Tenders will be received by Joseph Wearing, 408 Water Street, Peterborough, solicitor for the estate of Elizabeth Chatten, for the purchase of Lot Number 198, Plan 45, North Monaghan, having a frontage of 30 feet and a depth of 97 feet on the north side of St. James Street. Tenders must be in on or before the 1st of November, 1925, with 20 per cent of the tender enclosed. Balance to be paid on closing of sale. The highest tender will be accepted subject to conditions tstated at the time of acceptance. 2d-10,24-2421

MAKE AN OBJECTIVE BY INVESTING IN ANY OF THE FOLLOWING PLACES.

$3500.00—Nice brick, 3 piece bath, double lot, Rubidge St.

$3200.00—Large brick, would duplex, 3 piece bath Dalhousie St.

$2400.00—Good buy in modern brick, 3 piece bath, Gladstone Ave.

$650.00—A1 lot, size 50 x 118 sewer and water laid to street line, Weller street.

Nice new heated Apartment to rent on Homewood Ave.

$6000.00—10 acres A1 land on provincial highway.

H. J. McCANNAN

Agents for Fidelity, Phenix, British and European Fire Insurance Cos. 140 Simcoe street. 'Phones 46 - 772 Nugent, Phone 1647w.

FOR SALE

$5500—6 Roomed New Bungalow, furnace, 3 piece bath, fire place, central.

$6000——7 Room Red Brick, hardwood floors, furnace, 3 piece bath, very central.

$3800— 7 Room Brick, Hot water heating, hardwood floors, attic finished, garage, central.

$1800—6 Rooms, new frame House, good location, $400 cash. Easy terms.

$4000—6 Roomed Red Brick all modern, sun porch, French Doors, hardwood floors.

$3800—6 Roomed Red Brick, No. 1 shape, close to Queen Mary School. Extra lot.

$3000—5 Roomed Bungalow, new, hardwood floors, furnace, 3 piece bath, central.

Several choice farms for sale or exchange on city property.

For inspection call in.

Agents for Security Life Ins., Fire, Auto, Sick and Accident.

J. CHAMBERS & CO.

392 Water Street
Office 341.
Residence 'Phone 1594W
G. Adams, Agent. 'Phone 1291m.

FOR SALE.

6 room new Brick, all modern, west side, sale or rent $5500

7 room modern Brick, stable, garage, good garden, west side..... $5200

6 room Cottage, all modern, east city, garage, large lot, $300 cash.. $2700

5 room new Bungalow, south.. $2000

4 room Frame, south west, two piece plumbing, light ,gas..... $1000

5 acres close in, frame house, barn, lot of fruit, horse, cow, hogs, implements; bargain $5200

Many good farms for sale and exchange.

Houses and Apartments to rent—see our list.

P. E. Rutherford Agency

282 George Street. Phone 142

FOR SALE.

$2,600.00 will buy a brick cottage, 7 rooms, all improvements, large lot with garage; good terms; immediate possession; this property is centrally located.

$2,500.00 will buy a brick house, partly modern, 7 rooms, large lot, situated in the south end, owner will exchange for a small farm or park lot.

Splendid brick house, barn, and other outbuildings, with 3 acres of first class garden land ,situated about ¼ mile from City; owner would exchange for a farm; price reasonable.

$4,800.00 will buy a fine brick house situated in the west end; house is modern; large lot; owner would exchange for a property in the north end.

$3,600.00 will buy a very comfortable brick house, with two extra lots; house is modern and contains 7 rooms; situated in the south end; owner would exchange for a smaller property or would sell and give good terms.

$5,800.00 will buy a new brick house, all improvements, hardwood floors, large lot; situated in the south end; owner will sell and give good terms.

For particulars and inspection,

J. T. O'CONNELL & CO.

136 Hunter St. W., Peterborough
House phone 1359. Office phone 376.
A. Mills, agent, phone 1403w.

Telephone 790 When You Want Your Piano Or Organ Tuned.
Player Pianos a Specialty
All Work Guaranteed
W. H. CUNNINGHAM
560 Weller Street

B. C. SHINGLES
I handle the best grades of British Columbia Shingles at best prices. Roofing and roofing materials our business.
FRED. H. ROWAN
607 Weller St. Phone 851

CHINA PAINTING
Mrs. Langley McCarthy Teaches Biscoffs' New and Beautiful Work in CHINA PAINTING

DAVIS-THOMPSON COMPANY, LTD.

Insurance and General Agency

433 GEORGE ST. PHONE 40

4% **INTEREST, compounded Half-Yearly, Paid on Deposits**

One Dollar opens an account. Special facilities afforded Depositors for the convenient transaction of their business, and accounts are subject to cheque withdrawal.

For Sums of $100 and upwards this Company's Debentures are issued in terms of one to five years, bearing special rates of interest, depending upon the term of investment.

TORONTO SAVINGS AND LOAN CO.
435-437 George Street
Peterborough

"BRINGING UP FATHER" — Geo. McManus

E. A. PECK GREETED BY CAPACITY AUDIENCE AT LAKEFIELD MEETING

Conservative Candidate Asked For Support on Policies of His Party.

ABLY SUPPORTED.

Col. McKay, Major McBrien, and Miss Galbraith, of Toronto Were Speakers.

(By a staff reporter)

LAKEFIELD, Oct. 24—Lakefield had a rousing greeting for E. A. Peck, Conservative candidate for Peterborough West, when he held a meeting here last night. On the outskirts of the village the local party was met by the Lakefield band, and escorted into town by a torchlight procession, with the band playing suitable music. After parading through the main streets the party was led to Memorial Hall which was packed to the doors with people wishing to hear the Conservative platform explained. Dr. Fraser was chairman for the evening and Messrs. Strickland and Charlton of the Lakefield Association were also on the platform. Besides Peck the speakers were Miss Galbraith, Colonel McKay and Major McBrien of Toronto, and V. J. McElderry of Peterborough.

In opening the meeting Dr. Fraser said that he wouldn't make a speech as he belonged to the silent profession, which left speechmaking to the lawyers. He said that this election was very similar to the 1878 election, which took place in his student days, and at which Sir John A. MacDonald was elected to put his "National Policy" into effect. He spoke of the young men who had left Lakefield for United States points within recent years. Speaking to Mr. Peck, he said that, while his opponents said that he was out of touch with affairs, Mr. Peck had been county solicitor for 20 years and must surely know what was wanted by the West Riding of Peterborough. Mr. Peck hadn't sought the office, but had been chosen at an open convention as the strongest candidate to redeem the riding, and was known as a square man all through the district.

E. A. Peck

In opening his address Mr. Peck congratulated the village on the splendid Memorial Hall which had been erected in honor of those who had paid the supreme sacrifice overseas. He said that there were two subjects on which he wished to speak, the general depression, and the resulting exodus to the United States. He said that if he were elected he would be able to give the fullest attention to the duties of his office and would try to be of some service to the riding and to the whole country.

"Is there depression in business?" he asked. "Perhaps there is none in Lakefield," he continued. "Your industries may be running at full time, but there is depression and slackness in Peterborough." The industries, he said, were not progressing, the men were laid off entirely or working on short time, and in larger centres the conditions were worse.

Mr. Peck quoted from the annual report of the General Manager of the Bank of Montreal. "Business generally in Canada is unsatisfactory but with some bright spots." He said that bankers are not politicians but are hard headed business men. "Our Liberal friends are content to have it so," he said, "and say that conditions are alright."

Speaking of the exodus to the United States, Mr. Peck said that the Liberals said that the people were not going to the United States, and that those who had gone were coming back, but the United States figures showed that many had entered that country in the past year with the intention of remaining permanently.

Lack of Protection

The depression was laid by the speaker to lack of protection, and he said that there was no hope for anything better from the MacKenzie King Government, in fact, it was feared that it might be worse. Mr. King himself had said little but Mr. Massey had said that the tariff should be lower and Mr. Dunning was pledged to work for lower tariff.

The remedy suggested by Mr. Peck was protection for industries, not high but adequate. He wanted to see the workingmen insured steady employment at reasonable wages. Mr. Peck said that Mr. Meighen didn't want a high tariff, although some of his speeches had been misrepresented as favoring such a tariff.

Protection, said Mr. Peck, includes protection for the farmers. A great portion of their produce is sold in Canada and this home market must be conserved for them by protection against competition from the United States and Australia. The market would be increased if the cities were larger and more prosperous.

Mr. Peck submitted the principle of protection as his platform on which he asked for support. Nothing else, he said, would work. The United States he offered as an example of a nation whose development had been largely brought about by protection, and he said that there was no reason why Canada, with its splendid resources of field, forest and mine, should not progress and develop as rapidly in the same way. He asked his hearers to think the matter over and to give him their support.

Lt.-Col. McKay.

Col. McKay was the next speaker. He referred to the associations surrounding this Memorial Hall to the dead in their country's service. He said that the reception that had been accorded Mr. Peck had been an honor to the candidate and a compliment to the Conservative party.

The speaker said that the Conservative party had always worked for the welfare and prosperity of the people of Canada, and it was the privilege and duty of its members to tender homage to the great ideals that had always actuated it in the cause of unbuilding the prosperity of the Dominion. He said that the Liberal leader, Rt. Hon. Mackenzie King, was a fine speaker and had many other good points, but criticized him for lack of sincerity and candor. "Too long," he said, "have we relied on the fallacious reasoning of an intellect educated beyond its capacity."

Col. McKay said that on October 29 West Peterboro would send back a candidate who would be a pillar in the Government of the Rt. Hon. Arthur Meighen.

The Railway Situation.

The speaker said that the railway situation was appalling. The Conservative party had arranged for the building of one railway which was needed to open up the West, and the Liberal party had made contracts to get another transcontinental railway built that was not needed. This proved so successful politically that before going to the people in 1911 the Government decided to build another line. The contracts that were made were faithfully carried out by the Borden Government, but they proved white elephants to the people and the Government found it necessary to take the roads over. This course was roundly denounced by the Liberal opposition, which promise when restored to power to hand back the lines to the private owners. When the Liberal party did get into power, said Col. McKay, the board of business men that had been running the railway was replaced by a board of political nominees, such as R. P. Gough, whose sentence for his part in the Home Bank crash was repealed because, although vice-president, it was shown that he knew nothing of the business of the bank. Suicidal competition with the C.P.R., and extravagant expenditures in fine buildings, radios, golf courses, etc., have helped increase the railway debt of Canada $234,000,000 in the past two years.

While the insane policy of the Government was causing a falling off in the traffic of the line, said the speaker, causing a cut in the staff which reduced the wage bill $8,000,000, the cost of superintendence was increased $550,000, due to raise in the salaries of the officials. The present Government and railway board have no conception of the value of money, the speaker charged, and the next government must grapple with the problem and put in an independent board that will realize that the railways at present are like a millstone on the necks of the people.

Depression in Canada.

"That the country is suffering from depression is not denied except by the King Government," continued Col. McKay. He mentioned the number of failures recorded by Duns, and agreed that they were getting fewer, but ascribed the drop in numbers to the fact that there had been such a large number fail that there wern't as many left and some of them were hanging on until after October 9. He told of a shipment of 50,000 pairs of boots made in Germany under very low wages and shipped into Montreal, under low tariff, at a price that the Canadian manufacturer could not touch. He said that it was said that the industrialists had always howled, but said a doctor did not diagnose the severity of his patient's illness by his howling, but by the evidence of his thermometer, and that the failures were the thermometer of business. He said that he was not surprised that Mr. King said that things were all right, as in 1917 Mr. King came back from his good job with the Rockfeller Foundation to try and smother the call from France and worked against conscription, so that he could not be elected in an English-speaking riding in Canada. "Will you support a man in peace time in whom no confidence could be placed in wartime?" he asked.

Hard times were ascribed by the speaker to the cogitations and vacillations of the Government. He asked the farmers if they found many people waiting to buy their produce. The market, he said, was glutted with produce from the United States before the Canadian product was ready for the market, but the tariff door for return shipments into the United States is slammed tight. Referring to the Australian treaty, Col. McKay said that climatic conditions were such in Australia that cattle could graze all the year round so that under the new treaty beef could be landed here at $18 per carcass, being produced for less than $5 a hundred; while the price of the wool equalled the cost of raising a sheep.

"The time has come for Canada to take advantage of her opportunities and keep her raw products in this country for manufacture in utter regardlessness of retaliation," said the speaker in referring to exports of raw materials. He referred particularly to asbestos, which he said, was shipped from Canada at $7 and sold after manufacture by United States workmen for $75, and said that the money paid to the workman should have been paid to Canadian workers.

He said that Mr. King had promised a cash grant to the returned soldiers before he was returned to power, but when he got into office he gave orders that no more grants were to be paid. "Solemn pledges," said the speaker, "were violated and repudiated and disregarded as coldly and callously as any scrap of paper after the purpose of the bribe had been obtained."

Speeking to the ladies, Col. McKay said that they had the opportunity of determining whether Canada was to be for Canadians or whether the wealth was to go to the people of other countries. He asked them if they were happy to see the best blood of the country crossing the border and those that remained paying homage to Mackenzie King; and if they liked to see the raw products leaving Canada and millions of dollars thrown away while the taxes were so heavy and depression rampant. In conclusion, he said, that Canada, great in the past and bound to be great in the future, would start towards that great future which is assured her after October 29.

a Miss Galbraith.

"The King Government has failed to recognize the vast importance of the tariff in the growth of industry. The condition of the country now is one of industrial demoralization and unemployment," said Miss Galbraith, of Toronto, who was the next speaker. Hundreds of men, including many returned soldiers, willing to work, are walking the streets or migrating to the United States. The migration thins the population and goods made from Canadian raw materials are dumped on the market by the American manufacturers, she said.

A raise in tariff is always followed by prosperity, said Miss Galbraith. As an example, she gave the change in conditions in Canada after the election of 1878, when the National Policy was introduced. If the Meighen Government should be returned, the Conservative party would protect industry and develop the resources of the country. No person, she said, should go hungry in a country with such resources, and there should be a welcome for immigrants.

"Has the King Government made the country rich?" asked Miss Galbraith. Industries have closed and if the King Government should be returned heaven knows where it would end, she said. Mr. Meighen has the courage to challenge with the sound principle of protection. Canada, she said, is limping along with a low protection while the United States prospers on a high tariff. "In ten years Canada has had an adverse trade balance with the United States of $2,000,000,000. Is it any wonder that the farmers can't sell their produce and that the manufacturers fail?" With adequate protection Canadian enterprise would make goods here for the Canadian market and the transportation problem would be remedied. If Canada is worth saving show it with votes on October 29, she urged the audience in closing.

Major McBrien.

Major McBrien, chairman of the Toronto Board of Education, made a plea for the expulsion of Mackenzie King, whom he said would be known to history as the Premier who ruled by compromise. He said that he wasn't there to plead on behalf of the manufacturers or the financiers or in the cause of public ownership, but because the truest test of the country's greatness was the kind of citizens it turned out, and he wanted an opportunity for the children of Canada in this country, rather than having them go to the United States after they had been educated here. The Canadian boy, he said, was born to the greatest heritage of any country of the world, and he asked why they must go to the United States to earn a livelihood. "We don't want immigrants, we want the people who are being driven out," he said. He referred to a letter received by Premier Ferguson which stated that there were 10,000 Canadians in Cleveland, and said that Canada wanted them back.

The question to be settled, he said, is not Senate reform or steamer service, but is unemployment caused by the lack of protection. Living next a high-salaried country, Canada can't afford to let in the goods from the countries of Central Europe. Unemployment is chargeable to Federal policies and not to the municipalities or provinces.

The Mackenzie King Government stands condemned for its failure to stop the emigration to the United States. An attempt was made recently which he said was too late as the people had lost confidence in the Government. Confidence must be restored by electing a Conservative Government.

He said that Mr. King had said that a man was not a patriot who waved the flag at election times. Major McBrien said that he was a flag waver and had given five of the best years of his life in upholding the flag without any help from Mackenzie King. Canadians, he said, didn't do enough flag waving, and he admired the American people for their great devotion to "Old Glory," ascribing the unity of the United States to that devotion. He said that he wouldn't call Mr. King anti-British, but asked why he should suggest changing the flag at a time when there were so many reds, and an annexation movement in the West, and a separation movement in the east. "If Mr. King were a loyal citizen he would have told the deputation that the Union Jack was Canada's flag and would not be changed."

Speaking of the election, Major McBrien said that Toronto would live up to its name, Tory Toronto, and that Hon. Mr. Murdock, who had been presumptuous enough to seek election there, would be among those defeated. He said that Mr. King himself was having a hard fight in North York. In conclusion, he said he was glad to help Mr. Peck, who was known as one of the squarest men in Canada.

V. J. McElderry.

Mr. McElderry said that the United States Government treated the tariff in a business-like way for the benefit of the people of the country. He instanced the embargo put on Canadian wheat at the present of the American farmers. The millers found that they could not make good flour for export without Canadian wheat, so they had a tariff imposed instead of an embargo, and arranged to get a drawback of 99 per cent. of the duty of 42 cents a bushel on all that was exported. The United States has found out that the tariff is a matter of business and has the highest standard of living in the world, while the Canadian market is open. He explained the working of the anti-dumping clause and the effect of its removal by the King Government. He asked the farmers if they were getting as good prices for their produce as in 1921, and said that protection was necessary to develop a home market to replace the one lost by the imposition of the Fordney tariff in the United States.

The meeting closed with the National Anthem and cheers for Mr. Peck.

McGill University
MONTREAL
Faculty of
MUSIC

Decide NOW to enter for Annual Local Examinations

Through these examinations—open to the pupils of all teachers and held by competent and impartial examiners—the standing of a student may be ascertained and progress tested. They are also preparatory to the diploma and degree courses in music, which, taken from McGill, a truly National University, are recognized everywhere as of the highest standing.

Theoretical Examinations will be held on or about May 5th, and Practical Examinations during May and June at various centres throughout Canada. Preparation for the Examinations should be commenced at once and further information regarding the different grades, music to be prepared, fees, etc., and application forms may be obtained by applying direct to the Secretary of the Faculty of Music of McGill University or to the local Secretary, F. G. Mann, 156 Dublin St., Peterborough.

FOUR INJURED WHEN CAR STRUCK WAGON

Driver Uninjured and Arrested For Criminal Negligence —Taken to Hospital.

TORONTO, Oct. 24 (Canadian Press)—Four persons were more or less seriously injured early this morning when a motor car crashed into a milk wagon in the city. Those injured are Miss Esther Clark, fracture of the skull, Helen Bertram, a fractured leg, and other injuries, Gladys Hackett, cuts about the legs, arms and face, Ewart Wilson, facial and head injuries.

All those injured were removed to the Western Hospital. Miss Clark's condition is critical and little hope is held out for her recovery.

After an investigaton, Ernest Bute, driver of the automobile, who was uninjured, was arrested on a charge of criminal negligence.

The automobile, in charge of Bute, struck the milk wagon with such force that it was thrown from the roadway. The driver of the wagon escaped injury.

GUARD THE BABY AGAINST COLDS

By Keeping Baby's Own Tablets in the House at All Times.

To guard the baby against colds nothing can equal Baby's Own Tablets. The Tablets are a mild laxative that will keep the little one's stomach and bowels working regularly. It is a recognized fact that where the stomach and bowels are in good order that colds will not exist; that the health of the little one will be good and that he will thrive and be happy.

Thousands of mothers have become convinced through the actual use of the Tablets that there is nothing to equal them in banishing constipation and indigestion; breaking up colds and simple fevers; expelling worms and making teething time easy. Among the thousands who praise Babys Own Tablets is Mrs. Alex J. Perry, Atlantic, N.S., who says:—"I always keep Baby's Own Tablets in the house as I know of no other medicine for little ones to equal them."

Baby's Own Tablets are sold by medicine dealers or by mail at 25 cents a box from The Dr. Williams Medicine Co., Brockville, Ont.

OBITUARY.

ROBT. GEORGE RUTHERFORD

CAMPBELLFORD, Oct. 24—Robert George Rutherford, died Friday morning at his home on the 11th concession, the boundary line between Rawdon and Seymour townships, after an illness that lasted for three years.

The deceased was born in Woodstock 66 years ago and when he was six months old his parents moved to the farm on which he died, and on which he had resided ever since. It was a 200 acre farm and half of it is now occupied by his son, Frederick M., the well known breeder of pure bred Ayrshire cattle. The late Mr. Rutherford was a successful farmer until ill health compelled him to give up active life. He was a Presbyterian in religion and a Conservative in politics all his life.

The deceased is survived by his wife, who was Miss Adaline Spencer and who was born and raised in that neighborhood, two sons and a daughter, Garnet of Havelock, Frederick M. on part of the homestead and Mrs. (Dr.) H. T. Scott of Campbellford. Mrs. John Lisle of Campbellford is a sister.

The funeral will be held Monday afternoon at 2 o'clock from the family residence to the Rylstone Church where services will be conducted by Rev. Hugh Shaw of Menie, a life long friend of the deceased, assisted by Rev. D. A. McKenzie of Burnbrae.

ADVERTISE IN THE EXAMINER

ST. PAUL'S PRESBYTERIAN CHURCH
Rev. William Allan
MINISTER
11 A.M.
Bringing Back the Past
7 P.M.
A Night When Every Man Went Home
Musica Director, Martin B. Chenhall, A.R.C.O.
Solcist, Miss Greta LeBarr
SUNDAY SCHOOL AT 3 P.M.
MID-WEEK SERVICE, WEDNESDAY AT 8 P.M.
A Cordial invitation extended to strangers and visitors

MURRAY STREET BAPTIST CHURCH
REV. C. W. ROSE, D.D., Pastor
11 A.M.—PERSONAL WORK IN THE WEST.
—Miss Abbie Garbutt, Speaker.
CONVENTION REPORT ON WESTERN MISSIONS.
—Mr. Joseph Wearing.
7 P.M.—SOME REMARKABLE ANSWERS TO PRAYER, taken from Dr. Conwell's Book.
The Pastor Will Conduct All Services and Give the Address at 7 P.M.
Francis Sutton, A.T.C.M., Organist and Choir Director

PARK ST. BAPTIST CHURCH
REV. NORMAN R. McLEOD, B.A., Pastor.
11 a.m —"The Church Blessing and Blessed"
3 p.m.; SUNDAY SCHOOL AND BIBLE CLASSES
7 p m.—"What's the Difference"

Bethany Tabernacle
George Street
SUNDAY MORNING SERVICE, 11
Subject, "Rivers of Living Water"
EVANGELISTIC SERVICE, 7
Subject, "Helping the Helpless," by the Pastor
MONDAY EVENING—MISSIONARY MEETING
Rev. and Mrs. M. Bellester, former Pastor of Bethany, now missionary to Russia, will speak on missionary work in Russia, illustrated by lantern slides. Meeting at 8.
YOU ARE WELCOME

GOSPEL HALL
The Sunday School is great—3 p.m.
Every boy or girl not attending is missing IT.
Each Sunday at 7 p.m. you will hear the Gospel in the primitive way—just what is needed to-day. You would enjoy the singing. COME!

CARS DERAILED AT MADOC JUNCTION

No One Injured, But Tracks Badly Torn Up—Passengers Delayed.

A wreck occurred on the Canadian National Railways about four o'clock this morning, one-half mile west of Madoc Junction. Ten loaded cars and three empties were derailed, but there were no casualties. The track is badly torn up, resulting in the passengers being delayed through having to transfer around the wreck, but the railway authorities expect to have everything cleared up by this afternoon.

INFURIATED COW ASSAULTS CRAFT

Jumped From Gang Plank Into Water and Punctured Hull.

FORCED TO DOCK.

OWEN SOUND, Oct. 24 (Canadian Press) — An almost unprecedented incident is reported from Wiarton, where a cow charged a lake steamer and put it out of business.

The steamer Henry Pedwell, a small lake carrier, had brought a load of cattle down from Manitoulin Island, and included in the load was a particularly ferocious cow. When the boat was unloading, the cow jumped from the gang plank into the water. The enraged animal then charged the boat and managed to puncture the hull below water line so that steamer had to be taken to the marine railway in Wiarton and later to dry dock in Collingwood.

HASTINGS NEWS

HASTINGS, Oct. 24.—It has been discovered here that the threatened attack of smallpox will not happen. Patients who had been suffering presumably from that disease really have a severe form of chicken pox, the doctors have decided.

FILTERED RAYS FOR CANCER TREATMENT

Treatment For Head Parts Improved By Taking Out Radium Rays.

NEW YORK, Oct. 24.—(Canadian Press).—Physicians of the Memorial Hospital announced that by filtering out 90 per cent. of the caustic beta rays from radium and high voltage X-ray tubes, treatment of cancer of the tongue, lip, nose, ears and other parts of the head had been improved greatly. Filtering does not affect the heating and stimulating gamma rays. This achievement is regarded by some cancer authorities in other institutions as one of the most important advances made in the treatment of cancer since radium came into use for that purpose.

AT CAMPBELLFORD.

CAMPBELLFORD, Oct. 24. — Mr and Mrs. Drummond of Winnipeg, who have been abroad for some weeks, are visiting Mrs. Drummond's mother, Mrs. Hearst.

Mr. and Mrs. Thomas Hall were in Toronto for a few days last week.

Raymond, the nine year old son of Mr. and Mrs. Albert Wragge, is seriously ill.

Mrs. M. Reynolds, Sebastopol St., has gone to Toronto for a few days.

Mrs. George Ivey, formerly of Campbellford, is visiting her daughter, Mrs. Harold Barnum, of Rylstone.

Mr. R. McPherson is dangerously ill at his home here.

Miss Myrtle Forde, Garry street, has returned from Windsor, where she spent a couple of weeks with her friend, Miss Dorothy Heath.

Mr. William Dunn of Kingston, is visiting his parents, Mr and Mrs. Geo P. Dunn.

Chattel Mortgage Sale.

The Turner's Hardware stock, fixtures and tools, amounting to about $10,000, will be offered for sale at Campbellford, 4th November, 1925, at 2.30 o'clock, p.m.

E. T. MORTON,
72 Albertus Ave.,
Toronto, Ont.,
Mortgagee.

1d98 2714

FOR A LAZY LIVER

You can stimulate a sluggish, inactive liver by taking
PARKE'S Liver Tone
It is most beneficial for biliousness, dizziness, indigestion, constipation, etc.
50c and $1 Bottle
Bond's Drug Store
Corner George and Hunter Sts

THE UNITED CHURCH OF CANADA
Continuing the
PRESBYTERIAN, METHODIST AND CONGREGATIONAL CHURCHES

KNOX Rev. M. C. MACKINNON, M.A., B.D.
Mr. Charles Peaker, Mus. Bac.
11—COMMUNION. "The Purpose of the Lord's Supper."
2.45—Church School. The Passover and Gethsemane in picture.
7—MRS. B. M. JOHNSTON, of Toronto, outstanding missionary leader of the United Church, will speak.
SEATS FREE ALL WELCOME

ST. ANDREW'S
REV. J. W. GORDON, M.A., B.D.
Minister.
11 A.M.—Women's Missionary Society Sunday. Speaker, Mrs. B. M. Johnston of Toronto, member W.M.S. Central Board.
7 P.M.—A Musical Service of Worship. Old Hymns, many of them will be sung by the congregation and choir.
3 P.M. SUNDAY SCHOOL
Mr. John Crane, Director of Music
Mrs. Dorothy Allan, Park, Soloist

SPRINGVILLE CHURCH
REV. A. H. McCONNACHIE in Charge
11 A.M.—"CHRIST CLAIMS THE CHILDREN."
Baptismal Service

ST. JAMES J. D. RICHARDSON, M.A., Minister. Cor. Romaine and George.
11 a.m. "GOD'S ELECTION"
7 p.m. 'How to Win the Election'
Excellent Music by the Choir
Male Quartette at Evening Service
THE FRIENDLY AND FAMILY CHURCH

TRINITY UNITED CHURCH
Rev. A. J. Langford, Pastor.
11 A.M.—"HIS PRESENCE."
3 P.M.—SUNDAY SCHOOL.
7 P.M.—"BEAUTY FOR ASHES."
Mr. Geo. H. King, Organist and Leader
Mrs. Geo. H. King, Soloist

MARK ST. Minister, R. T. Richards, B.A., B.D. Organist, V. H. L. Boorman
11 a.m. REV. J. O. TOTTEN, of Cavan, will preach.
7 p.m. THE MINISTER

GEORGE STREET CHURCH
Minister, REV. J. E. TODD, B.A.
11 a.m. Public Worship
Subject—SPECIAL PROVIDENCE
3 p.m.—Sunday School
7 p.m. Public Worship
Subject—FAILURE
The Minister will have charge of both services

ST. GEORGE'S CHURCH.
(Rev. J. L. Hughes, Rector.)
Braidwood Avenue — South Peterborough.
20th Sunday after Trinity.
Diocesan observance of the 1600th anniversary of the historic Church Council of Nicea.
8 a.m., Eucharist.
10 a.m., Sunday school.
11 a.m., Matins.
Sermon subject: "Circumstances that led to the Council of Nicea."
7 p.m., Evensong.
Subject: "The Story of the Council and the value of its decision."

ROMAN CATHOLIC. ST. PETER'S CATHEDRAL
Low Masses at 7.30 and 9.00 a.m.
High Mass: 10.30 a.m.
Vespers: 7.00 p.m.

MISCELLANEOUS. TRUTH MISSION.
REV. DAVID McKEE, PASTOR.
Sunday school, 9.45 a.m.
Morning service, 11 a.m.
Morning subject: "I will follow Thee."
Evening service at 7 p.m.
Evening subject: "Christ Dealing with Broken Reeds."
You are cordially welcome to these meetings.

ASSEMBLY HALL.
Christians gathered in the name of the Lord Jesus, will D.V., hold meetings, as follows:
Sunday: Sunday School, 9.45 a.m.; Breaking Bread, 11 a.m.; Gospel Meeting, 7 p.m.
Wednesday: Prayer Meeting, 8 p.m.
All are very cordially invited.
"Ye must be born again."—John 3, 7.

NAZARENE MISSION.
(Over Nugent's Drug Store, in the Woodman's Hall.) Come and enjoy old time meetings and preaching.
Hours of Service: Sunday school at 9.45 a.m. Preaching at 11 a.m. Evening service at 7.45 p.m.
Prayer meeting, Tuesday evening at 7.45 p.m.

ANGLICAN. ST. JOHN'S CHURCH.
Rev. R. C. Blagrave, D.D., Vicar.
Nicaenic Commemoration.
8.30 a.m., Holy Communion.
11 a.m., Morning Prayer and sermon.
3 p.m., Sunday school and Bible Classes.
7 p.m., Evensong and sermon.
The Vicar will preach at both services.
Frederick G. Mann, Organist and Choir Master.

ST. LUKE'S CHURCH.
Cor. Rogers and Robinson Streets.
Rev. Geo. J. Lousfield, B.A., Rector.
Services at 8 a.m., 11 a.m., and 7 p.m.
Sunday school, 3 p.m.
Holy Baptism by Appointment.

ALL SAINTS' CHURCH.
Rev. J. Douglas Paterson, Rector.
8.30, Holy Communion.
11.00, Morning Prayer.
3 p.m., Sunday school.
7.00, Holy Baptism.
7.00 Evening Prayer.
The Rector will preach.

The Evening Examiner

PHONES—Editorial 1601. Business Office, 1600. Private Branch Exchange to all Departments.

The Examiner is a member of the Audit Bureau of Circulation.

The Daily Examiner, published every lawful evening, by The Peterborough Examiner, Limited. Office, 419 George street. $6.00 per year, delivered in city; out-of-town subscribers by mail, $4.00 a year.

The Weekly Examiner, published every Thursday. Subscription price $1.50 a year.

U. S. REPRESENTATIVES

Special U. S. Representatives—W. H. Stockwell, 629 People's Gas Building, Chicago Ill.

New York—Chas. F. Miller, 225 Fifth Avenue.

Advertising Rates on application.

R. M. GLOVER, Managing Director.

SATURDAY, OCTOBER 24, 1925.

MARKETING ONTARIO'S APPLES.

The Ontario Government is to be commended upon the efforts it is making to find a market for the unusually heavy crop of apples in the Province this year, not only by arranging for the disposal of 25,000 barrels in Great Britain but by stimulating the home market by an advertising campaign to educate the people of Ontario's cities and towns to the use of their own apples.

In recent years Ontario apples have been crowded off the market here by fruit from the Pacific coast, and the Ontario urban consumer has been lured away from the home grown article by the attractive wrapping and display of the outside fruit.

Ontario produces some of the firmest, best flavored and finest apples to be found on the face of the earth and Hon. J. S. Martin, the Minister of Agriculture is on the right track when he seeks to win back for the home product the favor it formerly enjoyed.

Ontario people should make more use of their own apples and the Minister of Agriculture will do much to induce them to do so by the attractive series of advertisements he is placing before the Province through the newspapers.

TOO MUCH LIBERTY.

Dr. J. E. Davey, school health officer in Hamilton, declares that many children in that city are allowed to stay out too late at night, and as a result they are more or less incapacitated for school work in the morning.

Needless to say the criticism of the health officer is endorsed by the teachers, and the blame is placed where it belongs, on the shoulders of too indulgent parents.

The same condition to a considerable extent applies to Peterborough.

Too many youngsters are allowed an excess of freedom that is dangerous, and as the Hamilton Spectator phrases it, the young people of today are becoming a law unto themselves.

Lax habits are formed early in life and if parents refuse to assert themselves and see that they are obeyed or if they are so indifferent to the welfare of their offspring that they will not trouble themselves to do their duty it is no wonder that school health officers and school teachers are worrying over the situation that is developing.

It is a phase of the educational problem that organizations like the Home and School Association might find it profitable to study.

SETTING THE PACE.

Charles Quick of Vancouver, aged 105 years and Joseph Beland of Calumet Islands, Quebec, aged 108 years, both stoutly declare that they are going to use their franchise on Thursday.

This hoary pair, undoubtedly the oldest electors in Canada are setting a fine example to younger and more vigorous voters, many of whom seem indifferent to the issues of the campaign and some of whom in Peterborough have declared, that they are not likely to "bother" to vote.

When men over one hundred years of age have enough interest in the affairs of their home land to cast their ballots at an election there is not much excuse for the failure of comparative youngsters to exercise their franchise.

Next Thursday Canada decides the composition of the Government that will preside over the affairs for the next four years and decides for a considerable extent the policies under which she will eb governed.

Those are matters surey momentuous enough, business surely important enough to cause every elector to go to the polls—yet the fact remains that even with two political organizations exerting every effort to get out to vote, not much more than 60 per cent of those on the lists may carry out their duty as citizens of Canada next week.

THE TROTTING HORSE.

While the automobile has practically abolished the driving horse it apparetly has had not such influence upon his more aristocratic relative, the light harness horse, especially the light harness horse that is fast enough to win races. Last year there was distributed upon the Grand Circuit no less than $625,592 in purses, which is almost $50,000 more than was ever before competed for in a single season over the mile tracks which make up the major circuit. One driver won nearly $100,000. This was the redoubtable Tommy Murphy whose relation to the trotting turf is akin to the relation of Hildreth and Sande combined to the running turf. Murphy is a breeder, a trainer and driver of high-class trotters and pacers. Of course, not all the horses he drives are his own. Many of them, if not most of them, are the property of amateurs, some of them weathy, who find their chief relaxation in breeding or racing trotters, and who employ professionals of high ability like Murphy, Cox and Fleming to develop and drive them. In the past season many new records were established at distances that have only been recently recognized as racing tests. Horses on the Grand Circuit now race at five furlongs, seven furlongs, a mile and a furlong, two miles and a quarter and other distances that are standard on running tracks. Formerly the races were all at a mile, with now and then peformances at two miles or longer to prove that the modern trotter had not lost the stamina of his ancestors while improving upon his speed.

Two-year-olds now trot and pace at a speed impossible to their adult progenitors of forty years ago. This is due mainly to progressive breeding, although improved sulkies and perhaps farriery have contributed. They are as stout and as sound as those from which they have sprung and in every way they are better. Records will be reduced more slowly as time goes on, we believe, for the trotting horse is a thoroughbred in all but the technical sense of the word. He breeds true to type, and sports are no more to be found than they are in the line-bred thoroughbred. There are students of the breeding art who believe that by a return to the thoroughbred the trotter will be improved, and that a wise cross might result, in a couple of generations, in the production of a champion that might cut a full five seconds or even more from the mile record. But nearly all the breeders of the light harness horse are content to proceed by selection. It is by that process that the records have been reduced in the past and it is certain that by the same process they will be reduced in the future, though not likely by any such startling cut as advocates of the thoroughbred cross believe possible. The industry of breeding trotting and pacing horses received a terrfic blow when the automobile almost destroyed the market for roadsters, but the market for racing prospects quickly recovered and probably is as good today as ever it was. As a racing tool, a means of sport, the light harness horse was never held in higher esteem than today.—Mail and Empire.

NATURAL WEATHER SIGNS.

Weather prophecy holds a parennial fascination for reader as well as forecaster, and this notwithstanding the undoubted fact that out of many guesses—they are nothing better—few are even approximately correct. Perhaps because of greater popular familiarity with the foundation of belief, the public appears more deeply interested in signs and portents based on natural phenomena, particularly indications drawn from the behavior of birds and animals. Yet these often fail to harmonize, as witness the wild geese winging southward earlier than their wonted date, thus contradicting the prognostications of some other observer who reads a mild and open winter in the coloration of caterpillars. For, without the slightest scientific support, the early or late flght of geese and ducks is still taken as an augury. Poular belief in their infallibility as long-range forecasters persists.

Proof they give, too, primal powers,
Of a prescience more than ours,
Teach us, while they come and go,
When to sail and when to sow."

The United States Weather Bureau itself used to pay some attention to the migration of birds, but found that the natural prophets made quite as many mistakes as "Uncle Sams' official guess works," so called by Henry Watterson. The government's weather sharps do not pretend to be able to make predictions for months, or even weeks, ahead, nor do they believe for a second that their feathered or furred rivals have better advance information than they. In the bureau's opinion, "the faculty possessed by animals to interpret the signs of coming weather changes is limited to an instinctive appreciation of present atmospheric conditions, which are indicative of certain weather changes for periods of probably one or twelve hours in advance." But this may be too skeptical a view. It is unsafe to be dogmatic about a thing so mysterious and so profound as animal instinct.

The observation of naturalists, however, strengthens the Weather Bureau theory. For twenty years D. C. C. Abbott, of Trent, New Jersey, watched the muskrats build their houses and the squirrels store their nuts. He found that variations in their habits from year to year—favorite gauges of an "old-fashioned winter" or the reverse—has no relation to the ensuing winter weather. A year ago the squirrels on Long Island were unusually forehanded in gathering their winter supply of nuts, foreseeing a tough winter. Nevertheless, the winter began late and ended early.

Since last winter was not severe, the coming season will be bitter, many weatherwise observers think. John Burroughs noted that severe and mild winters alternate in eastern and northern America for a series of years—masculine and feminine winters, as he termed them, almost invariably following each other. But this formula, as he admitted, was broken now and then. He would cheerfully have granted that the geese were at least as well informed as he of the winter prospect. And Thoreau wrote of the wild geese that go honking over New York, perhaps about to settle in it, "not suspecting that greater geese than they have settled there."—St. Thomas Times-Journal.

EDITORIAL NOTES AND COMMENT.

The sun's age is put up about five million years, but then it goes to bed very early every night.—Sault Star.

Now Dame Nature sets a bad example by the copious use of rouge on her withering face.—Hamilton Herald.

If the coal strike doesn't end soon about the only heat some get will be by singing the popular wartime song.—Kingston Whig.

The modern girl doesn't believe in wearing her heart on the place where sleeves used to be.—London Sunday Pictorial.

In these days of perplexed pedestrians the new evolution prophesies the survival of the quickest.—Providence Journal.

A new variety of oats has been developed in the U.S. It must be of the "tame" variety to be new over there.—Toronto Telegram.

A Chicago jury found two murderers guilty instead of crazy. In order to run true to form, Chicago should now try the jury on charges of insanity.—Chatham News.

Now that it has been decided to make bicyclists take out licenses, how about a tax on kiddie cars and scooters?—Hamilton Spectator.

In England they have a magazine written and edited for the insane. In America we have magazines written and edited by the insane.—Buffalo Post.

It is almost worth while taking a trip to England just for the sake of getting hold of some of our choice Ontario apples.—Hamilton Herald.

Some of these candidates are shaking hands so much that they think they are a second edition of the Prince of Wales.—St. Catharines Standard.

What the passport system is for no one seems to know, except that it pleases a lot of inquisitive officials and annoys everybody else.—London Express.

All that is required now to make the Locarno security pact secure is to breed a new generation of Fenchmen and Germans.—St. Catharines Standard.

If the North Pole were a telephone pole, almost any old auto driver would be able to find it—Buffalo ...

VOICE OF THE PEOPLE.

All letters bearing on the pending General Election or political questions must bear the authentic name of the writer for publication. No letter will be published without the writer's name. This step is taken to protect the candidates from anonymous attacks and to assure Examiner readers of the legitimacy of the expressions of opinion in the communications.

NOTE WELL

Owing to space limitations no letter can be published that contains more than 300 words.

To the editor of the Examiner.—

Dear Sir.—I was present at Mr. Gordon's meeting at the Grand Opera house last night, and as soon as Mr. Gordon finished speaking I rose in my place where I was seated and I said, please may I make a statement, and ask Mr. Gordon a questio . I was greeted with cries of sit down and, throw him out, by supporters of Mr. Gordon, no doubt. Now I would courteously ask Mr. Gordon to answer any question I may ask him through your Voice of the People column. Thanking you in anticipation of a favourable reply from Mr. Gordon,

I remain, courteously yours,
JOHN SMITH,
148 Antrim Street,
October 20 Peterboro'.

FROM MR. DOBBIN.

Editor, the Examiner:—

Sir.—A letter has been received by the local board of the Mother's Allowances Commission, asking questions in regard to an allowance paid in this city to one of the beneficiaries, and suggesting tha reply to enquiries be given in the columns of the Examiner.

As the intimate facts in all cases on the local list are essentially private between the board and the recipient, if the person, who has written, will call at the secretary's office all information will be afforded but no general publicity can be made. Even though the citizens, as a whole, are partners in the work of the Commission, through the taxed amounts placed in the respective bills, and the work is done and benefits distributed in the public interest.

Respectfully,
F. H. DOBBIN,
Secretary.

To the editor of The Examiner:—

Sir.—Am not Grit or Tory, but am anxious to get along. When Jos. King and I came out Canada was importing, under protection, in 1921, 67 millions more than was exported, and she lost ten millions more that year in exchange with U.S., but the dollar rose under Mr. King and Canada exported 272 millions more than she imported last year. Why was Mr. Meighen and protection put out by over a million in 1921? Why wasn't everything just lovely then. Now, why, I could hardly buy clothes and boots and warm things for my family then. You all remember it. Protection raises prices that's why manufacturers want it. But God help us if the old prices come back. Vote for Gordon and King. That's what an anxious father's going to do though I don't know either of 'em.

ROBT. JOY,
Rink St.

NOT AN ISSUE BUT A FACT

To the editor of The Examiner.

Sir.—Collier's magazine, with a circulation of many millions sent out 1,000 men to find out from the people of the U.S. what they thought of Federal enforcement of Prohibition as against State enforeement, and the vote was pronouncedly in favour of State enforcement. Federal enforcement has led to rottenness and corruption of every kind. It is likely that the U.S. will go back to state enforcement which is really local option, and means that States that vote for prohibition and want it will enforce it, but those which do not will at least be honest about it and will no longer put the morals of the young in the hands of the underworld. The Globe, of October 17th contains an article by Prof. Jordan, of Queens, in which he says that excessive drinking in Britain is not nearly so great as alleged, and that reform by force and the abolition of good liquor are not in the least likely.

The U.S. is overwhelmed with crime, no less than 10,000 murders in one year and ten billions loss in booty. Why? Because Prohibition has made the underworld rich, powerful and attractive. That's why! It has ruined the moral phase of the country. It is an appeal to force.

In Great Britain, returns show only 8,000 in all the goals, many of which are empty.

In Ontario and the U.S., under Prohibition, goals are full and crime rampant. Why? Because prohibition cannot prohibit.

When a country gauges its standards of ethics by the lowest instead of the best in the land, it will and does fall to that level itself, and the stupidity of its good" people will pay in blood and ashes for its meanness and for its treachery to the laws of God already provided. —R. M. L.

To the editor of The Examiner:—

Sir.—Having some experience at Ottawa of our national affairs, it does not take much penetration to see that we are dying of dry rot. Is it because we have nobody to trade with? No! It is because we are not trying to trade with countries like the U.S. and the policy of running around like kittens after our own tails will never get us out of trouble. Trade is trade, and if we do not trade we will not have any trade. How absurd it is to cultivate a dog-in-the-manger policy of not allowing others to trade with us and yet expecting to trade with other people. If our tariffs, high or low, do not serve the purpose of promoting world-trade we will be just as we are forever, only more so. Ontario is in a worse state than any other province except Nova Scotia, because we have lost all iniative. The people who tell us what we ought to do and must do are no good to us when it comes to doing anything. They just live on us. We are taxing ourselves to death in this province for fine-sounding fads. We are producing in gold, silver, timber, cattle, wheat, enough to feed the world and yet we are poor and getting poorer, and it is our own fault. Until people are again free to live their own lives and to find their own markets and to cultivate that private enterprise which is the life of a people we will go down and down until the black flood of taxes closes over our head. This business of handing everything over to a government is fatal. What can governments do for us but get us into trouble and pile taxes on us. Nobody from Sir John to the present time ever contemplated a ring-around-a-rosy policy as the last word in national development and prosperity. Whoever is elected, let him stand for expansion not immigration. That is our only hope. It is time that people cannot find out, often till to late, what a government is doing for them or against them, but they do not seem to thank anybody for being bold enough and frank enough to tell them. The more people we get into this country the worse we will be if we do not expand on our trade. We insist on making the fatal blunder of supposing that trade is pushing our goods over a counter and taking in the money. It is not. Trade is Exchange.

J. H. Burnham.

— RADIO — PROGRAMS

SATURDAY

International Radio Programs

Ether's White-Caps

11:00 P. M.—KNX (337) Hollywood. Featuring "The Town Crier of the Night Watch."
3:00 P. M.—WBZ (333) Springfield. Football Game, Harvard U. vs. Dartmouth College.
12:00 Mid.—WFAA (475) Dallas. Trent's Happyland Syncopators.
3:00 P. M.—WGR (319) Buffalo. Chicago U. vs. Pennsylvania U.

Silent Stations Tonight

Eastern: CFCF, WAHG, WBZ, WCAO, WCAU, WCAP, WEAR, WEBJ, WEEI, WFI, WGCP, WHN, WJY, WLIT, WOO, WTIC, WWJ. Central: KFDM, KFKX, KFUO, WCBD, WDAF, WHA, WHAD, WHO, WLW, WOAN, WOS. Western: KFWA, KGW, KLX.

EVENING CONCERTS

8:00 P. M.
KFNF (266) Shenandoah, Mound City, Mo.
WBBR (278) Staten Island. Dr. Hans Haag.
9:15 P. M.
WNYC (526) N. Y. Special music (2 hr.)
8:30 P. M.
CJCM (312) Mt. Joli. Musical.
PWX (400) Havana, Cuban music.
WDAD (268) Nashville, Musical.
8:45 P. M.
WGR (319) Buffalo. U. S. Band, also WEAF, WFI.
KDKA (309) E. Pitts. Westinghouse Band.
9:00 P. M.
WTAS (303) Elgin, Ill. Popular (2½ hr.)
WCCO (417) St. Paul, Mpls. Musical.
WLS (345) Chicago. Barn Dance.
WTAM (390) Cleveland. Novelty Program.
9:15 P. M.
WSAI (326) Cincinnati. Bicycle Card Quartette.
9:30 P. M.
WGN (370) Chicago. String trio.
WMBB (250) Chicago. Popular (3 hr.)
WCAB (462) Pitts. Studio.
WMC (500) Memphis. Musical.
WOAI (395) San Antonio. Trio.
WSMB (319) New Orleans. Frolic (2 hr.)
KFAB (341) Lincoln. Schmoeller & Mueller.
WFAA (476) Dallas. Musical.
10:00 P. M.
WMCA (341) N. Y. Recital.
WNAQ (448) Chicago. Daw and Pratt.
WOC (484) Davenport. Musical.
10:10 P. M.
KTHS (375) Hot Springs. New Arlington.
10:30 P. M.
WBAP (476) Fort Worth. Concert.
WKRC (356) Cinci. Classical.
11:00 P. M.
WMAQ (448) Chicago. Chicago Theatre.
WIP (509) Philadelphia. Organ.
WOK (217) Homewood, Ill. Popular
KNX (337) Hollywood, Musical.
KOA (322) Denver. Orchestra Program.
11:10 P. M.
KGO (361) Oakland. National Carbon Co. Programs.
11:30 P. M.
WGES (250) Oak Park. Musical.
WGN (370) Chicago. Jazz Stamper.
WJJD (303) Mooseheart. Vocal.
KFOA (454) Seattle. Times.
12:00 Mid.
WBCN (266) Chicago. Judge Stattle's Court.
12:05 A. M.
KGO (361) Oakland. Concert.
12:30 A. M.
WEBH (370) Chicago. Popular.
KTCL (306) Seattle. Radio night.
1:00 A. M.
WHT (400) Chicago. Your Hour League.
WSAI (326) Cincinnati. Bicycle quartette.
WIBA (336) Madison, Wis. Cuckoo Club.
2:00 A. M.
WBBM (226) Chicago. Popular hour.
KNX (337) Hollywood. Hollywood night

FEATURE TALKS—SPORTS

8:00 P. M.
WGR (319) Buffalo. Football, U. of Chicago vs. Pennsylvania U.
9:00 P. M.
WBZ (333) Springfield. Football, Harvard U. vs. Dartmouth College.
8:30 P. M.
WSAI (326) Cincinnati. University of Cincinnati vs. Dennison U.
7:00 P. M.
WEAF (492) N. Y. "New York History."
CKAC (410) Montreal. Talks.
7:30 P. M.
WHAR (276) Atlantic City. Lecture
CNRO (435) Ottowa. Cosy Corner.
8:00 P. M.
WRC (469) Wash. Bible talk.
8:10 P. M.
WJZ (455) N. Y. Damon Runyon, sports.
8:20 P. M.
WBBR (278) Staten Island. Bible Questions.
8:30 P. M.
WOAW (526) Omaha. Speakers hour.
8:45 P. M.
WEBH (370) Chicago. Dr. Herbert Virgin.
WSAI (326) Cinci. Children's stories.
10:15 P. M.
KTHS (375) Hot Springs, Ark. "Sports."
11:00 P. M.
KGO (361) Oakland. "Sports."
12:00 Mid.
WRNY (258) N. Y. "D-X Hounds."

WANT TO DANCE?

8:00 P. M.
CFCA (356) Toronto. Watson's.
WGY (380) Schenectady, Ten Eyck.
WOAW (526) Omaha. Brandles.
CNRO (435) Ottowa. Chateau Laurier.
WJR (517) Pontiac. Goldkette's Serenaders.
WTAM (390) Cleveland. Royal Canadians.
9:00 P. M.
WMCA (341) N. Y. Casino.
WORD (275) Batavia. Roof Garden.
KFOA (454) Seattle. Hoffman's.
WIP (509) Phila. Ben Franklin.
9:30 P. M.
WMBB (250) Chicago. Trianon.
WNAC (360) Boston. Copley Plaza.
CKAC (410) Montreal. Windsor.
KTCL (306) Seattle. King's.
WGY (380 Schenectady. Ten Eyck.
10:00 P. M.
WAAM (263) Newark. Joy Boy's.
WBZ (400) Chicago. Riverview.
KFVE (340) St. Louis. Dance.
10:30 P. M.
WEBH (370) Chicago. Oriole.
WJZ (455) N. Y. Knecht's.
WRC (469) Wash. Saturday Nighters.
11:00 P. M.
WEAF (492) N. Y. Lopez.
WKRC (356) Cinci. McKay's.
WMCA (341) N. Y. Hotel McAlpin.
WGJ (448) Chicago. Rainbo.
KFVE (340) St. Louis. Witmackers.
KTCL (306) Seattle. Southerners.
WCCO (417) Mpls., St. Paul. Dance.
WLS (345) Chicago. Kentucky Serenaders.
11:30 P. M.
WCBE (278) Elgin, Ill. Midnight dance.
WGN (370) Chicago. Drake Hotel.
11:45 P. M.
WSB (429) Atlanta. Journal Skylark.
12:00 Mid.
WHT (400) Chicago. Ford's.
WOC (484) Davenport. Hotel LeClaire.
KTCL (306) Seattle. Hip Theatre.
WFAA (476 Dallas. Adolph Hotel.
12:45 A. M.
WDAF (366) Kansas City. Nighthawks.
1:00 A. M.
WANG (216) N. Y. Dance (3 hr.)
KFOA (454) Seattle. Harkness.
KGO (361) Oakland. Wilson's (3 hr.) Grove.
KNX (337) Hollywood. Cocoanut Grove.
1:30 A. M.
KGW (492) Portland. Hoot Owls.
2:00 A. M.
KHJ (408) Los Angeles. Wickman's.
KNX (337) Hollywood. Hollywood Nite.
2:30 A. M.
KHJ (405) Los Angeles. Lost Angels.

(Copyright, 1925, by International Radio Programs, Chicago)

SIX ARRESTED.

Charged With Part in Jewel Robbery in Broadway.

NEW YORK, Oct. 23.—(Canadian Press).—Six men were arrested today for a $50,000 jewel robbery in Upper Broadway last Monday, in which the automobile of a Maiden Lane jewellery concern was held up at the curb while dozens of persons were passing.

A THOUGHT.

SOME DAY, NOT FAR AWAY.

So many people treat God as a stranger. They do not deny Him—they only deny themselves to Him.

But let sickness, distress or disaster come and they call for His help long and loud.

They realize and accept God as a faithful friend in need and in deed, but they say to themselves, "Why bother with a true friend? He is always on call and ready to respond."

How fortunate it is for humans that God is forgiving! If He should show the same indifference to us that we show to Him, the sun would grow cold, the days be turned into nights and the whole world would soon become a tomb.

When I hear of a Rotary Club or a business fraternity halting for two minutes to ask God to send rain—when a hundred men or more men of all creeds and denominations bow in prayer and implore the Infinite to protect them, nothing can convince me that some day, not far away, men will stop fighting over religion and start living for it. —The Silent Partner.

You Should Try "SALADA" TEA

H755

None more delicious or more satisfying. Ask for it to-day.
Black, Green or Mixed Blends.

POST OFFICE WILL CLOSE ON THURSDAY

No Mail Delivery Will Be Made in Afternoon of Polling Day.

A proclamation has been issued directing that the afternoon of Thursday, October 29th, polling day for the general elections, will be observed as a general public half-holiday. In consequence of this, the General Post Office will be closed from 1 p.m. to 5 p.m. of that day.

Mails will, however, be despatched as usual, and the regular collections will be made from the street letter boxes and parcel receptacles.

There will be no afternoon delivery by letter carriers.

READ THE WANT ADS.

Do Farmers of North York---
and Elsewhere throughout Canada

Know that at the present time large quantities of Ham and Bacon from Denmark are being sold in Canada?

Do the farmers of Canada know that, according to the Toronto Globe of March 21, 1924, Canada imported during 1923 $122,620,442 of produce and in addition Agricultural and Vegetable Products to the value of $60,027,606, Animals and Animal Products to the value of $46,423,862? TOTAL $229,071,910.

The Farmer, Fruit Grower, Producer of Poultry and Eggs, Vegetable Grower and others engaged in Agricultural pursuits require Protection.

D. M. SANSON

P.S.—I do not now and never have belonged to any Political Organization whatsoever.

OPEN LETTER NO. 29

RT. HON. W. L. MACKENZIE KING,
Prime Minister and President of the Privy Council,
Ottawa.

Dear Sir:

We are all agreed that one of the greatest aids to a quick and happy solution of Canada's present problems would be a big immigration movement! That brings up two important considerations—what class of immigrants do we want, and how are we going to attract them?

Heretofore it has been assumed that the class of immigrant we most need is the farmer. And complaints being loud and numerous that farming in Canada is not as profitable as it should be, we have tried to improve its condition, and so to attract farm settlers, by lower customs duties, in an effort to reduce farm production costs.

How has the plan succeeded? Has it gotten anywhere?

In 1924, despite tariff reductions made in the hope of benefiting agriculture, there were actually fewer farm immigrants than in 1923! And when against the total immigration for 1923 and 1924 we offset the tota emigration from our towns and cities, we find that the country has suffered a net loss.

Obviously there is something wrong—somewhere! Is it with our method for increasing immigration,—that is to say, by lower duties? Perhaps it's because we haven't gone far enough in that direction. Suppose we went the limit, and did away with customs duties altogether—except on luxuries—would our method succeed any better? Conceivably it might get us more farm settlers for a short time. But by closing up our factories, it would certainly accentuate the movement of city dwellers to the United States!

Now farmers as a rule don't sell to farmers. The natural customers for their produce are town and city folk. So if we increase our farm population by methods that decrease our urban population, are we not making things worse for our farmers, by curtailing a domestic market they can control, and increasing their dependence upon an export market over which they have no contro?

So for one thing, our method is apparently faulty. It is not calculated to secure a properly balanced increase in our population. And the farther away a country gets from a properly balanced population, the farther away it gets from being self-supporting!

But what about our assumption that it's agricultural immigration we most need? Suppose we consider for a moment the alternative—that it's urban population we most need. How can we get it?

Obviously by switching from a policy of ower duties to one of higher duties. And if our urban population increases as the result of adopting that policy, what about our farm population? Can it do other than increase in proportion? With more customers for farm produce, and with a higher purchasing power per customer due to higher wages, will not domestic supply keep pace with domestic demand, particularly if we protect farm products in the same way that we protect manufactured products?

I want to see a big immigration movement because we know that more people in Canada would mean larger markets for our farmers, manufacturers and merchants, more freight and passenger business for our railways, more clients for our professional classes, better values and saleability for real estate, more opportunity for everybody! All of us would then be better able to pay taxes! More happily still, we would have less taxes per head to pay, because the interest on our national borrowings—a fixed amount—would be spread over a larger number of people!

We have striven for those results by one method, based upon an unreasoned assumption, and have gotten nowhere. Why not let us now proceed to the alternative assumption, which seems much better founded, and upon it build by the alternative method, which seems infinitely more logical, particularly when we have the experience of the United States to prove to us that remarkable results have been obtained by a plan we have so far refused to try!

Yours respectfully,

J. J. GIBBONS,
President.

119 West Wellington Street,
Toronto, 2.

J. J. GIBBONS LIMITED
Advertising Agents.

Monday's issue will publish letter number thirty.

For goodness sake eat
SHREDDED WHEAT
All the goodness of the whole wheat

TWELVE OFFICERS OF HIGH RANK WILL JUDGE COLONEL MITCHELL

Trial of the Fiery Flier Will Open Next Wednesday.

"HERETICS TRIAL."

Says He Has No Chance of Proving His Assertions.

WASHINGTON, Oct. 24—When Colonel William Mitchell goes on trial next Wednesday on charges of conduct to the prejudice of good order and discipline, he will appear before what is said to be the highest ranking court-martial in its personnel ever convened in this country.

Colonel Mitchell is to be tried in Washington by a court of twelve officers, six of them major generals and six brigadier generals.

Major General Charles P. Summerall, commander of the Second Corps Area, with headquarters at Governors Island, N.Y., will be president of the court. He is the senior officer of the army on active service.

With one exception, the members of the court are West Pointers. Colonel Mitchell is also a West Point graduate.

There is no officer of the Air Service on the court, the two general officers of that service being ineligible on account of their own intimate concern in the public charges of Colonel Mitchell.

The court is convened by direction of President Coolidge, and it is probable he personally will review its findings.

The fiery flier is formally charged with vioating the ninety-sixth Article of War and is under technical arrest.

But when advised by friends that the court-martial had been ordered, Colonel Mitchell exploded:

"Why, they are reverting to the medieval practices of coercion. It's like the old trials of heretics. Those charges have been so worded as not to give me a chance to prove the truth of my assertions, which instituted this trial.

"I'm just going to be tried for daring to remind the conservatives that there is 'something new underneath the sun,' that there is a great new modern branch of the service, aircraft, which is being ignored in the administration of national defense."

"You notice they picked out the broadest article possible, under which to try me," remarked Mitchell with a bitter smile. "The 96th Article of War is admittedly the most embrasive of all army disciplinary measures. Officers are tried under it for kicking a horse."

TO BE HANGED.

Owen Baker, convicted before a Victoria assize jury, June 19, for the murder of Captain W. J. Gillis on the gas boat, Beryl G., off Sidney Island, September 15, 1924, must hang on November 4. The British Columbia Court of Appeal this week refused the application for a new trial.

KISSED A WINE CUP INSTEAD OF A BIBLE

Errors of Man in Windsor Court Caused Great Amusement.

WINDSOR, Ont., Oct. 24.—(Canadian Press).—The decorum of Magistrate Gundy's court was seriously upset yesterday by the hilarity of spectators when Hector Maurice, 36 years old, 1485 Parent Avenue, kissed an empty wine jug instead of the Bible when ordered to take the oath before he gave evidence in his own behalf on a charge of driving while intoxicated.

"Kiss the Book," Maurice was ordered by the court.

Maurice, confused, picked up the wine jug, an exhibit in his case, and a kiss resounded throughout the court. Several women in the audience approached a state of hysterics.

A fine of ten dollars and costs, with an order to pay thirty dollars damages to a car with which he collided, was his penalty.

WOMAN AND CHILD WALK 1,500 MILES

Trying to Journey From B. C. to Toronto to See Sick Husband.

WINNIPEG, Man., Oct. 24. —(Canadian Press).—Mrs. T. Whitehead, Victoria, B. C., and her twelve-year-old daughter, Lorraine, have arrived here after walking nearly 1,500 miles, the distance from Victoria to Qu-Appelle, Sask., in an effort to reach Toronto, where the woman's husband is sick.

Mrs. Whitehead and her daughter, being without means, decided to walk from Victoria to Toronto. They suffered many hardships before they reached Qu'Appelle. The local branch of the Great War Veterans' Association here heard of the case and furnished the railway fare to Winnipeg.

BEAR WAS SEEN NEAR FRANKLIN BY 2 CHILDREN

Bruin Rose on His Haunches When He Saw Them.

MORE AT HEAD LAKE.

One Paid a Visit to a Farm and Killed Some Sheep.

LINDSAY, Oct. 24.—(Special).—While the two little daughters of Chas. Hessman, of Franklin, were on their way home from school a few evenings ago, they saw a bear on the edge of the woods, bordering the highway. The children became quite frightened and ran to the nearest house. The little ones state that when Mr. Bruin saw them, he rose on his haunches.

Mr. Edward Magee, of Franklin, also saw the bear, and steps have been taken to round him up.

Reports from Head Lake, in the northern part of Victoria County, are to the effect that a number of bears have been seen prowling round. One of them ventured on to the farm of Mr. J. McFadden and killed a number of sheep.

FIRE IN SHIPYARD.

Three Engine Companies Engaged on Island in New York Harbor.

NEW YORK, Oct. 24.—(Canadian Press)—The fire boat Gopher Mills and three engine companies from Staten Island were called to Shooter's Island, in the harbour, yesterday, to combat a fire in the Standard Shipbuilding Corporation yards. Four hundred feet of marine ways had been reported burned at 11 o'clock. The fire started early yesterday morning and defied the efforts of the few persons near at hand. The shipyards have been inactive for some time.

Marriage in Siberia is only a matter of taking out a license to wed; divorce is equally easy.

The average youth never knows what he wants until it's too late to get it.

Give it Fair Play

Why not decide NOW to give ZUTOO Tablets, the remedy so generally used for headache, a fair and square trial?

If there is any doubt in your mind as to the worth of these tablets or of their harmlessness, try them and KNOW the truth.

Don't sacrifice your comfort on account of prejudice or skepticism. Try the tablets and know. 25c at dealers or by mail prepaid. B. N. Robinson & Co. Reg'd. Coaticook, Quebec.

Zutoo

BRITISH PAPER SEES DANGER IN LOCARNO PACT

Recalls Sir Wilfrid Laurier's Proposal on Eve of Great War.

IMPOSSIBLE IDEA.

Destructive of the Fundamental Principle of Sovereignty.

LONDON, Eng., Oct. 24.—(Canadian Press Cable). — Speaking to the representative of the Canadian Press and several other newspapermen yesterday, Austen Chamberlain, British Secretary for Foreign Affairs, reiterated that the Treaty of Locarno does not bind the British Dominions unless they voluntarily choose to become guarantors with Great Britain.

This week "The Outlook," which is hostile to the Locarno pact, says that before the outbreak of the Great War the late Sir Wilfrid Laurier suggested that a Dominion might remain neutral if the United Kingdom went to war, and his proposal was at once rejected on the ground that it was impossible in practice while theoretically it was destructive of the fundamental principle of sovereignty.

"Mr. Chamberlain has now in effect adopted and extended this remarkable doctrine," declares "The Outlook." "Mr. Chamberlain certainly was quite unconscious of what he had done, for he is a loyal son of a great father, but we may yet see fruit that will spring from this seed."

GERMANS REPLY TO IMPORTANT NOTE OF ALLIES

Communication Had Accused Berlin of Failure to Honor Disarmament Agreement.

THREE SECTIONS.

Council of Ambassadors' Decision Will Influence Cologne Evacuation.

PARIS, Oct. 24 (Canadian Press) —Herr Von Hoesch, the German Ambassador, yesterday afternoon, delivered the German reply to the recent allied note which charged Germany with failure to carry out the disarmament agreements. Foreign Minister Briand immediately referred it to the Council of Ambassadors. The note is made up of three sections. The first deals with what has already been accomplished in the way of disarmament, the second with what will be accomplished before November 15, and the third, what will remain to be done after that date.

The council of Ambassadors will give the communication its attention without delay as upon its report will largely depend the matter of evacuation of the Cologne area.

MADOC BRETHREN CONFER DEGREES

Stirling Lodge, I.O.O.F., Assists in Work at Joint Meeting.

MADOC, Oct. 24—On Wednesday, October 14, Madoc I.O.F. No. 179, paid Stirling Lodge a friendly visit and conferred the third degree on Stirling candidates.

Wednesday evening of this week the Stirling brothers reciprocated by invading Madoc lodge rooms, thirty strong, and exemplifying the second degree in that capable manner for which the Stirling brothers have become noted.

Besides the members of Stirling lodge many of the Springbrook brothers were present to see Madoc lodge confer the third degree upon a Springbrook candidate. The manner in which this degree was exemplified also brought much favorable comment from the assembled Oddfellows.

At the conclusion of the regular lodge session the fourth degree was conferred by the local brothers. During the refreshments Bros. Hawthorne and Wellman of Madoc and Fraser of Frankford formed an orchestra which added considerably to the enjoyment of the evening. In fact so inspiring was the music that James Brownson, one of the candidates, and Bro. Wm. McInroy, Past Grand of Springbrook, enlivened the proceedings by a fine exhibition of high-class step dancing. So skillful was their performance that one remarked that had these two gentlemen been at the Fair they would have captured all the prizes in sight. Bro. Parks of Stirling with his Irish recitations was vociferously applauded, while his rendering of "The Irish Philosopher" brought down the house.

At a meeting held in the Conservative rooms on Tuesday evening arrangements were made regarding the provision of cars for election day and the appointment of scrutineers.

Mrs. Burns, wife of Joseph Burns, inspector of game and fisheries, is very seriously ill.

Mr. R. Parker and Mr. Peagilly of Deloro were in town on Wednesday.

Sweet clover cured in the sun contains more protein than that cured in the shade.

RUNAWAY CAUSED INJURY TO DRIVER

George McConnell, of Asphodel Was Cut in an Accident.

NORWOOD, Oct. 24.—A team of horses belonging to Mr. George McConnell of Asphodel ran away on Wednesday morning. The tongue of the wagon broke and the horses became frightened. Mr. McConnell was thrown out and received a cut on the face which was dressed by Dr. N. F. Sutton. The team was finally caught in the sheds of the United church.

Dr. A. T. Embury, Conservative candidate for Peterboro-Hastings will hold his last political meeting in the campaign on Wednesday evening next in the Town Hall, Norwood.

The old Union Bank sign was removed from the bank building and a new Royal one erected in its place.

Mr. and Mrs. Earl Kelly and Mr. Percy Kelly of Toronto spent the week end with Norwood friends.

The W.M.S. of the continuing Presbyterian church held its thankoffering service on Wednesday afternoon in the Sunday school room. The speaker for the occasion was Miss Pelton, travelling seretary, who gave a very interesting and forceful address. Vocal numbers were rendered by Mrs. N. C. Porter and Mrs. John Rogers. Members from the Hastings, Havelock, Warsaw and Campbellford auxiliaries were present. At the close of the meeting refreshments were served by the members of the local auxiliary.

The Catholic Women's League held a very successful euchre party in the town hall, Norwood on Wednesday evening.

The Presbyterian Y.W.A. purposes holding a Hallowe'en social in the Sunday school room on Friday evening, October 30th.

PRIZE DONORS FOR PLOUGHING MATCH

Otonabee Council, Ennismore Council, Peterboro County Council, North Monaghan Council, Smith Township Council, C. A. Brethen, M. P., W. H. Bradburn, M. P. P, Lieut.-Col. T. J. Johnston, M.P.P., Peter Hamilton Co., Royal Bank of Canada (V. Eastwood), Bank of Toronto (E. J. Vanstone), Bank of Montreal (C. S. Cummer), Farm and Dairy, J. Sloan Co. (grocers), J. F. Strickland (barrister), Empress Hotel, Maple Leaf Milling Co., Canadian Bank of Commerce (Mr. Reynolds), International Harvester Co., (W Burns), Canadian Oil Co., Ltd., Imperial Oil Co., Ltd., A. Brown & Co., (garage), Howson Garage, R. Neill, Ltd., C. E. Smith, J. C. Turnbull Co., Ltd., Cressman Co, Ltd., The Hall Store, J. J. Turner & Sons, Drummond & Hall (Massey Harris), Thomas Kuth, Cockshutt Implements), Thomas Mc hill, Kent Drug Store Jas. Lynch druggist, Bond's drug store, Jopling & Sons, Canadian Packin Co., Frank Dawson, Quaker Oats Co., L. Yeates, J. Kinnear & Co., L. J. Adams, E. L. Payne (druggist), McColl Bros, DeLaval Co, Peterboro Hardware Co, Duffus Motor Sales, McClennan Hardware Co., P. G. Towns.

RED ROSE COFFEE "is good coffee"

BACK OF A GOOD NAME

Rarely in manufacturing history has a name entrenched itself so firmly in the confidence of the entire world as the name Dodge Brothers.

Everywhere and to everyone this name means but one thing: a product built honestly of the best available materials and sold at a just price.

Behind this product, this price and this enviable reputation lie certain impressive and fundamental facts.

So important is a knowledge of these facts to the motor car buyer that Dodge Brothers (Canada) Limited, have determined to publish them, from time to time, until every newspaper reader in Canada may be presumed to have read them:

Dodge Brothers, during the past eleven years, have built and sold more than one million four hundred thousand motor cars—and more than 90% of these cars are still in service. This record requires no comment. It stands impressively alone in motor car history.

It has never been Dodge Brothers policy to build yearly models. When an improvement, *that is really an improvement,* is discovered, it is made *at once.* Their slogan, "Constantly Improved But No Yearly Models" is familiar the world over.

Dodge Brothers build one chassis and only one. This policy materially lowers manufacturing cost. It also enables Dodge Brothers engineers to concentrate their entire time and thought on the betterment of this one type.

Dodge Brothers have never had an "off year" or an "off car." This is because they have never used the public as a testing ground for "new models" or lowered the quality of their product in the slightest degree. Every change has been an improvement on the original design.

Dodge Brothers pioneered in building the first all-steel open car and the first all-steel closed car. These epochal developments have saved Dodge Brothers owners many millions of dollars by materially prolonging motor car life and by effecting marked economies in manufacture. This construction has also reduced incalculably the danger from accident and fire.

Dodge Brothers sell directly through their dealers to the purchaser. There are no sectional distributing agencies to increase the cost of distribution and the cost of the car.

Dodge Brothers have never given so-called "free service." The car is sold at a fair and honest price. Nothing is added to this original purchase price to pay for service that the owner may never need.

Dodge Brothers Dealers were pioneers in adopting the flat rate service system. By this system, the owner knows in advance what any service job will cost. There are no unpleasant surprises in his bills.

The sturdiness and long life of Dodge Brothers Motor Car is reflected in its resale value. Comparatively few Dodge Brothers Motor Cars are advertised in the resale columns of the newspapers. The values they bring testify unanswerably to their goodness—and the public's belief in their goodness.

The time has passed when transient novelties can lead a thoughtful buyer to overlook the great essentials of motor car worth. A few of these essentials, outlined above, go far to explain why Dodge Brothers name is accepted, the world over, as the hall mark of dollar-for-dollar value.

DODGE BROTHERS (CANADA) LIMITED
TORONTO, ONTARIO

DODD'S KIDNEY PILLS
FOR ALL KIDNEY DISEASES
RHEUMATISM
BRIGHT'S DISEASE
BACKACHE
DIABETES
NUMBER 4087 THE PROPRIETORS

ANNIVERSARY AND FOWL SUPPER HELD

Good Attendances at the Services and Festivities of Bethel Church.

BETHEL, Oct. 24.—The Anniversary services which were held at Bethel church, morning and evening on Sunday was very well attended at both services. The Rev. Mr. Barnard gave two very interesting sermons, and a splendid part was taken too, by the North Dummer Choir, which did wonderfully well. On the following evening a fowl supper was held in the basement of the church, where there were four long tables kept filled for a considerable time, after supper was all over there was a concert held in the church.

A programme was given by a party from Murray St. Baptist church, addresses were given by the Rev. Mr. Archibald, of Keene and Rev. Mr. Slowns Mr Barnard, who preached on Sunday also gave a short address, telling some of his experiences as a missionary to the Indians in the West.

Quite a number attended the Liberal meeting which was held in the town hall, at Indian River on Tuesday evening.

On account of the terrible bad weather lately, the people are having considerable trouble getting their silos filled.

Miss Barrie, daughter of Mr. and Mrs. Wm. Barrie was married to Mr. Thomas Whibbs, of Toronto, on Thursday morning, Oct. 15th, after which about two hundred relatives and neighbors partood of a wedding dinner, and a dance was held at night. Mr. and Mrs. Whibbs will reside in Toronto.

Personals.

Miss Elizabeth Fife, of Peterboro' has been visiting friends in vicinity the past week.

Mr. Windsor who has been quite ill, is improving some.

Miss D. Wright spent a few days the past week visiting friends at Roseneath.

Miss M. Reid spent the week end with her parents, Mr. and Mrs. B. Reid.

Mr. Will Elmhurst, who had some fine sheep to Norwood Fair was very successful in winning quite a few prizes.

Mr. H. McKay and family visited friends at Norwood on Sunday.

Mr. Cotten and family were the guests of Mr. J. Nelson, Sunday.

Mrs. W. Garnett, who underwent an operation recently is doing fine.

Miss Bella Richardson spent Saturday shopping in Peterboro'.

Mr. R. Hope attended the Norwood Fair with a fine team which won the first prize. Quite a number attended the sale on Wednesday of the late Mr. Stuart Armstrong.

Mr. Richard Elmhurst attended the Roseneath Fair with his two race horses which won quite a few races.

A large number from this district attended the Norwood Fair Wednesday and also Roseneath Fair on Friday, the last fair of the season, and which was a splendid fair.

Mr. J. O Fife and family of Peterboro' were the guest of Mr. Pallim, Sunday.

Miss Robena Carter, of Peterboro', spent the week end with her mother, Mrs. Carter.

Mr. Robert Steel, who has been at his farm in the West this summer, returned home, Monday.

Mr. George Patterson and family spent Sunday in Peterboro'.

WEDDING BELLS.

HAMILTON—BOWLES.

CAVAN, Oct. 24.—A pretty wedding was solemnized in Springville United Church on Wednesday, October 21, at two o'clock, the Rev. J. G. Craw, assisted by the Rev. Mr. McConnachie, officiating, when Pearl L. Bowles, youngest daughter of the late Mr. and Mrs. Robt. Bowles of Springville became the bride of Richard O. Gibbs of Hamilton Township. The bride entered the church on the arm of her uncle, Joseph Madill, of Frazerville, and was dressed in a brown travelling suit. Miss Annie Brown played the wedding music and during the signing of the register Miss Daisy Murray sang "Oh Promise Me." Mr. and Mrs. Gibbs left immediately after the ceremony for a trip to Toronto and points west.

Disease Germs Doomed

Many have lost terrors for the Scientist

The progress of recent years in medical research is little short of marvellous. Daily, science kills germs by the million. Daily, new ones are being discovered, isolated and exterminated by the march of medicine.

Science is winning. What were once regarded as serious diseases are now laughed out of countenance by the doctors. Fearlessly they plunge naked hands into swarms of them, their only precaution being to rinse their hands afterwards with a reliable germicidal preparation. We are witnessing the birth of an era when the world will have little to fear from microbes.

Absorbine Jr., besides being the all-purpose liniment that removes pain and soreness, and hastens healing, is a powerful antiseptic that is death to the microbe world.

Absorbine Jr., is just what is needed in the house in case of accidents and to correct the many little household hurts that constantly occur. $1.25, at your druggist.

TRINITY CHOIR LOSES LEADER

Members Gather to Make Presentation to Mr. and Mrs. King.

OFFICERS ELECTED.

On Thursday evening, October 22nd, the members of Trinity choir, about forty in number, gathered at the home of Miss L. Emmerson, 207 Park street, by kind invitation, to hold their annual meeting, elect officers for the ensuing year and other business and to spend a social time.

The annual report was read by the secretary treasurer, Mrs. B. McLeod and showed the past year had been an all-round good one, the membership well maintained, attendance at Sunday services and week night practices very good and all committees performing their duties excellently and the spirit of harmony amongst the members left nothing to be desired. The financial report showed a balance on hand of $15.22.

The important event of the evening was a presentation to Mr and Mrs. Geo. H. King, organist and choir leader and soprano solo respectively who are very early in November leaving Peterboro for Windsor, where they will take up duties at the Central United church, the pastor of which is the Rev. Mr. Thomas, well-known to Peterboro people by his pastorate at George street church.

The gift was a cabinet of silverware and an illuminated address which was read by Mr. J. Kennett and was as follows:

To Mr. and Mrs. Geo. H. King:

Dear friends,—

There comes a time in the life of many when farewell has to be said. Such a time has now come to you both and we, the members of your choir of Trinity United church regret very much indeed your departure from amongst us. When you came to this church eight years ago you found a very disorganized choir, but under your very able leadership as organist and choir master you succeeded in organizing and training a choir which today stands second to none amongst the choirs of the City of Peterboro and every member appreciates to the full the training they have received under your baton.

Not only we but hundreds who have received private tuition for vocal and instrumental music from you testify to the excellence of the training which is making singers and musicians of them, very many of whom have received honors and degress at the annual examinations both here and at Toronto and we cannot overlook the fact that several of your pupils now occupy prominent position as soloists in city and suburban churches. These things speak for themselves and makes us all the more regret that not ony we and Trinity church but Peterboro will be losing from its musical life two prominent and enthusiastic music lovers whose places will not be easily filled.

We are glad to know though, that in you new sphere of labor, your services and the sweet singing of Mrs. King will be much appreciated as they have been here and Windsor is to be congratulated on adding to its numbers two such enthusiasts who will be a credit to its church and city life and whose popularity in musical circles could well be en-

.....

We ask your acceptance of the accompanying gift, a cabinet of silverware as a very small token indeed of our united esteem and respect and we wish you both and family a long and prosperous career with God's blessing ever upon you all

On behalf of Trinity United church choir: A. J. Langford, pastor; David R. Fleming, president; James Ridyard, vice-president; Bertha McLeod, secretary treasurer.

Peterborough, Ont. Oct. 31, 1925.

Mr. R .D. Fleming made the presentation which was accompanied by the autographs of the choir members

Mr. King on rising to reply and after the first shock of the surprise was over and breathing again became nomal, said he felt it was one of those times when words not only utterly failed to adequately express one's true feeling but could in no way express the thanks he would wish to convey for the great kindness and very generous gift just presented.

His work with the choir had been a pleasure and in saying goodbye to the members he wished to take that opportunity of thanking them all for their very loyal support and wished them continued success, he could not trust himself to say more just then but would do so later on.

Mrs. King with ill-concealed emotion very feelingly endorsed the words of her husband and expressed the great pleasure it had always been to work side by side with those who by their loyalty and splendid spirit of unity had made it very hard indeed, now the time had come, to say goodbye but she would look back on the years spent in Peterboro and the friendships formed as two of the pleasantest memories in life.

Mr. D. Fleming and Mr. R. F. Downey also said a few words expressing regret at the departure of Mr. and Mrs. King and wished them aboundant success in their new "sphere of labor."

Following the presentation the remainder of the evening was devoted to amusements, etc, Two guessing competitions afforded much fun, the prizes for same, donated by Miss Emmerson, being won by Miss Alva Jackson and Mrs King.

Music and singing were followed by dainty refreshments being served. A very hearty vote of thanks was accorded Miss Emmerson for her kindness in opening her home and making the evening the very enjoyable one that it was.

"For She's A Jolly Good Fellow" was heartily sung by all and the evening became a very pleasant memory.

The officers elected are as follows:

Hon. President—Rev. A. J. Langford.

President—Mr. D. R. Fleming

Vice-Pres.—Mr. James Ridyard.

Sec.-Treas.—Mrs B. McLeod.

Librarian—Mr. J. Kennett.

Conveners Social Committee—Mrs Lane and Mrs. Rappe.

Conveners Lookout Committee—Miss L. Emmerson.

Gown Attendant, ladies — Mrs. Doig.

Gown Attendant, men—Mr. Wm. Saxby.

SERVICE PUT OFF.

Opportunity Given Cavan Congregation to Hear Their Former Pastor.

CAVAN, Oct. 24.—Service will be withdrawn in Cavan United Church next Sunday night on account of the Anniversary services at Mount Pleasant.

This will give an opportunity for Cavan people to motor over on Sunday morning and hear their former pastor, Rev. R. T. Richards, now of Mark St., Peterboro'.

The following Sunday will be Communion Service in Cavan church.

Mr. M. McGinnis has about two hundred bags of potatoes raised and has about half as much more to raise.

There is a great deal of buckwheat out yet and the farmers are finding it difficult to get it in fit condition to draw in.

The speakers at F. Bowen's meetings at Cavan and Mount Pleasant on Saturday evening, October the 24th, will be—F. Bowen, MP., A. J. Fallis, MPP., Mr. McBrien, Toronto and Mrs. Moran, Toronto. An orchestra from Port Hope will be in attendance and a lady to sing.

Personals.

Miss Alixe Johnson, Toronto, spent the week end at her home here.

Mr. Edward Keegan, went to Valentia recently, to his brother-in law's—Mr. J. Casey, and brought home some barrels of fine apples.

Mr. Gordon Reynolds, Toronto, spent the week end in Cavan and Millbrook.

Mr. and Mrs. Chas. Jewison and children, Toronto and Mrs. Falls and Mrs. H. Barnard, Bailieboro, were guests of Mr. and Mrs. F. M. Staples on Monday.

Mr. and Mrs. R. Matchett and Archie visited Lifford friends on Thesday.

Miss Viola McBride spent Monday with her Aunt, Mrs. J. Paul.

Miss Phillips, Sewing Demonstrator for the Department, who, a year ago, conducted a large sewing class in Cavan, was in Peterboro' on Saturday. She was returning from conducting a class in Bobcaygeon and was on her way to Janetville to conduct one there.

Mr. David White and Mrs. Wm. Pudsey attended the farm stock sale of Mr. Kellett, near Pontypool, on Saturday afternoon. Everything sold high except the horses and implements.

Mr. Gerald Staples and Mr. George Howe, Manvers, visited at Gerald's home, Cavan, on Saturday.

A.Y.P.A. MEETING.

Representatives To Convention Were Appointed—Some Community Singing.

OMEMEE, Oct. 24.—Music was the predominant feature at the A. Y. P. A. meeting on Monday, October 19. Although the weather was somewhat inclement, there was a good attendance. It was definitely arranged that Mrs. V. Jones and Miss Marion Dickson officially represent the Omemee branch at the convention at Brantford this week. The programme for the evening was opened with a solo by Mr. W. Clemett. A musical romance was then given by Miss Marion Dickson and Miss Ethel Stephenson, which afforded considerable amusement to all. The prizes were awarded to Misses E. Curry and Edna Morton. Some lively community singing was indulged in, which fitly concluded an evening devoted to music.

A set of pictures featuring missionary work along Prince Ruper coast is planned for next week, which will undoubtedly be of much interest. All members were reminded of A. Y. P. A. Sunday which is to be October 25.

Read the advertising columns of this paper to-day. They will save your time, save your money, lessen your work, show you ways of living a better, more comfortable and happier life.

Read the Advertisements
KNOW WHAT IS BEST

Advertisement. Advertisment. Advertisement. Advertisement. Advertisement

"Why I Should Vote Conservative"

CHILD LABOR

is a smear of blood and tears across the face of civilization

Goods made by child labor in foreign countries freely enter the Canadian market under our low tariff policy. We prohibit the products of convict labor—Why not those of child labor too?

Clean, up-standing Canadian workers — heads of families where the children go to school—need decent living wages, and should not be asked to compete with the starvation pay of child labor in foreign countries.

Keep out the products of foreign child labor and foreign sweat-shop labor. Give our adult Canadian workers jobs that will support Canadian standards of living.

VOTE

for E. A. PECK in Peterboro W.
for T. H. STINSON, K.C., in Victoria-Haliburton
for A. J. EMBURY in Hastings-Peterboro

Liberal-Conservative Victory Committee, 230 Bay St., Toronto 1

"Homeward Bound and HUNGRY, Mother?"

A hot, well made cup of delicious

BAKER'S COCOA

will appease these keen appetites and also provide considerable nutrition.

Dr. Louis Fischer, former instructor in Diseases of Children at the New York Post Graduate Medical School and Hospital, lists cocoa in diet for school children.

WALTER BAKER & CO. Limited
ESTABLISHED 1780
DORCHESTER, MASS.
CANADIAN MILLS AT MONTREAL
Booklet of Choice Recipes sent free

REGISTERED TRADE MARK

TOBACCO MAGNATE LEFT HUGE ESTATE

Greater Part of $150,000,000 Goes to Thirteen Year Old Daughter.

SOMERVILLE, N. J., October 24. —Canadian Press. — The will of Jas. B. Duke, tobacco magnate, disposing of an estate estimated at $150,000,000, was filed for probate yesterday, leaving the greater part to his 13-year-old daughter Doris, and providing more than $17,000,000 for the Duke endowment established last year. Mrs. Nanaline H. Duke, widow, his second wife, received the Duke residences in three different cities, and was named guardian of her daughter.

S	T	A	B	L	E		D	A	C	T	Y	L		
H		F	A		G	A	D		R	I		E		
O	P	A	L			N			E	N	D	S		
D	O	R	S	A	L		C	E	A	S	E	S		
O		A	D	O		A	R	T			E			
Y	E		M	A	T	I	N	E	E		Y	R		
	L	O		I		C		D	O					
O	F		A	D	O	R	E	R	S		U	P		
R		B	I	N		R	U	N			A			
D	A	S	H	E	S		S	T	O	C	K	S		
E	C	H	O			G			R	A	Y	S		
R	O	R		D	O	L		E	N		E			
S	I	E	S	T	A		B	A	S	T	E	D		

© THE INTERNATIONAL SYNDICATE.

SOLUTION OF CROSS-WORD PUZZLE IN LAST ISSUE.

TO JOIN COURT.

Charles Hughes Made Public Appeal For Co-operation With League.

NEW YORK, Oct. 24.—(Canadian Press).—Charles E. Hughes, former Republican Secretary of State, publicly appealed to the Senate of the United States last night to join a permanent court of international justice established by the League of Nations at The Hague.

Such a move, he said, would be a proper American contribution to the latest international peace movement started by the nations of Europe at Locarno.

POLICE COURT PROBE.

Investigation Arising Out of Finding Man Not Guilty of Charge.

NORTH BAY, Ont., Oct. 24. —(Canadian Press).—Through resolutions which have been sent to Attorney-General Nickle of Ontario, members of the Ministerial Association and the Great War Veterans' Association of North Bay have requested that a probe be instituted into the conduct of affairs in the local police court.

The resolutions were inspired by the decision of Magistrate Weegar recently in finding a local contractor not guilty on a charge of being drunk in charge of an auto.

CROSS-WORD PUZZLE

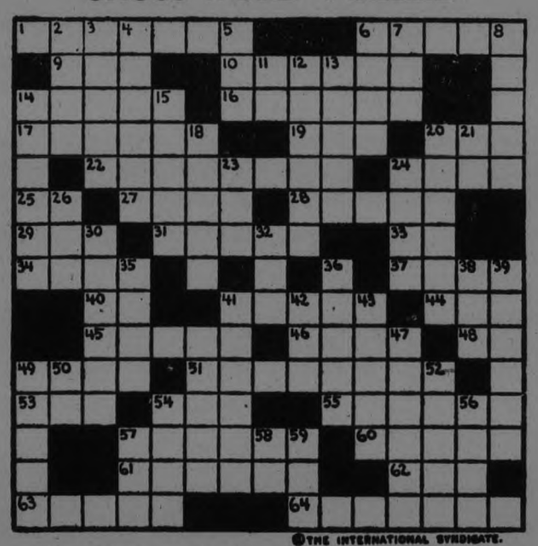

© THE INTERNATIONAL SYNDICATE.

HORIZONTAL
1–A stag's horns
6–Sumptuous repast
9–To be indebted
10–A hawk-like bird
14–Water in the form of vapor
16–To scold
17–A small destructive beetle
19–A unit
20–Machine invented by Eli Whitney
22–Signifying
24–Organ of respiration
26–A title
27–An asterisk
28–A group or class
29–Writing tablet
31–Moves
33–Manuscript (abbr.)
34–To clean out
37–Saucy
40–Negative
41–A step
44–Part of the foot
45–Marine skeleton
46–Impairment from use
48–To exist
49–Farmer in S. Africa
51–Mad

HORIZONTAL (Cont.)
53–Objective
54–Female deer
55–Drastic
57–Imbues with courage
60–Plunger
61–To fix by heating and cooling
62–To err
63–Having a theatrical manner
64–To increase the power of

VERTICAL
1–To notice
3–Rough woolen material
4–Goes away
5–To weep convulsively
6–Garden party
7–Organ of vision
8–Narrow strip of leather for tying
11–Point of compass (abbr.)
12–Tines
13–To wander
14–Wet bogs

VERTICAL (Cont.)
15–Places where money is coined
18–Reluctant
20–Small triangular piece of cloth
21–Within
23–Prefix meaning three
24–Protuberance
26–Not cooked
30–Skipped lightly
32–Narrow depression in a road
35–Crude person
36–Legal claims on property
38–Deprive
39–To seesaw
41–Arm covering
42–Deep respect
43–Measured
47–Alter
48–Roots used in making sugar
50–Upon
52–Satan
54–Refuse
56–Town in Nevada
57–An old horse
58–Each (abbr.)
59–Salted (abbr.)

SUGGESTIONS FOR SOLVING CROSS-WORD PUZZLES

Start out by filling in the words of which you feel reasonably sure. These will give you a clue to other words crossing them, and they in turn to still others. A letter belongs in each white space, words starting at the numbered squares and running either horizontally or vertically or both.

Solution will appear in Monday's paper.

EMBURY ADDRESSED APSLEY ELECTORS

Appealed For Support of Protection Policy—Scores Progressives.

APSLEY, Oct. 24.—Dr. Embury, the Conservative candidate for Peterboro' Hastings, riding, accompanied by Mr. Rollins, of Coe Hill and W. Nugent, paid a visit to Apsley on Tuesday and addressed a gathering of electors in St. George's Institute in the afternoon. There was a fairly good attendance considering the inconvenient hour. W. Lean ably presided at the meeting. Mr. Chas. Rollins was the first speaker, and in opening referred to the qualifications of Dr. Embury as parliamentary candidate, recalling that he was ex-Warden of the County of Hastings, was councillor several years, and Reeve of Bancroft. He declared that the work done by Dr. Embury while Reeve was not equalled by any other small municipality in Ontario. He had, during his term of office, secured a cement bridge at Bancroft, a special grant of $2000 to the Continuation School, and a big grant for the Community Hall. He was an aggressive man, and if elected, of which he had not the least doubt, as prospects were never better, he would serve his constituency well. In dealing with the question of emigration to the United States, the speaker said if the U.S. are cute enough to keep their mills working when our own mills can't furnish work they deserve to be complimented. We spend three or four years in educating our young people in their trade and then they go away. If a tariff policy were in force it would keep them at home. The speaker then touched on the pulpwood embargo. He said that he had bought pulpwood from many who were in the hall today. There was no embargo at the present time and prices were as cheap as for the last ten or twelve years. You are told if there is an embargo you can't sell—rot! Twenty-five years ago he bought pulpwood loaded on car at $2 a cord, and it was shipped to Rochester. When mills were built in Canada it fetched more. Pulpwood was cheaper in Switzerland, so they did not need to buy here. The pulpwood embargo was just a vote catcher.

W. Nugent spoke next. He said that Mr. King in his speech at the dissolution of Parliament spoke of four factors in the coming election—tariff, transportation, emigration, taxation. He agreed that it was necessary to reduce taxation in this country. "We are taxed for nearly everything that we use, and that by direct taxation, if we lower the tariff we shall have to make it up. The U.S. Income Tax is only one-quarter of ours and people are going to the States to avoid the income tax here. I am not against the income tax, but it should be paid to the municipalities, collected and returned to them."

Some were taxed as high as 71 per cent of the income and that looks to me more like confiscation than taxation. There are two ways to reduce taxation, decrease expenditures and develop resources. Cut out all unnecessary expenditure. For instance, the late government bought a hotel in Paris for three million dollars, a Union Club in London. Two millions large expenditures from which they get no results. North Hastings and North Peterboro' had unlimited mineral resources if developed. 35 per cent. of the total tonnage carried on the railways was minerals. The only way to get the C.N.R. to pay was to get more business, and more population, and that can be done by developing resources. With regard to emigration in 1924, it cost nearly 3¼ millions to provide 148,000 emigrants. In the same year 2 million Canadians left for the U.S. If that amount was spent in developing resources it would procure more emigrants. There are nine million people in Canada. If there were twenty million covering the same territory how much easier it would be for the general taxpayer. "The speaker concluded by referring to Dr. Embury's municipal and military work.

Dr. Embury spoke very briefly. He thought that every candidate should unequivocally state his position on points on which the public desired enlightenment. He was an out and out protectionist. The protection policy was the one policy that would save the financial condition of Canada. Canada was prevented from being among the eighty three countries that had protection, by the Progressives, especially from the Western part of Canada. They all know the history of the U.F.O. government, made up of incompetency, theft and bad management, until the whole thing collapsed like a house of cards. The liberal policy was not conducive to the best interests of the country. Their policy was stated in vague terms. There must be definite statements in this campaign. Why should they have protection? Because nearly half a million Canadians went to the U.S. because they couldn't get work in their country. Why couldn't they get work here. Because the factories were closed. The industrial centres were being depopulated because there was no work. "Prohibition has been taken up by my opponent," said Dr. Embury, "I want to say that I will support any sane temperance legislation that is brought up in the House." The candidate concluded by appealing for the support of the electors, if they felt that they could trust him, he could faithfully promise that he would not betray their trust.

Benjamin Franklin was the youngest son and the fifteenth child of a family of seventeen.

Quick Quaker

In Sealed Cartons Only

helps you greet the time clock with a smile. Speed breakfasts, with the flavour of famous Quaker Oats—the kind that is ever popular.

Makes porridge in 3 to 5 minutes

B14-R

TWIN CITIES GET PULP ALLOTMENT

News Print Increased From 215 to 1,525 Tons Per Day —Bigger Pay Roll.

PORT ARTHUR, October 24. — Canadian Press. — Hon. James Lyons, Ontario Minister of Lands and Forests, last night at a public meeting, announced that his department had allotted pulp limits to the Great Lakes Paper Co., of Fort William, the Thunder Bay Paper Co., and the Provincial Paper Mills of Port Arthur, and the Nipigon Fibre Co., of Nipigon, sufficient to increase the quantity of news print manufactured at the head of the lakes from 215 to 1525 tons per day, with an increased pay roll of 9680 men, which would mean a population of over 40,000 people.

The limits were being allotted, the minister said, under guarantees that the manufacture into the finished product would be undertaken within 30 days of the signing of the agreements and he said the development thus provided for would make Port Arthur and Fort William the greatest newsprint producing centre in the world.

The NEW RADIO

$135

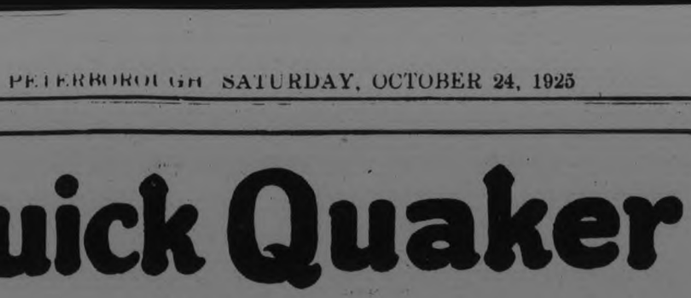

The MUSICONE
A tone-recreator that brings a new standard of mellow tone, harmony of design and value. Price $22.

The New Slow-motion Control

The New Slow-motion Varied

The New Transformer

The New Low-Loss Condenser

Cushioned Sockets

Accommodation for Heavy Duty Battering

Etched Metal Panels

Unique in Circuit, Design and Value

IN Model R4, DeForest & Crosley engineers present the Super-Tridyn circuit—a set which embodies all the improvements and refinements typical of The New Radio—a set whose long range, beautiful tone, improved efficiency and unusual simplicity make it one of the outstanding achievements of the year.

Some of the new features developed by three research laboratories—the greatest names in radio—are indicated alongside. But only actual operation will convince you of the ease with which it "tunes out" unwanted stations—even local broadcasting.

The cabinet is in classic Adam Brown Mahogany and the rich, two-tone effect is elegantly expressed in this distinctive, sloping panel design. All batteries, tubes and wires are enclosed.

The efficiency, simplicity, distinctive beauty and VALUE offered in Model R4 will give you a new conception of the miracle of radio. Hear it to-day! *Aerial Equipment and Batteries the only extras necessary.*

Authorized Distributors
PURSER, BULL & CO., LIMITED
445 King St., W., Toronto

R-3 A three-tube receiver employing a coupled circuit tuner, regenerative detection, and two stages of A. F. Amplification. Cabinet in Adam Brown Mahogany effect, art satin finish. Price, complete with three Radiotron tubes, "Musicone" Headset, Phone Plug and Grid Leak. (The only extras necessary are Aerial Equipment and Batteries)..... $84

R-5 A five-tube receiver utilising two stages of Tuned R. F. Amplification, Non-Regenerative Detector, and two stages of A. F. Amplification. Wide range. Fine Mahogany Cabinet. Price, including five Westinghouse Radiotrons, "Musicone" Headset, Phone Plug and Grid Leak. (The only extras necessary are Aerial Equipment and Batteries)..... $175

R-5A The same circuit as in the R-5, Elegant cabinet, fashioned in selected walnut. Special type of loud-speaker unit built in. Price, including five Westinghouse Radiotrons, "Musicone" Headset, Phone Plug and Grid Leak. (The only extras necessary are Aerial Equipment and Batteries)..... $275

DE FOREST & CROSLEY

FREE

See your nearest Authorized Dealer

The safe place to buy a radio is from the Authorized DeForest & Crosley Dealer. He is a selected dealer—carefully picked for his reputation, his technical knowledge and his service facilities. Through the DeForest & Crosley Time Payment Plan he is prepared to give you easy payment facilities.

Send me your booklet "The NEW RADIO—The Blue Bird of Wonder" and name of nearest Authorized Dealer. I am interested in a set not about $.....

Name .....

Address .....

We are Sole Distributors

J. W. WATSON, 446 George St.

Peterborough's Largest Retail Dealers

ADVERTISEMENT. ADVERTISEMENT. ADVERTISEMENT.

Mr. Meighen Speaking:

"We can never have a high tariff in Canada.

"We cannot have a high tariff in Canada for the most obvious reasons.

"In the first place a high tariff is unsound in principle in that it tends to eliminate one of the factors of competition, namely, foreign goods.

"..... we must always have in this country nothing more than a moderate tariff under any conditions whatsoever."

Hansard, May 25, 1920

Mr. Gordon Agrees with this presentation *of the case by Mr. Meighen.*

Liberal Publicity Committee.

DOES MR. GORDON THINK WORKING MEN ARE FOOLS?

For sheer effrontery and utter disregard of facts and conditions, nothing in the present campaign can surpass the declaration from Mr. Gordon's press bureau that "Gordon deserves every labor vote." Does Mr. Gordon imagine that the men who work in Peterboro's factories are mentally deficient that they are blind to their own interests and unable to follow for themselves the career of Mr. Gordon?

In the name of all that is sensible, why should any working man vote for Gordon?

Why should any industrial worker in Peterboro support a candidate who not only has done nothing for labor, but, on the other hand, has helped the tariff tinkerers injure Peterboro industries, throw Peterboro workers out of employment, and send hundreds of them into the United States?

MISSED HIS CHANCE!

Mr. Gordon had his chance last year to stand by the workers of Peterboro.

Mr. Gordon had the greatest opportunity of his lifetime last year to prove a real friend of labor when the tariff changes made necessary by Progressive pressure were introduced—but he failed miserably, lamentably, utterly.

There were real Liberal friends of labor in Parliament—but Mr. Gordon's name is not among the list of those who preferred to stand by the welfare of the industrial workers of their constituencies rather than to stand by the political fortunes of their party.

Euler of Kitchener was a real Liberal friends of labor when he declared, "I have a responsibility toward my constituents which I feel very keenly," and voted against the Government of which he was a member.

Raymond of Brantford was a real Liberal friend of labor when he declared, "If I have to plow a lonely furrow, at least I will attempt plow it with a Brantford plow," and voted against the Government. But Gordon of Peterboro, professed Protectionist, self-acclaimed friend of labor, with the golden opportunity of his career to show that his interest in the working man during election campaigns was not confined to mere lip-service remained servilely with the Government—and let Peterboro industries go undefended.

This is the Mr. Gordon who has his press bureau proclaim that "the man who works for his living wherever he is or whatever he does should vote for G. N. Gordon."

Does He Think the Workers of Peterboro Are Fools?

E. A. Peck did more for labor in his four years in the Legislature when he helped put the Workmen's Compensation Act on the Statute Books than all the talking Mr. Gordon could do if he lived to be a hundred.

The worker who votes for Mr. Peck votes for a policy of adequate protection that will guarantee the industrial employees of this city against the competition of foreign working conditions and low wages; he votes for his job, for his bread and butter.

The worker who votes for Mr. Gordon votes for a tariff policy that will go just as far toward free trade as Robert Forke and his Western Progressives can drive the Liberal Government—should fate be so unkind to Canada as to give her four more years of tariff reduction.

Because the only thing that the workers can depend upon Mr. Gordon to do is what he has done in the past; glue to his party and his own political interests no matter how much injury may be done to the industries of Peterboro.

GORDON BETRAYED THE WORKERS OF PETERBORO IN 1924—can the workers of Peterboro afford to take any more chances?

THINK IT OVER.

—The Conservative Victory Committee of Peterboro.

ADVERTISEMENT. ADVERTISEMENT. ADVERTISEMENT. ADVERTISEMENT. ADVERTISEMENT. ADVERTISEMENT. ADVERTISEMENT. ADVERTISEMENT.

MR. PECK WON'T LIKE THESE FACTS

They are taken from a staunch Conservative publication whose editorial columns howl blue ruin while its news columns shriek prosperity. Mr. Peck quarrels with Canada Year Book figures, but a Tory Sheet gives him a knock-out blow-

That there is absolutely no truth in the blue ruin howl that is ascending from Mr. Meighen's ranks on all sides is evidenced by one of the party's strongest organs, The Financial Post. It admits through its Year Book for 1925 that Canada is improving all along the line. And it not only admits it, but enthuses over it.

The Financial Post is the Tutor, Guide, Philosopher and Mouthpiece of the Big Interests the Conservative leaders are working for. Its editorial columns fairly howl "Meighenism."

In fact, in its issues lately it has been predicting victory for the man who expounds the gospel of the Big Interests—"We for ourselves alone." Very carefully, of course, it explains that this prediction is based on the opinions of readers of the paper—THE MEN AT THE HEAD OF THE BIG INTERESTS. It is noteworthy that the Financial Post does not place Mr. Gordon among the victims of the Big Interests' steamroller, so THE MEN IN PETERBOROUGH WHO READ THE FINANCIAL POST MUST HAVE A PRETTY GOOD OPINION OF G. N. GORDON.

You know Mr. Peck's special line of talk—ruination of manufacturers by low tariff; rusting wheels of industry; cobwebby stores; and all the long, crepe-hung, rigmarole of hard times? Of course, you do. He's talking it every day.

BUT LISTEN TO THIS!

The 1925 "Financial Post Survey," prepared by the same people who now predict the election of Mr. Meighen on his blue ruin platform, tells almost enthusiastically of the improvement in all branches of Canadian business—agriculture, fishing, mining, construction, manufacture, shipping and production of all kinds. Even the large headings over the different chapters reflect the throbbing prosperity to which the blue ruin artists could not but give articulation.

THERE IS NO ARGUMENT OVER THESE FIGURES. MR. PECK DOESN'T LIKE FIGURES. HE SHOWED THE OTHER NIGHT THAT HE DOESN'T EVEN LIKE HIS OWN FIGURES REPEATED. BUT THESE FIGURES AND FACTS STAND ALONE. They are not prepared by the Government, but by the staff of this Conservative organ—a competent authority, as Mr. Peck would probably say in his legal parlance.

In the foreword the publishers say: "All theoretical survey information has been discarded, that the pages of the Survey may be given over to the EXACT PRESENTATION OF RECORDS and estimates." That establishes beyond peradventure of doubt the bona-fides of the accounts presented in the 1925 volume.

The following excerpts are taken word for word and figure for figure from the Survey without comment by the Liberal Publicity Committee.

Look them over and then try to puzzle out where Mr. Meighen, Mr. Peck, Messrs. Strickland, McElderry and Denne get their hunch that Canada is going to the dogs.

GENERAL RISE IN TOTAL VOLUME OF BUSINESS

(Financial Survey Heading)

"In the beginning of autumn, retailers in the small towns virtually all across the country began to report a slight increase in buying, and this movement gradually gathered strength. Collections gradually became easier, and the increased purchasing power of the country soon affected the manufacturing industries and the general channels of commerce. INCREASED PAY ROLLS TURNED MORE MONEY BACK INTO COMMERCE, and the improvement became general. . . . The farmer is placed in a more enviable position than that in which he has found himself since war days."

BUSINESS MOVES UPWARD

(Financial Survey Heading)

"Many factors are turning in favor of business improvement at the present time. The foreign trade position is better than it has been for a least five years. In general, conditions favor a gradual betterment.

MINERAL PRODUCTION OF CANADA

	1921	1924	Increase
Total mineral production (value)	$174,315,653	$215,000,000	$40,684,347
Pig iron (long tons)	595,000	338,000	(10 mos. only)
Steel ingots and castings (long tons)	667,000	601,000	(6 mos. only)
Copper (pounds)	54,689,000	52,103,161	(6 mos. only)
Zinc (pounds)	53,167,000	29,414,000	(6 mos. only)
Gold (value)	$18,089,674	$14,475,741	(6 mos. only)
Silver (ounces)	13,059,710	9,091,916	(6 mos. only)
Coal (short tons)	15,057,493	6,798,368	(6 mos. only)
Nickel (pounds)	20,624,279	35,229,180	(6 mos. only)
Lead (pounds)	66,679,000	79,058,295	(6 mos. only)
Asbestos (tons)	97,761	104,872	(6 mos. only)

PRODUCTION

NOTABLE IMPROVEMENT HAS TAKEN PLACE IN TOTAL REVENUE, OWING TO PRICE INCREASE.

	1921	1924	Increase
Net annual Canadian production	$3,050,350,215	$3,411,359,518	$361,009,303

OUTPUT OF LEADING MINERALS

	1921	1924	Increase
Gold	$19,148,920	$25,000,000	$5,851,080
Silver	8,485,355	11,500,000	3,014,645
Copper	5,953,555	13,000,000	7,046,445
Nickel	6,752,571	20,000,000	13,247,429

The total value of the Canadian mineral output in 1924 was $43,076,648 greater than in 1921.

TREND OF THE STOCK MARKET

"Better earnings are already in sight for the basic producers; the turn of the distributers should come later."

GORDON'S ELECTION CONCEDED

The Financial Post, a Conservative paper that upholds the big interests, has in two issues *acknowledged that Gordon will be elected over Mr. Peck-*

Here is what it says:

TO BE ELECTED.

WEST PETERBORO.

HON. G. N. GORDON

LIBERAL.

That tells you what Mr. Peck's own Partizans Think!

Be on the winning side!

UNEMPLOYMENT EXISTS BUT IMPROVEMENT UNDER WAY

(Financial Survey Heading)

No comparative figures are given earlier than 1922, when the percentage of unemployed was 13.9, in January. In September, 1924, the percentage of unemployed was only 5.9 in all Canada. A chart prepared by Financial Survey shows 78 per cent. employed in 1922 and 93 per cent. employed in 1924. —(L.P.C.)

AUSTRALIAN TREATY

"Efforts toward a reciprocal tariff arrangement between Canada and Australia have continued for many years, but agreement appeared difficult, because of the similarity of many of the essential export products of both countries, AND THE MUCH LARGER MARKET WHICH AUSTRALIA OFFERS FOR CANADIAN PRODUCTS THAN CANADA FOR AUSTRALIAN GOODS. Such an agreement was, however, finally consummated. . . ."

MANUFACTURING TENDS UPWARDS AFTER LONG DEPRESSION

	1921	1924	Average Monthly Increase
Average monthly production of pig iron (long tons)	50,000	55,000	5,000
Steel (long tons)	56,000	60,000	4,000

THE CANADIAN BUILDING SITUATION

The building industry, including the production of materials as well as the construction of building and engineering projects, stands second only to agriculture among the Canadian industries. During the past year much progress has been made toward the stability of building costs, and greater productivity of labor, as well as increasing interest on the part of capital.

Construction contracts awarded:

1921	1922	1923	1924
$240,133,000	$331,843,000	$314,254,000	$276,261,000

EXPANSION OF MILLING OUTPUT

(Financial Survey Heading)

"Indication of Canada's growing importance in wheat and flour exporting is seen in the fact that during the fiscal year 1923 to 1924, exports of flour from the United States increased 61 per cent. over pre-war figures. . . . Canadian exports in the same period increased 218 per cent."

	Fiscal Year 1921-2	Fiscal Year 1923-4
Exports of flour from Canada (barrels)	7,414,282	11,714,929
	Crop Year 1920-1	Crop Year 1923-4
Canadian flour output (barrels)	9,901,000	20,702,000

AGRICULTURE

HIGHER PRICES AND LOWER COSTS OF PRODUCTION HAVE INCREASED THE VALUE OF THE FARMER'S DOLLAR.

(Financial Survey Heading)

"More significant than any other phase of agricultural progress during the year was the improvement which took place in the purchasing power of the farmers of Canada as a result of the upward movement in the prices of farm products unaccompanied by a similar trend in other prices. . . . The farmer who was in financial difficulties is enabled to liquidate his obligations, to buy the extras which he has been doing without for four years, and the general purchasing power of the rural communities has enlarged. This has in turn had a similar effect upon the wholesaler, the manufacturer and the entire business community. . . . The market for Canadian cattle in the United States improved measurably, and the exports of cattle to all countries showed a rise during the year."

	1921	1924	Increase
Total revenue from Canadian agriculture	$1,383,958,000	$1,433,320,000	$49,362,000

CROP SHIPMENTS

In the crop year from September 1, 1923 to August 31, 1924, Canada sent to the United Kingdom and to other countries by

United States ports	141,079,337 bushels of grain
By Canadian ports	126,790,482 bushels of grain
Being more by United States ports	14,288,855 bushels of grain

(Figures from Financial Survey)

This shipment of 141,079,337 bushels is equal to 52½ per cent. of Canada's water-exported grain.

In Mr. Meighen's regime 70 per cent. of Canada's grain was shipped through United States ports instead of by Canadian ports. —(L.P.C.)

SHIPPING

Sea-going vessels (exclusive of coasting vessels) entered and cleared at Canadian ports.

	Number	Tons Register	Tons Freight	Crews
1921	34,640	24,916,729	10,370,015	873,040
1923	39,055	34,278,337	15,504,782	988,471
Sea-going vessels cleared only:				
1921	17,282	12,400,226	7,272,303	433,094
1923	19,593	17,182,454	11,024,582	489,236

(Note by L.P.C.: This indicates that $3,752,279 tons more freight went through Canadian ports in 1923 than in 1921, requiring 2,311 more ships, with all the employment consequent to their lading and unlading and handling.)

RAPID RISE IN CANADA'S VOLUME OF EXPORTS DURING 1924

(Financial Survey Heading)

"The increase which took place during 1924 in the volume of Canadian exports was one of the most encouraging features of the year's progress. The figures were swelled, it is true, by the abundant crops of 1923 in their passage to foreign markets, but even apart from this the shipment of goods increased in a large way and imports of foreign products at the same time showed a quite substantial reduction as a result of the increasing consumption of home products in Canada."

THE AUTOMOBILE INDUSTRY MAKES PROGRESS

(Financial Survey Heading)

	1921	1923
Value of products	$67,505,209	$96,614,176
EXPORTS	Fiscal Year 1922	Fiscal Year 1924
Passenger cars	$7,879,845	$27,246,025
Commercial cars	673,038	5,496,272
Increase		$19,366,180
Increase		4,823,234

THE TREND OF FAILURES

"There were 3,700 failures in Canada during 1922. In 1923 there was a total of 3,300, and the number declined during each successive quarter. The total for the first half of the year 1924 was 1,300, against 1,800 for the first half of 1923. During the latter half of the year the same decline continued. This naturally leads one to conclude that we are entering a period of business expansion."

NEWSPRINT

	1921	1923
Total output finished newsprint (tons)	1,021,941	1,582,799
	Fiscal Year 1922	Fiscal Year 1924
Exports of paper (value)	$69,533,418	$96,957,962

THAT IS THE EVIDENCE. IT IS THE TRUTH, THE WHOLE TRUTH, AND NOTHING BUT THE TRUTH, CERTIFIED TO BY THE CONSERVATIVE FINANCIAL POST. Let us repeat from the introduction: "All theoretical survey information has been discarded, that the pages of the Survey may be given over to the exact presentation of records and estimates."

Can you believe what Mr. Meighen says when he declares Canada stands on the verge of ruin? Can you believe Mr. Peck when he states on the public platform: "The MacKenzie King Government has failed, in its four years of office, to improve the condition of the country or to advance the interests of the working men."

WHY, EVEN THE HENS PRODUCED EIGHT MILLION MORE EGGS FOR MR. KING THAN THEY DID FOR MR. MEIGHEN. HENS LIKE TO BE HAPPY, EVEN AS YOU AND WE. AND THERE IS ENOUGH BLUE RUIN AND WHISPER OF DEATH ASSOCIATED WITH MR. MEIGHEN TO DISCOURAGE ANY HEN.

CANADA IS ALRIGHT

She has been in a deep hole, but judicious government and careful economy have pulled her more than half way out.

HELP CANADA OVER THE TOP BY VOTING FOR GORDON!

Liberal Publicity Committee, 395 George street, Peterborough

Six Good Reasons Why You Should Shop Tonight at Cressmans

Ladies' Coats, Fur Trimmed and Otherwise, $21.75

A group of Ladies' and Misses' Coats for Saturday selling in all this season's smart styles. The materials are duvetynes and all-wool velours. Fur trimmings and self-colored stitching and buttons add a smart appearance to some, while others have self-collars. Taupe, black, navy, rust, green, sand and rosewood are the colors. Sizes 16 to 40.

Cressman's—Second Floor

TONIGHT FOR THREE HOURS, 6.30 TO 9.30 P.M.
"JUST ARRIVED" SHIPMENT OF

Ladies' Harvey Knit Bloomers (Substandards) 49c

Harvey Snugfit Bloomers in colors of pink, sand, cream and peach. Sizes 36 and 40.

Cressman's—Street Level and Bargain Annex.

BUY FLANNELETTE BLANKETS AT CRESSMAN'S TONIGHT

BEST QUALITIES AND EVERY PAIR GUARANTEED "PERFECT"—POSITIVELY NO SECONDS

TWO SUPER VALUES

LARGE "JUMBO" SIZE HEATHERDOWN BLANKETS $2.10 Pr. | *EXTRA LARGE 12-4 ENGLISH-MADE BLANKETS* $2.39 Pr.

White and grey in both lines with colored borders. No phone orders.

Cressman's—Street Level and Bargain Annex.

Ladies' "Crown Brand" **Fabric Suede Gauntlet Gloves 59c Pair**

Strap wrists, flare cuffs, in colors of grey, pongee, beaver, brown, and there is a good range of sizes. A "this season" Glove that is exceedingly popular.

THREE HOURS ONLY TONIGHT, 6.30 TO 9.30

Cressman's—Street Level.

TONIGHT IN THE BARGAIN ANNEX

"Special" Toilet Paper 10 Rolls for 29c

No phone orders. No deliveries. Limit 20 rolls.

Cressman's—Fourth Floor.

CONTINUING TONIGHT THE

Men's Great SHIRT SALE!

IN THE MEN'S SHOP

A 3-group selling event of Men's High-Grade Shirts that every man will do well to take into consideration. Well known makers are all represented by Shirts from our regular stock—

Lang, Forsyth, Arrow, Princely

GROUP 1

Attractive stripe patterns in percales, repps and Bombay cords. Double French cuffs. Sizes 14 to 17. $1.49

GROUP 2

Percales, repps, satin stripes and hairline stripes, in plain colors and striped patterns. Some have collars to match. Sizes up to 16½ $1.95

GROUP 3

Heavy Russian cords, jacquards, silk broadcloths and silk stripes and fine hairline stripes. Many of these styles have soft collars to match. Sizes are from 14 to 17 ..... $2.49

Cressman's—Men's Shop, North Entrance.

SEE THE HOOVER ELECTRIC SWEEPER DEMONSTRATED TONIGHT
3RD FLOOR—EASY PAYMENT PLAN

The CRESSMAN Company Limited

BIG MEETING AT CORDOVA MINES FOR DR. EMBURY

Three Speakers Addressed People in Conservative Interests.

CANDIDATE ABSENT.

Policies of Party Were Well Set Forth in the Speeches.

HAVELOCK, Oct. 24.— Three speakers addressed a mass meeting at Cordova Mines on Wednesday evening in support of the candidature of Dr. A. T. Embury in Hastings-Peterboro. Mr. Elliott of Delora Mines, secretary of the Liberal Conservative Association for this riding, occupied the chair.

In speaking of the candidate who was unable to be present, Mr. Elliott said that he knew Dr. Embury personally and had always found him to be a straightforward man and if elected he would be a representative in the House of Comomns whom everyone would be proud of, and who would look after the interests of the riding he represented.

It is well known, he said, that the last government at Ottawa, has failed to carry out its policy, partly owing to not having a working majority in the House and depending upon the minority party who are really the controlling party of the House. The two party system is the only form of government. No country can get the best form of government when a party has to rely on a minority party, and has to make its policy to suit the minority.

Progressives, he concluded, are only a straddle the fence government and only a party to tie the hands of the government.

Mrs. William Vance, president of the Havelock Women's Liberal-Conservative Association, addressed the women and appealed to them to exercise their franchise. In canvassing among women she had found quite a number who said they are not going to vote because they do not think women should vote, and it is tragic, she said, that there are so many who are careless in playing their part in deciding the business of the country, because the vote has been given to women, through the hard times some women have passed through. The speaker then related instances in the life of Mrs. Pankhurst, showing the struggle she had endured in the cause of women's rights.

"Can any man or woman say that during the last four years we have had prosperity under the King government?" she asked. "It is time for a change. Our boys are going to the United States by the hundreds. About twenty years ago in the history of Havelock there was not a boy or man but could have got work. It is not so to-day, and I believe there is no better man for the country at this crisis than the Right Hon. Arthur Meighen who is ready and willing to take up the reins of government, and whose policy is the only remedy to life Canada from the low level it occupies at the present time.'

S. S. Joyce of Havelock, was next called. "We are here,' he said, 'to discuss in a kindly manner the great questions to be decided at the polls on October 29th. You have had the King government in power since 1921. Previous to that time we had Meighen along with Borden from 1911 to 1921. The country passed through very strenuous times between the election of the Borden government and 1921, and no premier ever passed through such a crisis as the Right Hon. R. L. Borden. You will have your Reform friends say expenses increased under Meighen and the debt has not been reduced by the King government on that account.

"A half a million of our boys went overseas to defend Canada and help Britain to save this country. Sixty thousand paid the supreme sacrifice to protect Canadians. Where was Mackenzie King while the best of our young manhood were shedding their blood for Canada's very existence? Safe in a fine office in the U.S.A., and not a resident of Canada, where he could help in the prosecution of the war.

"Regarding the tariff, Mr. Meighen says a tariff is necessary to save our industries and protect the Canadian farmer so that the U.S.A. and other countries cannot flood our markets with their products. What has occurred since King took office? Note the privileges he gave Australians by the Canada-Australia Treaty." Figures were here quoted to show that the Canadian tariff was much lower than the Australian tariff, and the Australian products, onions, cheese, eggs and fresh vegetables can enter Canada free.

"Now," he continued, "I am not a farmer, and would not be taking any part in this contest, but thought it my duty to raise my voice in protest against the Government's destructive policy. I would not be at Cordova to-night if I did not feel that the King Government is the worst government that Canada has ever known. When I came to Havelock in 1888 everything was booming, and the farmers had plenty of money. The situation to-day is just reversed.

"I was reading an article in the Toronto Daily Star of a week ago Saturday, which stated that eighty-six countries in the world have protection. Does any sensible man think that the judgment of Mackenzie King and his Cabinet is more to be relied on than the experience of those eighty-six countries? We do not have to go out of Hastings County for an example of the ill-effects of the low tariff policy. A mine of flourspar was discovered in Hastings County which was extensively used during the war. Shipments were made to the United States under a duty of $1.50 per ton. When the States learned that Canadian flourspar was being shipped into the U.S.A. at this rate and interfering with the Indiana product, they immediately raised the duty to $5.90 per ton and made it practically prohibitive. The result was that the mine closed down. This is the way the States treats her people—not such piffle as we have had with the King Government. This illustration, taken from our neighborhood, is but one of the many instances where industries have been forced to close their doors, throwing thousands of men out of employment." The speaker then gave figures from the tariff returns of June 2, 1925, showing that France, Japan and United States had increased the tariff on nearly everything mentioned while Canada had lowered her rates.

"King says", he went on, "he reduced the tax on machinery 2½%. But what else did he do? He put on a 2½% sales tax. The reform party will tell you that there is no sales tax but that is merely a dodge of the Government. As an illustration if I buy shoes direct from the manufacturer I pay 4½% sales tax which mean that a $4.00 shoe would cost me $4.18. If I buy from a jobber the jobbers say they absorb the sales tax but it is added to the price of the shoe. King puts the sales tax on the people in place of the one he took off. He has also put a tax on receipts, notes and drafts and also in order to withdraw money from the bank a tax has to be paid. All this has been done by the King Government and he still claims to be the friend of the farmer.

"Take our soldiers who returned after the war. Where have they gone? To the U.S.A. because they could not get work in Canada on account of the low tariff. With reference to the pulpwood we are sending across the line to be manufactured by Americans and when paper is returned to us we pay a high duty on our own material. Why not put on a duty and manufacture the paper in Canada?

"It has been said that the Progresives are not in line. With the Liberals, why then are there only seven constituencies in Canada where there is a three cornered contest. Mr. Brethen tells us he is not in accord with the King policy and he cannot support Meighen. If every Progressive nominated is elected Mr. Forke would not have a working majority. I read in the local paper today where Mr. Brethen takes exception to the following statement made by John A. Sexsmith on the 15th in speaking on the redistribution bill:

'In the early stages of the committee an effort was made to keep the two Peterboro ridings together and that Mr. Brethen had an opportunity on the last day and he did not take it.' Mr. Brethen's explanation is that at the final meeting that the Hon. H. H. Stevens, Conservative member for Centre Vancouver moved that Otonabee, Douro and Lakefield be added to West Peterborough and that his resolution was supoprted by every other Conservative with the exception of the late Mr. Thompson of Hastings."

The speaker said the real reason of the redistribution was to make the west riding more compact.

"In conclusion," he said, "I am satisfied that Dr. Embury will carry this riding and would like to see him rturned with the largest Conservative majority of any member in the House of Commons."

Mr. Airhart, reeve of Marmora, was the next speake and he gave an account of the history of Canada from 1837, pointing out that only once had the free trade policy been adopted since that time, and at the end of five years it was defeated. When Sir Wilfrid Laurier had attempted to bring it into force in 1911 it was again snowed under. Canada had been built up on protection and it was the only policy that would save her now.

The value of a good Banker

A GOOD banker is a man you can rely on to look after your best interests, to give every reasonable financial support, to advise you on investments, to make your problems his problems.

Bank of Toronto managers are good bankers. They know the farmer's needs. They are schooled in every phase of agricultural finance.

When you need a loan or experienced investment counsel, go to a good banker—your Bank of Toronto branch manager. He will give you a warm welcome, unfailing service and sound, conscientious advice.

THE BANK OF TORONTO

PETERBORO BRANCH
E. J. H. Vanston, Manager

239

GOLDEN WEDDING CELEBRATION HELD

Mr. and Mrs. George Robinson Were Honored on Anniversary.

NORHAM, Oct. 23.—About fifty relatives, neighbors and friends gathered at the home of Mr. and Mrs. George Robinson on Monday evening to join with Mr. and Mrs. James Montgomery in the celebration of the golden jubilee of their marriage. The home was nicely decorated with tissue paper which with bright lights in every room gave the place a gala appearance and contrasted definitely with the elements out of doors where snow and sleet were falling plentifully and the wind blowing at a fierce gale.

Mr. and Mrs. Montgomery were married in Warkworth on October 18, 1876, by Rev. Randolph Marsh. To the happy union were born nine children, three of whom have passed away, having been taken inside of one week with black throat diphtheria. Three sons and three daughters are all living within a few miles of their birthplace.

Mrs. Montgomery (nee Rachael Billings) was born in Cramahe township on August 15, 1857, and athough in her sixty-ninth year has perfect use of all her faculties and enjoyed very much the gathering of her friends.

Mr. Montgomery was born in Brighton township on April 25, 1849, and has been in failing health for more than a year.

Mr. and Mrs. Montgomery have spent all their wedded life in the Orser neighborhood where they are highly esteemed as neighbors, and several of those present Monday evening voiced in no uncertain sound their confidence in the integrity and physical ability of Mr. Montgomery, who in the days of his prime was scarcely surpassed in the work he could accomplish in one day.

During the evening an address was read by Mr. William Goodfellow and little Eva Wilson, of Campbellford, a granddaughter, presented her grandparents with a plate of letters containing many congratulations as well as a nice purse of money.

Addresses were given by Rev. J. F. Everson, of Norham, the pastor of the honored couple, Mr. Robert Carr and Mr. John Plumpton, of Campbellford. Miss Gladys and Ralph Plumpton, granchildren from Campbellford sang, "The Star of the East". Misses Eva and Ida Wilson, also grandchildren sang "When You and I Were Young Maggie". Mrs. Eldred Cameron presided at the organ.

The children are Mrs. Ernest Wilson and Mrs. John Plumpton, of Campbellford, Mrs. George Robinson, of the Orser neighborhood, Harry of Codrington, and Bruce of Colborne.

Mr. George Montgomery, of Wooler and who was present on Monday evening is the only surveving brother of Mr. Montgomery. Mr. and Mrs. Elmer Craig, grandchildren from Brighton, were also present.

A beautiful wedding cake which was made by Mrs. John Plumpton of Campbellford was served at the close of the lunch and added to the joy and pleasure of the occasion.

Following is the address:

Dear Mr. and Mrs. Montgomery,—

We your neighbors, friends, and relatives are met here tonight to congratulate you and commemorate your wedding day.

We feel that we could not allow this occasion to pass without having in some small way expressed our appreciation of the service you have rendered in this half century of wedded life amongst us.

Mr. Montgomery this ocassion brings to our minds your past faithful work amongst us. A kind father, a good husband, a true neighbor and a life-long conservative; of upright character always adnering to truthfulness and honesty.

In you Mrs. Montgomery, we recognize a good neighbor, a loving wife and an affectionate mother.

It must be a pleasure to both of you to see your six children, thirteen grandchildren and five great-grandchildren all well and happy.

We hope the twilight of your days will be as happy as the past has been and that you may still be spared many years of life together.

Sincerely,

Friends, Neighbors and Relatives

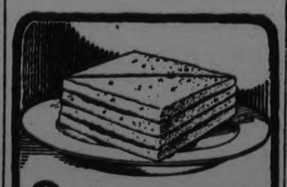

Salmagundi Sandwiches

For the bridge party—for afternoon tea—whenever you want something entirely different from the sandwiches that are usually served—

Salmagundi Sandwiches—made with Keen's Mustard are simply delicious.

This recipe is one of many in our new Recipe Book. Write for a copy. It's FREE.

COLMAN-KEEN (Canada) Limited
Dept. SA.
102 St. Alexander St. 377
Montreal

Keen's Mustard aids digestion

Among Parisian women the latest fashion in make-up is to have the face dead-white, with narrow pencilled eyebrows, and just a touch of rouge on the eyelids or cheeks.

NO CHANGES IN FRENCH CABINET

Expected Resignation of Finance Minister Was Not Submitted.

TO MEET DEPUTIES.

PARIS, Oct. 23 (Canadian Press)—The French Cabinet meeting today broke up with Finance Minister Caillaux fully detailing his fiscal measures or submitting his resignation, which had been anticipated in some quarters. The Cabinet is to meet again on Monday.

While not giving details of his plans, M. Caillaux laid the financial position of the country before his colleagues in general terms.

The impression prevails that the Cabinet will meet the Chamber of Deputies next Thursday without any change in its membership, although full agreement on the financial question has not yet been reached among the ministers.

CAMPBELLFORD NEWS

CAMPBELLFORD, Oct. 24.—Miss Florence Archer of Marmora has taken Francis Peckett's position as pianist at the Regent theatre.

Mr. and Mrs. Pat Morgan, Rear street, entertained a number of their friends on Friday evening in honor of their wedding anniversary.

Mr. Arthur Upton of Montreal who has been to see his father who was injured has returned home. Mr. Upton, Sr., is slowly improving.

Friends of Miss Annie Fraser of Percy will be sorry to know she is seriously ill.

Mrs. John Isaac who has been seriously ill is recovering.

Mr. and Mrs. Harper Rollins, Mr. and Mrs. Wm. Anderson and Rev. Mr. Simpson motored from Stirling to the fowl supper last night.

Mrs. Moss, Niagara Falls, N.Y., formerly of town, is visiting friends in town.

WHEN YOU REMIT SEND A DOMINION EXPRESS MONEY ORDER

For Sale by C.P.R. STATIONS and DOMINION EXPRESS AGENCIES

Westinghouse

Westinghouse WD-25 Tube for wet batteries

Let Westinghouse Tubes Help You Get the Most From Your Radio Set

YOU will be agreeably surprised to note the difference in your receiving set when you use Westinghouse Tubes. You get new distance, better volume and clearer tone reproduction. Westinghouse Tubes operate with either wet or dry batteries.

The Westinghouse-Brandes Loud Speaker, Brandes Head Sets and Phonograph Attachment are designed by experts in radio accoustics. They bring out, clear and real, the high tones and low tones ordinarily lost in radio reception.

Westinghouse Authorized Dealers will be glad to show you any of these products and to give you every assistance in getting the most from your radio set.

CANADIAN WESTINGHOUSE COMPANY Limited
Hamilton, Ontario

Sales Offices in:
Toronto, Montreal, Winnipeg, Ottawa, London, Fort William, Halifax, Moncton, Calgary, Edmonton, Vancouver

Westinghouse Brandes Loud Speaker

CANADIAN WESTINGHOUSE

RADIOLA

See All Styles of Westinghouse Sets at

J. M. Greene Music Co. Ltd.

Greene Music Building - Charlotte St.

Y. W. C. A. GIRLS SHOW PROWESS IN THE WATER

Capacity Audience at Swimming Exhibition Sees Splendid Programme.

HILARIOUS EVENTS.

Some Events Raise Wild Enthusiasm Among Spectators in Gallery.

There was a capacity audience crowding the swimming pool at the Young Women's Christian Association last night. And it was a very enthusiastic audience. The applause was loud and long and the instantaneous response of the watchers to the efforts of the contestants must have a heartening influence over them. All appeared to be in their very best form and it was a very fine exhibition of skill in the water that was afforded the audience at last night's gathering. Some forty-five girls, comprising members of senior and junior classes, down to the tiny tots of five and six, whose aquatic exploits roused the highest enthusiasm in the watchers, took part in the big swimming exhibition, under the supervision of their teacher, Miss C. Littlefield, to whose careful tuition the credit for their proficiency is due.

Mayor Turner, in one of his happy little speeches, opened the program with a few brief sentences, speaking of the good done by such an institution as the Y. W. C. A. pool, his wish that a civic establishment of the kind might be possible in the city, and his wish that public support would be forthcoming, so that the Y. W. C. A. would not be compelled to work so hard to gather in their finances.

Judges for the events were Miss C. Littlefieldand Mr. G. H. Roper, assisted by Mrs. B. Gardiner, Mrs. S. Harkness, Mrs. Gerald Wood and Miss M. Jory. Presentation of prizes was in the hands of Mrs. R. W. Cormack.

Some of the events which roused real enthusiasm in the audience were the contests for the senior and junior championship cups, the new baby championship contest, with the little girls doing some extremely clever stunts in the water. Most of these little things have learned to swim this year, and the small figures, in their colored suits and tight caps, with the intense concentration manifested in their efforts, were splendid examples of the work done at the pool in training such youthful swimmers in moderately difficult feats. Swimming the length of the forty-foot pool and back, and doing some really little diving work, was part of the tiny tots' programme.

The junior life-saving championship work included several different methods of rescue and a release in the water, breast and back stroke swimming, the carrying of a subject 50 yards, and surface dives for a five-pound weight. A feature was the very fancy swing-stand dive.

The senior championship work was exceptionally interesting in its skilful carrying out, and included tests for expert long plunges and plain and fancy diving.

One of the funniest features was the chariot race, with tubs as chariots, and two swimmers conveying a baby member the length of the pool and back. A couple of the tubs capsized, and went to the bottom during the trials.

The egg and spoon races were marred by spills also, as was the umbrella race, the lighted candle race, and the event with hands and feet tied. An exciting interval was the pre-arranged fall from the balcony of Miss Eleanor Hiland, and the rescue from the same point by Miss Ina Terrace, both young ladies being fully dressed.

One of the interesting features of an event of this sort is the exhibition of different types of style in the water. Some of the girls have a long, free stroke, others seem to propel themselves in an odd manner through the slippery element, and some have a choppy stroke. Some of the swimmers slip through the water in very easy fashion, and others create a great splash. A regard for individuality in style and allowance for differing tastes probably accounts for the success of Miss Littlefield's tuition of her pupils.

The awards included three handsome silver cups, one for the Senior championship winner, one for the Junior championship winner, and the third, a tiny model, for the Baby champion. These were presented respectively by Mr. W. G. Morrow, Hon. G. N. Gordon, K.C., and Mrs. O'Conor-Fenton. Mrs. E. E. Harvey donated four silver spoons as special prizes, and a number of pretty gifts were also presented for the smaller events by the Swimming Pool Committee. A special badge was presented to Donald Carr, representing the few boy swimmers.

At the conclusion of the programme, hot chocolate and cake was served, and the contestant received a special treat of ice cream this morning from Mrs. Geo. Macdonald.

The Senior championship cup was won by Miss Mary Dunlop. Last year's winner was Miss Eleanor Hiland, who came second this year and received a silver spoon. The year before Miss Marguerite Mason was winner.

The Junior championship cup was won by Miss Sadie Levine, with Miss Margaret Dunlop receiving a silver spoon as second contestant.

The Baby champion was little Mary Kingsbury, wide-eyed, roundfaced, serious, taking her little miniature cup with much solemnity. Marion Wood and June Best came second and third in this event.

The Intermediate school girls' race was won by Miss Muriel Wilson (silver spoon), with Ina Terrance and Molly Wood in second and third places.

The Egg and Spoon races were won by Miss Mary Dunlop (silver spoon) for the Seniors, followed by Ina Terrace and Elanor Hiland, and for the Junior, Mary Nixon (bracelet).

In the Relay Race, Miss Mary Dunlop's team were winners.

Miss Sadie Levine won the prize, a vanity case, for the contest in swimming under water, with Jean Harvey and Rhoda Cullen in second and third places.

The Tub Chariot Race was won by the Misses Muriel Wilson and Ina Terrance, with little Marion Wood in the tub. The two older girls received boxes of note paper; the baby, a book.

The Umbrella Race was won by Doris Roper, who receive a ring; with Grace Cunningham, second.

In the Candle Race, Mabel Nixon, the winner, received a pencil, with Mary Nixon and Irene Foster following.

The finals in the Junior Race found Mary Brooks winner (pencil), with Margaret Dunlop and Betty Manning in second and third places.

The event with hands and feet tied was won by Ina Terrace (vase); second and third places going to Mary Dunlop and Jean Harvey.

TURKISH DECREE BANS DERVISHES

Government Closed Monasteries Throwing Monks Into the World.

TOTALLY UNFITTED.

CONSTANTINOPLE, October 24. —Canadian Press. — One of the most drastic and far reaching reforms in Turkish life has gone into effect, almost unnoticed by the outside world.

The government's recent decree, closing all the monasteries in the public, and permitting only secular religion, has thrown out into the world some 20,000 Turkish monks and dervishes—mystics of Islam—who who are totally unfitted by education or equipment for any other pursuit in life. The summary decree at the same time removed from Turkish life one of its strangest and weirdest classes, the dervishes.

These dervishes are divided into three categories—"Howling," "whirling" and "Whispering."

They live largely on ignorance and superstition of the Turkish peasants, who believed them to be invested with divine power.

CERTIFICATES GIVEN ENTRANCE PUPILS

King Edward Home and School Association at Open Meeting.

The King Edward Home and School Association held a most enjoyable open meeting last evening in the school kindergarten, for the presentation of certificates to the pupils who were successful in passing this year's Entrance Examination.

Mrs. Morris of the Board of Education occupied the chair. In her opening address, Mrs. Morris referred to the large percentage of Public School Pupils who pass this examination, and the very limited accomodation for secondary education in the city.

Mr. A. Mowat presented the certificates, each of which was tied with the school colors—royal blue and white. When making the presentation, Mr. Mowat congratulated the pupils on the honor which they brought to their school by the large percentage of them which had passed.

The following programme was ably rendered:

Piano Solo—Miss Mary Wood.
Vocal Solo—Miss V. Buckhain.
Vocal Quartette—Myrtle Talmer, Marjorie Baldry, Lillian Baldry, Blanche Thompson.
Violin Solo—Miss Katherine Taylor.
Vocal Selection—Girls of the Junior Fourth Class.

At the conclusion of this programme, refreshments were served.

CANADIAN PACIFIC

SAILINGS

From Montreal to Liverpool
Nov. 6 ..... Montrose
Nov. 13 ..... Montcalm
Nov. 20 ..... Montclare

To Belfast-Glasgow
Nov. 5 ..... Metagama
Nov. 19 ..... Marburn.

To Cherbourg-Southampton Antwerp
Nov. 4 ..... Melita
Nov. 18 ..... Minnedosa

From Quebec to Liverpool
Oct. 31 Nov. 25 ... Montnairn

To Cherbourg-Southampton-Hamburg
Nov. 11 .. Empress of France.

CHRISTMAS SAILINGS
Dec. 5 ..... Montrose
Dec. 10 ..... Melita
Dec. 11 ..... Metagama
Dec. 16 ..... Montclare
Book early

APPLY TO LOCAL AGENTS
J. E. PARKER,
General Agent, Passenger Department,
C.P.R. Building, Toronto
Adelaide 2105.

OLD COUNTRY SOCCER

LONDON, Oct. 24. — (Canadian Press).—Results of League football matches played in England, Scotland and Ireland this afternoon were

English League—First Division.

Birmingham 1, Leicester City 1.
Blackburn Rovers 4, Notts Co. 1.
Bury 2, Aston Villa 3.
Cardiff City 0, Manchester U. 2.
Everton 4, Leeds United 2.
Huddersfield T. 0, Newcastle U. 1.
Manchester City 8, Burnley 3.
Sheffield United 4, Arsenal 0.
Sunderland 2, Bolton Wan. 1.
Tottenham H. 3, Liverpool 1.
West Bromwich 7, West Ham U. 1.

Second Division.

Barnsley 2, Fulham 2.
Blackpool 4, Wolverhampton W. 0.
Bradford City 1, Oldham Ath. 1.
Chelsea 5, Preston North-End 0.
Clapton Orient 1, South Shields 2.
Darlington 7, Portsmouth 1.
Derby County 7, Stoke City 3.
Hull City 1, Middlesborough 2.
Nottingham F. 2, Sheffield Wed. 0.
Port Vale 2, Stockport County 0.
Southampton 4, Swansea Town 1.

Third Division—Northern Section.

Ashington 1, Tranmere Rovers 0.
Barrow 1, Rochdale 3.
Coventry City 3, Durham C. 1.
Crewe Alexandra 1, Bradford 2.
Doncaster Rov. 2, Halifax T. 2.
Lincoln City 4, Grimsby Town 1.
Nelson 5, Hartlepool United 2.
New Brighton 1, Chesterfield 2.
Southport 1, Rotherham U. 1.
Wiganboro 2, Walsall 0.
Wrexham 5, Accrington S. 6.

Third Division—Southern Section.

Aberdare Ath. 2, Luton Town 5.
Brentford 3, Swindon Town 1.
Brighton & H. 2, Queen's Park R. 1
Bristol City 0, Reading 1.
Crystal Palace 3, Exeter City 2.
Millwall 1, Merthyr Town 1.
Northampton 2, Newport Co. 0.
Norwich City 1, Gillingham 0.
Plymouth Argyle 7, Bournemouth 2
South-End U. 1, Charlton Ath. 2.
Watford 2, Bristol Rovers 1.

Scottish League—First Division.

Airdrieonians 2, Hamilton A. 1.
Clydebank 2, Raith Rovers 3.
Cowdenbeath 1, St. Mirren 1.
Dundee United 3, Kilmarnock 1.
Falkirk 2, St. Johnstone 1.
Hearts 3, Partick Thistle 0.
Morton 0, Celtic 5.
Motherwell 1, Aberdeen 1.
Queen's Park 2, Hibernians 0.
Rangers 1, Dundee 2.

Second Division.

Arbroath 2, Third Lanark 1.
Arthurlie 1, Stenhousemuir 2.
Ayr United 0, King's Park 2.
Bathgate 1, Nithsdale Wan. 1.
Bo'ness 4, Albion Rovers 1.
Clyde 4, St. Bernrard's 2.
Dumbarton 3, East Stirling 0.
Dunfermline 7, Armadale 1.
East Fife 1, Alloa 0.
Queen of South 2, Broxburn 1.

International.

Ireland and England played a scoreless draw in their annual international match in Belfast to-day.

Friendly Games.

Corinthians 4, Northern Nomads 2
London Caledonians 0, Oxford University 0.

SEND MORE TROOPS.

Despatch Says Greeks Have Pierced Bulgarian Territory Seven Miles.

SOFIA, Oct. 24. — (Canadian Press)—Large contingents of Greek troops continue to be sent toward the Bulgarian border, a Bulgarian telegraph agency announces. It considers this an indication that the Greeks intend to enlarge the scope of their present offensive. The Government says that the Greeks have pierced Bulgarian territory to a depth of more than seven miles on a 20-mile front.

The agency declares that the population is highly excited and that a feeling is growing that a limit must soon be set to the retreat of the Bulgarian forces.

"If the Greeks are not constrained to halt their offensive," says the agency, "the Bulgarian army, though not numerous and not possessed of much material, will not look on much longer impassibly at the violation of the national soil and will defend itself."

The Bulgarian Government has sent a note to Athens reiterating its denial that Bulgarian troops have at any time violated the Greek frontier posts.

HAIL PEACE SPIRIT.

Speakers Declare Approval of American Co-operation With Europe.

NEW YORK, Oct. 24 (United Press).—The spirit of peace permeating the world was hailed by speakers at a dinner of the Pilgrims of the United States last night in honor of Sir Robert Horne, former British Chancellor of the Exchequer.

Former Secretary of State Evans Hughes, Chaucey Depew and Elihu Root were among those who declared themselves in favor of American co-operation in European affairs. Horne spoke on Britain's trials and declared his country had no fear of revolution.

BULGARS EVACUATE.

But Prevent Occupation By Greeks of Position Vacated.

ATHENS, Oct. 24 (Canadian Press)—An official announcement was made last night that the Bulgarians evacuated Greek territory yesterday afternoon. It was added, however, that Bulgarians were firing on the Greek positions to prevent a re-occupation of the blockhouse that had been evacuated.

Avoid Bronchitis

Check colds promptly this new way. Apply hot wet towels over chest, to open the pores, then rub on Vicks and inhale with warm fumes.

VICKS VAPORUB

Coats of Beauty

The newest of the World's fashions

Any woman wearing either of these coats would be admired by all. You can have either or both for less money than elsewhere in Canada, and the price is the same no matter where you live.

Our method of selling "Hallam" Furs and Garments "direct to wearer" by mail saves you the retail profits.

There is a wonderful array of bargains in wearing apparel illustrated in

Hallam's Fashion Book

showing the newest popular modes from Paris, London, New York and Toronto in

Furs "from Trapper to Wearer"
Fur Coats Scarfs Chokers
Dresses Millinery Shoes
Cloth Coats Fur Trimmed or Untrimmed

This book is FREE—Send for your copy to-day, address as below.

Hallam Mail Order Corporation Limited
441 Hallam Bldg., TORONTO

GOOD MILK IS THE GREATEST HELP

HAPPY CHILDREN

Somehow or other everybody associates happy, healthy childhood with the free use of good milk and a romping, outdoor life. Our milk is PASTEURIZED and absolutely a health food, either for children or invalids.

PETERBORO MILK PRODUCTS Ltd
Phone 1900. PETERBORO ONT.

ADVERTISEMENT ADVERTISEMENT ADVERTISEMENT ADVERTISEMENT

City Council, Fearing For Industries, Called On Mr. Gordon in Vain

Non-Partisan Resolution Expressing Alarm at Low Tariff Policy of the King Government, Ignored By Liberal Candidate, Who Preferred to Stand By His Party Rather Than By the City's Industries

"MOVED BY ALD. TURNER.
"SECONDED BY ALD. FIFE.

"That the City Clerk be instructed to write to Right Honourable W. L. Mackenzie King, Premier, to "Hon. Jas. A. Robb, acting Minister of Finance, and to the local members of Parliament, calling their at- "tention to the fact that depreciations in foreign currencies,

COUPLED WITH INSUFFICIENT PROTECTION

"in existing conditions, THREATEN THE LIFE AND EXISTENCE OF MANY INDUSTRIES, more especial- "ly the textile, shoe, iron and kindred industries.

"We would also respectfully call attention to the fact that during the past few years industrial con- "ditions have been such that many large and important industries have been forced to close their doors, "while others have been so badly crippled that they are now operating on short time, or with reduced "staff and are threatened with total extinction, chiefly caused by depreciated foreign currencies, which "enables industries of European countries to manufacture at low cost, and to permit them to unfairly "compete with Canadian-made articles. This condition has resulted in much unemployment, and in "many cases occurred hardship, more especially in industrial centres, and this Council would, there- "fore, urge that THE GOVERNMENT MOVE VERY CAUTIOUSLY IN MAKING ANY FURTHER DOWN- "WARD TARIFF REVISION, GIVING CONSIDERATION TO THE FACT THAT THE FURTHER HAMPER- "ING OF CANADIAN INDUSTRIES WILL LEAD TO GREATER UNEMPLOYMENT AND DEVELOP A SIT- "UATION THAT MAY PROVE VERY SERIOUS IN ITS CONCLUSIONS.

"On the contrary, this Council would urge THAT THE TARIFF BE READJUSTED so as to permit "resuming operations at the earliest possible date, AND TO SUFFICIENTLY PROTECT ALL INDUSTRIES "AFFECTED, AS WELL AS TO ENCOURAGE ADDITIONAL INDUSTRIES TO LOCATE IN CANADA.

"CARRIED."

This resolution passed by the City Council of Peterborough on March 12 last year, and attracting little attention from the average citizen at tha time should be of vital importance now.

It is not a piece of political propaganda framed by its authors in the heat of an election campaign for the purpose of winning votes.

It is the voice of the elected representatives of the people sounding at a time when no election was in sight, no votes to be sought.

It is the expression of the alarm of the men chosen to administer Peterborough's affairs at the Mackenzie King-Robert Forke Budget of 1924, a Budget which the members of Peterborough's Council, Grit and Tory alike, felt was laying an axe at the roots of industries in this city.

Where could there be a stronger endorsation of the Conservative policy of protection for which E. A. PECK stands than this non-political resolution of a City Council which felt that the industrial life of the City over which it presided was threatened by the tariff changes of the King Government.

WHAT ABOUT MR. GORDON?

A copy of this resolution was sent to Mr. Gordon, member for West Peterborough in the House of Commons.

Mr. Gordon in his campaigning in 1921 had stressed the fact that he was a protectionist. "No legitimate industry will suffer" he declared from every platform.

Yet when the Council of the industrial centre whose representative he was, urged consideration for Peterborough's industries, this professed Protectionist who had solemnly pledged himself to protect Peterborough's industries refused to move a finger.

Solemn pledges, the alarm of the City Council, his own konwledge of the conditions in Peterborough, weighed lightly in the scale against prospects of political advancement.

He helped the Government in the betrayal of the industries and the industrial workers of his own constituency, a betrayal forced by the western Progressives and guided in by Mr. King and his followers because it kept them in power.

What a Contrast!

Not all Mr. King's henchmen were as indifferent to the interests of their ridings as Mr. Gordon.

On March 12—the same date on which the Peterborough Council passed its resolution, W. D. Euler, member for North Waterloo, was on his feet opposing the tariff proposals of the Government, of which he was a member.

Like Mr. Gordon, W. D. Euler was a Liberal.

Like G. N. Gordon, W. D. Euler represented a riding in which there was a big industrial population.

Like G. N. Gordon, W. D. Euler had promised in the 1921 campaign to stand behind the industries of his constituency.

But unike G. N. Gordon, ;. D. Euler was a man whose pledged word meant more to him than political promotion.

"I HAVE A RESPONSIBILITY TO MY constituents which I feel very keenly," Mr. Euler declared as he voted against his party and for his constituency.

West Peterborough is still waiting to hear from its member a lucid explanation as to why he ignored the Council's resolution and his own pledge. The campaign is nearly over—why does not Mr. Gordon explain his desertion of the industries and the working men of Peterborough.

Who Was Right—The City Council or Mr. Gordon?

There does not seem to be any doubt as to the answer to that question.

Since last year the City Assessor's report shows that Peterborough's population has decreased by 231.

Thta means in view of the fact that the natural increase in population, the excess of births over deaths was 206, that 437 People have left Peterborough since last year.

Mr. Gordon says everybody is prosperous and he tells outside audiences that Peterborough's industries do not need protection.

The workers know just how much truth there is in these statements.

They know the conditions better than Mr. Gordon's press bureau can inform them, and they have decided that it is time for a change.

They know that when Mr. Gordon allows his press bureau to state, as it did last night, that "since Mr. Gordon has been in Parliament he has been working for the prosperity of the workers of Canada, the workers of West Peterborough," he is deliberately insulting the intelligence of the electors.

The evidence speaks for itself—Mr. Gordon was tested by this resolution of the Council of Peterborough and was found wanting.

West Peterborough needs a representative at Ottawa who will consider the welfare of Peterborough's industries and of Peterborough Couty farmers before his own personal success.

That is why West Peterborough is rallying behind

E. A. PECK

who can be depended upon to stand by his constituents.

THE CONSERVATIVE VICTORY COMMITTEE OF PETERBOROUGH.

MADOC CHURCH ANNIVERSARY

Rev. J. D. Richardson, of Peterborough, Was the Preacher.

GOOD ATTENDANCE.

MADOC, Oct. 23.—The anniversary services were held in the United Church on Sunday when Rev. Jas. Richardson of Peterboro' conducted the services. In the morning Mr. Richardson took as his text Acts 14-27: "And when they were come, and had gathered the church together, they rehearsed all that God had done with them and how he had opened the door of faith unto the Gentiles."

"It is interesting," the speaker began, "to hear people describe the things they have seen and have experienced when they return from a journey. Some tell of the discomforts and inconveniences they have suffered, and remember only the ills and troubles of the journey. Others describe the beauties of nature and talk only of the beautiful things they have seen and heard. In doing this, these people reveal an interest in God's world, and reveal a nature that is anxious to see the best in life. Nothing reveals a man so much as the kind of record he keeps in his memory."

Paul had been away on a journey. He had gone out to break new ground for Christ, and on, his return had called the church together to rehearse what had been done. If one reads the account of the journey he sees that there were many things on which Paul and Barnabas might have dwelt. They had suffered many hardships, and were footsore and weary. To crown all, Paul had been stoned by the people of Lystra. He might have given the church the impression that he was a great hero, but it is the face of God that shines through all his story. He remembered God's love and the great things he had done for them and had been doing with them.

In this there is a message for all, Mr. Richardson said. "What are we inclined to lay most stress upon?" This suggests that if we have the right spirit we will have something to raise a song about, even though it's a song in the night. Even in the bitterest experiences we will find rays of comfort and hope. Through the accidents and incidents of life, even our own failures, His love never us. As we look back at our life all things will be interpreted by love and we will see that even the trials and hardships were for God's wise purpose. No matter what difficulties or discomforts com into life man can conquer them through God. What is it that gives a man like Paul the power to see happiness and righteousness through all trouble? It was not that he was impervious to trouble but because he had seen God's gracious purpose. He had seen it in his own life and character and working through him to touch the world. So he was living in a transformed world and his life was full of joy. Can we so interpret the experiences of life?

Mr. Richardson said he wished to emphasize two points: "First, the great things God does for us and the things He does in us. The purpose of God is not our happiness, comfort or ease, but our character. He wants to make something of us as spiritual beings. Paul saw this and the thing that mattered to him was how he bore himself. Did he keep a brave heart? A sweet temper? Did he stand true? Sometimes people react bitterly. They become sour and disappointed. Others are just the opposite. Their hearts are mellowed like the golden-tinted autumn leaves. They have enriched their lives til they stand out so beautifully in the autumn time of life.

"The second point is the things that God does through us as we come in contact with the outside world. Is there any greater thing God can do than to make us the channel of blessing and inspiration through which to reach the hearts of others? We must measure our deeds by the standard of the Cross, not by material success. The good we have done, the life we have lived, our influence, and our character—that is the thing that will count."

Appropriate music was sung by the choir, Miss Lenore Vandervoort singing a solo in her usual good form, and the choir rendering the anthem "The Way of the Wicked."

Splendid congregations were present both morning and evening. In the evening no service was held in the Presbyterian Church in order to give the congregation an opportunity of hearing Mr. Richardson. The speaker took as his topic: "The Challenge to the Church," speaking from the text found in Exodus 14:15. "And the Lord said unto Moses, 'Wherefore criest thou upto me? Speak unto the children of Israel that they go forward'." Rev. Mr. Marshall of St. Peter's Church was on the platform and led in prayer. The singing added very much to the brightness of the service. The choir sang two anthems: "Praise Ye The Lord," and "Jesus Is Mine," in which Mrs. Foster took the solo part, and a trio part was taken by Mrs. Alexander, Mrs. Foster and Mrs. C. Whytock.

MANY ATTENDED ANNUAL SUPPER

Millbrook United Church Ladies Held Very Successful Affair.

GOOD PROGRAMME.

MILLBROOK, Oct. 23.—The annual fowl supper, under the auspices of the Ladies' Aid of the United Church, was held on Tuesday evening, and though roads and weather were unfavorable, proved a decided success in every particular.

The basement was appropriately decorated, sheaves of ripened grain, hollowed out pumpkins filled with rosy-cheeked apples, yellow shades on the lights, with streamers of darker hue overhead, giving it a most attractive appearance.

The same color scheme was carried out in the table decoration, smaller pumpkins filling the role of 'jardinieres," with fruit in place of flowers, and a row of lighted candles circling the edge of each. Trailing vines supplied the needed touch of green to complete the tasteful arrangement.

Miss M. E. Needham, president of the Aid, had a general oversight of all the arrangements for the supper and the programme, and also looked to the reception of guests from outside points. A host of willing workers assisted in waiting on the three long tables keeping supplies in readiness, carving fowl, pouring tea, and seating the people as places were vacated and more could be accommodated.

From about 6 p.m. until after eight o'clock there was a steady stream of arrivals, and tables were filled again and again. Several car loads came from Port Hope, Peterborough and the surrounding district, among the guests being Honorable Vincent and Mrs. Massey, who were on their way to a meeting at Pontypool, and Mr. and Mrs. F. W. Bowen, with Mr. J. Harris, of Toronto, who were also due later at meetings at Blackstock and Enniskillen. Mr. F. C. Paterson, Agricultural Representative for Durham, brought with him from Port Hope the staff of the rural school fairs, in cluding Misses B. Oke, G. Oliver, M. Scott, L. Outram, Messrs. R. Beatty, and C. Allen, and this party was joined at the supper hour by local members who have assist d at the rural fairs.

Mr. and Mrs. J. A. Vance were local members of Mr. Bowen's party, and Mr. and Mrs. H. R. Armstrong of Mr. and Mrs. Massey's group.

Apparently everyone was well satisfied with the menu provided, and also with the programme in the auditorium upstairs for which the pastor, Rev. F. H. Howard, made the necessary introductory remarks, those assisting coming on then without further announcement. The items were as follows:

Organ solo, Miss Estelle Hetherington; opening hymn; cornet duet, Messrs. G. E. and Ernest Burnham; reading, 'Almost Beyond Endurance," by Miss Audrey Rosevear, of Port Hope; encore, 'The Way to Cure a Cold"; duet, 'I Heard a Voice in the Greenwood Tree," by Mr. and Mrs. H. W. Johnston (Miss Gussie Clarry, accompanist); encore, 'The Nightshades are Falling"; violin solo, by Mr. Stewart Widdis, of Peterborough (Miss Margaret Widdis, accompanist); reading, 'Our New Baby," by Miss Rosevear; encore, 'Jack and I"; duet, 'When We're Together," by Mrs. W. Widdis, and Mrs. Johnston (violin obligato by Mr. S. Widdis); piano solo, by Miss Kathleen Sutton; reading, 'Friday Afternoon in a Primary Class," by Miss Rosevear; encore, 'The Faithful Lovers"; quartette, 'Sometime, Somewhere," by Messrs. W. H. Coombe, H. W. Johnston, M. McDowell, and V. C. Lambert (Miss S. Hetherington, accompanist); piano solo, by Miss Margaret Widdis; reading, 'My Mother," by Miss Rosevear; quartette, "Good Night," by Mrs. Johnston, Miss May Byam, Messrs. Johnston and McDowell.

This was the first time that Miss Rosevear, who is a graduate of the Margaget Eaton School of Expression, has been heard in Millbrook and the impression created was a most favorable one. It was also the first time that Miss Sutton, who is a gifted pianist, has been heard locally and the demand for an encore was insistent.

The total receipts were over two hundred and fifty dollars.

FOWL SUPPER WAS VERY SUCCESSFUL

Concert After in Lakefield Church Was Also Well Attended.

LAKEFIELD, Oct. 23.—The fowl supper and concert held under the auspices of the United Presbyterian church on Tuesday evening were very successful and were attended by a very large number of people, including many from Peterboro, Warsaw, Young's Point and other places. The supper was served from 5 to 8 in the schoolroom and was especially well arranged, with tables both in the upper and lower rooms, which made the crowd ore easily handled. The tables fairly groaned with delectable viands, to which full justice was done.

After the supper a high-class concert was given in the Church by the George Street Orchestra, of Peterboro, assisted by Miss Elma Coon, soloist, and Misses Outram and Moore, readers, and the Misses Tretheway; and a well rendered male quartette. The church, with decorations of potted plants, red berries and autumn leaves, presented a festal appearance and was filled with a capacity crowd, who enjoyed the entertainment provided. Rev. P. L. Jull occupied the chair in his customary genial manner. The following is the programme.

1, Selection, George St. Orchestra; 2, Solo, Miss Elma Coon; 3, Reading, Miss Phyllis Moore; 4, Duet, Misses Trethwaye; 5, Selection, the Orchestra; 6, Reading, Miss Phyllis Moore; 7, Mouth Organ Solo, Mr. Thompson, accompanied by Miss MacFarlane; 8, Selection, The Orchestra; 9, Male Quartette, Messrs. Lillow, Spence, Thompson and Cunningham; 10, Reading, Miss Eva Outram; 11, Old Time Melodies—Hawaiian Shengs and Mouth Organ; 12, Reading, Miss Phyllis Moore (by request); 13, Solo, Miss Elma Coon; 14, Selection, The Orchestra; 15, Reading, Miss Eva Outram; 16, Selection, The Orchestra.

The financial returns were extremely gratifying and the entire affair mos successful.

Everything comes to those who wait—on themselves.

ENDED YEARS OF BAD HEADACHES

"Fruit-a-tives" Completely Relieves all forms of Headache

MRS. HONORE VALIQUETTE

"For over three years, I was troubled with very bad Headaches, Nervous Dyspepsia and Liver Troubles. Then, I began taking "Fruit-a-tives". Very soon my condition improved, and thanks to these wonderful fruit tablets I am once more entirely well".

The wonders of the famous Fruit Treatment are only revealed when you read a letter like this, which comes from Madame Valiquette, 1133 Notre Dame St. W., Montreal.

"Fruit-a-tives" is the juices of apples, oranges, figs and prunes, intensified and combined with tonics—and forms a complete fruit treatment for Stomach, Liver, Kidney and Skin Troubles.

25c. and 50c. a box — at dealers or sent by Fruit-a-tives Limited, Ottawa, Ont.

OBITUARY.

H. D. KENNEDY.

(Contributed).

In the passing of Harry D. Kennedy, evangelist, the church at large has lost an earnest and efficient preacher. At his summer home in Elk Rapids, Michigan, busy editing his tracts, and planning for his fall and winter campaigns, enjoying apparently the best of health, our brother was suddenly called into the immediate presence of his Master. Brother Kennedy was born June 14th, 1868, the son of Dawson and Rebecca Kennedy. He spent his boyhood days on the farm and educated in the schools of Peterboro, taking his final course of study at Moody's School, Chicago.

He was well known in this community, and the large concourse of prominent citizens coming to pay their last tribute of respect showed the high esteem in which he was held by those who knew him best. In early manhood Brother Kennedy chose the work of an evangelist, in which he was eminently successful. He was author of several devotional books of a most helpful character, and of numerous tracts which were employed in his evangelistic work. He was a Bible student of ability. One of the ministers at the funeral service said, "He could discover gems of truth where others would pass them by unnoticed."

As a preacher, he was clear, sympathetic and earnest, and he presented truth in a most original and striking manner. Brother Kennedy believed he had a message to deliver—that he was entrusted with a message, "Unto me was this grace given"; that the message did not belong to him, but rather he to the message, and that he had no authority to change it. He did not defend or explain his Master, but he proclaimed Him, and magnified his Cross with love and courage.

He was a positive preacher—one who believed with all his heart in Jesus, the Saviour of men. His own clear experience of forgiving love made him insistent that sins could be forgiven here and now—that the Gospel could change any nature, and that all men had the capacity for change. To convert and establish in righteousness was his great desire. He believed that love and sacrifice—that no cost was too high—no scrifice too great, even life itself, if it opened up the way to higher service.

He passed away in prime of life full of plans for future service, but if men live in deeds rather than in years, Brother Kennedy lived a long and useful life and was fully ready to give a good account of his stewardship. He has gone to meet the many souls, whom he, under God, led to a life of faith, and left behind him a great number of witnesses to his faithfulness.

The funeral service was held at his father's house in Peterboro, conducted by Rev. J. P. Wilson, a former pastor of Trinity Church, of which Bro. Kennedy was a member, assisted by Revs. Messrs. Todd and Langford. He leaves to mourn their loss his wife, Annie Richardson Kennedy, who was associated with him in his mission, father and mother, two brothers, one, H. P. Kennedy of Toronto, and F. W. Kennedy, New York; two sisters, Mrs. R. I. Kidd of Peterboro and Mrs. R. A. Ward of Toronto; a younger brother, Marvin S., was killed in action in the great war.

God called him in the very way he often said he would love to go. We mourn his loss as those who love and lose; but our mourning is not as of those who have no hope, and in this comforting hope that we shall meet him again some great day we will live and labor till the farewells of this earth-life shall give place to joyous greetings of the life to be hereafter.

Harry was a true friend, a good man, tender husband, devoted son, a loyal brother, a son of God—what a company will meet whom he was the means of leading heavenward. It was worth while.

Rev. Dr. J. P. Wilson.
Bridge Street, Belleville.

It has long been the custom for each oarsman in the Oxford-Cambridge boat races to keep as a memento the actual oar which he used in the race, with his own number in the boat and the names of the crew painted on the blade.

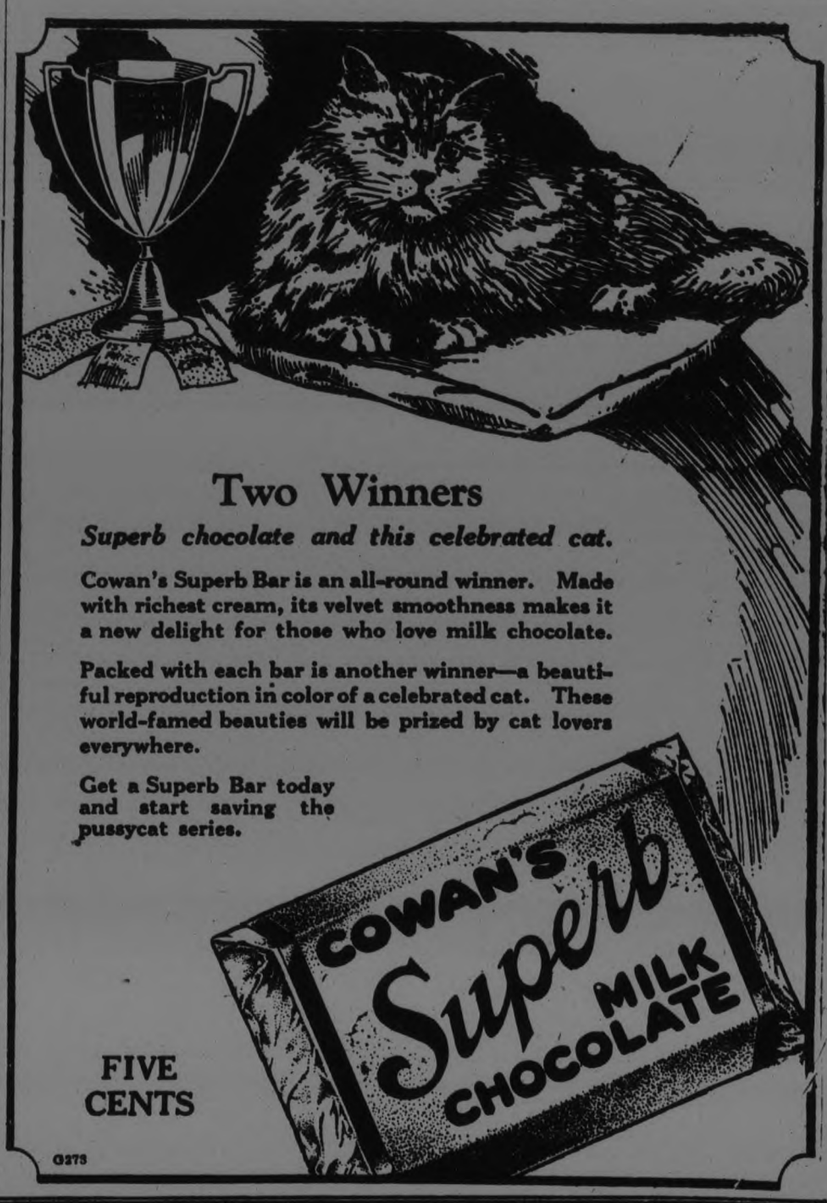

It's Concentration That Counts IN ALL MARKETS

In every line of endeavor concentration is the one vital force which spells success—and particularly is it so in sales and advertising. To win and hold all markets, concentration must be made in each market; distribution as well as consumer appeal must be thorough. To sell goods in the many Ontario markets, no one or two mediums will serve to make your sales effective; nor could one or two retail outlets serve the whole Province. Each city is a distinct market in itself, covered wholly and thoroughly only through its own newspaper, and in practically every city the home newspaper reaches 100 per cent. of the homes. Street sales and down-town delivery of out-of-town mediums will not sell goods. The purchasing agent whose office is at home must be reached—and that is where all buying is planned.

20c PER LINE

will cover a 5,000 line campaign in any six newspapers of the smaller Ontario cities, plus the concentrated dealer co-operation of the newspaper. Every dealer is personally known in these newspaper offices, and is more readily influenced to a product advertised in the medium that carries his own store news.

The Backbone of Ontario

Is the Provincial Cities

It is the Provincial cities of Ontario that form the backbone of Ontario, where home life is at its best, and the people live well and happily. They enjoy the best things of life, are interested in new food products, automobiles, luxuries. They have more leisure, and the time and inclination to read their home newspaper because every news item is of interest; they know where to buy every article advertised.

The Provincial "Backbone" Markets of Ontario

Each of the Newspapers Thoroughly Covers Its Own Field

City	Population City	Trade Area	Paper
Kingston	24,000	45,000	British Whig
Kitchener	27,646	50,000	Record
Lindsay	7,542	20,000	Post
Niagara Falls	17,380	23,000	Review
Owen Sound	12,231	60,000	Sun-Times
Peterboro	21,726	40,000	Examiner
Port Arthur	14 886	36,000	News-Chronicle
St. Catharines	22,053	50,000	Standard
St. Thomas	20 500	50,000	Times-Journal
Sarnia	19,000	45,000	Canadian Observer
Sault Ste. Marie	21,092	44,000	Star
Stratford	18,888	50,000	Beacon-Herald
Woodstock-Ingersoll	16,000	40,000	Sentinel-Review
Brantford	29,372	51,000	Expositor
Brockville	9,057	50,000	Recorder and Times
Chatham	14,119	52.000	News
Fort William	20,541	36,000	Times-Journal
Galt, with Preston and Hespeler	21,416	32,000	Reporter
Guelph	18,128	30,000	Mercury

Imperfect Rest—The Old Way
Sleeping on head, shoulders, hips and feet

Perfect Rest—The Marshall Way
Even, gentle support on every square inch in contact

Sleep the Sleep of Perfect Rest!

FEEL so luxuriously comfortable that every muscle relaxes! Off you go to slumberland, quickly and surely! Perfect, body-building, healthful, true sleep!

Only the Marshall Mattress, which so gently hugs every curve of your body, could make you feel like that! Only Marshall Springs, together with the other well-known Marshall superiorities, could provide such truly remarkable COMFORT!

There is a Marshall dealer near to you. Visit his store. He will be pleased to demonstrate all the famous Marshall Mattress features to you.

You can now enjoy Marshall comfort for the price of an ordinary mattress. All Marshall Mattresses are guaranteed for five years.

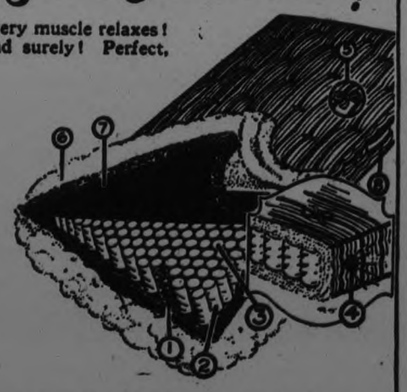

1. Marshall Springs—many hundreds of them, ensuring even, yielding support for true relaxation and perfect sleep.
2. Cotton pockets encase every spring, ensuring free movement without tangling. Noiseless; no sagging or lumpiness.
3. Nested arrangement of many springs permits use of more springs for greater comfort.
4. Ventilators — interior always fresh, clean and sanitary.
5. Sanitary Bow Knots—dustless.
6 and 7. Extra cushioning of cotton felt and mothproof hair
8. Handles—2 on both ends and sides.

The Marshall Ventilated Mattress Co. Limited, Toronto

72A

Marshall Mattress
5 GRADES $25.00 to $75.00
SANITARY VENTILATED
TRADE MARSHALL SPRING MARK

OF INTEREST TO WOMEN

SOCIETY

Items for the Society Column must be received before 1 o'clock daily. Telephone numbers 1600 and 1601.

Mr. J. M. Greene, who has been out of the city all week on business connected with the wholesale department in Toronto, is expected home this evening.

* * * *

Mrs. E. J. Armstrong, who has been visiting for the last three months with her brothers, Messrs. Sargent and family, left this morning for Toronto, where she will visit friends over the week-end, leaving Monday evening for her home in Vancouver.

* * *

Mrs. Cameron of Brantford is the guest of Mrs. G. N. Gordon.

* * *

Mrs. Brandon of Fenelon Falls is the guest of Mrs. Loucks, George Street.

* * *

Mrs. Carley and daughter, from Fenelon Falls, are visiting Mrs. Andrew Hall, East City.

* * *

In honor of Miss Lillian Kelly, whose marriage takes place next week, Mrs. Fred J. Overend, 314 London Street, entertained a number of her friends at tea yesterday afternoon. Mrs. L. J. Picard ushered the ladies into the tea room, where the table, centered with a vase of roses, was presided over by Mrs. C. Rutherford and Mrs. Chas. Coughlin of Belleville. Tea room assistants were the Misses Jean Stewart, May Grady, Gertrude McFadden, and Eleanor Morrow.

* * *

Mrs. (Dr.) Coughlin of Belleville is the guest of Mrs. F. J. Overend, Dublin Street.

* * * *

Mr. and Mrs. Charles Orr of this city, whose wedding took place on Wednesday afternoon, were presented with a very handsome clock by the staff of the Canadian Packing Company, with whom Mr. Orr is employed.

* * * *

A jolly birthday party was given last evening at the home of Mr. and Mrs. Arthur Lounsbery, to celebrate the birthday of Mr. Arnold Smith. A very pleasant evening was spent in music and dancing, supper being served to about 50 guests.

* * *

Mr. P. S. Dallin, representative in the Maritime provinces for J. J. Turner & Sons, Ltd., and Mr. W. L. Fillmore, representing the Malagash Salt Products, Ltd., of New Glasgow, N. S., left St. John, N. B. on Saturday by motor for Peterboro, via Boston, New York, Philadelphia, Atlantic City, Buffalo and Toronto. During their stay in Philadelphia they made several aerial trips with Victor Dallin, formerly of this city.

* * *

The members of the Whosoever Class of the Salvation Army met at the home of Mrs. James Williams, one of the members, on Thursday night, for a social evening. The evening was spent in music and singing, after which light refreshments were served.

Among the Arhuaco Indians, a tribe inhabiting one of the mountain fastnesses in Colombia, it is the custom for a man to reside in a house by himself after marriage, while his wife lives alone in a neighboring house; they eat together outside the door of the wife's house.

H.P. SAUCE

That cold meat will taste better with H.P. Sauce.

D.D.D.

A drop on any eczema sore or itching eruption and you'll be able to rest and sleep once more. Think—just a drop! Is it worth trying? Get a trial bottle today.

The first $1.00 bottle relieves you or your money back. Try D. D. D. soap, too.

McDermid & Jury, Druggists.
McDermid Drug Store.
J. P. Bond Druggist.
A. G. Harris' Drug Store.

CANADIAN ALADDIN CO.

Get your orders in now for

Storm Sash

made to any desired size and of very best materials.

Ask about our 35 per cent. discount on ready-cut Aladdin homes.

Wood — good dry hard and soft wood, cut and delivered.

Phone 966 - Evenings, 2060J

CALEDONIAN PARTY.

S. O. E. Hall Was Scene of Pleasant Entertainment Last Night.

A very enjoyable evening was spent by the Caledonian Club in the S.O.E. Hall on Friday. A large company was entertained with a varied programme of songs and dances, a feature of the evening being several selections on the mandolin by Mr. Hugh Alexander, a newcomer to the city. Among those contributing to the programme were Mrs. J. McDonald, Messrs. A. Clark, A. Milne, D. Anderson, R. Gilmour and W. Petrie. During the evening refreshments were served by the committee. Mr. R. Gilmour, the president, called the attention of members to the coming Hallow'en party to be held next Friday for the entertainment of members' children in the old-fashioned Hallowe'en way. A large turnout is expected.

HAS WIDE RECORD.

Mrs. C. H. Thorburn Is Associated With Many Activities.

Mrs. C. H. Thorburn of Ottawa, who speaks to the Liberal women of the city in the G.W.V.A. hall on Tuesday afternoon next, has an enviable record. She was Commissioner for the Dominion Government at the Wembley British Empire Exhibition, Government representative at the International Labour Conference of the League of Nations at Geneva, President of the Women's Canadian Club of Ottawa, President of the Canadian Council of Child Welfare, and an active officer of the National Council of the National Federation of Liberal women and of all women's organizations for community welfare.

LEADERS' SPEECHES.

Meighen Here To-day—King In Own Riding Next Week.

TORONTO, Oct. 24.— (Canadian Press.) — Rt. Hon. Arthur Meighen will speak Monday night in Toronto. Mr. King is at Ottawa over the week end. Mr. Meighen is making three speeches to-day —at Port Hope, Lindsay and Peterborough. On Monday he speaks at Oshawa, previous to the Toronto rally, Hon. Howard Ferguson being the exchange orator for these two meetings.

Premier King will wind up the campaign in his own riding of North York with speeches Monday, Tuesday and Wednesday.

ORGANIZE NEGROES.

Communist Agitators Prepare Conference of Labor Congress.

WASHINGTON, Oct. 24 (Canadian Press).—Communist agitators with a backing from Russia are disclosed in documents officially noted in Washington as chiefly instrumental in organizing an American Negro Labor Congress, which is scheduled to meet Sunday in Chicago.

CARD PARTY.

Immaculate Conception Parish Hall Scene of Enjoyable Gathering.

There was a very good attendance at the card party in the East City parish hall last evening, under the auspices of District No. 3 of the Immaculate Conception parish. Thirty tables of cards were played. The winners were Miss Mary Harrington and Mr. Robert McMurray.

MISTAKEN FOR QUAIL.

Man Wearing Alpine Hat With Feather Shot in Head.

SAN FRANCISCO, Oct. 24 (Canadian Press).—George S. Russel, grandson of Gertrude Atherton, the authoress, nearly lost his life through wearing an Alpine hat with a feather in it. He was mistaken for a quail and received a charge of shot in the head.

Twenty thousand tons of ashes and cinders, representing the "waste" from the local gas and electric works in Rochester, N.Y., have been used this year in the manufacture of building brick.

Tomorrow's HOROSCOPE

By Genevieve Kemble.

SATURDAY, OCTOBER 24.

A day of possibly unplanned change, removal or journey is the presage from the strong Uranian sway, which may be interpreted as one of benefic force. However, those in the employment of others are urged to use every precaution lest they lose their positions. Also there is the hint of inharmony of unwelcome incident in affairs social, affectional or domestic. The disposition may be depressed or critical.

Those whose birthday it is may have a year of change or travel of an unexpected nature. These may be of benefit for those engaged in their own business, but those in the employment of others are under a threatening rule of the planets. Domestic affairs may not be satisfactory. A child born on this day may be restless and changeable, but should engage in business for itself.

ADVICE TO GIRLS

By Annie Laurie

DEAR ANNIE LAURIE:

Some time ago I met a young man and went out with him quite often. A few weeks ago he left the city promising to write. I gave him my address, but he has not wrote since he went away. I think that he has lost my address. Will I write to him or would it be proper. Please advise me what is best to do. DIXIE.

DIXIE: Perhaps you had better wait a little longer before starting a correspondence. Your friend ma yhave lost your address, and then again, he may have lost his enthusiasm, like the Scotchman who faltered on the way to the altar. You never can tell. Better remember the old saying, "When in doubt, don't," and in the meantime, have as good a time as possible with other friends.

DEAR ANNIE LAURIE:

Do you think it alright to go out with a chap who calls when he feels like it or would you advise dropping him altogether? Should I still go out with him until someone else is on hand. PERPLEXED.

PERPLEXED: No, I would not drop him altogether, if you like him, and he is polite and friendly whenever he calls. Perhaps he is the sort of young man who doesn't want to be tied down to one girl. On the other hand, if another chance presents itself to go out with other men, you should not regard his feelings at all in the matter, but simply suit yourself. You are entitled to treat him exactly as he treats you.

SALE OF COOKING WAS SUCCESSFUL

Y.M.C.A. Ladies' Auxiliary Raised Good Sum For Work.

A very successful and well-attended tea and sale of home made cooking and useful and ancy articles was held yesterday afternoon in the reading room of the Young men's Christion Association, under the auspices of the Ladies' Auxiliary, who realized a nice sum for the funds of their society, whose charge it is to look after the replenishing of the linen in the dormitories and dining hall of the institution.

Mrs. G. H. Roper and Mrs. D. Jordan were responsible for the decorations of the big room. These were exceptionally attractive and made a genuine autumn setting for the tea with quantities of leaves banking the fire place and decorating the wiring of four lighted piano lamps. The table was charming with yellow 'mums, red begonias and red candles in silver holders.

The guests were reecived by the president, Mrs. G. H. Roper, and Mrs W. R. Breyfogle. Mrs. Detcher acted as treasurer. Tea was poured by Mrs. J. J. Turner and Mrs. E. F. Mason, assisted by Mrs. Thomas Brown, Mrs. Thomas Barrie, Mrs. J. Garbutt, Mrs. Jackson, Mrs. T. H. Hooper and Mrs. H. Foote.

A sale of homemade cooking was in charge of Mrs. D. Loomis, Mrs. G. A. Gillespie, Mrs. Mann and Mrs. C. A. White.

The sale of useful and and fancy articles was supervised by Mrs. W. Preston, Mrs. B. H. Poole and Mrs. R. J. Martin.

During the afternoon several vocal solos were rendered by Mrs. Saunders and Mrs. E. Kitney, and instrumental duets by Mrs. T. Cruickshank and Miss Marion Adams.

NEWS TRENT RIVER

TRENT RIVER, Oct. 23 — The sports are having great success at the duck shooting. A great number have been secured this week. Fishing has also been excellent. Messrs. Parsons and Cook landed several large ones on Wednesday.

Mr. John Garneau has purchased material at Havelock and transferred to his property on Havelock Road, where he intends erecting a dwelling.

Mr. and Mrs. John Boyd spent Wednesday at Peterborough.

Mr. Fred Keller of Healey Falls has purchased the Pearce block at Havelock and is tearing the same down and moving it to Healey Falls where he intends buiding several summer cottages of the material.

The farmers are busy picking potatoes and apples and finishing their fall ploughing.

Forests can only exist where there is a summer temperature of 50 degrees and an annual rainfall of 30 inches.

ADVERTISEMENT. ADVERTISEMENT. ADVERTISEMENT. ADVERTISEMENT. ADVERTISEMENT

ANSWERS TO WOMEN

Mr. G. N. Gordon,

Please tell us the truth about the Tariff. What has it to do with us? We don't understand all this talk in millions of dollars, and we women want to know the truth, because that's the way we will vote.

TO THE WOMEN OF PETERBORO:

The above inquiry, which came to my office this week, is a reasonable one, and I have gone to some trouble to obtain the exact facts. I give as plainly as possible and with absolute accuracy some figures showing how the Tariff affects you and me. The figures have been carefully worked out from the Tariff Rates now in force in Canada. Mr. Peck claims that the Tariff is still too low. That means that if he and his Party came into power, you and I would have to pay still higher prices. I do not believe that all goods should come into Canada absolutly free of duty but I do believe that all foodstuff should be available to you and me at the cheapest possible prices, and that our cost of living should not be increased to profit some big interest.

I will be glad to give, honestly and fairly as in this case, any further information the Women of Peterboro desire.

Yours very truly,

G. N. Gordon.

The Tariff, from Mr. Peck's standpoint, means Protection for Canadian Big Interests at your expense. Here is what it means:

Protection Makes You Pay
$28.40 for a $20 Baby Carriage.
MR. PECK DEMANDS STILL HIGHER PROTECTION.

Protection Makes You Pay
$14.20 for $10 worth of Glassware.
MR. PECK DEMANDS STILL HIGHER PROTECTION.

Protection Makes You Pay
$1.30 for $1 worth of Prepared Soups.
MR. PECK DEMANDS STILL HIGHER PROTECTION.

Protection Makes You Pay
$1.50 to $2 extra per bag of Sugar.
MR. PECK DEMANDS STILL HIGHER PROTECTION.

Protection Makes You Pay
$1.45 for $1 worth of Matches.
MR. PECK DEMANDS STILL HIGHER PROTECTION.

Protection Makes You Pay
$1.35 for $1 worth of Canned Meats.
MR. PECK DEMANDS STILL HIGHER PROTECTION.

Protection Makes You Pay
$1.30 for $1 worth of Dried Fruits.
MR. PECK DEMANDS STILL HIGHER PROTECTION.

Protection Makes You Pay
$1.40 for $1 worth of Antiseptics.
MR. PECK DEMANDS STILL HIGHER PROTECTION.

Protection Makes You Pay
$1.30 for $1 worth of Tinware.
MR. PECK DEMANDS STILL HIGHER PROTECTION.

Protection Makes You Pay
$710 for a $500 Automobile.
MR. PECK DEMANDS STILL HIGHER PROTECTION.

Protection Makes You Pay
$1.35 for a $1 Aluminum Dish.
MR. PECK DEMANDS STILL HIGHER PROTECTION.

Protection Makes You Pay
$1 for 80c worth of Coal Oil.
MR. PECK DEMANDS STILL HIGHER PROTECTION.

Protection Makes You Pay
$14 for a $10 Lawn Mower.
MR. PECK DEMANDS STILL HIGHER PROTECTION.

Protection Makes You Pay
$67.50 for a $50 Sewing Machine.
MR. PECK DEMANDS STILL HIGHER PROTECTION.

Protection Makes You Pay
$7.10 for $5 worth of Oil Cloth.
MR. PECK DEMANDS STILL HIGHER PROTECTION.

Protection Makes You Pay
$1.40 for $1 worth of Extract of Vanilla, Lemon, etc.
MR. PECK DEMANDS STILL HIGHER PROTECTION.

Protection Makes You Pay
$1.35 for $1 worth of Taploca or Sago.
MR. PECK DEMANDS STILL HIGHER PROTECTION.

Protection Makes You Pay
$1.35 for $1 worth of Canned Shrimps.
MR. PECK DEMANDS STILL HIGHER PROTECTION.

Protection Makes You Pay
From 3c to 8c a tin extra for Sardines.
MR. PECK DEMANDS STILL HIGHER PROTECTION.

Protection Makes You Pay
$135 for a $100 Phonograph.
MR. PECK DEMANDS STILL HIGHER PROTECTION.

Protection Makes You Pay
$1.25 for $1 worth of Carbolic Acid.
MR. PECK DEMANDS STILL HIGHER PROTECTION.

Protection Makes You Pay
From $1.25 to $1.40 for $1 worth of Chocolate, Candy, Fancy Biscuits, Canned Vegetables, Canned Fruit, Almonds, Baking Powder, Raisins, Pickles, Sauces, Catsup, and many other foods.
MR. PECK DEMANDS STILL HIGHER PROTECTION.

Protection Makes You Pay
$1.35 to $1.75 for $1 worth of Bandages, Arnica, Patent Medicines, Tinctures, Pills, Powders, Cordials, Bitters, Tonics, Plasters, Salves, Ointments—all the poor man's home remedies.
MR. PECK DEMANDS STILL HIGHER PROTECTION.

Protection Makes You Pay
$1.40 for $1 worth of Ribbons, Embroideries, Mops, Gloves, Mitts, Graniteware, Umbrellas, Neckties, Car Tires, and hosts of other things.
MR. PECK DEMANDS STILL HIGHER PROTECTION.

Industries that cannot carry on business by getting from $1.25 to $1.45 for things that are sold in other countries for $1 are not worth keeping.

Mr. Peck Wants To Give Them More!

Protection makes the millions—you and me— pay these extra prices to make a Few Favored Men More and More Wealthy.

Protection drives people out of Canada because it fleeces them here.

Peck Demands Still Higher Protection.

Walk through your home with this list—visit your pantry and your kitchen and your parlor and your woodshed—figure out how much PROTECTION of Big Interests costs you and how many of the things you would like it puts out of reach.

And Vote In Your Own Interests.

Liberal Publicity Committee 395 George street, Peterborough

Star Specials For Saturday Night After Supper Sale 7 to 9.30

SPECIAL ONE HOUR SALE
7.30 TO 8.30
ONE HOUR ONLY
WOMEN'S
Rubber Aprons
29c Each
Just Enough for a Brisk One Hour Sale.

Big Hosiery Sale
TO-NIGHT
7 TO 9.30
Women's All-Wool Cashmere; Women's Silk and Wool.
Perfects and Penman's Substandards.
On Sale at Pair
69c

10 Dozen Women's Silk Scarfs
Special Purchase; Exceptional Value. To-night 7 to 9.30
98c

SATURDAY NIGHT SALE
WOMEN'S SMART STYLE
FLANNEL DRESSES
New range. Regular $7.50 Dresses. For to-night's Special Sale, at Each
$4.95

WOMEN'S
Cape Kid Gloves
Tan, Brown, Mode and Grey. $2.00 Values. On Special Sale. To-Night
$1.59 Pair

WONDERFUL VALUES TO-NIGHT 7 TO 9.30 IN WOMEN'S CASHMERE AND SILK AND WOOL
Stockings
PERFECTS
On Special Sale at Pair
98c

SATURDAY NIGHT SALE
WOMEN'S WINTER UNDERWEAR
Vests & Bloomers
Vest in Short Sleeves and Sleeveless. Bloomers, Assorted Style, Ribbed and Flat Knit.
(PERFECTS)
Superior Qualities, at Per Garment.
69c

Baby's Rubber Pants
PURE GUM RUBBER, Perfects. Pair 19c

DRY GOODS SPECIALTIES

JEFFRIES
FOR QUALITY & SERVICE

LADIES WEAR

Pure Linen Handkerchiefs
White—narrow Hemstitched edges, on sale to-night, 2 for..... 25c

SPECTATOR DIES AT WRESTLING MATCH

Big Munn Beat Cowboy Mondt By Two Falls in 40 Minutes.

DENVER, Colo., Oct. 24.—(Canadian Press). — Wayne ("Big") Munn, Nebraska giant, pinned the shoulders of Joe ("Toots") Mondt, Colorado cowboy, to the mat twice in 40 minutes and won a specacular wrestling match here last night.

One spectator, Dr. George E. Richmond, of Denver, dropped dead of excitement just before Munn captured the first fall.

AUTO HITS GRADER.

Man Was Thrown Off and Skull Fractured—Driver Arrested.

OTTAWA, Oct. 24 (Canadian Press).—Samuel Smith of Stittsville, driver employed on the Ottawa-Kingston highway construction, is in the hospital here with a slight fracture of the skull, having been thrown from a grader, which was run into by an auto at Stanley's Corner late yesterday. The driver of the auto, named Devlin, from Smith's Falls, was placed under arrest.

A Sure Relief for Women's Disorders

TEN DAY TREATMENT FREE

Orange Lily is a certain relief for all disorders of women. It is applied locally and is absorbed into the suffering tissue. The dead waste matter in the congested region is expelled, giving immediate mental and physical relief; the blood vessels and nerves are toned and strengthened, and the circulation is rendered to normal. As this treatment is based on strictly scientific principles and acts on the actual location of the disease, it cannot help but do good in all forms of female troubles, including delayed and painful menstruation, leucorrhoea, falling of the womb, ovarian troubles, growths, etc. Price $2 per box, which is sufficient for 1 month's treatment. A Free Trial Treatment enough for 10 days, worth 75c, will be sent Free to any suffering woman. Inclose 3 stamps and address MRS. LYDIA W. LADD, DEPT. 17 WINDSOR, ONT.

SOLD BY LEADING DRUGGISTS EVERYWHERE

THE FRUGAL HOUSEKEEPER

WILL FIND GREAT SAVING BY ALWAYS USING

STOCK'S BREAD

GOOD TO THE LAST CRUMB

At Your Grocer's
or
Telephone 630

Stocks Bread Ltd.

Perils have not passed

WHEN the white man came, lurking Indians were a constant peril.

Although years have passed since then, there are still those who prey upon the fortunes of the unsuspecting and uninformed.

Without the protection of modern banking facilities you invite misfortune.

The Royal Bank of Canada

Peterborough Branch - V. Eastwood, Manager

LIBERAL PARTY'S TARIFF POLICY WAS EXPLAINED

Higher Duties Mean Increase in Cost of Living For Families.

BRITISH EXAMPLE.

Speaker Said Big Interests Spoiled Reciprocity Agreement With U. S.

Centreville was the scene of an enthusiastic Liberal rally last evening when the Liberal candidate the Hon. G. N. Gordon, assisted by Sam Clarke, M.P.P., S. Staples, former Progressive member for Durham and J. A. Dewart explained the policies of the Liberal party to a large crowd. J. Greer was unanimously appointed Chairman. Mr. Gordon, who spoke first due to his having another meeting at Stewart's Hall, explained at some length how the system of responsible government was brought about. As a result of this, he said, you are called upon every four or five years to render your verdict as to who shall govern your country." Parliament has just been dissolved so we appear before you to render an account of our stewardship. During the war, he said, the country added two billion dollars to the National Debt. The Government of the day did not place an income tax on the enormous profits of the times until the war had being going on for more than three years. Victory bonds, amounting to one billion six hundred and fifty million dollars were issued, free of income tax, so that the men who had made fortunes were able to invest their profits in tax free bonds, and the burden of taxation was placed by Mr. Meighen on the shoulders of the men who had to maintain and support families. Referring to Canada's trade balance, Mr. Gordon stated that in 1921 it was an adverse balance of $30,000,000. It had changed in 1922 to a favorable balance of $6,000,000. Do these figures indicate that Canada going bankrupt" he asked? He also stated that the Canadian dollar is above par in New York, the only money in the world to be in that position. Great Britain, in 1817, he said, with a population about the same as the present population of Canada had a debt just the same as Canada, but by hard work this was reduced until to-day Great Britain was the leading financial country of the world. This talk of high protection," he said, is simply a case of the higher the tariff the less competition." Since the Liberal Government has been in power we have lowered the tariff on sugar twice, we have reduced the tariff on agricultural implements which all goes towards reducing the high cost of living. Mr. Gordon stated that under Mackenzie King, Canada had exported twice as many farm implements as we did under Mr. Meighen. I believe in a tariff" he said, we can't get along without it," but it will have to be a moderate one.

If we follow a moderate tariff the farmer can use the extra money so gained for improving his holdings." In speaking of emigration and immigration, Mr. Gordon said that Canadians got the habit of leaving Canada while Mr. Meighen was in power. Now the United States has closed out all nationalities except Canadians, thus leaving Canadians a wide open door. This state of affairs is difficult to overcome," said Mr. Gordon, as it was caused by United States legislation and not by Canadian laws. I appeal to you, he said, to lend me your confidence on the record of the Liberal Government which comes to you without taint, a Government that has reduced taxation, a Government that has cut down expenditures, a Government that will look after your interests as they have in the last four years."

Sam Clarke M.P.P.

Mr. Clarke, who received a great ovation from the audience as he arose to speak, said I am glad to be here, because I feel that I owe something to the good people of South Monaghan." This election, he said, boils down to a mighty small pact—Do you want a high tariff or a moderate tariff. Parties mean nothing he said—the tariff came in about 1878 and since then the people of this Dominion have paid their shot without a kick." The tariff only benefits the manufacturer and the every day people have to suffer." I have been in the West every year for 42 years and I know conditions there and take it from me high tariff will kill that country." This is one of the most serious elections we have ever had, said Mr. Clarke—the Liberals have lowered the tariff on foodstuffs and implements and Mr. Meighen wants to raise it. If you want to kill the West" said the speaker, vote high tariff—if you want to encourage them, vote for Mr. Gordon and the Liberal party. Canada is the greatest country in the world and to keep it so the policies of the Liberal Government are necessary."

J. A. Dewart.

The speaker stated that he was talking from the viewpoint of a farmer, and as far as this election was concerned, the issue is clean cut—the tariff as it is, or higher. There are four basic industries in Canada, said Mr. Dewart, and all fresh wealth comes from these. When you erect a building, he said, you must erect it on a solid foundation or your labors are lost. Agriculture, he said, is the most important industry in the Dominion, as 40% of the national wealth is contained therein, so just as much as farming flourishes, business will flourish accordingly, and only in this way can real prosperity come to the country. Why has Liberal policy been most beneficial to the basic industries, he asked—the reason is that you cannot protect agriculture. The price of wheat, he said, is regulated in Liverpool, England and during the period of Liberal administration from 1896 to 1911, this country was prosperous. "The administration of that day under Sir Wilfred Laurier had a vision of Canada as she stands today—second to none. The speaker told of how the Liberal Government of that day had gone to the United States Government, subject to the wishes of the Canadian people, to arrange for reciprocal trade on farm products, resulting in the big markets of the United States being brought to the Canadian Farmers' door. That was the greatest opportunity the Canadian farmer ever had, declared Mr. Dewart, and it was lost due to the big interests and their cry, "No truck or trade with the Yankees." Trade is the life blood of Canada, declared Mr. Dewart and the people of this country threw away their chances in 1911. Mr. Dewart stated that the farmers were just beginning to feel the effects of the change when the war broke out and created artificial prices, due to the great demand for the troops, so that the real state of affairs was not realized until 1919 or 1920. In 1920, said Mr. Dewart, wheat was selling at $2.50 a bushel and by 1921, the price had dropped to 90 cents a bushel. The United States farmers because they did not have any agreement immediately enacted the Fordney tariff with the sole purpose of keeping the Canadian farmer from competing with the American farmer. If the Fordney tariff was not in operation to-day, said Mr. Dewart, Alsike would be worth $2 a bushel more than it is now. The speaker stated that the Liberal Government had given the farmer a square deal, they have cut the duty on agricultural implements, and the result is saved money to the farmer—Mr. Meighen voted against this on the argument that it would put the Canadian Implement manufacturers out of business, and yet we have the Hon. Vincent Massey running on a Liberal ticket. The speaker stated that there was information going around that was not reliable, "statements have been made, he said, that the Liberal Government in reducing the tariff on fertilizer had put the Canadian manufacturer out of business"—Just two days ago," said Mr. Dewart, "I met the agent of one of the largest fertilizer companies in the Dominion, and he told me that there were four fertilizer plants operating in Canada, and he also said that the only effect the tariff had on them was to reduce their profits to them and incidentally a reduction of $14 a ton to the farmer." A Conservative speaker in Ennismore, stated Mr. Dewart, in speaking of the Ford Motor plant in Ford, Ontario, said that the only reason that Ford had a factory in Canada was because of the high tariff—"Well, here are a few facts concerning the Ford Motor Company. In the first place said Mr. Dewart, there is a tax of 35% against all cars entering Canada. "Ford put $125,000 into his Walkerville plant 21 years ago and to-day it is worth $50,000,000. A Ford car in Detroit will cost you $404, and in Canada the same car will cost you $600, despite the fact that the difference in cost of manufacture is only 5% more than in the States. Everyone who has bought a Ford has bonused Henry Ford to the extent of $200 for nothing." In speaking of the Candidates, Mr. Dewart said that as far as the two candidates were concerned they were both honored citizens and from a standpoint of personal virtue both of them are on a par. Mr. Gordon is a young aggressive man who will protect the interests of the farmer as well as the city dweller, and his record is one that warrants your whole hearted support."

Packed in tins—always fresh.
A new chew—A new flavor—bitter and juicy.
Larger plugs—greater value.

MIRA BLACK CHEWING TOBACCO

FAILURES DECREASE.

Thirty-one Commercial Bankruptcies Reported Against Sixty Last Year.

TORONTO, Oct. 24.—(Canadian Press).—Thirty-one commercial failures were reported throughout the Dominion and Newfoundland during the week ended yesterday, compared with 60 during the corresponding week of last year, according to a report of R. G. Dunn and Company to-day. Eleven of this week's failures were in Quebec Province, six in Ontario, four in Manitoba, three in Saskatchewan, two each in Alberta and British Columbia and one each in Nova Scotia, New Brunswick and Newfoundland.

DAY OF PLEBISCITE OVER SAYS PREMIER

Ferguson Assures Hotel Men That Government Would Be Fearless.

TORONTO, Oct. 24. Canadian Press. — Addressing a meeting of the Provincial Hotel Keepers' Association yesterday, Premier Ferguson stated that so long as the present government continued in power at Queen's Park that the government would assume all responsibility for legislation brought down in connection with the Ontario Temperance Act or other matters affecting the hotel interests of the province.

The premier frankly declared that "the day of plebiscites on this vexed question was over," and that he never would consent to the taking of another plebiscite on the liquor problem. He wanted it distinctly understood that so far as the government was concerned it was the duty of the government to handle the problem fairly and fearlessly, and that he had tried to do that in a way that would be productive of the best results.

NOVELTY SHOWER.

Home of Mrs. R. W. Davidson Was Scene of Pleasant Party.

There was an attendance of nearly two hundred and fifty people last night at the shower for the novelty booth at the forthcoming bazaar of St. Paul's Ladies' Aid Society, held at the home of Mrs. R. W. Davidson, 171 Antrim street. Mrs. Davidson is convenor of the novelty booth and a large number of gifts were presented by the guests. The house was decorated throughout with Hallowe'en novelties, and a special feature was the presence of several ghosts in costume, Mrs. S. Jordan and Miss Helen Anderson acting in this capacity. In a witch's bower, presided over by Mrs. F. Clayton, fortunes were told. The guests were received by Mrs. Davidson and Mrs. Wm. Allan. Tea was poured by Mrs. Robert Hall and Mrs. M. Reazin served the pumpkin pie which formed a portion of the Hallowe'en refreshments. Assistants were Mesdames W. Lyburn, Marsh, Lothian, W. McKee, J. McNabb, F. C. Webber, W. S. Dodds, Grier and the Misses Doris Cowan, Violet McKeown and Daisy Davidson. Mrs. J. Garbutt ushered the guests into the team room. Mrs. D. Jordan, president of the Ladies' Aid Society, and Mrs. H. B. Cowan, also assisted. During the evening a very enjoyable musical programme was rendered, in charge of Mrs. Gerald McClelland. Vocal solos were given by Miss Greta LeBarr, H. McNiven and A. Low, Miss LeBarr and Mr. Harold Snelgrove also giving a vocal duett, and a vocal quartette by Messrs. F. Chenhall, V. White, A. McLeish and H. McEwen. Accompanists were Mrs. A. W. Greenslade, Miss Emma Lou Chenhall, and Mr. F. Chenhall. Mrs. H. D. McClelland gave a reading, and instrumental selections were played by the Misses Mary Wood and Florence Saunders.

ARTICHOKES AS FUEL.

Research Workers Cultivate Special Field to Carry Out Tests.

LONDON, Oct. 24 (United Press).—Automobiles may some day be run on fuel made from Jerusalem artichokes.

Experiments made by government research workers at Jerusalem show that the artichokes yielded a valuable fuel and now a special field of these vegetables is being grown to carry out the tests.

ANAEMIA ROBS ITS VICTIMS BY STEALTH

Conditions of Thin Blood That Could be Corrected Easily by Dr. Williams' Pink Pills are Stealing the Energy of Many Women and Girls.

Every mother should know how to recognize the symptoms of anemia, for this disease makes its approach so gradually and so stealthily that it is often far advanced before it is noticed.. Anemia literally means bloodlessness, and it is the cause of much unhappiness and loss at this time.

Simple anemia is thought to be due to lack of sunlight, to improper nourishment and insufficient out-of-door air. It is most common among people who are confined indoors by their occupations and among those who do not eat regularly or who do not select a proper diet.

Look Out for These Symptoms.

The one general symptom of anemia is pallor. The cheeks gradually lose their color, the lips become white. With this loss of color there comes a tendency to fatigue, a palpitation of the heart and breathlessness after slight exertion, with occasional headaches.

Even in health the lips are not really any redder than the rest of the skin, but they are transparent and allow the red blood to show through. The part of the blood that gives it its color is the red corpuscles and these corpuscles are made red by the hemoglobin they contain. Therefore, when the blood is deficient in hemoglobin the lips are pale. Thin blood is not to be confused with impure blood which causes the lips to become purple.

Any Girl Can Tell.

But this condition is corrected with so much ease that no one should remain anemic longer than a few days. Dr. Williams' Pink Pills supply the elements necessary to enrich the blood with such certainty that a microscopic examination after short treatment shows the actual percentage of increase in the corpuscular count. But, so marked is the improvement that a microscope is unnecessary. Any girl can tell by the growing redness of her lips, that Dr. Williams' Pink Pills are making her blood rich and red.

In ordinary anemic conditions including the anemia that afflicts girls in their 'teens, Dr. Williams' Pink Pills are all the medicine required. Fresh air, sunlight, proper food and drink taken without haste, a little rest after meals and no worry will make recovery complete.

Weak and Despondent.

Nearly all women and most men suffer at times from fits of depression and low spirits, from which they are unable to free themselves. They cannot attend to their duties satisfactorily and are unable to get any pleasure out of life. People who suffer in this way soon lose their energy of mind and body. They lack vitality because their blood is poor and ill-nourished, and their nerves are starved in consequence. The only way to obtain new health is by building up the blood with Dr. Williams' Pink Pills. The new rich blood made by these pills will carry renewed health and energy to every part of the body. Your appetite will improve, your spirits brighten and you will be endowed with fresh energy and find a new joy in living. Mrs. G. Reid, Napanee, Ont., tells of the benefit she found through the use of Dr. Williams' Pink Pills. She says: "I have used Dr. Williams' Pink Pills on different occasions and cannot emphasize too strongly the benefits derived from them. I was growing nervous, my complexion was becoming sallow and my eyes dull and listless. My vitality was poor and I did not sleep well. I became despondent, losing interest in my work, which seemed to tire me so easily. I began using Dr. Williams' Pink Pills and after taking six boxes I began to enjoy life again and looked much brighter and felt happier. My appetite improved, I gained in weight and could sleep without any nervous wakefulness during the night. I also used these pills while nursing my baby and found them a wonderful help both for myself and for making my baby better natured. For these reasons I gladly recommend them to anyone who needs a tonic for the rebuilding of strength and energy."

Too Weak to Walk.

"I owe my present good health to Dr. Williams' Pink Pills," says Mrs. Annie Treherne, Brandon, Man., who tells of her new-found health as follows: "Some years ago I had an attack of pneumonia and it left me in a terribly weakened and run-down state. I was unable to walk for a long time as I had practically lost the use of my legs, and had to be carried upstairs, for I had not the strength to go myself. I became despondent over my condition, for I had tried many remedies, which failed to help me. While in this wretched condition a lady friend urged me to give Dr. Williams' Pink Pills a trial, and I procured a supply. After taking the pills for a while I could see that I was growing stronger, and I gladly continued their use until I had fully regained my old-time health and strength. Now if I feel at all run-down at any time I at once take Dr. Williams' Pink Pills, and they never fail me. I can therefore warmly recommend them to others who may be run-down."

Nature Gives Warning.

Pain is one of Nature's warnings that something is wrong with the body. Indigestion, for instance, is characterized by pains in the stomach, and often about the heart; rheumatism by sharp pains in the limbs and joints; headaches are a sign that the nerves or stomach are out of order. In some ailments, such as anaemia, pain is not so prominent. In this case Nature's warning take the form of pallor, breathlessness after slight exertion, palpitation of the heart, and loss of appetite. Whatever form these warnings take, wise people will not ignore the fact that many diseases have their origin in poor blood, and that when the blood is enriched the trouble disappears. Dr. Williams' Pink Pills are most helpful in such cases because they purify and build up the blood to its normal strength. In this way it tones up the nerves, restores the appetite and gives perfect health. Miss Hazel Berndt of Arnprior, Ont., has proved the great value of this medicine, and says: "I am a young girl and have been working in a factory for the past four years. For two years I had been in such poor health that at times I could not work. I was thin and pale, and troubled with headaches and fainting spells. I doctored nearly all this time, but it did not help me. My mother advised me to take Dr. Williams' Pink Pills and after using them for a while I could notice an improvement in my condition. I used nine boxes and can truthfully say that my health is restored. When I began taking the pills I weighed 97 pounds, and now I weigh 114. I feel that I owe my good health to Dr. Williams' Pink Pills and hope other ailing people will give them a fair trial."

A very useful book, "Building Up the Blood," will be sent free on request by the Dr. Williams' Medicine Co., Brockville, Ont.

Dr. Williams' Pink Pills are sold by all druggists, or will be sent by mail, post paid, on receipt of price, 50 cents a box. Try them today.

OTTAWA HOPE TO SCORE WIN IN TODAY'S GAME

All the Casualties Are Recovered and Team at Full Strength.

CHANGED POSITIONS.

Return of Monohan Has Given Increased Confidence to the Side

OTTAWA, Ont., Oct. 24.—(Canadian Press).—The largest crowd of supporters that has accompanied an Ottawa Rugby team for a game in an outside town in years is expected to be on the special train carrying the Senators to-day when they leave for Moftreal, where they play M.A.A.A. a scheduled Big Four contest this afternoon.

With the team in the best possible condition, and a full roster promised, confidence reigns in the Ottawa camp that a victory will be registered to-day. The winged wheelers are not being under-rated but the locals are counting on making a big bid for the honors, and if the Red and Blue come out on top it will not be until a grim battle has been waged.

The reinstatement of Vince Monohan places the Ottawa team at full strength, and he will start at middle wing, paired off with Jerry Timmis. This releases Harold Starr for outside wing duty, and he will patrol the left flank with Don Young on the other end. Connell has been rigged up with a special helmet, and will start on the half line. Emerson will be at flying wing and Joe Tubman reports his injured leg in good enough condition to warrant his starting out at centre half. Much depends on Tubman. If he can stand the strain and kicks with his usual ability, the home team is going to have a big handicap to overcome right off the bat, the Ottawa supporters state.

The inside positions have been shifted and Doc. Pritchard and Jimmy Humphrey will flank Stew. Bruce at snap. Charlie Lynch, whose work has been a feature of Ottawa's two last games, will start at quarter. Lynch showed a polished game against Argos last Saturday and his generalship is looked to for big things.

The Ottawa line-up was announced last night as follows:

Flying wing, Emerson; halves, Connell, Tubman and Miller; quarter, Lynch; snap, Bruce; insides, Humphrey and Pritchard; middles, Timmis and Monohan; outsides, Starr and Young; subs., Ketchum, Cote, Anderson, Short, Herbert, Mulroney, Ault, James, Tighe, Kirby, Wright and Chadwick.

Great Britain has 1,500 regularly organized golf clubs.

The season for professional football in England lasts nine months.

BASEBALL MELON WAS NOW DIVIDED

Commissioner Landis Distributed World's Series Cash to Players.

CHICAGO, Oct. 24.—(Canadian Press).—Another large slice was cut from the generously proportioned world's series melon last night when Commissioner Landis distributed cheques amounting to $154,538.11. They went to the Washington Club, defeated by the Pirates in the titular series, the Cincinnati Nationals and Philadelphia Americans, who finished second in their respective Leagues, and the St. Louis Americans, who wound up in third place. Cheques for the New York Giants, runners-up in the National League, will go forward to-day.

Connie Mack, veteran manager of the Philadelphia Athletics, who is entitled to a share in the money, wired the Commissioner last night, requesting that his portion be eliminated. An innovation came also from the Cincinnati Club, which awarded one-quarter of a share to the gatekeeper at Reds' Park.

ULTIMATUM ISSUED TO BOXERS IN N. Y.

Six Mitt Men Given Thirty Days in Which to Recover Health.

NEW YORK, October 24. Canadian Press. — Six boxers, including the former junior light weight champion, Jack Bernstein of Yonkers, N. Y., yesterday were given thirty days in which "to regain their health" by the New York State Athletic Commission.

The others were Frank Moody of England, Tony Vaccarelli of New York, Allentown Johnny Leonard, Jack McVey and George Entink, New York. All withdrew from contests during the past week, pleading illness.

SCHOOL RIFLEMEN WIN CADETS' MEET

Tillsonburg Made Highest Aggregate and Bartran Won Individual Championship.

LONDON, Ont., Oct. 24. — Canadian Press. — To Tillsonburg High School Cadets and to the best marksmen of that school fell great honors in the third annual rifle meet of cadets of Western Ontario schools here yesterday. In a field of 24 entries the Tillsonburg school team made the highest aggregate score. P. Bartram, their star, won the Canadian Fusiliers Cup, emblematic of the individual championship, leading a field of 240.

In the team competition the standing was: Tillsonburg, 420; Sarnia, 410 Chatham, 378; Wingham, 377; Stratford, 333; Windsor, Technical school, 319; Parkhill, 319; Clinton 308.

HOCKEY LEAGUE PLAYING RULES MAY BE REVISED

Clause Dealing With Suspension of Players Committing Three Major Fouls.

ENDING PERIODS.

Question of Admitting Pittsburgh Into National Competition Will Be Discussed.

MONTREAL, October 24. Canadian Press. — While the question of the admittance of Pittsburgh into the National Hockey League will be one of the chief topics of discussion at the annual meeting of the League here on November 7th, the question of recommendations to the playing rules will hardly be overshadowed. At the meeting of the N.H.L. at New York recently the committee on rules brought in a number of recommendations which were considered and will be finally voted on at the annual session.

The following are the suggestions:

"That it be permissable to change players without waiting for a stop in the game, though one player must come off before the other goes on the ice."

Regarding the automatic suspension of players who incur three major penalties in the season, which rule was adopted last January, the following has been suggested as the clause to cover such cases:

"A player incurring two major fouls shall be cautioned by the president and that a third major foul will lead to his suspension. After the suspension the same player shall not be again suspended on this account until he has incurred three other major penalties."

The committee also suggests an addition to the section regarding the ending of periods to the effect that the timekeeper's signal at the end of a period shall terminate that period and at the end of the third, or, in case of an overtime game in which the score is tied at the end of the two extra periods of ten minutes each, end the game irrespective of the position of the puck when the signal is given.

It is also suggested that a definite rule be adopted regarding the play known as "ragging the puck" to provide that if the puck should cease to move while this play is being made, the referee shall order a face off ten feet in front of the goal in front of the team in possession.

Next year will mark the semi-centennial of the introduction of Rugby football at Yale, Harvard and Princeton.

A modern racing plant, to be financed by Canadian and Western horsemen, is planned for Daytona Beach, Florida.

Rio, winner of the annual bicyclechampionship race around Long Champs, Paris, open only to cabaret singers of the French capital.

CAR SMASH LANDS TWO MEN IN JAIL

Car Was Identified as One Stolen From Sudbury—Man in Hospital.

COBOURG, Oct. 24.—Two cars overturned on Tuesday night near the old C.N.R. subway east of Cobourg on the Provincial Highway, and as a result, Mr. B. Steinburg is in the Cobourg General Hospital suffering from concussion. As to just how serious his injuries may be, it is impossible now to say. Mr. Steinburg was driving east about 5 o'clock on Tuesday night in a closed sedan. One car passed him, and went on ahead. A touring car that was coming behind him occupied by Bert McDonald and George Oliver went to pass also, and there was some kind of a mix-up and both cars overturned. A man to whom Mr. Steinburg had given a ride escaped with bruises, but the latter was seriously injured and his car was so badly smashed, it is practically beyond repair. The men in the touring car, Oliver and McDonald, received cuts and bruises. A lady who was motoring saw the accident and took Mr. Steinburg to Cobourg General Hospital, where a physician is attending him. MacDonald and Oliver went to a local hotel and a physician was called to their aid. They are now in Cobourg jail, and soon after their admittance the jail physician was called to attend them there.

Tuesday evening Provincial Officer Cousans received a communication stating that a car had been stolen at Sudbury. The number, it is stated, was the same as that on the touring car which the two men were driving. They were accordingly taken into custody Wednesday at a hotel here, and will come before the magistrate at an early date.

ROOTERS FREED.

ST. LOUIS, Mo., Oct. 24. Canadian Press. — August "Garry" Herrmann, owner of the Cincinnati National League Baseball Club, and five of the seven members of the "Royal Red Rooters,' charged with violation of the Volstead Act, were discharged by United States Commissioner Atkins, after a preliminary hearing to-day.

COUNCIL OF LEAGUE

(Continued from Page 1)

Official quarters in Sofia, recounting the consequences of two days of fighting, say that 25 Bulgarians have been killed and 15,000 made homeless, and that 240 square miles of Bulgarian territory has been occupied by the Greeks.

The official Greek announcement that the military operation may be considered ended seems to be borne out by a message from a correspondent of The Associated Press, who, writing from Petrich, says that as he was leaving the town, the firing had ceased and the Greek operations appeared to have stopped.

Petrich in Ruins.

PETRICH, Bulgaria, Oct. 24 (Canadian Press).—A mass of ruins now constitutes the town of Petrich and except for the Mayor and other officials, it is totally deserted. Groups of peasants, who began trekking north and as the Greek troops entered the town from the south, are presenting a picture of desolation and terror. Men, women and children are trodding the rain-soaked roads, shivering with cold, sullen and apathetic.

As a press correspondent made his way from Sofia to Petrich, he was stopped frequently by peasants who asked: "Has it come again, the war?"

The Greek artillery kept up a steady bombardment of Petrich for 24 hours before infrantry elements advanced and entered the town as it was evacuated by the Bulgarian soldiers. As the correspondent left last night, the firing ceased, and the Greek operations appeared to have stopped.

Territory Desolated.

SOFIA, Bulgaria, Oct. 24 (Canadian Press).—Twenty-five killed, 15,000 homeless and 240 square miles of Bulgarian territory occupied by the Greeks. This is the consequence of the past two days' operations, amounting to regular warfare with old Macedonian provinces the battlefield as given out in official quarters last night.

Thus far the killed are said to be about evenly divided between soldiers and civilians, but, according to official information, panic-stricken inhabitants of the invaded region are fleeing before the Greeks without food and in utmost misery, and further casualties among these people are expected within the next few days.

The Ministry of War charges that behind the advancing Greek columns of regulars, troops from Asia Minor are resorting to a veritable pillage of the occupied territory, requisitioning wheat, cereals and other foodstuffs. Petrich and seven villages are declared to have fallen into the hands of Greeks, whose advance is described as being over a 20-mile front and to a depth of more than six miles. Latest advices, received here, however, indicate that the Greek advance has come to a temporary halt.

Stories of horrors, such as cropped up during the early weeks of August, 1914, are being told in Sofia last night. The capital is seething with rage as the refugees relate of the killing of three children and four women by a shell that exploded at the Petrich railroad station.

In shelling Petrich, the Bulgarian authorities say, the Greeks used long-range guns of 155 millimetres.

Bulgar Minister at Paris.

PARIS, Oct. 24 (Canadian Press) —M. Briand had a lengthy conference last night with M. Carapanos and B. Morfoff, respectively the Greek and Bulgarian ministers to France, in the course of which the French Minister of Foreign Affairs spoke both as President of the Council of the League of Nations and a member of the French Government.

It is expected in diplomatic circles that instructions will be given to the warring troops on the Greco-Bulgarian frontier to refrain from further activities unil the dispute is settled by the League of Nations.

Telegrams explaining the situation have been sent by the League not only to the states which are members of the council, but to all the other members of the league. Should the Bulgarian charges of Greek invasion of Bulgarian soil be proved it is thought here that the League will be confronted with the most serious international dispute it has ever handled.

It is admitted by the Bulgarians that they shot a Greek soldier dead, but they insist it was on Bulgarian soil after he had attacked a Bulgarian sentinel. They alleged last night that Greek forces, including artillery, now have penetrated into Bulgarian territory to a depth of ten kilometres (about six miles) along a front of more than thirty kilometres, causing eighteen Bulgarian casualties with seven soldiers missing. They also charge that the city of Petrich has been bombarded by the Greeks. The Greek Government has not yet answered the Bulgarian charges.

Sir Eric Drummond had planned to make an official visit to Athens on November 1 at the invitation of the government, but League circles say it is probable he will postpone or annul the trip in view of yesterday's developments.

THE MARKETS

TORONTO LIVESTOCK

TORONTO, Oct. 24—Total cattle receipts at the Union Stock Yards this week were over 10,500 head, the largest run for the year. The heavy run was due to the cleaning up of a lot of cattle which had been on grass and were no use to stable together with heavy shipments of stockers and feeders from the West. The market was not disturbed to any great extent by the run, and only in the case of common and medium cows and handyweight butchers was there any decline in prices. The drop was estimated at 25 cents a cwt. in these, due in some measure to receipts of similar cattle from the West.

Rogers and Maybee bought up all the cattle suitable for export and met little competition from the packers. Prices on steers were easier judged by the sales, but on quality it was figured that the changes were insignificant. Few steers cost as high as $8 a cwt. Short keep steers scarcely averaged $7, and heifers cost $5.50 to $6.50. A few choice bulls were taken from $4.75 to $5.50 a cwt. A large quantity of export cattle will be wanted next week, but there is no reason to expect any betterment in prices, A partial embargo announced yesterday may upset the arrangements, however. Good to choice handyweight butchers were had from $6.25 to $6.75, and medium quality killing stuff was mostly around $5 a cwt. Choice butchers' cows were steady from $5 to $5.50; good cows, $4 to $4.50, and medium cows, $3 to $3.75 a cwt. The large volume of stockers and feeders sold made steady, and in cases higher prices, and only some discards were bought below $4 a cwt. Baby beeves are holding firm, the choice ones selling for $1 to $11.50 a cwt. Commission men are of the opinion that next week's cattle run will not be as heavy as this week's.

A drop in the quotation on calves at Buffalo has been followed here and prices are down a dollar a cwt. from two weeks ago. A few choice calves will still bring 12½ cents, but good calves are now selling from 10 to 11½ cents and medium calves 8 to 9 cents a pound.

Packers' buyers are complaining that lamb prices are too high, but the price has held steady with top ewes and wethers at 12½ cents and heavy lambs at 11½ to 12 cents a pound. Heavier supplies of sheep have brought choice butchers down to 7 cents a pound.

Packers made a drive on hog prices following Monday's sales at $11.75 a cwt fo.b., and the price on Wednesday and Thursday was $11.25 a cwt. An effort is to be made to get sellers to accept $11 a cwt. for week-end loadings.

STERLING EXCHANGE.

MONTREAL, Oct. 24 (Canadian Press). — Sterling exchange rates were quoted here yesterday as follows:

Sterling cables $4.83 1-8.
Sterling demand $4.83 5-8.

EGG MARKETS

OTTAWA, Oct. 24 (Canadian Press).—The fresh egg market continues firm with steady demand for the higher grades. The storage undertone is easy. Prices generally unchanged.

Toronto—Fresh specials 60, extras 58, Jobbing prices unchanged.

Montreal—Egg market is tame and dull with good demand for fresh extras 50 to 52.

Winnipeg—Egg market is unchanged, with jobbing fresh extras 48-50, firsts 42, seconds 33, storage, extras 42-44, firsts 39, seconds 31.

Colgary—Conditions on the egg market are unchanged, with receipts practically nil. Extras 32, firsts 28, seconds 24. Poultry market is steady with springers 14, heavy fowl 11 to 13, light fowl 7 to 9.

Edmonton—Egg market firm. Dealers quoting country shippers delivered extras 37, firsts 32, live poultry receipts increasing.

Vancouver — Fresh egg market firmer. Dealers paying country points 60, with 62 offered for straight extras. Jobbing, extras 68, firsts 66, seconds and pullets 57.

Halifax—Egg market unchanged with fresh eggs scarce. Storage firsts 45.

Chicago—Fresh firsts 42 to 45, December refrigerator 33 1-2.

New York—Fresh extra firsts 46-50, fresh firsts 42-45, December refrigerators 35 3-8.

MONTREAL GRAIN AND PRODUCE

MONTREAL, Oct, 24 (Canadian Press).—The tone of the local grain market yesterday for Ontario and Quebec oats was steady with a moderate amount of business passing. Some trading was reported in spring wheat grades of flour on a steady demand from local and country buyers. There was no change in the winter wheat flour.

A fair trade continued in most lines of millfeed and the tone of the market was steady. The movement of rolled oats for export account continued fairly large. The tone of the baled hay market was steady under a fair demand.

Beans were quoted at from $3.40 to $2.50 per bushel.

A feature of the local egg situation continues to be the strong undertone to the market for strictly fresh eggs owing to the small supplies coming forward and prices were again higher yesterday. The receipts were 5,382 cases, as compared with 1,893 for the same day last week, and 1,220 for the corresponding day a year ago.

The feature of the potato trade was the easier feeling that developed in the market, and prices were reduced 10c per bag.

The receipts of butter were 2,939 packages, as compared with 1,196 for the same day last week, and 3,977 for the corresponding day a year ago. There was a better feeling in the market according to some in the trade, and a little more business was also reported which was attributed to an improved demand from local buyers for supplies.

The receipts of cheese were 5,447 boxes, as against 9,942 for the same day last week, and 4,745 for the corresponding day a year ago. The demand from English importers for supplies around the present level of prices showed some improvement and a fair volume of business resulted in this direction.

ADVERTISEMENT. ADVERTISEMENT.

HUNTERS!
Here's a Dandy Gun!
Worth $20—Sold for $27.

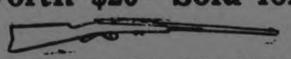

Lever action repeater; walnut stock and fore end; round nickle steel barrel 20 inches long; 30-30 calibre. Worth $20, but we sell it to you for $27. The difference is Tariff, which Mr. Peek wishes to make higher.

Liberal Publicity Committee

The National
TORONTO
WINNIPEG
and all Western Points

GOING West? Go the most pleasant, the most comfortable way. Go by "The National."

Leaving Toronto every evening at 8.45, it does not interrupt your business day.

Finest equipment, personal service, unusual conveniences everywhere to make the trip more enjoyable—are but a few reasons for "The National's" popularity.

Compartment - Observation-Library car, standard and tourist sleeping cars.

Information and reservations from

CANADIAN NATIONAL RAILWAYS

J. B. DORAN
324 George St.
Phone 259
Depot phone 136

You Don't Have to Pay a Penalty for Motor Luxury

CHRYSLER SIX
The Phaeton - $2090
The Coach - - $2215
The Roadster - $2545
The Sedan - $2580
The Royal Coupe $2730
The Brougham - $2838
The Imperial - $3040
The Crown-Imperial $3190

CHRYSLER FOUR
The Touring - $1430
The Club Coupe- $1625
The Coach - $1675
The Sedan - $1760
Hydraulic four-wheel brakes at slight extra cost.

F. O. B. Peterboro, spare tire, cover and two bumpers.

Bodies by Fisher on all Chrysler enclosed models. All models equipped with full balloon tires.

We are pleased to extend the convenience of time-payments. Ask about Chrysler's attractive plan. Chrysler dealers and superior Chrysler service everywhere.

All Chrysler models are protected against theft by the Fedco patented car numbering system, exclusive with Chrysler, which cannot be counterfeited and cannot be altered or removed without conclusive evidence of tampering.

Just ask yourself what it is you most desire in your car.

Acceleration? Speed? Everyone knows the ease of Chrysler's 70 miles plus.

Roadability? Comfort? No car, no matter how many hundred extra pounds it is burdened with in the effort to obtain greater riding ease, equals the new Chrysler Six in these features due to the low center of gravity and the Chrysler type of rear spring mounting.

Freedom from mechanical attention! The Chrysler Six has a world wide reputation for notably uninterrupted service.

All this the new Chrysler Six at the new low prices gives its owners at half the purchase price of cars presumably having comparable quality—yes, and at far, far less than the operating and maintenance cost of the more cumbersome cars.

We are eager to have you prove all the new Chrysler Six does. Then you'll see why no other car, at any price, affords what has come to be trade-marked in the public mind as "Chrysler Six performance."

CHRYSLER SIX

Local Dealers
GILLESPIE GARAGE
Phone 950 378 Aylmer St.

15¢ PER PKG. — and in ½ lb VACUUM (AIR-TIGHT) TINS

OLD CHUM
The Tobacco of Quality

Scene from "Tides of Passion"
AT THE ROYAL MONDAY

NOW **REGENT** PLAYING

Last Chance to see the Wonderful Dog RIN-TIN-TIN, in
"Tracked in the Snow Country"

COMING MONDAY—CECIL B. DeMILLE Presents
LEATRICE JOY in
"LOVE'S HIGHROAD"

1020

HUDSON-ESSEX cars sold in Los Angeles City and Hollywood during the month of August.

1897

HUDSON-ESSEX cars sold in Southern California during the month of August.

HUDSON-ESSEX outsold every other make of motor car, regardless of size and price. There must be a reason for this overwhelming sales leadership.

Decide on a favorite—the result is pleasing.
Official registration figures for August as compiled by Motor-Fax.

	L. A. City Incl. Hollywood	L. A. County	Southern California
Hudson-Essex -	**1020**	**1563**	**1897**
Chevrolet - -	660	1134	1646
Ford - -	408	788	1296
Star - -	242	448	634
Studebaker -	260	461	600
Dodge - -	177	358	574
Buick - -	272	416	550
Overland—Willys-Knight -	180	319	397
Maxwell-Chrysler -	117	261	365
Paige—Jewett -	149	231	283
Nash - -	101	205	266
Oakland - -	56	96	131
Chandler—Cleveland -	44	65	95
Oldsmobile -	40	68	93

World's Greatest Selling 6 Cylinder Cars

Brewer Motor Sales
101 HUNTER STREET
Peterboro

Bowling

CITY LEAGUE

At the Water St. Alleys last night the Lawn Bowlers took two out of three from the C.N.R. J. Sedgewick turned in high three with 518 and high singles were rolled by J. Sedgwick 197, Barrette 190, G. Gimbett Jr. 195.

Lawn Bowlers:

C. Sedgwick ..	155	136	129—	420
R. Elliott	134	144	176—	454
J. Sedgwick ...	132	197	189—	518
J. Maynard ...	123	146	174—	443
T. Barette .. .	190	167	129—	486
	734	790	797—	2321

C. N. R.:

Ackerman .. .	173	114	112—	399
G. Gimblett, Jr.	144	129	195—	468
Lewis	154	187	154—	495
Boyd	134	183	154—	471
Delahey	164	171	123—	458
	769	784	738—	2291

BELL TELEPHONE

Bell Telephone were in action at the Water St. Alleys last night and Dick Lush turned in the season's record high three with an even 800, while Elliott rolled up 716. High singles, Lush 321, 244 and 235; Elliott 307 and 229.

S. Elliott	307	229	180—	716
Davis	167	157	141—	405
Robinson	125	144	144—	413
Lush	235	244	321—	800
Holland..	162	122	81—	365
	996	896	867	2759
White	174	126	121—	421
Wilbowine	79	125	94—	298
Ward	102	117	128—	347
Jory	90	116	113—	319
Davies	120	113	191—	424
	565	597	647—	1809

MERCANTILE LEAGUE

In three closely contested games at the Water St. Alleys last night DeLaval took two from Westclox. The third game ended in a tie and DeLaval came out on top in the roll off. Williamson rolled high three with 522 and Yelland 518. High singles, Yelland 259, Williamson 229, Smith 196 and Degraw 194.

Westclox:

DeGraw.	176	138	194—	508
Curry	130	125	116—	371
Spilsbury	160	130	181—	40[illegible]
Yelland	259	142	117—	518
Wyatt	115	156	212—	483
	840	691	820—	2351

DeLaval:

McGee	160	149	145—	454
J. Wise	160	159	131—	450
R. Williamson	229	123	170—	522
Smith	103	185	196—	484
French	183	...	...—	183
Barette	...	157	178—	335
	835	773	820—	2428

SPEAKS AT AURORA.

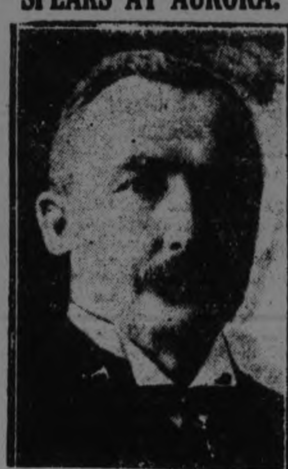

On Friday night of this week Sir Clifford Sifton addressed a meeting at Aurora, which is in the riding of Hon. W. L. Mackenzie King. This marked Sir Clifford's first campaign appearance in Ontario.

SCOTTISH WRESTLER TO MEET STRANGLER

Defeated Montreal Grappler By Two Falls Out of Three —Was Clever.

Montreal, October 24. — Canadian Press. — Sandy MacDougall of Scotland, earned the right to meet Ed. "Strangler" Lewis here next Tuesday night, when he took two out of three falls from Georges Deslongchamps, a local grappler, here last night. MacDougall was too clever for the local man.

In the semi-final, Nick Lutze, coach of the Notre Dame University wrestlers defeated Bill Peterson, of Sweden, in straight falls.

THEATRES

AT THE GRAND.

ABIE'S IRISH ROSE.

An attraction that is, and has been commanding the attention of theatre-goers throughout the country for the past four years, and unless all signs fail, will continue to do so, is Anne Nichols' history-making comedy success, "Abies' Irish Rose", which the management of the Grand Opera House has secured for an engagement of three nights beginning Thursday, October 29th, with matinee on Saturday, October 31. They believe the attraction will prove the most important event in the city's theatrical history.

The inability to take care of the crowds anxious to see and laugh at "Abie" in the customary period of theatrical engagements, is only what has taken place in every city in which it has been presented. As a rule, week following week is rolled up with a regularity which has shattered every known record run on this continent and made the big producing managers of New York gasp with amazement and envy. After all, in the last analysis, there is nothing to be amazed at in considering the phenomenal success of "Abie's Irish Rose" for giving the public what it wants, with a persistance enough to demand it, and it follows that the ordinary law of supply and demand must be fulfilled.

In her play Miss Nichols follows the line of least resistance. She believes the present day theatregoers wanted amusement of a clean, wholesome order, and she endeavored to supply this demand. Bedroom farce has had its day, sex-problem plays had been overworked even from a humorous angle, mystery plays were a glut on the market. What remained? Why not a few pages from everday life as millions live and know it? Introduce characters with strong dominating racial differences, expressing their individual viewpoint of thought and life; introduce human heart interest, love's young dream, love of family, sacrifice, then embellish all these ingredients with dialogue of brilliant wit and infectious humor, involve everybody in a whirl of hilarious complications, and what is the result? A tornado of mirth, a Niagara of laughter—such is "Abie's Irish Rose."

Miss Nichols will present the attraction to this city with the entire cast and production intact, which recently finished the phenomenal run of eight weeks at the Gayety Theatre in Rochester and six weeks in Whiting Opera House at Syracuse.

Captain shot .. ...

AT THE CAPITOL

ITALY'S KING SEES "QUO VADIS" FILMED.

Victor Emmanuel Watches Cameras Grind on Christians Hurled to Lions.

It is a common occurrence for notables to visit American picture studios — so common in fact, that their presence attracts but little attention.

Yet never has the distinction of a visit by a king been paid one. Even the Prince of Wales, during his last tour of this country, ignored, or, perhaps it would be better to say, was unable to accept the innumerable invitations showered upon him to see how American movies are made.

During the filming of "Quo Vadis," the new gigantic screen version of the Sienkiewicz novel which First National will present at the Capital Theatre next Monday, however, one of the few sideline spectators admitted into the studio was none other than His Royal Highness the King of Italy.

But that was because the picture was made in Rome.

The King's visit was during the filming of the sequences showing Nero causing the Christian martyrs to be hurled to the lions in the Circus arena.

It is a thrilling scene, not only as it now appears on the screen, but in the cameraizing of it as well. A gigantic replica of the ancient Circus was built and packed with twenty thousand men, women and children garbed as Roman citizenry of Nero's time.

Into the arena, much larger than the average football gridiron, was lashed and driven the band of Christian martyrs — prayerful, yet smiling in the strength of their faith.

Then came the lions, a hundred or more — ferocious and half-famished. As they lunged for their human prey, snarling and roaring, a dozen cameras were cranking, cutting, then cranking again. Scores of "shots" of the scene were taken from as many angles. Infinite care had to be observed to protect the actors in the arena from actual attack by the savage beasts.

Throughout an afternoon the King sat watching the unique proceedings. He had come to the "location" incognito—plainly dressed and accompanied by only a small party of friends.

Practically all of those in the great scene knew that a king was watching their actions. Word of his presence had been passed throughout the multitude. But it caused little agitation.

Kings are not so rare in Europe as they are in America.

AT THE REGENT

ANOTHER DE MILLE SCREEN SENSATION.

Cecil B. DeMille, outstanding directorial genius of the film industry, has lived up to his reputation and created another sensational offering in "Hell's Highroad," his first independent production from Producers Distributing Company, which opens at the Regent Theatre Monday.

The statement might sound like a platitude because the picture going public has become so used to seeing the unusual from Mr. DeMille. In the present instance, however, the producing director has excelled himself. Rupert Julian, who directs the picture, under Mr. DeMille's personal supervision, has managed to combine spectacular effects and big punch scenes with a gripping story of teary tenements and mirthful mansions. The value that the story has, is accentuated by the strong contrast between these two phases of life, a contrast that is brought out in an entirely different manner from that which the film fans usually see.

Leatrice Joy plays the part of the society girl who loves money not so much for itself but because of an honest conviction that it is essential to happy married life. The man of her choice, played by Edmund Burns, fails to share this view, so the woman, thwarted in attaining her goal by direct suasion, turns to subterfuge. She gets a wealthy man about town to place her husband on the path to wealth. The idea turns out to be a boomerang. Infected by the money lure, the man now sets about to discard everything that does not contribute to his ambition —and that includes his wife.

Mr. DeMille has turned his tale deftly in showing how the penitent wife, conscious of her error of judgment, sets about to ward off this catastrophe, and incidently, her rival. The situation has been used to good advantage in providing another DeMille "punch" scene, one that carries realism along with the melodramatic action. The conclusion is necessarily satisfying and carries with it its own lesson.

Too much cannot be said for the work of Miss Joy who started out as a DeMille protege and is, as a star, still a DeMille protege. She has acquired poise and restraint along with the photographic beauty that was always one of her assets. As Judy Nichols she gives a sympathetic portrayal. Edmund Burns, another screen favorite, who has benefited by association with Mr. DeMille, is a convincing weakling and then hero. Robert Edeson is the same accomplished actor as ever and Julia Faye vamps in her most vampish way.

With such a cast under DeMille's supervision "Hell's Highroad" was bound to be good. It is more than that. It is the best of a long series of DeMille successes.

AT THE ROYAL.

COUNTRY STORE NITE MONDAY.

On Monday night, in addition to Mae Marsh in "Tides of Passion," Country Store Nite, with its many prizes, will be held as usual.

GREATEST JACK LONDON FICTION SUCCESS FILMED.

AT ROYAL NEXT WEEK.

"Adventure," three-Crowded Drama of Cannibal Islands, Picturized By Paramount Under the Direction of Victor Fleming.

"Adventure," one of the last stories from the pen of the late Jack London, has been transferred to the screen by the Paramount organization, under the personal supervision of Victor Fleming. Native moviegoers are assured of an hour of excellent entertainment, when this picturesque film drama of the South Sea begins its local engagement next week at the Royal Theatre.

If Jack London were alive today, he would probably be one of the most sought-after writers of screen material. He knew how to build up strong, dramatic plots that vibrated with action and life-like characters. His stories breathe a spirit of realism because he wrote of things and people and places that he himself had seen, observed and visited.

"Adventure" is a story of the present-day life in the savage Solomon Islands of the South Seas. London wrote of that uncivilized corner of the earth from personal, intimate knowledge. He lived in the South Seas for a number of years. Many of the incidents he narrates and which the picture vividly recreates really happened. It is a certainty that the chief characters in the story are prototypes of persons London actually met during the course of his travels in the tropics.

The plot centres around the dynamic adventures of a copra plantation owner and his business partner —a fearless woman soldier of fortune. A stirring encounter with head-hunting cannibals, a thrilling under-sea fight, a fierce primitive duel and an exciting ship battle are among the outstanding features in this de luxe screen play.

The notable cast assembled offers convincing evidence of the scrupulous care that went into the making of this production. Every one of the players chosen has a part that suits him to the proverbial 'T.' Those who are featured include such brilliant screen favorites as Tom Moore, Pauline Starke, Wallace Beery and Raymond Hatton.

A GREAT PICTURE.

The Toronto Globe had the following to say of "Drusilla With A Million" which appeared in Massey Hall, Toronto, recently. It is coming to Peterborough shortly under the auspices of the Local Council of Women from whom tickets can be obtained. This is what the Globe had to say:

"Drusilla with a Million," the big motion picture at Massey Hall, begins the second week of its successful engagement this afternoon at 2.15 o'clock. It is seldom that a motion picture comes to Toronto which captures the entire city so completely by storm—especially the women folks. "Drusilla with a Million" has a sentiment about it that fascinates and holds one almost breathless. Then there are the babies—more than a score of them, whose antics and comical efforts throughout the production create endless applause and excitement. Another critic said it was a relief from the sordid sex pictures that have overrun the market so much of late. "Drusilla with a Million" will continue all next week at Massey Hall.

T. H. HERSOME, who plays Rabbi Samuels in "Abie's Irish Rose," Grand Opera House, 3 days, commencing Thursday, Oct. 29, and matinee Saturday.

GRAND OPERA HOUSE
PETERBORO

Three Days Comm. Thursday Oct. 29th
Matinee Saturday

THE GREATEST SMASHING SUCCESS OF ALL TIMES

NOW PLAYING ITS 4TH YEAR REPUBLIC THEATRE, N. Y

SAME SPLENDID COMPANY THAT PLAYED 17 WEEKS IN TORONTO AND 10 WEEKS IN MONTREAL

"A Tornado of Hilarity."—Toronto Telegram
Breaking Record Runs Everywhere

PRICES—Night, 50c, 75c, $1.00, $1.50
Saturday Matinee, 50c, 75c, $1.00

Mail Orders Now | Seats on Sale Monday | Secure Yours Early Don't Delay

Callouses
Get rid of them this safe, sure way. Stops the pain at once.
At drug and shoe stores
Dr Scholl's Zino-pads

Shoot Big Game

in Ontario's Great Forest Haunts

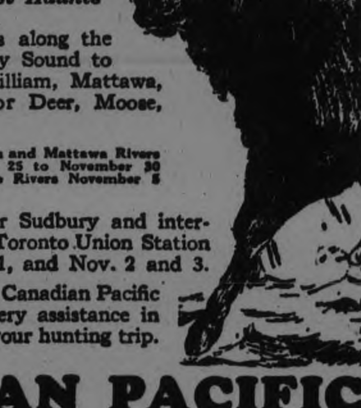

Splendid hunting localities along the Canadian Pacific from Parry Sound to Sault Ste. Marie, Fort William, Mattawa, Kipawa and Angliers for Deer, Moose, Caribou and Bear.

North and West of the French and Mattawa Rivers the season is open October 25 to November 30 inclusive, and South of these Rivers November 5 to November 20 inclusive.

Special Hunters' Trains for Sudbury and intermediate points will leave Toronto Union Station 10.00 p.m., Oct. 30 and 31, and Nov. 2 and 3.

Make your plans now; local Canadian Pacific Agent will gladly render every assistance in arranging your hunting trip.

Travel **CANADIAN PACIFIC**

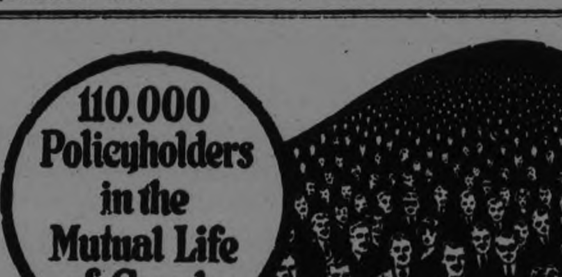

Safety in Numbers

THE Mutual Life of Canada is a company of approximately 110,000 policyholders bonded together for mutual protection and support in time of trouble. They obtain the insurance practically at cost. Surplus profits over and above provision of necessary reserves are divided among participating policyholders.

Last year, the sum of $2,689,000 was thus distributed to Mutual policyholders as dividends.

Mutual profit-participating policyholders have three options: (1) They may apply their profits to increasing the face value of their policies; (2) They may apply them to reducing premiums; (3) They may take out their profits in cash.

The Mutual Book tells the whole story. Write for it.

The MUTUAL LIFE OF CANADA Waterloo Ontario
George Gibbons, District Manager
A. C. Gray, District Representative
201 Barrie Bldg., George Street, Peterboro, Ont

ROYAL
MONDAY

Country Store Nite

Clever Comedy Creation—"Baby Be Good"
Royal News—Novelties

Last Time Tonight—Big Double Program
Jack Hoxie in "The Red Rider" and "The Sporting Chance"

ADVERTISEMENT. ADVERTISEMENT.

The Truth!

Imports of Cottons.

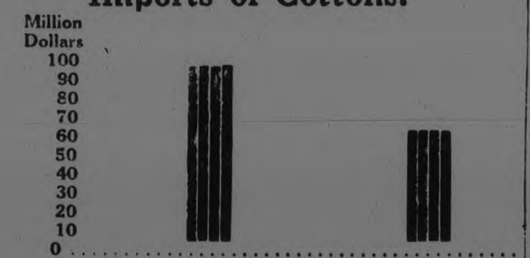

Which means that Canada sent $33,500,000 more out of the country for Cottons under Mr. Meighen than under Mr. King.

Vote For Gordon!

AND KEEP YOUR MONEY AT HOME

Liberal Publicity Committee, 395 George street, Peterborough

Financial News and Views

Latest Comment on Grain and Industrial Markets.

Closing Quotations on Principal Active Stocks.

Quotations supplied by A. C. Hawley.

2.30 Close.

NEW YORK STOCKS.

	High	Low	Close
Amer. Loco.	123	122¼	123
Dodge	42⅝	42⅜	42⅝
Bethlehem Steel.	46¼	44⅝	46¼
Amer. Can.	256	256	256
Cast Iron	216	215	216
Chandler Motor.	45¼	43¼	45¼
Chrysler	203	190½	2-3
Ches. & Ohio	107¾	107¾	107¾
Gen. Motors	133½	131	133
Mack Truck	230	227½	227½
Famous Players	113¼	113¼	113¼
North. Pacific	72¼	72¼	72¼
Pan-Amer. B	72	72	72
U. S. Rubber	80½	80	80½
Sloss	114	113½	114
Studebaker	64¼	62¾	64¼
U. S. Steel	130	128⅞	130

CHICAGO WHEAT

	High	Low	Close
Dec.	143⅝	142⅜	142½
Old	143	141¼	142
May	142	140⅞	140⅞
Old	141¼	139¾	139⅞
July	126¼	124	124⅝

CHICAGO OATS.

May	43½	42⅛	43⅛

WINNIPEG WHEAT

Oct.	120½	128⅛	124⅝
Dec.	123¾	122⅝	123
May	128¼	127	127

MINING STOCKS

Gold	Asked.	Bid.
Apex	2	1½
Argonaut	20	19½
Atlas	2½	2
Baldwin	2	1⅝
Buckingham	3	2½
Con. West Dome	13	12½
Clifton	3	2
Bidgood	8	7¾
Dome	1465	1445
Gold Reef	2	1½
Goldale	19½	19¼
Hattie	1⅛	⅞
Hollinger Cons.	1725	1715
Hunton	7	6¼
Keora	14	13¾
Kirkland Lake	60	58
Lake Shore	787	785
McIntyre	1975	...
Moneta	15¾	15
Newray	23	22½
Preston	7	...
Tough Oakes	56	55¾
Teck Hughes	195	194
Vipond	117	116
Wasapika	1¼	1
Silver.		
Beaver	39½	39
Castle Trethewey	145	144
Coniagas	175	...
Crown Reserve	16½	16
Keeley	152	151
Lorrain Cons.	8¼	8¼
La Rose	41	39½
Mining Corp.	295	290
Peterson Lake	3½	3⅜
Wettlaufer	4½	3¾
Lorrain Trout	92	...
Everett	7	6¾

Southern Hemisphere Report Sends Wheat Price Higher

CHICAGO, Oct. 24 (Canadian Press).—Material new upturns today in wheat values here followed an overnight advance of quotations at Liverpool together with reports of continued unfavorable crop conditions in Argentina and Australia. Unofficial estimates of te yield in Australia were reduced to 110,000,000 bushels or less as against 147,000,000 bushels a year ago.

The scantiness of primary domestic receipts tended also to lift prices. The opening, 1-2 to 2 3-8c higher, new style, December 143 to 143 1-4 and May 141 to 141 1-2, was followed by a rise to 143 1-8 for December and 142 for May.

Kirkland Lake and Beaver Led On Standard Exchange

TORONTO, Oct. 24. —(Canadian Press.) — Performances of Kirkland Lake and Beaver, absorbing a bulk of trading on the standard mining exchange this morning, were outstanding features of the standard's closing session of the week. Kirkland Lake, in dealing amounting to almost 70,000 shares, climbed to 59 1-2 and closed at high, an eighth point advance, and Beaver, in transactions of more than 95,000 shares, was raised up to 39 1-4, five and a quarter points higher. Elsewhere the trend was mixed. Tough Oakes eased one and Vipond two, and Keeley was two lower at 149. Everett and Argonaut each improved a half point.

Active Week Is Closed With Strong Session

TORONTO, October 24. Canadian Press. — The Toronto Stock Exchange closed an active week this morning with a market that in strength and activity surpassed any for a long time. Advances were registered in every section of the exceptionally broad list dealt in, the best exampel of this being the two point gain by Bank of Commerce and one and a half advance by Imperial Bank

Consolidated Smelters, the active leader, sold up 2¼ points at 162 5-8, after reaching 163½; Brazilian closed at the half mark mark of 79½, a gain of a point and a half; British Columbia Fishing advanced 5-8s at 56 5-8; Canadian Canners preferred advanced one and seven eighths at 63 7-8, and Davies a point and a half at 35½, and all these were actively dealt in. Twin City gained two and Winnipeg and Dominion Stores preferred a point each.

BLUE AMBEROLES, 3 FOR $1.00

Your choice of hundreds of Blue Amberol records, 5 for $1.00, on Saturday, at Greene Music Store. 2d98

Announcement

The NUGENT DRUG Co.

has been sold to FRANK GREATRIX, Phm.B., who takes charge of the business on Monday next, October 26th.

Mr. F. Greatrix has had excellent experience in the drug business, having been employed in Oshawa, Toronto, Belleville, and for the last five and one-half years with the Warne Drug Store.

Mr. Greatrix will be glad to meet his old friends and to make new friends at his new place of business.

A share of your patronage is solicited. Your prescriptions will be dispensed by a graduate druggist.

Phone 332 and we will send your order promptly. "You can depend on us."

THE OLD ESTABLISHED

NUGENT DRUG Co.

386 GEORGE ST. FRANK GREATRIX, Proprietor

LOCALS

DR. T. P. McCULLOUGH.

Eye, Ear, Nose and Throat Specialist. 16 Brock phone 36W. dtf

MUSIC TEACHERS' SPECIAL.

Music Study and Composition books at half price on Saturday and all next week at Greene Music Store, Charlotte Street. 2d98

RUMMAGE SALE.

George Street Primary will hold a Rummage Sale at 283½ George Street, Tuesday, October 27. Anyone wishing to donate anything, call 2021-J. 2d-100-3520

NOTICE.

All Saints' Women's Guild will hold their annual Bazaar in the Parish Hall on December 2nd and 3rd. 1d-98-2712

BARACA NOTES.

All old members, who have not yet taken up the class work for this season are urged to report at 11 a.m. tomorrow (Sunday) morning. Good weekly discussions, lots of good times planned ahead for the winter. Get in with the boys on the start.

WHY PAY MORE!

1-2 cord 12 in. Dry Edgings, $2.50
1-2 cord 12 in. Pine Slabs ...$3.75
1-2 cord 12 in. 80 p.c. Hardwood $4.50
1-2 cord 12 in. Dry Hard Slabs $5.75
Custom sawing of logs.
Dinsdale's, 'phone 153, Nights 830M
12d-105-2603.

DO YOU NEED AN ACCOUNTANT?

If you want your books audited or adjusted; if not satisfied with your book-keeping system; if you want your income tax return prepared for this or other years, or want some dispute adjusted. H. K. Middleton 'Phone 1353, office 20 Charlotte St. dtf

SATURDAY SPECIAL.

A quantity of new Victor and Columbia 12-inch Records, for Saturday, only 50c each. — Greene Music Store, Charlotte Street. 2d98

CARD PARTY.

On Monday evening, October 26, at St. Alphonsus Lyceum, Simcoe street. Good prizes and lunch. Silver collection. 1d-98-3517

WOOD FOR SALE

4 ft. hardwood, $12 per cord; 4 ft. hardwood slabs, $10 per cord; 4 ft. mixed wood, $8 per cord; cut and split extra; apply T. Fredenburg, 248 Murray, phone 2647. 3d-99-3510

POLITICAL.

What we want in Canada is a tariff wall high enough to prevent the natural ice from coming in. Then we may drop the wood business. But not. Our 'phone No. 147. SANITARY ICE SUPPLY.

SHEET MUSIC.

Latest song and dance hits, including numbers from "The Originals," "Thumbs up," 35c each, 3 for $1.00, at Greene Music Store, Charlotte Street 2d98

SATURDAY SPECIAL,

1 Drop-head White Sewing Machine, in every way as good as new, with complete attachments, golden oak case, on Saturday, only $35.00.—Greene Music Store, Charlotte street. 2d98

NOTICE

Radio Sets Built, Altered and Repaired by Expert. Roy White, 444 Mark. Phone 1165M.
8d—6 10 13 17 20 24 27 31—3005

SAWS GUMMED OUT. FILED AND SET AT TAYLOR'S.

Cutlery grinding, clippers ground, lawn mowers sharpened, called for and returned, $1.00 each. 'Phone 109-J. Umbrellas repaired and recovered.—Wm. Taylor, the Sheffield Cutler, over 40 years' practical experience. 219 Hunter Street West. t.t.s.

BAZAAR.

The Ladies' Aid of St. Andrew's Church intend holding a Bazaar and Parcel Post Sale on Friday, Nov. 13th, in the auditorium of the Sunday School. Kindly keep this date in mind. 3d-20,22,24-2609

AN INVITATION

Is cordially extended to all interested, to attend the 2nd Annual Recital and Presentation of Certificates, awarded to successful candidates in local exams, McGill University Faculty of Music, in St. John's Parish Hall, Tuesday, Oct. 27th, at 8.15 p.m. Silver collection. 3d-21,24,26-2630

ELECTRICAL.

Having secured the services of J. A. Ash I am prepared to do every thing in the electrical line. Motors and all repairs promptly attended to. Try us once. Rates reasonable. Phone 1040W or 1743J. W. J. Young. 2d-99-2702

ST. ANDREW'S CHURCH.

The morning service at St. Andrew's to-morrow will be in charge of the Women's Missionary Society, and will be addressed by Mrs. Johnson president of the Toronto Presbyterial. The evening service will take the form of an "old hymn" service, and will be largely musical. Rev. Mr. Gordon will give a short address and the congregation will have an opportunity of joining with the choir in a number of familiar hymns.

CARD OF THANKS

Mr. and Mrs. M. DuBay and Family desire to thank all friends, for their kindness and sympathy shown them during their daughter's, Lottie illness and death, and also the following for the floral tributes: Mrs. R. Freeburn, Mr. Fowler and Helen, Miss Alice Stephens, Mr. and Mrs. R. Goheen, Miss Rebecca Plunkett, Mrs. E. Janeway, Mr. and Mrs. George Henry, Mrs. Fontaine and Family, Mr. and Mrs. Nigh, The J. C. Turnbull Co., The Armstrong Garage, The Box Dept., Quaker Oats Co., and the "Others Class" of the Murray Street Sunday School.

BABY BEN and BIG BEN

Dark mornings are here and we all must have an Alarm Clock. Get a Baby Ben or Big Ben Alarm Clock and then depend on the alarm to wake you up.

You will not have to worry about what time it is if you have one of these clocks.

Plain White Dial, $4.50.
Luminous Dial, $6.00.

WARNE BROS.

349 George St.
DIAMOND HALL
Phone 880

The Merry Men of the Greenwood had not been very merry all week. They were a bit worried, to put it mildly all because of the fancy their fathers had taken to the life in the woods.

It was just dandy of their fathers to spend all last Saturday afternoon heping to fix up the old log cabin in the woodland glade, so that the Merry Men would have a cosy headquarters, but it was not quite so dandy when the boys overheard their fathers talking about forming some sort of an Ali Baba and the forty Thieves club among themselves so that they could turn boys again. They were certainly sorry they were not boys.

"Yes, and did you hear Mr. Bonter telling Mrs. Bonter that they had a secret cave in the Greenwood?" whispered Ned the Red, as the puzzled and hard thinking boys gathered in Johnson's big barn hayloft.

"I tell you what, fellows," said Wess Johnson, shaking his finger in everyone's face, "I'm not going to be any second rate Robin Hood, with the Greenwood full of our Dads playing the Forty Thieves. They will be looking for something to steal all the time; they can't play Ali Baba without being wicked thieves, and first thing we know, they'll be stealing the only horn I've got."

Well, if its our own secret cave that they know about, we will make a raid on it ourselves and maybe we'd get a lot of things," ventured Friar Tuck, "and besides, maybe it's not our cave that they know about."

"Oh, don't fool yourself," gloomily announced Little John, "my dad used to play in these woods years ago; he may not mean our cave, but if he explored the Greenwood half as much as we do I can tell you, fellows, we're just out o'luck. My mother says he thinks he's a boy again. I'm not going to mention nature in our house again; no siree, not for any money. Why, my Dad is getting to know the birds now, better than I do."

"Ah, dry up, Mr. Gloom," bawled Tommy Scott.

"That's just what Sam and Tim and I were thinking," said Angus Biggar meaning Sam Sweet and Tim Doyle, "let's go on up to the cave and see if there are any traces of the thieves."

It was raining, dull and raw, and the natural thing, you would think, would be for the Merry Men to make merry in the new log cabin headquarters, especialy as the fireplace was finished and nothing wanting but their presence.

Well, the boys did not discuss the question, but just naturally avoided the log cabin, so lately connected with the forming of opposition in the Greenwood. The whole bottom, so to speak, had fallen out of the Merry Men pot. And the boys had just naturally gone back to the barn loft, there to sum up the whole situation.

"Come on, lads, let's make for the cave," called Wess, as he started to run across the field to the cedar-rail fence.

"Suppose our Dads have blocked the entrance to the cave, with a big rock?" thought Charlie Knight aloud.

This was a new angle of trouble. This was indeed serious.

All the boys mounted the fence-rail and began to argue about the combined strength of the boys, against possible big rocks that their Dads might roll into place before the door.

"No, that 'Open Sesame' magic is no good against any place my Dad shuts," said Bernie Brown, "when he shuts a place, believe me, it stays shut."

Roy Preston quietly mumbled in a half undertone, something about never having noticed any big stones which might serve as cave closers. Roy Preston uses his eyes; he is a keen observer. The idea of inspecting the cave before further worry soon took hold, and the Merry Men, wandered through the damp woods up the trail, in the direction of the cave, silent and in single file, led by Robin Hood.

The cave, which is about twenty feet each way, is set in the side of the hill, being part of a limestone ridge, and formed perhaps by removal of blocks of stone. The front, or opening is almost as wide as the interior.

Robin Hood held the Merry Men in order and they all gathered to one side, appointing Robin Hood, Little John and Friar Tuck to investigate. As a matter of fact, Friar Tuck appointed himself and the other two, and the other lads agreed.

Very cautiously, Robin Hood, Friar Tuck and Little John crept forward to peek into the cave.

Not a sound was heard, so they all three stepped to the opening and went to enter.

"Whoop!" cried Wess, "an owl!"

That is all he had time to say, for the Great Horned Owl, which had been hiding in the cave, jumped into the air and at the opening, seeking outer safety, and making sure of passing out before the boys had a chance to block him. He struck Wess on the head with one wing and all three boys fell in a heap.

The yelling and general row brought all the Merry Men in a wild scramble. There was a terrible smell of skunk, which Wess said came from the owl, as it kills and eats skunks, regardless of smell. However, in this case, the owl had been using the cave for a retreat. There was a half eaten crow on the rough board table. Wess explained that the crows hate the Grate Horned Owl and for a good reason, and probably the owl got the crow and then was worried by the other crows and retreated to the cave.

After the excitement, the boys had time to take a look around.

The rough board table was not their work. It had a short piece of candle . That looked bad.

"Hey, fellows, look!" exclaimed Walter Wilder, holding a sheet of paper in the air.

Robin Hood grabbed the paper without ceremony, but was all Dutch to him . "Nope, can't make it out," said he.

Little John next seized the paper, which, by the way, was found under a stone in a corner.

"Why, this is my own Dad's writing," emphatically announced Little John, "and this is a secret code he used when he was a boy. He told me about it once. The alphabet is reversed and every fourth letter has a secret sign. We can tell the letters and I guess we can guess the signs, if we have most of the word to go by.

And, after what seemed ages to the other boys, this is what Little John handed to Robin Hood to read aloud. "All-a Bad-a Dad-a and the Forty Thieves will take notice to meet secretly in Johnson's barn next Saturday, to get new thieves clothes for the All-a Bad-a Dad-a Band. Signed: Rob 'em Good."

The boys took an oath to tell no one, but to hide in the loft and watch.

(Copyright)

OBITUARY.

ROBERT W. WARD.

The death occurred suddenly at 467 Downie Street, of Robert W. Ward, at noon today. The late Mr. Ward has resided in Ontario practically all his life, and was well known throughout the district, being a dairy instructor and sanitary inspector of cheese factories. He had lived here for 13 years, and was a member of Murray Street Baptist Church.

LATE WANT ADS.

LOST—STRING OF PEARLS—Friday evening; between Y.W.C.A. and Bolivar St., by way of Simcoe, Rubidge, Charlotte and Park. Finder please leave at Y.W.C.A. 1d-98-3510

TO RENT — TWO APARTMENTS—each six rooms and bath; heated, hardwood floors; complete equipment; desirable homes, one furnished apply 54 McDonnel St. 6d-103-3542

FOR SALE — KITCHEN RANGE, Heater, good Toboggan, and other household furniture; phone 1372w. 3d-100-3541

TO RENT—HEATED APARTMENTS; $26.50 per month; phone 1153w. 3d-100-3545

WANTED—GIRL TO ASSIST WITH housework in the mornings, three times a week; apply Box 3544 Examiner. 1d-98-3544

ST. JOHN'S SERVICES

The Great Council of Nicea, held in 325 A.D., will be commemorated in the Diocese of Toronto tomorrow. Sermons will be preached in St. John's both morning and evening on Nicea; Creed and Council.

RADIO BATTERIES

Better results are given with Willard Rechargeable "A" and "B" Batteries. "Like new batteries every evening." For sale by Aldous and Metcalfe, 197 Hunter St. 1d-98-2718

FOWL SUPPER

Come and bring your friends to St. Enoch's United Church, Garden Hill, Ont., October 28th (Wednesday) and enjoy a hot fowl supper and a real good programme. 1d-98-2713

GREAT WAR VETERANS ASSOCIATION

The regular monthly meeting of the Peterborough Branch of the G. W.V.A. will be held on Monday, October 26, at 8 o'clock sharp.

All members of the executive are requested to be in attendance at 7 o'clock at the office. 2d-99-2717

LINEMAN KILLED.

Was Struck By Truck at Railway Crossing in St. Catherines.

ST. CATHARINES, Ont., Oct. 24.— (Canadian Press.) — Mike Caravaggio, 32, Canadian Telegraph lineman, died at the General Hospital last night, from injuries received when a small gasoline car, or "jigger," upon which he was riding, on the Canadian National Railway, was struck by a truck at a street crossing in Merritton.

OTONABEE COUNCIL

KEENE, Oct. 24—Regular monthly meeting of the Ontoabee Council was held October 19 with all the members present.

Minutes of the last meeting were read and confirmed.

A grant of $10 was given to the Plowman's Association.

The clerk was instructed to convey to Mrs. John O'Leary and family the sincerest sympathy of the Council in their recent bereavement in the loss of a loving husband and father.

The following accounts were ordered to be paid:

Wire fences, Charles Long, $25.20; Bert Bennett, $16.65; William Fitzgerald, $31.73; work on roads, Vince Doherty, $53; Robt. Heffernan, $11.25; Stewart Elmhirst, $7.50; Fred Nelson, $25; Victor Fortune, $7.50; Thos. McAdams, $5; Peter Mather, $30; Joseph Thornton, $53; James Shearer, $53.50; Gerald Adamson, $43.50; Thos. Beatty, $7.50; Harry Renwick, $10; R. Cowie, $2.10; F. C. McRae, Plowman's Association, $10; Trebilcock Bros., foolscap, $1.55; Alf Kempt, lumber, $3.48; Harry Garnett, 1 sheep killed by dogs, $14; John Dickson, sheep valuer, $2; D. H. Moore, inspecting M. Walsh's piggery and disinfecting Mr. Henry's house $9.

Council adjourned to meet November 16, 1925.

WESTWOOD NEWS

WESTWOOD, Oct. 23.—Mr. Robert Steele has returned from Western Canada, having spent the past two months in Shanavon, Manitoba.

Mrs. Ivan Jory of Barrie is spending a few days, the guest of her parents, Mr. and Mrs. J. Harrison.

Mr. M. Archer and Miss C. Young of Peterboro were Sunday guests of Mr. and Mrs. C. Breckenbridge.

Mr. Thomas Hie has had a splendid barn erected on the rear of his lot. The work was done by the local carpenter, Mr. H. Neilson.

Several from the village and vicinity attended the fowl supper in Hastings on Monday night.

IN MEMORIAM

WEAVER.—In Loving Memory of our Dear Father, Mr. Robert Weaver, died October 24, 1923.
When the evening shades are falling
And we are sitting alone.
To our hearts there comes a longing:
If he only could be home.
Oft and oft our thoughts do wonder
To a grave so far away,
Where we laid our darling father,
Just two years ago today.
Surrounded by friends, we are lonely
Amidst pleasures we feel blue;
A smile on our face and a heartache,
Aching and longing for you.
Frends may think we have forgotten you,
When at times they see us smile.
But they little know the sorrow
Which that smile hides all the while.
—Sadly Missed by Wife and Family.

M

HAIR-DRESSING

Hair Cutting

Permanent Waving

Enjoy the Comfort of a Permanent Wave for the Summer Vacation.

Enjoy the Comfort of a Permanent Wave. Our Modern Equipment and Skill Assures Perfect Results.

Water Cannot Spoil Your $15 up. Nestles Lanoil Process. M. Merriman, Certified Operator.

THE MERRIAM HYGENIC BEAUTY PARLORS

313 GEORGE STREET
PETERBORO

Phone appointment 1182.

DON'T MISS THE WONDERFUL

JEAN FOWLER ENTERTAINERS

At GEORGE ST. CHURCH On

Monday Evening, October 26th

AT 8 O'CLOCK

ADMISSION 50c

The Best Week to Have Christmas Photographs Made

THE week of October 25th to 31st is particularly suitable for early Christmas sittings. We would suggest, in order to avoid the delays and confusion of the rush season of November and December, that appointments be made for this week.

The ROY Studio

140½ Hunter St.

IN MEMORIAM

GILL.—In Loving Memory of my Dear Mother, who died Oct. 24, 1924.
Deep in my heart lies a picture
Of a loved one laid to rest.
In memory's frame I shall keep it.
Because she was dear to us.

Sleep on, dear Mother, thy work is done;
Thy willing hands will toil no more.
God took her home; it was His will.
—Sadly missed by daughter and grandchildren, Mrs. Wm. Spencley, Helen and Mary.

IN MEMORIAM

HAMLIN.—In loving memory of dear wife and mother, Mrs. J. E. Hamlin, who passed away Oct. 2, 1923.
And still her silent ministry
Within our hearts hath place
As when on earth she walked with us
And met us face to face.
Her life is for ever ours
What she to us has been
Hath left henceforth its seal and sign

IT NEVER DIES

One of our Monuments, made of enduring granite, will last for ages. Hundreds of years from now it will still be standing as a memorial to your loved ones; perhaps to you and to us. All of us like to be remembered after we are gone. Have you thought of a Monument to your dead?

ALLAN BROS.

Lindsay: Monumental Works, 13 Cambridge St. N., Lindsay. Next Fire Hall. 'Phone 2843

COAL OR COKE

We advise ordering now while supplies are available.
We cannot guarantee a supply when present stock is delivered.
For Service and Quality Phone

W. SCOTT CO.

Phone 264w East City

Save Your Coal

Comfort can be had and money saved on fuel if you have your windows and doors fitted with Chamberlain Metal Weatherstrip. It shuts out cold winds, and is the cheapest and most effective weatherstrip on the market.

J. H. VANCE

773 AYLMER ST.
Peterborough : Phone 1292

ALEXANDER & HALL ELECTRICIANS

When you have Electrical work to do, Call
F. Alexander, Phone 1755J.
W. Gordon Hall, Phone 1463w.

KEEP your shoes well soled if you'd keep your feet dry and avoid a cold. Let us repair the shoes you'll need this fall and winter. It's cheaper and more satisfactory all around than spending a lot of money for new ones.

Our work gives lasting Satisfaction

ELECTRIC SHOE REPAIRING
S. WHATLEY
180 CHARLOTTE ST.
PETERBORO

DEATH.

HOWDEN.—On Oct. 23, Gustavus Howden, in his 87th year.
Funeral from the homestead, Third Line, Emily, Sunday afternoon at 2.30, to Emily Cemetery.

APPLES for SALE

all kinds

$2.00 PER BARREL AND UP

Two Best Grades COKE on Hand—SOLVAY and OTO

Large Nut and Stove, per ton..... **$13**
Small Nut, per ton..... **$12**
NUT, STOVE AND PEA ANTHRACITE on Hand at Current Prices
MARYLAND SEMI - ANTHRACITE, Stove size, per ton..... **$13**
BEST HARD WOOD per cord, 4 ft..... **$12**
(Cutting Extra.)

McCarthy & Johnston

East City, Peterborough, Ont.
Dealers in Coal
Phone 96 - 111 Hunter St.

SHARP EYES

It takes keen eyesight nowadays, to do good work, and draw the good pay envelope. If there is any weakness in your eyes, Fowler's service will remedy it with proper glasses.

A. A. FOWLER

PHM.B., TORONTO UNIVERSITY
EYESIGHT SPECIALIST
373 GEORGE ST
Exclusive makers of "Pebio Lenses"

CITY TAXI 25c

SUPERIOR SEDAN CARS
SERVICE DE LUXE
DAY OR NIGHT
'PHONE 2240
Brydon Weese, Manager

Genuine Italian Rough Root Bruyere Pipes

(With Tube)
Regular $1.50
Saturday Special 50c.
Riverside Cigar Store
HUNTER AND QUEEN STS.

DeLUXE TAXI SERVICE

Most Up-to-Date Cars, for any occasion, in the City
W. WORBOY, PHONE 2650

CHIROPRACTOR
M. C. GOODWIN
DC. Ph. C.

Palmer Graduate
108 Barrie Building.
Lady Attendant Phone 431
Hours 10-12 a.m., 2-4 and 7-8 p.m
Office closed Tuesday evening, also Thursday afternoon and evening

TAXI SERVICE

McLAUGHLIN SEDAN CAR
Phone 216
KENNETH HOGG
Formerly with Stinson's Livery.

6d-97-3336

MISS E. SMITH
HAIR-DRESSER

Specialties: Face Massage, Scalp Treatment, Manicuring. Large stock of newest toilet articles.
New address, 174 McDonnel.
'Phone 2597.
4d-3-10-17-24.

OUR EQUIPMENT IS MODERN OUR CONDUCT IRREPROACHABLE

BELLEGHEM'S FUNERAL SERVICE

PHONE 85
AMBULANCE

Renew Your Subscription

"QUO VADIS"
CAPITOL TO-DAY

The Evening Examiner

VOL. LVI., No. 98 PETERBOROUGH, MONDAY, OCTOBER 26, 1925 PRICE THREE CENTS

PROBABILITIES.
Cloudy, and rain again before night, Tuesday: Strong northwest winds, becoming colder with snow flurries.

Women's Meeting In the G. W. V. A. HALL, Tuesday

Night at 8 o'clock. ADDRESS BY MRS. C. H. THORBURN.

Liberal Publicity Committee, 395 George street, Peterborough

Arthur Meighen in Peterborough Lays Charge Against Ministers Of Insincerity on Tariff Policy

Extols Protection as Only Remedy of Trade and Solving of Kindred Problems of Immigration and of National Railways.

CRITICISM OF HON. G. N. GORDON

Raise Tax on Farm Produce To Level of Imposts of United States Would Place Powerful Duties on Incoming Manufactured Goods.

The visit of the Right Honorable Arthur Meighen to Peterborough on Saturday night created a great deal of interest and the Grand Opera House was unable to accommodate the large number of people desirous of hearing the Conservative leader. After the first meeting was over Mr. Meighen addressd an overflow gathering in Victoria Hall, where J. F. Strickland presided over a full house.

The meeting in the Opera House was presided over by V. J. McElderry, President of the Liberal-Conservative Association of West Peterboro. Accompanying him on the platform were E. A. Peck, the Conservative candidate, and Mrs. Howard Fallis, who both addressed the audience, and leading officers of the party organization. Senator Gideon Robinson who was also billed to speak was prevented from reaching the city on account of missing a connection.

The arrival of Mr. Meighen, halfway through the speech of Mrs. Fallis was the signal for an enthusiastic demonstration, the audience rising, and a salvo of cheering greeted the ex-Premier.

Right Honorable Arthur Meighen

The strain of electioneering is evidently telling on Mr. Meighen. His voice was very hoarse and he looked tired and worn.

At the opening of his address, Mr. Meighen paid a graceful compliment to the local candidate. There was joy in the Conservative camp, he said, when they heard that Mr Peck had accepted the nomination In discussing the questions before the electorate, said Mr. Meighen, while there were some other issues, the chief issue was the tariff.

Of late years, he said, a whispering campaign had been carried on all over the country by the Liberal party. This campaign had been more or less successful. It was successful in 1921 and at 2 or 3 by-elections since. That campaign was now nation-wide. Wherever he went, he found it, but it went from house to house. He was at a loss to conceive of any calumny that had not been used. It was always varied in accordane with the interests of different localities.

Attitude Towards the C.N.R.

The government were attempting to convince the railwaymen that the Conservatives had a design to merge the National Railways with the C. P.R. He did not know why he should be called upon to give a daily and categorical denial. Never had any saying of his been quoted as a basis for this assertion. He did not know why they should persist in this statement unless they thought the railwaymen were gullible. But he was sure the railwaymen did not want their franchise stolen from them by misrepresentation. A recommendation of amalgamation had been passed by a Senate Committee in a report, but he was the only one to denounce that committee for meeting in secret. Further, not a Conservative had supported amalgamation when the matter came up in the House. No party would dare to carry out such a plan without a mandate from the people. He would not assume any such right without a mandate nor even if he got a majority in the coming election would he regard it as a mandate.

Then it was asserted that he was going to starve the system. That was untrue. He would not deny it capital for essential improvement and extension. The Hon. G. P. Graham—they would be shocked when he told them—had made a suggestion before an audience that the Conservative would deny such needed capital. "No government," declared Mr. Meighen, "of which I am the head will ever deny money for extension, but it will deny money for too luxurious traffic." But there would be no interference with management. If any government wanted to drive the system into bankruptcy, he did not know of any better method than that of pouring out money on all kinds of investments and unncessary luxuries. He would take the course that would serve the system best and the country best.

(Continued on Page 9)

U. S. Establishes Schools For Prohibition Agents

SPRINGFIELD, Ill., Oct. 26.—Ethics in catching bootleggers are being taught here in a school for prohibition agents.

Recognizing tha the crude tactics of agents in the enforcement work in some sections have brought both the officers and the law into disrepute the government establis'ed the school in an effort to teach the dry agent how "to gain respect, not only for himself but also the prohibition law."

The school is under the tutelage of Thomas Williamson, United States attorney, and John B. Madden, deputy prohibition

WEATHER

For the eighth week-end in succession, we had rain again Saturday and Sunday. This time the total was .84 of an inch. The rain, and high wind that followed, has almost completely denuded many of the trees of their leaves, and they now bear a gaunt and desolate appearance. The third week in October is the usual date for this event. As Mrs. Hemans says in her little poem in one of the old red-backed school readers: "The melancholy days have come, the saddest of the year,"—perhaps the reader may remember the rest of the verse, or verses. The lines have escaped me. Anyhow it is an apt description of the fall season. Temperature this morning 32 degrees. Yesterday at noon the barometer was at an unusually low figure and gave warning of the high wind that followed later.—W.P.

THERE WILL BE NO DANCE AT RYE'S PAVILION TUESDAY NIGHT. NEXT DANCE WILL BE HELD WEDNESDAY NIGHT.
1d99 2760

HUNTERS' AND TRAPPERS' LICENSES. — C. S. COONES, 174 HUNTER STREET WEST.
2d26 30 2741

Hallowe'en Dance
FRIDAY, OCTOBER 30TH.
VICTORIA HALL.
DANCING 9 TILL 2 A.M.
KEN. BLOOD'S ORCHESTRA.
PRIZES FOR LADIES AND GENTS' COSTUMES. TICKETS, 50 CENTS. REFRESHMENTS.
COME, WHETHER YOU HAVE A COSTUME OR NOT.
3d22 26 29 2656

P. S. S. C. Hallowe'en Dance Wednesday Evening
KEEP OPEN WEDNESDAY EVENING FOR THE BIG DANCE UNDER THE AUSPICES OF THE PETERBORO SKI AND SNOW-SHOE CLUB, AT RYE'S PAVILION.
1d 2722

GREEKS KEEP UP FIRE ON BULGARS WITHOUT RETURN

Are Shelling Towns and Troops, Who Do Not Retaliate.

INHABITANTS LEAVE.

Greeks Better Equipped and Outnumber Their Opponents.

LONDON, Oct. 26. — Canadian Press. — The Daily Express prints a despatch from Levonovo, the Bulgarian headquarters, four miles from Petrich, dated Sunday, saying that the Bulgarians and Greeks continue to wage intermittent warfare. The correspondent, however, confines details to the doings of the Greeks, not mentioning any Bulgar retaliation.

He says that on Sunday he could see the Greek shells falling upon one of the Bulgarian mountain batteries, which arrived on Friday night, but which had not been used. The Greeks were declared greatly to outnumber the Bulgars, and their artillery, machine guns and airplanes to make an advance an easy task for them, especially as the Bulgarians are under strict control, and ordered not to retaliate.

"The Strume valley," says the despatch, "is dotted with refugees ... ing to take the cattle to safety. Petrich is waiting its fate.

The inhabitants are leaving in terror. The intention of the Greeks now seems to have been averted from Petrich to Fedmza, which is constantly shelled. The food problem is becoming serious."

TWO DROWNED WHEN CAR SANK IN SWIFT WATER

Motor Broke Through Railing Into Deep Tail Race.

FOUND BY DIVER.

Were Trapped When Motor Broke Through the Railing.

SAULT STE MARIE, Ont., Oct. 26. — Canadian Press. Yesterday morning the bodies of two people, John Hulme, aged 45, blacksmith shop foreman of the Algoma Steel Company, and Mrs. James Penfold, aged 42, were taken from the tail race at the Spanish River Pulp and Paper Co. mills, as the result of an auto accident.

The discovery of a broken railing in the bridge approach led to the belief that an accident had occurred, and Diver Huston of the ship canal staff, who was sent down by the police, discovered the auto.

Ropes were attached to the machine and it was raised to the surface

The body of Mrs Penfold floated out of a broken window of the car body of Hulme was discovered under it, where he was crushed when the machine overturned after leaping the embankment, and plunging into 20 feet of swiftly running water

Hulmes watch stopped a few minutes after one o'clock which leads the police to believe that the accident occurred shortly before that hour.

Shotgun Hidden in Hay Proved Fatal To Farmer

MOOSE JAW, Oct. 26 Canadian Press). — When Harold Clack, a farmer of Mortlach, stuck his fork into the hay in his barn, both barrels of a shot gun concealed in the mow were exploded, and Clack was struck in the stomach. He lived only four hours. No reason for the gun being in the hay has been given.

"Hit and Run" Motorist Wiped Out Whole Family

PHILADELPHIA, Oct. 26 (United Press).—A family of three was wiped out by a "hit and run motorist, who struck them and fled, leaving them dead in the street late last night.

The victims were Isador Herman, 38, his wife and 9-year-old daughter Madelaine. Their bodies were terribly mangled.

A city-wide hunt by the police was under way today for the car. Garages have been searched for a blood-stained automobile, with broken fenders or headlights and bandit-chasing cars have been ordered to cover West Philadelphia in an effort to find the death car.

ADVANCE POLL OPEN TO-NIGHT

Those Unable to Vote at Regular Polls To Be Given Opportunity to Vote.

OPEN THREE NIGHTS.

An advance poll will be opened in the City Council Chamber to-night at seven o'clock and will remain open until ten o'clock. This will be for commercial travellers, railwaymen and sailors, who will be unable to vote at the regular polls an Thurs day. The poll will be open on Tuesday and Wednesday nights at the same hours. Voters at this poll will be required to present certificates from the County Judge.

Young Men Marry Early Says Suiciding Bachelor

NEW YORK, October 26. — Canadian Press. — "My advice to all young men is to get married early," read a note left by George Baxter, a bachelor, before he committed suicide to-day.

EYE SIGHT INSURANCE
You insure your automobile, piano, home, health. Why not your eye sight? Proper, scientific, examination of your eyes and the application of properly fitted glasses constitute eye sight insurance and comfort. See W. H. Lacey, optometrist, 410 George St., phone 1160.

GREAT DAMAGE BY EARTHQUAKE IN PERSIAN GULF

Seven Thousand People Died in Earthuake and Storm.

MANY SHIPS LOST.

Pearl Fishing Fleet Was Almost Entirely Wiped Out.

KARACHI, British India, Oct. 26.—(Canadian Press.)—Brief details of the disaster caused by a cyclonic storm in the Persian Gulf, confirm early reports of great loss of life and the destruction of many small vessels.

Despatches to the Daily Gazette say that 7,000 persons perished in the cyclone, which was accompanied by an earthquake and other disturbances.

The pearl fishing fleet was almost entirely swept out of existence, more than 200 boats being sunk. British naval vessels suffered minor damage, such as the loss of boats.

The islands of Tamb and Heinjam were severely shaken and many acres of date palms at Basra were devastated.

Fur Garters Latest Fad Shoulder Necklaces, Too

PARIS, Oct. 26 (Canadian Press). — Fur garters are the latest fad of the Parisienne. Short skirts made them fashionable. Dressmakers, quick to ride the crest of the wave are beginning to design them so that fur ornaments shall be visible even when the skirt itself falls a little below the knees.

Another feminine fancy noted this fall is the shoulder necklace, smart women now wear long strings of pearls hanging down their backs.

Some wear double ones, adorning both back and front, Rue de la Paix jewellers are turning out special designs for the purpose.

Farmer Premier Aids Liberal Candidate in Durham Constituency

Hon. Chas. Dunning, Prime Minister of Saskatchewan, Pleads That One Part of Canada Should Not Be Set Against Another.

WEST RESPECTS NAME OF MASSEY.

Two Ministers of Government at Port Hope— Australian Cow and Hen Don't Frighten the Farmers of the West.

(By A Staff Reporter)

PORT HOPE, Oct. 26.—The Liberal party's ideals of national unity and goodwill were personified here on Saturday afternoon in the presence on the same political platform of the Hon. Charles A. Dunning, Premier of Saskatchewan, and the Hon. Vincent Massey, both Ministers of the Dominion Government, the one a representative of the farmers of Canada's vast west, the other the late president of the Massey-Harris Company, manufacturers of agricultural implements.

Supporting the candidature of Mr. Massey in Durham county, Premier Dunning said he had come east to present to the electors of Ontario the attitude and the desires of the people of the west in this election.

"The west holds out the right hand of fellowship to the east," he pledged, "the fellowship not of the 200,000 people who were there when I came as an emigrant lad, but of 2,000,000 people asking not that our interests shall be set before yours, but that we may come together as one people and march forward to a great destiny."

Canada must have but one fiscal system, Mr Dunning declared to the audience which packed the Royal Theatre. "We can't have one policy for one part and another for the other part. One part of this country cannot have its interests served without regard for the rest of the country Saskatchewan cannot have its interests prevail over Toronto and Montreal. We are all the rest of Canada, but neither can membersof the one great family. Free trade is the policy for Saskatchewan cannot have its interests prevail over the rest of Canada, but neither can Toronto and Montreal. We are all members of the one great family. Free trade is the policy for Saskatchewan if Saskatchewan were all Canada, but Saskatchewan cannot get its way, must not, at the expense of all Canada. Neither extreme will permit this country to live The tariff must serve all the people, and none of the people shall be made slaves of the tariff. That is the philosophy I have come east to propound."

Mr. Dunning said he could not discover how high Mr. Meighen proposed to raise the tariff. In the farming country it was to be moderate, not too high; in some centres of the east is was to be brick for brick with the tariff wall of the United States, and in other places where specific industries were to be considered it was to be a tariff of 75 per cent.

Mr. Dunning said that this was the most critical election since the opening of Western Canada, critical for all Canada, he added. The policy of Mr. Meighen tended to foster sectional division and disunity, whereas Canada should adhere to the principle on which Confederation was based, the principle of unity in diversity, upon which the British Empire itself had been built, and not by attempting to pour the people into one mould.

Praise for Massey.

"Any government is as good as the men in it, and no better," was the Hon. Mr. Dunning's epigrammatic remark in beginning his address. "I know the reputation and the character of Mr. Massey and I know he will add lustre to the Parliament of Canada as the representative of Durham. I realize that I may seem to be in an anomalous position as Premier of an agricultural province supporting one of the leading manufacturers of this country. It used to be in the West hat you could get nowhere unless you cursed the C.P.R. and the manfacturers. Today, however, public men may say a kind word for the C.P.R. without being howled down. Heaping abuse on the C.P.R. and the Massey-Harris Company used to be a popular practice, and in my judgment there was a time when they deserved it. The fact that there is a kindlier attitude toward the manufacturers is due to men like Vincent Massey, who visited the West, met the people of the Prairies, and by direct contact learned their needs and their problems. Thats why the name of Massey commands respect in the West and is reflecting lustre on this constituency.

"When I read the Conservative propaganda that the Government has sold out to the West, I wonder what sort of traitorous accusation they are making as if we in the West were foreigners. And may I say that we in the West know you much better than you know us, because so many of our families have their roots in the East. One reason why I came East was because I welcomed the opportunity to appear with Mr. Massey. Another reason was because I thought that in this election the East should understand the Western point of view. I am taking an active part in this election as Premier of Saskatchewan, because the great issue at stake means more to the people of Saskatchewan, who have reposed their confidence in me,

(Continued on Page 3.)

WOOD FOR SALE
12-INCH MIXED WOOD, $6; LARGE TEAM LOAD, 12-INCH HEMLOCK, $4.50; LARGE TEAM LOAD, IDEAL FOR PRESENT USE. BEST BUY IN CITY. ALFRED McDONALD LUMBER CO., LTD. PHONE 176.
3d99 2675

FOWL SUPPER.
THERE WILL BE A FOWL SUPPER, FOLLOWED BY A SPLENDID CONCERT IN STEWART HALL, OTONABEE, ON TUESDAY, OCTOBER 27TH. ADMISSION, ADULTS 50c; CHILDREN, 25c
2d99 2696

DRY HEAVY SLABS, CUT 12 INCHES.
HEAVY HEMLOCK SLABS $7 PER LOAD.
HEAVY HARDWOOD SLABS, $9.50 PER LOAD.
THIS WOOD IS DELIVERED IN OUR REGULAR LARGE TEAM BOX LOADS, AND IS EXCELLENT VALUE.
THE PETERBORO LUMBER CO. LIMITED.
Phone 545. 163 Hunter St. W.
6d100-2699

Hon. Vincent Massey
One of Canada's Largest Manufacturers and the most talked-of man in public life today
Will Speak Here Tonight
IN THE GRAND OPERA HOUSE
AT EIGHT O'CLOCK
Hon. Mr. Massey is outstanding for his ability and for his wonderful addresses. He is a business man and a scholar, and has a worth-while message.
HON. G. N. GORDON
Will also address the meeting, and will have some startling disclosures to make.
MUSICAL PROGRAM ORCHESTRA
GALLERY RESERVED FOR LADIES

MR. PECK'S MEETINGS
Additional meetings to be held in support of Mr. Peck, the Liberal Conservative Candidate, as follows:—
MONDAY, 26th, at TEMPERANCE HALL, 4th Line Smith
TUESDAY, 27th TOWN HALL, Keene
Electors cordially invited to attend. Meetings begin at eight o'clock. Mr. Peck and other speakers will address the meetings.
2d100-2724

Advertisement.

Victory For Peck Generally Conceded PEOPLE ARE VOTING FOR PECK AND PETERBOROUGH
Who would vote for Detroit, Mich., or Batavia, N.Y., when they can vote Peterborough?
ADVT.

FOR SALE.

$2,600.00 will buy a brick cottage, 7 rooms, all improvements, large lot with garage; good terms; immediate possession; this property is centrally located.

$2,500.00 will buy a brick house, parts modern, 7 rooms, large lot, situated in the south end; owner will exchange for a small farm or park lot.

Splendid brick house, bath, and other outbuildings, with 3 acres of first class garden land, situated about ½ mile from City; owner would exchange for a farm; price reasonable.

$1,800.00 will buy a fine brick house situated in the west end; house is modern; large lot; owner would exchange for a property in the south end.

$3,600.00 will buy a very comfortable brick house, with two extra lots; house is modern and contains 7 rooms; situated in the south end; owner would exchange for a smaller property or would sell and give good terms.

$5,800.00 will buy a new brick house, all improvements, hardwood floors, large lot; situated in the south end; owner will sell and give good terms.

For particulars and inspection,

J. T. O'CONNELL & CO.

136 Hunter St. W., Peterborough
House phone 1359. Office phone 376
A. Mills, agent, phone 1493w.

TEACHERS WANTED

TEACHER WITH SECOND CLASS certificate would like position in store or office. Apply Box 3502 Examiner. 3d-99-3502

FOUND

FOUND—ON THE OTONABEE RIVER, a canoe. Owner may have same by proving property and paying for this ad. 3d-100-3516

FOR SALE

FOR SALE—HOUND AND SHOT GUN 390 Smith St. 3d-99-3508

FOR SALE — BOSTON TERRIER Pups, two months old, prices reasonable; apply Lift Lock Kennels, 140 Douro St. 3d-99-3512

FOR SALE—AN ORGAN IN VERY good condition at a bargain; apply to 472 Park St. 3d-99-3507

FOR SALE—SWEET APPLE CIDER by 1, 5 and 10 gals. Phone C. J. Hancock, 993 r 2.

FOR SALE—BEAUTIFUL ELECTRIC dome; Singer Sewing machine; 2 hounds; 2 double barrel shot guns and punt; phone 1372w. 3d-101-3567

FOR SALE—HARDWOOD, $12 CORD; cutting, $1.00 cord; Slab wood, truck load, $3.50; Phone 393 night or day; J. P. Gray. 6d-99-3410

DRY WOOD FOR SALE—SEE OUR wood on Perry St. at Grand Trunk track; 1-2 cord body hardwood, cut, $6.50; 1-2 cord heavy hard slabs, cut, $6.50; 1-2 cord Hemlock Slabs, cut, $4.50; W. J. Fitzgerald, phone 1537 or 1372J evenings. 26d-120-3433

NOTICE

NOTICE — CHIMNEYS AND FURnaces cleaned; storm windows put up. Phone 1523F. 6d-101-3561

HAIRDRESSING — HAIR CUTTING Shampooing, Marcel Waving, Scalp Treatment ,etc. Mrs. Johnson, 368 Charlotte St., telephone 2323J. 26d-106-2981

MOTOR CARTING—ALL KINDS—N. Kusaw, 549 Sherbrooke St., phone 1154m. 3d-101-3572

NOTICE—HUNTING—WE ARE PREpared to meet hunters at Gelert station, take you to and from hunting grounds, furnish board, guides and dogs for $35.00 per man for the season. Write Abner Turnbull, Minden post office, Haliburton county. 3d-21,23,26-3418

HELP WANTED—Male

WANTED—CARPENTERS — APPLY at Sewage Disposal Plant. 3d-99-3496

WANTED—A GOOD MAN FOR GENeral farm work for one month; apply 193 Smith St. 3d-100-3532

WANTED—FIRST CLASS TINSMITH to go into partnership with plumber who is now in business. Box 3490 Examiner. 3d-99-3490

EARN UPWARDS OF $25 WEEKLY as others are doing, growing mushrooms for us in waste cellar space; etc; all winter. Illustrated booklet particulars and testimonials sent anywhere for stamp; Dominion Mushroom Co., Toronto. 1d-99-2721

LOST

LOST—BLUE CREPE COAT, WITH fur trimmings, between Peterboro and Lindsay. Finder please leave at Examiner. 3d-100-3518

LOST — WILL THE PERSON WHO took a Persian Lamb Stole in mistake from the G.W.V.A. Hall last Friday night please return it to Mrs. Devey, 285 Park street. 3d-99-3500

LOST—ABOUT THREE WEEKS AGO a dark brindle, French, male Pup, eight months old; anyone harboring will be prosecuted and if returned to 494 Gilmour St. reward will be paid. 3d-101-3570

FOR SALE

FOR SALE—GAS RANGE; CHEAP— apply 169 Perry or phone 1892r.

FOR SALE—PAIR OF DEER AND Fox Hounds, will guarantee to run single or double, young, apply R. McCauley, Warsaw. 6d-100-3498

FOR SALE—ONE LARGE QUEBEC Heater, apply 650 Armour Road. 3d-100-3526

FOR SALE — SQUARE WILLIAMS Piano in good condition; cheap; apply 358 Chamberlain St. 3d-99-3488

FOR SALE — ONE GOOD FOX AND Deer Hound; apply 529 Patterson. 3d-101-3519

FOR SALE—AMBER HONEY—5 LB. 50c, 10 lb. 95c, Boyle's Grocery. 4d-5,12,19,26-2332

FOR SALE — HAPPY THOUGHT Stove; apply 180 Rubidge. 3d-100-3538

FOR SALE — LADIES' BROWN Tweed Suit; brown fur-trimmed suit, and a navy blue winter coat also a fumed oak Divanette. Apply 186 Stewart St. 3d-101-3563

FOR SALE — SMALL HEATER "Buck's Winner" in good condition, too small for owner, $7.50; 526 Rogers St. 3d-99-2691

FOR SALE — GOOD SERVICEABLE Coal Range, $6.00, and Heater, $6; 4 New Chamberlain St. 3d-99-3497

FOR SALE—CONN C MELODY SAXophone, latest model, used only three months, Box 3573 Examiner. 3d-101-3573

FOR SALE — DEER AND FOX Hounds, day phone 933w, evening phone 1506J. 3d-99-3493

APPLES—SNOWS, TOLMAN SWEETS Canada Reds—40c bushel; Northern Spies, 75c bushel; Robert Campbell, Keene. 5d-101-2687

FOR SALE — SPLENDID SQUARE piano, very reasonable; apply 505 Sherbrooke. 3d-99-3513

FOR SALE — KITCHEN RANGE, Heater, good Toboggan, and other household furniture, phone 1372w. 3d-100-3541

FOR SALE — GURNEY - OXFORD steel range, wood and coal grates, warming closet; like new; also child's fur robes; apply 505 King St. 3d-101-3559

FOR SALE—ONE QUEBEC HEATER, No. 4, with pipes; one range, with pipes, all in excellent condition; phone 376, Campbellford. 6d-104-2759

FOR SALE—POTATOES $2 PER BAG off car; turnips, 50c per bag; Cabbage, 50c per dozen; Carrots, beets, parsnips, onions at close prices; car to be placed behind C.P.R. station, Wednesday morning; phone 2007R. H. F. Doje. 2d-100-2758

FOR SALE — UPRIGHT PIANO IN first class condition; Circassian walnut, Gerhard Heintzman; also steel engraving and sundries; apply 554 Aylmer St. 2d-101-2757

FOR SALE — SET HEAVY TEAM Harness, solid brass mounting, complete with pipe collars and twin neckyokes; quantity spruce lumber 2" x 6" x 12'; apply 492 Parnell St. after 5 p.m.; phone 2043w. 3d-101-3543

FOR SALE — VACUUM CLEANER; French Premier machine, $15; hall seat and rack, dark fumed, quarter cut oak, $5; beautiful large Beaver stole; apply 601 Gilmour. 1d-99-3527

FOR SALE — PRIVATE SALE OF Household Furniture, including dining room suite, quarter cut oak and Axminster rug, linoleums, also Range, gas stove and heater; apply 223 George St. 3d-99-3492

FOR SALE—RAG RUGS, $1.00 EACH; size 28 x 54; apply W. Stevens, 87 Gladstone Ave., 1 block north of exhibition grounds. 3d-100-3529

FOR SALE — TWO MEN'S OVERcoats; size 38 and 40; apply 279 Sherbrooke St. 3d-100-3533

FOR SALE—TOP BUGGY, DRIVING harness and heavy harness; apply L. Smith, 2nd house south of Catholic Cemetery, on west side Monaghan Road. 3d-100-3528

FOR SALE—WOOD—MIXED SLABS at $7 per cord, also mixed body wood, $8 per cord; delivered; phone 5 r 4, Warsaw. Richard Tedford. 12d-105-3397

DRYWOOD FOR SALE — HEAVY Maple Slabs, body hardwood, mixed wood and coke, lowest prices, at Thompson's, corner Rink and Geo. Sts. Phone 2260 or 1026J. 12d-105-3393

WOOD FOR SALE —CUT AND ALL under cover of pine, hemlock, oak and maple slabs; Genuine Body hardwood; also, mixed wood at prices that can't be touched in Peterboro. W. H. Baker, Peterboro Planing Mill, phone 676, night 1830m. 26d 103 2286

FOR SALE—ELECTRIC IRON $2; table lamp $4, curtain stretchers $1; sideboard $7, buffet, round and square extension tables, dining and kitchen chairs, dresser, chest of drawers, beds, wood and coal heaters, hall rack, parlor tables, rockers, dishes; apply 59 Aylmer, near Perry. 3d-101-3553

FOR SALE OR TO LET — MAPLE Grove Farm; Lot 1, Con. 12, Cavan. Immediate possession, good house, good barn, good water, and ever flowing spring in pasture; ideal for stock or general farming; price reasonable for rent or purchase; for further particulars apply, Review Office, Peterborough. 26d-107-2391

AGENTS WANTED

AGENTS—SELL HOSIERY FOR THE family from Mill to Consumer, write for our new Fall and Winter Catalogue just out; Sterling Hosiery Mills, Toronto, Ont. 3d-26,27,31-2723

MAN OR WOMAN TO SELL OUR novelties by mail in your county; must be reliable; position permanent if both satisfied; Imperial Imports, 69 Bond, Toronto. 2d-99-3531

WANTED—ANYONE SELLING—THE big season for selling Personal Christmas Cards is now on. See or write us immediately. Have choice of four kinds of samples. Whole or spare time. Weekly pay. You deal direct with the manufacturer. Master Kraft Greeting Card Co. Toronto. Representatives also wanted in small towns. 10d-21,23,26,28,30,2, 4,6,11,13-3443

FOR RENT

FOR RENT — MODERN, HEATED Apartments; apply 437 George St. dtf-1868

FOR RENT—HEATED OFFICE ON George street. Apply 437 George street. dtf

TO RENT—GOOD CORNER STORE; modern heated apartments; also warm house; apply 451 Water St. 26d-122-3506

TO LET — BATHROOM FLAT, 4 large rooms, kitchen and pantry, gas stove and refrigerator, 2 bedrooms with clothes closets, parlor 2 balconies, use of attic, heated with furnace; private entrance; immediate possession; moderate rent; apply 181 Stewart St. 3d -99-3505

TO RENT—NICE BRIGHT FURNISHed bedroom, central, board optional. Phone 2032J. 6d-102-3500

TO RENT—6 ROOMED COTTAGE— Braidwood Ave.; apply 297 Hunter St. 3d-100-3535

FOR RENT—FOUR ROOMED HEATed modern, central apartment; Phone 343J. 6d-103-3534

TO RENT—HEATED APARTMENTS, $26.50 per month; phone 1153w. 3d-100-3545

TO RENT—FLAT—5 ROOMS; CLEAN, good cellar, side entrance; cheap. 282 Sherbrooke Place. 3d-101-3558

TO RENT — NEWLY DECORATED six roomed house; toilet and sink; reduced rent; Mark Street; apply 677 Water street. 3d-100-3521

TO RENT—TWO BRIGHT FURNISHed rooms, suitable for light housekeeping, apply 217 Rubidge. 3d-100-3523

TO RENT — ONE LARGE FRONT room, furnished; apply 467 Water. 3d-101-3546

TO RENT — 6 ROOMED HOUSE ON Bethune St.; all modern, shed and garage; phone 2472J. 3d-99-2670

TO RENT—3 BRIGHT UNFURNISHed rooms with gas, electric light, bath, apply 481 Aylmer. 3d-101-3555

TO RENT—COTTAGE ON DRISCOLL Terrace; apply 16 Cricket Place; phone 1450J. 3d-99-3485

TO RENT—SEMI-TOP FLAT, CURtains, blinds; rent $16; apply 345 Rubidge St. 3d-101-3557

TO RENT — NICE SIX ROOMED House, clean, well decorated; conveniences; garden; reasonable; apply 183 Antrim. 6d-102-3495

TO RENT—BRIGHT FIVE-ROOMED apartment, 211 Stewart street, 3-piece bath, back and front entrance, balcony; newly decorated, garage if desired. Apply 265 Reid street, 'Phone 1544F. 6d-103-3514

TO RENT—SEMI APARTMENT, MOdern; also house, 512 Park St.; apply 168 Antrim. 6d-99-3367

TO RENT — TWO APARTMENTS— each six rooms and bath; heated, hardwood floors; complete equipment; desirable homes, one furnished apply 54 McDonnel St. 6d-103-3542

TO RENT — NEW FIVE ROOMED apartment, fully equipped, hot water heating system, electric fixtures, gas stove, fire place, blinds, hardwood floors, front and back balcony, residential, corner of Charlotte and Rubidge; phone 751. 6d-104-3554

FOR RENT—4 ROOMED APARTment; conveniences; hardwood floors; also garage; 162 Smith St. Belmont Apt. A. 6d-101-3473

TO RENT—HOUSE, ALL CONVENIences. Apipy 219 Park. 'Phone 1798. 6d-101-3456

FOR RENT—GOOD, WARM SEVEN roomed house, newly decorated, with all conveniences, centrally located, reasonable rent, vacant on Nov. 10; apply 386 Stewart St. 3d-100-3539

FOR RENT—STORE — DESIRABLY situated in best business block; possession 1st November; apply 437 George street. dtf-2614

HOUSE TO RENT — SEVEN ROOM brick house; immediate possession; apply 650 Armour Road. 6d-99-3366

TO RENT—UPPER AND LOWER and semi-detached house, new; apply 265 Rubidge; phone 1405w. 6d-100-3448

HOUSE TO RENT— 539 DOWNIE street. Apply 437 George street. dtf-1337

TO RENT—ON SEPT. 1, 1925, NO. 374 Water St., apply 437 George St dtf.-1577

APARTMENT!

To Let; Central.

Conveniences—Low Rent.
Also Store and Garage to let.

A. LOW & CO.
285 Bethune Street
Phone 607 N. and Hol. 1639

ADVERTISEMENT ADVERTISEMENT ADVERTISEMENT

Sic 'em Biddy!

Mr. Peck's political propaganda does not stop at trifles.

The spectre of an Australian hen is the latest aid to his political aspirations conjured by his busy mind.

Hens are noted for their scratching, and Mr. Peck hopes the Australian hen may be able to scratch a few crosses opposite his name on West Peterborough ballots.

The Australian hen may be able to do that, but the one thing she can't do—and well Mr. Peck knows it—is lay eggs in Canada.

But Mr. Peck is trying to scare the farmers of this enlightened district with the spectre of an Australian hen laying millions of eggs all over the countryside; glutting the market, in fact. Bet you a dollar the Australian hen is laughing under its wing at Mr. Peck!

Liberal Publicity Committee
397 George street,

POULTRY & EGGS

POULTRY FOR SALE—WHITE LEGhorn Roosters, thoroughbred; apply Ben Fraser, Jackson's Park. 3d-101-3569

LIVESTOCK FOR SALE

FOR SALE — 1 DRIVING MARE, harness and runabout; 1 cow, two young cattle, 1 cutter; J. Curtis, near brickyard. 3d-99-3503

HOUSES, REAL ESTATE

FOR SALE—TO CLOSE AN ESTATE House No. 581 Aylmer St., formerly occupied by G. A. Borland, must be sold at once; apply 327 Downie St., phone 1141J. 3d-100-3537

FOR SALE—LOTS 29, 30, 31, 34, 35 and 36; registered plan No. 15 for Otonabee; lots are in the village of Lang; apply R. G. H. Short, Keene; phone 44 r 3. 9d-7,9,12,14,16,19,21,23,26-3026

FOR SALE—NEW BRICK BUNGAlow, south, all modern; would exchange for small central house; apply 344 King St.; houses in all districts for rental. 3d-26,28,30-3556

MODERN HOUSE FOR SALE — ALL conveniences; four bedrooms; attic back and front stairs; 3 rooms and hall downstairs, with hardwood floors, up-to-date all white kitchen new furnace, cement cellar, back lawn, good garden; large garage; apply to owner, 474 Roger Street, phone 1641w. 6d-104-3550

FOR SALE—100 ACRE FARM, LOT 3, Con. 8, North Monaghan, good buildings, good wells and creek running though farm, first class for stock raising and general farming; apply W. L. Moncrief, phone 54 Omemee or on premises. 6d-26,28,31,2,4,7-3547

HOUSE FOR SALE—NEW 5 ROOM Bungalow, nicely finished, just outside of city, south end; will take part cash down or car as part payment. Phone 1937 or 1372J evenings. 6d-100-3440

WANTED

WASHING WANTED — APPLY 554 Sherbrooke St. 3d-101-3560

WANTED—BY YOUNG MAN, BOARD in private family with use of garage, near C.G.E. Phone 1372w. 3d-101-3566

WANTED—2 UNFURNISHED HEATed rooms, central; box 3565 Examiner. 3d-101-3565

APARTMENT WANTED — TWO business men desire nicely furnished, well heated, apartment; central. Box 3464 Examiner. 3d-99-3464

WANTED—SEWING BY THE DAY; would go out of town; phone 216 evenings. 3d-101-3574

WANTED—TO BUY—A SIX ROOMED brick house, central location preferred; apply Box 3549 Examiner. 3d-101-3549

WANTED—TO BORROW $2000 FOR 5 years on good security; state terms; apply Box 3504 Examiner. 3d-99-3504

WANTED—TWENTY-FIVE LOADS of well rotted manure delivered at Children's Shelter State price per load, size of wagon box. John Edgar, 577 Sherbrooke street. 3d-100-2699

WANTED — RAGS, BONES, OLD stoves, copper, brass, zinc, rubber, auto tires, wood ashes. Will send a man and clean your cellar or ash Stevens, 264 Merk street, or 'phone house ,free of charge. Address 2088

WANTED AT ONCE — ONE RELIable woman or man to represent a line of popular goods, whole or spare time; good pay, permanent position; apply at once at 487 Aylmer St. 2d-100-3552

CANDIDATE REPLY TO QUESTIONAIRES

Both Contestants in Election Answered Questions Submitted.

At a meeting of the Peterborough Branch of the Prohibition Union held on October 16, a resolution was passed authorising the Chairman and Secretary to submit a questionnaire to the candidates for the Federal Parliament, and to publish their answers in The Examiner. Following is a copy of the letter sent to the Hon. G. N. Gordon and Mr. E. A. Peck, together with their replies:

Peterboro', October 16, 1925.

Dear Sir:—The Prohibition Union of Peterborough, associated with the Prohibition Federation of Canada, which seeks the ultimate elimination from Canada of the traffic in, and use of alcohol for beverage purposes, requests a statement of your attitude towards the following questions, also if you so wish, would like you to state your position in general regarding the Prohibition question.

Are you in favor of:

1. The automatic prohibition of the manufacture of liquor within, export out of or the importation into any Province whose Legislature having prohibited the sale requests this Federal support, or whose electorate on referendum have voted for prohibition of sale.

2. The refusal of Federal license to establish any new brewery or distillery in any Province which has legislated as aforesaid.

3. The adoption of a thoroughly friendly policy of complete co-operation with the United States of America in the enforcement of the Constitution and Law of that country and the removal from international relations of the irritation caused by now existing facilities for the evasion of those laws.

We would like an early reply.

Peterboro', Ont., October 22, 1925.

From Hon. Mr. Gordon.

I beg to acknowledge your inquiry of the 13th instant.

As a member of the Government, if I make a pledge, it would bind the Government to carry out this pledge, and without consulting the Government I can not make that pledge.

However, I am personally in sympathy with the policies indicated in each of the paragraphs, one, two and three, and if I were a private member not bound by the position I hold, I would accept without qualifications the policy suggested.

I might add that this Government has agreed to a convention with the the United States to stop rum running between the two countries, and has passed a law to prevent the distribution of alcohol falsely shown on a bill of lading, and making that a criminal offence.

I think you can rest assured the Government will issue no more new distillery or brewery licenses except renewals. Yours faithfully,

—G. N. Gordon.

From Mr. Peck.

Peterboro', October 24, 1925.

I beg to acknowledge receipt of your letter.

I do not regard the temperance question to be an issue in this campaign. None of the leaders of any of the parties have made any reference to this subject.

It is to be observed that legislation to regulate traffic in alcoholic beverages rests mainly with the various Provinces of the Dominion, and each Province appears to have adopted a different method of dealing with the situation.

In my opinion, the Dominion should give all reasonable aid to support such laws as may be adopted by any of the Provinces and to co-operate, as far as possible, in restraining any infraction of the measures which such Provinces may from time to time adopt dealing with the liquor traffic. Yours sincerely,

—E. A. Peck.

WORK WANTED

WORK WANTED—RETURNED MAN wants any odd jobs or looking after furnace; phone 948J. 12d-99-3185

WORK WANTED—YOUNG WOMAN with complete high school training desires position in store or office. Box 3571 Examiner. 3d-101-3571

BOARDERS WANTED

BOARDERS WANTED — 2 BOARDers to room together in warm room; all conveniences; central; Box 3511 Examiner. 3d-99-3511

BOARDERS WANTED—VERY CENtral; 1896w. 6d-101-3551

AUTOS FOR SALE

CAR FOR SALE—FORD SEDAN IN good condition; phone 1753m. 3d-99-3498

CHINA PAINTING

Mrs. Langley McCarthy Teaches Biscoffs' New and Beautiful Work in CHINA PAINTING

WOOLER NEWS

Mr. and Mrs. Henry Richards, Mrs. Anderson and Gordon Anderson attended Roseneath fair on Friday.

The Ladies Aid met on Thursday afternoon in the basement of the United Church with President Mrs. J. J. McColl in the chair. The business was in the interest of the Thanksgiving dinner which will be held on Thanksgiving night, November 9th.

Mr. and Mrs. Best Spring are spending a few days with Mrs. Etta Rowe.

Mr. and Mrs. Roy Putnam, accompanied by Mr. and Mrs. H. Richards motored to Burlington on Sunday.

Congratulations are being extended to Mr. and Mrs. Percy Gooding on their baby Nancy Elizabeth for winning prizes at Campbellford, Norwood and Roseneath fairs.

The W.M.S. met on Tuesday afternoon in the basement of the United church with an attendance of forty-five. A new life member and a new member joined the auxiliary. Mrs. P. H. Whaley and group provided an excellent programme, literary and musical. Every member of the Watch Tower took part in response to her name being called. A very dainty lunch was served at the close of the meeting.

TEAMING & CARTING

WANTED — MOTOR CARTING, ALL kinds, long or short hauling. Beatty Bros. 'Phone 2168-991r2.

HELP WANTED--Female

WANTED—GIRL OF 16 OR 17 TO assist in housework and care of children; apply 455 Gilmour or phone 1608J. 3d-101-2761

WANTED—EXPERIENCED DINING room girl for Y.W.C.A.; apply Superintendent. 3d-101-2749

Do you realize how well it pays you to learn about trademarks and brands that are advertised in your newspapers. The merchants stake their whole business reputation every time an advertisement appears. Advertising is your protection.

Read the Advertisements
KNOW WHAT IS BEST

SHOULD WOMEN KNOW?

Should women know that whole races now living have never seen a case of cancer, tuberculosis, goitre, heart, liver, or kidney disease and that science attributes their immunity to the foods they eat? Surely yes, since women know that these diseases are rampant among civilized races whose foods differ radically.

Races who know nothing of "denatured" white flour, polished rice, refined cereals, white sugar, etc., but who live upon nature's whole grains, milk, eggs, nuts, beans, vegetables and fruits are free from the above diseases, but when they adopt our "denatured" foods, they soon die out with our dread diseases.

The greatest curse of civilized man is the refining of the "Protective Substances" out of his grain foods.

Roman Meal contains three whole grains. It is rich in the "Protective Substances" refined out of flour, other cereals, rice, sugar, etc. It keeps the blood non-acid, "cool", and invigorating, being the only alkaline cereal.

Blood should be kept naturally alkaline by using alkaline foods, but flour, other cereals, meats, fats, and sweets are "Excess Acid" and largely consumed by civilized races. Might they not cause disease? Science says they do, because they are acid-formers and "Deficient" in "Protective growth and repair substances." Acid foods "heat the blood", alkaline foods "cool the blood." Roman Meal is alkaline enough to correct the acids of flour, other cereals, meats, and sweets. Use it as porridge, muffins, pancakes, johnny cake, etc., or mix with white flour in the proportion of 25% in all domestic baking. Roman Meal is sold by your grocer.

A	N	T	L	E	R	S			F	E	A	S	T						
	O	W	E		O	S	P	R	E	Y			H						
S	T	E	A	M		B	E	R	A	T	E		O						
W	E	E	V	I	L			O	N	E		G	I	N					
A		D	E	N	O	T	I	N	G		L	U	N	G					
M	R		S	T	A	R		G	E	N	U	S							
P	A	D		S	T	I	R	S			M	S							
S	W	A	B		H	U		L		P	E	R	T						
		N	O			S	T	A	I	R		T	O	E					
		C	O	R	A	L		W	E	A	R		B	E					
B	O	E	R		D	E	M	E	N	T	E	D		T					
E	N	D		D	O	E			S	E	V	E	R	E					
E		N	E	R	V	E	S		D	I	V	E	R						
T		A	N	N	E	A	L		S	I	N								
S	T	A	G	Y			D	E	V	E	L	O	P						

© THE INTERNATIONAL SYNDICATE

SOLUTION OF CROSS-WORD PUZZLE IN LAST ISSUE.

CROSS-WORD PUZZLE

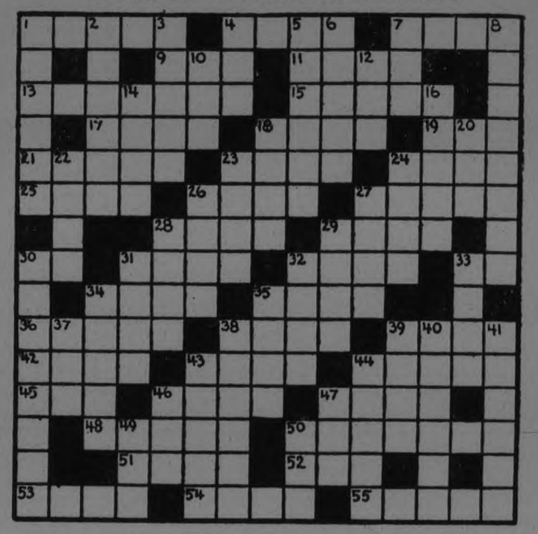

HORIZONTAL	HORIZONTAL (Cont.)	VERTICAL (Cont.)
1—Consecrate	42—Body of water	20—Close of the day (contraction)
4—Flesh of cattle	43—Tinge	22—Tear down
7—Hissing noise	44—Affable	23—Fog
9—Article	45—Seed covering	24—Bitter plum
11—Conceal	46—Worry	26—Division of city
13—Heroic act	47—Destitute	27—A fish
15—Utters loud, harsh cry	48—Table implement	28—Interest-bearing certificate
17—Trims	50—Causing to sit down	29—Transported
18—Agreement	51—On top of	30—Infolding
19—Tiny	52—Headwear	31—Fine particles of rock
21—Refuse	53—Instrument sounded by beating	32—Stop in marching
23—Mud	54—A step	33—Bovines
24—Perceived	55—Locations	34—Curver
25—Speaks	VERTICAL	35—Tilt
26—Cotton substance in candle	1—Mingles	37—Sound made by cow
27—Colloquial language	2—Give occupation	38—Clay used as pigment
28—Lie in warmth	3—Comes to a standstill	39—Conspiracy
29—Origin	4—Wager	40—Lasso
30—Pronoun	5—Go on board	41—Pithy sayings
31—Variety	6—Exaggerated comedy	43—Body of cavalry
32—Hearty	7—Region of cloude	44—Ships
33—Exclamation	8—Force	46—Dandy
34—Collar	10—Pronoun	47—A vegetable
35—A garment	12—Occupied a seat	49—Small dog
36—Correct	14—Defeat	50—Pronoun
38—Chloride of sodium	16—Perspiration	
39—Petition	18—Pointed iron tool	

SUGGESTIONS FOR SOLVING CROSS-WORD PUZZLES

Start out by filling in the words of which you feel reasonably sure. These will give you letters for other words crossing them, and they in turn to still others. A letter goes in each white space, words starting at the numbered squares and running either horizontally or vertically or both.

Solution will appear in Tomorrow's paper.

DAVIS-THOMPSON COMPANY, LTD.
Insurance and General Agency
433 GEORGE ST. PHONE 40

HILL, WEDDELL & HILLS
General Insurance Agency
ESTABLISHED 1883
Phone 14 124 Hunter Street West

4% INTEREST, compounded Half-Yearly, Paid on Deposits

One Dollar opens an account. Special facilities afforded Depositors for the convenient transaction of their business, and accounts are subject to cheque withdrawal.

For Sums of $100 and upwards this Company's Debentures are issued in terms of one to five years, bearing special rates of interest, depending upon the term of investment.

TORONTO SAVINGS AND LOAN CO.
435-437 George Street
Peterborough

"BRINGING UP FATHER" — Geo. McManus

ADVERTISEMENT. ADVERTISEMENT.

PUFF STUFF, QUACK DOCTOR

SCENE—THE GRAND OPERA HOUSE.

TIME—SATURDAY NIGHT.

Ladies and Gentlemen: I am the great and celebrated Dr. Puff Stuff Meighen, just arrived in this city to give advice and dispense my medicines for the benefit of my fellow-creatures. I have studied and been educated in twelve universities, have travelled throughout all Canada from the sun's oriental exaltation to its occidental declination, and have, by the entreaties of Dr. Peck, Dr. Denne and others, been prevailed upon to favor this city with my notice, out of mere pity to languishing mortals. I am prepared, being the Aesculapius of the age, to guarantee to all persons, young or old, blind or lame, deaf or dumb, curable or incurable, sure and certain relief from all ills of this world whether arising out of natural or induced causes, produced by hard work or no work, and whether contracted since my last visit when I cured all that were then afflicted, or re-infections because of the unfortunate conditions which prevented my administering the complete dose at that time.

I have here the only sovereign medicine in the world. This is nature's palladium, health's magazine; and it works seven manners of ways, as nature herself requires, for it scorns to be confined to any particular way of operation. If a business happen to have its brains beat out, or head chopped off, two drops seasonably applied will recall the fleeting spirits, re-enthrone the deposed workers, cement the discontinuity of the parts, and in six minutes restore the lifeless business to all its pristine functions, vital, natural and export. I have it under the hands and seals of eighty-one of the greatest sultans, sophys, bashaws, viziers, chams, old women mufties, etc., in Christendom and elsewhere, to verificate the truth of my operations; and that I have absolutely performed such cures as are really beyond common human abilities is also attested by my aides and assistants here beside me, Dr. Peck, Dr. Denne, Dr. Strickland, Dr. McElderry and others.

Ladies and Gentlemen: I am the physician to the great and mighty Big Interests. I was converted to Christianity and High Tariff during the embassy of the late Sir John A. MacDonald, but I have learned a few things since then. I formerly served humanity in Portage La Prairie, but owing to circumstances over which I had no control I was compelled to leave that there place, and that I have come to this here city may be reckoned the greatest blessing that ever happened to Peterborough. I have brought with me the following unparalleled, inestimable and never-to-be-matched medicines:

The first is called the Great Mery Tonkytok Protection, from Wandy Whang Whang—one drop of which, poured into any of your factories, if you should happen to have the misfortune to lose your trade, will cause a new set to sprout out like mushrooms from a hot-bed; and if any person should happen to be troubled with that unpleasant and redundant exuberance called taxes, it will remove it in three applications, and with greater ease than the best safety razor on the market.

I'm also very celebrated in the cure of the eyes. People who could not see the light have come to me, taken one application, and gone away with their eyes opened, completely cured. In the year 1921, as I well remember, there were, due to my work, over one million more persons in all parts of Canada had their eyes wide open than could not see.

This here bottle, which I holds in my hand, is called the grand elliptical, Asiatical, Nonsencical High-tariff cordial, which cures all diseases incident to humanity. I don't like to talk of myself, ladies and gentlemen, because the man who talks of himself is a hegotist; but this I will venture to say of myself, that I am not only the greatest physician and philosopher of the age, but the greatest genius that ever illuminated mankind—but you know I don't like to talk of myself. You should only read one or two of my list of cures, out of the many thousands I have by me; if you knew the benefit so many people have received from my grand, elliptical, Asiatical, Nonsencical, Highertariff cordial, that cures all diseases incident to humanity, none of you would be such fools as to be sick. I'll just read you one or two:

"Sir,—I am a United States citizen, operating a textile plant. I suffered from loss of profits, large outgo and small income, with complications. After taking one dose of your grand, elliptical, Asiatical, Nonsencical Highertariff cordial things immediately looked brighter. Now I only operate my works half time and pay my men ten per cent. less wages than before."

"Sir,—I am a boot and shoe manufacturer. One bottle of your specific increased my profits 50 per cent. Have you anything you can recommend to satisfy my customers, to whom, of course, I charged the cost of my cure?"

"Sir,—Venturing too near the North Pole in an effort to cultivate bananas, I was, by a sudden disaster, blown into a million of atoms, with all my plant. By this unpleasant accident I was rendered unfit for my business, but hearing of your grand, elliptical, Asiatical, Nonsencical Highertariff cordial, I was persuaded to make essay thereof. The first bottle united my strayed particles, the second animated my shattered frame, the third effected a radical cure, the fourth sent me to the bank to count my balance which was becoming burdensome to the banker, and to recount the wonderful effects of your grand, elliptical Asiatical, Nonsencical Highertariff cordial, that cures all diseases incidental to humanity."

Now, ladies and gentlemen, these are just a few of the recommendations I have on file; doubtless my good friends here, Dr. Peck and the others, have many more of which they will tell you. Can I sell you a bottle of this matchless cure-all, this sovereign remedy? Make haste, or you'll be too late, as I must catch the first train out of town.

No? Well, I'll leave Dr. Peck here as my agent; he will have a supply on hand for the next few days.

Liberal Publicity Committee, 395 George street, Peterborough

FARMER PREMIER AIDS LIBERAL CANDIDATE

(Continued from page one)

than any provincial issue we have ever had to decide.

West Must Be Considered.

We are told by our Conservative friends that a high tariff is a development of the old national policy of 1879. I believe that if the framers of the national policy were here today, they would be the first to point out that a national policy dealing with the settlements on the St. Lawrence River and the Great Lakes could not be considered a national policy today when there are 2,000,000 people between the head of the Lakes and the Rockies who were not there in 1879. The great West has been opened up, and where there are two million people today, there were not 1,000 white people in 1879. Are those people not to be considered in any policy that is supposed to be a national policy? We are asking to be allowed to come along with the rest of Canada, and not to be treated as a separate colony of Canada.

Amazing Logic.

What does the tariff mean to us in the West A tax pure and simple, and it is the highest ordinary tax borne by our people.

I have read in the press the Conservative slogan "Higher Protection and Lower Taxation," and I have been amazed at the logic of it. How can we increase the highest tax we have and at the same time and as a result of it produce lower taxation. You know it can't be done."

Increase Coal Price.

Referring to the pledge of Mr. Meighen to put a higher tariff on coal, Mr. Dunning declared that one certain result would be an increase in the cost to coal consumers in the East.

No one pretended that higher protection would be of any advantage to the West, not even Mr. Meighen. Quoting from The Montreal Gazette, which he said was the Toriest of all Tory papers, Mr. Dunning pointed out that Mr. Meighen recognized that his proposal of a high tariff could not benefit the West or the Maritimes.

"But he offers us compensation," Mr. Dunning continued. "It is a sort of horse trade he proposes. We of the West are accustomed to horse traders, but in any trade we do like to see the other fellow's horse (laughter). Mr. Meighen proposes to strike off a proportion of our freight bills on the shipping of our basic products. And he says the Conservative party is committed to that.

Injure Ontario Farmers.

In plain language it means that we in the West are going to be soaked by a high tariff, but we are to get a vague, indefinate bonus to enable us to ship our products into your markets. And that bonus is to be paid out of the treasury of Canada. I dont think this scheme will appeal to the farmers of Ontario. I don't think they will look with favor on this proposal of Mr. Meighen's whereby the Western farmers will be paid a bonus out of the Dominion treasury to enable us to compete with you in your own market. That's Mr. Meighen's plan of compensation. Any money taken out of the Dominion treasury must be raised by taxing the Canadian people. Mr. Meighen doesn't tell us how much he is going to compensate us. He doesn't show us his horse.

Promote Quarrels.

Well, this proposal doesn't attract us. We believe it will tend to increase the friction between the East and the West. It is likely to promote quarrels as to how big that bonus should be. If it was not big enough we'd be kicking, and if it really was big enough for us, you'd be kicking.

What are the basic products of the West? Wheat is one of them This year we have 400,000,000 bushels of wheat; but the whole of Canada consumes in one year only 40,000,000 bushels. That means, according to Mr. Meighen's plan, that there would be a bonus on only one bushel out of every ten, or on one carload out of every ten. I have a high regard for Mr. Meighen personally, but I think his policies are awful. Will you tell me how Mr. Meighen is going to set up the machinery whereby he can decide which carload of grain out of every ten is to get his bonus? It is impractical on the face of it.

We need world markets for our wheat. We could feed this year 80,000,000, and as we have but 8,000,000 in Canada, we must sell elsewhere.

Find Ontario Markets.

But we have other products. Just now in Saskatchewan we are looking for a market for our surplus potatoes. Give us a bonus on potatoes and I'll guarantee to flood the markets of Ontario with Saskatchewan potatoes. We have thousands of acres of virgin land and we don't have to fertilize it to grow potatoes. Let Mr. Meighen give us a freight bonus on potatoes and I know who would go out of the potato business. That would not make the potato growers of Ontario and Quebec feel kindly toward us, and for that reason Mr. Meighen's bonus would not benefit us in the least. You see it applies only to that portion of our products as can be used in these central provinces. Let us stand together, not trying to cut each other's throats as in the past.

What about butter? That is another basic product. We have been lectured by our Conservative friends about the advantages of mixed farming. If we go in extensively for mixed farming and get this bonus all will be lovely for us, but I don't know how it will help the butter producers of Durham.

The wheat farmers of Saskatchewan have shipped 9,000,000 pounds of butter this year to date to the British market. Give us a freight bonus on butter and you will readily understand how we could compete with you in butter in your own home markets.

The Australian Hen.

We are told a lot these days about the danger of the Australian hen and the Australian cow, because the new treaty admits their products at lower duties than those granted to other countries.

In the West we are not worrying about the Australian cow. We are competing with New Zealand butter in the British market right now, and at the London Dairy Show two weeks ago Canada took four out of six prizes for quality and Saskatchewan took first prize.

Down here you are told that a danger exists from the Australian hen. They don't tell us much about that in the West. If any Canadian would rather eat an egg that was laid in Australia, shipped to the seaboard, carried across the ocean, and the equator, to Vancouver, then brought to Port Hope—if any Port Hope citizen would rather have that Australia egg instead of an egg laid here in Durham then I say he deserves all he gets. (Laughter.)

We are forced to listen to such amusing stuff as this Australian henfruit bogey, and if we hadn't a sense of humor we might be deceived into believing it. I wondered about it myself when I heard all the talk down here, but I quit worrying about the Australian hen when I found out what she had to do to compete with a hen of mine."

Not Canadian Products.

Reading a list described as agricultural products imported into Canada on which it was proposed that there should be a tariff high enough to protect the Canadian producers, and which amounted last year to $116,000,000, Mr. Dunning kept the audience in continuous laughter as he enumerated some of these products.

"Tea and coffee were imported to the amount of $16,000,000, but I haven't heard of either tea or coffee being grown in Durham County. Then these $2,000,000 worth of cocoa and sugar imports amounted to $42,000,000. It may be possible to produce beet sugar down here, but if you put up the tariff high enough to protect those who would grow sugar beets you would have 999 farmers paying a lot more for their sugar for every one that would benefit by the protection, and all the town dwellers would have to pay for the higher duty. We have on this list sago, rice and olive oil. Any of these produced down here? And oranges, $5,500,000. I don't think that if you put the tariff as high as Haman's gallows it would grow a single orange in this country. And nuts. Ah, there now, we're getting somewhere. (Laughter). Figs, prunes, lime juice, and so on. In fact more than half the total value of the imports refers to goods not grown in Canada at all. And for the other half we propose not the blank idea of a high tariff, but a plan where by a board of competent authorities."

Mr. Dunning said he hoped the farmers of Ontario would not make the mistake of the farmers of the United States in assenting to the high tariff idea.

Testimony of U.S. Farmers.

"Only last week thirty-five American farmers came to Saskatchewan and bought a section of land apiece. They told me that on the whole prices were no better in the United States, and they were trying to pay interest and taxes on land valued at ten times what our land is valued at. The all around effect of the tariff was that the farmer got the benefit of one dollar while he paid seven dollars.

I was down near the international boundary. Down there you get a "close up" of how the tariff works. I found that Americans near the border buy their clothes in Canada and Canadians go over to the American side to buy their boots. The American tariff on woollens is the highest in the world, yet the woollen industry is in such poor shape that two weeks ago the manufacturers announced a ten per cent. cut in the wages of their employees, while the American consumer pays more for clothes than the Canadian pays.

Mr. Meighen As Prophet.

Mr. Meighen has been predicting that he will get 30 members from the West. I can tell you one of Mr. Meighen's attempts at prophecy. Last June, in the Provincial elections, he predicted that Dr. Anderson would be the Prime Minister of Saskatchewan. But Dr. Anderson came back with two followers in a house of 63. Mr. Meighen will find cold comfort from the results of the elections west of the Great Lakes, because the people have studied the tariff question for years and they know it won't work."

KING DECLARES

(Continued from page 1.)

political contest such as this is, to raise a controversy as to the position that parliament may take with respect to a request that has not yet been made. No request has come to us to become a part of this treaty.

What advantage is there then, at this moment to raise a controversy with respect to a question of this sort? Having regard to my own responsibility as head of the government, I could not obey the constitutional rule of procedure that I want to see followed throughout the Empire and come here tonight and say in the name of the government of Canada, what the government is going to do. The present government is not a one-man government.

"I will say in regard to Mr Meighen that I think he will agree with me—if he agrees in nothing else—that at this moment when Europe is celebrating and rejoicing over one of the greatest treaties that was ever made in the whole world, it would hardly be befitting either of the political parties in this country to seek to raise a question on an issue of that kind at a moment such as this."

The report of the Babson Commercial Agency for October, 1925, was quoted extensively by the Prime Minister to the effect that there was "promise of better times ahead."

"For the first time in five years the index of business conditions has risen above the normal in the Babson chart,' stated the October report on Canada. The outlook, according to the report quoted, "is for sound business improvement.

The prime minister spoke of the "wail of depression.. which opponents were crying throughout the country, and compared this with the Babson report which stated that "Canada is now emerging from a long period of depression. A long series of business failures had reached a climax in numbers and total liabilities.

Within three days of the end of the campaign, people were to be warned against all kinds of scares and alleged scandals. "You have seen some of it already," said the Prime Minister. "In every general election, that is the method of the Tory party within four or five days of elections." Nothing had been brought forward which could discredit the government. During the four years in office nothing had been brought forward which could discredit the Government. During the four years in office nothing had been brought before the public accounts committee of the House of Commons which could prove anything but honest government.

Recalling that it was just 25 years since he himself had come to Ottawa, Mr. King made a special appeal to civil servants. The civil service was, he said, the permanent government which carried on the administration of the country, while elected governments came and went. Civil servants were vitally interested in the cost of living because of their fixed salaries. The high tariff policy of the Conservative party would increase the cost of living.

Mr. Meighen's high tariff manifesto, issued on the eve of the last session of parliament, had been held over and postponed until it was going to be ridiculed by the entire country. Towards the end of the session when it was finally introduced as a special resolution, it was disposed of in five hours and only 25 Conservative members had turned up to vote for it. All other parties, including Progressives, Independents, Labor and Liberal, had combined to vote against the resolution because if such a policy went into effect it would increase the cost of living.

The Conservative leader had tried to frighten the farmers with the competition which they would suffer from the Australian treaty, in butter and eggs which would have to be shipped 10,000 miles. The Australian Treaty had been a chance for Canada to give a preference to the sister dominion in raisins. Now the Government opponents were saying that to increase the tariff on raisins from the United States in order to give the preference to Australia would increase living costs. "If that is the result of merely one commodity, what would be the result of Mr. Meighen's tariff policy which would raise the tariff on all the commodities of everyday life?"

The Prime Minister spoke with appreciation of the work of E. R. R. Chevrier, member of the last parliament for the City of Ottawa, and recalled that Norman Wilson, the other Liberal candidate for Ottawa, had shared the same desk with him in the House of Commons in 1908 when both were elected to Parliament for the first time.

Premier King will spend the remaining days of the campaign in his own constituency of North York. Today he will speak at Mount Albert and Queensville in the afternoon and at Sutton at night. On Tusday he will speak at King City and Maple in the afternoon, and at Thornhill in the evening. On Wednesday, Mr. King will be in Schomberg in the afternoon, and at Holland Landing, Aurora and Newmarket at night.

"The Province of Quebec is still standing by the Liberal party," Hon. P. J. A. Cardin, Minister of Marine and Fisheries, said in a brief address following the Prime Minister, "Quebec will return on October 29 its full quota of sixty-five members. The verdict on Thursday will be merely a confirmation of the decision that was reached in 1921."

"Today there are no Meighen candidates in the province of Quebec. They are all Independents. These gentlemen are evidently ashamed of their chief and ashamed of their standard. They are afraid to mention the name of Rt. Hon. Arthur Meighen anywhere in Quebec," said the minister.

"You English-speaking people have been very loyal in the past in your support of Sir Wilfrid Laurier, a French-speaking Canadian as Prime Minister of this country. Let me assure you that the Province of Quebec will now reciprocate by rallying to the support of the present Prime Minister, Mr. Mackenzie King.

SPITZBERGER GETS FIRST NATIVE EGG

Rarity Is Mounted and Suitably Inscribed to Commemorate Occasion.

BARENTSBURG, Green Harbor, Spitzbergen, Oct. 26.—(Associated Press).—Spitzbergen is paying due honor to its first locally laid hen's egg. Eggs, as eggs, are not scarce here, for those of the eider duck and tern may be picked up by thousands in summer. But the product of the ordinary barnyard fowl heretofore has been unknown.

The egg was laid in the hennery of Director Dresselbuye of the Dutch Coal Company, who is making an attempt to acclimatize chickens. His hen house, owing to the bitterness of the weather, is heated. It has to be darkened during a part of each twenty-four hours of the midnight sun period. In the Arctic winter artificial sunlight has to be provided. Thus the hens are being made to feel at home just under the 78th degree, northern latitude.

The newly laid egg has been mounted on a little stand and a suitable inscription placed on it. What will be done with it when it reaches the period of senility has not been stated.

The best mahogany comes from Hayti.

Telephone 790 When You Want Your Piano Or Organ Tuned.
Player Pianos a Specialty
All Work Guaranteed
W. H. CUNNINGHAM
560 Weller Street

CONSERVATIVES LAUD LAURIER IN A MEETING AT THOMASBURG

Annexation is the Issue in This Election, Orator Tells Audience.

PORTER SPEAKS

John Kingston Presided and Hon. J. R. Cooke Spoke.

THOMASBURG, Oct. 24—Thomasburg met the Conservative candidate this week and turned out in full force for the occasion. Mr. Tummon was a prominent figure in the Oddfellows Hall before the speaking began and a good many people knew him without any introdution. E. Guss Porter, K.C., addressed the gathering.

John Kingston, president of the Conservative Club was the chairman of the evening. On the platform with him were the Hon. J. R. Cooke, M.P.P., Geo. H. Stokes, President of the Conservative Association of South Hastings, E. Guss Porter, Councilman Brown of Rawden and S. B. Rollins, reeve of Tweed.

The candidate in his address stressed several points which were applicable to the people present.

Farming Matters

He told the men and women in the audience the effect which the King regime was having on them. The duty on a bushel of wheat entering the States was 42 cents but the same bushel coming into Canada from the States was only 12 cents. The duty on a dozen eggs was 8 cents into the States but only 3 cents when they are coming the other way. Mr. Tummon explained to those present that the reason for the ten cent drop in eggs last summer was because eggs in large quantities came into Montreal from the south. This knocked the props from under the price and flooded the market.

Other raw materials were dealt with in the explanation. Canada sold $13 worth of pulpwood to the States and bought it back as paper at $90. The $77 was left in the States. He explained the fluorspar mine situation in detail pointing out that as before and always it is the low tariff which caused the disaster. Before fluorspar was discovered in Canada the duty on this mineral coming into the States from Europe was $7 a ton. When Canada found her deposits United States sent the duty up to $5.60 a ton to protect Indiana. The housing problem was solved by King by lowering the tariff. There was no demand for houses now in Ontario as formerly.

Ancient History

When S. B. Rollins, Reeve of Tweed, was called he paid a tribute to Sir Wifred Laurier and spent some time contrasting the one time leader of the Liberals with the present one. He asked the audience if they had ever heard of a bread line in Canada before two or three years ago. Mr. Meighen could relieve the situation. He was one of the ablest minds since the Laurier and Macdonald time. Laurier had not reduced the tariff when he succeeded Sir John Macdonald. He raised it in places where it was needed. Premier Borden raised it some more, but Mr. King destroyed al his work and practically levelled the tariff wall. "Mr. King is more American than British," exclaimed Mr. Rollins.

The Hon. J. R. Cooke was called upon by the chairman and gave one of the best addresses ever heard in Thomasburg.

The matter of women's franchise was reviewed and the fact that the firsts tep in national building was home building was stressed.

It followed naturally, he said, that the influence of women would be good, no matter where it was exerted, so that when they entered the arena of politics the nation was the gainer. "No real man will deny this," was the contention of Mr. Cooke.

He gave a comprehensive sketch of the size of Canada in relation to other parts of the world, Canada's national resources, matters of tariff and the state of the public debt. Each family in Canada was shouldered with $2,000 of the debt. The Province of Ontario laid $120 on each family. The expenses of the Dominion, Provincial and municipal governments were totalled at $400 for each family of five.

"Politics in its pure sense is the seeing of the future of the country," explained the speaker. He quoted Earl Grey, former Governor-General of Canada, who said one, "The time will come when the greatest empire of the earth will be on this continent and the capital will be on Canadian soil."

Mr Cooke predicted that Canada would be a sovereign state eventually. When this came there would be only a strengthening of the bonds between Canada and England. Such empire was possible, he said. The attitude of a Canadian toward the Mother Country and his own should be that of love towards his mother and wife.

In his review of the history of Canada since Confederation, he stopped when he came to the name of Laurier. "Laurier was one of the biggest men who ever lived on this North American Continent," said Mr. Cooke. "Every patriotic Canadian man should be proud of Laurier and Macdonald, regardless of politics."

He gave a comprehensive explanation of the problems which faced these two former Premiers. Under their respective regimes the trend of men and money was toward the Canadian West. Under King, the trend was south, to the States.

The political difference of Meighen and King were contrasted at length. The careers of each were expanded and enlarged for the benefit of the people who came through the cold night to hear the political situation. King's object was evidently the absorption of Canada by the United States, the speaker said. He recalled the election some 33 or 34 years ago, when the issue was "annexation." This year the issue was the same as it was then, only the word annexation was not mentioned openly.

In 1911 the Liberals advocated what they were pleased to call "reciprocity," which was again annexation in effect. They went down to defeat as they were sure to go this time. "You have a plain choice at this election. You can vote for Mr. King and build up the United States or put Mr. Meighen in power and build Canada," he concluded.

Gus. Porter.

E. Gus. Porter, known by every man and woman in the audience, was called upon to deliver his ideas.

"Mr. King is guilty of obtaining office under fraud and false pretenses," charged Mr. Porter, who set forth at once to prove his charge. He told of the convention of the National Liberty party in the City of Quebec and the convention which framed the party planks and which choose a man who would carry out these ideas. Mr. King promised at great length to do this, but as soon as he gained power he was quoted as saying "he didn't consider these promises binding."

Mr. Porter gave the sketch of only two of the planks for lack of time. He showed the manner in which the economic situation was handled and dealt with tariff and the fashion in which "economy" had been practised by Mr. King. It was Mr. King who had said "The financial situation calls for the profoundest consideration and the exercise of severe economy by the Government." The war expenses had been shouldered by the Borden and Meighen Government. This left much money to Mr. King to spend foolishly.

"No man can tell when Canada will recover if King gets three more years at Ottawa," was the pronouncement of the veteran politician. If this happened the majority which King would have would be from the Progressives.

Meighen says the issue is 'tariff'; King says it is so many things that no one could pin him down to any one."

George Stokes spoke for a few moments, saying that the campaign in this riding was a silent one for the Liberals, but warned the hearers that rumors were being floated. Mr. Stokes heard yesterday that he wasn't going to vote for Mr. Tummon because of jealousy. This was the nature of the Liberal campaign, he said.

PHONOGRAPH MERGER.

Four of Leading Companies Are Forming a New Alliance.

NEW YORK, Oct. 26.—(Canadian Press).—Alliance of four of the leading phonograph companies of the world, representing a total capitalization of approximately $18,000,000 and operating factories in eleven countries was announced Saturday by the Columbia Phonograph Company, one of the concerns involved in the transaction.

Mayor Turner, in the City Council Chamber, January, 1924: "You, Mr. Gordon, have always been and always will be, a public benefactor, and, irrespective of politics, we never had a staunc.her friend, a stronger advocate of the city of Peterborough than Mr. Gordon."

Liberal Publicity Committee
395 George street, Peterborough

Advertisement. Advertisement. Advertisement.

Women of Canada--

A continuance of the present Liberal Tariff Policy means depopulation, stagnation and hard times.

If I could tell you all the instances I personally know of where sons and daughters have gone to the United States, in many cases to be educated in American Schools and Universities, the better to fit themselves to get a position in the United States, I sincerely believe you would think seriously before casting your votes for a Party without a definite Policy for the upbuilding of Canada.

Do not vote for a particular Candidate but vote for the Party that has a definite concrete Policy--The Conservative Party.

D. M. SANSON

P.S.—I do not now and never have belonged to any Political Organization whatsoever.

The Evening Examiner

PHONES—Editorial 1601 Business Office, 1600. Private Branch Exchange to all Departments.

The Examiner is a member of the Audit Bureau of Circulation.

The Daily Examiner, published every lawful evening, by The Peterborough Examiner, Limited. Office, 415 George street. $6.00 per year, delivered in city; out-of-town subscribers by mail, $4.00 a year.

The Weekly Examiner published every Thursday. Subscription price $1.50 a year.

U. S. REPRESENTATIVES

Special U. S. Representatives—W. H. Stockwell, 629 People's Gas Building, Chicago Ill.

New York—Chas. F. Miller, 225 Fifth Avenue.

Advertising Rates on application.

R. M. GLOVER, Managing Director.

MONDAY, OCTOBER 26, 1925

Y.W.C.A.'S GOOD WORK.

The Young Women's Christian Association is to be congratulated upon the splendid work it has been doing, not only in teaching the girls of Peterborough to swim, but in interesting so many of them in life-saving.

The more girls who know how to go to the rescue of a person who is in difficulties in the water and know how to resuscitate such persons when rescued, the greater will be the reduction in the number of drowning accidents.

An appallingly large number of such accidents occurs each summer in Ontario and in the majority of cases the victims are people who have not been able to swim, or those who while able to swim know nothing about how to rescue a drowning person, and lose their own lives in trying to save others.

The Y.W.C.A. has been doing consistently good work with its swimmiping pool and those responsible are entitled to much credit for the showing that has been made.

NO SINECURE FOR LEADERS.

Those who believe that the leaders of great political parties have something of a sinecure are certainly not right about such leaders at election time at least.

Saturday's activities of Right Honourable Arthur Meighen indicated that the life of a political general during a campaign is not a bed of roses.

Mr. Meighen, who had spoken at Guelph the night before, arrived in Toronto on an early morning train, motored to Port Hope and addressed a meeting shortly before noon.

Later he travelled to Lindsay where he spoke during the afternoon.

In the evening he motored to Peterborough and after speaking for an hour in the Opera House, gave his fourth speech of the day in Victoria Hall.

Ask the average man to travel from Guelph to Peterborough via Port Hope and Lindsay, much of the distance by motor and give four speeches during the day, and he'd quall at the prospect.

Mr. King and Mr. Meighen have been doing that kind of thing for weeks and although the election is only a couple of days away they still have plenty of talking to do.

VOTE AS YOU LIKE—BUT VOTE.

The Canadian Research Insttiute using the slogan "Vote as you like—but vote" urges the people of Canada in connection with Thursday's election to regard the vote as a prize, a privilege and a duty of free men.

On Thursday the citizen of Canada will elect 245 representatives to the Dominion House of Commons. These representatives will for a period control the destiny of a nation of over 9,000,000 people having an aggregate tangible wealth of about 22,195,000,000 and a potential wealth of untold amount.

They will determine whether the Dominion revenue for the year ending March 31, 1924 amounting to $405,651,450 of which $341,718,807 was derived from taxation and whether the expenditure including deficits on the Canadian National Railways and Government Merchant Marines amounting to $396,410,081 will be exceeded or diminished in the next five years.

They will also determine the sources from which Dominion revenue to be obtained and the proportions in which it is to be borne.

The decisions and actions of these representatives in the coming parliament will have a direct bearing on the country as a whole and thus directly or indirectly on you and your business.

Again our British ancestors had a long and bitter struggle before the franchise was granted them.

It was a prize dearly won. It conferred a privilege upon many which up to that time had been jealously guarded by the few.

It placed upon each citizen the duty and responsibility of exercising this great worke in a proper manner.

These things should be considered by every voter, especially in view of the fact while 81.5 per cent of those on the list voted in 1900, the total votes cast fell to 77 per cent. in 1911 and 70.03 in 1923.

WHERE CAN HE BE FOUND?

It is well to look for perfection, to seek to develop it in ourselves, and to even expect it; but it is not well to be discouraged if it is not found, says the Ottawa Journal. The ideal is seldom, if ever, attained; and perhaps that is best for a race too apt to be satisfied with mediocrity. It leaves us constantly with higher attitudes to beckon us onward and upward.

It seems the perfect human being, in the physical sense, is as hard to find as is the faultless human being in all other respects. The Life Extension Institute has examined 400,000 persons, without discovering one that came up to the 100 per cent. standard. While this is regrettable, it should not be altogether surprising. The gauge may have been set beyond human possibilities. That is the first thought. The next is that heredity and disregard of eugenics are constantly in operation on the side of imperfection. In other words, the combination of factors necessary for absolute perfection is exceedingly elaborate, and to a large extent complicated.

We are the product of our forbears. They probably had as little of plan in their thoughts about their descendants as we have—if they thought at all about the matter. There are few things left more to chance than the perpetuation of our race along sound lines. The Romans and the Grecians, at the zenith of their civilization, cared more for physical perfection than we do. At all events, they had some definite notions of a system that would bring it about.

Perhaps unconsciously, and more or less without fixed ideals in view, we are slowly moving in a direction full of promise. Our love of athletics, open-air sports, and fast-multiplying public playgrounds for the children of the land, represent a vague groping along a hopeful pathway. As we begin to see the definite and satisfactory fruits of these measures, we may find it worth while to bring more intelligence, more of scientific method, to bear on them. And in that way we shall at least be making progress toward that far-away goal, and a highly desirable goal.

The other day at the National Council of Congregational Churches held in Washington, President Coolidge gave a very significant address on the relation of law enforcement and moral and religious instruction. This question has been brought to the front by the steadily increasing growth of lawlessness and crime that is taking place all over the United States. Lawlessness has become a moral epidemic that has created alarm in the minds of all those who are deeply concerned for the welfare of the nation. At this convention the President spoke out boldly, and declared that a religious revival was necessary to banish the prevalent disregard for law and obtain respect for government and the rights of others. No amount of law enforcement, the President declared, could ever take the place of moral and religious instruction.

The Council was evidently deeply impressed by what the Chief Magistrate of the Republic said. Where the spirit of lawlessness prevails, the utmost vigilance and ingenuity on the part of the officers of the law is substantially wasted. The spirit of obedience to law can not be inculcated by force but only by religious instruction. The President did not deny that education had its place. He was willing to give due credit to what may be accomplished by the schools, but said: "An intellectual growth will only add to our confusion unless it is accompanied by a moral growth. I do not know of any source of moral power other than that which comes from religion." The general failure to respect the laws of the land, he held, came from a failure to revere the precepts of religion, the remedy for which could come only from religion. In this regard he said:

"But there is another and more basic reason why the government cannot supply the source and motive for the complete reformation of society. In the progress of the human race religious beliefs were developed before the formation of governments. It is my understanding that government rests on religion. While in our own country we have wisely separated the church and the state in order to emancipate faith from all political interference, nevertheless the forms and theories of our government were laid in accordance with the prevailing religious convictions of the people. The great revival of the middle of the eighteenth century had a marked influence upon our Revolutionary period. The claim to the right to freedom, the claim to the right of equality, with the resultant right to self-government—the rule of the people—have no foundation other than the common brotherhood of man derived fromthe common Fatherhood of God. The righteous authority of the law depends for its sanction upon its harmony with the righteous authority of the Almighty. If this faith is set aside, the foundations of our institutions, fail, the citizen is deposed from the high estate which he holds as amenable to a universal conscience, society reverts to a system of class and caste, and the government instead of being imposed by reason from within is imposed by force from without. Freedom and democracy would give way to despotism and slavery. I do not know of any adequate support for our form of government except that which comes from religion."

These words of President Coolidge made a deep impression not only upon the members of the National Council of Congregational Churches, but they have made a strong appeal to the religious forces of the entire country. The message constitutes a challenge to the churches and religious leads of the United States which they cannot afford to ignore. The church is the salt of national life, and if it loses its savor, if it fails to grip the consciences of the people, if it fails to impress upon their minds the fundamental principles of the eternal, changeless moral laws which are the foundation and safeguard of enlightened society, the result will be lawlessness and the breakdown of the authority of government.—Brantford Expositor.

EDITORIAL NOTES AND COMMENT.

The peach season is over, and interest is now centred in pumpkins.—Gueph Mercury.

Speaking of the waves that Britain is said to rule how about the "red" wave?—Financial Post.

If Henry Ford becomes king of Poland it will indeed be a monarchist coupe.—Border Cities Star.

Sometimes it's the last step which counts, if you make it on the accelerator instead of on the brake.—Punch.

Like the lily, the flapper toils not, but when there is a car available she spins some.—Florence (Alt.) Herald.

As a factor in the success of an election, hustling secures more votes than the hustings.—Brockville Recorder.

The seasons' biggest drop in milk is reported from Cargill, Ont, where a cow fell into a 40-foot well.—Hamilton Spectator.

A young girl is generally absolutely right these days when she says she hasn't anything decent to wear.—Buffalo Post.

Further wars are said to have been made impossible. Time to grind the pruning hooks into spears without delay.—Toronto Telegram.

Travel would be even more educational if there wasn't so much similarity in the architecture of filling stations.—Montreal Herald.

People of affluence are now considering whether to buy coal to keep warm or buy a railway ticket to Florida.—St. Catharines Standard.

A party of American tourists in China felt lonely until it was held up by bandits. Then the tourists felt quite at home.—Hamilton Herald.

Men's vests are to be covered with flowered patterns. And, any reasonable person will admit, that's better than egg and gravy.—Ottawa Journa.

An earthquake shock was reported on Monday in Ottawa. This is just to days ahead of the next shock that Ottawa is to receive.—Kingston Standard.

Henry Ford's name is being mentioned for the kingship of Poland, where they're so discouraged they don't care what becomes of them.—Hamilton Spectator.

— RADIO — PROGRAMS

MONDAY

International Radio Programs

Ether's White-Caps

10:00 P. M.—KFNF (266) Shenandoah. International Feature, Senor I. N. Juncto, Cuban Tenor and Mme. Wea Ronne, Italian Soprano.

9:30 P. M.—WJR (517) Pontiac. The Merry Old Chief and His Jewett Jesters.

11:00 P. M.—KTHS (375) Hot Springs. Rainbow Garden 555 Entertainers.

8:00 P. M.—WAMD ( ) Minneapolis. A Trip Around the World Accompanied by The Russian String Quartette.

Silent Stations Tonight

Eastern: CKAC, WEAR, WEBJ, WFI, WGBS, WGY, WHAZ, WIP, WJY, WRC, WREO. Central: KFDM, KYW, WBBM, WBCN, WEBH, WGES, WGN, WHAS, WIBO, WLIB, WLS, WMAQ, WMBB, WOC, WOS, WQJ, WJJD, WCEE, WCBD, WHT, WORD. Western: KHJ.

EVENING CONCERTS

7:15 P. M.

WEAF (492) New York. Plunksteers, also WOO.

7:30 P. M.

WCAP (469) Wash. Vocal.
WGY (530) Schenectady. "WGY."

8:00 P. M.

WGAZ (275) So. Bend, Ind. Vocal.
WSB (428) Atlanta. Musical.
WSUI (484) Iowa City. Musical.
WBBR (273) Staten Island. Syrian Musicians.
KFNF (266) Shenandoah. Smith-Belding Trio.
WAHG (316) Richmond Hill. Musical.

8:15 P. M.

WNYC (526) N. Y. Special concert.

8:30 P. M.

WJZ (455) N. Y. Landay Hall.
WLIT (395) Phila. Artist recital.
WDAD (266) Nashville. Musical.
WBZ (333) Springfield. Navy Day Prog.

8:45 P. M.

WHA (536) Madison. Musical.

9:00 P. M.

WEAF (492) N. Y. A. & P. Gypsies, also from WCAE, WCAP, WEEI, WJAR, WOO, WWJ.
WLW (423) Cinci. Feature orchestra.
KDKA (309) E. Pittsburgh. Spear's Happy Home Hour.
KGO (361) Oakland. Concert.
WCAU (377) Philadelphia. Radio Minstrels.
WDAF (366) Kansas City. Around the Town.
WGR (319) Buffalo. Concert.

9:15 P. M.

WRNY (259) N. Y. Music Travelogue.

9:30 P. M.

KOB (348) New Mexico College. Concert.
WFAA (476) Dallas. Vocal.
WOAI (395) San Antonio. Trio.
WOS (341) Jefferson City. Musical.

9:45 P. M.

CFCF (411) Montreal. Studio.

10:00 P. M.

KFKX (288) Hastings, Neb. Musical.
WAIU (244) Hartman, Wis. Concert.
WCAP (469) Wash. Post hour.
WOAW (526) Omaha. Music
KOA (322) Denver. Studio program.
WSAI (326) Cincinnati. Vocal.
KTHS (345) Hot Springs. New Arlington.

10:30 P. M.

WBAP (476) Fort Worth. Concert.
KNX (337) Hollywood. Town Crier of the Night Watch.

10:45 P. M.

KTHS (375) Hot Springs. Organ.

11:00 P. M.

WHN (361) N. Y. Organ.
WLW (423) Cinci. Popular.
WSAI (326) Cinci. Vocal.
KFHI (394) Los Angeles. Vocal.
KFVE (240) St. Louis. Vocal.
KGW (492) Portland. Concert.
KFAU (278) Boise. Studio Program.
KSD (546) St. Louis. Dutch Masters Hour.
WLW (422) Cincinnati. Times-Star Concert.

11:15 P. M.

WRNY (259) New York. Radio Theatre Players.

11:30 P. M.

KFOA (454) Seattle. Studio.
KJR (385) Seattle. Post-Intelligencer.

12:00 Mid.

WDAE (273) Tampa, Fla. Rialto musical.
WHO (526) Des Moines. Organ.
WIP (400) Chicago. Your hour league.
WSAI (326) Cinci. Musical.
KPO (423) San Francisco. Concert.

1:15 A. M.

KLX (509) Oakland. Lake Merritt Ducks.

FEATURE TALKS—SPORTS

7:30 P. M.

WHAR (276) Atlantic City. Little folks stories.
WRNY (259) N. Y. "Code Lesson."

7:45 P. M.

KDKA (309) East Pittsburgh. International Art.

8:00 P. M.

CFCF (411) Montreal. Bedtime, French and English.
WLIT (395) Phila. Argo waves.
WMCA (341) N. Y. Lecture, "Christian Science."

8:10 P. M.

WBBR (273) Staten Island. World News

8:20 P. M.

WBBR (273) Staten Island. Bible class.
WEAF (492) N. Y. "Tower Health." WCAP, WEEI.
WGCP (252) N. Y. House of Health.
WOR (405) Newark. Al Reid's hour.

9:00 P. M.

WRNY (259) N. Y. Hugo Gernsbach.
KFAU (278) Boise. Chamber of Commerce.

9:30 P. M.

KOA (322) Denver. Sandman's hour.

10:00 P. M.

WEEI (336) Cincinnati. Talk.
KOA (322) Denver. "Scientific Football."

10:15 P. M.

KTHS (375) Hot Springs. Sports.

11:00 P. M.

KGO (361) Oakland. Educational talk.

WANT TO DANCE?

(Name of orchestra is given.)

7:30 P. M.

WGY (380) Schenectady. WGY.

8:00 P. M.

WWJ (517) Detroit. Ford Motors.

8:30 P. M.

CFCF (411) Montreal. Mt. Royal.
KFNF (266) Shenandoah. Smith Belding.

9:00 P. M.

WKRC (326) Cinci. Dance.
WMCA (341) N. Y. Asbury Park.
WFBI (336) Camden. Dance.

9:30 P. M.

KFAB (341) Lincoln. Beishawa.
WHAZ (380) Troy. Wilson.
WMC (500) Memphis. Hotel Gayoso.

10:00 P. M.

WJR (517) Detroit. Goldkette's.
WLIT (395) Phila. Arcadia.
WOO (509) Phila. Ritz Carlton.
WRW (273) Tarrytown. Popular.
WBZ (333) Springfield. Roleman's.
WEEI (336) Cincinnati. Marimos.

10:15 P. M.

WAHG (316) Richmond Hill. Paramount.

10:30 P. M.

WEAF (492) N. Y. Paul Whiteman's.
WJZ (455) N. Y. Waldorf Astoria.
WHT (400) Chicago. Ford's.
WFG (300) Atlantic City. Dance.

11:00 P. M.

WOO (509) Phila. Dance.
KTHS (375) Hot Springs. Rainbow Gardens.
WTAM (390) Cleveland. Royal Canadians.

11:30 P. M.

CFCF (411) Montreal. Mt. Royal.
WMCA (341) N. Y. Mahattan Serenaders.

11:45 P. M.

WSB (428) Atlanta. Radiowl.

12:00 Mid.

WHN (361) N. Y. Owl Revue.
WAHG (316) Richmond Hill. Dance.
WHO (526) Des Moines. Corn Sugar.

12:45 A. M.

WDAF (366) Kansas City. Nighthawks.
CFCF (410) Victoria. Crystal Garden.

(Copyright, 1925, by International Radio Programs, Chicago.)

A THOUGHT.

TRY IT.

Up in the top of your anatomy just under your hair covered, ivory-floored roof garden is your central and main power station full of apparati, called the brain. Oil and lubricate it with rest and recreation, stoke it with bood books and associations, and to exercise it you will be compelled to indulge in the sometimes difficult, though often pleasurable pastime of thinking. Try it.

Wise and Otherwise.

Hold faithfulness and sincerity as first principles. Have no friends not equal to yourself. When you have faults do not fear to abandon them.
—Confucius.

* * *

As diamond cuts diamond, and one hone smooths a second, all the parts of intellect are whetstones to each other; and genius, which is but the result of their mutual sharpening, is character, too. —Bartol.

* * *

Rich gifts wax poor when givers prove unkind. —Hamlet.

* * *

Men who undertake considerable things, even in a regular way, ought to give us ground to presume ability.
—Burke.

* * *

Absence diminishes little passions and increases great ones, as the wind extinguishes candles and fans a fire.
—La Rochefoucauld.

* * *

Accidents will occur in the best regulated families. —Dickens.

* * *

Whatever advice you give, be short.
—Horace.

* * *

The first and worst of all frauds is to cheat oneself. —Bailey.

THE MARKETS

BUTTER MARKETS

MONTREAL, Oct. 26 (Canadian Press).—At the Quebec Federated Co-operative Society auction sale of butter, held here last week, the offerings amounted to 1,150 packages, compared with 900 packages for the previous week, and 1,610 packages for the corresponding week last year. Of the above quantity offered 250 packages No. 1 creamery were sold at 43c per lb., which was 5-8c per lb. below the previous sale and 7 1-4c per lb. higher than a year ago. A bid of 42c per lb. was made for 900 packages No. 1 pasteurized creamery and refused, with 43 1-2c per lb. asked.

STERLING EXCHANGE.

MONTREAL, Oct. 26 (Canadian Press). — Sterling exchange rates were quoted here Saturday as follows:

Sterling demand: $4.83 1-2.
Sterling cables, $4.84.

MONTREAL MARKETS

MONTREAL, Oct. 26 (Canadian Press).—There was some enquiry from foreign buyers for grain in the local market on Saturday, but no business of any importance was transacted, prices remaining firm. In sympathy with the further strength in the Canadian cash wheat satuation on Saturday, a firm feeling prevailed in the market for spring wheat grades of flour and prices were fully maintained. The tone of the market for winter wheat flour was also firm with a small trade passing.

There was no change in the condition of the market for millfeed. A fair trade was done in standard grades of rolled oats, and prices were unchanged.

Beans were quoted at from $2.40 to $2.50 per bushel.

The receipts of eggs in Montreal on Saturday were 861 cases as again 1,659 cases for the same day last week, and 402 cases for the corresponding day a year ago, while the total arrivals for the week ending October 24, 1925, were 10,621 cases, as compared with 9,805 cases for the previous week, and 11,345 cases for the same week last year. The total receipts from May 1, 1925, to date were 295,643 cases, as against 330,669 cases for the same period of 1924. The receipts last week showed an increase of 816 cases, as compared with the previous week, and a decrease of 724 cases with the same week last year, while the total arrivals for the season to date have been 35,026 cases below a year ago.

Owing to the marked falling off in the production of eggs throughout the country, which is usual at this period of the year, and the very small supplies of strictly fresh stock available, the undertone to the market here has continued strong and prices are steadily tending towards a higher level, the demand being in excess of the offerings. There has been no important change in the condition of the market for storage eggs.

The receipts of butter in Montreal for the week ending October 24, 1925, were 9,072 packages which show an increase of 532 packages, as compared with the previous week, and a decrease of 12,458 packages with the same week last year, and the total arrivals from May 1 to date have been 25,265 packages smaller than the same period for 1924.

For the best part of the week the market was quiet and the undertone was easy, but towards the close an improved demand developed for supplies for local account, with the result that a better feeling prevailed and prices ruled much steadier.

The receipts of cheese in Montreal for the week ending October 24, 1025, were 40,544 boxes, which show a decrease of 8,236 boxes, as compared with the previous week, and a decrease of 3,040 boxes with the same week last year, while the total receipts for the season to date have been 71,961 moxes in excess of 1924.

The movement of cheese for export account the past week has been much larger than the two previous ones, which would indicate that there has been an improved demand from foreign buyers for supplies at the lower level of prices ruling and the market closed rather more active, with Western No. 1 white and colored quoted at 23 3-4 to 24c per lb., and Eastern grades at 23 1-4 to 23 1-2c per lb.

A thin glass vessel can be broken by the vibrations of a musical note when the pitch is exactly right. The instrument used is generally a violin the higher notes of which pulsate at the rate of 1,000 vibrations a second.

ADVERTISEMENT. ADVERTISEMENT. ADVERTISEMENT.

Mr. Meighen Speaking:

"We can never have a high tariff in Canada.

"We cannot have a high tariff in Canada for the most obvious reasons.

"In the first place a high tariff is unsound in principle in that it tends to eliminate one of the factors of competition, namely, foreign goods.

". . . . . we must always have in this country nothing more than a moderate tariff under any conditions whatsoever."

Hansard, May 25, 1920.

Mr. Gordon Agrees *with this presentation of the case by Mr. Meighen.*

Liberal Publicity Committee, 395 George street, Peterborough

BLACKSMITH HURT AT AUCTION SALE

Hit By Stone While Standing Under an Apple Tree.

BETHANY, Oct. 24.—George Sisson's Auction sale of farm stock and implement on the 8th Line of Manvers was well attended Wednesday afternoon. James Roddy of Springville was the auctioneer and every thing brought good prices, two steers rising two years old were sold at $39 a piece.

Alex McMaster, the village blacksmith, met with a very painful accident at the sale. It appears he was standing under an apple tree and some one in the crowd threw a large stone into the tree with the intention of knocking down some apples. The stone fell on McMaster's head and a nasty gash was the result. He was taken to the house where first aid was applied and latterly he was brought to the village and Dr. Hamilton attended to the wound.

Mr. Sisson and his sister, Miss Hannah, are moving to the village in the near future, having purchased Mr. Geo. McCartney's house on Main St.

Mr. Roland Pitts, of Lindsay was a visitor to friends in the village on Wednesday.

The Adult Bible Class of the United Sunday school intend holding their annual bazaar on Saturday, December 5th; fuller announcements will be made later.

Twenty young people were present on Wednesday evening at the Y.P.L. The opening and devotional period was in charge of the president, P. C. Brown.

Mr. Walter Rowland, 3rd vice-president then took the chair and the following programme was given: Reading by Margaret Jackson, 'The Old Man and The Bridge'; solo by Miss V. B. Lee. Topic by Rev. Poulter on Citizenship, with references found in different parts of the New Testament. Violin solo by Violet Jackson, accompanied by Hazel Jackson. A Floral Contest prepared by Mr. Brown was greatly enjoyed. The Mizaph Benediction was used for closing. Next Wednesday evening will be social and literary night. The programme is in charge of Mrs. Brown and her committee. Refreshments will be served at the close.

Examination Results.

The result of the Examination of the Sr. II. to the Jr. III. class, in the public school here, which was held part of last week and the beginning of this is as follows:—

Beatrice Darroch (honors), Stewart Thompson (honors), Evelyn Bigelow, (pass), Earl Weatherilt (pass), Muriel Patterson (pass), Jean Whiteside (pass), Gordon Smith (pass), Harold Jackson (recommended).

Personals.

Mr. Milton Challice is remodeling his grocery store and butcher shop.

Mr. W. A. Brown has erected a commodious Verandah in front of his house on Queen St.

Mr. and Mrs. Melville Johnston of Springville visited friends in the village on Wednesday afternoon.

YOUNG PEOPLE MET.

Programme Was Carried Out By the Missionary Department.

MARMORA, Oct. 24.—There was a large attendance at the Young People's League on Wednesday evening, when the Missionary Dept. supplied the programme. This consisted of readings by Misses Annie Linn and Lorraine Bell, a solo by Mr. Lennard, an organ solo by Mrs. Litt and an address by the pastor, Rev. F. J. Horwood.

Personals.

Mrs. James Gordanier is visiting relatives in Belleville.

Rev. G. Nickle, of Manilla visited his sister in law, Mrs. V. Nickle on Wednesday.

Mr. and Mrs. Frank Leal returned from their holidays on Tuesday.

Mrs. T. Read, of Whitby, recently called on her brother, Mr. W. Narrie.

Mr. and Mrs. Harold Dalgleish and Mr. Harold Jones, of Campbellford, visited at Mr. Dave Knox's on Sunday.

Rev. D. R. and Mrs. Clare, and son, Earl, were guests of Dr. and Mrs. Thomson, on Wednesday.

Mr. and Mrs. C. Short left for Toronto on Thursday to take up residence there.

Have You Instant Heat Whenever You Need It?

When the children come in cold from out-of-doors—when furnace heat is slow on bitter winter mornings—whenever you need extra warmth in rooms that you want to use—what a comfort to have at your command the instant, odorless heat from a Gas Heater.

A Gas Heater provides radiant heat at its best. It lends an air of attractiveness to any room, giving it all the beauty and charm of an open fire, with no smoke, no ashes, and no carrying of fuel.

The instant you turn the key, steady, intense flames, leaping up within the glowers, pour forth a flood of sun-like heat.

Save coal with Gas Heaters all winter and have convenient heat in spring and fall when furnace fires are bothersome and wasteful.

On Display at

Hydro-Electric Power Commission of Ont.

GAS DEPARTMENT

139 Simcoe Street Phone 108

OPEN LETTER NO. 30

RT. HON. W. L. MACKENZIE KING,
Prime Minister and President of the Privy Council,
Ottawa.

Dear Sir:

The swarming millions in the big cities and factory towns of the United States constitutes a grand market for farm produce of every kind, But only for United States farm produce! The Government of that country has served notice on the world that it intends to preserve the United States market for the exclusive benefit of United States farmers!

Epitomizing past policies and forecasting their continuance President Coolidge recently said:—"We have built agriculture squarely into the structure of our protective system, and the American farmer must not be undersold at home by New Zealand mutton, Argentine beef, Canadian wheat, Danish butter, Bulgarian tobacco, Chinese eggs, or Cuban sugar!"

Seeing that they refuse the Canadian farmer entry into their big market, one would think that, in common decency, they would leave him undisturbed in his own small market. But they don't!

They would have to, if we employed the same methods to keep their farmers out that they employ to keep our farmers out. But we have been a bit careless. We've left our gates open! So in they swarm with their early fruits and vegetables, just as though they were sure of a welcome at the hands of a people against whom they have hung out, on their own gates, a "No admittance" sign!

How many thousands of tons of fruits and vegetables do you suppose are left to rot on the fields in Canada every year? And how much do you suppose that unharvested crop would be worth to our farmers, if it could only be turned into cash at regular prices?

One reason why there is so little demand for it—why it is left to rot—is because so many of our town and city folk get pretty nearly their fill of southern fruits and vegetables before our own come onto the market! And as a nation, we've been careless enough about the interests of our farmers to stand for a tariff that lets them do it!

If well-to-do city folk are not content to wait for Canadian fruits and vegetables, but must satiate themselves with out-of-season stuff from the Southern States, why not make them pay handsomely for it? Why not put on specific duties equivalent to 200 or 300 percent ad valorem?

Then, if the stuff still comes in, the country will at least get a worthwhile revenue out of it! And if it stops coming in, our farmers will be that much better off!

Yours respectfully,

J. J. GIBBONS,
President.

119 West Wellington Street,
Toronto, 2.

J. J. GIBBONS LIMITED,
Advertising Agents.

To-morrow's issue will publish letter number thirty-one.

RAIL TRIP TO THE WEST REVEALS GLORY OF CANADA'S WONDERLAND

Massive Grandeur of Scenery Around Lake Superior Strikes the Eye of the Traveler — Mighty Sea in Fury Is Unforget table Memory.

NEVER FAILING INTEREST ALL THE WAY.

To gain an idea of the far-flung stretches of the great Dominion, it is only necessa y to embark on a two or three days' trip on one of the trains that travel on steel rails over the breadth of this great land. The trip from Toronto to Winnipeg is one of the most interesting, particularly if one goes at harvest time, when the harvesters throng at the Union Station in long lines, carting their bags and boxes in sweaty hands, eating bananas and ham sandwiches on the steps their clattering polyglot tongues assailing the ears on every hand, and start out, in their eyes the look of the wayfarer, for the harvest fields. They fill the colonist cars, sleeping, with long legs dangling over, on the upper hardwood bunks, playing cards and the fiddle in the hot, dusty cars, tumbling out at the few stopping-places to get a drink of coffee or a piece of pie at the wayside refreshment stands.

An Englishman, who went to Winnipeg via the Canadian Pacific Railway route exclaimed over the prevalence of rocks and Christmas trees," but there is more than that to the landscape. For the seeing eye, there is much of interest: the heavily wooded stretches of country, with low conifers blotting out the sloping hillsides, the names of places along the way. Musk" and Bolkow" and the Woman River," log houses with modern green shingled roofs and Doukhober children peeping from their rude doors, rusty pipes sticking through the clapboarded sides of huts that look as if they had been thrown down in the midst of this rocky land, little churches and stores and houses huddled close to the railroad, with the mountains rising up behind them, rocky ledges of red sandstone and white granite that one could touch with the hand, from the car window, tall white birch trees fringing a calm mirrored lake, stretching their long white trunks, like ghostly fingers, to the sky a stretch o high rock frowning over a stagnant pool edged with water lillies and above all else, the unforgettable beds of pansies at the stations, rich luxuriant, plentiful, reminding one of the peacock feather in the old tale. Finding a feather of this type in a copy of the Sacred Koran, the finder reproved it for its impertinence in intruding into a holy place, but the feather replied, Beauty has a place in every station in life." So with the beds of wonderful pansies that a rough-looking station hand at one of the stopping points, Chapleau, plucked for the ladies of the party in the standard coaches.

At White River, the coldest and the hottest place in Canada, in winter and summer, one gets out for a few minutes, to admire the "Oshkosh B'Gosh Brotherhood Overall" sign, with the slogan, "They make good or we will," and at Fort William, on the way out, one turns one's timepiece back an hour. The timetable tells you that you arrive at Fort William at 11.40, stay fifteen minutes, then depart at 10.55, thus making allowance for the hour's difference in time.

Near White River too, are the dead, black trees, like a forgotten graveyard of lost souls, shivering in the breeze of a damp morning. Blasted by fire and skinned by the moose and deer which abound in these parts, they stand like ghostly sentinels.

But the most interesting portion of the route is around Jackfish Bay, renowned for its fine fish that come aboard for the dining-car service. From Heron to Nipigon are the long miles that skirt the placid blue waters of Lake Superior, the mighty father of the five inland seas, lying calm and peaceful in its majestic isolation, with white fringes of sandy beaches to its indigo waves. There are long black islands in this lake, covered with thick black growth of timber and it has far reaching vistas, with vague outlines on a shadowy horizon. The impression of majestic power that enfolds Superior reaches to the observation car watchers, and they ride for miles in silence, taking in the massive, lofty grandeur of these frowning headlands over dark waters, or sun-touched spaces where blue ripples wash over sandy shores. On the left, as one skirts the lake, are towering walls of solid rock, sheer black and grey and red heights of granite and one passes at times through tunnels cut from the living rock. At one point, the train makes a complete circle, the smoke from its stack curling and clinging to damp trees and reaching out over the mild waters of the inland ocean. Suddenly the rock wall shifts to the right, the lake is blotted out, a deep ravine appears, filled with dark trees, and then once again there is the long vista of the blue lake. On the return journey from Winnipeg, we ran into a storm, and have another unforgetable memory of the mighty sea rising under furious black clouds, and writhing in agony under the downward swoop of wicked streaks of light. Superior is like its name, wonderful, bold, rugged in outline, its majestic simplicity etching itself on the eye of the beholder.

One other item in the landscape that clings to the memory is the profusion of wild blooms of an odd color, a deep, almost purplish red, that grow on every side as the train makes its way through these rocky spaces. They are sturdy blossoms, giving a point of lovely color to the landscape, and belong to the family of wild asters. They scale the rocky walls and project from high pinnacles, they grow in carpets in the little valleys and they appear as a bed of ruddy color through the low undergrowth.

This is the type of scenery around Lake Superior, that makes one wonder why Canadians travel far afield in search of wonderful mountains and lakes. It is wonderful in its grandeur, majestic in its outlines, unforgettable in its beauty.

TRENT RIVER NEWS.

TRENT RIVER, Oct. 23.—Mr. Eugene Parsons of Toronto arrived Monday to spend a few weeks as a guest at the Cook cottage.

Mr. and Mrs. Will Wadie of Roseneath spent a few days recently with the former's sisters, Mrs. John Boyd and Mrs. John Sedgwick and family.

The marriage took place on Saturday night, October 17th, at Havelock, of Miss Irene Liberty and Mr. Frank Pollock, son of Mr. Henry Pollock of Trent River.

High winds prevailed Monday and continued through the night followed by a light snow flurry.

Postcard Ends 20 Year Trip Sender and Addresse Dead

ROCHESTER, N. Y., Oct. 26.—A post card written from Jamaica, British West Indies, and mailed in 1905, reached Rochester this week, after many travels.

The person to whom it was addressed, Mrs. Helen Lamont, died two years ago in this city, and the person who wrote the card is reported to have died some time ago.

The card bore innumerable postmarks, many of which were indistinguishable, but among those deciperable were Philadelphia, Pa., and Salem, Mass. The card remailed at Salem on Saturday reached Rochester on Tuesday.

ASK CANDIDATES TO AID FARMERS RECOUP LOSSES

Secretary of Bank Depositors Executive Circularizes Losers.

FURTHER INTEREST.

Get Aspiring M.P.'s To Urge Meighen to Introduce Bill.

LINDSAY, Oct. 26 (Special)—The depositors of the defunct Farmers' Bank have not yet given up hope of receiving redress and of being compensated for the loss sustained when that institution went on the rocks. A. L. Minthorne, of Lindsay, secretary of the Farmers' Bank Depositors' executive, has circulated the hundreds of former depositors throughout the country urging them to wait upon the Conservative candidates in their ridings, in view of a possible Meighen victory, and have them pledge themselves that if elected, they will do whatever they can to further the depositors' interests in the House of Commons. The depositors are also urged to request the candidate to get in touch

(Continued on page five.)

WARKWORTH NOTES.

WARKWORTH, Ont., Oct. 22.—Mr. Joseph Harper of Cobourg spent a few days recently with Mrs. John White, Dartford.

Mrs. W. J. Harper has returned after spending a week with her daughter, Mrs. Chas. Wolfraine, Castleton, who has been ill.

Mr. Hugh Robb and brother of Norwood were in town on business, Tuesday.

Mr. and Mrs. J. L. Phillips and Miss Hilda Garbutt were in Peterboro' on Tuesday.

Mr. Chas. Summerby has returned to Montreal, after spending a few days with relatives in town.

Mrs. Geo. Cockburn spent a couple of days recently with relatives in Campbellford.

Mr. and Mrs. W. J. Baker, Misses Blanche and Helen Baker attended the Baker and West wedding at Campbellford on Tuesday.

BULGARS MAKE STAND AGAINST GREEK TROOPS

Orders Issued to Use All Force to Repel the Invaders.

EXCELLENT MORALE.

Sofia is Sending New Protest to the League of Nations.

SOFIA, Bulgaria, Oct. 26—Bulgaria is sending troops into the "war area" and has decided to make a stand as far as her limited military strength permits, in case the Greeks continue to invade the territory granted her under the treaty of Neuilly. This is stated in authoritative quarters here.

The artillery sent to the affected district is limited to two field guns, but it is asserted that if brought into action they will fire upon the invaders until silenced by their superior long range guns.

The morale of the officers and soldiers is said to be excellent, they vowing to die rather than allow the Greeks to advance further.

Despatches received in the Bulgarian capital says the Greeks this morning continue bombarding the open city of Petrich, 150 shrapnel shells falling into the town up to ten a.m.

The Bulgarian Government is sending a new protest to the League of Nations.

RHEUMATIC PAINS GO SWOLLEN JOINTS VANISH

Thousands of sufferers have freed themselves from the bondage of rheumatism; rid themselves of the torturing pain; reduced the swollen joints; thrown away canes and crutches, and from helpless beings became able to work and be of use to their families.

They took Rheuma; the modern enemy of rheumatism, lumbago, sciatica, arthritis, and chronic neuralgia.

Don't be skeptical about Rheuma. You will know in a few hours after beginning the treatment that the poisonous waste matter is leaving your system through the natural channels. You will feel better in a day; you will know you are going to be helped in less than a week.

There is no guess work about Rheuma bringing you back to health. That's why McDermid & Jury and druggists everywhere sell it with guarantee of money back if it does not give quick relief.

KING DECLARES LOCARNO PACT IS NOT AN ISSUE

Not Binding on Canada and No Reason For Discussion at Present.

SOUNDS A WARNING.

Says Tories Raise Scares and Scandals on Eve of Elections.

OTTAWA, Oct. 26 (Canadian Press).—The Locarno Treaty should not be made an issue in the concluding days of the general election campaign, Premier King told an audience of 12,000 at the last great mass meetng of his tour, in the Capital Saturday night.

Replying to a questionaire sent to certain candidates by John S. Ewart, K.C., asking for their attitude toward the Locarno Treaty, Mr. King quoted the terms of that treaty to the effect that they "impose no obligation upon any of the British Dominions or upon India unless the government of any such Dominion or of India signifies its acceptance thereof." This, said Mr. King, was the acceptance of what had been the Liberal point of view on Empire relations.

Premier King quoted Mr. Chamberlain, British Foreign Secretary, as saying that "no Dominion can be committed except by its own government acting with the consent of its own parliament.' Mr. King added: "May I say that to my mind is the essential thing in the matter of this national obligation, that we should maintain as between the Mother Country and the Dominions the supremacy of parliament in each constituent part. As long as the supremacy of parliament is maintained in the different parts of the Dominion and the different parts of the Empire, I can see no reason why we should be concerned with respect to any treaty or any agreement that may ever be entered into. I believe the people of Canada will rise to the occasion whenever the occasion comes when they have to make a decision, but I think it would be a mistake in the middle of a great

(Continued on page 3.)

Five entertainments will be given by King George at Buckingham Palace to former service men of the British army still detained in hospitals by war wounds.

ROCKEFELLER IN MOVEMENT FOR GARDEN HOMES

John D., Jr., Puts $150,000 in Corporation That Founded Colony.

FOR WAGE EARNERS.

Has Opened Other Houses For Employees of Standard Oil Company.

John D. Rockefeller Jr. has extended his interest in behalf of moderate-price housing for wage-earners by taking $150,000 in stock in the City Housing Corporation, of New York, which was founded in 1924 and which has built a $2,000,000 "garden" colony in Queens accommodating 350 families.

Alexander M. Bing, President, in making this announcement at a meeting of the Advisory Board of the corporation at the Hotel Roosevelt last night, reported further accessions of support for its 1926 program. Plans for the coming year called, he said, for a $2,000,000 improvement of an adjoining two blocks in Queens which would provide homes for at least 270 more families. The corporation is capitalized at $2,000,000 and limits dividends to 6 per cent.

No emphasis is placed on the fiscal membership Mr. Rockefeller has taken in the corporation, but the announcement was commented upon by representative welfare workers as seeming to confirm the trend his benefactions had taken recently in the direction of better housing for workers.

Other Aid for Workers

Mr. Rockefeller's first appearance in this movement was in connection with the building of model homes for Standard Oil Company employes at Bayonne, N.J. The first of this month he opened the Rockefeller Garden Apartments. These apartments comprised five buildings under a single room, with space for eighty-two families. Members of the staff of the Rockefeller Foundation Laboratories received first choice as tenants and the rest of the apartments were let to wage earners on condition that the families had children.

The first 1 to 0 score ever recorded in a world series baseball game was in 1905, when the Giants blanked the Athletics by the margin of a single run.

You have to keep stirring to settle your debts.

BOWEN MEETING AT PONTYPOOL

Attendance Was Good — Several Speakers Discussed Issues.

CANDIDATE PRAISED.

PONTYPOOL, Oct. 24.—The Liberal-Conservative Association had a very successful meeting in the Orange Hall on Monday, October 19 at 8 o'clock. There was a large audience and the chair was taken by Mr. Geo. McCartney of Bethany, Ont. The speakers for the occasion were Joe Harris, M. P., East Toronto, Fred Bowen, M. P., Durham, Mr. Bert Reid, Progressive candidate in the last election, and Mrs. Moran of Toronto.

Miss Buchanan, of Orono, sang several solos suitable for the occasion accompanied by Mrs. (Dr.) Colville.

Mr. Harris gave a splendid speech on the issues of the day, touching on the tariff, railroads, emigration and senate reform. Mr. Harris gave Mr. Bowen a good name, saying that Fred Bowen made it a business to know his people and earned his representation.

Mr. Bowen made a splendid speech, dealing with the issues of the day and his hearers gave him hearty applause.

Mr. Reid stated that it was his first opportunity to thank the audience for support received in the last election. He stated that he had to choose between a capitalist and a farmer and neighbor, and he hoped to see Mr. Bowen elected in the election.

Mrs. Moran, of Toronto, gave a very interesting address, touching on conditions existing in Toronto and amongst returned soldiers. She appealed to the women to support Fred Bowen and the Meighen Government in the election.

The meeting closed by singing the National Anthem.

BEWARE OF MOTHS

To prevent moth damage, use Parke's Mothbane. Sprayed on clothing, rugs, upholstering and all woollen fabrics, it mothproofs the article and prevents the attacks of the moth larvae. Sprayer outfit $1.00. Refill cans 50c and $1.00. Bond's Drug Store, corner George and Hunter streets.

ASK CANDIDATES

(Continued from Page 1).

immediately with Hon. Mr. Meighen and have some assurance from him that if a Conservative Government is returned to power that a bill will be introduced and passed by his government recognizing the claims of the Farmefrs' Bank depositors.

Mr. Minthorne points out that a bill to recoup the losses sustained by the depositors was passed in the House of Commons in 1924, but was thrown out by the Senate.

Advertise in The Examiner

A locomotive engineer on a Western railroad was startled by the smashing of his cab window. He was cut about the face and stopped the train, thinking that a hold-up was being attempted. But the accident had been caused by a wild duck which had flown against the glass.

Have a heart for your stomach!

Don't overwork it by "stuffing" and eating between meals.

Try WRIGLEY'S when you want "just a snack"

It will soothe and satisfy your *taste craving*, allay thirst and feverish mouth, calm the stomach, ease your tired nerves.

Teeth are kept clean, throat refreshed, the craving is satisfied and —when *regular* meal time comes, you're ready!

Then "AFTER EVERY MEAL" it aids digestion.

WRIGLEY'S

"After Every Meal"

R124

Lux for everything you wash yourself

Washing your most precious possessions with Lux is just as easy as washing your hands. The filmy Lux particles melt instantly into a rich foam of almost magic cleansing power, yet gentle to the frailest fabric.

For all dainty things that have to be washed often—as well as all valuable things that have to be washed seldom and with the greatest care—rely on Lux. Remember, it won t shrink woollens, nor will it harm a single silken thread. And Lux is just as mild on your hands as the finest toilet soap—in fact it benefits them.

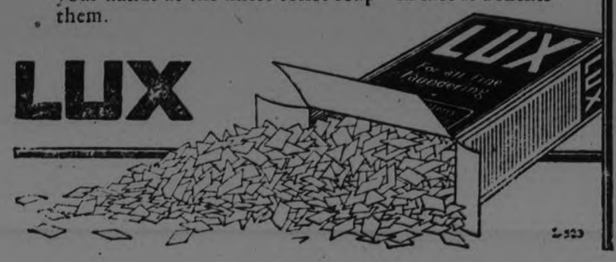

2-523

Toss Lux into very hot water and whip into lather.

Add cold water until easily bearable to the hands.

Dip repeatedly in this pure, rich lather. Do not rub.

Rinse in fresh, lukewarm water. Squeeze water gently out, without wringing.

Carnation Improves Home-Made Candy

Creamy full-bodied fudge, crispy nut-crackle, smooth, velvet-like chocolate creams all follow the use of Carnation Milk in candy recipes. Carnation adds a smooth richness to your candy, for Carnation Milk is just pure, fresh milk, evaporated to double richness, kept safe by sterilization. Economical—it keeps indefinitely in the can, and for several days when opened. Order from your grocer several tall (16 oz.) cans or a case of 48 cans.

Carnation Milk

"From Contented Cows"

The Label is Red and White.

Carnation Milk Products Co., Limited, Alymer, Ont.

What Shall I Fix for the Children's Party Today?

Let Mary Blake help you. Send in the coupon below and we will gladly forward—free—Mary Blake's Carnation Recipe Book. Many years experience and study in the kitchen at your disposal. Over 100 delightful and helpful recipes. Try these recipes.

FUDGE

2 squares chocolate, 2 tablespoons butter, 3 cups sugar, ½ cup water, ½ cup Carnation Milk. Melt butter and chocolate, in saucepan, add sugar, Carnation Milk and water. Cook until mixture forms soft ball in cold water. Cool without stirring; beat until creamy. Mold on buttered plate or waxed paper.

CARNATION CARAMELS

1 cup brown sugar, 1 cup white sugar, ½ cup corn syrup, ½ cup Carnation Milk. Mix well and boil, stirring often, until the mixture makes a firm, though not brittle, ball when dropped in cold water. Pour into a pan which has been rinsed with cold water and allow to cool without stirring or disturbing. When nearly cold mark into squares and cut when cold. If liked, nut meats or cocoanut may be laid in the pan before pouring in the candy. If chocolate flavor is liked, add one square of melted chocolate before the candy has finished cooking.

This coupon entitles you to one copy of Mary Blake's Cook Book which contains over 100 carefully tested recipes. Cut out this coupon and mail to Carnation Milk Products Co., Ltd., Aylmer, Ont.

Name.....

Street.....

City and Prov.....

ADVERTISEMENT. ADVERTISEMENT. ADVERTISEMENT. ADVERTISEMENT. ADVERTISEMENT. ADVERTISEMENT. ADVERTISEMENT. ADVERTISEMENT.

MEIGHEN GOES BACK ON PECK

Fails to Show Facts in support of Generalities put forward by Candidate here--Utter Paucity of new ideas in Saturday Speech.

Gordon challenged Mr. Meighen to say the cost of coal would not be increased to Peterborough consumers through his plan to benefit Alberta miners.

Mr. Meighen evaded the question

Gordon challenged Mr. Meighen to explain why the Canadian dollar was fifteen cents below par during his administration and is now above par.

Mr. Meighen evaded the question.

Gordon challenged Mr. Meighen to explain why his administration allowed without protest the importation in 1921 of $1,000,000 worth more vegetables than in last year.

Mr. Meighen evaded the question.

Gordon challenged Mr. Meighen to explain why he allowed without protest $1,000,000 more to be sent out of the country in 1921 for carpets than went out in 1924.

Mr. Meighen evaded the question.

Gordon challenged Mr. Meighen to explain his statement of 1920 that he did not believe in a high tariff, in view of recent contrary declarations.

Mr. Meighen evaded an explanation.

Gordon challenged Mr. Meighen to explain the spending in 1921 of $1,500,000 more for imported clocks and watches than in 1924.

Mr. Meighen evaded the question.

Gordon challenged Mr. Meighen to say that increased tariff would not mean increased prices to the consumer.

Mr. Meighen did not say so.

Silent on Coal Issue

If Mr. Meighen is returned to power with a majority your coal will cost you at least $20 a ton. Nothing can be more certain. It is on Mr. Meighen's pledged word.

Do you remember how, on Saturday night, he solemnly warned his audience that a duty would be placed on early vegetables imported from United States?

In just the same way, with the same vehemence, Mr. Meighen promised an Edmonton audience on October 5th that if the Conservative party was elected he would put a high tariff on American coal so as to compel the consumer in Ontario to burn the product of Alberta mines. He gave the same pledge at Nanaimo.

Mr. Meighen did not mention that in Peterborough, although he had two opportunities. It would not have been a popular announcement.

His supporters here said a week ago: "Mr. Meighen will explain it when he comes."

Mr. Meighen never mentioned coal in either of his addresses in Peterborough. He didn't dare!

A Startling Prospect

His promise to the western coal coal men was the solemn pledge of a party leader, which, beyond question or doubt, will be carried out should Canada be so foolish as to return him at the head of his party.

United States' anthracite is sold in Peterborough at around $16 a ton. Alberta coal was sold at $15, when it was hauled at the special freight rate of $7. The C.N.R. officials say it cannot be hauled at less than $12 a ton—$5 more than at present. It naturally follows that the normal price would be $20 a ton. And to make Alberta coal saleable here the cost to the consumer of United States' coal would have to be raised to $20.

WHICHEVER WAY YOU GO, YOU WILL PAY THE BILL. ANTHRACITE AT $20 INSTEAD OF $16; ALBERTA COAL AT $20 INSTEAD OF $15.

There is no loyal citizen in Peterborough who would not rather burn Alberta coal than imported fuel if the price were equal. But Mr. Meighen has no plan to keep the price equal. HIS CURE-ALL WILL BE APPLIED. AND EVERY HOME IN ONTARIO WILL BE TAXED AT LEAST $4 FOR EVERY TON OF COAL BURNED.

And Mr. Meighen is discreetly silent on the subject in Peterborough.

Mr. Meighen said Canada's production of steel in 1924 was only half the production in 1920.

Mr. Meighen was misleading. In the first six months of 1924 Canada produced approximately the same number of long tons of steel as in the whole year of 1921.

Mr. Meighen said: What Canada needs is not so much higher tariff as to know the tariff is stable.

Mr. Meighen is contradicting reports that have come from other meetings, where he is reported as having said that Canadian industries need higher protection.

Mr. Meighen said that last year Canada imported $125,000,000 worth of textiles.

Mr. Meighen forgot to mention that in 1921, under his administration, Canada imported $243,608,000 worth of textiles.

Mr. Meighen said Canada last year imported $40,000,000 worth of woollen and knitted goods, and three years ago only $28,000,000.

Mr. Meighen was mistaken. In 1924 the imports were $47,000,000, and in 1921 they were $67,000,000.

Mr. Meighen said that whereas production in United States is increasing, production in Canada is decreasing.

Mr. Meighen was mistaken. In 1924 the value of production in Canada was $400,000,000 greater than in 1921 under his administration.

Mr. Meighen said the principle factor in the success of United States is the high tariff wall.

Mr. Meighen forgot that United States was one of the most prosperous nations in the world before the high tariff wall was built against Canada.

Mr. Meighen said Mr. Gordon had been reported as saying there are forty factories in Peterborough, all working overtime.

Mr. Meighen was guilty here of petty political philandering that ill becomes a party leader. Mr. Gordon never uttered such a statement, and Mr. Meighen could have had no definite information on which to base the false insinuation.

CANADIAN ARTIST WILL HONOR POET

Robert Johnston Chosen to Paint Mural of Walt Whitman.

Years ago citizens of Camden, N.J., were not so proud of their fellow townsman, Walt Whitman, the poet—a good many of them were not, at any rate.

But to-day he has assumed somewhat the position of a patron saint, and casting about for some way to do him honor a group of capitalists erected a magnificent hotel to his memory in his native town. They have combined in expert manner a tribute to a poet and a temple dedicated to the commercial traveler, a feat which would scarcely be possible outside the United States.

In erecting the hostelry, however, those responsible did decide to offer some thoroughly uncommercial token of their esteem. It was to take the form of a painting, and the Philadelphia Art Association was requested to search this continent and discover the artist best fitted to undertake the task.

The Philadelphia esthetes broadcast a request for sketches. The finished canvas was to be a mural, depicting the poet in an allegorical setting. Fifty-two painters from all parts of the United States and Canada contributed their ideas and the Philadelphians examined all carefully.

Then they announced it as their unanimous decision that Robert E. Johnston, an illustrator working in oils, should be entrusted with the work.

Since that date, there have appeared in print a wide variety of biographical sketches, interviews with the artist and summaries of his past achievements. These have all been very thorough and they have only omitted one fact from their survey of the painter's past. They fail to state that Robert E. Johnston is a Canadian.

His early work was done in Toronto study clubs and art societies. He earned his living by doing commercial art with a number of Canadian concerns, and other artists who knew him and had studied with him considered him a thorough craftsman and a painter who had painstakingly built a solid foundation on which to base his future work.

Some time ago he was asked to leave Canada and go to Chicago. The offer made was better than tempting, and he set out for the city of winds and water. At the border, customs officials began asking questions which he, as a good and respectable Canadian, felt were unnecessary.

"I don't want to go to your country anyway," was his comment and only answer as he turned round and caught the next train back to Toronto.

Sir Henry Had Chance To Win on the Horses

Sir Henry Thornton does not believe in hunches. If the president of the Canadian National Railways did believe in hunches he might have enjoyed the pleasure of standing behind the pay wicket in the mutuel buildings at least twice on the closing day of a Toronto meet.

Horse lovers and the social four hundred swarmed the members' lawn on get-away day. They also swarmed the bull-ring where sad-eyed gentlemen hand out gaily decorated cardboard slips that represent bets on certain horses. George Beardmore, Master of the fox hounds, himself the owner of a stable of show horses, looked over the program with Sir Henry. They discussed the merits of the horses.

"If I were you Sir Henry, and if I were a betting man, I should take a hunch chance on the entries of Mr. McCreery—Thorndale and Thorndyke.

Sir Henry smiled. He did not bet either Thorndale or Thorndyke. Perhaps he didn't bet any horse, but if he did he would have received more than five dollars for every one he bet.

AUXILIARY EUCHRE.

Mrs. Stanley Won First Prize —Mr. Stanley Captured Second.

The Ladies' Auxiliary to the G.W.V.A. held a card party in the G.W.V.A. Hall on Friday evening, Mrs. W. Hughes acting as convenor. Prizes were won by Mrs. W. Stanley and Mr. Harrison, second prizes being won by Mrs. Thomas and Mr. W. Stanley.

A good newspaper contains plenty of two kinds of news: one variety tells about the day's happenings to people near and far; the other deals with news about things to wear, eat and enjoy. Read the advertisements.

ELECTION REPORTS

Extraordinary arrangements have been completed by the Examiner to give a complete service on the general election returns on Thursday night by bulletin and by special editions.

The official telegraph service on the contest, that of Canadian Press, will be received by a special wire in The Examiner office, and a second special wire to the office will bring a supplementary service.

West Peterborough, Hastings - Peterborough, Durham, Northumberland and Victoria results will be obtained at their respective centres by special and staff reporters. Because of the interest attaching to the new riding that replaces East Peterborough, and to the candidature of Hon Vincent Massey, special attention will be paid to obtaining full and prompt reports from Hastings-Peterborough and Durham.

The bulletin board in front of the Examiner office will be in use for the broadcasting of results in tabloid from six o'clock until the issue is finally decided, and similar bulletins are being arranged in the outlying districts at places to be announced later. Extras will be issued regularly giving details of the progress of the election, and these will be distributed at central points in each ward as well as in the centre of the city.

The Examiner has throughout the campaign given full and free reports to the meetings and activities of all candidates in its area, including Hon. G. N. Gordon, E. A. Peck, G. E. Brethen, Dr. Embury, F. W. Bowen, F. J. Slade, Hon. Vincent Massey, and M. E. Maybee. The reports were in all cases written by Staff Reporters and Correspondents, who presented in an unbiased manner the spirit of the meetings they attended.

On election night it is intended to round out this service by giving prompt and efficient reports. Three extra telephone lines have been installed for the convenience of persons calling for reports, making five lines in all.

All news, social activities, etc., for publication in Thursday's regular edition must be received before 11 a.m. on Thursday, and want ads. and notices must be received before noon on Thursday.

"THE SUN WON'T SHINE NO MORE"
The same old song by the same old troupe.

Meighen Held Up Factories!

Rt. Hon. Arthur Meighen was very solicitous for Peterborough Manufacturers on Saturday, and even more anxious for the good of the workers in the factories.

BUT IN 1920 HE DELIBERATELY TOOK A SLAP AT EVERY MANUFACTURER AND EVERY WORKER He was in power then, and didn't at the moment need votes.

G. N. Gordon and E. G. Porter, representing Peterborough and Belleville, waited on Mr. Meighen in Ottawa and told him of a scarcity of water that threatened to hold up industry through lack of power. MR. MEIGHEN ABSOLUTELY REFUSED TO LET WATER FLOW TO TURN THE WHEELS OF THE FACTORIES HERE. He said it was necessary to maintain the water levels for navigation and lumbering.

Down in Brantford Mr. Meighen wound up two businesses by placing tractors on the free list. Liberal Publicity Committee 395 George street, Peterborough

P. C. I. BOYS WON FIRST GAME, 6-5, BEATING OSHAWA

Two Light, Clever, Evenly Matched Teams Battled For Points.

WIND WAS BAD.

The Game Was Close All Through, Winning Touch Coming Near End.

Coach Browne's P.C.I. rugby squad, playing their first game of the season, defeated the Oshawa High School team 6—1, at Alexandra Park Saturday afternoon in a game in the Eastern group of the Interscholastic O.R.F.U.

The game was brimful of good, clean rugby between two light, clever, and very evenly-matched teams and throughout it was punctuated plentifuly with brilliant open-field running by the opposing back-field players. Many a time scoring was prevented on both sides by a player running back the kicks, matching his wits and speed against a host of tacklers.

There was a stiff breeze blowing cornerwise across the field and P.C.I. chose the aid of the wind for the first quarter. Oshawa kicked off to Bookhout, who ran the ball back to his 40-yard mark, and the game was on. With the wind in their backs, Peterborough failed to make yards once in the first quarter. Their own inexperience had as much to do with their failure as the strength of the Oshawa defensive. Time after time the ball carrier broke through for eight and ten yard gains only to be called back and the team lose an extra 10 yards through offside interference.

The wings were down under every kick and their good tackling kept Oshawa continually hedged in and on the defensive. However the Oshawa crew made yards reapeatedly through the line and out-played the Peterborough youths during most of the first half.

Shortly before half time, Wood, the shifty-footed P.C.I. half was injured, and Westbrook, a rooky, finished the game at right half, Dormer going in at flying wing.

Hubbell did the booting for Oshawa and Bookhout for P.C.I. Both kicks mightily, but the sturdy P.C.I. had a material advantage throughout although the kickers were never given good protection several kicks being blocked before they ever started flight by both sides.

Oshawa missed a splendid chance to score a touchdown in the second quarter. Wood tumbled a special punt near his own goal line and the ball rolled into touch, giving Oshawa possession two yards out. The first play, however, was disastrous to Oshawa. The ball was not advanced and the team lost 10 yards by a wide offside interference. Hubbel nevertheless was able to kick to the deadline for a single point.

No score followed this and half time was called with the score 1—0 for the motor town collegians.

After half time the Peterborough boys hit their stride and made several prolonged offensives, advancing the ball by steady marches down the field. Bookhout's long booming kicks had the Oshawa backs badly worried, and several times rouges were narrowly averted by thrilling runs through P.C.I. tacklers by Hubbel and Rowden.

Before the third quarter ended the Garnet and Grey had evened the score with a kick to the dead line by "Bookie" for the single point.

In the last quarter the Peterborough boys began to play more like the Garnet and Grey teams of old.

Beginning the quarter on their own 20-yard line, Morrison advanced the ball twenty yards on a good run. Bookhout galloped through to advance it fifteen more.

After an exchange of punts they pressed on again. Bookhout crashed through for a gain of twelve yards and Westbrook playing his first game for the Collegiate had the honour of scoring the only touchdown of the game for his school.

On a kick play from the Oshawa 35 yard line he slipped around the left end, and eluded every tackle, like a snake, twisting and turning, placing the ball squarely behind the goal posts. This made the score 6—1 for he Petes.

Killally made a splendid effort at converting. The ball carried by the witchery of the cross field breeze struck the uprights and no score resulted.

Peterborough continued to assail the Oshawa defence the line players leaving big holes for the ball carriers. Westbrooke was away for another touchdown when he skirted the end on an extend but was called for stepping over the side line. In the dying moments of the game, Rowden saved Oshawa by catching the ball on the run at his own goal line and making a sensational 50-yard run before he was brought down by a P.C.I. tackler. A fumble by Doughty put Oshawa again within scoring distance, but errors nullified the chance and time was called without further scoring.

For Oshawa Lowden and Cohen, last year's quarter back, and Thurston, were the best ball carriers, while the tackling of the wily Cohen, Gummow and Millichamp saved scores repeatedly.

Bookhout, Westbrook and Morrison were the big yard gainers for P.C.I. Rishor and Martyn on the wings tackled cleverly, stopping many an Oshawa extend. Morrison and Melbourne broke through to stop plays being marshalled behind the enemy line and the hefty bookhout and Amys stopped the plunging bucks effectively.

Line-ups.

Peterboro' Collegiate—Flying Wing, Morrison; Halves, Wood, Bookhout and Westbrook; Quarterback, Doughty; Snap, Graham; Insides, Melbourne and Merrell; Middles Killally and Amys; Outsides, Martyn and Rishor. Subs., Tedford, Robertson, Dormer, Allin, Mesley and McDonald.

Oshawa H. S.—Flying Wing, Adair; Halves, Hubbel, Cohen and Lowden; Quarterback, Thompson; Snap, Ferguson; Insides, Carver and Clarke; Middles, Johnston and Trick; Outsides, Gummow and Millichamp. Subs., Evans, Young, Cutler, Hare, L. Cohen, Green and Baird.

Summary.

First Quarter—No score.

Second Quarter—Oshawa 1 (Hubbel, rouge).

Oshawa H. S. 1, P. C. I. 0.

Third Quarter—P. C. I. 1 (Bookhout, rouge); P. C. I. 5 (Westbrook touchdown).

Oshawa H. S. 1, P. C. I. 6.

Fourth Quarter—No score.

Final—P. C. I. 6, Oshawa H. S. 1.

Judges of Play.

Referee, Chilcott of Toronto. Umpire, McKay of Oshawa.

ADVERTISEMENT. ADVERTISEMENT.

Mr. Gordon's Election Not Conceded By Mr. Gordon Even

Mr. Gordon's election may be conceded by the Financial Post which ,by the way, is not a Conservative organ or a Tory sheet, as Mr. Gordon's advertising terms it, but a financial journal with no party affiliations or connections as every business man knows.

It is not conceded by anybody else not even by Mr. Gordon who is too busy trying to rally his scattered forces to go to the assistance of other Liberal candidates or even to attend Premier King's Toronto Mass Meeting where other new Cabinet Ministers were being presented to the people of the Province.

THE SWING IS STILL TO PECK AND THE LAST MINUTE VOTERS who like to be with a winner are falling in line with the Conservative candidate to increase the magnets.

—The Conservative Victory Committee of Peterborough.

TORY ORATORS CRITICIZED KING

Many Issues Discussed By Speakers Supporting F. W. Bowen.

LARGE AUDIENCE.

MILLBROOK, October 26. — A capacity audience greeted F. W. Bowen, the Conservative candidate in Durham, at his first public meeting here in the present campaign, held in the town hall on Friday evening, Warden J. L. McCamus occupying the chair.

Elaborate stage decorations were arranged in honor of Mr. Bowen, flowering house plants, and large wicker chairs, giving the platform an inviting appearance, while a motto immediately in front bore the words: "Welcome to our Durham boy, Bowen." A big Union Jack covered the curtain at the rear of the stage, and many smaller flags were in evidence on the platform and in other parts of the hall.

Members of the executive of the Women's Conservative Association with Mrs. Bowen, Mrs. E. Moran, Major Lewis, M.P.P., (Toronto), A. J. Fallis, M.P.P. Bert Reid (Clarke), and M. Dillon (Toronto), were among those who had seats on the platform.

Major Lewis was the first speaker, Mr. Bowen having a meeting at Campbellcroft before coming on to Millbrook.

The opening remark, "I hope you will have a Durham boy to represent Durham County," brought a reply from the audience, "That's the stuff, old man!" and an outburst of applause followed.

Conditions at the present time are exactly similar to those leading up to the election of 1878—hard times, an exodus to the States, industrial depression, difficulty in finding a market for the farmers crops, and the bars let down admitting United States goods to unfair competition with Canadian produce—the speaker said, and proceeded to deal with some issues in the present campaign.

The exodus to the States, and the broken promises of Mackenzie King to the returned men, received the major portion of attention during Major Lewis' address. Regarding the latter, and speaking as a returned man, he stated that Mr. King received a big vote from the soldier element in 1921 because he made them a distinct promise of an additional cash bonus of from $1,000 to $2 000, and that their claims would receive the most sympathetic consideration from his government. On the other hand, Mr. Meighen, when approached, had made a straight reply, expressing his sympathy with the men, but stating that, in view of the finances of the country, he could not see his way to give them a cash gratuity.

"Mr. King has been in power now for four years, and neither by speech, motion, or in any other way, has he made an effort toward keeping his promise. Instead, estimates have been cut down, hospitals closed, and I can assure you he will receive a different vote from the returned men this time."

The $2,000,000 deposited in the government coffers as Canada's share of the profits from the British Expeditionary Force canteens, the speaker insisted, should be given to the returned men who are out of work, and to the wives of those who have died. Referring to the reimbursement of the Massey-Harris Company from the German Reparations Fund, the question was asked, "Whom else have they compensated besides the Massey-Harris Company? And this was done while the Honorable Vincent Massey was the company's president—a situation he doesn't enjoy at the present time."

"Mackenzie King, with Honorable G. N. Gordon and other of his lieutenants, are telling us Canada is prospering from ocean to ocean. They are making lots of noise, but we would like a little more light on the subject. Why should nearly 500,000 of our young men have paid the head tax, and crossed over the border with the intention of settling there permanently, if they cold make a living here? We are losing the flower of our manhood, and womanhood, and bringing in from Central Europe an undesirable class of settlers to take their places. The people will not be misled by false statements, and Mr. King will be left outside on October 29th, I can assure you also, that he will not be lonely, for he will have a number of his ministers for company."

Quoting from a recent speech of Honorable G. N. Gordon's, referring to the closing of the Libby Owens Glass Company, of Hamilton, because of the cost of silica sand ($5.00 a ton at the Hamilton dock), the speaker said this company, and two others instanced, had closed their doors, leaving plants that had cost millions of dollars idle, and putting 1,500 men out off employment, because of the tariff on glass has been twice reduced during the King regime.

"There are silica sand deposits within twenty-five miles of Hamilton. But the reduction in duty has flooded this country with glass products from the States and Belgium to the tune of $8,000,000 last year—products which should have been made in Canada, thus giving employment to Canadian workmen."

"The United States Department of Commerce, in its report, speaks of Canada as a 'northern extension of the States, economically and socially'—is that what Canada's going to be?" An emphatic "No" came in reply from the audience.

"We do not want a protected market for manufacturers alone, but a natural market for Canadian products in Canadian towns and cities which they can have if they have this market to themselves. This is a bread and butter campaign, with positions for Canadian workmen in Canadian factories, and the prevention of American goods flooding our markets," among the objectives in view. For this reason I appeal to you to elect Fred W. Bowen next Thursday. I will even venture a prophecy, and assert that the Conservative party will have 131 seats in the Federal House when the results of the polls become known."

F. W. Bowen.

Mr. Bowen was given a rousing reception when he arrived in the hall, and took his place on the platform. He expressed appreciation of the splendid audience, and said he believed it an indication of the fact that the people are taking this election very seriously, and honestly desirous of voting in the best interests of Canada.

The extravagance, and other features of the King Government, Mr. Bowen asserted, are responsible for the present business depression, the reduction in the tariff causing the closing of Canadian factories and driving Canadians to the States to seek employment.

"The fiscal policy is the main issue before us. If we lose our grip on that, we lose our weapon of protection in trade competition with other countries. A lower tariff means cheap goods, and cheap labor coming in. We should have facilities to manufacture our natural products into the finished article here; every merchant, and every farmer, would benefit as a result, and it is for us to rise up, then, to a policy of reason and common sense. When it comes to the tariff, there is no imaginary line between Canada and the States."

In this campaign, Mr. Bowen said, we have as opponent a manufacturer, who has a controlling interest in the stock of the company of which he was president. He was probably asked to resign, though he may have done so voluntarily, and he now lacks the prestige which the presidency gave him. His firm's factory at Batavia, New York, is going strong under protection.

"Vote for Massey if you prefer factories flourishing in the United States; if not, vote for me, for I stand behind the policy of protection of the Honorable Arthur Meighen."

Referring to the alleged extravagance of the King Government, the speaker instanced the $3,000,000 for the Scribe Hotel at Paris, "largely filled with offices for the purpose of securing immigration to this country; but if we have no work for the men already here, why bring more in? The cream of our manhood is now being welcomed to important positions in the States.' The radio for the C.N.R. ("and I question if it was needed, or has gained more passengers for the railway), the golf courses at Jasper Park, the wharf at Belle River with 65 inhabitants), and the Quebec harbor, were other things pointed out as unnecessary expenditure.

"The result of this extravagance is that taxes are very high, and the people are, apparently, only the medium through whom the country's business is done."

The increased capital expenditures in connection with the C.N.R. came in for a share of attention, and figures were given showing that while the railway cost approximately $6,000,000, "we couldn't sell out for that."

In his concluding remarks, Mr. Bowen appealed for support on the ground of being a Durham boy. "I have been in the county all my life. I have nothing to say against Mr. Massey personally, it is on policy that we differ. There has been a good deal said regarding a University trained man as member for this riding in preference to one who has had only a High School education; but as one of yourselves, understanding from practical experience the the farmers problems, I ask for your vote and influence on October 29th. In closing I wish to say a word with regard to the women's vote which is 53 per cent. of the electorate. I believe they should line up behind the Honorable Arthur Meighen, because it was a Conservative government which gave them the franchise.

A beautiful bouquet of flowers was presented to Mrs. Bowen, as her husband finished his address; Mary Vance, the little daughter of Mr. and Mrs. J. A. Vance, secretaries of the Men's and Women's Conservative Associations, respectively, making the gift of the fragrant sheaf. Mrs. Bowen made a graceful reply, and Miss Buchanan, of Orono, sang "Canada for the Canadians, Every Time," with "O Canada," as encore, thus making a pleasing interlude in the programme of addresses.

Mrs. Eva Moran of Toronto spoke briefly, making her appeal from the standpoint of the "woman in the home,' for the men who have been forced to seek employment out of Canada, and for a fairer attitude toward the boys who went overseas, many of whom were in the bread line last winter, and are still out of work. Educating the consumer to insist upon "Made in Canada' goods was another feature of Mrs. Moran's address.

Mr. Bert Reid was introduced a voice from the audience called out: "Bert, you're about ten days' late from the time you were advertised to speak"; the reference being to Mr. Reid having been billed to speak at the Massey meeting more than a week previously. "Wait until I get through," was the reply, and the speaker went on to say, "Neither Mr. Massey, nor his agents, asked me to be here to speak on that occasion. How could I be here, when I knew nothing about it?"

Mr. Reid's speech was marked by brevity and humor and his suggestion that Mr. King has "solved the house problem in Canada," brought forth a ready applause. "When he took office four years ago few vacant houses were to be found; now so many are going across the line there is plenty of house room."

"What would induce a farmer to get on the platform with a manufacturer, a millionaire and an outsider? How could I do it?" was a remark that created much amusement. "Practical experience counts more than any other quality in farming, and what does Vincent Massey know about it? How could he know? I am not well enough halter broke to be led very far, and I like to see a "made in Canada" label on the goods I buy. Why isn't a man born and raised in Durham and who you know—good enough to represent you at Ottawa?"

To this question, urgently put, a voice replied, with equal emphasis: "He is!" and the speaker sat down amid a gale of laughter and applause.

Mr. M. Dillon of Toronto was the concluding speaker in a lengthy programme which did not close until 11.30 p.m. ,and he urged coming to a wise decision as to the men, the policy and the programme to get the best good out of an election, and "that of the Honorable Arthur Meighen, and the party he represents is pre-eminently the best."

"I am not here to say Canada is going to the dogs—I'm too self-respecting to say that. But I do say we need caution—if you will, pessimistic caution—and a leadership that will examine every programme on its merits, and shoot full of holes any programme that is not in the best interests of the country."

The disadvantage of sending natural products out of Canada to be made into the finished article elsewhere, the loss to the country from the exodus to the States, the capital obligation which works out at $2350 against every farm and household in Canada, the necessity of a reduction in government expenditure, and a protective tariff which is avowedly a Conservative policy, with a wise consideration for ways and means of meeting national debts which must be paid, were some of the points taken up with as much detail as the lateness of the hour would permit, by Mr. Dillon.

The meeting closed with cheers for the King and for the candidate, Mr F. W. Bowen, followed by the National Anthem.

The Millbrook band furnished music on the green in front of the town hall for an hour before the meeting opened, and within the hall Miss Ethel Richardson presided at the piano and kept the people entertained as the seating capacity rapidly filled up, many having to stand throughout the entire evening.

BANK MANAGER SLAIN IN HOME

He and His Wife Found Dead Early This Morning.

DETAILS VAGUE.

MONTREAL, Oct. 26—(Canadian Press).—Charles Bernard, manager of the sub agency of the Banque Canadienne Nationale, at Rougemount, Que., and his wife, were found murdered in their beds this morning at an early hour.

The double murder is believed to have been committed on Friday morning, according to information in the hands of the Provincial Police. The bank was closed on Saturday for no reason known to the officials, who have stated that they expected the manager to make his returns to-day.

The bank manager was found on the stairway leading to the street, dead, with his throat cut by an axe.

In bed with a bullet through her head, Mrs. Bernard was later discovered by neighbors, who became alarmed and forced open the door of the Bernard home. The details of the tragedy are very vague, owing to the impossibility of reaching Rougemont by long distance telephone. All the wires in that section have been damaged by last night's storm.

TWO MEN KILLED WALKING TRACKS

Stepped Directly in Front of Freight Train at Sharp Curve.

MILTON, Oct. [illegible] — (Canadian Press) — [illegible] occurred on the C.P.R. [illegible] miles west of [illegible] evening, in which two Italians lost their lives. Pasquale Gardini, aged 29 years, who has a wife and [illegible], and his brother, [illegible] Gardini, aged 26 years, were the victims.

When walking on the track the men stepped directly in front of an eastbound freight on a sharp curve.

RADIO FOR ALPS.

High Peak is Equipped With Set To Help the Climbers.

LONDON, Oct. 26. — United Press —A wireless transmitting set has been installed on Europe's second highest peak, 14,965 feet up Monte Rosa, near Zermatt, in the Alpine Club's refuge.

The station is for summoning quick aid to any part when news of an air raid reaches the station.

Already it has been instrumental in saving the lives of several tourists and guides, while in other cases help has been sent to exhausted climbers.

STORY OF VAN HORNE IS TOLD TO ROTARIANS

Rotarian Flavelle, of Lindsay, Discusses Railroader's Early Career.

A SPLENDID ADDRESS.

Story Full of Interest is Given at Local Club's Luncheon.

A most interesting story of the early life of Sir William Van Horne builder of the Canadian Pacific Railway was given by Rotarian Wm. Flavelle of Lindsay at today's luncheon of the Peterboro Rotary Club.

Rotarian Flavelle had evidently made an exhaustive study of Van Horne's career and the wealth of informamtion he had boiled down into a short paper was full of interest to Rotarians. The glimpses he gave of Van Horne's determination, his ambition, his mastery of detail, his attention to every department of railroading when he was but a mere youngster, his love for his mother, his hobby of collecting fossils and his general interest in geology even while closely engaged in his work afforded his hearers an opportunity to get a new conception of the master railroader.

Rotarian Flavelle traced the early career of Van Horne and promised to give the story of the C.P.R. in a later paper, an announcement that was received with applause.

The Rotarians were urged by President J. H. Seels to use their franchise on Thursday and to induce others to do so.

W.O.W. CARD PARTY.

First Prizes Won By Mrs. Hilaman and Mr. Guerin.

At the card party held recently in the Woodmen of the World Hall, with a good attendance, prizes were won by Mrs. George Hilaman and Mr. V. Guerin, second prizes by Mrs. J. McMartin and Mr. Walter Johnston.

INJURIES FATAL.

New Hamburg Man Was Caught in Cider Mill Machinery.

KITCHENER, nOt., Oct. 26 (Canadian Press) Herman Burchatzki, aged 45, of near New Hamburg, died in St. Mary's hospital here Saturday as the result of injuries received Friday night in a cider mill at Baden. He was oiling a shaft and in some unexplained way was drawn into the machinery, having his foot so badly crushed that it had to be amputated. He is survived by his wife and four daughters.

KILLED BY STREET CAR.

Mrs. C. Malt, 71, Was Killed in Toronto on Saturday.

TORONTO, Oct. 26.—(Canadian Press).—Mrs. C. Malt, aged 71, was hurled to her death Saturday afternoon when she was struck by a street car.

DROWNED BENEATH CAR.

Farmer Was Pinned Under Automobile in Deep Ditch.

LEAMINGTON, Ont., Oct. 26 (Canadian Press) Zollie Richards, aged 32 ,a farmer of Harrow, was drowned at 6.30 o'clock last evening by being pinned underneath his motor car when it overturned in a 12 foot ditch.

CRISIS POSTPONED.

French Cabinet Adjourned Without Making Decision on Finances.

PARIS, Oct. 26 (Canadian Press) The French Cabinet crisis has been put off for another day. Premier Painleve and his colleagues adjourned this morning without taking a final decision on the financial situation, and the convocaton of a cabinet council with president Doumergue was postponed until tomorrow.

ADVERTISEMENT. ADVERTISEMENT.

To the Women Voters

Mr. Gordon's press bureau used over half a page of advertising on Saturday night to endeavour to present adequate Protection to you as something that would send the cost of living up by leaps and bounds.

"Protection," says Mr. Gordon through his advertising, "drives people out of Canada because it fleeces them here."

Does Mr. Gordon think the women voters subnormal in intelligence?

He must when he tries to make them believe that hundreds of thousands of Canadians have gone to the United States, the most highly protected country in the world because protection "fleeced" them here.

You women of Peterboro know why they have gone to the United States; they have gone because they were sure of steady work and good wages.

And that brings us the very crux of the issue of Protection. It cannot be put better than it has been expressed by the Labour Leader, published in the interests of the Trades Unions of Canada a Labour paper supporting the Conservative party in this election because it believes in Protection. Here are its views:

"We admit we never went to college. We cannot "perhaps string together a line of theories and make them "read like facts in the political manner of our Free Trade "politicians, but this we have done—we have worked in "the factories of Canada as mechanics for 25 years; we "have raised a family solely on the wages we have earned, "and we are quite certain that we know more about the "practical conditions under which the workers of Canada "labor and live than the whole King Cabinet put together, "with perhaps the exception of the Minister of Labor, and "Mr. Murdock has been away from the workshop so long "that he has lost track with those who were once his fellow-"workers, and our experience has been this: As long as "we had jobs, and our pay envelope came regularly every "Friday night, things were always O.K. with us—the wife "was happy, our children well fed and clothed, and we "ourselves were satisfied to use our last efforts to get ahead "of the game.

This being the case, it is our opinion that irrespective of all theorists, the job is of paramount importance to the worker, and it is cerain that jobs and Free Trade never had gone together in recent years. The only thing the worker has to sell is his labor, either by hand or brain, and unless he can find a market for his labor, he sure is out of luck.

A protective tariff is the first essential towards jobs, and economic security for the worker. "The Labor Leader" is not concerned with Liberalism or Conservatism, or any other "ism" as such, but we are interested in the welfare of the workers because being workers, we can appreciate just what it means to be out of a job or working on short time. During recent years we have experienced both, and if we can prevent it, we do not intend to continue on part time employment."

Women of Peterboro, hasn't that been your own experience?

There have been plenty of cheap goods in Peterboro's stores in the last four years because the merchants have been compelled by the pressure of depression to slash and re-slash.

You have seen bargains in the store windows or read advertisements of bargains and you have been unable to take advantage of them because the family income was reduced by your husband being out of work or only employed on part time.

The bargains were no good to you because you hadn't the money to buy them. Isn't that so?

And that brings us to the choice you must make on Thursday.

If you housewives of Peterboro want imported bargains that will cheat you of the income to buy them with vote for Mr. Gordon.

If you woman workers of Peterboro want imported bargains that will destroy your job, vote for Mr. Gordon.

But if you want your husband's job and your job protected, if you see that it is better to have good wages and no imported bargains, than to have imported bargains and no wages, vote for Mr. Peck, who stands for Adequate Protection for Peterboro's industries and Peterboro's country farmers.

The Conservative Victory Committee of Peterboro.

Protecting your money

A MANUFACTURER in an obscure little town builds a new product.

Within a year or two, thousands of women in every corner of America buy that product—and benefit by its merits.

What gives you this confidence in the value of goods made by a man perhaps thousands of miles away?

Advertising. Advertising brings you news of the new article. It tells you of its merits. It convinces you of its value. It protects your investment.

Products that are widely advertised are worthy of your faith. You buy from honest, neighborly folk when you buy from their dealers.

It pays you to read the advertisements and to know advertised products. Buying them protects your money.

EVERY ADVERTISEMENT IS A LESSON IN CAREFUL BUYING—READ THEM ALL.

FREE
10-Day Tube
Send the Coupon

Don't Believe

Your teeth are naturally "off color"

You can give them dazzling whiteness in a few days and firm your gums simply by removing the dingy film that clouds them this NEW way

HERE is a simple test that proves the truth of the recent dental statement that dull, "off-color" teeth can be lightened amazingly, even given dazzling whiteness.

In a few days you can work a great change in the color of your teeth. Can give them clear and charming gleam.

There is a new way in tooth and gum care. A way that removes the dingy film that clouds your teeth. A film that absorbs discolorations and keeps teeth dingy looking.

Just run your tongue across your teeth. And you will feel that film. It is the great enemy of pretty teeth and healthy gums. It clings to teeth, gets into crevices and stays. It forms a breeding place for germs. It lays your gums open to bacterial attack, your teeth open to decay. Those germs, with tartar, are the chief cause of pyorrhea.

Old-time methods failed in successfully fighting film. So ugly teeth were common. You must remove it. Ordinary brushing won't do it satisfactorily. Under it are the clear, whiter teeth you envy in others.

Now modern science has perfected an effective film combatant, called Pepsodent. It acts to curdle film, then removes it. It firms and protects gums; beautifies teeth quickly and correctly.

Mail coupon for full 10-day tube to try. Or purchase large tube at any drug store. Note the amazing difference in your teeth . . . in your whole appearance.

FREE
Mail this for 10-Day Tube
MADE IN CANADA
Pepsodent
The New-Day Quality Dentifrice Endorsed by World's Dental Authorities
THE PEPSODENT COMPANY
Sec. CC-1914, 191 George Street, Toronto, Canada
Name.......................................
Address....................................
Only one tube to a family. 1914 Can.

APPLE CROP IS BEST IN YEARS

Ontario Government is Backing Trial For New Markets.

MUCH ADVERTISING.

"From the standpoint of quality, this year's apple crop is one of the best Ontario has ever gathered," said Hon John S. Martin, Minister of Agriculture. "In view of this fact, the Government feels justified in particularly commending it to the people of Ontario and elsewhere. We have a special interest in the crop because in the early growing months we were able to render considerable assistance to the growers in spraying the trees and the application of the best methods of production. Partly due to this fact, an extraordinary percentage of the crop will grade No. 1. We feel that the consumers should take advantage of the opportunity to secure this high class orchard product. It will be available everywhere at moderate prices.

"In order to facilitate the marketing of this splendid crop," the Minister added, "the Department is rendering assistance in two ways. In the first place, it is supervising the grading and handling, and guaranteeing the price in connection with exports of certain leading standard varieties, to the extent of 25,000 barrels. Most of this will go into undeveloped markets and as it will bear the Government stamp as to quality, it is expected to establish the name of Ontario for apples of high quality. A large portion of the crop will, of course, go to the British market and the Western market, but there will be plenty left for the people in Ontario. In order to bring this opportunity to the attention of all the people, the Department is sponsoring an advertising campaign which will place the value of apples prominently before the consumer by means of the daily and weekly press. Consumers will not only get good value for their money but will also assist in establishing more firmly an important branch of our fruit industry. The apples will be handled through the regular channels of trade and all that is necessary for the consumer to do is to ask or Ontario apples."

Behind the advertising of Ontario apples will be an intensive merchandising effort in which all fruit dealers, wholesale and retail, and all growers are invited to co-operate. Mr. Martin is one of the most extensive advertisers of poultry and poultry products in America. He has a wide experience in advertising and other business promotion methods.

BOOK REVIEW

WILD GEESE—By Martha Ostenso
As Reviewed by M. McCall.
(Published by McClelland & Stewart, Limited, Toronto.)

IN WILD GEESE, winner of the $13,500 prize, Martha Ostenso has written a powerful story of the harsh and lonely Northland. There is silent, gripping drama in the life of the Gare family; Caleb, his wife, Amelia; Martin, aged twenty; Judith, Ellen and Charley.

Caleb Gare, commanding, demanding, dominating and tyrannical was obsessed by the land, not for love or patriotic feeling toward it, but for what he and the human machines, called his family, could drag from it for his enrichment. Work, work, work, beginning every day at 5 a.m., and none might go to bed until Caleb gave the word. Meals waited for none in that house, except Caleb, and none dared eat until he arrived.

Martin, at the age of twenty, had long ago learned the futility of opposing his father and stumbled on, a dreamer of dreams he had no hope of fulfilling. The only fire brand in the family was Judith. Every revolt was taken out by Caleb on Amelia, his wife, not in blows but in soft-voiced purring threats of disclosing some secret which would disgrace her in the narrow-minded community about her, and prevent any one from marrying into the family. Her task was to see that none of the children left the farm.

Into this alien atmosphere came Lind Archer, pretty, dainty, refined, to teach at Oeland, during the season between April and October, when weather and farm work permitted the children to attend to the mere matter of education —where one trustee, a Scandinavian, spoke a few words of English and under stood less—the other trustee being Caleb Garo.

Lind lived with the Garos and her sympathy went out to the family, especially Judith, seventeen, and beautiful, with a finely developed figure, clothed in overalls and coarse smock, her feet encased in heavy toe-capped boots—Judith, who hated farm work, plowing, harrowing, tossing hay, cleaning stables, milking cows, watering cattle, until her arms and hands were reddened and coarsened beyond repair.

In her heart she carried a deadly hatred of her father, which looked out stark and unashamed from her beautiful brooding eyes. No visitors ever came to the house. The family went nowhere, not even to the next farm, two miles distant. No pleasure ever entered their lives, and yet love found both. Ellen, of the noble brow and tightly pulled back hair and red-rimmed eyes, vaguely blue, behind the silver-rimmed glasses that were never made for her—and love left her, at the command of her domineering father.

With Judith, the outcome was different and the closing scenes of the book, Judith's flight with the man she loved; the punishment meted out to Amelia—her refusal and the terrible beating at the hands of her maniacal husband; the sudden fire swooping down on the farm; Caleb's frantic effort to save his acres of flax—more to him than God —keep the reader tense with excitement.

The love story of Mark and Lind gleams out like some fairy pattern of gold thread on a densely black background. Over all, like an organ accompaniment to a solemn theme, the honk of the wild geese, ever coming and going, marking the beginning and end of growth, and emphasizing the loneliness of the Northland.

A notable engineering feat recently completed was the laying of a gas main 7,200 feet long across the [illegible] of the Hudson River at New[illegible] N. Y.

[illegible] London were not paved until 1853.

BRITAIN ATTENDS CHINA CONFERENCE

Realizes Empire Will Come To Its Own as World Power.

By LLOYD ALLEN,
(United Press Staff Correspondent).

LONDON, Oct. 26 (United Press).—Great Britain's policy at the forthcoming Pekingconferencetodiscuss Chinese tariff reform will be guided by the realization that the day is coming when China will come into its own as great world power.

One striking example of the changed viewpoint regarding China, as compared with policies favored some decades back, is the general appreciation among all parties here, from extreme Tory to extreme Labor, that the day has passed when it is possible even to dream of using force in dealing with the gigantic Oriental Republic.

Britain's actions, through her representatives at the Tariff Conference, will be based on the enunciated Chinese policy of the present British Government, the main point of which is that China should develop a capable central government, strong enough to collect its legitimate revenues and safeguard property.

Moreover Britain will be willing to start abolition of extra-territoriality, in which she will be prepared to go as far as anyone, whenever she is assured that a permanent constitutional government has been established.

At the Tariff Conference Britain will do her best to see that the movement for increased tariffs is linked up with an undertaking by China to set up a firm government which would use the augmented revenues properly.

The Canton situation, it is felt, will prove the most embarrassing obstacle to consummation of a policy that Peking and Britain desire, namely, the beginning of an era of peace and prosperity.

With Britain's immense investments in China itself, to say nothing of her huge commitments in the Orient generally, any trouble in China invariably rebounds against British interests in the Eastern Hemisphere.

In the City of London, the heart of the Empire's financial system, business men to-day frequently express the opinion that china's pre-war treaties must sooner or later be revised; the sooner the better, in order to consolidate an understanding between London and Peking that would work to the disadvantage of the allegedly Russian led Canton regime.

Meanwhile, leaders of the British Labor Party emphatically support the movement to ameliorate the present plight of the underpaid and overworked Chinese factory hands. They see in the Chinese system of sweated abor, a menace to the future of the working man in England.

These, and other non-governmental views regarding China eventually affect he main Imperial Policy in one way or another. But for all practical purpose the official announcements of Austen Chamberlain, Foreign Secretary, express the united will of Britain and undoubtedly represent a policy that would be enforced by any government of the day, be it Labor, Liberal or Conservative.

Propinquity In Pools To Promote Marriage

By MINOTT SAUNDERS,
(United Press Staff Correspondent).

PARIS, Oct. 26 (United Press).—Mixed bathing, to encourage marriages and increase the birth-rate, is advocated for "pool, old-fashioned prudish Paris," by M. Rene Friquet, a member of the Municipal Council.

Prudish is not the word generally used to describe the "Gay City," but the fact remains that, in quiet walks of life outside the Montmartre and Montparnasse, there is quite a different Paris than that lighter side known to tourists. The city regulations do not allow mixed bathing in the municipal swimming baths, and M. Friquet is causing a mild sensation among his puritanical colleagues by demanding that regulations shou'd forthwith be made to bring Paris up to date in this respect.

M. Friquet envisages all sorts of blessings from permission for the strong and the fair mingle at least one day a week in the municipal baths. He points out that this should be a natural sequal to the recent creation of a marriage club where young men and women are brought together at dances and social functions for the express purpose of getting acquainted with serious matrimonial intentions.

Many romances, he says, would grow up between lonely men and maidens shivering on the brink of the municipality's cold water, and blossom and bear fruit in happy marriages if the city fathers could get over their prudish ideas. He does not believe that young people who attend modern revues where nudity is featured will be greatly shocked or morally injured by mixed bathing.

RADIO TUBE PATENT FINALLY AWARDED

G. E. Company Wins Court Battle Started Twelve Years Ago.

SCHENECTADY, N. Y., Oct. 26.—A twelve-year battle for the basic patent rights of the modern vacuum tube, used extensively in radio, X-ray and similar work, was concluded Tuesday with the award of the patent to the General Electric Company, it was accounced.

The type of tube involved in the litigation was invented in 1912 by Dr. Irving Langmuir, assistant director of the General Electric research laboratory, and has been the centre of long controversy in the United States Patent Office. During the war the legal battle was suspended because of the necessity of war work being done by the litigants, but it again began after the armistice and has just been concluded.

The tube is characterized by its hard, constant vacuum and its general reliability, permitting operation with more than 10,000 volts, as well as smaller amounts such as are used in home radio receiving sets. The invention is described as making possible the enormous development of practical radio within the past ten years.

ADVERTISEMENT ADVERTISEMENT. ADVERTISEMENT. ADVERTISEMENT. ADVERTISEMENT.

Seven times as many Canadians moved to the United States since January 1st, 1922, as were killed in the Great War

Here are the official figures issued by the United States Bureau of Immigration, Washington, D.C.

Calendar Year	Number of Canadians officially admitted to the United States
1922	62,289
1923	181,973
1924	159,184
1925 (to July 31st)	44,988
	448,434

Remember—These figures only indicate the number of Canadians *officially* admitted to the United States.

How many more thousands slipped across the boundary and avoided paying the head tax?

How many more thousands went to the United States on a visit and forgot to come back?

Why did these Canadians leave their country?

Read the startling statistics in the next column!

Factories failing and closing down force Canadians to leave Canada seeking work

Manufacturing Failures

Calendar Year	Number of Failures	Liabilities
1922	857	$39,080,791
1923	792	31,791,332
1924	625	36,542,658
1925 (to Sept. 30th)	412	16,838,677
	2686	$124,253,458

These figures appear in Dun's Record of Commercial Failures in Canada, published by R. G. Dun and Company, a recognised authority.

Think of it—2686 Manufacturing firms failed in Canada since January 1st, 1922.

On the average each of these Canadians now in the United States earn at least $1000 a year which they spend for food, etc.

These Hundreds of Thousands of Canadians are Lost—

to Canadian farmers as buyers of food
to Canadian merchants as customers
to Canadian professional men as clients
to Canadian property owners as buyers and tenants
to Canadian Railways as passengers and producers of freight.

Protection will re-open the factories
Protection will bring back the exiles

Vote for Protection

5 PL.

Prosperity League of Canada, 460 Richmond Street West, Toronto.

LAKEFIELD NEWS

LAKEFIELD, Oct. 26. — The Misses Lelia, Verna and Doris Burgess, the Misses Clara and Florence Adams, Mr. and Mrs. T. Dawson and family, Miss M. E. Dawson, Misses Isabel Smith, Mr. and Mrs. Nixon and Mr. F. Bullied of Peterboro attended the supper and concert at the United Presbyterian church on Tuesday night.

Mr. E. A. Tanner is in Toronto this week on business.

Hon. G. [illegible] Gordon was in the village from Peterboro on Wednesday.

Mrs. John Johnston of Bobcaygeon spent Saturday in the village.

Mr. and Mrs. Allen Taylor of Warsaw attended the supper and concert on Tuesday night in the United (Presbyterian) church.

Mrs. W. M. Graham and Miss Fortier attended Hon. G. N. Gordon's meeting in Pterboro on Monday night.

Mr. Cecil Shewen of Mount Julian is the guest of Mr. and Mrs. Fred C. Crawford.

Messrs. Maloney were in Peterboro attending the Hon. G. N. Gordon's meeting on Friday.

SEVEN ARRESTED ON CHARGE OF STEALING AUTOS

Five Suspects Are Juveniles All the Cars Are Recovered

FIRST CLUE.

Meritorious Work of Detective and Constable Led to Discovery.

TORONTO, Oct. 26. — Seven youths, five of whom are juveniles, were arrested in Toronto by Detective Harry Clarke and P. C. Warner, of Pape avenue police division, jointly charged with the theft of seven automobiles. The first arrest was made during the early hours of Saturday, and the last arrest a few minutes before noon.

All of the seven cars were recovered, with little loss. The arrests the police believe, will stop the epidemic of auto theits that have been going on in the east end of the city during the past month. Officials of the police department give the two officers credit for their meritorious work.

The first clue which led to the arrests was found following the recovery of an auto owned by and stolen from Charles Tilley, 90 Richmond street east, on an empty lot at Hastings avenue and Queen street early on Saturday.

Detective Harry Clarke in the police speed car, with P. C. Warner at the wheel, took Jack Nattress of Hastings avenue, into custody, directly after recovering the auto. The police had watched for the coming of anyone to take this car from the empty lot, but without avail.

Faces Five Charges.

After the arrest of Nattrass, who will face five chages of thefts of automobiles, there followed a chase by Clarke and Warner which led the police had watched for the coming of other and took almost 12 hours to complete. When the round was complete. When the round was completed, Clinton Miller, Strathcona avenue, and five other juveniles, were also in custody charged with the theft of the cars.

"There has been an epidemic of auto thefts in the east end during the past month," said Detective Clarke. "We have been following the trail of the stolen cars for that length of time."

NORTH MONAGHAN COUNCIL

The October meeting of the Township Council of North Monaghan was held at the Court House, Peterborough, on Monday, October 19, with Reeve H. B. Rye in the chair.

The meeting was held for the purpose of hearing complaints as to why a certain portion of the highway in lots 8 and 9, in the 11th Concession should not be closed and a new road opened in place thereof, in lot 9. There were no appeals either personally or by letter, and the council proceeded to declare that portion of the old road closed and the new road opened, plans and descriptions being on file in the office of the clerk. By-law 871 for the closing of the old road and the opening of the new one was passed.

John Whitfield was present, and presented his report on the collection of the poll tax to date, which showed collections amounting to $155.00.

F. D. Kerr, K.C., attended the meeting and reported on the Brown Street water main. He pointed out that under the Public Utilities Act passed in 1924 the Council was given power to collect the water rates and any additional costs that might be incurred thereby, and to determine what each individual should pay. It was suggested that the present method of collection continue until such time as the method fails, and that the council should then pass a by-law for the collection of water rates, and determining the amounts.

John Whitfield made application personally for the position of tax collector. He asked for a salary of $225.00 for collecting the property and $25.00 for collecting the poll tax. A resolution was passed reappointing him tax collectof at a salary of $235.00, to include the collection of both taxes for 1926, and that he be paid 10 per cent for the collection of the poll tax for 1925.

By-law 873 was passed levying county rates and township rates for the year 1925, as follows: County rates, 11 4-10 mills; township rates, 3 7-10 mills.

By-law 874 was passed levying school rates for 1925.

By-law 875 was passed appointing John Whitfield tax collector.

A communication was read from the County Clerk, notifying the Township that certain roads under the new road system, by an order-in-council, reverted to the Township.

U. S. FORBIDS ENTRY COUNTESS KAROLYI

State Department Approves Refusal of Passport By Paris Consul.

WASHINGTON, Oct. 26. — Permission for Countess Catherine Karolyi, wife of Count Michael Karolyi, former President of the Hungarian Republic, to visit this country on a lecture tour, has been refused, it was learned the other day at the State Department.

The Countess had asked to have her passport vised in Paris. This request was refused under the existing laws, and the action was approved by the State Department. The application was made last week, at which time Countess Karolyi was under contract to deliver a series of lectures in the United States, and at the same time pay a visit to Mrs. Ralph B. Strassburger at Norristown, Pa.

Mr. Strassburger conferred with President Coolidge, who said he would not interfere in the matter and would approve of the action of the State Department.

Mr. Strassburger assured Secretary Kellogg that the lecture contract had been cancelled and that the present purpose of the Countess' visit was to be a guest for a month at his home.

He sought to find out whether the State Department would permit the Countess to make this visit, now that her lecture tour had been abandoned. State Department officials declined to indicate what their attitude would be if another application was made, but gave Mr. Strassburger the impression that they would not approve of her coming here.

Mr. Strassburger feels that the law which permits the State Department to keep foreigners out of this country because of their political views is unjust and not American. He said he intended to do everything he could to have the law thoroughly tested and repealed. Accordingly, he cabled the Countess to make a new application and state in it that she does not intend to make any speeches while here, but is coming purely on a visit.

After seeing the President and Secretary Kellogg, Mr. Strassburger called upon Senator Borah of Idaho, chairman of the Senate Foreign Relations Committee, who has long opposed the law which arbitrarily gives the State Department authority to forbid passports to foreigners because of their political views. He was greatly interested in the case last year when Count Karolyi was denied permission to speak here. He said he wanted to study the present case before taking any action.

YOUTH SHOT WHEN COMPANION TRIPS

Two Were on Hunting Expedition—Wound Thought Not Serious.

CAMPBELLFORD, Oct. 26.—Harry, the 16 year old son of Mr. and Mrs. Samuel John Lambert, Front street, was accidentally shot Saturday by a companion while the two were hunting in the vicinity of Johnston's nursery. Harry was carrying a shot gun, and his comrade, Will Smith, was armed with a 22 rifle. As they were walking along, with Harry in the lead, the other boy stumbled, and his rifle was discharged, the bullet entering the shoulder of the other boy.

Harry was taken to the house of a neighbor, and Dr. E. F. Richardson, who was called, removed him in his car to his surgery, where the wound was dressed, after which the injured lad was taken to his home. The bullet has not been extracted. The boy is resting comfortably and unless complications set in within a few days, no serious results are feared.

Dallas Typographical Union No. 178 has just celebrated its 40th anniversary.

At present there are approximately half a hundred labor colleges in the United States.

More than five hundred million dollars' worth of candies of all sorts are annually consumed in the United States.

The new union station in Jacksonville, Fla., will have more trackage than any other railway terminal in the United States.

The following accounts were passed and ordered paid:

George Ward, filling holes in culvert, Concession 13, $2.00. F. D. Webster, plans, etc., re survey of dump grounds, $72.75.

The meeting then adjourned, the next regular meeting to be held on November 16. The regular meeting date, the second Monday, falls on Thanksgiving Day, November 9, and the meeting was postponed for one week.

ADVERTISEMENT. ADVERTISEMENT.

Speaking of Mr. Meighen and his government, Mr. Burnham said at Chemong on July 16, 1920:

"THE GOVERNMENT AT OTTAWA IS AS BAD AS YOUR ROADS."

The Chemong road has been patched up since, and so have Mr. Meighen's policies.

W. H. Bradburn, M.P.P., said in July, "The Chemong road was worse than ever."

SO ARE MR. MEIGHEN AND HIS POLICIES.

Liberal Publicity Committee

SUPPORTED MR. PECK.

The Right Honorable Arthur Meighen, Conservative leader in the House of Commons, who addressed two large meetings here on Saturday in the interests of E. A. Peck.

ARTHUR MEIGHEN IN PETERBOROUGH

(Continued from Page One.)

Immigration.

He would now deal with what was before the people. Mr. King had said he had a policy on immigration, but nobody had heard it. Mr. King had made fourteen announcements of immigration policy. Millions had been poured out to get the smallest immigration ever known. There had been three ministers of immigration under the present Government. The third was the member for West Peterboro, who had received notice that he would have to get out to make room for a man from the West. Lots of people were going to get portfolios in this government that was not to be. Fourteen immigration policies, four ministers, but no immigrants.

There were only 111,500 immigrants to Canada last year. Before the war the number was 400,000. In the last year of office of the Conservative Government, there were 148,000, and the cost was only one-third of what was expended last year. Mr. King was making all kinds of announcements as to where he was going to put them. Everywhere he went, he announced that particular place as the location of the newcomers. At Edmonton, he announced his spearhead policy. The Peace River was to be the spearhead of the future immigration. The inference was that there was no room in the other areas. The new minister had spoken of the great stream of immigrants that was to come from the Sauth. The speaker asked any of his audience to get the figures from the Government stastistician. He himself had tried to get them. He had even tried to get them over the phone, and at last he got the immigration figures for 3 months—27,796 less for the same period last year. They were going to have this year a little more than half of the number of last year's immigrants.

A New York paper had sent a trained investigator to find out where last year's emmigrants finally settled. He reported that more than half were in the United States.

Tariffs Discussed.

He would come to the fiscal policy. What was the principle? The Government had none on tariff. A reduction here, whittling there just enough to keep the Progressives to give the needed majority. The Liberals had a majority of one but that could not be relied on. They required a dozen at least and they made the reductions to keep a majority. The Prime Minister had said in effect, "It's not all you would like," but as he had said of Mr. Drury, "we are going the same way, only not travelling so fast as you."

Under these circumstances industries never knew what was going to happen next. Had the industries of Peterboro expanded? Had they not experienced contraction, resulting in men being thrown out of work? Mr. Gordon was reported to have said there were 40 industries working overtime. With so many reports it was hard to know exactly what had been said. Instability was the cause of Canada's position to-day. "I read where Mr. Gordon quoted a sentence of mine that I did not believe in a high tariff. He said he agreed with me. I thought when I read that, why did he not agree with me then? Why did he not support me? I think he was then running in an election against me."

Charges Insincerity.

We do not need a high tariff. So much as a tariff that will give protection and stop the log rolling of the past 4 years. Why the drift and drag of the last 4 years? Why the reduction in 1923 and 1924? "Do you think it was because they believed in low tariffs?" Mr. Motherwell probably believed, so did Mr. Stewart, but not the others. They only wanted to count an alliance with the Progressives, an alliance that had proved their ruin. Mr. Meighen asserted that when Mr. Fielding made a few reductions, just sufficient to please the Progressives, he asked the Minister, "Is this all the reductions?" It is not according to the big prospectus of tariff reductions which your party issued. Mr. Fielding's answer was, "I never voted on that platform. I never intend to vote on that platform." Four years had passed, said Mr. Meighen, and not all the foreshadowed reductions were yet in effect. The reason given was that they had not a majority. Not a majority? They had 130 Progressives tied up to the policy. This was a proof that they did not believe a word of it. In the next House, if, by any chance, the combined Progressives and Liberals had a majority (he did not think they would), the dependence on the Progressives would be greater than ever. Would there be 117 Libera's in the next House? Nobody believed there would be. They would do well if they had half that number. In that case there would be more bargain by legislation than ever, more log rolling and no stability whatever.

He had read a speech by Mr. King, who said that on going into the House he would injure no industry. The speaker said he had spoken recently in Dunnville and the heads of two of the biggest industries there told him they were worked one-third capacity due to the tariff policy of the Government. In Guelph almost the same state of affairs prevailed. Industries were closed all over the country. The general result was stagnation and instability.

Farm Implements.

With regard to farm implements, the first reduction was followed by an increase in prices. A decrease in prices succeeded the second tariff drop, because the 6 per cent. sales tax was taken off and prices dropped exactly to that extent.

This did not hurt the manufacturer. Mr. Massey came straightway from Toronto, procured concessions, admitting free everything that went into the manufacture of implements. The result was that in two months the country had the biggest drop in steel production it had ever experienced. Canada was now manufacturing one-half the steel ingots and pig iron compared with before the reduction. The United States total production of all was manufacturing one half more than ever her production during the inflated period of the war. Canada had become the greatest customer of the United States in iron and steel.

Work and Wages.

This was for the masses. The Liberals accused him of being in the hinds of "big interests," while they were solicitous for the welfare of the masses. He had read some figures in the Brantford paper relative to steel workers' incomes. And surely a Brantford paper was qualified to speak on that subject. Mr. Meighen then read out a statement showing that wages had dropped from 20½ millions to 7 millions. "Where did that other 13½ millions go?" asked Mr. Meighen. "To the farmers? Not a dollar. Not a five cent piece.' The United States' worker got it. Some of the Canadian workers got a share, but they had to go to the United States to get it. This was a tariff for the worker, but it was for the United States' worker. It was a tariff for the home, but that was a United States home. There were failures in business. He did not know what the West Peterboro member would say if questioned on the subject, but he supposed his reply would be "Not me."

Business Failures.

Mr. Meighen recalled that he had made a statement at Stratford, that there had been 2,000 failures since the King Government had directed the affairs of the country. These were not all due to the policy of the Government. Some were because of inefficincy, but others were results of the atmosphere of uncertainty. When he made that statement, he did not dream of being challenged. But the Prime Minister said, according to a press report, that there had not been 100. Mr. Meighen said the figures he had quoted were from the report of R. G. Dun. He appealed to the business men present to vouch for the reliability of this authority. The numbers, according to this firm, were 792 failures in 1922, 857 in 1923, and 625 in 1924. Now they wanted him to give all the names of those who had failed. He told them to write to Dun's. As a matter of fact, he had had the list but had given it to a pressman. "Mr. King then said," declared Mr. Meighen, "that if I could prove my statement, he would give me the Premiership. But, is he the donor of the Premiership? The people will decide that in four days (Cheers and Laughter).

Contrast With U. S.

Dun and Cole knew the facts all right.

The United States had 44 failures per million of population. Canada had 84 per million. Some might say: "Oh, you are including some that are so small as not to be worth including. Well, listen to this. The average failures were $48,000 in Canada and $49,000 in U. S. Was this because of inefficient business men? Nobody believed that. Was the U. S. a better country? Canada was a better country than the United States knew how to have. There was nothing comparable to Ontario in the States. They had nothing like Canada's Empire of the West. Canada had a better people than had the States. Let the Government answer why the country was not prosperous.

Textiles.

Mr. Meighen dwelt at some length on the textile industry. There was machinery enough in Canada to produce 100 millions worth of materials. Annually the country was importing 125 millions in textile goods. Would it not be better to use those machines that were lying idle, and give work to 25,000 people representing defendants to the number of probably 100,000. In woollen our products had gone down 14 million dollars and our imports had increased by 12 million dollars. If they thought that was a sound policy, then vote for Mr. Gordon.

The Exodus.

Mrs. Fallis, of whom Peterborough should be proud, had said between 400,000 and 500,000 had paid head tax in entering the States. Many others had got in by subterfuge, and it was safe to put the number at 600,000 at least. The trend in or out of a country was the best barometer of its prosperity. Many poeple might leave a country during a big war. Canada lost numerous citizens by emigration during the Great War. Others might leave because of a crop failure. But they had the finest succession of crops known in the history of Canada. The 1917 crop was probably heavier than any, but there never had been such a series of so bountiful crops. In spite of this 600,000 of the best citizens had left the country and the stream of immigration had run dry. Under those conditions how could they expect prosperity for mixed farmers. It was a suicidal policy to remove the market away from the mixed farmer. The closer his market, the greater the value of his products. But if they wanted to add to the value of the holdings off the American farmer to the detriment of those at home all they had to do was to continue present policies.

Taxpayers and industries contributed to the Federal treasury. Remove the taxpayer to the United States and Uncle Sam paid off his war debt, but taxes at home could not be reduced.

Government's Claim of Tax Reduction.

Mr. King was declaring that his Government had collected 37 million dollars less in taxes than had the previous Conservative Government. When the present Government came into power they raised the sales tax from 3 to 6 per cent. Afterwards they reduced this by 1 per cent., and then declared "We have reduced taxation." The present Government owed 300 million dollars more on railways than had the previous Government. "Of that 300 million," declared Mr. Meighen, "100 million is owing to ourselves—it is an internal debt. Outside we are 200 million more in debt." The King Government last year collected 300 millions in taxes. "In our last year of office we collected $400,000,000 but that was from a greater income. Where we collected 75c the present Government collects a dollar. They only got three-quarters of the income tax we got. The reason — people haven't got the income. What has really been reduced is the capacity to pay. The results: Higher taxes, lower incomes and no immigration." If they wanted this to continue, said Mr. Meighen, return the Government. But if they wanted it stopped, then return the Conservatives, capable of ruling the country.

Liberals and Progressives.

Mr. King said he was solicitous for industries. But would the candidates whom he was supporting show a desire to protect industry. There were 18 of them in this province against protection, high or low. In Manitoba there were six Progressives who had no Liberals against them. This was the case in the constituency which he was contesting, where his opponent in all his speeches declared that a tariff policy mean exploiting the West for the benefit of the East. The Regina Leader had said that protection was a discredited doctrine, and had no place in the march of progress. It was now proposed to set up a tariff commission. Probably the Liberal candidate here was making a lot of it. A tariff commission could only advise, could not propose. Let 50 tariff commissions be established, and men like Mr. Forke and Mr. Leader would not support tariff recommendations.

Blames Liberals.

A great deal was heard about the breaking of Confederation. Mr. Massey had said that Canada was in danger of breaking at the Great Lakes. What did he know about it? When had he been in the West. If the West was against protection — and it had been again and again — why was it against protection? Every Liberal who had gone out there had denounced protection as a scheme for the classes against the masses, and as destructive to agriculture. The West had been poisoned. But the West was just as stoutly Canadian as the East. The experience of 4 years had taught the people there what the tariff meant. They knew there that the agitation had been mostly engineered, by the Liberals first, and afterwards by the Progressives, for the purpose of political propaganda. It would be found that more Conservatives than Liberals would be returned from the West. Every Conservative candidate from coast to coast stands by the same policy as I am advocating, the policy that 18 years of public life had taught him was essential. Britain had adopted partial protection by her safeguarding of Industries Act. Britain had only partial protection and she had a million and a quarter unemployed. Canada was the only country in the world to lower the tariff, and Canada was the only country where the population, on payment of a few dollars, could cross into another country where a similar language was spoken. It was ironical to hear of some politicians were weeping tears over the plight of the United States, but Canada was paying millions to induce immigrants to come in, while the States were spending millions to keep them out. Last year the United States production totalled 61 billion dollars; Canada was down so much that 20,000 fewer men were now employed on the railways. The head of the railway system had said if the railways could get 300 million dollars worth of traffic carriage the system would pay. He said the railways could handle traffic but could not make it. If goods manufactured outside the country were made within its borders, not only would the railway get the traffic of the one car of finished products. It would also handle the six cars of raw materials. Make the goods outside and the railway got only the one car to handle and that only part of the way from the border.

Protection For Farmers.

With regard to farm products, he would first raise the tariff to the U.S. level and investigate afterwards. Those who were fond of buying vegetables ahead of season imported from the south could take warning, for they would be made thereby to contribute to the national treasury, by a tariff that would save the home market. These policies would be embedded into law, and for the first time in five years the country would find itself with a national policy that would encourage its development.

Amid loud and prolonged cheering, Mr. Meighen resumed his seat, having spoken for an hour and six minutes.

E. A. Peck

The candidate was received with cheers as he took the platform to address the electors. After expressing his pleasure at seeing such an audience, he said that it was because he felt deeply the depression in trade and exodus from Canada that he had accepted the nomination to contest West Peterborough in the Conservative interests. The Liberals, he said, did not admit that there was any depression or exodus but right in Peterborough there were industries working half time or closed down entirely, while the men were walking the streets seeking work or else had gone to the United States. The population of the city had slipped, too, which was not a satisfactory condition. "It is strange," said Mr. Peck, "that in a country with such natural resources men are unable to get work. Is it not possible that there is something wrong with the government?"

The speaker said that the Liberals suggested no remedy, saying that prosperity was just around the corner, but that prosperity would not come out from her corner while Mackenzie King was at the head of the Government.

The cause of labor had been neglected, said Mr. Peck, and foreign goods made under conditions that would not be tolerated in Canada were allowed to come into Canada to the detriment of Canadian Labor.

A protective tariff, not high, but adjusted so as to give adequate protection to industries, was the remedy suggested by Mr. Peck. Another way in which he said labor could be protected was by the retention of Canada's raw materials for manufacture in this country, rather than having them shipped out in an unfinished state. The railways in this way would get more traffic and the railway difficulty would work itself out.

"The Liberals," said Mr. Peck, "say that higher prices would follow an increase in the tariff. That would not necessarily follow, but it would be better to submit to a slight increase rather than have the money leave the country." Mr. King's platform, he said, was national unity and people are asked to make sacrifices for national unity. "Why," asked Mr Peck, "should the western farmer not be asked to make a slight sacrifice as well as the people of the east?"

He would only pay a trifle more, if any, while under lower tariff the working man in the east would be out of work and have nothing."

Mr. Peck said he was sure the western farmers were as loyal to Canada and as good sports as the people of the east, and they would be willing to make some sacrifice for Canadian unity.

On the platform of reasonable protection Mr. Peck said he appealed to the electors and asked those present to mark their ballots in his favor.

Loud applause greeted his speech at many times.

Mrs. H. T. Fallis.

Mrs. Fallis said that she wished to say a word to women, whom she said were vitally interested in the tariff. Formerly she had considered tariff a political football which was brought out at every election and then put back on the shelf after it had been kicked around for a while.

Mrs. Fallis said that the Liberal claim was that lowering the tariff would decrease the cost of living She quoted the report of the Department of Labor showing that the cost level of 223 commodities had been 153.3 in June, 1922, and 156.7 in June, 1925, and the average family budget had been $20.58 in 1922, and was $20.67 in 1925. She held up conditions in India and China as evidences of what resulted from an extremely low price in food products. She asserted that many who had voted Liberal in 1921 on the promise of free food and an untaxed dinner pail were now walking the streets or working in the United States. "What difference does it make if prices are low if the factory doors are closed and the men have no money in their pockets?" she asked. "The policy we want is not free food but one that will keep industries running so the cost of living will take care of itself."

Mrs. Fallis referred to the great honor that had been conferred on the city by the appointment of the sitting member to the portfolio of Immigration and said that one of the first things Mr. Gordon had said he would do, would be to bring back the Canadians from the United States. She asked how he was going to bring them back if, as his leader had said, very few had gone and they were coming back. Even if Mr. Cordon were able in some way to bring them back, she said, they would be unable to find work when they came back, as there was hardly enough for those who were here. One thing they would be able to get, she said, would be homes, as the King Government had solved the housing problem.

She urged the farmers present to read the Australian Treaty and see how it admitted farm products free or at a low rate of duty to compete with the Canadian farmers' produce. She said that the French Treaty would make up to them any losses they would sustain, as when they were unable to get good prices for their produce, they would be able to buy their brandies and champagnes and fine silks and velvets for their wives under a low rate of duty.

Mrs. Fallis said that Mr. Meighen was a Canadian through and through, whereas Mr. King had been partly educated in the United States and had been there during the war, yet he accused Mr. Meighen of being unpatriotic. She said that at a recent meeting where Mr. King had quoted, the lines of Scott:

Breathes there a man with soul so dead,
Who never to himself hath said,
This is my own, my native land;
that he should not have stopped there, but should have recited the next three:

Whose heart hath ne'er within him burned,
As home his footsteps he hath turned,
From wandering on a foreign strand.

Mrs. Fallis said that in his speech announcing the dissolution of Parliament Mr. King had said that the reason he had been unable to solve some of the problems had been because he had had to depend on the Progressives for a majority, and that he would need a straight majority of Liberals. She asked how he would be able to do this when in many seats there were no Liberal candidates and the Liberals were being urged to vote for the Progressives. If he were returned to office he would be more dependent on the Progressives than ever, so that he couldn't expect to give good Government.

Many of the Liberals, she said, are deserting Mr. King because they know that the King-Robb-Stewart type of Liberalism is not the old Liberalism for which they had worked, and they know that they must return a straight Conservative majority. All the Conservatives are one the same platform, she said, and would be a unit behind Mr. Meighen, while the Liberals were split, some favoring protection, some tariff for revenue, some low tariff, and some free trade, so that Mr. King would have difficulty in formulating a definite policy.

She urged all her hearers to mark their ballots for Mr. Peck and to return a man who would support Mr. Meighen and his policy.

Canada ranks second to the United States in the number of telephone subscribers per head of population, the ratio being about one in nine.

A new appliance for gas stoves and heaters is a clock device which automatically lights or extinguishes the burners at any specified time.

Mayor Turner, speaking at a banquet to Mr. Gordon on January 29, 1923: "NO WORK WAS TOO GREAT FOR THE BENEFIT OF THOSE HE" (Mr. Gordon) "COULD SERVE."

Liberal Publicity Committee
398 George street, Peterborough

—too old to work!

Maybe there's an old fellow working beside you—a sort of pensioner the firm keeps on. His productive years are gone. While he was a producer he didn't save.

If you could analyze that old fellow's thoughts, you'd find him sadly rueing the years when he spent all he made. Instead of being able to retire to a comfortable, independent old age, he's working for a mere pittance, to keep body and soul together.

Man! Don't let yourself come to that. Invest a few dollars each year now—when you can save the money—in an Imperial Endowment Policy. It will provide a regular monthly pension to keep you in comfortable independence when you are old.

We have an interesting booklet which tells all about it. Ask for a free copy to-day—while you are in good health.

THE IMPERIAL LIFE ASSURANCE Company of Canada

HEAD OFFICE - - - TORONTO

L. W. SCOTT, Branch Manager George & Hunter Sts., PETERBORO

ADVERTISEMENT. ADVERTISEMENT.

Let's Lay the Ghost

You know the stoutest-hearted people often have a sneaking fear of ghosts. Some people won't go into a dark room at night; others won't pass a grave-yard.

But only a very few grown-ups can be frightened by children's make-up on Hallo-owe'en night. They know the ghosts and goblins are only childish tricks.

AND THE TARIFF IS THE TRICK GHOST OF THE MEIGHEN PARTY AND THE INTERESTS FOR WHICH MEIGHEN STANDS.

It is saved up for election time—put away in a closet to be trotted out to do its stuff every four years or so.

It's a trained ghost, and it used to give a very creditable performance to crowded houses.

But it's getting moth-eaten. The audience can see through the holes to where the big interests are pulling the strings.

Some people like to be fooled; but sensible people like a little ART in the ARTists who entertain them.

The Tarifff Ghost

The tariff ghost was booed off the stage everywhere in Canada at its last performance.

It was a rank show then, but it is worse now. The ghost hasn't even a new shroud. There's no new scenery. There's not even a new set of lines.

R-U-I-N! B-L-U-E R-U-I-N!

That is all that is intelligible out of all the groanings and mumblings of the chief actor.

A few weeks ago a show called "Spooks" came to the Royal Theatre here, and boys were paid to dress up in white and walk the streets shouting "S-P-O-O-K-S" to advertise it.

Just like the Conservative tariff ghost, which says:

"Vote for Gordon and the goblins 'll get you. They'll drive your sons and daughters out of the country. They'll shut your factory doors. They'll throw a spell over the city and grass will grow through your newest concrete paving."

That's the message from the stars the trick tariff ghost writes on the Conservative publicity slate.

It's All Bunk!

It's an insult to the intelligence of the voters of West Peterborough.

Meighen and his interests don't care a ghost's rap about your children.

WHAT THEY WANT IS MORE PROFITS.

The tariff ghost never writes that down—he's a trained ghost.

The men who brought the ghost show here and are managing his performance want you to think Gordon is a free trader—one of the goblins.

But you know, irrespective of your party, that Gordon is the ablest and most aggressive and energetic representative West Peterborough has had in the Federal or any other Parliament for a decade.

No man with any brains would endeavour to wreck the industries in the city where he makes his living.

Let the ghost of Mr. Meighen's tariff policy rap and write and talk his head off.

Vote for G. N. Gordon

Liberal Publicity Committee.

YOUNGS POINT ELECTORS HEAR ARGUMENT FOR LIBERAL CAUSE

Wet Weather Fails to Damp Ardour of Gordon Supporters.

DISCUSS TRADE.

Speakers Hail Dawn of Brighter Era and Canadian Development.

Despite unfavorable weather conditions Young's Point people turned out en masse on Saturday night to listen to the Liberal candidate, G. N. Gordon and his supporter, J. Dewart. The hall was brilliantly lighted for the occasion by a Delco light equipment furnished by Mr. Watson of Peterborough.

While Mr. Gordon was speaking at Buckhorn, Mr. Dewart held the audience with a complete review of the political situation.

F. M. Young—Chairman.

Appointed as chairman, Mr. Young introduced the first speaker and said that the presence of so many was gratifying under the circumstances. A comparison was drawn, which Mr. Young used as showing the similarity of the Dominion to a business concern. The electors were the share holders and appointed directors or Parliament members to look after their interests. In 1921, one of the directors had deemed it expedient to resign. In a spectacular by-election G. N. Gordon had been selected by the people as their representative. A year later the people had decided to change the whole directorate, but among them was still G. N. Gordon, with a doubled majority.

On viewing the facts it could be seen that the country had an operating surplus instead of a deficit—the C.N.R. was on a working basis—the Canadian dollar was the most valuable in the world. Considering the matter from a personal standpoint, the chairman submitted that the candidate by his sensational advancement to positions of prominence had brought honour not only to himself, but to the entire constituency which he represented.

J. H. Dewart.

"The business of the country should not be a dull subject and the success of all national enterprise depends on the interest which the electors take in matters of appointing legislators. It is very important to have a good government and equally important that the best public men be appointed to that government. Canada has had many splendid statesmen for whom no one party deserves all the credit." The speaker continued by paying a tribute to the power of such men as MacDonald and Laurier. Mr. Dewart believed that MacKenzie King was a worthy successor.

As an instance of the good which the Premier had done the speaker indicated the lowering of duties on farm implements which lowered the cost of production in agricultural pursuits. A binder was only used a few days in the year; it cost about $250.00 and in two or three years would be practically be valueless for re-sale because of the rapid depreciation. The same was true of any implement used in agriculture. Any measure which could reduce the cost of these essential tools would be welcome to the farmer.

The King government lowered the duties on the implements against the active opposition of Meighen, who had predicted that the measure would drive the manufacturers out of the country. As a matter of fact they did protest at first but, Mr. Dewart declared, they are now of one mind regarding the beneficial results of that piece of legislation.

The Fertilizer industry was said to have been affected in a similar manner, but in reality the advance in sales was sufficient to counteract the lowered prices. The issue was clear cut one. On the one hand was Mr. King contending that the tariff was high enough, on the other, Mr. Meighen, who wants to raise the scale of duties.

Competition and Trade.

Competition, declared the speaker, was the life of trade. If a tariff wall were to be erected, this desirable competition was eliminated and the home manufacturers would revel in unfair profits. Meighen does not say on what articles he intends raising the tariff, but the electors could depend on it that what ever it was, the price would jump. He may double the duties and that would leave the Canadian consumer entirely at the mercy of the Canadian manufacturer, for trusts and combines flourish in the shade of tariff walls.

It was all a question of the purchasing power of the dollar. If the duties were increased on essentials the purchasing power of the Canadian dollar would diminish in an equal proportion No industry, the speaker asserted, was yielding smaller dividends than agriculture.

The manufacturer was going to make all the profits he could and the manufacturer was right behind the Conservative party.

Mr. Dewart couldnt understand why Mr. Meighen was staking the result of the issue on the one plank of Protection. He supposed it was the only thing Meighen had to depend on to get support from the operators of factories.

The country was now paying for reckless expenditure of the Borden-Meighen period. Sir Arthur Currie had said that vast sums had been thrown away. The Ross rifle, although condemned by the British army authorities was the arm with which the Canadian troops had been presented. Two contingents had been equipped with these rifles, only to have them thrown in the scrap heap and the more dependable Lee-Enfield substituted. The speaker had also seen a big dump composed solely of Oliver equipment which had also been condemned by the British army board. In Lindsay was a monster arsenal which had never turned out a shell or a cartridge.

Mr. Dewart admitted that much of the expenditure had been a direct result of the stress under which the country labored, but he also contended that it was due largely to faulty advice from those at the head of national affairs—Meighen had added to the National Debt, while King had balanced it during the second year he was in power, and in later years had decreased it.

Other achievements were, a general decrease in taxation, the removal of the English embargo on cattle, the bettered condition of the Canadian National Railways, the position of the Canadian money unit. King wants a united Canada, while Meighen's policy is sectional, concluded the speaker.

The Candidate.

Mr. Gordon admitted that the National Debt was a great problem, but it was a problem for which the Conservative party was largely responsible. The cost of the war had been defrayed with borrowed money and now was the time of paying back for the use of that capital. Men had made stupendous profits during the war but for three and a half years their vast incomes were not taxed and they were allowed to invest the bulk of their gains in Victory bonds which were taken on long term rates, and bore no tax. Now, 55 cents of every dollar levied was used for war payments, while 45 cents only remained for the development of the country.

Trade conditions were greatly improved. The lifting of the cattle embargo in England had opened the export market for Canadian beef to the extent that 3½ millions of dollars would be realized from that branch of agriculture alone this year. That, the speaker contended was vastly different to the conditions prevalent a few years ago when Western cattle glutted the Union stock yards, cutting prices to half of what obtains at present.

Dairy products for export had doubled in price while flour had jumped from a trade of 15 thousand barrels in 1921 to 20 thousand in 1924, and this year would increase that figure for where there was an export crop of 129 million bushels in 1921, in 1924 256 million bushels had gone to foreign countries from Canada's wheat lands. The National debt was greatly decreased, and people were now able to see the light of a brighter day and know that actual progress was being made.

The conditions of a favourable trade balance and lowered taxation was regarded in a sanguine light by the speaker. Every dollar collected in needless taxation was a dollar less for the development of the ratepayer's property. Under the Honourable Charles Murphy, Postmaster General, a deficit had been turned into a profit so that the department would now be enabled to improve the service and develop the rural routes. The C.P.R. might also be taken as a barometer of improved conditions, Mr. Gordon declared, and statistics showed that in the current year the net profits had been highest since 1916, when munitions of war had been moved by the more expensive and speedier express service.

The lowered duties on farm machinery was a direct benefit to the farmer who not being forced to such heavy expenditures for implements were able to raise the standard of living and invest their money in the comforts of the home.

The King government, Mr. Gordon maintained, had been economical; their expenditures directed where the greatest returns would follow. The rebuilding of the Young's Point Lock would greatly benefit the Trent Canal System, and the fact that two million tourists had visited Canada last year seemed to the speaker a convincing argument for these facilities being afforded.

Asking for the support of the people, Mr. Gordon said that he believed he could do much for the constituency and pleaded that the use of the franchise might be made, no matter whether the vote was for himself or for Mr. Peck.

If it was his fortune to be elected, the speaker promised to confer frequently with the people in order to keep in close touch with the needs of the community and to obtain suggestions for its improvement from the electors.

The meeting closed with the singing of the National Anthem and cheers for Mr. Gordon.

MEIGHEN LAUDS TARIFF POLICY

Address at Lindsay in Support of Candidature of T. H. Stinson.

ONLY PANACEA.

LINDSAY, Oct. 26.—Motoring from from Port Hope where he addressed a meeting in the interests of Mr. Bowen, the Conservative candidate for Dulham, Hon. Arthur Meighen Saturday afternoon addressed a gathering in the Armories which taxed the capacity of the building. The meeting was held in the interests of T. H. Stinson, the Liberal-Conservative candidate for Victoria and Haliburton, the chair being taken by F. R. Wilford. Mr. Meighen did not arrive until long after three o'clock and was given an enthusiastic reception. He was sufferinr from hoarseness, the result of his record-breaking campaign of speechmaking. His address was similar to the one delivered in Guelph on Friday evening, save that he took the opportunity of denying the statement to the effect that he was in favor of the amalgamation of our great railway systems. He also severely scored the alliance of the Liberals and Progressives, and referred to the spectacle as he termed it of Premier King preaching national unity in the east and giving his blessing to the Progressives in the west. He referred to the policy of protection as the only panacea for the ills of the country, referred to the industrial stagnation in the country, and the exodus of the best blood of the country to the United States.

T. H. Stinson, in his address, referred to the fact that the fight in the riding was between the Progressives and the Liberals. He had no fault to find with those who supported U. F. O. four years ago and voted against him. They had been given extravagant promises by that body—promises that had never been carried out. To-day the Progressive party was disorganized, and he would have serious fault to find with the electorate did they repeat the vote of four years ago. Mr. Stinson severely criticized Mr. Thurston, the riding's Progressive representative in the last House, for terming the Lindsay Arsenal and Trent Valley Canal menageries. Reference was made to the great value of the canal as a mecca for tourists. The tourist trade was a great asset to this district, he stated, and everything possible should be done to increase it. Mr. Stinson, in referring to the depression and stagnation prevailing in the country, stated that Lindsay's population had dropped 250 during the past year, while the local pay roll had decreased some $500,000 in the past four years.

THOMASBURG NEWS

THOMASBURG, Oct. 24.—Mr. and Mrs. S. Elliott of Shannonville, Mr. and Mrs. W. Miller and family of Consecon and Mr. and Mrs. Ed. Carter were the guests of Mr. and Mrs. W. L. Ketcheson on Sunday.

Mr. and Mrs. Post of Eldorado visited at the home of Mr. H. Lee on Sunday. Mr. Lee returned with them after spending a week at their home.

Mr. and Mrs. W. A. Holbert and Misses Ruby and Audrey visited at the home of Mr. H. Rollins of Ivanhoe on Sunday.

Mrs S. J. Clare was the guest of Mrs. E. Way for dinner on Sunday.

Mr. W. R. Merrick of Morven will take charge of the anniversary services at Bethel on October 25.

Miss Helen Blakely was the guest of Misses Elizabeth and Lois Ketcheson on Monday evening.

Mr. H. Lee made a speedy trip to Toronto to visit his brother, Mr. F. Lee, who is quite ill. He returned on Tuesday.

Mr. and Mrs. H. Blakely and family and Miss Mary Adams visited at the home of Mr. P. Kilpatrick of Foxboro on Sunday.

Mr. and Mrs. H. Mulvey entertained friends from stirling on Sunday.

Miss M. Herridge of Belleville spent last week with friends here.

Mr. and Mrs. D. Moynes of Kincardine were recent visitors of Mr. and Mrs. E. Morton.

Born—To Mr and Mrs. Leslie Adams, a son (Donald).

Mr and Mrs. J. R. Bateman visited Mr. and Mrs. A. Monk of Tweed recently.

Mrs. L. Fox has returned after visiting friends in Darningford, Manitoba.

Miss F. Beatty visited friends at Lime Lake on Sunday.

The potato crop in general isn't very good here, but Mr. Wm. Shaw said that he never had a better crop of potatoes.

The apple crop is splendid. Mr. W. R. Harrison picked 12 barrels of golden tolman sweets.

He picked two barrels of northern spies off one small tree. He sold a few barrels of the tolman sweet apples at $3.50 per barrel.

Off for the day's work with

SHREDDED WHEAT

Full of vim and pep, easy-to-serve

Advertisement. Advertisement. Advertisement Advertisement.

SIR JAMES WOODS' ANSWER

To the Honorable Charles Dunning, on the ABSENCE of Protection in the Woolen Industry

The Honorable Charles Dunning, Premier of Saskatchewan, on the Hon. Mackenzie King's platform at Massey Hall on Friday night, October 23rd, said:

"A prominent Canadian engaged in the woolen trade asks for protection of his product of merely 12½% on top of the 25% he already has. And he also says he wants his raw materials free. He is a high protectionist all right on what he has to sell, but he wants no protection for the producers of his raw material. You cannot get anywhere with that kind of jiggery-pokery."

Premier Dunning was referring to an open letter which I wrote to the Hon. G. N. Gordon, of Peterborough, and to which the latter has made no answer.

Anyone taking the time to read the letter, which is here re-published, will see how Premier Dunning has misrepresented the facts.

1. There is at present no protection of 25% or any other amount on my product, dry spun yarn.

2. The protection I asked for was 12½ per cent.

3. With wool, the raw material for our industry entering Canada free as at present the manufacture of dry spun yarn can be carried on in Canada with 12½ per cent. protection.

4. But I am in favor of tariff protection for wool growers as well as manufacturers.

I do not know any industry that could mean more to the farmers and the small communities of Canada than the wool growing and wool manufacturing industry. It should be safeguarded in every reasonable way.

I am surprised to learn that Premier Dunning, coming from the Prairie Provinces, where sheep raising and wool growing might be made an important and profitable branch of agriculture if it were reasonably protected, is so strongly opposed to granting this industry the tariff protection which would benefit both farmers and manufacturers.

J. W. WOODS

An Open Letter to Which I Received No Reply

Toronto, October 16th, 1925.

To the Hon.
G. N. GORDON, K.C., M.P.,
Peterborough, Ont.

Dear Sir:

My attention has been called to one of your campaign speeches in which you state that tariff has nothing to do with any industrial stagnation that exists in Peterborough.

A fact, well known to you, is that the Canadian Woollen Mills, of Peterborough, in 1920 installed a new and up-to-date plant for spinning yarn by the French system and in 1923, because of the lack of any tariff protection and for no other reason, they got rid of this plant, which I purchased and moved to Toronto.

Someone may ask why I should purchase a plant which cannot be operated profitably. The answer is that I have confidence in the common sense of the people.

Given a tariff of 12½% and free raw material, our plant will be operated to capacity.

Since we got the Peterborough plant, our loss in this department of our business has amounted to many thousand of dollars, but this, I hope, will end soon after October 29th.

A wearisome dispute goes on as to the number of citizens Canada is losing to the United States. I find, on investigating, that of the spinners on the French Dry Spun System who were in our employ in 1919-20 approximately ninety per cent. are now working in the United States, and a reasonable tariff, a tariff compensate for low wages paid in European countries would bring most of these people back.

Yours truly,

J. W. WOODS
President

GORDON MACKAY & CO. Limited
YORK KNITTING MILLS CO.
TORONTO HOSIERY CO. Limited
WOODS WORSTED CO. Limited
WOODS UNDERWEAR CO. Limited

HEAVY DEMAND FOR CHAMPAGNE CORKS

To Stimulate Trade By Increased Consumption of Material Underneath.

LONDON, Oct. 26 (United Press).—Purchase of used champagne corks at prices of from four to twelve cents each is an unusual device to stimulate trade brought to light here.

The corks are bought by wine merchants from waiters. The theory is that the waiter will urge on diners the brand of champagne whose merchants will buy back the extracted corks at the highest price. The price paid varies with the grade of the champagne sold.

FAIR WAS SUCCESS.

Favorable Weather Brought Out a Record Crowd to Roseneath Show.

ROSENEATH, Oct. 26.—The Annual Fall Fair was held on Thursday and Friday last. It was a wonderful success. The weather being most favorable during the day that the Fair had a record attendance. The gate receipts amounting to $1,400. The Kilties Band played in the afternoon and furnished a good concert in the evening, in spite of the heavy rain, there was a full house. Proceeds realizing about $160. The young people held a dance in the hall at the close of the concert, which was thoroughly enjoyed.

The people of the United Church, Fenella, are very much pleased with their day's work on fair day. A hot dinner was served at noon and a fowl supper at 6 p.m. to 8 p.m. in the town hall. The proceeds amounting in the neighborhood of $200.

Roseneath is proud of the fact that it can always accommodate the Fair crowds, however large, with food and sleeping quarters.

A slight accident occurred in the village on Fair night, when two cars collided. One driven by Mr. Bruce Macklin, the other by Mr. W. Blakely, Plainville, fortunately, no one was hurt, but the cars needed some repairing.

Personals.

Mr. and Mrs. Foster, Mr. and Mrs. McArthur and son, of Belleville, motored up on Sunday to pay a visit to their aunts, Miss A. Swan and Mrs. McGivern.

Mr. Rex Dawe, Bethany, is holidaying in the village.

Mrs. R. B. Nichol visited her sister at Clarkston for a few days last week.

Miss Lettie Brown, Cobourg, is guest of Misses Brown.

Mr. and Mrs. J. T. Drope visited the latter's mother, Mrs. S. Nichol, Centreton.

Mrs. O. Varcoe has returned home after a visit to her daughter, Mrs. A. Comfort, Grimsby.

Miss Moir, Campbellford spent a few days with her sister, Mrs. A. Braithwaite.

Miss McHendry, Trenton, has returned home after a few days visit with relatives, Mr. and Mrs. John Murphy.

Mrs. Margaret Johnston is visiting her sister, Mrs. Mary McGuire, Baltimore.

Mr. Berton Roberts, who has been attending Normal in Peterborough, was taken suddenly ill and removed to Nicholls' Hospital, where he is improving nicely. His many friends hope for a speedy recovery.

Mr. George Turner, Cobourg, was home for the Fair and stayed the week-end with his mother, Mrs. Lily Turner.

Misses M. and G. Rusk, Castleton, spent a few days at their uncles, Mr. M. Davey.

We are pleased to see Mr. William Davey, Centreton in our midst. He is now over eighty years of age and is remarkably smart.

Miss Mildred Lapp has returned home after a lengthy visit with relatives in Oshawa.

George Clarke is seriously ill. Her sister, Mrs. W. Heal, of Peterborough, is nursing her at present.

A number from here attended the harvest home services at Alderville on Sunday and concert Monday evening; also a few drove to Bethesda to the Anniversary service on Sunday evening and attended the fowl supper.

NORWOOD NEWS

NORWOOD, Oct. 24.—Mrs. Jas. Calder was in Tweed during the week attending the funeral of the late Mr. Thos. Graham. The deceased was the father of Mrs. Robt. Patterson, a former resident of Norwood, to whom is being extended the sympathy of her friends in the village.

Mr. J. Davidson of Western Canada was a recent guest of his sister, Mrs. John MacNaughton.

Mrs. D. B. Cutcliffe and Miss B. E Pearce were in Peterboro on Monday.

Mr. and Mrs. B. W. Squire were in Peterboro on Tuesday.

Rev. T. M. Wesley motored to Lindsay on Tuesday to attend a young people's conference in connection with the United Church. Misses Ina McConnell, Stella Burgess and Gertrude Greenbank represented the local church.

Mr. and Mrs. Errol Buck returned by motor the first of the week from Los Angeles, California, where they had spent the past year.

Mr. Basil Darling left on Thursday morning for Detroit.

Mr. and Mrs. Carman Wesley of Thornhill are spending a short time with the former's uncle and aunt, Rev. T. M. Wesley and Mrs. Wesley.

Mrs. W. White, who has been visiting her daughter, Mrs. H. Beavis, returned to Toronto on Thursday.

Mr. and Mrs. Fred. Westhear (nee Beatrice Sloan), who have been visiting friends in the village, returned home to Toronto during the week. They were accompanied by the latter's cousin, Miss Lila Kirk.

Mr. and Mrs. Wm. Knox of Peterboro and Mr. Russel Knox of Guelph were recent guests of Mr. and Mrs. G. A. Brethen.

Mr. Roy English of the Palace barber shop is visiting at his home near Lindsay.

Miss Stella Burgess was in Campbellford on Sunday the guest of Miss Grace Gillespie.

Mrs. Madge Dickson and Miss Helen Dickson were recent guests of Mr. and Mrs. George Richardson.

Station Master John Riseborough, Mrs. Riseborough and Mr. Oliver Riseborough left on Thursday on a two weeks' holiday. They purpose visiting friends in Toronto, Chatham, Sarnia and Port Huron.

Mr. C. Vaness is relieving agent at the C.P.R. station during the absence of Mr. Riseborough, who is on his vacation. Mr. Vaness was a former employee at the local station.

Mrs. Tighe and children of Lakefield are visiting her parents, Mr. and Mrs. Geo. Lonsborough.

A number from the village attended the nominations in Madoc on Thursday.

A work train has been on this division of the C.P.R. during the week distributing the 1926 ties.

Mrs. W. R. Howson is visiting friends in Campbellford.

Miss J. Stewart left on Thursday for her home in Swift Currant.

ANNIVERSARY SERVICES.

Warsaw United Church Had Very Successful Celebration.

WARSAW, Oct. 26.—The Sunday collections at the United Church Anniversary services were over eighty dollars.

The fowl supper and entertainment on Monday evening was a great success. The ladies had their arrangements made, and carried them out well. There was no crowding in the supper room.

There was, as usual, an abundance of good eats. For the program, given by the George Street Sunday school orchestra, the church was crowded; draw-seats were used, and chairs were brought from the Sunday school room. The entertainment given by the orchestra was delightful, most of the numbers were encored, and the encores were kindly responded to.

The evening receipts were about one hundred and fifty-three dollars.

On Tuesday evening there was a little social to dispose of the cooking over the supper. About twelve dollars was realized. This will about cover the expenses. What was not used at the social was sold.

Next Sunday, the anniversary services at Bethel will be held, and there will be no service in the Warsaw church.

Anna McMurray, one of Mr. Patrick McMurray's daughters, was able to return to school on Monday. She was home a week, after being bitten by dogs the Sunday before. The little girl was climbing a fence, into her own home field, when a couple of dogs attacked her. Just how or why seems undecided. A third dog, which belongs to Mr. M. McManus appeared on the scene, and directed the quarrelling dogs' attention from the child to himself. The little girl got to her home, but fell unconscious on the door step. Two dogs which are supposed to have been the offenders have been shot.

Eggs are bringing 3 8-42 cents in the village stores.

There is below the average of plowing done so far, and farmers are forging ahead at it in spite of storms.

ANNIVERSARY AT PONTYPOOL CHURCH

Rev. A. Poulter, of Bethany, Was the Special Preacher.

PONTYPOOL, Oct. 23.—The anniversary service of the Manvers Church was held Sunday, Oct. 18th. The service was opened in the afternoon by singing, Holy, Holy, Holy, Lord God Almighty," after which the Rev. A. Poulter led in prayer followed by an anthem by the Pontypool Choir, Sing unto the Lord." The preacher read for the lesson the 19th Psalm. He too the subject for his sermon from 15th chap. of John. am the vine, ye are the branches," giving as an illustration, how impossible it is when a branch is severed from a tree, for it to bear fruit, so it is with members of the church who are separated from Christ. They cannot be fruitful. In the next part of the chapter, Christ was telling his disciples to love one another and lastly to testify to all the world what the Lord had done for them. After the offering, the choir rendered another anthem, Miss Muir acting as organist and the service concluded in the usual way. The service in the evening was well attended, the preacher taking for his subject, The knowledge of God is a necessary antecedent to the love of God," found in the fourth Epistle of John The church was nicely decorated with flowers and fruit for the occasion.

The sale of Mr. Roy Kellett's farm stock and implements took place Saturday afternoon, everything selling at a high figure, sheep and lambs brought $18 apiece and year-old ewes $30 a piece, and the machinery also went at a fair price. George Jackson & Son handled the sale in their usual capable manner. Proceeds of sale amounting to in the eighborhood of $2,00 .

What might have been a serious fire broke out in the garage in connection with the bakeshop of Richardson Bros., Sunday afternoon at three o'clock, destroying the bread truck and also damaged Mr. Jas. Richardson's car to the extent of $200. With the aid of the fire extinguishers and fire engines, and plenty of men they got it extin-

Quick Safe Relief
CORNS
In one minute—just that quick—the pain ends. Nothing so safe, sure, thoroughly antiseptic and scientific in every way as—
Dr Scholl's Zino-pads
"Put one on—the pain is gone"

COUPLE CELEBRATE DIAMOND WEDDING

Fifty-nine of 60 Years Spent in Oak Lake Vicinity.

(By a Staff Reporter.)

OAK LAKE, Oct. 24.—Surrounded by their children, grand and great-grand children, Mr. and Mrs. James Wood celebrated their diamond wedding anniversary on Friday, the husband being 82 and the wife 79 years old. Fifty-nine of the 60 years of their married life were spent in this vicinity, and the diamond anniversary supper was held in the log house in which they were married and in which they lived for four years after their marriage. The house is still in a good state of preservation and on Friday night echoed with the strains of violin music and the sound of dancing just as it did 60 years ago. It was the first residence ever erected in this district, as such is a historic landmark. Mr. Wood helped his parents, who were the first settlers in this neighborhood, 65 years ago.

Born in Camden.

Mr. Ward was born in Camden, Ont., in 1843 and came to Seymour with his parents when he was 10 years old.

When he was 17, the family moved to Oak Lake when the log house was built, the foundation having been cut from the primeval forest. It was far removed from civilization and the only means of reaching it was by trails through the woods.

Married at 22.

After the Wood family had blazed the way, other settlers came in. Among these was Selinda Monroe, who had been born at Healey Falls, and what at the time her parents moved to Oak Lake was 17 years old. Two years later she and James Wood were married, the first wedding in this community. The clergyman who performed it was Rev. Mr. Hardy (his first name is not recalled), who resided at Norwood and ministered to the settlers in every direction far and near. He was one of those devout circuit riders who in all seasons and in all kinds of weather, travelled the forest trails on horseback, with his heart full of zeal and his saddle bags filled with religious literature. For a wedding, a death or a christening, he could always be counted upon. At the time he married Mr. and Mrs. Wood, Mr. Hardy was advanced in years and has been dead for many years.

For four years the young couple lived in their pioneer home and at the end of that time they moved to Reed City, Mich., where the husband engaged in lumbering operations. At the end of a year they returned to Oak Lake, and have remained here ever since.

This district at that time was the centre of a large lumbering business and Mr. Wood spent the best years of an active life in helping to salvage the pine which grew in profusion on all sides. He is today as bright and active as many a man of 60. His hearing is unimpaired and his sight is so good that he can on clear days see the fire town eight miles away, built by the Government for the detection of forest fires, although the building is only eight feet square and from that distance looks like a mere speck on the landscape. He and his wife are now living alone in a peaceful valley a few miles from their first home, spending the evening of their lives in comfort and surrounded by their children. John, a son, lives on the homestead, in a neat frame house built just across the lane from the log cabin. Besides farming, he conducts a successful resort both in the summer and during the deer hunting season.

Mrs. Wood, like her husband, enjoys the best of health and both seem assured of many more years of vigorous old age. They have had eleven children, eight of whom survive. They are: Mrs. Albert Nicholson, their eldest daughter, who lives at Oak Lake; James of Havelock; Daniel of Trout Lake; Mrs. Andrew Aulthouse of Healey Falls; John, Herbert and Howard, and Mrs. Roy Aulthouse of Ooak Lake. Including the greand children and three great grandchildren, there are 38 descendants of the venerable couple, and every one of these was at the celebration. Rev. Samuel Carr, Methodist pastor of Apsley, was present, and the marriage ceremony of 60 years ago was repeated.

Mrs. Nicholson, the oldest daughter, at the celebration, read to the assembled guests a carefully prepared sketch of of the history of the family. In choice phrases, she expressed appreciation of all the aged parents had done for their family, rearing them under difficulties in a region at that time remote, but managing to give them all the advantages which a growing settlement could afford.

There are only four of the original pioneers left here, Mr. and Mrs. Forbes, besides Mr. and Mrs. Wood. The latter have always been noted for their kindly hospitality and now in the evening of their life nothing pleases them better than to welcome relatives and friends to their little home. Their's has been a life of strenuous endeavor, but they have overcome all their difficulties and the devoted family that they have reared, and the honor showed them by the latter at the celebration, both regard as the greatest recompense for all their hardships.

PRIEST'S STATEMENT CAUSES DISCUSSION

Rev. J. J. Curran Says Coal Strike Will Soon Be Settled.

PHILADELPHIA, Pa., Oct. 26.—(Canadian Press).—A statement by Rev. John J. Curran, rector of St. Mary's Roman Catholic Church in Wilkes Barre, in which he predicted an early settlement of the anthracite mine trouble brought varied expressions of opinion yesterday from those in close touch with the situation.

Father Curran said he had conferred with John L. Lewis, international president of the United Mine Workers in Atlantic City last week, and "had unswerving faith and confidence" in him as a "model citizen and safe leader of men", and felt that he would "do the right thing" by the miners, the operators and the public.

"I feel," added the priest's statement, "that in a comparatively short time, we shall hear favorably from him and that the strike will soon come to an amicable and successful end."

LECTURER RELATED STORY OF CANADA

Second University Extension Lecture in Marmora Showed Increase in Attendance.

MARMORA, Oct. 24.—The second lecturer of the University Extension Course was delivered in the Town Hall, Marmora, on Friday evening by Prof. A. P. Coleman, the eminent geologist. His subject, "The Opening up of Canada," was beautifully illustrated by lantern slides.

The chairman for the occasion was Mr. J. Collins, principal of Marmora Continuation School. The attendance proved more encouraging than at the initial lecture of the series. Prof. Coleman prefaced his lecture with the remark that whilst Greece and Rome were in their prime Canada was without human inhabitants. Canada was then a vast untouched forest. Hardly any place exists to-day where you can see the original forest. In those bygone days too the snow lasted longer than it does now.

He would take up his subject from the general point of view. The first creature to open up Canada was the beaver. Prof. Coleman detailed the habits of the beaver, explaining its purpose in making dams and showing how beaver meadows were of some importance to first settlers as they were the first clearings.

The next to open up Canada were the Northwest Indians. This they did through making canoes to use on the waterways in commerce and travel. A weak point of their equipment lay in the poor quality of their tools. A stone axe could not fell a tree so speedily as a beaver.

The French-Canadian coureurs de bois, or "runners of the woods," came next. They were after beaver skins, and had this advantage over the Indians in that they had steel. They were followed by the British land surveyors who were followed by French-Canadian lumbermen. The geologists came next. Their labours took them also to the prairies where, with few lakes, different methods of transportation had to be followed. The lecturer told here of the Red River carts which were used for a distance of 1,000 miles. After the prairies, we come to the mountains. The mountain Indians travelled on ponies. As the camel is referred to as "the ship of the desert," so could the pony be called as "the canoe of the mountain."

The gold seekers of British Columbia were next touched upon and after them, the mountaineers. The concluding portion of the lecture dealt very interestingly with the modern method of surveying with hydroplanes, wherein it was stated that mapping of territory can be accomplished at a thousand times the rate as it was possible with the use of canoe.

Dr. Thomson moved a vote of thanks to the lecturer which was carried with applause.

Geese Seen.

Two flocks of wild geese were seen flying south on Friday.

Personals.

Messrs. R. A. Elliott, J. Quinn and A. R. Pengilly attended the Queen's rugby game at Kingston on Saturday.

Mr. and Mrs. R. Young spent the week-end in Kingston.

WOOLER PERSONALS

WOOLER, Oct. 23.—Mrs. William Easton of Rochester, N.Y., is spending a few days with Mr. and Mrs. Esta Terrill.

Mr. S. D. McColl returned home after spending a few days with Dr. and Mrs. Hess, Hastings.

Mrs. Vera Teal of Wellington spent the week end with her parents, Mr. and Mrs. W. A. McColl.

Mr. Harvey Benedict has gone to Belleville to spend the winter with his brother.

PETERBOROUGH HOSPITALS ARE ON APPROVED LISTS PREPARED BY U. S. COLLEGE OF SURGEONS

Eighth Annual Survey Shows Many Hospitals on List.

LIST OF INTEREST.

Patients and Doctors Can Select Hospital With Care.

In the presence of a great international congress of surgeons and hospital people at the Bellevue-Stratford Hotel, Philadelphia, recently, Franklin H. Martin, M.D., Chicago, Director General of the American College of Surgeons, officially announced the list of approved hospitals up to October 1, 1925. This list is the result of the eighth annual Hospital Standardization survey made by the American College of Surgeons, including 2,380 hospitals. In presenting the report he said in part: "This list of approved hospitals is of general interest. The patient can more intelligently and more safely choose a hospital and a doctor when ill. The young woman with the noble ambition to become a nurse is assisted in her selection of a training school The recent medical graduate eager for more practical experience seeks the approved hospital for his internship. Federal, state, municipal and philanthropic organizations frequently consult this list in their selection of institutions when rendering financial assistance. Already the American Railway Association has urged their 14,000 surgeons to select for their patient so far as possible hospitals approved by the American College of Surgeons. The United States Army, Navy, Veterans' Bureau, Public Health Service, and National Homes for Disabled Volunteer Soldiers share enthusiastically in this program and the approved hospitals of these groups appear on the list to-day. The American College of Surgeons appreciates the opportunity to better hospital and medical services for the 14,000,000 patients passing through the hospitals of the United States and Canada annually. This movement has now become part of the social and economic life of our people. The requirements are minimal and fundamental. They are applicable to any hospital regardless of size, type or location. Any institution ethical and honest, reaching the standard is acceptable. The public is therefore asking why certain hospitals are not on the list."

The hospitals whose names appear on the approved list to-day are those recognized as fulfilling the fundamental requirements for good service to the patient, as assured through (a) efficient staff organization; (b) adequate diagnostic and therapeutic facilities; (c) trained personnel; (d) complete case records; (e) periodic check-up or medical audit of the clinical work of the hospital.

From the 1925 survey of 2,395 hospitals in the United States and Canada 1,564 or 65.7 percentage meet the requirements of Hospital Standardization. In the province of Ontario out of 66 hospitals surveyed 36 or 54.5 percentage have been accredited and appear to-day on the approved list as announced by the American College of Surgeons.

The asterisk indicates that certain hospitals have accepted the requirements which result in the best scientific care of the patient but are not, for the lack of time or other acceptable reasons, carrying them out in every detail.

Ontario—100 or More Beds.

*Belleville General Hospital, Belleville
*General Hospital, Brockville
Brantford General Hospital, Brantford
General Hospital, Sault Ste Marie
*General Hospital, Stratford
General Hospital, Toronto
Grace Hospital, Toronto.
Hamilton General Hospital, Hamilton
Hotel Dieu, Kingston
General Hospital, Kingston
McKellar General Hospital, Ft. William
Ottawa Civic Hospital, Ottawa
Ottawa General Hospital, Ottawa
St. Joseph's Hospital, Hamilton
St. Joseph's Hospital, London
St. Joseph's Hospital, Port Arthur
St. Joseph's Hospital, Sudbury
St. Michael's Hospital, Toronto
*St. Vincent de Paul Hospital, Brockville
Sick Children's Hospital, Toronto
Western Hospital, Toronto
Victoria Hospital, London
Wellesley Hospital, Toronto.

50 to 100 Beds.

*General Hospital, Galt
*General Hospital, St. Catharines
*Niagara Falls Memorial Hospital, Niagara Falls
Nicholls Hospital, Peterboro'
Oshawa General Hospital, Oshawa
Owen Sound General and Marine Hospital, Owen Sound
*Public Hospital, Smith Falls
St. Francis Hospital, Smith Falls
St. Joseph's Hospital, Peterboro'
*Salvation Army Hospital, Ottawa
*Welland County Hospital, Welland
Women's College Hospital, Toronto

NEWS OF WARSAW.

WARSAW, Oct. 23.—Rev. Mr. Herrington attended the funeral of one of his parishioners in his former charge on Monday afternoon.

Rev. M. Hinton preached in Cottesloe church Sunday morning.

Miss Heeln Bowen is laid up with scarlet fever, in the Alexandra hospita, Montreal.

Quite a number of people from near Warsaw, attended the sale of Stewart Armstrong's property on Wednesday.

Mr. Morgan from Lakefield Creamery was visiting old patrons on Monday.

The government egg-grading inspector was in the village one day last week.

Mr. Patrick Fitzpatrick is confined to the house.

A flock of about thirty wild geese was seen on Tuesday evening flying south.

Finds Saghalien Island Has Big Coal Deposits

TOKIO, October 26. — The northern part of the Island Saghalien could supply all the coal needed by the factories of Japan if mining was carried on according to plans drawn by experts, said Mr. Hidiakoff, chief of the Russian Investigation Commission, just returned from there.

"The coal deposits are great and almost immeasurable," he said. "Veins are so numerous that mines can be readily established in almost any part of the northern territory. The quality is also so good that the best of coal tar can be obtained from it."

According to the annual report of the Swedish Fish Dealers' Association, the use of seafood in Sweden has trebled in the last twelve years, while prices have increased an average of 70 per cent.

The Household Necessity
For cuts, burns, blisters, rashes, wounds, or skin troubles of any kind. Soothing and healing. Keep it always in the house. In tubes or bottles. Look for the trademark "Vaseline" on every package. It is your protection.
Chesebrough Mfg. Co. (Cons'd) 1880 Chabot Ave. Montreal
Vaseline
TRADE MARK
PETROLEUM JELLY

It was Thomas Huxley who said that an acre of good fishing ground will yield more food in a week than an acre of the best land will yield in a year.

BARRISTERS AND SOLICITORS

HATTON & REID, BARRISTERS, Solicitors, 397 1-2 George Street, Phone 63. Money to Loan. C. W. Hatton, K. C., J. W. Reid, Successors to A. E. Dixon.

GORDON & O'BRIEN— Barristers Solicitors, Notaries. Money to loan on easy terms. Special attention to Patents and Trade Marks. 'Phone 219. G. N. Gordon, K.C., M.P., J. A. O'Brien.

J. R. CORKERY, BARRISTER, SOLICITOR, Notary Public. Office Ground Floor, 414 Water St., Peterborough. Five Doors North of Hunter Street. Money to loan at current rates on easy terms.

S. T. MEDD—Barrister, Solicitor, Notary. Office over the Dominion Bank, corner of George and Simcoe streets. Telephone No. 22. Private funds to loan at current rates upon easy terms.

DUMBLE & JOHNSTON—Barristers, Solicitors, etc. Office, over the Toronto Savings and Loan Company, George Street. D. W. Dumble, K.C., W. Johnson.

R. R. HALL—Barrister, Solicitor, etc. Peterboro, Ont. Office, corner of Hunter and Water streets, over the Canadian Bank of Commerce. Trust Funds to loan on easy terms of payment.

JAMES FORDYCE STRICKLAND—Barrister, Solicitor, Notary Public' Peterboro. 'Phone 191. Money to loan. 375 Water street.

WILFRID F. HUYCKE, Barrister, Solicitor, Notary Public. 395 Water street. Telephone 239.

PECK, KERR & McELDERRY, Barristers, Solicitors and Notaries. Office, Water street, Peterboro. Money to loan at the lowest current rates of interest. 'Telephone 1950. F. A. Peck, K.C. P. D. Kerr, K.C. V. J. McElderry.

MEDICAL.

DR. BUCHANAN, F.R.C.S., Edinburgh M.R.C.S., Eng., L.R.C.P., London, Eye, Ear, Nose and Throat Specialist Hours 9-11 2-4 p.m., and 7-8 p.m 'Phone 519. Office, corner Water and Murray streets.

DR. C. C. CRAGG—Eye, Ear, Nose and Throat Specialist. Office 195 Charlotte street, formerly occupied by Dr. Neal. Hours—9-11 a.m., 2-4 p.m., 7-8.30 p.m. Telephone: House 980J. Office 2186.

F. T. WEBSTER, Ontario Land Surveyor. Registered Professional Engineer, formerly with Lewis and MacRostie of Ottawa. Phone 2540.

RAILWAY TIME-TABLES

CANADIAN NATIONAL RAILWAYS

Canadian National Railway Time Table corrected to date. All trains daily except Sunday.

No. 91—7.10 a.m. for Lindsay and Toronto.

No 96—8.10 a.m. for Port Hope, Toronto, Hamilton, Montreal, Quebec, Halifax and Portland, Me.

No. 92—8.20 a.m. for Lindsay, Orillia, Midland, North Bay and Toronto.

No. 371—8.30 a.m. for Lakefield.

No.98.—8.35 am for Hastings, Campbellford, Stirling, Belleville and points on the main line east

No. 93—12 noon for Lindsay, Port Hope, Ottawa, Toronto, Buffalo, Philadelphia, New York, and makes connection with the International Limited for London, Detroit, Chicago also makes connection with the "National" for Winnipeg, Edmonton and Vancouver.

No. 373—12.05 p.m. for Lakefield.

No. 100—12.15 p.m. for Hastings, Campbellford, Belleville and Ottawa.

No. 95—5.24 p.m. for Lindsay, Orillia, Midland, North Bay and Toronto.

No. 99—8.19 p.m. for Lindsay, Saturday night only.

No. 94—9.10 p.m. for Port Hope, Montreal, Quebec ,Halifax, Boston and Portland, Me. Carries through sleeper for Montreal.

CANADIAN PACIFIC RAILWAY.
(Corrected to date.)

GOING EAST—

11.57 a.m.—Norwood, Havelock, Bonarlaw, Tweed, Perth, Smith's Falls, Kingston, Ottawa, Montreal and intermediate points daily. On Sunday this train proceeds east only as far as Havelock.

5.20 p.m.—Indian River Norwood, Havelock and Tweed. Daily except Sunday.

11.55 p.m.—Havelock Tweed, Kingston, Perth, Smith's Falls, Montreal, St. John, Boston and New York. Daily except Saturday.

1.50 a. m.—Havelock, Tweed, Kingston, Perth, Smith's Falls, Ottawa.

GOING WEST—

4.55 a.m.—Myrtle, Toronto, Guelph Goderich, Hamilton, Galt, Woodstock, St. Thomas, London, Chatham, Detroit, Chicago and New York. Daily.

6.00 a.m.—Toronto (Yonge street), Owen Sound, Teeswater and intermediate points. Daily except Sunday.

7.35 a.m.—Toronto, Hamilton, Brantford, Buffalo, Rochester, Boston, New York Galt, Woodstock, London, Chatham, Detroit and intermediate points between Peterboro and Toronto. Daily except Sunday.

9.35 a.m.—Bethany, Lindsay, Orillia, Port McNichol and intermediate points. Daily except Sunday.

3.35 p.m.—Toronto, Hamilton, Brantford, Buffalo, New York, Galt, Woodstock, London, Windsor, Detroit, Chicago and intermediate points between Peterboro and Toronto. Daily.

6.50 p.m.—Lindsay, Toronto and intermediate points. Daily, except

ADVERTISEMENT

Now he can afford a Car

"Cameron," said a prominent financier to one of his staff, "We are glad to give you this promotion. The good judgment you have shown in handling your own finances satisfies us that you are ready to assume greater responsibility for this firm.

"Your endowment policies, for example, indicate not only your desire to save but also keen discrimination in choosing the best possible medium."

Cameron is but one of many young men who have won favor in the eyes of their employers by proving their ability to invest money wisely. And he is not the first man who has climbed to success by reason of the self-confidence that comes from having a substantial reserve fund ready for emergencies.

A North American Life Endowment Policy can be one of the stepping stones to success for you too.

Our representative will be glad to help you solve your financial problems. Write for our booklet "Twenty Years Ahead."

NORTH AMERICAN LIFE ASSURANCE COMPANY
"Solid as the Continent"
Head Office - Toronto, Canada
Peterboro Branch Office
Royal Bank Chambers, Peterboro. Ont.

Send me your Booklet—"Twenty Years Ahead."
Name _____
Address _____
Occupation _____ Age ____

ADVERTISEMENT

Will Mr. Massey Open His Notes And Explain?

IN TORONTO MEN CAN'T GET JOBS.
IN BATAVIA, U S., JOBS CAN'T GET MEN.

The following advertisement appeared in the Buffalo News, for thirteen insertions, starting Sept. 25th. Brought only twenty men. Seventy needed.

They can't be had, apparently. Wages in the Massey-Harris plant in Batavia, N.Y., are fifteen per cent. higher than in Toronto.

The following is a copy of the advertisement. See what is promised:

MALLEABLE MOULDERS WANTED. Starting new foundry Oct. 25. Steady work. Good working conditions. Apply in person, Massey-Harris Co., Inc., Batavia, New York, U.S.A.

Is it any wonder that skilled mechanics are leaving Canada, when the same firm, making the same products, pays higher wages to make implements to be sold in Canada to the detriment of the steady work of Canadian mechanics.

WHAT HAS MR. MASSEY TO SAY TO THIS?

WOMEN'S PAGE

SOCIETY

Items for the Society Column must be received before 4 o'clock daily. Telephone numbers 1600 and 1601

Mrs. G. N. Gordon has been called to Brighton owing to the serious illness of her father, W. A. Bulkley.

* * *

Miss Susie G. Tedford, daughter of Mr. W. H. Tedford, 784 George Street, left on Saturday afternoon for Toronto, where she will visit friends before proceeding to Cleveland, Ohio, where she will reside in future.

* * * *

Mr. W. F. Dixon of Oshawa, who has been visiting friends in the city, left for home on Saturday.

* * *

Friends of Mrs. C. H. Pennefather, formerly of this city, will regret to learn of the death of her mother, Mrs. Barker, last week.

* * * *

Mrs. George H. King, the popular soloist at Trinity church, who leaves the city shortly with her family, to reside in Windsor, was presented with a handsome club bag and bouquet of roses, by the members of the Ladies' Aid Society of Trinity church, on Saturday afternoon. The ladies gathered in the Reid street hall, where refreshments were served. Mrs. R. F. Downey and Mrs. R. J. Kidd poured tea, assisted by the Misses Mabel Brown, Leone Walsh, Olive Armstrong and Ruby Derry. The presentation to Mrs. King was made by Miss Ruby Derry, with an address by Mrs. T. Cruikshank. Little Isabel Cragg presented the flowers. Mrs. King thanked the ladies in suitable terms.

* * *

Mr and Mrs. Frank Fuller of Detroit, who have been visiting Mr. and Mrs. L. Anthony, have returned home

* * *

Mr. and Mrs. W. Taylor (nee Bristow Watson) of Robinson, Illinois, motored to the city to visit the latter's sister, Mrs. James Milby, Park street.

* * *

Mrs. B. M. Johnston, of Toronto, vice-president of the Ontario Provincial W.M.S., and President of the Toronto Presbyterial of the Continuing church ,who spoke on W.M.S. work in St. Andrew's and Knox churches yesterday, is the guest of Dr. and Mrs. A. H. Allan, 158 Charlotte street.

FOR HOME CONTENTMENT

By Annette Bradshaw

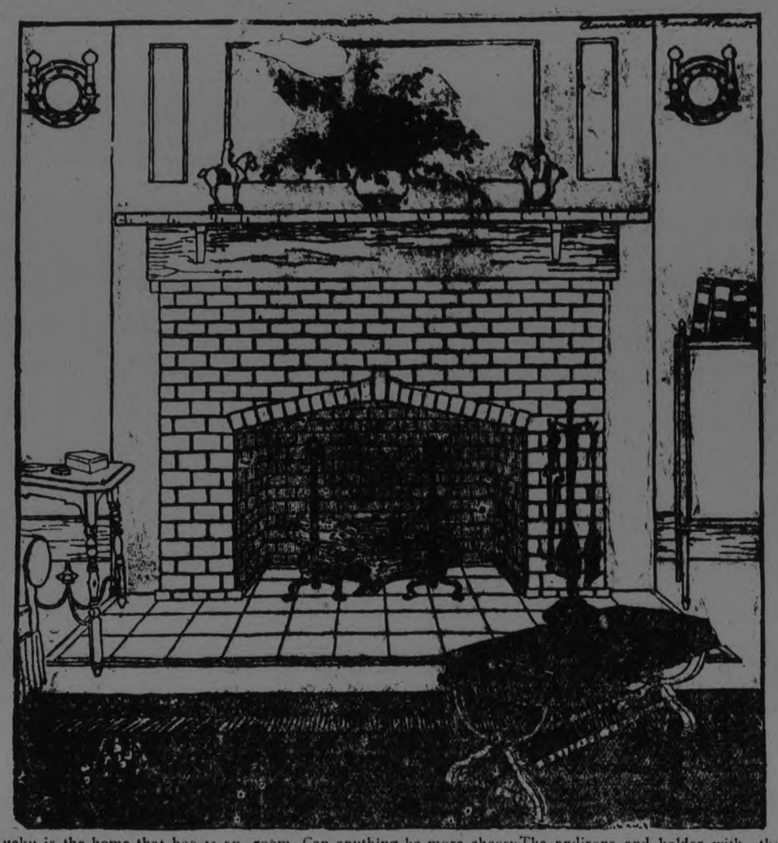

Lucky is the home that boasts an open firepace which is such a joy and comfort these cool Fall days before one lights the furnace. More and more are the home builders taking into consideration the decorative value of a fireplace, whether it be in the hall, the living room, the dining room, or bedroom. And more than fortunate is the woman who can boast a fireplace in all these rooms. However, all of us are not fortunate enough to live in houses where such comforts can easily be installed.

Those of us who live in apartments consider ourselves lucky if we have one open grate in the living room. Can anything be more cheery than the flickering light from a log fire playing over a cozy room.

No more does one consider brass the only thing that can be used for various fittings. The many graceful, wrought-iron accessories are just as charming and combine most effectively with any style of decoration. They have, too, the value of being easier to keep clean for the busy housewife or business woman.

The red-brick fireplace shown above, while simple in line, made a charming background for the fittings of wrought iron in Colonial pattern. The andirons and holder with the tongs, hearth-brush and shovel are quite inexpensive, compared to the same outfit in brass. Then one may have a fireside screen of wrought iron, and with the wall brackets also in wrought iron, a charming effect is obtained.

One thing should be remembered in connection with a fireplace—don't overload the mantel shelf with a lot of decorations. The fewer and simpler the decorations, the more charming the effect. The two brass figures with the yellow glazed bowl filled with Autumn leaves, showing in the illustration, are sufficient, artistic and most effective.

USELESS QUALIFICATION

The French Foreign Minister, M. Briand, tells an excellent story of how a friend with a vitriolic wit scored over a political opponent.

The opponent was criticizing in the Chamber of Deputies a bill brought in by Briand's friend.

"When," he declared, "I first read the text of the ridiculous and impossible measure I thought I was becoming mad."

"Becoming" interjected the wit. "Becoming, indeed! How fond the honorable member is of adding unnecessary words."

At a wedding in St. Louis not long ago the "best man" was a woman.

NORLAND VETERAN DIES NEW ONTARIO

Was an Old Prospector and Knew the Northland Well.

LINDSAY, Oct. 26—Owen Wessell, of Norland, Victoria, and a veteran prospector of Northern Ontario was found dead in his chair when a friend went to call upon him in his cabin on the Goodfish Road at Kirkand. Heart failure is supposed to be the cause of death. Wessell, who knew the northland like a book, is survived by a grown-up family, all residing at Norland.

Advertisement.

DO YOU THINK THIS FAIR?

More than 150 Canadian manufacturers of men's and women's wear, out of a total of about 1000, failed last year. They could not pay fair wages and compete against goodsfr om countries where LOW WAGES and LONG HOURS reduce the cost of production. Will you vote to keep this sort of thing up?

IT PAYS TO ADVERTISE

ADVICE TO GIRLS

By Annie Laurie

DEAR MISS LAURIE:

Could you kindly give me advice on the following:

1.—If a boy is out walking with a boy friend, and on meeting another boy, which boy should be introduced to the other?

2.—What polite remarks should be made by each?

3.—On being introduced to a girl, what should a boy say?

Thanking you in advance.

1.—The younger boy should be introduced to the older one. If there is no appreciable difference in their ages, it might be better to introduce your companion to the boy you meet.

2.—That is rather an odd question. Boys are usually not very conventional in these matters. At a certain age, they will probably just stare at each other and say "Hello." An explanation of your walk or where you are going or what you are going to do might act as a curtain-raiser.

3.—If she is a flapper, you can say, "Where have you been all my life?"—that is, if you are the he-flapper type. As you appear to be somewhat conventional, you had better limit your remarks to the standard pattern, and say, "I am very pleased (or happy, if she happens to be extra pretty) to meet you." Or tell her you have heard a lot about her from some mutual friend. If you are stuck for something to say after that, ask her if she knows So-and-So, and later on, you can converse about the movies, or anything else that comes handy. At a pinch, insert a compliment, about her eyes, or her dress, or anything at all. Flattery seldom fails to make a good impression on a girl, even though she may think you are trying to kid her. Left to herself, the girl will probably be able to contribute some gems to the conversation herself. They usually do.

DEAR ANNIE LAURIE:

Some months ago a young man proposed to me. I informed him I could never love him, but would be pleased to continue his friendship. He promised to call again, but has never done so and now purposely avoids me.

What can I do to regain his love, for I know that I do love him? Would it be proper to write him?

HANDICAP.

HANDICAP: Yes, my dear, under the circumstances I think you ought to write the young man and invite him to call. He will realize that your change of attitude toward him means a change of heart—and he will, therefore, act accordingly.

DEAR ANNIE LAURIE:

I am only a young girl in my teens. I am going with a young man and think a lot of him.

But there was another fellow asked me to go to a fair. As the one I have been going with was not going, would there be any harm to go?

Hoping to hear from you soon. Thanking you. TOPSY.

TOPSY: No, there wouldn't be any harm in going, Topsy. The only thing you are likely to do, if the first young man has any serious intentions at all, is to spoil to a certain extent his feeling for you, that is, if he is of a jealous nature. However, if he is simply going out with you occasionally, a little competition for your favor won't do you any harm in his eyes. The whole thing depends on your own feelings in the matter. If you like him, and know that he likes you, and feel that you will hurt him by going out with someone else, don't go. If the affair is simply one of friendship, do not worry about him, but have all the fun you can while you are in your teens.

Woman's Safety

From losing charm under a trying hygienic situation comes this way

SCORES of women's disorders are largely traced today to old-time "sanitary pads," insecure and unsanitary.

8 in 10 better class women today employ "KOTEX."

Wear lightest gowns and frocks without a second thought, any day, anywhere.

5 times as absorbent as ordinary cotton pads!

Deodorizes. Ends ALL fear of offending.

Discards as easily as a piece of tissue. No laundry.

You get it at any drug or department store simply by saying, "KOTEX." No embarrassment.

In fairness to yourself, try this new way. Costs only a few cents. Twelve in a package.

KOTEX

No laundry—discard like tissue

Tomorrow's HOROSCOPE

By Genevieve Kemble

TUESDAY, OCTOBER 27.

A fortunate day is the augury formed from the predominant planetary operations. The trine of Saturn to Luna may result in the breaking up of an old congestion, making way for activity and progress along cherished lines. There is a sign which may be read as bringing favors of value or honors or recognition from those in high places or employers. Good fortune should not be jeopardized by a tendency to impulsive acts or ill weighed words.

Those whose birthday it is may look for a favorable year for all their affairs, with old obstacles removed and fine progress in all endeavors. But they should be on guard against rash acts and speech. Employment is under excellent rule, presaging promotion or preferment for those qualified. A child born on this day will have stable qualities and should use in life to good position and be financially successful.

LADY INNES-KER TO VISIT THIS SIDE

News of the coming visit of the wife of Lord Robert Innes-Ker to America recalls the splendid work of her husband in Canada during the recruiting here of the Royal Air Force. Wounded after two weeks' service at the start of the war, he was taken prisoner by the Germans and left when the German army had to retreat on the 14th of September, 1914. In 1917, as Major Innes-Ker, he toured Canada recruiting fliers.

ADVERTISEMENT. ADVERTISEMENT. ADVERTISEMENT. ADVERTISEMENT.

Mrs. FALLIS ADMITS That Higher Tariff Will Increase The Cost of Living.

Professes to Represent Women of West Peterboro but boldly stands for adding to their worries.

Mrs. Fallis must know quite well that higher tariff is designed to benefit the big interests—not the housewife. So well does she know it that she admitted on Saturday night that higher tariff will mean higher prices. It is true that to take the sting off that astonishing admission she said the universal prosperity that would follow higher tariff would leave everyone with more money, but you know that your slice of the profits would be almighty small.

Mr. Peck himself made the same admission from the same platform, and he added, "Is it not much better to submit to a slight increase than to let the money go out of the city?"

THEY ADMIT THAT THEIR POLICY WILL INCREASE YOUR COST OF LIVING, AND HAVE THE NERVE TO ASK YOUR SUPPORT ON THAT. IT IS THE ONLY PLANK IN MR. PECK'S PLATFORM—HIGHER PRICES FOR YOU, HIGHER PROFITS FOR THE BIG INTERESTS

Gordon does not believe in free trade. He believes in protecting infant industries, but only until they are able to support themselves. He DOES NOT believe in taxing the many to favor the few, and that is exactly what Mr. Peck preaches.

HERE IS THE PROOF

Canada has to-day a tariff to raise sufficient revenue on which to run the country's business, and this is placed so as to protect needy industries.

This Protection makes you pay
$1.27 for $1 worth of mustard.
Mr. Peck demands still higher Protection.

This Protection makes you pay
$1.35 for $1 worth of condensed coffee and milk.
Mr. Peck demands still higher Protection.

This Protection makes you pay
$1.32 for $1 worth of toilet preparations: hair oil, tooth paste, etc.
Mr. Peck demands still higher Protection.

This Protection makes you pay
$2.70 for $2 corsets.
Mr. Peck demands still higher Protection.

This Protection makes you pay
$1.40 for $1 worth of ribbons.
Mr. Peck demands still higher Protection.

This Protection makes you pay
$13.50 for $10 worth of jewellery.
Mr. Peck demands still higher Protection.

This Protection makes you pay
$67.50 for a $50 sewing machine.
Mr. Peck demands still higher Protection.

SUPPOSE PECK GETS IN

If Mr. Peck should by any chance happen to win the election, and Mr. Meighen had a majority in the House, what would happen? The price of all of these would go up; coal would go up $4 or $5 a ton; and foodstuffs would be increased all around. Mr. Meighen has said so.

Do you think for one minute that your husband's pay cheque will show any difference? The boss will have to pay more for what HE eats and uses, so he may CUT the cheque. Certainly having to pay more for his groceries will not make him inclined to be generous!

Peterborough women will admit that it is hard enough now to make the money go around. Mrs. Fallis and Mr. Peck have admitted the only hope in their policy is of higher prices.

ARE YOU WILLING TO PAY?

If you do not want to see your grocery bills mounting week by week, then vote against these irresponsible people and put your "X" opposit Mr. Gordon's name.

Liberal Publicity Committee 395 George street, Peterborough

ONCE UPON A TIME — JACK AND THE BEAN STALK. X — by W. J. ENRIGHT.

ADVERTISEMENT ADVERTISEMENT ADVERTISEMENT ADVERTISEMENT ADVERTISEMENT ADVERTISEMENT ADVERTISEMENT ADVERTISEMENT

Mr. Peck Believes Our Industries Worth Keeping—

BUT MR. GORDON THROWS OFF THE MASK IN HIS ADVERTISING AND ATTACKS THE WHOLE PRINCIPLE OF PROTECTION

The most startling statement that has been made in the local election campaign was made in the advertisement of the Liberal publicity committee in Saturday's Examiner issued in Mr. Gordon's behalf and presumably authorized and checked over by him, to the effect that industries that cannot thrive under the present tariff are not worth keeping.

LET THAT SINK IN.

This was not a Western grain grower and free trader expounding his doctrine of low tariff or no tariff at all to an audience of prairie electors.

This was G. N. Gordon, appealing to the electors of an industrial city for support, the same G. N. Gordon who twenty-four hours earlier claimed that he should get every labour vote.

And he says in effect, if not exactly in those words, that Peterborough industries that cannot carry on business under the present tariff are not worth keeping.

The exact phrase used was "industries that cannot carry on business by getting from $1.25 to $1.45 for things that are sold in other countries for $1.00 are not worth keeping," which is just a longer way of saying "under the present tariff."

OUT DRURYING DRURY.

Mr. Gordon acted in the House last year as if he did not think that Peterborough's industries were worth keeping and now he practically says so, apparently trying to out-Drury Drury in his admiration of free trade, fo the advertisement of Mr. Gordon goes on to say: "Protection drives people out of Canada because it fleeces them here."

You men and women who work in such factories as the Brinton Carpet works, the Bonner Worth and Auburn plants of the Canadian Woollens, in the Wm. Hamilton Co. and Peter Hamilton Co. industries that have been particularly affected by the tariff tinkering of the Government—what do you think of Mr. Gordon's statement that those industries are not worth keeping.

They have not thrived under the traiff now in force. Close them up! They're not worth keeping! That is the position Mr. Gordon now takes.

No voter who read Saturday's Liberal advertisement "Answers to Women" could take any other meaning out of the attack made upon Protection.

THE DEATH KNELL OF PROTECTION.

Mr. Gordon, who told you in 1921 that he was a protectionist and who allied himself with Western Free Traders in 1924 to hamstring industries has come out in his true colours at last.

He is sounding the death knell of Protection.

Mr. Gordon and Mr. Dunning got into a tangle over their portfolios; now, apparently, Mr. Dunninfi has got Mr. Gordon's portfolio, and as a fair exchange has given Mr. Gordon his policy.

The theory that industries that cannot thrive under the present tariff are not worth keeping and that Protection is driving people out of Canada because it is fleecing them here may do for grain growers in Saskatchewan, but it will not do for industrial workers in Peterborough.

The mask is off. Mr. Gordon who has failed to act as a protectionist now reveals by his advertisement of Saturday that he does not believe in Protection.

That revelation will be the death knell of Mr. Gordon's political career in West Peterborough.

NO FREE TRADER HERE.

The people of this city and riding are not free traders. They believe in reasonable protection and many of them supported Mr. Gordon four years ago because they believed him when he said that he was just as much a Protectionist as any Conservative.

They can no longer do so in view of his attack upon the principle of Protection and his callous indifference to the fate of Peterborough's industries and of Peterborough's industrial workers.

MR. PECK'S POLICY.

Mr. Peck believes that Peterborough's industries are worth keeping; that they should be given a chance to work at full capacity under adequate protection; and that that policy would not only cause full operation of the plants now here, but would bring more industries to this city.

How many new industries has Peterborough secured under the King Government?

How many industries in Peterborough have worked full time and at full capacity under the King Government?

Between Mr. Gordon who says in his advertising that industries that cannot carry on under the present tariff are not worth keeping and that protection is driving people out of Canada, and Mr. Peck who says that industries must be protected sufficiently to enable them to compete against low wage foreign competition, no intelligent man or woman can surely have any difficulty in deciding.

Mr. Gordon's open attack upon the principle of protection makes him utterly impossible as a representative of the riding of West Peterborough.

The workers of Peterborough, the merchants who depend upon these workers for their business, the farmers of Peterborough County who depend upon Peterborough as the market for the greater part of their produce, cannot in their own interess vote any other way than for the candidate who stands for adequate protection.

THE CANDIDATE OF COURSE IS

E. A. PECK

HIS ELECTION IS SURE.

—The Conservative Victory Committee of Peterborough.

HEAVY RAIN WAS NO DETERRENT; LARGE AUDIENCE HEARD MASSEY

Liberal Candidate For Durham, Spoke in Bethany on Saturday.

OPPOSED TARIFF.

Prof. Sisson, of Toronto, Also Spoke Against Protection.

BETHANY, Oct. 26.—Although the night was dark with a heavy downpour of rain, the town hall was almost filled on Saturday night with people of both parties to hear what Hon. Vincent Massey, the Liberal candidate, had to say on the issues of the day.

Mr. E. Richards, of Millbrook, acted as chairman for the evening. After the orchestra, which had come with Mr. Massey, had played while the people gathered, the chairman called the meeting to order, calling upon Mr. O. Gamsby of Orono for a song, which he gave in his usual witty manner.

Mr. Massey.

The chairman then called upon Mr. Massey. In commencing his address, the speaker said that while somewhat a stranger he felt very much at home in the County of Durham, as every moment of his spare time was spent at his farm at Canton. He believed that Durham was a good place, and that the men and women were the salt of the earth. While he was not an expert in farming himself, his desire was to give aid to the farmers, and he would to the best of his ability if elected. "Now, I have come," he said, "to give a political speech, but I hardly know how to make one but the time has come to make a decision for the issue is so great and so vital. One thing that the people want to hear is no personal or abusive things for that has nothing to do with the election; although there have been things said about me that are not true, I would like to take a minute to explain. One was that the firm which I have an interest in received a large sum of money from the government." The speaker explained the money which was received by his firm and other firms was money for damages done during the war, and that a million and a half was paid over by the Meighen government out of German money and it was held in trust for that purpose. The other story was that the Massey firm had a large factory in the United States and that more men were employed there than in the Canadian factory—something like 4,000 men—whereas he said that they had a factory in the United States but only had 670 men, with 2,590 in the Toronto factory. He said it was much easier to throw stones than to build stones.

"Now," he said, "we are facing a general election and the result will be how we think—act and vote. It is different to what it was years ago. We have more of an independent vote and I believe the U.F.O. party has done this. It gave a contribution to the Canadian life. The farmers have been going through a hard time in Canada. They were hard hit after the war. What," he asked, "were the conditions in 1923 as compared to 1914? It was this—in 1914, one bushel of wheat would buy as much as three bushels in 1923, but now we are coming out of that state of things, although there is a party that is putting a dense gloom over things that makes our flesh almost creep and nothing will do only a high tariff. Canada to-night is on the way to prosperity. There are better times in sight with a great crop in the west. There will be more employment. Factories will be opened up, so why should there be gloom.

"Mr. Meighen's high tariff, what is it?" he asked. "I have noticed on the different bill boards (this) 'High tariff —lower taxes.' I ask is that reasonable. No, it is this: 'High tariff equals High taxes,' and as sure as it reads so it will be. They will not have the high tariff in the west nor in the Maritime provinches. Then again it is a sectional tariff. They do not tell the same story in the city as in the country, nor the same in the west.

"Now, ladies and gentlemen, I say that we have a great issue before us. What are we going to do with it? Do you want the high tariff or are we going to smash it on Thursday so that it will never be heard of again. It is in your hands to decide."

Always an Exodus.

About the people going into the U.S.A., he said: "We have heard a lot of that in the last few weeks and it is not a new thing whatever and we regret that and yet we are proud that some of the high positions in the U.S.A. are held by Canadians, but we would like them in this country as well. In the years between 1881 and 1901 or two 10-year periods, there were 7 and 8 out of every 100 went to the States," he said, "which is a greater number. Then take the next 10 years when there were just 3 out of 100. You say, 'why this?' The world ran out of food supplies and they looked to Canada when the farm conditions became better and that meant that more work was available, but there will always be a coming and going across the line, but there has been a good number returned.

"Now we want to build Canada up, and if I am elected I will do all I can to fulfil your wishes as I have severed myself from the position I held in the city that I might give all my time to the issues of the day, for I cannot see how a high tariff will be of any benefit to the farmer.

"Why," he asked in conclusion, "was there not a tariff put on diamonds which would have brought in about a million and a half a year?"

Professor Sissons.

The next speaker was Professor Sisson of Toronto. He said that he was sorry that the chairman had called him professor as he too had a farm in the County of Durham and that at half-past six he was drawing in apples to get them out of the rain.

He, too, said that the Progressive party had considered the matter before going to Mr. Massey. A committee was chosen, of which he was one, and went to Mr. Massey with two questions: "Where do you stand on the atriff?"—to which the reply was that he did not believe in high tariff. The other question was re the finance of the campaign. Both questions were answered satisfactorily and the Progressive party joined in to support Mr. Massey's platform.

The speaker said he could not see how any farmer could see the benefit in a high tariff. It would not be possible to have a high tariff without high taxes. They would have to be paid by the people—although they might not see it. "People," he said, "take chloroform to get teeth drawn so that the pain will not be felt, but the pain is there just the same. So it will be with the high tariff. The tax will be there. A tariff might be alright in the month of March on eggs to help keep the price up but it would be no use the rest of the year. Nor would it be any use on the rest of the farm produce. Yet Mr. Meighen says, 'Protect the farmer.'

"Now, in this riding we want men who can make a success. I want to say that Mr. Massey has made a big sacrifice. He was president of the firm, besides other positions he held. He has given up all these that he might give all his time, if elected, to the business of this riding. This will be determined next Thursday and I do not think that the Meighen party will have the slightest chance."

Mr. Massey, in his speech, said he hoped that the ladies would use their vote. He said he was sorry to say that only 25 per cent of the women's votes were polled. He also appealed to the young people to turn out on Thursday.

Mr. Gansby was again called upon to sing another song, after which he made a few remarks, among which he said if he ever was sent down to Ottawa to help make the laws, he would make one that everyone having a vote should be compelled to use it. (Applause.)

The meeting closed with the National Anthem.

Read the advertising columns of this paper to-day. They will save your time, save your money, lessen your work, show you ways of living a better, more comfortable and happier life.

ADVERTISEMENT.

IF NOT FOR YOU, THERE ARE OTHERS.

This is a bread and butter election for thousands of Canadian people. Short time, none too high a wage, uncertain employment, will follow the King government, if elected. You've had enough of that sort of thing. Give MR. PECK and MR. MEIGHEN a trial, and see the difference.

BLUE RUIN CRY DEPRECATED AT LIBERAL ROOMS

Speakers Were Optimistic Regarding Prospects of Electing G. N. Gordon.

REFORMS EFFECTED.

Kingston Penitentiary Stopped From Competing Against Peterborough Factory.

G. N. Gordon's Committee rooms were jammed to the door on Saturday night, when a regular army of speakers deliberated on the Liberal government and their policies under the Chairmanship of J. J. Hartley, President of the local Liberal Association. The first speaker, R. Deyell said that a week ago he was none to optimistic regarding the cause, but he firmly believed that the tide had turned. He said that the Liberal party had built a good foundation, and the Government was strongly entrenched. There is a great deal of talk, said the speaker, of hard times. During the last twenty years there has been a great deal of progress. People have adopted a faster mode of living. The money of to-day is not so badly tied up as it was then, due to people spending their money easier. The speaker declared that Mr. Meighen's policy was one of pessimism, and outsiders who listen to him, naturally get a poor opinion of the Dominion. We need settlers in Canada but how can we induce them to come here, when Mr. Meighen goes around spreading his blue ruin policy. We have a large country, he said, which should have twenty million of a population to carry on properly, and if the Liberal Government is returned, the day when we will have that population will be hastened. The speaker said that there were too many issues at stake for anyone to deal in personalities. The Liberal Government, he said, during the last four years have been a credit to Canada —they took office under difficulties and since 1921 they have reduced the National Debt in addition to reducing taxation 25%. The Liberal party has succeeded in weathering the gale and is now sailing in calm waters.z "I ask you," he said, if a party has made good under adverse circumstances, why should it not be given a chance to continue. The answer lies with the Electors of this Riding on Oct. 29th.

W. Rudkins.

The speaker stated that when he was a young man, he was employed with the Peterborough Lock Works, and in 1895 this firm was badly handicapped in its business of manufacturing locks by competition from the inmates of Kingston Penitentiary. In 1896, when the Laurier Government came into power, a deputation from Peterboro' met the Government and explained their circumstances with the result that there never was another lock made in the Kingston Penitentiary. A short time after that, the speaker said, he was connected with a manufacturing industry in this town, and had a great deal of trouble with partly manufactured articles entering Canada and being finished here, and the Liberal Government rectified that also. The Liberal Government has always had to fight and always will fight, said the speaker, and the Hon. G. N. Gordon has always been a friend to the working man, and for that reason if no other should receive wholehearted support.

Dr. J. J. Craig.

Dr. Craig stated that he was very much interested in this riding, and who shall represent it in Ottawa. "I have known the Hon. G. N. Gordon for the last six years, I know his qualities and there is no man, in my opinion, better qualified than he, to represent this riding." The speaker said that he had been on a trip through the West this summer, and from his observations the west would vote Liberal. They have no use for Meighen's policy of high protection, he said, and their own Progressives have not brought them anything, so they have turned to Mackenzie King and his policy for a united Canada.

Our bank clearings have increased, declared Dr. Craig, our exports have increased, and our dollar is above par, the only dollar in the world to be in that condition, and it all goes to show that the tide has turned. Taxes have been reduced 25%. The high cost of living is gradually going down. Mr. Meighen, he said, is talking high tariff, but he does not tell you what effect it will have on prices. The main basic industry in this country is agriculture and 40% of our national wealth comes from this source. In concluding the speaker declared that the Hon. G. N. Gordon was a man of ability and character, and was in a position to give Peterborough the place it should have in the affairs of Canada.

L. Humber.

The speaker declared that he was a Labor man and was proud to be here in the interests of the Liberal party. Meighen's policy, he stated, was nothing but disloyalty to the industries of Great Britain. The policy of Meighen he stated, was to do away with preferential trade between Great Britain and Canada. The Liberal slogan is "Trade within the Empire," but while Britain is depressed to-day, Mr. Meighen's policy would increase that depression by 50% and loyal Canadians don't want that. The day is not far distant, he said, when all the nations will adopt the Golden rule "Treat others as you would be treated," and a nation the size of the British Empire, with its immense natural resources could conform to the slogan of the Liberal party, "Trade within the Empire." To-day as a result of the Liberal party being in power, the Canadian dollar is the best dollar in the world. Under Meighen, he said, it was only worth 82 cents. The Meighen policy, "was an insult to the intelligence of the Canadian people." In concluding he said, it is a duty to elect the Hon. G. N. Gordon as Mackenzie King has said that he wants the Hon. G. N. Gordon to assist him in responsible Government. "We all know the Hon. G. N. Gordon, and he has represented us faithfully and it is up to you all to elect him on the twenty-ninth us he stands for progress and prosperity."

J. Begley.

The speaker stated that he had been a Liberal for many years and had a great admiration for the Hon. G. N. Gordon and the Rt. Hon. Mackenzie King, "and I have," he said, "so much respect and regard for Mr. Peck that I don't want to send him to Ottawa to get his wings singed by those rascals of politicians down there." The speaker stated that Mr. Meighen speakin in the West had told the farmer that industry paid three-quarters of the tax, but any intelligent elector knows different to that. Socialism, he declared, gets many of its arguments from the talk that industries should be protected. If industry has been injured, he said, the Conservatives are responsible for it. He told of how when Mackenzie King went into power, there was a naval college on the Atlantic coast for the purpose of training midshipmen. In this school, he said, there were 39 pupils and 39 teachers, and it was costing the Government $3000 a year per man. When the Hon. G. P. Graham as Minister of Militia took office, one of the first things he did was to abolish this school. The speaker stated that there was a surplus of over three hundred thousand bushels of wheat a year in this country to dispose of and yet Meighen talks the home market to the farmers. "We must," he said, "export if we want a greater and a better Canada, and the higher we raise the tariff, the more opposition we will meet in the countries we want to do business with." In appealing for support for the candidate, he said the Hon. G. N. Gordon is the man and his record proves it. He has made good and it is up to you to give him your support on the twenty-ninth.

R. F. Sedgewick.

Mr. Sedgwick in a short talk called for the united efforts of all to elect the Hon. G. N. Gordon. He said, "you all know what Gordon stands for, and as we have only three working days left between now and the election, everyone should get out and work." The responsibility lies with his supporters and if by any accident he was not returned it would be a disgrace to Peterborough.

About forty years ago electric light began to supplant gas, and most people made up their minds that gas lighting was doomed. Then Baron Auer con Welsbach came to the rescue. He discovered that cotton fabric, if soaked in a nitrate solution composed of ninety-nine parts of thorium and one of cerium, and then placed over a hot flame to burn out all impurities, would glow with a white incandescence, giving out a pure white light of astonishing power. By making a cone of this fabic he produced the incandescent gas mantle, which, if placed over a gas jet, cut the consumption of gas by half, and at the same time gave ten times more light. This invention saved the gas lighting industry, and is to-day being used extensively upon oil as well as gas lights.

CARE FOR YOUR SKIN

You can heal chapped hands and roughened skin by using

PARKE'S Glyceroid

It rubs right in when applied. Heals backs and chaps overnight. It is not greasy or sticky to use.

Bottles 25c, 50c and $1.00

BOND'S DRUG STORE

Corner George and Hunter Street.

DORO FUNERAL.

DOURO, Oct. 23.—The funeral of the late John J. O'Leary was held on Wednesday morning from his late residence to St. Joseph's Church and cemetery. Solemn requiem mass was sung by his brother, Rev. Michael O'Leary of Bracebridge, with Rev. Fr. Costello of St. Peter's Cathedral, Peterboro', as deacon; Rev. J. Guiry, of the Immaculate Conception parish, as sub-deacon, and Rev. Fr. Galvin, of Downeyville, as master of ceremonies. Present in the sanctuary were Rev. Mon. McColl, Rev. J. J. O'Brien and Rev. P. McGuire, Peterboro'; Rev. Fr. McAuley, of Eunismore, and the pastor, Rev. M. J. McGuire.

Rev. Fr. P. McGuire preached a splendid sermon on death, taking as his text: "Not my will but thine be done." During our Lord's passion He prayed to his Father: "If it be possible let this chalice pass from me but not my will but thine be done." The first announcement that one must die is often terrible to leave our family and our home and friends, but faith teaches us to be resigned to the will of God. We realize that this is only a temporary home; death has no terrors to one whose whole life has been a preparation. We know not the time nor place of death. We must not waste our time struggling after the perishable things of this world. We must give unto Caesar the things that are Caesar's and to God the things that are God's.

The pall-bearers were all neighbors of deceased: Messrs. Thos. Ryan, Cornelius Heffernan, James Sweeney, Samuel O'Brien, Robt. Heffernan and Peter Doherty.

Many spiritual offerings were sent or brought by friends.

Among those from a distance who attended the funeral were: Mrs. F. Pluard of Harvey; Mrs. J. Corkery and son Joseph of Otonabee; Mrs. Kenealley, Peterboro'; Daniel Lynch, Otonabee; William Herlihey, Downeyville; Mr. and Mrs. Frank Scollard, Ennismore; Mr. and Mrs. Neil Quinlan, Mr. and Mrs. Andrew Quinlan, Asphodel; Mr. and Mrs. James Collins, Peterboro'; Mr. Holdship and two daughters, Montreal; Mrs. McDonald and son Vincent, Detroit; Edward Fitzgerald, Otonabee; Mr. and Mrs. Gus Bolin, Keene; Michael Kenneally, Keene; Fred Hurley, Otonabee; Robt. Leahy, Lindsay; Mr. and Mrs. Pat. McNuity, Mrs. Mary McNulty, Miss Mary McNulty and Chas. McNulty, Norwood; Phillip Fitzpatrick, Norwood; Dr. Devlin, Peterboro'; Mrs. Eric White, Peterboro; Mr. and Mrs. Herb. Kylie, Keene; Mrs. Hanna Lynch and family, Otonabee; Mr. Chas. Finn and sister, Asphodel.

IS YOUR CHILD THIN AND WEAK?

Cod Liver Extract In Sugar Coated Tablets Puts On Flesh and Builds Them Up.

In just a few days—quicker than you ever dreamed of—these wonderful health building, flesh creating tablets called McCoy's Cod Liver Extract Tablets will start to help any thin, underweight little one.

After sickness and where rickets are suspected they are especially valuable.

Most people know that from the livers of the lowly codfish vitamines of the first class are extracted—the kind that help all feeble underweight men, women and children.

Try these wonderful tablets for 30 days and if your frail, puny child don't greatly benefit—get your money back.

A very sickly child, age 9, gained 12 pounds in 7 months.

Ask the Harris Drug Store, James Lynch, McDermid & Jury, Bond's Drug Store, or any druggist for McCoy's Cod Liver Extract Tablets —as easy to take as candy, and 60 tablets, 60 cents.

FUEL

It may be months before the anthracite mines are again working, so solve your fuel problem by burning

SOLVAY and OTO COKE

The faultless fuels for stoves, furnaces or grates. Superior to anthracite in every way—gives more heat for less money, eliminates waste and clinkers. All sizes in stock.

NUT, STOVE and RANGE, per ton $13

WOOD

Best Hardwood, 4 ft. - $15
Best Mixed Wood, 4 ft. - $8
(Cutting and Splitting Extra)

LACKAWANA HARD COAL
All sizes at current prices.

Peterboro Fuel and Transfer Co.

KELLY BROS.
Phone 270 - 134 Aylmer St.

PETES WON GAME BUT LOST ROUND

Were the Superior Team Throughout on Saturday, But Weak at Scoring.

Peterboro's Junior O.R.F.U. team passed out of the picture at Riverside Park on Saturday when they succeeded in winning their game with Barrie by 4 points to 0 but fell short of overcoming the 12 point lead set up by the northern rrs on their own field a week ago. Barrie won the round 14 to 6.

The Petes dominated the play throughout and were never in danger of being scored upon themselves but their attack seemed to collapse scoring position. Twice in the last just when they had worked into a half of the game they had first down with the ball only a yard or two outside the Barrie line but on both occasions the final assault failed when a touchdown seemed inevitable. In mid field they smashed through for yards repeatedly, fine plunging by Rye, Mulholland and Griffin and a series of well executed plays, gaining ground steadily but lose in the punch seemed to evaporate.

Barrie showed little save a steady defence and a splendid kicking and catching half in Carson whose long spirals were a source of strength to his own team and of trouble to the Petes. He was the outstanding performer on the visiting lineup although the wing line deserves credit for tightening up at critical moments.

The Petes had the edge in the first period but play was for the most part confined to midfield. Early in the second period they started a march down the field that looked good for a touch but they were finally held and forced to kick, Mulholland booting to the dead line for a single. A little later Mulholland again kicked one for a point leaving the score 2 to 0 at half time.

In the third period the Petes carried the play to the visitors and looked to have a royal chance to pull the round out of the fire. They worked the ball almost to the Barrie line and with three downs to go a try seemed certain. The first pass out was fumbled, the second snapped two soon and on the third down Barrie tightened and stopped Rye. The visitors had got out of a tight corner and it put pep into their play for the remainder of the period.

The Petes fought hard to save the day in the closing session but once again were held almost at the line and although they pressed throughout two singles on kicks by Mulohlland were the best they could do and the game wound up 4 to 0.

Rye and Mulholland were always prominent for the Petes and Robson was the outstanding Barrie performer.

The teams:

Barrie—Flying wing, Scott; halves Doyle, Carson, Payne; quarter, Hall; snap, Griyner; inside wings, Duff, Powell; middle wings, Clark, Dally; inside wings, Stone, McKnight; subs, Cowan, Luck, Dobson.

Peterboro—Fying wings, Turner, Outram; halves, Mulholland, Rye; quarter, Fraser; snap, McLeish; inside wings, Miller, Lane; middle wings, Griffin, Yelland; outside wings, Henry, Milloy; subs, Redpath Catton, Fleming, Manning, Reynolds, Fawcett.

Referee—"Toots" Lalonde, Toronto.

Umpire—Joe Batten, Peterboro.

SARNIA BEAT WINDSOR.

Visitors Were Heavier Team and Completely Outplayed Rivals.

WINDSOR, Ont., Oct. 16 (Canadian Press) — Scoring two touchdowns, a kick over and a rouge, Sarnia Collegiate Saturday afternoon defeated the local Collegiate rugby team by 12 to 0. The Windsor boys were outplayed. Sarnia displaying greater knowledge of the game. The visiting team also was much heavier.

STUDENTS ON TOP.

University of Alberta Scored Good Win over Calgary Tigers.

CALGARY, Alta., Oct. 26. — Saturday's football contest resulted in the University of Alberta squad setting back the Calgary Tigers 19 to 11, in the first of the home and home games to decide the Alberta Rugby Union championship and the right to represent the province in the semi-finals of the inter-provincial series.

In many parts of rural England there is an ancient superstition that blackberries must be gathered before September 20, for on that date every year the Devil leaves his mark on the berries which are still growing, and people foolish enough to pick the fruit after that date are certain to fall into the hands of his Satanic Majesty.

A note from a returned soldier in Neepawa, Manitoba, to Mrs. McWilliams, says: — "I notice from your valuable paper that Hon. G. N. Gordon is again a candidate in the coming election. I might say that there is not another man has done more for the returned men than Hon. G. N. Gordon,.

Liberal Publicity Committee
395 George street, Peterborough

SCULLERS WON TOUGH BATTLE

Twenty Minutes' Overtime Were Required to Defeat Toronto University.

GOOD FOOTBALL.

HAMILTON, Ont., October 26. — Canadian Press. — In a strenuous battle which went 20 minutes overtime in a heavy rain, the Hamilton Rowing Club defeated Varsity in a Senior R.F.U. fixture here yesterday. The score was 11 to 9. A slippery ball and a muddy field had their effects on the play but on the whole it was football of a superior order. The score remained low in the first half, but the game speeded up in the third quarter, when Varsity had a three point lead. Rowing Club tied the score when there was less than a minute to go, necessitating twenty minutes overtime. Hamiltons winning points came in the final ten minutes.

Crawford was the outstanding star for the winners, receiving able assistance from Elford and Wright.

Creighton and Bentley played fine games for the visitors.

STRAW VOTE WENT AGAINST DEMPSEY

Majority Decided He Had No Intention of Fighting Wills.

NEW YORK, October 26. — Canadian Press. — The New York World prints the result of a country-wide questionnaire to get the opinion of prize fight fans as to whether they thought Jack Dempsey, heavyweight, would defend his title within six months, and also whether he ever would meet Harry Wills.

Only 129 persons answered "Yes," while 2371 answered "No" to the question: "Do you believe Dempsey has any intention of meeting Harry Wills?" To the same question concerning the champion's meeting Gene Tunney or "any other serious contender," a total of 2539 answered that they believed he had no such intention, while 141 answered "Yes."

WINNIPEG TO JOIN NEW COMPETITION

International Hockey League Will Include Teams From Both Countries.

WINNIPEG, Man., Oct. 26—The Maroons of Winnipeg with Jack Hughes as manager will carry the colors of Winnipeg in the new International hockey league, according to decisions made at a league meeting in Minneapolis Saturday.

Whether or not another Canadian team wil be in the league is doubtful. James W. Gemmill, Sault Ste. Marie, who attended the meeting repeated previous statements that the Soo players might go to the New York amateur club. Until this was decided, he said, his organization could make no decision. He expressed the hope that his organization would be in the International League. Other delegates were in agreement and the matter of definite league organization was deferred for a future meeting.

In addition to Winnipeg and the Soo, other clubs represented at the meeting were as follows: Duluth, St. Paul, Minneapolis, Ribbing, Minn., Eveleth and Marquette.

A new constitution and by-laws were adopted to meet the needs of the new organization. The meeting adjourned early in the afternoon and was to meet again today.

No announcement was made of the probable personnel of the teams from south of the border but the Maroons of this city will start out with the following men: Charlie Gardener, Jack Hughes, Billy Borland, Harold McMunn, Cliff O'Meara, Pete Spears, Somers and Conley. This aggregation has already had some practice.

INSIDE GOLF.

Maker of 51 Golf Champions, "Golf's most successful teacher," says "Chick" Evans

By CHESTER HORTON

One great peculiarity about the average golfer is that he can be so easily satisfied in the matter of the amount of golf instruction he takes while he is so hard to satisfy with respect to the game he plays. Each time he plays he is certain he will burn up the course next time out. This suggests that the indoor schools which will flourish more than ever this fall and winter, make golf practically a year round game. The indoor school not only offers the golfer a splendid form of exercise, but its greatest value next to the exercise, is that it develops the finger and hand muscles to a fine sense of touch with the clubs. Of one thing you may be sure in golf: All expert players have, in common, a very definate sense of touch with their clubs. Their muscles can actually feel the clubhead. They swing it as if it were a weight. The indoor schools help develop that.

(Copyright, John F. Dille Co.)
(Copyright, Chester Horton, 1924—reproduction in any form strictly prohibited.)

OMEMEE HEARD TORY SPEAKERS DEFEND TARIFF

Liberals and Progresives Were Under Fire From T. H. Stinson.

EXAMPLE OF U. S.

King Government Accused of Breaking Pledges to Returned Soldiers.

OMEMEE, Oct. 23.—A goodly number of the people of Omemee and vicinity turned out on Wednesday evening to hear the Conservative candidate, T. H. Stinson, and his colleague, J. P. Chaplin, M. P., of St. Catharines, present their views as to the attitude of present government in comparison to the Conservative policies. The meeting was held in Coronation Hall. R. J. Patterson, M. P. P., for Victoria and Haliburton, acted as chairman.

The first number on the programme was a solo by Mr. Thurston, entitled: 'How Do You Do?" which seems to be a favorite with the musicians who assisted.

T. H. Stinson.

Mr. Stinson was the first speaker. He opened his remarks by challening one or two statements made by his opponent, B. McNevin.

'There are only two sides to a question and all must fall in with one party or the other." He made reference to the promises which the Progressiv party had previously made in the Provincial House, which could not be fulfilled and when they went out of power left a tale of woe which none of the old parties ever did before. 'Look at the Progressive party in the Dominion House. Have they done anything?"

Mr. Stinson, who was the defeated candidate in 1921, takes the same stand on the platform as he did then. 'After what has taken place in the last four years, I ask you: 'Am I right or wrong?'" He referred to the loss in population and also cited the progress of Canada under the leadership of Sir Wilfrid Laurier, and Sir Robert Bolden, when a protective policy was carried out and afterward tackled Premier King in regard to tinkering with the tariff.

Heavy Taxation.

'If the population is decreased, it means that the people who are left will find the taxes heavier. We have direct tax, income tax, etc., to face. There are certain economies which must be made by the government, but on the other hand there are certain taxes which can not be controlled and if we are going to lighten the taxes we must have more people to pay them. We have a machine, the National Railways, to keep up without any further capital investment and we should induce more people to come in and keep up our industries. No country was ever built up by developing foreign industry. Develop agriculture on the one hand—develop industry on the other. Sixty-three per cent of the wheat grown in Canada is consumed in Canada, the rest goes to a foreign market. Have industries built up in our own country, and, having that, we are helping our farmers. No nation ever b came great and prosperous, except under a protective tariff. The United States maintain a tariff three times as high as Canada and under this protection has become the wealthiest nation in the world. Let us adopt a policy which is building other nations."

Duties on Eggs and Cheese.

Mr. Stinson compared the duty on eggs, cheese, and lastly, butter, for which we pay eight cents per pound while United States charges four cents per pound, but did not compare quantities, which is an important fact. We ship 10 pounds over there to one pound coming in. He used the Omemee Tanning Company as an illustration of the ill effects of a low tariff, and read a letter from Mr. Edwards, the president of the company, whereby if a better market could be obtained, 80 to 100 men would be given employment.

"When we have a market at home, why not retain it, and not give way to foreign markets." In conclusion, the candidate asked the electors to get the facts clearly, and vote on principle, not on prejudice, "and we will then be doing our duty to God, country and fellow-man."

J. P. Chaplin.

J. P. Chaplin, of St. Catharines, was the next speaker. In the course of his lengthy address he devoted much time to the Hon. Vincent Massey and his administration. Mr. Chaplin thought that possibly some of the electors of Durham might be present and spoke on behalf of his good friend, Fred Bowen, the Conservative candidate, in preference to Massey, who, he stated, would never have the respect of his opponents.

The speaker made reference to the broken pledges made by the King Government to the returned soldiers, the Intercolonial Railway, and to the people in the Maritime Provinces. He then struck the tariff question.

Spoke on Tariff.

The duty has been reduced on agricultural implements, but have the farmers bought them any cheaper? In 1921, when the government came into power, implements were cheaper than to-day after duty was reduced. It has only caused our workmen to go to the country while we are employing Americans to do our work, after having sold the goods to the United States. The import of agricultural implements into Canada for four months of this year, from April to July, was $4,000,000, which is an increase over last year of $1,000,000.

When the King government came into power the sales tax was three per cent. This was raised to six per cent and when a kick came, they lowered it to five per cent, and thought it wonderful. The sales tax last year was reduced $3,000,000. How could it be saved without a reduction in business and these gentlemen take the credit.

French Treaty.

He referred to the treaty made with France, whereby French wine was allowed to come in at the low charge of 15 cents per gallon while our own grape growers and manufacturers paid 30 cents per gallon excise tax. Let the people who drink the wine pay the tax. When the minister was approached as to the treaty made, he referred to the budget and the home people's rate was reduced to 7½ cents per gallon, which meant a loss to the government of about $200,000.

He further quoted the following figures to show the difference between the Australian tariff and the Canadian tariff, according to the treaty made by Premier King:

Fresh and smoked meat, to Australia, 5 cents pound; Canadian charge, half cent;

Canned meat, to Australia, 5 cents pound; Canadian charge, 1 cent per pound;

Butter—Australian tariff, 6 cents per pound; Canadian tariff, 1 cent per pound;

Vegetables—Australian tariff, 50 cents per cwt.; to Canada, free;

And several other articles in the same proportion.

"What would you do if you had a man in your employ of that sort?" said the speaker. "Would you continue him there and increase his salary?" Whenever this government gets a treaty in hand we get the worst of it. There was no treaty with Germany in 1923, and the sales increased $10,000,000, but by the treaty with France they were reduced from $15,000,000 to $10,000,000, which shows we are better off without a treaty.

Unemployment is starving everyone. Would senate reform benefit or give a man a job? The Liberal government has always talked about it. They never did anything and won't now.

The immigration department has cost the country over $3,000,000. Thousands of immigrants have been brought in through the International and Canadian Pacific Railways. About one-half of these, which we paid for, have gone to the United States. We cannot keep our people at home and yet we are striving to bring more; our people are taxed to provide education and off they go to United States, a highly protected country. We are lying aside United States and if we don't pay approximately what they pay, our people will leave us. We must give decent wages in order to live decently.

The United States, with an earlier spring, is able to put fruit, such as strawberries, on the market ahead of the Canadian farmer, and it comes in at a paltry rate of duty. "I say, those who can afford to buy this should pay the taxes, and in doing so, help our own growers. Don't you think it time for a change?" said the speaker. (Applause.)

Mr. Chaplin, in closing, stated he believes that the farmers of all shades of political opinions are beginning to see there must be a tariff in this country, and made an appeal to the electors for protection to the farmer and manufacturers by keeping industries at home, by electing the Conservative candidate, Mr. T. H. Stinson.

Bert MacLean, of Lindsay, made a brief speech, endorsing the statements of the previous speakers and also referring to the poor market which is now available for horses.

EXPLORERS HAD ADVENTURES IN NORTH

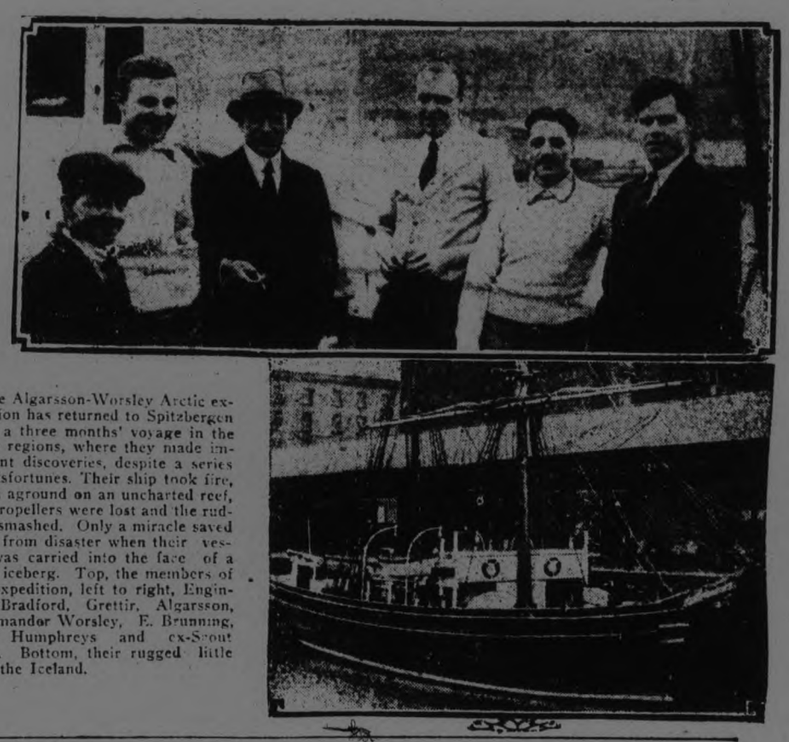

The Algarsson-Worsley Arctic expedition has returned to Spitzbergen after a three months' voyage in the polar regions, where they made important discoveries, despite a series of misfortunes. Their ship took fire, it ran aground on an uncharted reef, the propellers were lost and the rudders smashed. Only a miracle saved them from disaster when their vessel was carried into the face of a huge iceberg. Top, the members of the expedition, left to right, Engineer Bradford, Grettir, Algarsson, Commandor Worsley, E. Brunning, Pilot Humphreys and ex-Scout Marr. Bottom, their rugged little ship, the Iceland.

TWEED NEWS

TWEED, Oct. 23—Mrs. Raymond Hopkins and babe of Flint, Mich., are visiting Mr. and Mrs. Timothy Hopkins.

Mr. Frank Maines returned to Toronto after visiting his mother.

Mr. Frank Houston, Toronto, is visiting in town.

The Sodality Girls of St. Carthagh's church held a dance in the Opera House on Monday night.

A number of boys who took in the harvesters' excursion have returned home.

KEENE NEWS

KEENE, Oct. 24.—Miss Margaret Brough was hostess to a very enjoyable dinner party on Thurday last in honor of her sister, Mrs. Keeves from B.C.

Those present were: Mrs. Keeves, Mrs .P. McFarlane, Mrs. R. Short, Mrs. Mary Stewart, Mrs. J. Thornton, Miss Mary T. Drumons, Miss M. Brough.

They spent a very pleasant time especially some who were old school mates and friends of Mrs. Keeves

On Wednesday last Miss Margaret Brough entertained at a luncheon party of her frienrds in honor of her ssiter, Mrs. Keeves of British Columbia. Those present were: Mr. and Mrs. Robrt Collins and family from Hastings and Mr. and Mrs. J. Mitchell and little daughter of Campbellford, cousins of Mrs. Keeves. All spent a good time.

MASSEY SPOKE AT PONTYPOOL

Large Attendance to Hear Liberal Candidate Explain Policies.

SPOKE ON TARIFF.

PONTYPOOL, Oct. 23.—The meeting held by Hon. Vincent Massey, the Liberal candidate for Durham, in the Orange Hall, Pontypool, on Tuesday night was well attended, the hall being filled. M. H. Staples, Orono, acted as chairman. Mr. Oldfield, of Toronto, favored the gathering with several songs that were highly appreciated: also, Orme Garnsby, of Oronto, gave some selections in his usual capable manner. The syncopated orchestra of Orono added greatly to the evening's entertainment.

Mr. Massey gave a few introductory remarks and stated that he did not know much about this part of the county or the people, but knew more about Hope where he had a farm and more about farming as he was very much interested. He claimed to be a citizen of the county, and then he commenced about the tariff question, explaining his views very capably. He stated that much political capital was made by the report that he had 4,000 men in his factory in the States and less in the factory in Toronto. He stated that there were only 670 in the factory in the States and in Toronto there were over 2,000.

Mr. M. H. Staples then made a speech, in which he stated he had always voted Conservative up to the year 1911, giving his reasons for his change of views.

The meeting closed by singing the National Anthem.

The National Confectioners' Association has donated $5,000 in prizes for the nation-wide candy display contest to be held the week of November 9th.

ADVERTISEMENT

THE DICE ARE LOADED! THE CARDS ARE STACKED!

Me..! You can't win the way these fellows play!

You pay through the nose for nearly everything you buy now, and Peck and the manufacturers who are behind him want you to pay more.

RIGHT NOW you are paying $1.25 and $1.45 for things that are sold in other countries for $1—and industries that cannot carry on business on that margin are not worth keeping. But Mr. Peck would make you pay more.

IS IT A SQUARE DEAL to raise the cost of your living to favor wealthy men and make them more wealthy?

Protection Makes You Pay
$14 for a $10 Lawn Mower.
MR. PECK DEMANDS STILL HIGHER PROTECTION.

Protection Makes You Pay
$54 for a $40 Bicycle.
MR. PECK DEMANDS STILL HIGHER PROTECTION.

Protection Makes You Pay
$1.40 for a $1 Cap.
MR. PECK DEMANDS STILL HIGHER PROTECTION.

Protection Makes You Pay
$1.25 for a $1 Axe.
MR. PECK DEMANDS STILL HIGHER PROTECTION.

Protection Makes You Pay
$13 for $10 worth of Tarred Paper.
MR. PECK DEMANDS STILL HIGHER PROTECTION.

Protection Makes You Pay
$14.20 for $10 worth of Tools.
MR. PECK DEMANDS STILL HIGHER PROTECTION.

Protection Makes You Pay
$710 for a $500 Automobile.
MR. PECK DEMANDS STILL HIGHER PROTECTION.

CAN YOU BEAT IT?

Turn to the Women's Page and see what your wife would be up against in making ends meet if Peck should win this election.

Take the list and go through the house with her. Figure out whether you can afford to pay any more. Look at her grocery bill tonight and ask what she thinks of the plan to increase the profits of the wealthy by adding to its total.

Then take the list and ask any supporter of Mr. Peck to tell you what he means by saying increased tariff would not mean increased cost of living.

WE UNDERSTAND THIS!

You may be befuddled by politicians speaking in millions of dollars; but you and I can understand the question when we look at these examples from our own every-day living expenses.

The tariff is a tax on goods coming into Canada. Today, under Liberal administration, we have a tariff for revenue only—just enough to run the country on. This is placed so as to protect judiciously the needy manufacturers—men who are fighting against odds to build industry in Canada.

But Mr. Peck is determined, if given the chance, to build up a tariff to protect ALL manufacturers, AND YOU WILL PAY THE BILL.

If you want to help your wife make ends meet—if you want to live comfortably—if you want a little laid by for a rainy day—vote against the profiteers, the big interests, and Mr. Peck.

You and I Can't Afford to Sit in on Their Game

Liberal Publicity Committee
395 George street, Peterborough

The NEW gigantic

QUO VADIS

30,000 PEOPLE IN THE CAST

FIRST NATIONAL PICTURE

WITH EMIL JANNINGS

SEE—

Christian Martyrs. Burned at the Stake To Light Nero's Gardens.

Beautiful Girls Thrown to the Lions.

Nero Fiddling While Rome Burns.

Chariot Races.

Gladiatorial Contests

NO ADVANCE IN PRICES

STARTS TO-DAY YOU CAN SEE THE BEST FOR LESS

Capitol Entertainment

BUY A SCRIP BOOK CONVENIENT AND SAVES YOU MONEY

Gigantic Hallow'een

FROLIC

CAPITOL

Saturday Night

Oct. 31st, 10.15-11.50

NO PICTURES

Everything on the stage, including

5 Acts of Vaudeville

It's $1.50 Show for

35c and 50c

Get your tickets now—only 1200 will be sold.

Bowling

League games at Water street Alley this week:

City Five Pin League.

Monday, Oct. 26: Cressmans vs. Johnson.

Wednesday, Oct. 28: Lawn Bowlers vs. LeBarrs.

Wednesday, Oct. 28: Adams vs. London Life.

Thursday, Oct. 29: K. of C., vs. Freeman.

Friday, Oct. 30: C. N. R. vs. n. Woollens.

Mercantile League.

Monday, Oct. 26: Examiner vs. Lock Works.

Tuesday, Oct. 27: Brinton Carpet vs. Raybestos.

Wednesday, Oct. 28: Cressman's vs. DeLaval.

Thursday, Oct. 29: Westclox vs. Nashua Paper

Friday, Oct. 30: Bell Telephone vs Quaker Oats.

Ladies' Mercantile.

Tuesday, Oct. 27: Can. Pack. Co. vs. Examiner.

Wednesday, Oct. 28: Quaker Oats vs. Rebeccas.

Thursday, Oct. 29: Insurance vs. Westclox.

ADVERTISEMENT

DON'T FORGET THE WOMEN WORKER.

Nearly all the Provinces of Canada guarantee a minimum wage to women workers. This wage is from two to four times the wage paid to women workers in Europe. Do women workers in Canada want the starvation wages of Europe? Then are Canadian women voters going to vote for the low tariff policy of the King government? Vote for Mr. PECK who will see that goods made in European sweat shops are harder to import.

KING'S WHARF NEWS

KING'S WHARF, Oct. 26.—A splendid auction sale of household furniture, live stock, and implements was held on the farm of the late Andrew Morrissey, Friday. The weather was very fine. A large crowd was present and a large number of articles was disposed of at very high figures. Geo. and Ted Jackson were the auctioneers and started at 1 o'clock sharp and sold till 9 o'clock that night, then had to leave a large part of household furniture un-sold. The bidding was brisk but the large amount to be sold and the short days left it not sold.

The weather has not settled yet and the farmers are snatching an hour or so each day to try and pick their apples and dig their potatoes. The potatoes in general are a poor crop but a few people have them extra good. The apples are very plentiful and a large number of the orchards are not picked as the crop was so good. No doubt the heavy frosts will help to spoil any that were not in before.

Personals.

A large number from here attended "The Dumbells" in Lindsay, Thursday evening.

Mr. and Mrs. Patrick Duffy were business visitors to Lindsay, Friday....

Mrs. C. T. Flynn, of Ennismore, spent Friday, the guest of Mrs. Agnes McArdle.

Mrs. Thos. Carroll spent the week end the guest of her niece and nephew, Mr. and Mrs. W. C. Herlihey.

The most thrilling world's series in history was that of 1912, when the New York Giants and Boston Red Sox were the contending teams. After each club had scored three victories and one tie game had been played, the Boston team won the tenth inning of the eighth game. The Giants, who had taken the lead in the first half of the tenth, saw victory turned into defeat when Snod grass made his famous muff of an outfield fly in the latter half of the inning.

NOW REGENT PLAYING

CECIL B. DE MILLE

Presents LEATRICE JOY

IN

"LOVE'S HIGHROAD"

Never before have a woman's vital emotions—love, hate and ambition—been more deftly contrasted or more vividly portrayed than in this impelling drama of love and luxury

A story of a woman's insatiable craving for wealth and power, that she might insure her husband's love—and the astounding reactions of a man who let lust for gold rule his affections.

Comedy: BLACK HAND BLUES.

Short Subjects: THE WORLD WE LIVE IN

POPULAR PRICES MATINEE DAILY

DOURO PEOPLE HEAR POLICIES

R. R. Hall, K.C., J. J. Duffus and Dr. Munro Spoke on Liberal Platform.

COUGHLIN IN CHAIR.

A meeting was held on Saturday evening in Douro, in support of Hon. G. N Gordon. The Reeve of Douro, Mr. Coughlin occupied the chair. He said that he was chairman at Mr. Peck's meeting held there, but he felt more at home in being chairman of a Liberal meeting.

Dr. Munro, of Warsaw, was the first speaker. He said that Liberalism has always stood for the rights of the common people as against the priveleged classes. Liberalism stands for equality of opportunity for all the people, while Toryism stands for opportunity to the favorite few. Mr. Meighen has adopted the slogan in this election which reads "Higher Tariff and Lower Taxes." That is a foolish slogan. A higher tariff means increased taxes. Any fool can find that out by going to the Custom House in Peterborough, where he will find out that the higher the duty imposed on imported goods, the more you pay in a customs tax. The man who invented that slogan had something wrong with his head.

Dr. Munro referred to the steady growth and progress under the King administration, the increase in our foreign trade, the better conditions among our farmers and the better conditions that are in store for all if the King Government is returned. "It is the duty of all of us to see that every vote that can be obtained is cast for the Hon. G. N. Gordon on Thursay next," he concluded.

J. J. Duffus was the next speaker and gave facts and figures in support of the following statements.

The Canadian dollar under the Meighen administration was only worth 80 cent in the United States, but now it is worth over 100 cents under the King administration.

Under the Meighen administration, Canada bought more goods from foreign countries than she sold and hence the trade balances were against Canada, but last year under the King administration Canada sold $284,000,000 on that one year's business. This year is showing a more favorable balance still.

Under the Meighen administration, he said, the debt was increasing by the tens of millions, but in 1923, the national debt was decreased to the extent of $35,000,000, and has been reduced every year ever since, and in addition to that the national annual tax bill has been reduced 25 per cent as well. The fact is that the Canadian people as a whole just paid last year the enormous sum of $114,000,000 less taxes than was paid in the last year of the Meighen administration.

Under the Meighen administration the five and one half per cent Canadian bond was only worth 90 cents on the dollar, but to-day under the King administration, it is worth 104 cents on the dollar.

Mr. Meighen takes a gloomy view of the future prospects of Canada, but Mr. King takes a hopeful view. Mr. Meighen thinks the United States holds out a hopeful future for our young men, but Mr. King knows what can be done with our rich resources and advises them to remain in the land that has a real future, in a land where the fabrication of our great natural resources in land, mines, timber, and fisheries, will, with united co-operation and co-ordination by the Canadian people bring forth, under the King government a united and prosperous Canada.

Our course is clear, the King government will be returned to power and it is in the interests of each and all that

Mr. Hall said in opening his address that the Tories of Peterboro' thought that Mr. Gordon had not given him proper support in 1917. Does Mr. Hall complain? He has not. The fact is, Gordon is a Liberal and should be supported. Mr. Hall said, "I nominated Gordon at the Bye-election, I nominated him at the General election, and again at this election, and each time he has been a winner, and this time will be no exception." They tell you the issues are the tariff. Poor tariff, it is too bad that it should suffer. It is too bad that our taxes should not increase, that the many should not be taxed for the benefit of the favored few. Take a lamp for instance, and raise the tariff on it 100% and what is the result. The manufacturer will increase his price just enough to pocket the difference. Meighen's platform is protection, and protection is nothing else but a tax, which protects the favored few. The King government is going to win, so let us all give Gordon a chance. He has and will make good.

According to law, church bells in Mexica may not ring more than a minute at a time.

One prick from the poisoned darts, as used by the Malays, will cause death in half an hour.

THEATRES

AT THE ROYAL.

SPECIAL WIRE FOR ELECTION NIGHT

A special direct wire will be installed in the Royal Thursday night when all the election returns will be announced.

"TIDES OF PASSION," SPLENDID PICTURE, WILL APPEAL TO LADIES

ROYAL NOW PLAYING

It's good news for the fans that a picture starring Mae Marsh is coming to town. It's "Tides of Passion," a Vitagraph, and it opens a run at the Royal Theatre to-day.

Mae Marsh is not only recognized everywhere as one of the greatest of screen actresses, but she is universally beloved. The new production is declared to be one that is admirably adapted to her rare talents as an actress and one destined to give her a yet firmer hold on the affections of the public.

"Tides of Passion" is an adaptation of Bazil King's popular novel, "In the Garden of Charity." It tells a powerful story, one that not only entertains but makes folks think. It's entertainment qualities are said to be without limit, and the height of thrills is reached when two girls find themselves marooned on a narrow ledge in the ocean, in imminent peril of death from the mad sea waves and the lashing winds. Their rescue forms one of the most startlingly realistic scenes ever filmed.

Miss Marsh is supported in "Tides of Passion," by a superior cast, with Ben Hendricks, Laska Winter, Earl Schenck, Ivor McFadden and Thomas Mills in important roles. The picture was produced by J. Stuart Blackton.

DOUBLE PROGRAMME THURSDAY AT ROYAL

Jack London's "Adventure" and Herber Rawlinson in "Dark Stairways," two full length programme features will be screened Thursday, Friday and Saturday at the Royal.

LOCAL WOMEN'S COUNCIL PRESENT "DRUSILLA WITH A MILLION"

Movie patrons have a treat in store for them soon, when Drusilla land in town with her million! This is the first picture to play Massey Hall, Toronto, and have a following run in the Tivoli. Nthing so fresh, charming and generally inspiring has come out of Hollywood in months as this brilliant adaption of an unusual and compelling story.

AT THE CAPITOL

LIONS BATTLE MEN IN FILM THRILLER

Fearless Deaths of Christian Martyrs Pictured in "Quo Vadis."

Wild animals, as actors in motion pictures, are always an uncertain quantity. Should you investigae closely in film circles, you would find more than one extra man or woman who bears the scars of his or her contact with beasts before the camera, and several stars, as well.

While every precaution is taken to protect the human players in such scenes, the minds of the animal players can't always be read. While performing peaceably to the lash of their trainer's whip at one moment, the next might bring open rebellion and disaster to the ones nearest them.

Such precautions were taken during the filming of First National's new and gigantic version of the Sienkiewicz classic, "Quo Vadis." The scene is that where Nero orders the Christians thrown to the lions in the Circus Maximus to hide his crime of burning Rome.

One hundred men, women and children are seen huddled together in the centre of the vast stadium. Fifty half-famished, snarling lions are turned upon them from the pits. In the vast amphitheatre surrounding them is jammed the populace of Rome, celebrating a Roman holiday.

The lions charge the Christians, presumably rending them to shreds.

In making this scene, a score of expert marksmen, gripping automatic pistols beneath their robes, were stationed among the Christians. While acting the terrified roles of the martyrs they at the same time kept watchful eye upon the beasts and were quick to shoot at the instant they perceived a lion going beyond his role in ferocity.

As a further protection, each human player was fully insured, not only against loss of life, but physical injury during the filming of the sequence.

The realism of the scene is declared by pre-view critics to be amazing as well as replete with thrills.

Emil Jannings heads the huge cast in the picture, which will be shown at the Capitol Theatre today.

AT THE REGENT

LEATRICE JOY BACK WITH CECIL B. DEMILLE.

"Love's Highroad" Marks Renewal of Long Association in Screen Work.

Leatrice Joy, who heads the cast in "Love's Highroad," the Cecil B. DeMille supervised production that opens at the Regent Theatre for a 3-day run, is said to be like President Coolidge in that she believes in getting right down to the root of things. This in a large measure is said to be responsible for her phenomenal success as a screen actress.

At 16, Leatrice was a New Orleans school girl. A picture company chose that city as the base of its operations and immediately on hearing of its arrival she lost no time in presenting herself as an applicant, or perhaps, supplicant, for a part in their first production. Sometime later she heard of a company reputed to be doing things near Wilkes-Barre, Pa., and came north. The experience she acquired while working with these two companies, together with her sound common sense, soon told her that of all places for a girl with screen ambitions to reach the top, Hollywood, Cal., was that place. So west she went.

Soon after arriving she received a part in a Metro production, where Cecil De Mille found her, and realizing her possibilities took her under his wing. Since then she has been starred and featured in many lavish productions and in varied and difficult roles.

"Love's Highroad" is directed by Rupert Julian under the personal supervision of Mr. DeMille. Supporting Miss Joy is an especially selected cast, including Edmund Burns, Robt. Edeson, Julia Faye and Helene Sullivan.

AT THE GRAND.

ABIE'S IRISH ROSE.

Anne Nichols' excellent Rochester company and production of her wonder play of the age, "Abie's Irish Rose", having added new laurels and fame to its celebrated author and producer by recently completing an eight weeks engagement at the Gayety Theatre, has been secured by the management of the Grand Opera House for an engagement of three nights beginning Thursday, October 29th, with matinee Saturday, October 31st.

In sending the attraction to this city, Miss Nichols has not changed one member of the cast nor a single detail in the production, it being her aim to give the patrons of the theatres in the smaller cities surrounding the key cities played, the same cast and production utilized during its runs, thereby giving one and all theatregoers the opportunity of seeing her fascinating and appealing comedy at its best.

"Abie's Irish Rose" is the seventeenth play Miss Nichols has written and is without doubt the most popular of all. This by no means infers that this was the only successful one, for her "Just Married" was one of the big New York and Chicago hits of two years ago, while for the past eight or nine years, she has furnished the young Irish tenor, Fiske O'Hara, with a new play every year from her pen.

It is no more conjecture to say that Abie will live for years in the minds of lovers of all that is clean and wholesome in the theatre, and the precedent it has established in theatrical history will no doubt place its author and producer in the hall of fame, for it is a matter of record that never since the advent of the marionette theatre and its stepping into the background for the arrival of the animated stage, has any play been equal to the task accomplished by this record-breaking perennial.

Mail orders are now being filled in the order of their receipt if accompanied by remittance, the regular seat sale not opening until Monday, October 26th.

ROYAL NOW PLAYING 2.30 AND 8

MAE MARSH in "TIDES of PASSION"

FROM THE NOVEL "IN THE GARDEN OF CHARITY" by BASIL KING

J. STUART BLACKTON PRODUCTION

Ccuntry Store Nite - Tonight

Clever Comedy Creation—"Baby Be Good"

Added Comedies and Novelties.

Royal News

THURSDAY NIGHT

SPECIAL WIRE—ALL THE

ELECTION RETURNS

ANNOUNCED

ALSO DOUBLE PROGRAMME

GRAND OPERA HOUSE Thur-Fri-Sat., Oct. 29-30-31

Matinee Saturday, 2.30 P.M.

Seats Now on Sale for All Performances

ANNE NICHOLS' MAGNETIC

ABIE'S IRISH ROSE

The Comedy With a Beautiful Love Story

Same Splendid Company That Played

17 WEEKS TORONTO AND 10 WEEKS MONTREAL

See It You Will Eventually Why Not Now?

BREAKING RECORDS EVERYWHERE

PRICES—Night, 50c, 75c, $1.00, $1.50 Saturday Matinee, 50c, 75c, $1.00

Secure Your Reservation Early—Don't Delay

ADVERTISEMENT ADVERTISEMENT ADVERTISEMENT

A WORD TO CANADIAN WORKERS

MR. GORDON comes out in print and claims that every Canadian worker in the West Riding owes Mr. Gordon a vote.

Not for what he has done for the worker, but what he will do in lowering the prices of all necessaries by strangling such a tariff as would in any way benefit the working man and his wife and household.

Mr. Gordon Says: "Don't make or help to make anything you can buy abroad for less money than you or others can afford to have it made.

Be obedient. Don't think for yourself. Let Mr. Gordon do all the thinking, just as he tells you he is thinking of buying slices of Canadian farms to bestow on a selected brand of immigrant, who will be content to farm on 50 acres on a plan of "intensive cultivation." Mr. Gordon knows it all.

From the Canadian Labor Press comes an appeal to the worker that flatters Mr. Gordon's appeal. Carefully read what follows and see how it squares with the claim that "Every worker owes Gordon his vote."

Canadian Worker, where do you stand? With Conservtaives, Co-operation, Certainty and Consistency; or with Liberals, Losses, Laxity and Lamenation?

Fellow Worker! Upon the answer to the above questions through the means of your vote on October 29 depends the welfare of Canadians for the next four years.

A vote for a candidate pledged to reta in the present Liberal Government in power means the country will drift along in its present wholly unsatisfactory condition, with accompanying increase in unemployment, unhappiness and misery for you and your family.

It means in all probability that you will eventually be compelled to part from your family in order to earn a living. It means that you may be compelled to break up your home and migrate to a foreign country in order to obtain for your family the necessaries of life. It means that you may be forced to contribute by your toil to the prosperity of a foreign country.

It means that with certainty, part of your earnings, even if you are lucky enough to be employed in Canada, will be diverted to the welfare of the Republic to the south. It means inertia in legislative matters affecting your welfare... It means that measures adopted in other countries for the ameliora tion of labor conditions will not be adopted here.

It means that you must struggle on, saving a few dollars while you are employed, against the time when you will be out of work and require to spend them. It means for you simply nothing but four years' stagnation with constant fear of unemployment and lay-offs during which time you must watch your country become an ever-increasing dependent of other countries.

It means if you are a father with grown-up boys, that whilst you live at home, your boys require to go to the States in order to earn a living and the pleasures you anticipated when a young married man—of seeing your family around you when you were getting up in years—remain merely a dream.

On the other hand, if you have paid the attention to this most vital question that you should do, then undoubtedly you will vote for a Government that will take measures to protect your job from outside competition, from the cheapness of wages much lower than yours, from the sweated labor methods of Europe, from the ever-present menace of being thrown out of work and from the distress of seeing your family separated.

You can only gain these things by using your votes to elect Conservative candidates pledged to a policy of complete and adequate protection for your job, for a 100 per cent. payroll in Canada, for a policy of co-operation between all classes, for the common good, for a policy that will be consistent and certain.

If you do that then the Dominion will advance toward an era of progress, prosperity and influence hitherto unequalled. If you do not, then the next four years will be a period of losses, laxity and lament.

FELLOW WORKER! REMEMBER, IT'S UP TO YOU!

The Liberal-Conservative Party asks you to register your vote for MR. PECK. Not only your vote, but the vote of your wife, who is vitally interested with you in your circumstances.

The Truth!

EMPLOYMENT IN CANADIAN INDUSTRIES

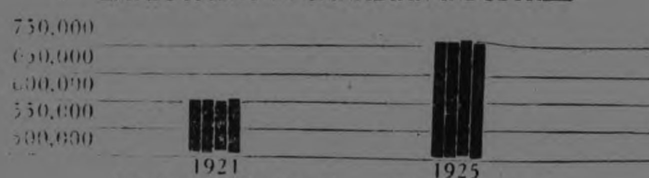

This is the average over the first six months in each year, showing that in the first period of this year there were on the average 121 841 more men employed in Canadian industries than under Mr. Meighen. Mr. Meighen claimed on Saturday night that our industries are declining, but he produced no evidence. These figures are from the statistics published by the Department of Labour, the same publication from which Mrs. Fallis quoted some other figures on Saturday.

Vote For Gordon!

AND HONEST REPRESENTATION

Liberal Publicity Committee, 395 George street, Peterborough

IN POLICE COURT

A vagrant was halted before the Magistrate this morning to explain his begging propensities but a difficulty arose. The accused could not understand the charge read against him due to the fact that he had not the English but was able to converse only to the French tongue. Ozias deLapiante was sworn in as interpreter and on putting the charge elicited the information that the accused was pleading "coupable." He was remanded until Friday.

Because a material witness had departed for unknown fields Joseph Wearing, prosecuting attorney, asked for an adjournment of the hearing of charges against a local man. The request was granted and a further hearing will take pace on November 10.

BIRTH.

FAIR. — On the 25th October, to Mr. and Mrs. Willard H. Fair, 296 Prince street, a son.

NORHAM NEWS

NORHAM, Oct. 23.—Mr. Pert West is busy doing some repairs around the United Church and to the parsonage stable.

Mr. and Mrs. Oney Isaac were in Harwood on Tuesday evening attending the fowl supper.

The high wind on Monday played havoc with the apples, most of which were blown off the trees.

Mr. Fred Huycke and Mrs. William Grant took part in the program given at Harwood on Tuesday evening.

Mr. and Mrs. William Evans have returned to Toronto after visiting friends here and in Warkworth.

Master Lloyd Massey, of Morganston came near being injured on Monday evening when the harness of the horse he was driving home from Warkworth school, broke and allowed the buggy to come in contact with the animal. As it was he got off with a broken shaft and a bad scare.

ADVERTISEMENT ADVERTISEMENT

Labor Paper Advises Workers to Support Protection Candidates

This is a Bread-and-Butter Election

(The Labor Leader.)

Politics is the simplest of all studies, if you just go about it from the right angle.

All you have to remember, as a working man, is that your first duty is to yourself and to your family. Gauge every issue from that standpoint, and you cannot go far wrong!

In the last analysis, the pay envelope is the thing that really counts. Its size and its regularity form the acid test that will infallibly determine what policies, being wholesome, are safe for you to support; and what policies, being dangerous, must be actively opposed.

Will Senate Reform affect your pay envelope? No; of course not! From your standpoint, therefore, Senate Reform is merely a side issue, purposely raised to distract you, to confuse you!

Will control of ocean rates—if such a thing be practicable—affect your pay envelope? Directly, No; indirectly, Yes. And that affect will be a prejudicial one, insofar as it will cheapen the cost of delivering to Canada the products of cheap European labor.

Will the lowering of duties on manufactured goods—ostensibly to reduce the cost of living—affect your pay envelope? Decidedly YES! Regardless of where you work—in a factory or elsewhere—the size and regularity of your pay envelope is threatened every time the duties on manufactured products are lowered!

It cannot be otherwise. Lower duties are inevitably followed by larger importations of foreign goods, produced by foreign workmen, to displace Canadian made goods, produced by Canadian workmen. That means less employment available in Canada for direct production, with correspondingly less employment in clerical, commercial, transportation and other fields.

Less employment means more competition for jobs, more workers reduced from full time to part time, with a constant tendency meanwhile towards lower wages.

You want to maintain—to improve, if possible—your standard of living. How can you possibly succeed in that endeavor when, by reason of lower duties, freer entry is made in a foreign country where the standard of living is deplorably low?

You want a shorter working day. Again, how can you possibly succeed in obtaining it when lower duties are making it easier to sell in Canada goods that have been given to competitive products that have been made by foreign workers who regularly put in twelve hours a day?

National Unity is a subject upon which it is easy to wax eloquent. But what do you—what MUST you—think of National Unity preachers who, to attain their objective, advocate measures that will compel yoo to make all the sacrifice, even to the point of surrendering your means of livelihood?

Time enough to make minor sacrifices in the cause of National Unity after you have first taken care of yourself and your family!

Protection for Canada means Protection for YOU!

VOTE PROTECTION!. VOTE FOR PECK!

The Conservative Victory Commitee of Peterboro'

LOCALS

DR. T. P. McCULLOUGH.

Eye, Ear, Nose and Throat Specialist. 1[illegible] Brock [illegible] Phone 36W. dtf

WHY PAY MORE!

1-2 cord 12 in. Dry Edgings, $2.50
1-2 cord 12 in. Pine Slabs ..$3.75
1-2 cord 12 in. 80 p.c. Hardwood $4.50
1-2 cord 12 in. Dry Hard Slabs $5.75

Custom sawing of logs. Dinsdale's, 'phone 153. Nights 830M 12d-105-2603.

DO YOU NEED AN ACCOUNTANT?

If you want your books audited or adjusted; if not satisfied with your book-keeping system; if you want your income tax return prepared for this or other years, or want some dispute adjusted. H. K. Middleton 'Phone 1353. office [illegible] Charlotte St. dtf

ANNUAL MEETING.

The annual meeting of the Women's Canadian Club will be held in the Green Room of the Young Women's Christian Association on Tuesday afternoon at four o'clock. 1d-2751

POLITICAL.

What we want in Canada is a tariff wall high enough to prevent the natural ice from coming in. Then we may drop the wood business. But not. Our 'phone No. 147. SANITARY ICE SUPPLY.

AN INVITATION

Is cordially extended to all interested, to attend the 2nd Annual Recital and Presentation of Certificates, awarded to successful candidates in local exams, McGill University Faculty of Music, in St. John's Parish Hall, Tuesday, Oct. 27th, at 8.15 p.m. Silver collection. 3d-21,24,26-2630

ELECTRICAL.

Having secured the services of J. A. Ash I am prepared to do every thing in the electrical line. Motors and all repairs promptly attended to. Try us once. Rates reasonable. Phone 1040W or 1743J. W. J. Young. 2d-99-2702

GREAT WAR VETERANS ASSOCIATION

The regular monthly meeting of the Peterborough Branch of the G. W.V.A. will be held on Monday, October 26, at 8 o'clock sharp.

All members of the executive are requested to be in attendance at 7 o'clock at the office. 2d-99-2717

AT ALL SAINTS' CHURCH.

Tuesday, 2.30 p.m.—W.A. 7.30 p.m.—W. A. Evening Branch.

Wednesday, 7.30 p.m.—Choir practice. 8 p.m.—Rector's Bible Class in Parish Hall.

Thursday, 2.30 — Ladies' Guild meets at home of Mrs. Thomas, 352 Stewart Street.

Friday, 6.30—Junior W. A. Hallowe'en Social Party.

Y.W.C.A. ACTIVITIES

The big events this week at the Y.W.C.A. are the Hallowe'en parties, All members of the Y.W.C.A. and friends are cordially invited. Hallowe'en fun and frolic is found at the Y.W.C.A. The Senior party is Friday night at 8 p.m., admission 10c. The Junior party, Saturday, 10 a.m., all children are invited. Everyone is asked to come in costume for both parties. There will be witches, ghosts and spooks everywhere, and prizes for the best and most original costumes.

Several new classes are starting this week, Ukulele Club for beginners and advanced pupils Basketry Class for beginners, and an advanced and junior Cooking class on Tuesday afternoon at 4.30.

The clubs have all planned a programme of good times and extend an invitation to every girl to join them.

The Bible Study and English Literature Classes will start next week, and all interested are asked to phone the Y.W.C.A. for full particulars.

Gymnasium Classes are filling up very quickly, and the registration points to a bigger and better season than ever before. Join now and enjoy the full term.

Monday:—
4.15 Elocution Lessons.
4.15 Intermediate Gym.
7.00 Ukulele Club.
7.30 Basketry.
8.00 Elementary Gym.
Tuesday:—
10.00 Ladies' Special Gym.
4.30 Junior Cooking.
6.30 Bronze medallion examination
7.00 Ukulele Advanced.
7.30 Leaders' Gym .
8.00 Advanced Gym.
Wednesday:—
4.15 Boys' Gym.
4.30 T.M.T.M. Hike.
5.30 Junior Dancing.
8.00 Cheerio Club.
8.30 Badminton.
Thursday:—
4.00 Collegiate B. B.
7.00 Senior Dancing.
8.00 Ladies' Gym.
Friday:—
4.15 Senior School Girls.
5.30 C. O. S. Club Hallowe'en Supper.
8.00 Hallowe'en Party.
Saturday:—
10.00 Junior Hallowe'en Party.
7.00 Badminton.

1d—99—2749

ADVERTISEMENT.

THE FORCE OF FIGURES.

Canada bought goods to the value of $796,932,537 in 1924-25 (fiscal year). Most of these goods could have been produced in Canada. Even if one quarter had been home-made work would have been at hand for all who left the country.

"Gent's" Pocket Watch AND Wrist Watch

There is no gift that a man prizes more than a Pocket Watch or a Wrist Watch.

If you are considering buying a Gift for a Birthday or a Christmas Gift, now is a good time to select a Watch, and we will put it aside until called for.

Priced $10, $15 and Up.

WARNE BROS.
349 George St.
DIAMOND HALL
Phone 880

RUMMAGE SALE.

George Street Primary will hold a Rummage Sale at 283½ George Street, Tuesday, October 27. Anyone wishing to donate anything, call 2021-J. Doors open 9a.m. 2d-100-3520

THE WEEK AT KNOX.

Monday, 6.45: Trail Rangers.

Thursday, 7 p.m.: Tuxis Square; 8 p.m., choir practice.

Friday, 7 p.m., Intermediate C.G. IT; 8 pm, Young People's Hallowe'en party

Sunday next: Organ and violin recital

HOW TO VOTE.

Vote to keep such undesirable immigrants as Jack Frost out with all the disease and discomforts he leaves in his trail, and support the pure home products, Sanitary Ice. 'Phone 147. Hard and Soft Wood.

CHOIR PRACTICE.

The Peterboro Male Voice Choir will hold their practice on Tuesday night in the Sunday School-room of St. Paul's Church. A full attendance is requested.

HOME AND SCHOOL MEETING.

There will be a meeting of the Prince of Wales Home and School Association Tuesday evening, Oct. 27, at 8 p.m. sharp. The Entrance Certificates will be preesnted. Good programme. Refreshments Silver collection 1d99 2738

W.O.W.

Will hold a masquerade Wednesday, October 28th. Good orchestra. Prizes for the best dressed lady and gentleman, and best ladies' comic costume and gentleman comic costume. Start 9 p.m sharp Silver collection

WOOD FOR SALE

4 ft. hardwood, $12 per cord; 4 ft. hardwood slabs, $10 per cord; 4 ft. mixed wood, $8 per cord; cut and split extra; apply T. Fredenburg, 248 Murray, phone 2647. 3d-99-3510

ST. GEORGE'S CHURCH

Notices for the week:

Monday, 8 p.m.: A.Y.P.A. Hallowe'en Party.

Wednesday: Feast of St. Simon and St. Jude.

9 a.m., Holy Communion. 8 p.m. Teachers' class.

Thursday: 2.30 p.m., Ladies Guild; 8 p.m. choir practice.

AMATEUR MILLINERY SUPPLIES.

Buckram shapes 75c, crowns 25c, willow by the yard $1.25, muslin 50c, silk velvet $1.75, flowers, mounts and ornaments all reduced; velvet, felt and velour Hats clearing at $1.95 to $6.95; reg. $3.25 to $10; men's soiled hat bands replaced 75c. —Millinteria, 163 Charlotte Street. 3d-26,28,30-2742

CALIFORNIA THIS WINTER

When Winter comes, let the cold blasts of Winter blow you South to California, where the weather is mild, the air invigorating and the breezes balmy, you can enjoy every kind of recreation careless of time and care-free of weather.

Happy weeks may be spent in great resort hotels, either along the coast or inland. To these alluring Winter resorts the Canadian Pacific Railway offers most excellent service, the most convenient and comfortable route.

Let our representative plan your trip and arrange attractive itinerary to California, across Canada, through Vancouver and Victoria, B.C. Canada's gateway to the Orient. Canadian Rocky Mountain scenery is superb in Winter.

Full information from any Canadian Pacific Agent, or W. Fulton, District Passenger Agent, Toronto. Oct. 26, 29, N. 4, 6, 9, 12, 18, 20, 24 26

COTTAGE DEPREDATIONS.

Suggests That Owners Mark Goods in Distinctive Manner.

In view of the frequency of late of the depredations on summer cottages and the difficulty of establishing definite proof Provincial Constable Maker suggests that the cottage owners check their property with some distinguishing mark. Constable Maker says that he has frequently discovered goods which he had reason to believe were stolen but the owners were unable to swear that it was their property.

HEAVY WEEK END ACCIDENT TOLL

Cars Collided in Various Parts of the City—Remarkably Few Injuries.

AUTOS DAMAGED.

The week-end took its accustomed toll of automobile parts although there were no fatalities and the injuries were few.

H. J. Anderson was driving a large coupe up George Street, and at a point near Dublin Street overtook another car which turned west on the intersection. Swerving to avoid this car, Anderson did not see, until too late, a gravel wagon which was going north. The driver attempted to put on his brakes but they failed to work, and the car hit a tree and a telephone pole, moving the latter two inches. One side of the car was completely demolished. G. Hewitt of Rutherford Street suffered a minor cut on his leg.

J. L. Jeffries of Boswell Avenue was driving north on Monaghan Road, and when crossing Charlotte Street was hit by a car driven by E. L. Ferguson. Running boards and fenders suffered slight injuries but no one was hurt.

A meat market truck and a bicycle collided at the corner of Aylmer and Charlotte. The cycle was ridden by F. W. Skitch. No injuries resulted.

Russell Wells, another cyclist, was proceeding north along Hunter when a motor car interrupted the even tenor of his way. Slight damage resulted to the rear wheel but the rider escaped uninjured.

Six people were going down Monaghan Road when the transmission locked, and as a result the car turned turtle. The occupants were none the worse for their experience, but the car is a wreck.

On Park Street, south of Prince Street, E. Saunders of McKellar Street was driving south when he was hit by A. McColl of Bethune Street. McColl acknowledged that he was at fault, as he was using a wind-shield wiper and lost control of his car.

H. H. Crary, 479 Park Street, was driving his auto north on Burnham when Fred Follis of Bethany, who was driving east on Hunter Street, struck him. Crary said that Follis did not keep near enough to the curb but cut across in front of him. Both cars were damaged.

OBITUARY.

CHARLES D. MATHIAS.

The funeral of the late Charles D. Mathias was held on Saturday at 3 p.m. After the service at 192 McDonnel Street, interment was made in Little Lake Cemetery. A representation of the Great War Veterans' Association attended, and the ceremony of the Last Post concluded the service. Rev. Blagrave officiated.

Present at the funeral were Dr. Crawford and his daughter Grace Crawford, J. C. Smith and Mrs. Smith and Misses Hall; J. D. Collins, Charles D. Collins, A. J. Collins and Durham Collins.

Pall-bearers were: Mark Burnham, Hugh Bertram, Robert Hiederman Allen Brown, Heber Rogers and Herbert Rush.

ROBERT W WARD.

The death occurred very suddenly on Saturday of Robert Wellington Ward, at his residence, 467 Downie street. Deceased was born in Sydney Township, Hastings County, in the year 1852, and had resided in Peterboro for the past 13 years. He was a member of the Murray street Baptist church, and a life member of Lodge 123, A. F. and A. M., Belleville. He has been connected with the dairy business for over 50 years and for the last 28 years has been Dairy Instructor and Sanitary Inspector. He leaves to mourn his loss his wife, three daughters, Mrs. D. Ketcheson, Foxboro; Mrs. E. H. Morden, Gap View, Sask.; Hattie, at home; six sons, George L. Ward, Battleford, Sask.; R. W. Ward, Lethbridge, Alta., E. F. G. Ward, Foxboro; Dr. R. M. E. Ward, Belleville; A. M. Ward and E K. Ward, of Peterboro; two brothers W. A. Ward, Toronto, John Ward, Los Angeles, Cal.; and one sister, Mrs. M. Lowry, of Peterboro.

The funeral took place this morning from the family residence, 467 Downie street, at 10 a.m., for interment at Foxboro, Rev. C. W. Rose officiating.

IN MEMORIAM

GRUBBE.—To the dear memory of Robert William Radcliffe Grubbe, who died at Peterborough, Canada, October 26th, 1923, second son of Captain William Henry Grubbe of the Honourable East India Company Artillery, and grandson of Captain John Grubbe (Royal Buckinghamshire), Lord of the Manor of "Horsendon," of "Abbots Hold" and of "Princes Risborough" or "The King's Manor," Buckinghamshire, England.

"E'en as he walked that day to God
So walked he from his birth
In simpleness and gentleness and
Honour and clean mirth."

IN MEMORIAM

HAMLIN — Mrs. J. E. Hamlin.

In loving memory of our dear Mother, who departed this life October 25th, 1923.

Gone, but not forgotten.

—Inserted by family.

SPEAK TO LADIES.

Mrs. C. H. Thorburn, of Ottawa, To Address Liberal Women To-morrow.

Mrs. Charles H. Thorburn, of Ottawa, who will be remembered with pleasure by those ladies who heard her speak of a former visit here, will speak to the Liberal ladies of the city to-morrow (Tuesday) evening in the G.W.V.A. Hall. The previously-announced time of the meeting as being held in the afternoon has been changed to a later hour, and Mrs. Thorburn will address the ladies in the evening.

ADVERTISEMENT

Decline With Thanks Offer of Lower Wage

Who will higher tariff help?

Will it help the mechanic, who will have to pay more for what he buys? You know a higher tariff does mean higher prices—S. T. Medd said so at Mr. Peck's meeting at Young's Point, and Mrs. Fallis admitted it on Saturday night.

Take an example. An article is produced here for $3 and sold for $4. A similar article is brought in from another country and sold at $4. Then a duty of $1 is put on, and the imported article costs $5 here. Immediately the home manufacturer raises his price to $4.75, making a profit of $1.75 instead of only $1. YOU must pay. That is the reason why these big interests are supporting Mr. Meighen and are dictating to him what he must do and say. THEY WANT MORE PROFITS.

Are you credulous enough to think that the excess profits would be passed on in the form of wages? You know they wouldn't.

The textile factories in United States have high protection. They have cut their workers' wages ten per cent.

That's the kind of prosperity Mr. Peck offers the workers of Peterborough—less wages and higher prices.

Liberal Publicity Committee, 395 George street, Peterborough.

HELD TALENT TEA.

Instrumental and Vocal Music Entertains Number of Guests.

A very successful and well-attended talent tea and sale of candy was held under the auspices of the King George Home and School Association on Friday afternoon and evening, at the home of Mrs. W. J. Rome, 435 Mark Street. The house was prettily decorated for the occasion in the Hallowe'en manner. Guests were received by Mrs. Rome and Mrs. P. King. Mrs. Ernest Scott had charge of the sale of home-made candy and Mrs. J. W. Ebbs of the refreshments, assisted by Mesdames E. Scott, Joyes, Pomery. The musical programme which was given during the afternoon and evening was in charge of Mrs Rome, assisted by Mrs. H. F. Doig. It consisted of vocal solos by Mrs. Doig, the Misses Grace Northcott, Grace Davis, Phyllis Rome and J. C. Ellis, a vocal duett by Mrs. Doig and Miss Northcott, and one by Messrs. J. C. Ellis and W. Smith; instrumental duetts by the Misses Audrey Heap and Margaret Whittaker, Velma and Aleithea Scott, Velma Scott and Phyllis Rome, and a piano and violin duett by Mr. and Mrs. W. Smith; instrumental solo numbers by the Misses Elva Nugent and Alma Blanchard, and a reading by Miss Jean King.

CITY TAXI 25c
SUPERIOR SEDAN CARS
SERVICE DE LUXE
DAY OR NIGHT
'PHONE 2240
Brydon Weese, Manager

FACTS ABOUT OPTOMETRY
Are You Overworking Your Eyes
Possible to do that even when the eyes are normal. People who read or sew constantly are often victims of eyestrain, sometimes when their eyes are almost or quite normal. Such folks need glasses for use when doing close work. These prevent the strain and benefit the patient greatly. We can supply you.
M. J. ROCHE, Opt.
188 CHARLOTTE STREET.

REGRETS
We wish to apologize to the large number of customers whom we were obliged to disappoint on Saturday evening, when we ran out of Fish.
The rush used up supplies we expected would carry us over till about Tuesday.
We assure our patrons that we will not be caught in that position again.
SMITH'S
Fish & Chip
CAFE

Advertise in The Examiner

G. A. Borland DRUGS
228 Charlotte St. near Aylmer
Stop That Cough!
One of these advertised remedies will put your cough where it ought to be.
Kepler's $1.50 & $2.25
Robert's Syrup .. 35c
Wood's Pine Syrup— 35c and 60c
Pinex 50c
Chase's Syrup— 35c and 75c
Pertussin 60c & $1.20
Wampole's $1.00
Scott's Emulsion— 65c and $1.25
Buckley's 75c
Cybridge's 50c, $1.00
Shiloh's 30c & 60c
Parmint 90c
and others.
Don't forget our service—nothing too small for free delivery.
PHONES—274—2617
FAST AUTOMOBILE DELIVERY

STARTLING DISCLOSURES
By G. N. GORDON
in the Grand Opera House
TO-NIGHT
Advt.

BEANS
4 Lbs. 23c
Choice, New Stock, Hand-Picked Beans. What is nicer this cool weather than a Steaming Savory Dish of Home-Baked Beans with Pork?
8 lbs. Cooking Onions 25c
SPECIALS FOR TUESDAY ONLY
Boyle's CASH & CARRY GROCERY.
80 Hunter St. E. 168 Charlotte St.

DeLUXE TAXI SERVICE
Cars for Every Occasion
W. WORBOY, PHONE 2650

Ask for McGregor's Sausages

TUESDAY AND FRIDAY
Boyle's CASH & CARRY GROCERY.
80 HUNTER St. E 168 CHARLOTTE S..

ALEXANDER & HALL
ELECTRICIANS
When you have Electrical work to do. Call
P. Alexander. Phone 1755J.
W. Gordon Hall, Phone 1403w.

SHARP EYES
It takes keen eyesight nowadays, to do good work, and draw the good pay envelope. If there is any weakness in your eyes, Fowler's service will remedy it with proper glasses.
A. A. FOWLER
PHM.B., TORONTO UNIVERSITY
EYESIGHT SPECIALIST
373 GEORGE ST.
Exclusive makers of "Peblo Lenses"

MEN!
To introduce you to a perfect shave we are giving a large size tube of
CORSON'S SHAVING CREAM
FREE!
with each purchase of
CORSON'S LILAS DE FRANCE AFTER SHAVE LOTION
Corson's Shaving Cream, regular 35c
Corson's Lilas de France...75c
$1.10
Special Introduction of Corson's Shaving Cream
BOTH FOR 75c
A. G. HARRIS
"The Careful Chemist"
351 George St. - Phone 577
The Warne Drug Store

CHIROPRACTOR
M. C. GOODWIN
DC. Ph. C.
Palmer Graduate
108 Barrie Building.
Lady Attendant Phone 431
Hours 10-12 a.m., 2-4 and 7-8 p.m.
Office closed Tuesday evening, also Thursday afternoon and evening

TAXI SERVICE
McLAUGHLIN SEDAN CAR
Phone 216
KENNETH HOGG
Formerly with Stinson's Livery.
5d-97-3336

BRAUND'S
Big Sale still goes on—get one of our Sale Bills.
The best we ever put out.
Corner Park and Albert Streets
Come to the store.
5d-103

READ THE WANT ADS.

"It's Confidence That Does It."
APPLES
Red McIntosh, Canada's finest eating apples. 3 pecks, $1.00; or, peck.................... 40c
St. Lawrence Apples to clear, peck 25c
Wealthy Apples, peck. 15c and 30c
GRAPES
Concords and Whites, 6 qt. basket 59c
Red Rogers, 6 qt. bskt. .63c
Black Rogers, 6 qt. bskt.67c
A few baskets, assorted .45c
VEGETABLES
Hubbard Squash, each. 15c, 20c and 25c
Pie Pumpkins, each. 10c and 15c
Head Lettuce, each— 20c and 25c
Celery, 2 heads 25c
SPECIAL
Quality Corn, 2 tins....23c
Tulips, plant now, doz..30c
Porter S. White Co.
CHAIN RED AND WHITE STORES
334 GEORGE STREET
Phone 1960-1961

"QUO VADIS"
CAPITOL TO-DAY

The Evening Examiner

PROBABILITIES.
Fresh westerly winds, fair. Wednesday, snow or rain.

VOL. LVI., No. 99 PETERBOROUGH, TUESDAY, OCTOBER 27, 1925 PRICE THREE CENTS

Women's Meeting In the G. W. V. A. HALL, To-Night

To be Addressed by MRS. C. H. THORBURN. 8 o'clock. All Invited.

Liberal Publicity Committee, 395 George street, Peterborough

HYDRO ENGINEER PROMISES THAT INCREASE IN SUBURBAN POWER RATES WILL BE RE-CONSIDERED

Mr. Gaby Received Delegation From City and District To-day.

SUGGEST AREA PLAN.

Township Users May Form United Areas and Have Low Rates.

TORONTO, Oct. 27.—A reconsideration of the 90 per cent increase of Hydro Electric rates in the suburbs of Peterborough which were to go into effect on November first was promised today by Mr. Gaby to a delegation from Peterborough including W. H. Bradburn, M.P.P. for West Peterborough, and Col. Johnston, M.P.P. for East Peterborough.

The new arrangement suggested by members of the delegation is to discuss the possibility of forming limited areas in the townships in which the suburbs find themselves.

The four township councils are to meet the Hydro engineers and the Public Utilities Commission of Peterborough and a complete new valuation is to be made.

In case limited or voted areas are formed, Mr. Gaby stated that he thought that the kilowat hour charge could be reduced almost to what it always has been.

E. F. Mason, head of the Public Utilities Commission of Peterborough, asked Mr. Gaby whether he would allow the Commission to ignore the new rates until the matter was finally settled. At first, Mr. Gaby thought it would be better to collect the new rates, starting November first, and rebate the difference after the final decision.

Retain Old Rate

Mr. Mason then stated that the Public Utilities Commission had already agreed to carry these customers on the old rate till the first of the year, because November first had seemed to be too short notice.

"If the city of Peterborough consents to carry them till the new year," replied Mr. Gaby, "I'm willing to recommend that arrangement to the Hydro Commission."

In reply to how long it would take

(Continued on page two.)

Moose Turns Jockey But Deserts His Mount

MANOTICK, Oct. 27.—(Canadian Press).—With a large live bull moose straddled across the radiator of his small sedan, H. H. Boyd of Ottawa made a hurried stop on Prescott Highway near here early yesterday morning. Mr. Boyd was returning from Kingston at a fair speed when he was suddenly confronted by the moose, which was standing across the road. His car hit the animal broadside and it was carried 20 feet straddled across the radiator before Mr. Boyd could stop. The animal disentangled itself from the car and made his getaway.

HURRICANE LEFT TRAIL OF DEATH AND WRECKAGE

Boy Drowned in Reservoir and Captain Washed From Ship.

VESSELS STRANDED

Public Services Disrupted in Many Places in Newfoundland.

ST. JOHN'S, Nfld., Oct. 27.—(Canadian Press).—Partial restoration of telephone and telegraphic communication with outside points brought in yesterday the first news of tragedies resulting from the hurricane which struck Newfoundland over the week-end and caused at least two deaths, heavy losses to shipping and disrupted public services in many places.

According to meagre reports reaching the city to-day, James Jackman, a 13-year-old youth, and Captain Vision of a French liquor-carrying schooner, St. Pierre and St. Louis, were victims of the gale and two schooners were wrecked. The Jackman boy was blown into a reservoir at Bell Island and drowned before aid could reach him. Captain Vision was washed overboard from the St. Pierre and St. Louis just before the vessel stranded at Lemaline. No details of the stranding were available last night, but it is believed the remainder of the crew escaped. The vessel was bound for St. Pierre, presumably from a French port.

A report from Bonavista stated that another vessel, the Alma Guy, was a total loss on the rocks there. No details were given. The coal-carrying schooner Carrie and Nellie, which stranded on the rocks at Fermeuse Saturday, floated off with the tide Sunday.

SPOKE WELL FOR GORDON

HON. VINCENT MASSEY

Liberal candidate in Durham and Minister without portfolio in the King Cabinet who spoke last night to a large audience in support of his fellow Minister, the Hon. G. N. Gordon.

MASSEY AND GORDON APPEAR AS PLEDGES FOR CABINET HONORS IF VICTORY RESTS WITH LIBERALS

Adjoining Ridings of Peterboro and Durham Singled Out By Premier King For Political Influence If Government Returned.

GORDON DISCUSSES TEXTILES.

Declares Canadian Woollens Company Suffered From Watered Stock Rather Than From the Lack of Protection.

To a crowd of men and women that filled the Grand Opera House last night to the dimmest row of the upper gallery, the Hon. Vincent Massey, Liberal candidate in the adjoining constituency of Durham, appealed for the re-election of Peterboro's Cabinet Minister, the Hon. G. N. Gordon.

It was Mr. Massey's introduction to a Peterboro audience, and to the Liberals at least his association with Mr. Gordon held up a vision of the political prominence and eminence in store for the two neighboring ridings if the Government emerges with victory on Thursday. Many Conservatives were scattered throughout the audience, attracted by the publicity given to Mr. Massey's strenuous campaign, his personality and his position in Canadian industrial affairs. His address, however, lacked the sweep and swing of some of those which he has delivered in his own arena. An engagement at Mount Pleasant preoccupied him, and demanded his early departure. Thus it remained for Mr. Gordon to assume the major burden of the evening, and in spite of the weight of death's touch in his family, he delivered a typical Gordon speech, defending his record in Parliament, and replying at length to the letter published in the press by Sir James Woods, a Toronto millionaire manufacturer.

Accepting the Woods' challenge to discuss the conditions of the textile industry, Mr. Gordon declared that its depression was not merely local, but world wide, and that the Canadian Woollen Company was handicapped not so much by a lack of protective tariff as by a copious infusion of watered stock.

Textile Trade Hit

Introductory to his exposition of the conditions in the textile industry Mr. Gordon said that the stringency was world wide. He cited the unemployment in the Bradford district in England, and quoted President Green of the American Federation of Labor as saying that he would ask the United States government to cut the tariff on textiles because of the poor wages paid in that industry, notwithstanding the higher tariff protection given them in the U. S. Labor was not being protected in that industry. The textile industry

(Continued on Page 3)

Travels From Texas To Wed Professor Weds Prospector

THE PAS, Man., Oct. 27. — (Canadian Press).—This northern outpost was the scene on Sunday of a wedding, for which the bride, formerly Harietta Fernquist, formerly Professor of Phychology in Columbia University, travelled all the way from Elpaso, Texas. The groom was 'Sammy' Johnson Hagberg, a prospector. Mrs. Hagberg said yesterday that she had known "Samme" since boyhood and that she would remain to help him in his efforts to develop gold mines in Northern Manitoba.

CONDEMNED MEN WERE REFUSED LEAVE APPEAL

Petition Dismissed of 3 Indians Convicted of Murdering Merchant.

REASONS LATER.

Privy Council is Not a Court of Criminal Appeal.

LONDON, Oct. 27. — (Canadian Press).—The sensational Malabar Hill murder in India last January was recalled at a sitting of the Judicial Committee of the Privy Council here yesterday when Sir John Simon, in behalf of three Indians sentenced to death for the murder of Abdul Kadir Baule, a rich Parsee merchant of Bombay, petitioned for leave to appeal against the conviction and sentence.

The petition was dismissed without their lordships of the Judicial Committee hearing argument from the Crown counsel in the case. They intimated that they would give their reasons in writing for refusing to grant the petition.

Sir John Simon, in pressing for leave to appeal to the Judicial Committee on behalf of the condemned trio of Indians, urged that his reason for taking this step was the fact that there was no court of criminal appeal in India.

A few years ago the Privy Council was petitioned to interfere with sentences resulting from a riot in Winnipeg, but the Judicial Committee on that occasion insisted that the Privy Council was not a court of criminal appeal and never had been a criminal appeal court.

The Malaber murder caused an international sensation. The victim, Abdul Kadir Baule, was taking a motor ride at the time, accompanied by the beautiful 22-year-old nautch (dancing) girl, Humtaz Begum Mustapha, said to have been formerly a favorite of the Maharaiah of Indore. The murder occurred during an attempt by nine Indians to abduct the dancing girl. She escaped, but her face was mutilated. Only three of the nine would-be abductors were convicted of the murder of the Bombay merchant.

HASTINGS DANCE.
DON'T FORGET THE DANCE IN HASTINGS ON THURSDAY NIGHT, OCTOBER 29TH. KEN. BLOOD'S 4-PIECE ORCHESTRA.
2d101-2793

DRY HEAVY SLABS, CUT 12 INCHES.
HEAVY HEMLOCK SLABS $7 PER LOAD.
HEAVY HARDWOOD SLABS $9.50 PER LOAD.
THIS WOOD IS DELIVERED IN OUR REGULAR LARGE TEAM BOX LOADS, AND IS EXCELLENT VALUE.
THE PETERBORO LUMBER CO. LIMITED.
Phone 545. 163 Hunter St. W.
6d100-2659

LEAGUE ENERGETICALLY GRAPPLES WITH GRECO-BULGAR IMBROGLIO ORDERS WITHDRAWAL OF TROOPS

LUTHER REBUILDS GERMAN CABINET

Resignation of Three Nationalist Members Made it Necessary.

BERLIN, Oct. 27 (Canadian Press)—With his reconstructed cabinet, made necessary through the resignation of three Nationalist port folio holders, Herr Schiele, Dr. Von Schlieden and Herr Neusous, Chancellor Luther purposes to go ahead vigorously with his idea of having Parliament give its sanction to the Locarno agreements. There is said to be no likelihood at present that the cabinet will resign. Chancellor Luther will take over the Ministry of Finance, Herr Gossler at present Minister of Defence, will assume the Interior portfolio, and Dr. Krohne, Minister of Transportation, will add the Ministry of Economics to his duties.

DIED OF WOUNDS.

Was Removing Shot Gun From Load of Hay When it Exploded.

WINNIPEG, Oct. 27.—(Canadian Press)—Kasmir Peresluka, a farmer of Tyndall, Man., died in hospital here Sunday from gunshot wounds in the abdomen Saturday when he accidentally exploded shot gun when removing it from the top of load of hay.

HALLOWE'EN FROLIC AT THE CAPITOL THEATRE SATURDAY NIGHT, 10.15 TO 11.50. ALL FUN AND FROLIC. NO MOVING PICTURES. ADMISSION 35c AND 50c FOR A REGULAR $1.50 SHOW. SEATS NOW ON SALE.
1d100

SIR JAMES WOODS IS UNMASKED!
See Page 7.
ADVT.

Resolution Framed By Austen Chamberlain Was Carried.

24 HOUR LIMIT.

Allied Officers Delegated to Report on Extent of Compliance.

PARIS, Oct. 27. — (Canadian Press).—The Council of the League of Nations last night delivered what is virtually an ultimatum to Greece and Bulgaria that they must unconditionally and within 24 hours, order all troops to retire behind their respective frontiers.

It is the first time since the birth of the League that the Council has gone so far. Its action constitutes the supreme test of the League's power to break up war. It was carried out in a tense atmosphere in the crowded Clock Hall of the Foreign Office, and was accompanied by an admonition from Austen Chamberlain, British Foreign Secretary, that it would be an intolerable thing—"indeed, an affront to civilization"—if, with all the machinery of the League at their disposal and the Council ever ready with its good offices, frontier incidents like those between Greece and Bulgaria should lead to war-like operations instead of being submitted for peaceful adjustment to the Council, which would always safeguard the honor and interests of the nations involved.

The resolution, subsequently adopted unanimously, was really a reproof to both Greece and Bulgaria for their failure to obey President Briand's injunction to cease all hostilities and withdraw behind their frontiers. It was framed by Mr. Chamberlain after the Greek representative, M. Caranaos, had told the Council that the Greek troops would evacuate Bulgarian soil as soon as all the Bulgarians got out of Greece, and after Bulgarian insistence that Bulgarians are not on Greek soil at all.

It declared that the Council was not satisfied that military operations had ceased and that the troops had been withdrawn, and, after fixing a 24-hour limit for the issuance of instructions for such withdrawal, the Council fixed 60 hours for assurance of the fulfillment of the orders.

(Continued on page 3.)

ADVERTISEMENT. ADVERTISEMENT

VICTORIA HALL OPEN

A Vigorous, Hearty RALLY

IN THE INTEREST OF MR. PECK,
WEDNESDAY EVENING, OCT. 28, IN VICTORIA HALL
GEORGE STREET

Meeting Opens at Eight o'Clock. All Come

Local Speakers, Chuck Full of Confidence in Victory Awaiting Mr. Peck, Will Tell of the Coming Sweep of the Liberal-Conservatives in This Riding.

MASS MEETING IN VICTORIA HALL,
THURSDAY NIGHT. COME ALONG

The Polling Returns From Subdivisions Will Be Given Out. Be There and Share in the Tokens of Victory. A Great Night for Us. (Advt.)

ADVERTISEMENT. ADVERTISEMENT.

The American Woollen Company closed last year with a deficit of more than $11,000,000. It was the most disastrous year in its 26 years' career. Only once before—in 1913—did it report an operating loss, and that was only $677,884, following the Underwood tariff bill.

THE 1924 RECORD LOSS WAS UNDER THE HEAVEN-ORDAINED McCUMBER-FORDNEY TARIFF, WHICH PROTECTS AMERICAN LABOR, we are told.

Will some high-protectionist dope out the answer to the 1924 loss?

Liberal Publicity Committee 395 George street, Peterborough

ADVERTISEMENT. ADVERTISEMENT.

What about it? Peck's publicity bureau has plastered the bill-boards of the city with the statement that 63 countries in the world have raised their tariff. What about it? CANADA IS THE ONLY COUNTRY IN THE WORLD WHOSE DOLLAR IS AT PAR OR ABOVE OF UNITED STATES MONEY. Peck's publicity bureau has not answered that. What about it?

Liberal Publicity Committee 395 George street, Peterborough

Advertisement. Advertisement

Gordon's Meetings

TUESDAY, 27TH

Rockcroft 3.30
Lakehurst 8.00
Temperance Hall, Smith 8.00
Noggie's Creek 3.30
School House, Union Creek 8.00
C.M.B.A. Ball, Mount Irwin 8.00
Peterborough (Mrs. Thorburn) 8.00
Lakefield (Mrs. Thorburn) 8.00

WEDNESDAY, 28TH

Harmony Hall, Douro 8.00
Ennismore 8.00

DANCE AT KEENE.
THE YOUNG PEOPLES' CLUB WILL HOLD A DANCE IN THE TOWN HALL, KEENE, FRIDAY, 30TH OCTOBER. DIXON'S FIVE-PIECE ORCHESTRA.
2d101 2794

P.S.S.C. DANCE TOMORROW EVENING
DON'T FORGET THE HALLOWE'EN DANCE UNDER THE AUSPICES OF THE PETERBORO SKI AND SNOWSHOE CLUB, TOMORROW EVENING (WEDNESDAY) AT RYE'S PAVILLION.
1d-100-2766

THE LIBERAL-CONSERVATIVE COMMITTEE ROOMS HAVE BEEN FITTED WITH THREE TELEPHONES, Nos. 2621, 2622, AND 2623, FOR THE PURPOSE OF SUPPLYING INFORMATION ABOUT POLLING PLACES, ETC., TO THE ELECTORS. ALL INFORMATION WILLINGLY GIVEN. PHONE 2621 2622, 2623. LIBERAL-CONSERVATIVE VICTORY COMMITTEE.
1d1002809

ADVERTISEMENT. ADVERTISEMENT.

DELIBERATE MISREPRESENTATION

The Peck publicity calliope keeps on grinding out the tidings that there is an adverse balance of trade against Canada in her dealings with United States. A calliope can know no morals, but the men who crank it know this is deliberate misrepresentation, for UNDER MEIGHEN the adverse BALANCE WAS $221,300,000 GREATER THAN LAST YEAR.

Liberal Publicity Committee 395 George street, Peterborough

(not a fair shake)

Americans have a 45 per cent. tariff against Canada. We have a 17 per cent. tariff against the United States. We open our markets to them and they shut us off from them. Yet Mr. King and his party are in favor of making further tariff reductions. Why be bothered with Mr. King and his followers. Chuck them out of our government. Your VOTE FOR MR. PECK will help to give Mr. King another job.

1d-100-2773

ADVERTISEMENT.

(a losing game for us)

Canada pays to the U. S. a million dollars in interest and an adverse trade balance. And we lose to the U. S. about 599 inhabitants per day each day of the year. How long can a country of 8,500,000 people stand such a drain? Help us put a stop to such a state of affairs.

Stop it by voting FOR MR. PECK.

1d-100-2771

ADVERTISEMENT. ADVERTISEMENT.

(it's just plain suicide)

to find 83 countries building up tariff walls against Canada and Canada lowering her's. Help us develop Canada by our own efforts, expend our money among ourselves, build up our communities, instead of helping low-wage and long-hour workers to under-sell us in our own country. You don't do that in your own business or in your occupation. Why support a party that hopes to keep on doing it for Canada.

Put PECK IN and GORDON OUT. The first will help for a remedy, the latter do nothing.

1d-100-2772

MR. PECK'S MEETINGS

Additional meetings to be held in support of Mr. Peck, the Liberal Conservative Candidate, as follows:

MONDAY, 26th, at TEMPERANCE HALL, 4th Line Smith

TUESDAY, 27th TOWN HALL, Keene

Electors cordially invited to attend. Meetings begin at eight o'clock. Mr. Peck and other speakers will address the meetings.
2d100-2724

Advertisement

Victory For Peck Generally Conceded PEOPLE ARE VOTING FOR PECK AND PETERBOROUGH

Who would vote for Detroit, Mich., or Batavia, N.Y., when they can vote Peterborough?

ADVT

FOR SALE

$5,500 will buy new bungalow; all conveniences. West side.

$4,000 will buy new dwelling; all conveniences. South side.

$2,800 will buy brick dwelling in good condition.

Several dwelling to rent also. Farms for sale in different parts of the county.

See our list if you are in the market to buy.

W H TAYLOR

163 Hunter St. W., or Phone 1462.

LIVESTOCK FOR SALE

FOR SALE CHEAP FOR QUICK Sale—Bay Horse in good condition. Drive or work, single or double; apply Box 3469 Examiner office. 6d-22,24,27,29,31,3-3469

FOR SALE — TWO STORE HOGS, one Durham Cow; quantity seed seed; one Quebec heater; 3 burner coal oil stove, with oven; apply M. Long, Leahy Lane, phone 2519J. 3d-102-3603

TEAMING & CARTING

WANTED — MOTOR CARTING, ALL kinds, long or short hauling. Beatty Bros. 'Phone 2168-2911r3.

HELP WANTED—Female

WANTED—GIRL OF 16 OR 17 TO assist in housework and care of children; apply 465 Gilmour or phone 1608J. 3d-101-2761

WANTED—EXPERIENCED DINING room girl for Y.W.C.A.; apply Superintendent. 3d-101-2740

WANTED—ELDERLY LADY OR WOman one evening a week to look after private home and children; bed and breakfast; apply 415 Stewart. 3d-102-3584

ANYONE CAN EARN THIS AND more selling our Personal Christmas Cards. Best time now. Spare or full time. Samples free. Selling experience unnecessary. You deal direct with the manufacturer. We pay weekly. Master Kraft Greeting Card Co., Toronto. Representatives also wanted in small towns. 21d-22, 24, 27, 29, 31, 3, 5, 7, 10, 12, 14-

FOUND

FOUND—ON THE OTONABEE RIVer, a canoe. Owner may have same by proving property and paying for this ad. 3d-100-3516.

STRAYED INTO THE PREMISES OF the undersigned some time ago, a yearling steer. Owner is requested to prove property, pay expenses and take it away. Herb. Foster, R.R. No 3, Peterborough 3d-102-3578

FOR SALE

FOR SALE—SWEET APPLE CIDER by 1, 5 and 10 gals. Phone C. J. Hancock, 993 r 2.

FOR SALE—BEAUTIFUL ELECTRIC dome: Singer Sewing machine; 3 hounds; 2 double barrel shot guns and punt; phone 1372w. 3d-101-3567

DRY WOOD FOR SALE—SEE OUR wood on Perry St. at Grand Trunk track; 1-2 cord body hardwood, cut, $6.50; 1-2 cord heavy hard slabs, cut, $6.50; 1-2 cord Hemlock Slabs, cut, $4.50; W. J. Fitzgerald, phone 1937 or 1372J evenings. 26d-120-3433

NOTICE

NOTICE — CHIMNEYS AND FURnaces cleaned; storm windows put up. Phone 1523F. 6d-104-3564

HAIRDRESSING — HAIR CUTTING Shampooing, Marcel Waving, Scalp Treatment etc. Mrs. Johnson, 308 Charlotte St., telephone 2523J. 26d-106-2981

MOTOR CARTING—ALL KINDS—N. Rusaw, 549 Sherbrooke St., phone 1154m. 3d-101-3572

NOTICE—ECONOMIZE: CUT DOWN fuel bills; install Peace Weather Strip; J. Lancashire, 215 Rubidge St., local agent; phone 1647J. 3,6,10,13,17-2968

13d-6,9,13,16,20,23,27,30.

HELP WANTED—Male

WANTED—A GOOD MAN FOR GENeral farm work for one month; apply 193 Smith St. 3d-100-3532

WE HAVE AN OPENING FOR A live wire salesman to handle Watkins quality products in part of Peterboro City. Write giving age and occupation to J. R. Watkins Company, Dept. Fifteen, Hamilton, Ont. 9d-24, 27, 29, 31, 3, 5, 7, 10, 12

LOST

LOST—GOLD WRIST WATCH—ON Aylmer, Edinburgh or on track to Antrim. Phone 1920F. 3d-102-3602

LOST—BLUE CREPE COAT, WITH fur trimmings, between Peterboro and Lindsay. Finder please leave at Examiner. 3d-100-3518

LOST — CUSHION OFF MORRIS Chair between Antrim and McDonnel St.; finder please leave at Examiner. 3d-103-3595

LOST — GENTLEMEN'S GOLD Watch, Grand Opera House, Monday night; finder please leave at Examiner. 3d-102-3594

LOST—SATURDAY, OCTOBER 24TH wire haired Terrier Pup with black over one eye; any one harboring same will be prosecuted; finder phone 1184w. 3d-101-3598

LOST—ABOUT THREE WEEKS AGO a dark brindle, French, male Pup, eight months old; anyone harboring will be prosecuted and if returned to 494 Gilmour St. reward will be paid. 3d-101-3570

FOR SALE

FOR SALE—GAS RANGE CHEAP—apply 169 Perry or phone 1502F.

FOR SALE—PAIR OF DEER AND Fox Hounds, will guarantee to run single or double, young; apply R. McCauley, Warsaw. 6d-100-3398

FOR SALE — ONE GOOD FOX AND Deer Hound, apply 539 Dutferson. 3d-101-3519

FOR SALE — HAPPY THOUGHT Stove; apply 189 Rubidge. 3d-100-3538

FOR SALE — LADIES' BROWN Tweed Suit; brown fur-trimmed suit, and a navy blue winter coat; also a fumed oak Divanette. Apply 186 Stewart St. 3d-101-3563

FOR SALE—CONN C MELODY SAXophone, latest model, used only three months, Box 3573 Examiner.

APPLES—SNOWS, TOLMAN SWEETS Canada Reds—40c bushel; Northern Spies, 75c bushel; Robert Campbell, Keene. 3d-101-3587

FOR SALE — THOROUGHBRED English Bulldogs; apply 510 George S. 3d-102-3605

FOR SALE — KITCHEN RANGE, Heater, good Toboggan, and other household furniture; phone 1372w. 3d-100-3541

FOR SALE—5 GALLONS COAL OIL $1.25, delivered; Boyle's Grocery. 1d-100-2421

FOR SALE—3 LADIES' SUITS; 1 knitted, 1 navy, 1 black; size 38-40; man's overcoat, large size; apply 582 Water St. 2d-101-3608

FOR SALE—4 FT. HARDWOOD, $12 per cord; 4 ft. hardwood Slabs, $10 per cord; 4 ft. Mixed Wood, $8 per cord, cut and split extra; T. Fredenburg, phone 2647, 248 Murray. 3d-102-3613

FOR SALE — GURNEY - OXFORD steel range, wood and coal grates, warming closet, like new; also child's fur robes; apply 505 King St. 3d-101-3559

FOR SALE — PRIVATE SALE OF household furniture, etc. 129 Hazlett St. 3d-102-3587

FOR SALE — ONE FIRST CLASS Heater, 9 lengths stove pipes, and 2 elbows, all in good condition; apply 264 King St. 3d-102-3600

FOR SALE—ONE QUEBEC HEATER, No. 4, with pipes; one range, with pipes, all in excellent condition; phone 376, Campbellford. 6d-104-2759

FOR SALE — ELECTRIC HEATER, oil heater, feather mattress, bedroom suite, 4 quilts and other articles; 105 Lock St., phone 2572w. 3d-102-3593

FOR SALE — LARGE FAVORITE Heater with oven, 1-4 horsepower electric motor and small gear pump; all in perfect condition; phone 2287w. 3d-102-3597

FOR SALE—1 COAL OIL HEATER; 1 Jewel Gas Range; 1 Coal and Wood Range; 1 all steel baby Stroller (hood top); 1 baby's sleigh and fur robe apply 216 London St. between 7 and 9 o'clock. 3d-102-3604

FOR SALE—POTATOES $2 PER BAG off car; turnips, 50c per bag; Cabbage, 50c per dozen; Carrots, beets, parsnips, onions at close prices; car to be placed behind C.P.R. station, Wednesday morning; phone 2097F. H. F. Doig. 2d-100-2758

FOR SALE — UPRIGHT PIANO IN first class condition; Circassian walnut, Gerhard Heintzman; also steel engraving and sundries; apply 554 Aylmer St. 3d-101-2757

FOR SALE — SET HEAVY TEAM Harness, solid brass mounting, complete with pipe collars and twin neckyokes; quantity spruce lumber 2" x 6" x 12'; apply 492 Parnell St. after 5 p.m.; phone 2643w. 3d-101-3543

FOR SALE—RAG RUGS, $1.00 EACH, size 28 x 54; apply W. Stevens, 87 Gladstone Ave., 1 block north of exhibition grounds. 3d-100-3529

FOR SALE — TWO MEN'S OVERcoats; size 38 and 40; apply 279 Sherbrooke St. 3d-100-3533

FOR SALE — USED FURNITURE— Sideboard $8; kitchen table $2.25; china cabinet $20; sewing machine $8; chest of drawers $4.50; kitchen cupboard $2.50; chairs, carpet sweepers, dishes, cups and saucers, etc. 243 McDonnel St., J. Boorman. 3d-102-3590

FOR SALE—TOP BUGGY, DRIVING harness and heavy harness; apply L. Smith, 2nd house south of Catholic Cemetery, on west side Monaghan Road. 3d-100-3528

FOR SALE—WOOD—MIXED SLABS at $7 per cord, also mixed body wood, $8 per cord; delivered; phone 5 r 4, Warsaw. Richard Tedford. 12d-105-3397

DRYWOOD FOR SALE — HEAVY Maple Slabs, body hardwood, mixed wood and coke, lowest prices, at Thompson's, corner Rink and Geo. Sts. Phone 2260 or 1026J. 12d-105-3393

WOOD FOR SALE —CUT AND ALL under cover of pine, hemlock, oak and maple slabs; Genuine Body hardwood; also, mixed wood at prices that can't be touched in Peterboro. W. H. Baker, Peterboro Planing Mill, phone 676, night 1830m. 26d 103 2286

FOR SALE—ELECTRIC IRON $2; table lamp $4, curtain stretchers $1, sideboard $7, buffet, round and square extension tables, dining and kitchen chairs, dresser, chest of drawers, beds, wood and coal heaters, hall rack, parlor tables, rockers, dishes; apply 59 Aylmer, near Perry. 3d-101-3553

FOR SALE OR TO LET — MAPLE Grove Farm; Lot 1, Con. 12, Cavan. Immediate possession, good house, good barn, good water, and ever flowing spring in pasture; ideal for stock or general farming; price reasonable for rent or purchase; for further particulars apply, Review Office, Peterborough. 26d-107-2391

Renew Your Subscription

POULTRY & EGGS

POULTRY FOR SALE—WHITE LEGhorn Roosters, thoroughbred; apply Ben Fraser, Jackson's Park. 3d-101-3569

POULTRY FOR SALE — EIGHT White Wyandotte Pullets; apply after 5 p.m. to 29 Brown St. 3d-102-3606

FOR RENT

FOR RENT — MODERN, HEATED Apartments; apply 437 George St. dtf-1868

FOR RENT—HEATED OFFICE ON George street. Apply 437 George street. dtf

TO RENT—GOOD CORNER STORE; modern heated apartments; also warm house; apply 451 Water St. 26d-122-3506

TO RENT—NICE BRIGHT FURNISHed bedroom, central; board optional. Phone 2032J. 6d-102-3500

TO RENT—6 ROOMED COTTAGE— Braidwood Ave.; apply 297 Hunter St. 3d-100-3535

FOR RENT—FOUR ROOMED HEATed modern, central apartment; Phone 343J. 6d-103-3534

TO RENT—HEATED APARTMENTS; $26.50 per month; phone 1153w. 3d-100-3545

TO RENT—FURNISHED OR UNFURnished rooms to rent; well heated; board if required. 533 Chamberlain street. 3d-102-3582

TO RENT—FLAT—5 ROOMS; CLEAN; good cellar, side entrance; cheap; 282 Sherbrooke Place. 3d-101-3558

TO RENT — NEWLY DECORATED six roomed house; toilet and sink; reduced rent; Mark Street; apply 677 Water street. 3d-100-3521

TO RENT—TWO BRIGHT FURNISHed rooms, suitable for light housekeeping; apply 217 Rubidge. 3d-100-3523

TO RENT—FULLY MODERN HOUSE, north; for information phone 1871J, between 7 and 9 evenings. 3d-102-3585

TO RENT—BRIGHT UNFURNISHED downstair Rooms, heated if desired, central; 107 Aylmer St. 3d-102-3607

TO RENT—HEATED, NICELY FURnished apartment; suitable for two. Apply 264 Hunter W. 6d-105-3577

FOR RENT — BRIGHT, HEATED apartment, central, reasonable rent. 'Phone 812. 3d-102-3575

TO RENT — ONE LARGE FRONT room, furnished; apply 467 Water. 3d-103-3546

TO RENT—3 BRIGHT UNFURNISHed rooms with gas, electric light, bath; apply 481 Aylmer. 3d-101-3555

TO RENT—SEMI-TOP FLAT, CURtains, blinds; rent $16; apply 345 Rubidge St. 3d-101-3557

TO RENT — NICE SIX ROOMED House, clean, well decorated; conveniences; garden; reasonable; apply 183 Antrim. 6d-102-3405

TO LET — FOUR UNFURNISHED rooms; separate entrance apply to 30 George St. S., corner Lake. 3d-102-3601

TO RENT—BRIGHT FIVE-ROOMED apartment, 211 Stewart street, 3-piece bath, back and front entrance, balcony, newly decorated, garage if desired. Apply 255 Reid street. 'Phone 1544F. 6d-103-3514

TO RENT — TWO APARTMENTS— each six rooms and bath; heated, hardwood floors; complete equipment; desirable homes, one furnished apply 54 McDonnel St. 6d-103-3542

TO RENT — NEW FIVE ROOMED apartment, fully equipped, hot water heating system, electric fixtures, gas stove, fire place, blinds, hardwood floors, front and back balcony, residential; corner of Charlotte and Rubidge; phone 751. 6d-104-3554

FOR RENT—4 ROOMED APARTment; conveniences; hardwood floors; also garage; 162 Smith St. Belmont Apt. A. 6d-101-3473

TO RENT—HOUSE, ALL CONVENIences. Apply 219 Park. 'Phone 1798. 6d-101-3456

FOR RENT—GOOD, WARM SEVEN roomed house, newly decorated, with all conveniences, centrally located, reasonable rent, vacant on Nov. 10; apply 386 Stewart St. 3d-100-3539

FOR RENT—STORE — DESIRABLY situated in best business block; possession 1st November; apply 437 George street. dtf-2614

TO RENT—UPPER AND LOWER and semi-detached house, new; apply 265 Rubidge; phone 1405w. 6d-100-3448

HOUSE TO RENT— 539 DOWNIE street. Apply 437 George street. dtf-1837

TO RENT—ON SEPT. 1, 1925, NO. 374 Water St., apply 437 George St. dtf.-1577

APARTMENT!

To Let; Central.

Conveniences—Low Rent.

Also Store and Garage to let.

A. LOW & CO.

285 Bethune Street

Phone 607 R. and Hol. 1029

NOTICE FOR TENDERS

Tenders will be received by Joseph Wearing, 408 Water street, Peterborough, for the purchase of Lot Number 198, Plan 45, North Monaghan, north side of St. James street. Tenders must be in on or before the 1st of November, 1925, with 20 per cent of the tender enclosed. Balance to be paid on closing of sale. The highest tender will be accepted subject to conditions stated at the time of acceptance. 3d-102-2799

HYDRO ENGINEER

(Continued from page 1.)

the Commission's engineers to make the new valuation, Mr. Gaby said only a few weeks.

Their investigation and the striking of a new rate would be completed long before the new year. If there is any delay, it was indicated, it would come from the township councils.

It was pointed out by Mr. Wilson and Mr. Curtis that many of the farmers and suburban users of Hydro outside Peterborough had installed their own poles and equipment. Mr. Gaby replied that the Commission had not been informed of this fact by the city when the Hydro engineers had made the valuation in an attempt to strike a cost rate for the power by which the city of Peterborough would not be losing money in supplying these consumers.

Buy Customers' Poles

In the case of people who had paid for their own poles and equipment before the Hydro had taken the system over, Mr. Gaby informed the delegation that the usual course was to reimburse these consumers and charge them the regular rate instead of allowing any special privileges.

It was pointed out by Mr. Gaby that while the forming of limited areas would benefit the people in them, such a course would practically prevent the more thinly populated districts of the townships involved from ever securing Hydro power on account of the prohibitive cost, since they would have to pay the whole charge of installation and charges on this capital expenditure. Such a district would be Chemong.

Mr. Gaby did not agree with the selfish policy of some of the delegation who thought this was only fair. "I don't think it is," he said. "People throughout the more thinly populated sections should have the benefits of power, too."

H. B. Rye, Reeve of North Monaghan township, pointed out that this district was settled by factory workers at least fifty per cent of whom would have to give up using power if the new schedule went into effect.

Increase Small

Mr. Gaby, in reply to a question, told the delegation that the present rate for power in such limited or voted areas in townships was only about fifty per cent more than in Urban municipalities. This was how it worked out in Scarboro and York township, suburbs of Toronto.

Mr. Rye told of having a flat rate from the old privately owned Otonabee and Seymour Power Company of sixty cents which was later raised one dollar a month. He could not see why the Hydro could not produce power for that price if a privately owned company could and make a profit. The present Hydro rate amounted to $17 a year and, if the new rates went into effect, would be double this amount.

Complaints were made about broken contracts. These suburban people, it was pointed out, had been promised that the Hydro rates would not be raised when they had started to use it.

Mr. Gaby replied that the case of the Peterborough suburb people was not unique. "The same thing is happening outside the cities of Oshawa and Toronto," he said. "In view of the fact that the power is going further out into the rural districts in these townships, it had been found necessary to strike a more equitable rate."

AUTOS FOR SALE

CAR FOR SALE—FORD TOURING car; price reasonable. Apply 223 Bethune. 3d-102-3576

WORK WANTED

WORK WANTED—YOUNG WOMAN with complete high school training desires position in store or office. Box 3571 Examiner. 3d-101-3571

HOUSES, REAL ESTATE

FOR SALE—TO CLOSE AN ESTATE House No. 581 Aylmer St., formerly occupied by G. A. Borland, must be sold at once; apply 327 Downie St., phone 1141J. 3d-100-3537

MODERN HOUSE FOR SALE — ALL conveniences; four bedrooms; attic back and front stairs; 3 rooms and hall downstairs, with hardwood floors, up-to-date all white kitchen new furnace, cement cellar, back lawn, good garden; large garage; apply to owner, 474 Roger Street, phone 1641w. 6d-104-3550

HOUSE FOR SALE—NEW 5 ROOM Bungalow, nicely finished, just outside of city, south end; will take part cash down or car as part payment. Phone 1937 or 1372J evenings. 6d-100-3440

WANTED

WASHING WANTED — APPLY 554 Sherbrooke St. 3d-101-3560

WANTED — HEATED, FURNISHED rooms suitable for light housekeeping; box 3592. 3d-102-3592

WANTED—EXPERIENCED GENERal; apply Mrs G. H. Thompson, 491 Hunter St. West. 5d-101-3589

WANTED — TWO UNFURNISHED rooms; centraly located; phone 1153. 3d-102-3610

WANTED—A QUEBEC HEATER; good condition; phone 549J. 3d-102-3612

WANTED — STANDING TIMBER; preferably Maple and Birch; cash; H H. Dinsdale, 191½ Charlotte St. 12d-111-3586

WANTED—2 UNFURNISHED HEATed rooms, central; box 3565 Examiner. 3d-101-3563

WANTED—SEWING BY THE DAY; would go out of town; phone 216 evenings. 3d-101-3574

WANTED—TO BUY—A SIX ROOMED brick house, central location preferred; apply Box 3549 Examiner. 3d-101-3549

WANTED—TWENTY-FIVE LOADS of well rotted manure delivered at Children's Shelter. State price per load, size of wagon box. John Edgar, 577 Sherbrooke street. 3d-100-2693

WANTED — RAGS, BONES, OLD stoves, copper, brass, zinc, rubber, auto tires, wood ashes. Will send a man and clean your cellar or ash Stevens, 364 Mark street, or 'phone house, free of charge. Address 2083

WANTED AT ONCE — ONE RELIable woman or man to represent a line of popular goods, whole or spare time; good pay, permanent position; apply at once at 487 Aylmer St. 2d-100-3552

AGENTS WANTED

AGENTS—SELL HOSIERY FOR THE family from Mill to Consumer; write for our new Fall and Winter Catalogue just out; Sterling Hosiery Mills, Toronto, Ont. 3d-26,27,31-2723

MAN OR WOMAN TO SELL OUR novelties by mail in your county; must be reliable; position permanent if both satisfied; Imperial Imports, 60 Bond, Toronto 2. 2d-99-3531

AGENTS AND DISTRIBUTORS FOR the world's fastest seller. Appeals to every man, woman and child. Tremendous profit maker. Wonder Limited, 26 Duncan, Toronto 2. 3d-102-2762

BOARDERS WANTED

BOARDERS WANTED—VERY CENtral; 1896w. 6d-101-3551

WANTED—BOARDERS, GOOD HOME well heated, 533 Chamberlain street. 3d-102-3583.

BOARDERS WANTED—BOARDERS or roomers, with private family. Box 3581 Examiner. 3d-102-3581

BOARDERS WANTED — GIRL TO board in private family; all conveniences; apply 240 McDonnel St. 3d-102-3596

ADVT. ADVT. ADVT.

A Blow to the Worker

There's no use beating about the bush. Meighen prides himself upon his steadfastness when he sets himself to a task. His party boasts it's leader's adherence to his promises.

That's that.

If Meighen gets into power there will be a heavy tariff on coal to encourage the sale here of western coal. He promised it at Edmonton and Nanaimo and he boasts that he never changes.

What arguments are necessary to indicate the utter savagery of such a proposal? The workers of Peterborough have enough to worry about now to provide their winter's supply. Many folk have barely enough means to buy coal to keep them warm in our winter climate, but if the price goes up—as Mr. Meighen promises them—they will suffer the rigors of the cold of a Canadian winter.

But apart from this aspect, we see the purchasing price of the workman's dollar reduced, and it will be no fractional reduction either. If the same method of high protection is applied to other commodities how are people to make ends meet? The mill-owner, for instance, whose goods go into every home, will make the ultimate purchaser pay the the additional cost of the fuel, while the latter bears the burden direct for what he uses himself.

This example of the curse of high protection should be enough for every elector in the city.

Vote Against It!

Liberal Publicity Committee 395 George street, Peterborough

Solvay Coke

Is the cleanest and most satisfactory fuel for Stoves and Furnaces.

Solvay Coke is fast taking the place of Hard Coal and is the only satisfactory solution of Ontario's fuel problem.

Solvay Coal is made specially for domestic use.

Phone 48 for trial order.

PER $13.00 TON

TELEPHONE 47.

ROBERT HICKS CO Ltd.

286 CHARLOTTE ST.

Save Your Coal

Comfort can be had and money saved on fuel if you have your windows and doors fitted with Chamberlain Metal Weatherstrip. It shuts out cold winds, and is the cheapest and most effective weatherstrip on the market.

J. H. VANCE

773 AYLMER ST.

Peterborough : Phone 1292

CANADIAN ALADDIN CO.

Get your orders in now for

Storm Sash

made to any desired size and of very best materials.

Ask about our 35 per cent. discount on ready-cut Aladdin homes.

Wood — good dry hard and soft wood, cut and delivered.

Phone 952 - Evenings, 2080J

t.t.s.

CHINA PAINTING

Mrs. Langley McCarthy Teaches Biscoffs' New and Beautiful Work in

CHINA PAINTING

Have You A Re-Roofing Job?

By All Means Use

BARRETT EVERLASTIC SHINGLES

And You Have

A LASTING PROTECTION

THOS. A. REHILL CO.

Phones — Office 245; Res. 1543w.

210 Wolfe St.

Near C. P. R. Station

DAVIS-THOMPSON COMPANY, LTD.

Insurance and General Agency

433 GEORGE ST. PHONE 40

4% INTEREST, compounded Half-Yearly, Paid on Deposits

One Dollar opens an account. Special facilities afforded Depositors for the convenient transaction of their business, and accounts are subject to cheque withdrawal.

For Sums of $100 and upwards this Company's Debentures are issued in terms of one to five years, bearing special rates of interest, depending upon the term of investment.

TORONTO SAVINGS AND LOAN CO

435-437 George Street

Peterborough

MAKE AN OBJECTIVE BY INVESTING IN ANY OF THE FOLLOWING PLACES.

$3500.00—Nice brick, 3 piece bath, double lot, Rubidge St.

$3200.00—Large brick, would duplex, 3 piece bath Dalhousie St.

$2400.00—Good buy in modern brick, 3 piece bath, Gladstone Ave.

$650.00—A1 lot, size 50 x 118, sewer and water laid to street line, Weller street.

Nice new heated Apartment to rent on Homewood Ave. $45 per month.

$6000.00—10 acres A1 land on provincial highway.

H. J. McCANNAN

Agents for Fidelity, Phenix, British and European Fire Insurance Cos. 140 Simcoe street. Phones 46 - 272 Nugent, Phone 1647w.

FOR SALE.

$2,600.00 will buy a brick cottage, 7 rooms, all improvements, large lot with garage; good terms; immediate possession; this property is centrally located.

$2,500.00 will buy a brick house, partly modern, 7 rooms, large lot, situated in the south end, owner will exchange for a small farm or park lot.

Splendid brick house, barn, and other outbuildings, with 3 acres of first class garden land situated about ½ mile from City; owner would exchange for a farm; price reasonable.

$4,800.00 will buy a fine brick house situated in the west end; house is modern; large lot; owner would exchange for a property in the north end.

$3,600.00 will buy a very comfortable brick house, with two extra lots; house is modern and contains 7 rooms; situated in the south end; owner would exchange for a smaller property or would sell and give good terms.

$5,800.00 will buy a new brick house, all improvements, hardwood floors, large lot; situated in the south end; owner will sell and give good terms.

For particulars and inspection,

J. T. O'CONNELL & CO.

136 Hunter St. W., Peterborough

House phone 1350. Office phone 370.

A. Mills, agent, phone 1493w.

FOR SALE

$5500—6 Roomed New Bungalow, furnace, 3 piece bath, fire place, central.

$6000——7 Room Red Brick, hardwood floors, furnace, 3 piece bath, very central.

$3800— 7 Room Brick, Hot water heating, hardwood floors, attic finished, garage, central.

$4800—6 Rooms, new frame House, good location, $400 cash. Easy terms.

$4000—6 Roomed Red Brick all modern, sun porch, French Doors, hardwood floors.

$3500—6 Roomed Red Brick, No. 1 shape, close to Queen Mary School. Extra lot.

$3000—5 Roomed Bungalow, new, hardwood floors, furnace, 3 piece bath, central.

Several choice farms for sale or exchange on city property.

For inspection call in.

Agents for Security Life Ins., Fire, Auto, Sick and Accident.

J. CHAMBERS & CO.

382 Water Street

Office 241,

Residence 'Phone 1594W

G. Adams, Agent, 'Phone 1201m.

FOR SALE.

6 room new Brick, all modern, west side, sale or rent $5500

7 room modern Brick, stable, garage, good garden, west side.....$5200

6 room Cottage, all modern, east city, garage, large lot, $300 cash..$2700

5 room new Bungalow, south..$2600

4 room Frame, south west, two piece plumbing, light gas.....$1000

5 acres close in, frame house, barn, lot of fruit, horse, cow, hogs, implements; bargain $3200

Many good farms for sale and exchange.

Houses and Apartments to rent—see our list.

P. E. Rutherford Agency

282 George Street. Phone 142

GOING TO BUILD? YOU MAY rent a house but homes are built See our New Model Home built to scale. For plans and prices on houses, summer cottages, garages, remodeling, etc. Consult—

A. B. CUNNINGHAM

331 Reid St.

Telephone 790 When You Want Your

Piano Or Organ Tuned.

Player Pianos a Specialty

All Work Guaranteed

W. H. CUNNINGHAM

560 Weller Street

"BRINGING UP FATHER" — Geo. McManus

REVOLVER FIRING AT MEETING SUDDEN OUTBREAK OF FIGHTING INTERRUPTS QUEBEC PREMIER

Wiring Was Cut, Lights Were Put Out and Battle Began.

POT SHOTS AT AUTOS.

Gathering Was in the Interests of Liberal Candidate —Intruders Blamed.

QUEBEC, Oct. 27.—(Canadian Press).—The sudden severing of electric wiring, which threw the place into utter darkness while Premier Taschereau was speaking, followed by revolver shots, stone-throwing and general pandemonium, made a political meeting at Chateau Richer in Charlevoix County, without precedent in the history of that constituency.

The meeting was held in the interests of P. F. Casgrain, Liberal candidate, who had the support of the Prime Minister of the Province of Quebec. It was while Mr. Taschereau was addressing the crowd that all the lights suddenly went out. A battle royal ensued in the darkness, and after stones had been heaved in the direction of the platform, the sudden barking of a revolver broke out above the din. The shots were answered by other weapons outside the building, whose owners, according to accounts of the evening, began taking "pot shots" at passing automobiles. When the uproar was at its height and it seemed certain there must be many serious casualties, the wiring was repaired and the flood of light brought the turmoil to a close.

Premier Taschereau deplored the occurrence, and laid the responsibility at the doors of "irresponsible parties who do not belong to Chateau Richer."

MASSEY AND GORDON APPEAR AS PLEDGES FOR CABINET HONORS

(Continued from Page One.)

was experiencing difficulties here because of all industries it was generally suffering most.

Mr. Gordon said that a letter had been addressed to him by Sir James W. Woods asking whether he knew that the French spinning mill of the Canadian Woollens Co. at Peterboro had shut down in 1923 due to lack of tariff protection.

"The letter was not sent to me, but I read it in the Press," said Mr. Gordon. "The machinery for the French spinning mill was ordered in 1916 under Mr. Meighen, was delivered in 1919 and started operations in 1920. The mill operated at a loss for three years. Its product was the raw material of such companies as Penman's who make hosiery and undergarments. When a tariff was proposed on the French spun yarn I asked what Penman's would say. Were they willing to pay more for their raw material?"

If a tariff of 12 1-2 per cent was placed on the yarn manufactured by Sir James Woods prices would advance 12 1-2 per cent, and obviously the manufacturers using this material would need a similar protection of 12 1-2 per cent.

Protest from Penman's

"I received a strongly worded protest from the Penman company. They pointed out that an increase in protection would materially effect their manufacturing costs. As manufacturers of stockings and underclothes they pointed out that the effect of the tariff would mean an increase in the cost to the consuming public, the purchasers of stockings and underwear.

When the Canadian Woollens were starting the French yarn system they should have gone to Sir Henry Drayton and asked him for a bounty to assist that industry. To increase the tariff would have increased the price of every pair of stockings sold in Canada. They operated two years under Mr. Meighen and Sir Henry Drayton told me they did not ask him for any increased protection during that time.

They operated one year under the Liberal Government. In 1920 when the Conservatives were in power British currency stood at 15 per cent discount in Canada and British Woollen manufacturers were at a tremendous advantage in selling goods in the Canadian market. Actually the condition of exchange gave British manufacturers a preference of nearly 15 per cent. Today when British currency is practically at par the British manufacturer has lost this advantage and yet we hear these lamentations of Sir James Wood."

Mr. Gordon presented a financial statement of the York Knitting Mills of which Sir James Woods is president showing the success of their operations in this country.

Canadian Woollens History

Dealing with the Canadian Woollens Company, Mr. Gordon recalled that it represented a merger of the Auburn Woollen Co., the Bonner-Worth Company and the Standard Woollen Mills company. The total combined assets of the three companies, based on a war time valuation, was $764,376.18.

The company was incorporated with $1,750,000 preferred stock and $1,750,000 common stock, making a total capitalization of $3,500,000, which was four times greater than the combined assets of the three constituent concerns. Goodwill was taken into the balance sheet at one million dollars despite the fact that the business obtained was in competition with other Canadian concerns and that the lowest priced goods obtained the preference with the retailers.

According to the directors' report for 1925 the operating profit amounted to $77,122, a sum more than sufficient to pay to per cent interest on the oriignal assets of the companies forming the merger. The reserve fund for depreciation of plant and equipment amounted to $703,174, a sum almost equal to the original assets. Processes, trademarks and goodwill are valued at $1,449,937.81, a sum equal to twice the original assets.

Mr. Gordon said that he was reluctant about criticising the affairs of a Peterboro business. He had letters of thanks by the dozen from the Canadian Woollens Co., thanking him for his efforts in behalf of that firm, but it was time to show that it had a million dollars of absolutely watered stock that did not represent a cent of value. It was shot through with water that would have to be squeezed out before it could pay any dividend on an honest dollar

One of the first industries to be investigated by the proposed tariff board, Mr Gordon suggested, was the textile business, in an effort to improve the situation in the woollen and textile business in Canada It was chiefly because of the watered stock in the Canadian Woollen Company that the price of their stock had shrunk from $100 to less than $50 a share. Incidentally, Mr. Gordon said that in the salary list Mr. Edgar Worth had received $30,000 a year and J. W. Worth $10,000.

Longer Working Day.

Sir James Woods was now in control of the Richard Hall Store in this city, through one of his companies, the speaker continued.

"One of the first things this millionaire of Toronto did was to increase the hours of the girls in the store ½ hour in the morning and to take 15 minutes off their lunch hour at noon a a means of increasing his profits. When Sir James Woods talks of protection does he not think that the girls of the Richard Hall store need some protection against increased working hours?

Mr. Gordon quoted statistics showing that the imports of carpets and rugs into Canada had been reduced from $2,592,000 in 1921, under Mr. Meighen's administration, to $1,788,000 in 1924, under the King government.

"Why didn't Mr. Meighen protect the Brinton Carpet Co. when he had the opportunity?" Mr. Gordon asked. "The imports of clocks and watches amounted to $1,500,000 less under MacKenzie King than under Arthur Meighen. Why didn't Mr. Meighen give the clock manufacturers more protection? He didn't dare raise the tariff because the people would not stand for it."

Mr. Gordon said that Mr. Meighens proposal to raise the tariff on coal would increase the price to every householder in the country and put the shutters on every moulding shop.

Favorable Trade Balance.

"In 1921 Canada had an adverse trade balance of $30,000,000 because we were bringing in more goods than we exported. In 1922 we had changed that to a favorable trade balance of $6,000,000; in 1923 it was $142,000,000 in our favor; in 1924 this had increased to $165,000,000, and for the 12 months preceding Sept. 30, Canada showed a balance of trade in her favor of $285,000,000, the highest since Confederation.

The Canadian dollar was worth 85c when Mr. Meighen was in power. When we were paying interest to the United States we were required to pay the rate of 5½ per cent. interest, and 15 cents more to reach parity with the United States dollar. In other words under Mr. Meighen we were actually paying 20½ per cent. on loans from the United States. Today the Canadian dollar is above par with the American dollar and last Saturday the United States shipped $1,000,000 in gold to Canada to raise their credit balance in Canada."

The Canadian dollar is the only dollar in the world to-day above par par of the U.S. dollar.

Mr. Gordon said that H. P. Kennedy, the cattle exporter, formerly of Peterboro, had told him that the exports of cattle this year would be worth $12,000,000 to the Canadian farmer, and the price today is the highest since 1916 being $9.25 per cwt. for export cattle. Much of the credit for the removal of the British embargo on cattle by the late Bonar Law was due to the Hon. Manning Doherty of the Drury Government, and also to the efforts of the Dominion Government.

A Gordon Achievement.

"From his statements, I believe Mr. Meighen intends to tax foods if he is returned. In 1921 he proposed a sales tax on food, which would have been pyramided on every turnover until it reached the consumer, and would have increased the cost of living. I put up a fight against it and had the assistance of the experts of the millers, we forced Mr. Meighen and Sir Henry Drayton to abandon that tax on food and to throw it out. That is one thing for which I'm entitled credit.

Mr. Gordon related his part in the opposition to a 35 per cent duty on copper, one of the raw materials used by the C.G.E. Co.

"Not that they ever gave me much help at election time," Mr. Gordon interpolated. However, I feel sorry for them in that respect. Some day they may help me. I suggested to the Finance Minister that he give a bounty on copper. As a result the Government voted one million dollars as a bounty to Canadian copper smelters, so as to avoid putting a tariff on copper and thereby affecting the business of concerns using copper as one of their raw materials in manufacturing. That's one thing I've never heard Mr. Peck give me any credit for.

In the whisperings on the street they say I fomented a strike at the C.G.E. I can call my friend Archie McIntyre here on the platform with me as a witness. He was Mayor at the time. A deputation from the C.G.E. asked us if we would urge upon the management of the company that a conciliation board be consulted to decided who was right or wrong in the dispute. I appealed in every way I could that the matter be referred to a conciliation board, but the management refused to consent. So that was that, and I resent the imputation and the rumors that I did anything more on that occasion than try to bring harmony into the company's relations with those employees.

The General Electric Company in the United States followed a different policy. Some years ago the company found itself on the eve of a strike. The men, through their union, agreed to ask Mackenzie King to act as an intermediary. He was called in to negotiate between the disputing parties. The high officials met together and an agreement was decided upon, with the result that there was no strike, nor any unrest. And the same plan started 18 years ago is working today."

Under the direction of Mr. Durland, the new president of the C.G.E. Co., Mr. Gordon believed that healthy relations would exist, and that the company was on the way to business expansion, as indicated by the contract for the Aluminum Company's power equipment of $1,500,000.

Retained By Toronto.

A year before I was appointed a member of the Cabinet, a Conservative member of Parliament, Tommy Church, the chairman of the Toronto Harbor Board, asked me to act for Toronto Harbor Commission. I was asked to act in an advisory capacity after the viaduct plan had been put through Parliament — a question involving twenty-seven millions of dollars. Mr. Church was good enough to tell me that I was chosen because of my experience and success in tackling big problems. I am proud to say that the matter was put through successfully, and I received a thousand dollars for my services."

Mr. Gordon spoke to his constituents regarding the duties of a Cabinet Minister. "I am absolutely opposed to a member of the government engaging in any sort of business," he said.

"For my own part I have not touched a brief since I have been a Minister. All my time, all my energy, whatever ability I possess, belongs to the country."

In the course of a conversation, one of the Toronto Harbor Commissions paid tribute to Mr. Gordon's ability. "In my opinion, he is one of the most able lawyers in the Dominion," he said, "and that opinion was endorsed by a member of the commission. When the viaduct question came up it was Mr. Church who suggested Mr. Gordon. He was retained because we knew he was experienced in tackling big problems. He is aggressive and forceful: he has the ability to get things done—and that is what we wanted.

"In the negotiations regarding the viaduct he justified our judgment. He interviewed the solicitors of the two railway companies; he was in constant touch with me, and he threw all his energy into the task. It is hardly necessary to say that he accomplished what he set out to accomplish."

Vincent Massey.

"Mr. Gordon, your candidate, is the possessor of many fine qualities and is remarkably well fitted in a physical sense for the ardours of extensive campaigning such as is being carried on at the present time. Not only, however, is he fitted in this way, but by his record while a representative of this important constituency, he has shown that he is a man in whom can be reposed the most absolute confidence."

With that graceful compliment to the ability of the Liberal candidate for the East Peterboro riding, Hon. Vincent Massey began the statement of his brief for the cause which he pleaded. Continuing, he stated that the results of the contest would be far-reaching with much hinging on the issue which was presenting a fundamental cleavage between the two contending parties. The Conservative leader would give the impression there was only one thing to do and that was to grasp at the straw of protection. It was very easy for Mr. Meighen to cry out for more protection, but he was not doing it consistently; in the maritimes, he said, the tariff would not be too high; in Ontario he declaimed that he would build the tariff brick by brick until it attained to the level of that enforced by the United States; out west he again modified his promise by saying that the tariff would not be too high.

Canada, the speaker asserted, was an exporting country, yet Meighen was proposing something which would, if practised, set the city against the farmer. He was threatening the stability of the country in an effort which he declared would establish it. The great principles of the election were to avoid extremes and get a national unity in the fundamental meaning of the word. The tariff properly handled might be made an instrument in furthering that much desired and even necessary state of affairs, but as Mr. Meighen intends to operate it, nothing but disrupsion and disintegration would follow.

"On Thursday we are going to sweep away the delusion that the millenium will be brought in by a protective tariff. Mr. King's proposal to establish an advisory board with the object of reviewing matters pertinent to this subject comes closest, in my estimation, to giving any hope for final and satisfactory adjustment," said Mr. Massey.

Good-will was important in business relations, and none the less was this so in national dealings. There must be mutual confidence between the east and the west and not occupy positions opposed to one another.

That there had been bad times in the country, the speaker freely admitted. It was impossible to stand the world on its head with a great war and bad times not result. Canada, however, had been fortunate when compared with European nations, and to make comparisons with the United States was unfair. The States had entered the war two or three years later than Canada, and it was not to be expected that that country would suffer to the extent which Canada had suffered.

The stress was not all due to the war, however, declared Mr. Massey. Following the war came a period of over-expansion. People bought new farms and built new factories in an effort to maintain production at the height which it reached during the war. Values fell and the farmer sold three bushels of wheat for the price which was usually paid for one in war time.

"Factories," said the speaker, "were forced to cut down on their production, but business was now approaching normal again with factory smoke beginning to pour out of the chimneys——"

"Why are the chimneys smoking in every other country?" interpolated a heckler.

"They're smoking in Canada now, sir," was the speedy retort of Mr. Massey.

J. J. Hartley presided as chairman and Mrs. George King and Miss M. Masson contributed vocal numbers.

LEAGUE ENERGETICALLY

(Continued from Page 1).

All the troops must be warned that resumption of firing will be visited with severe punishment, and both governments, Athens and Sofia, must give all facilities to the military officers of Great Britain, France and Italy, who will immediately repair to the war zone and report to the Council whether the Council's edict has been carried out

"And let it be carefully understood," said M. Briand, "that this time limit runs from now until it will suffice to retire to the special frontiers; there must be no shooting from the frontiers."

M. Morloff, representing Bulgaria, said quietly: "My government authorizes me to conform unconditionally to any invitation addressed to it."

M. Carapanos, like M. Morloff, seemed to shrink under the Council's implied condemnation. "I have no objections," he said almost inaudibly, "but I must transmit the details to Athens. I think that my government will comply."

M. Briand, still weak from the hemorrhage of the nose from which he suffered earlier in the day, again intervened. "We consider the words of both of you encouraging. We shall now pursue our task with independence and dignity."

The Council adjourned until 10 o'clock this morning, when it is expected the Greeks and Bulgarians will be permitted to present their respective views as to the cause of the conflict.

The Council is proceeding confidentially in the assumption that its decision will be obeyed, and believes that it can inaugurate a discussion of the question and ascertain the facts and responsibility, as well as the problem fixing the amount of renarations due.

The Council chamber was packed to the doors. A large number of prominent French women attended, while the notable figures present included M. Loucheur, M. Boncour and the diplomatic representatives of a large number of states not represented in the Council.

The rapidity with which the League machinery got into action and the Council's unhesitating assertion of the League's authority was one of the main topics of discussion in Paris last night. During the secret session of the Council, several members, including Paul Hymans of Belgium, frankly intimated that the League's future was at stake. They declared that if the covenant was to mean anything in the future, the pacification of Europe must be enforced now on any members of the League who seemed to be evading obligations which they had sacredly undertaken.

Withdraw Behind Frontiers.

ATHENS, Oct. 27. — (Canadian Press).—Prior to the action taken by the Council of the League of Nations, it was announced that Greece and Bulgaria had agreed to a suggestion by Roumania that the two countries withdraw their troops behind the frontiers. The necessary steps, it is asserted, will be taken to-day by a military commission, which will proceed to Demirkapu.

A good newspaper contains plenty of two kinds of news: one variety tells about the day's happenings to people near and far; the other deals with news about things to wear, eat and enjoy. Read the advertisements.

TARIFF CHANGES ARE DEMANDED IN ADDRESSES

Dark Picture of Conditions Was Drawn By Maybee's Supporters.

LOCAL CONDITIONS.

Government Assailed For Extravagance and Mismanagement—Leaders Compared.

CAMPBELLFORD, Oct. 27. — The electors of this town had the tariff question related to local condition at the meeting held here on Saturday night in the Regent Theatre in the interests of M. E. Maybee, the Conservative candidate, when R. C. Weston, a member of the shoe company of that name discussed the present fiscal policy as it affects that industry. This company has for the past three years or more been running four days a week, and this slackness is attributed to the competition of the American manufacturer.

Even Mr. Meighen himself could scarcely paint a darker picture of conditions in Canada than did Mr. Weston in his address. Canada, he said, owes more money than any country in the world with the exception of Germany, and Canada's per capita debt is greater than that of Germany. The greater part of this debt has been incurred by our adverse trade balance with the United States, and the country has been mortgaged to the Americans to meet this obligation.

There is, according to Mr. Weston, only one way out. We must make more goods at home and keep our own people here. In 1924, the total production of shoes in Canada was three and a half millions less than in 1923. A Toronto paper attempts to account for this by saying that more Canadians are now riding in automobiles, but Mr. Weston thinks that those in the cars must be wearing American made shoes. The imports of shoes from across the border are increasing year by year and when Germany gets on her feet and begins to send footwear here, Mr Weston fears that the Canadian manufacturers will be swamped unless the duty on boots and shoes is raised.

Every twenty-second person in Canada, according to Mr. Weston, is wearing shoes not made here. It is not correct to say that fine shoes or shoes that fit are not made in Canada, as the output of the home factories is equal to that of the United States.

Mr. Weston declared that there should not be a Liberal vote cast in Campbellford. All the industries in the town are feeling the pinch of hard times. The Government is not to blame for all of this trouble, but is responsible for a part of it and a change of Government would help. Protection has made the United States the richest country in the world, and protection will make Canada prosperous.

Address to The Women.

Miss T. McKissock of Toronto spoke directly to the large number of ladies in the audience, urging them to study political questions and when they had acquired knowledge to pass it on to others. She concluded her address by saying 'Keep on Hoping."

Mr. Maybee's Address

Mr. Maybee spoke along the same lines as those which he followed in his speech at Warkworth on Nomination day.

There is no doubt as to his popularity in Campbellford, and he was given a hearty reception by the audience. He dealt with the tariff, especially as it affects the farmer, the attempt of the Government to regulate the ocean freight rates, and with the Australian Treaty, and asked the electors for a repetition of the generous support which they gave him four years ago.

Cobourg Sends Help

Cobourg sent a car load of its leading political lights to support Mr. Maybee; these including Col. F. D. Boggs, president, and A. R. Willmott, secretary of the Northumberland Conservative Association; Captain David C. Dick, of the Cobourg Textile Works, and John Stone, a manufacturer of ladies dresses. Both of the two latter complain of hard times which they attribute to the fiscal policy of the King Government. Captain Dick said he had been a Liberal up to 1911, but broke with his party in that year on the reciprocity issue, and the present policy of the party, he declared, is really reciprocity under another name.

Mr. Stone declared himself a Liberal yet, the only one of his family to wear those colors, but in this election, he cannot support the party. He agreed with Captain Dick when the latter said that Premier King's policy, a policy not Liberal, but really dictated by the Progressives and forced upon him, is out of date, unsound, and un-Canadian.

Candidates and Leaders.

Major Belford, M.L.A. for Northumberland, giving reasons why the electors should vote the Conservative ticket, contrasted the candidates, the leaders and the policies of the two parties.

The candidates, he said, are both estimable gentlemen. Personally no fault can be found with either of them, but while Mr. Maybee has always been a consistent protectionists, Mr. Slade was a Progressive four years ago and might become one again if elected to Parliament.

As to the leaders—Mr. Meighen during the war was filling a man's sized job at Ottawa, being entrusted with the duty of enforcing the Conscription Act, while Premier King was drawing $25,000 a year working for the Rockefeller Foundation in the United States. The Major would not say that Mr. King should have gone to France, but he did think that during the war, he should have found some work at home.

Addressing the farmers, Major Belford told them that the Americans had the cream of the Canadian market as the low tariff enabled them to send their early fruits and vegetables into this country. If he had his way he would build the tariff wall so high that not a bushel of potatoes could come in and not a single tomato could be thrown over the barricade.

The best men, said the Major, who were in the King Cabinet at the beginning of his term have left it. During the past four years there has been a steady decadence in the calibre of the Premier's associations. The Government railway had been taken out of politics by placing it in the hands of a commission of inexperienced men, one of theme a mere youth of 75. There has been extravagance in th managemenet of the road; golf links were built, radios installed on the trains and expensive buildings purchased in Paris and London. These innovations might be all right if the country could afford them, but financial conditions demanded economy in public affairs.

A five minute address by Col. Boggs concluded the speech-making and at 11 o'clock the meeting broke up with the usual cheers.

Musical Programme.

The speeches were interspersed with musical selections by the following well-known singers: Miss Hazel Atkinson, Mrs. E. Bates, Clifford Rogers, W. C. Maguire and Walter Benson; Miss Lucina Hawley and R. T. Cowell playing the accompaniments.

G. A. Kingston, who presided, invited the following to the platform: Mrs. M. E. Maybee and daughter; Miss McKessock, W. J. Armstrong, Reeve W. S. Brills, J. A. Anderson, ex-Reeve George Van Volkenburg, A. R. Willmott and Mr. Maybee and the other speakers.

WEDDING BELLS.

JAKINS—ANDERSON.

LINDSAY, Oct. 27.—(Special).—St. Andrew's Presbyterian Church was the scene of a quiet matrimonial event Saturday afternoon, when Miss Annie Anderson, daughter of Mr. James W. Anderson, C.P.R. agent, and Mrs. Anderson, of Peterboro, was united in marriage to Mr. P. Jakins of Lindsay. Rev. Mr. Allen of Peterboro performed the ceremony.

The nuptials attracted a large gathering of the friends of the contracting parties, who are quite popular here. The bride was assisted by Mrs. Arthur Lipsett, of Lindsay and the groomsman was Mr. E. S. Meehan, manager of the Academy Theatre, the groom being a member of the Academy orchestra.

The wedding march was played by Mr. S. F. Chamberlain, organist of St. Andrew's church, and during the ceremony Mrs. Peter Spratt rendered a solo.

Among the out of town guests were Mr. and Mrs. James W. Anderson of Peterboro, and Mr. and Mrs. D. H. Elliott, Belleville.

Two associations of World War veterans from France, with 130 members, and four from Poland, with 450,000, have been admitted to membership of the Fidac.

READ THE WANT ADS.

ADVERTISEMENT

A not from a returned soldier in Neepawa, Manitoba, to Mrs. McWilliams, says:—"I notice from your valuable paper that Hon. G. N. Gordon is again a candidate in the coming election. I might say that there is not another man has done more for the returned men than Hon. G.N. Gordon."

Liberal Publicity Committee
395 George street, Peterborough

R. C. HEARD
379 WATER ST.
DEALER IN
Agricultural Implements
Also Stoves, Furnaces, Cream Separators, Scales, Harness, Robes, Horse Blankets, Mitts, and Coats.
A Full Line of Wire Fencing.
Farms and City Property for Sale.
PHONE 1329

ADVERTISEMENT ADVERTISEMENT ADVERTISEMENT ADVERTISEMENT

121,841 More People were employed in our Industries during the first six months of 1925 than during the same period of 1921.

Those are figures taken from the statistics published by the Department of Labour.

How could we believe that Mr. Meighen and Mr. Peck are sincere when they are clamouring that our industries are declining, and that uneasiness is felt throughout Canada? The reverse is the truth, and we prove it by facts that cannot be denied nor disputed.

The monthly reports tabulated by the Dominion Bureau of Statistics from over 5,000 firms show that they were employing:

IN 1921		IN 1925	
January	602,444 persons	January	690,538 persons
February	613,983 persons	February	709,878 persons
March	606,518 persons	March	715,158 persons
April	597,572 persons	April	718,524 persons
May	606,441 persons	May	748,448 persons
June	603,494 persons	June	778,951 persons
Average: 605,075 per month		Average: 726,916 per month	

Increase in 1925 - 121,841

What more convincing proof can be had of our industrial progress than this big increase in the number of persons employed in our various industries?

We have proved:—

That our industries are unquestionably more prosperous in 1925 than they were in 1921. We have also a further proof of it from the market prices of the shares of industrial institutions which are higher now than in 1921.

That the savings banks deposits have increased year after year since 1921, and that the last six months show a remarkable increase—another conclusive proof that there is employment, and the Canadian people are prosperous.

That since 1921, employment has steadily increased, and that the official figures show an increase of 121,841 persons employed during the first six months of 1925, as compared with the same period in 1921.

These are the facts which prove most conclusively that our industrial development has made great strides, and that confidence and prosperity are returning to Canada—in spite of the statements of Mr. Meighen, and his Peterborough ally, Mr. Peck.

Now that an era of prosperity is returning to Canada, this is not the time for a change in Government, which would give rise to uneasiness in industry, trade and finance. The Liberal Party has proven the wisdom of their administration, and need your co-operation and support in their further efforts in conducting the affairs of this Country. See that you give them this on October 29th, in the best interests, not only of Peterborough, but of Canada as a whole.

A Vote for Gordon is a Vote for Economy, Unity and Prosperity

The Evening Examiner

PHONES—Editorial 1601 business Office, 1600. Private Branch Exchange to all Departments.

The Examiner is a member of the Audit Bureau of Circulation.

The Daily Examiner, published every lawful evening, by The Peterborough Examiner, Limited. Office, 419 George street. $6.00 per year, delivered in city; out-of-town subscribers by mail, $4.80 a year.

The Weekly Examiner, published every Thursday. Subscription price $1.50 a year

U. S. REPRESENTATIVES

Special U. S. Representatives—W. H. Stockwell, 629 People's Gas Building, Chicago Ill.

New York—Chas. F. Miller, 225 Fifth Avenue.

Advertising Rates on application.

R. M. GLOVER, Managing Director.

TUESDAY, OCTOBER 27, 1925.

YOUR DUTY ON THURSDAY.

The Examiner publishes tonight a complete list of the polling sub-divisions in West Peterborough, for the benefit of electors who have not yet ascertained where they will exercise the franchise on Thursday.

This list will not be repeated and it suggested that every voter should cut it out of tonight's paper and keep it for reference.

It is the duty of every elector to poll his ballot on Thursday and The Examiner in urging that duty upon the voters has endeavoured to facilitate matters by supplying as much information as possible, the publication of the complete list of polling sub-divisions being one of the means adopted to accomplish that result.

This is an important election.

Much depends upon the result and no voter in his own interest can afford to neglect his opportunity of saying who shall be the representative of West Peterborough in Ottawa for the next five years and of indicating what shoud be the policies followed by this country in the next four or five years.

ELECTION PREDICTIONS.

As the campaign draws to a close the two old parties continue to hurl forth predictions as to the result throughout the country.

Both Government and Conservative organizations claim a majority over all in their last bulletins; you can take your choice according to your political affiliations.

As to the Progressives the situation is a little clearer.

They cannot expect to improve their position very much, inasmuch as they had only 62 members in the last House and have but 72 candidates in the field in the present campaign.

They expect to win most of the Western rural seats, albeit both Liberals and Conservatives both are claiming gains there.

From the Maritimes little news of the campaign reaches Ontario.

It is evident that the Government expects to lose some seats there, although it is difficult to estimate the extent to which the Conservatives will gain.

In Quebec the predictions run all the way from a clean Liberal sweep of the whole 65 seats to a gain of twenty seats by the opposition.

The biggest battle ground remains in our own province and the campaign here is vigorous to a degree, a condition that should result in the polling of an usualy large vote if the weather conditions are at all favourable.

CO-OPERATION IS NEEDED.

The Examiner's preparation for receiving and announcing the election results on Thursday are practically complete and the co-operation of election officials and the public generally is urged, in order that the service shall be as effective as possible.

Election oficials on duty at the various polling divisions can be of the greatest assistance if they will telephone the Examiner the result at their poll as soon as it is known.

The public generally can be of equally great assistance if they will be as brief as possible in their telephone queries.

It will readily be recognized that with thousands of people anxious to know the results it is impossible for The Examiner to go into details as to the vote in any particular riding.

The Examiner has arranged for a complete telegraph service and as far as possible will answer telephone calls and supply information as to the result of the voting both here and throughout the country, but our friends are requested to help us out by not insisting upon too many details over the telephone.

Deputy returning officers are asked to note that the chief electoral officer has requested that they should as soon as possible after the votes are counted communicate the results to the press.

With this co-operation The Examiner hopes to be able to furnish a quick, accurate and complete election night service.

THE MAZE OF TAXES.

Mr. Andrew Mellon, Uncle Sam's secretary of the treasury, aims to wipe out the so-called nuisance taxes, says the St. Catharines Journal. They have overgrown themselves and now cost almost as much to collect as they produce atogether.

Our own government might do well to attempt the same reform. We are in a maze of overlapping federal taxes. Right behind the federal government's entaglement march the provincial and civic governments with their own levies. The tax problem will be a hard one to solve, but it must be solved, because it is getting out of hand and because people are becoming more enlightened, and once they know the situation they will demand that it be simplified. The ultimate solution, many persons think, should be a rate based on the total annual production of the country, and collected on sales. Scientific study would reveal what point in the distribution would be most efficacious for that collection. In Canada's present condition, such a rate would be about ten per cent. in Federal costs alone, aside from the railway debt. Pretty stiff, but Canada is not going to stay in this position. With more people and correspondingly production, and a greater measure of public economy, the tax rate could be brought down to two or three per cent. It would take an expert to do it, and he would have to be free from political fetters.

THE PARTIES IN BRITAIN.

Politicians in Great Britain were struck with the small difference between the the Labor conference at Liverpool and of the National Union of Conservative and Unionist Associations held at Brighton, says the Globe. The activity of the Communists might indeed have given a sinsister aspect to the Liverpool meeting had not the real leaders of Labor taken a firm attitude against them and all they stood for. In both conferences the good of the community at large was the aim that was uppermost, and differences lay chiefly in the lines proposed to be pursued.

Extreme party sentiment in Great Britain is snowing a tendency to disappear. The younger generation of Conservatives is breaking away from Tory traditions, and many members of "old families" are found supporting the views and programs of Labor. That the son of the present Prime Minister should have abandoned the Conservative fold for the Labor camp is a significant indication of what is taking place politically throughout the Kingdom. Men and women, members of what are known as "the classes", are everywhere proclaiming opinions that not many years ago would have been denounced as little less anarchistic. Sons and even the daughters of the titled and wealthy are found seeking nomination to Parliament as candidates of the Labor party. On the other hand, at the Conseravtive convention in Brighton workingmen, we are told, were strongly in evidence, as much so, in fact, as the business and professional men, who have constituted heretofore the largest element of that party's support.

The passing of the old Toryism of Britain, in which any such thing as equality between the landowner and the workingman was impossible, is a feature of the political situation, and s bound to be of the utmost value in preventing the growth of demoralization doctrines in the body politic.

-d..be v ...wNellcgm,ml rsnc-w 6 .....

SERMONS AND CHURCH ATTENDANCE.

A short time ago the Archbishop of Canterbury started a world-wide discussion on sermons and their relation to church attendance by the declaration that he was disturbed by the quality of his clergy's sermons. He remarked that a calling which once supplied the intellectual as well as the spiritual leadership of the people had found itself overtaken by the spread of popular education, and the temptations of the golf course and the automobile were reinforced by the consequent "easy thinness of thought" into which the disheartened minister is likely to fall when he finds the modern probems of life and fact too much for him. It is intolerable to the primate "that we clergy should leave it to the daily newspapers of the popular novelist to give guidance and to suggest sturdy thought." This observation of the Archbishop indicates that he has been casting glances toward some of the popular currents of thought that have become powerful and dominating influences in British private and public life.

Following this the members of the Congregational Union have taken the same attitude as that expressed by the Archbishop of Canterbury, that if the churches in Britain want to appeal to the public they must put more humanity into their sermons. The Rev. J. D. Jones, chairman of the Union, at its recent annual meeting gave his solution of poor church attendance:

> "My answer is preaching, preaching with grip and reality in it; but to make great preachers there must be great hearers. No man can preach with passion and fervor to a chilly congregation. The great mass of our peope appear to be drifting away from religion. The habit of worship is falling into disuse The Sabbath is rapidly ceasing to be a day of rest. Seventy-five per cent. of our manhood is clean outside of the churches. The concentration of men's thoughts is upon the so-called good things of life."

Now that this powerful section of the Free Church has confirmed the strictures of the Archbishop of Canterbury, the controversy has become searching both within and without the churches. The question is not confined to Great Britain, however, but has extended across the Atlantic. The opinions appears to be that a consecrated, informed, resolute and imaginative minister of the gospel, who deals in vital and heart-searching themes, and who preaches sermons that are aflame with spiritual vision and zeal, and adorned with the choicest product of wide and scholarly reading, can almost anywhere fill a church Sunday after Sunday. Moreover, there appears to be a very general conviction that the people are crying out for strong, positive, and virile leadership in thought, and that if they do not get it from the pulpits they will look for it elsewhere — Brantford Expositor.

EDITORIAL NOTES AND COMMENT.

"Vote as you like on Thursday—but vote", says the Canadian Research Institute. It's good advice.

The sowing by the political organizations is nearly completed. Now the quetion is, "What will the harvest be?"

Both old parties claim a majority over all in the next House. What is your guess?

Premier Ferguson seems determined that all the attention shall not go to the Federal politicians and claims his share of front page space.

Have you bought your Ontario apples? No finer fruit ever grew anywhere than this province has produced this year.

The resident of Jersey, one of the Channel Islands, refuse to pay taxes to Great Britain. Which means that the Jersey cow refuses to give milk.—Brantford Expositor.

Advertisement. Advertisement.

(reflect on this)

Imported goods lessen Canadian production, things that wear and make use of. The workers in low-wage countries do not spend earnings in Peterborough. Why buy such goods and help support workers abroad, whose work displaces dollar after dollar of Canadian-made goods.

1d-100-2768

A THOUGHT.

HIT IT HARD.

The beginning of a task is always more difficult than the finish. It's like writing a book; you know what to write about, and what you want to say, but you hardy ever know how and where to begin.

Many a race has been won in the get-away. Many a sprinter got out ahead by getting an unnoticed jump on the gun.

It's a lot of success you'll find in the beginning, so always hit the front end hard.

Efficiency isn't so much doing a thing in the shortest possible time as it is doing that thing when it is supposed to be done.

ADVERTISE IN THE EXAMINER

— RADIO — PROGRAMS

TUESDAY

International Radio Programs

Ether's White-Caps

9:15 P. M.—WLW (423) Cincinnati. Anniversary Celebration of the American Navy's 150th Birthday.

9:30 P. M.—CNRA (291) Moncton. Ladies Musical Club of New Glascow.

7:30 P. M.—WBZ (333) Springfield. Colonial Male Quartette, C. B. Beach, Director.

8:25 P. M.—WCAU (277) Philadelphia. George Dewey Washington, Colored Operatic Baritone of the West.

Silent Stations Tonight

Eastern: CFCF, WAHG, WBBR, WCAO, WCAP, WGCP, WLIT, WOO, WOR, WTAM. Central: KFDM, KFKX, KFUO, WCBD, WHA, WHAD, WIBA, WOS. Western: KLX, KOA.

EVENING CONCERTS

7:30 P. M.

WEAF (492) New York. Saxophone Octette.

7:45 P. M.

KSD (546) St. Louis. Mer. & Mfgrs. Broadcasting Dinner.

8:00 P. M.

CNRA (291) Moncton. Studio.
CNRO (425) Ottawa. Programme.
WEAR (390) Cleveland. Lesco hour.
WEEI (349) Boston. Carrol Theatre.
WBSM (226) Chicago. Broadmoor.
WLW (423) Cincinnati. Burnt Corkers.
KFNF (266) Shenandoah. Concert.

8:15 P. M.

WREO (286) Lansing. Reo Band.
WGY (380) Schenectady. Musical.

8:30 P. M.

WAAM (263) Newark. Vocal.
WEAF (492) N. Y. Gold Dust Twins, also from WCAE, WEEI, WFI, WGR, WJAR and WOC.
CKCL (357) Toronto. Simpson hour.
WREO (286) Lansing, Mich. Reo Band.
WHAS (400) Louisville. Concert.
WDAD (266) Nashville. Variety Prog.
WHO (526) Des Moines. Raleigh Quartette.
WBZ (333) Springfield. Special Musical from WJZ.

8:56 P. M.

WSAI (326) Cincl. Chimes.

9:00 P. M.

CHYC (411) Montreal. Studio.
WAAM (263) Newark. Marinello twins.
WEAF (492) N. Y. "Eveready." also WCAE, WCTS, WCCO, WEEI, WFI, WGR, WJAR, WOC, WSAI, WJ.
KFDM (316) Beaumont, Tex. Musical
WSB (428) Atlanta. Musical.
KLDS (441) Independence. Classical.
WEAR (390) Cleveland. State Theatre.
WCBD (345) Zion. Cornet Quartette.
WJJD (303) Mooseheart. Classical.
WRC (469) Washington. Wurlitzer Musical.
WPG (360) Atlantic City. Chalfonte, Haddon Hall.

9:15 P. M.

WCAU (277) Philadelphia. Studio Features.

9:30 P. M.

WGN (370) Chicago. Studio.
WMBB (250) Chicago. Popular (2 hr.).
WORD (275) Batavia, Ill. Vocal.
KOA (322) Denver. News Times.
WMC (500) Memphis. Musical.
WOAI (395) San Antonio. Concert.
WCX (517) Detroit. Red Apple Club.
CNRV ( ) Musical.
CNRA (291) Moncton. Ladies' Musical Club.
WFAA (476) Dallas. So. Ms. University Facluity.

10:00 P. M.

WEAR (390) Cleveland. Loew's theatre.
WAAM (263) Newark. Jimmy Shearer.
WEAF (492) N. Y. Opera, also WCAE, WEEI, WFI, WGR, WWJ.
WMCA (341) N. Y. Chiropractic.
WOAW (526) Omaha. Concert.
WLIB (203) Chicago. Drake Ensemble.
WTIC (476) Hartford. Barker Shop Ballad Contest.
WGY (380) Schenectady. Navy Day Program.

10:15 P. M.

WHAR (275) Atlantic City. Strand organ.

10:20 P. M.

WMAQ (448) Chicago Studio Program.

10:30 P. M.

KYW (536) Chicago. "Evening at home."
WEAR (390) Cleveland. Studio.
WKRC (326) Cincl. Vocal.
WBAP (476) Fort Worth. Concert.
WIP (509) Philadelphia. Navy Day Program.
WSAI (326) Cincinnati. WSAI.

11:00 P. M.

WQJ (448) Chicago. Popular.
KNX (337) Hollywood. Concert.
KFCL (370) Seattle. Northwest night.
KPVE (340) St. Louis. Brunswick-Balke.
KTHS (375) Hot Springs. Novelty Program.
WPG (360) Atlantic City. Chalfonte, Haddon Hall.
KGO (361) Oakland. Navy Day Program.
KPO (428) San Francisco. Navy Day Program.
WRNY (258) New York. Town in Review.

11:30 P. M.

WOES (360) Oak Park, Ill. Popular.
WGN (370) Chicago. Jazz Skamper.
WJJD (303) Mooseheart. Vocal, instrumental.

12:00 Mid.

WHO (526) Des Moines. Little Symphonic.
WMC (500) Memphis. Organ.
WKRC (422) Cinci. Musical.
KGW (492) Portland. Concert.

1:00 A. M.

WHT (400) Chicago. Your hour league.
WOAW (526) Omaha. Bee Alarm.

FEATURE TALKS—SPORTS

7:30 P. M.

WHAR (275) Atlantic City. Book review.

7:55 P. M.

WGY (380) Schenectady. "Travel talk." Also from WJZ and WRC.

8:00 P. M.

WNAC (280) Boston. American Talk.
WEW (248) St. Louis. Literary reading.

8:10 P. M.

WOAW (526) Omaha. Radio review.

8:15 P. M.

WBZ (405) N. Y. Zoological talk.

8:30 P. M.

CKAC (410) Montreal. Talk.
KDKA (309) East Pittsburgh. World Cruise by Radio.

8:45 P. M.

WORD (275) Batavia. World news.

8:55 P. M.

WLS (345) Chicago. American Indian Music.

9:00 P. M.

WGY (380) Schenectady. Travel Talk.

9:20 P. M.

KYW (536) Chicago. American farm bureau.

10:00 P. M.

CNRR (436) Regina. Bedtime tale.

11:05 P. M.

KYW (536) Chicago. Appleamore Club.

WANT TO DANCE?

(Name of orchestra given)

7:00 P. M.

CKAC (410) Montreal. S. S. Montrose.

9:00 P. M.

WJR (517) Detroit. Serenaders.

9:30 P. M.

WIP (509) Philadelphia. Pagoda Club.

9:00 P. M.

WMCA (341) N. Y. Asbury Park.

9:30 P. M.

WHN (360) N. Y. Pallmaden.
WMBB (250) Chicago. Trianon.
WORD (275) Batavia, Ill. Parkway.

10:00 P. M.

WLW (423) Cincl. Formica.
KTCL (396) Seattle. Dance.
KPO (428) San Francisco. Fairmont
KNX (337) Hollywood. La Monica.
CNRR (356) Regina. Belmont.

10:30 P. M.

WCAU (278) Phila. Cairay Gardens.
WEBH (370) Chicago. Oriole.
WODS (316) N. Y., Dance.
WIP (509) Phila. Dance, also WFO.
CKAC (410) Montreal. Red Jackets.
KTHS (375) Hot Springs. Whitington Park.
WGY (380) Schenectady. Mayflower.
WRC (469) Washington. Mayflower.

10:45 P. M.

WOAW (526) Omaha. Dance.

11:00 P. M.

WEAF (492) N. Y. Lopez orchestra.
WFI (896) Phila. Ballroom Stratford.
WMCA (341) N. Y. Hotel McAlpin.
WBJ (448) Chicago. Rainbo.
WGY (380) Schenectady. Mayflower.
KPVE (340) St. Louis. Romaine.

11:30 P. M.

WCBD (370) Elgin, Ill. Purple Gruckle.
WHT (400) Chicago. Ford's.
WOAW (526) Omaha. Omadata.

11:45 P. M.

WSB (429) Atlanta. Dance.

12:00 Mid.

WPGN (268) Chicago. Midway.
KFOA (454) Seattle. Harkness.
KPO (428) San Francisco. Cabirians.
WLIB (303) Chicago. Chapman's.
KGW (492) Portland. Multnomah.

VOICE OF THE PEOPLE.

All letters bearing on the pending General Election or political questions must bear the authentic name of the writer for publication. No letter will be published without the writer's name. This step is taken to protect the candidates from anonymous attacks and to assure Examiner readers of the legitimacy of the expressions of opinion in the communications.

NOTE WELL

Owing to space limitations no letter can be published that contains more than 300 words.

FROM MR. MERRILL.

To the Editor of The Examiner.

Dear Sir—Would you kindly allow me to ask Mr. Gordon a question? How is it that he continues to slam Mrs. Fallis for a statement that Dr. Manion made and proved by Duns, also by The Globe, of a certain date? Is he realizing that the Liberal party in Ontario has not a man from the Honorable Chas. Murphy down that can touch the hem of Dr. Manion's garment for honesty, ability and statesmanship, and his change of views were not bought for two million dollars, but for the love of his country?

Thanking you, I remain, yours, &c.,
—W. H. Merrill.

FROM MR. GREENE.

To the Editor of The Examiner:

My absence from the City for several days has delayed my reply to the letter of H. R. H. Kener, re the operating cost of the Collegiate Institute.

Where Mr. Kenner gets the idea that I made certain quotations of cost for the year 1924, I do not know. I have never quoted any figures in connection with that year. Neither am I responsible for any typographica' errors that may occur in passing any information on to the public.

The year I referred to was 1925, and the enrollment at the Collegiate last January was 572, and the estimated operating cost for this year was $64,200, and these figures can be substantiated by the secretary-treasurer of the Board of Education. This cost averages $112 per pupil and not $116, which was the error in the report.

Further, I would challenge Mr.. Kenner to state one instance where I have ever been guilty in any way of attmpting to deceive or misconstrue facts during my thirty-three years of a citizen here. My thoughts and actions are as equally aboveboard and open to the public as his, and now that I have stated the period referred to, I think in common justice he could withdraw the inference or insinuation that my statements were misleading and of a deceptive nature.

I still maintain, the ratepayers have a perfect right to know why our Collegiate operating costs, from year to year, are so far in excess of other cities approximately the size of our own.

(Signed) J. M. GREENE.

Wise and Otherwise.

Neither a borrower nor a lender be
For loan oft loses both itself and friend,
And borrowing dulls the edge of husbandry. —Shakespeare.

* * *

No man can be brave who thinks pain the greatest evil; nor temperate, who considers pleasure the highest good. —Cicero.

* * *

Hasty and adventurous schemes are at first view flattering, in execution difficult, and in the issue disastrous. —Livy.

* * *

When love begins to sicken and decay,
It useth an enforced ceremony,
There are no tricks in plain and simple faith. —Shakespeare.

* * *

Chance is a word void of sense; nothing can exist without a cause. —Voltaire.

* * *

As the blessings of health and fortune have a beginning, so they must also find an end. Everything rises but to fall and increases but to decay. —Sallust.

* * *

Many men build as cathedrals were built: The part nearest the ground finished; but that part which soars toward heaven, the turrets and the spires, forever incomplete. —Henry Ward Beecher.

* * *

There is a great deal of unmapped country within us which would have to be taken into account in an explanation of our gusts and storms. —George Eliot..

RUMANIA IS MEDIATOR.

Has Persuaded Greeks and Bulgars to Withdraw Forces.

LONDON, Oct. 27.—(Canadian Press). — Exchange Telegraph's Athens correspondent reports that Greeks and Bulgarians, acting at the instance of Rumania, will withdraw their troops behind their respective frontiers.

CATTLE, GRAIN AND PRODUCE

Peterboro—Toronto—Montreal Winnipeg

RETAIL.

Fruit.

Bananas, 40-50c, 3 lbs 25c; oranges 25-70c doz.; grapefruit, 3 and 6 for 25c; lemons, 40-50c doz.; new layer figs 40c lb.; dates 9-15c lb.; cocoanuts 10-20c each; peaches $1.25 to $1.50 bkt.; honeydew melons, 40c - 60c; crab apples, 50-65c pk.; cooking apples, 18-20c; Alexandra and Duchess apples, 25c 40c peck: St. Lawrence, 3 pks. $1; Tolman Sweets, 30c; Snows, 30c; Wealthies, 20c; Bartlett pears, 30c; pears, 75 cents-$1.25 basket (Anjou, Seckel, Duchess); russet pears, 50c dozen; grapes, (California) 20-25c lb.; domestic, 45-67c basket; Malaga, 20c lb.; cranberries, 20c lb.; quinces, 40-50c doz.; pomegranates, 10-15c; watermelons, 15-20c; citrons, 20c each.

Vegetables.

New potatoes, 35c peck; $1.75 bag; beets, 5 cents bunch, 11 quart basket, 50c; carrots, 5c bunch, 25c pk. green onions 5c bunch; cooking onions 6 lbs. 25c., peck 45c.; silver skin onions, 25c. qt. cabbages, 10 - 15c; lettuce 5c bunch; head lettuce (California iceberg) 15-25c; celery, 3 bunches, 25c; parsley 5c; peppers 40c doz, $1.25-$1.50 basket: cauliflower 15-25c; radishes, 5c; tomatoes, 10c lb.; 50-90c basket; cucumbers 5c each, 75c-$1.25 basket (11 qt.); egg plant 10-15c each; vegetable marrow 10-15c each; sweet pototaes, 2 lbs. 15c; corn, 15c and 25c a dozen; squash, 15-20c; pumpkins, 10-15c each; turnips, 5c each, 25c pk; parsnips 25c peck.

Nuts.

Mixed 35c lb.; peanuts in shell 25c lb.; shelled walnuts 45c lb; whole halves 70c; California budded 50c lb; shell almonds 60-70c lb.; Brazil nuts, 35c lb.; pecans, 85c lb.; cheatnuts, 50c lb.

Dairy Products.

Butter—Creamery 46c lb.; dairy, 44c lb.; lard 22-26,c lb. shortening, 17-18c lb.

Eggs—Extras, 55c doz.; firsts, 50c; storage firsts, 45c doz.

Cheese, 32-40c lb.

Honey—Clover, 5-lb. pail, 63-75c; amber, 50c; comb. 25-28c.

Fish.

Salmon trout 20-25c lb.; sea salmon 25-30c; whitefish 20-25c lb; halibut, 35c lb.; finnan haddie, 20-25c: fillets, 25c; codfish, 20c lb.; oysters, $1.50 qt.

Meats.

Beef 10-35c lb; veal 10-30c; lamb 15-40c; mutton 12-28c; pork 25-38c; bacon 38-50c; sausage 18-20c; chicken 22-45c lb.

Flour.

Flour, half barrel, $4.50; pastry 24 lb. bag, 87c-$1.05; bread, 24 lb. bag, $1.25

WHOLESALE

Grain

Fall wheat, $1.00 bushel; spring wheat, 95c bushel; barley, 59-62c; rye 75c, oats 36c; peas $1.10-$1.25; alsike $8-$9 bushel; sweet clover, $2.00; alfalfa, $6-$7 bushel; buckwheat, 65c.

Hay, Bran, Etc.

Hay, baled, $12-$14; loose $12; straw, baled, $8; bran $28; shorts $30.

Hides.

Cow, 10-11c lb.; horse, $3.50-$4; each; calf 14-15c lb.; lamb, 75c-$1.25 each; shearlings, 25c-35c each.

Hogs.

Live hogs—Thick smooth, $11.50; cwt.; select graded, $12.65.

Dressed—Head on, $20.00; head off, $21.00.

BUTTER MARKET.

MONTREAL, Que., Oct. 27.—(Canadian Press).—At the Quebec Federated Co-Operative Society auction sale held at the Board of Trade yesterday there were 1,000 packages creamery butter offered which consisted of No. 1 pasteurized and all sold at 41 1-8c per pound showing a decline of 7-8c per lb. as compared with the price bid a week ago for the same grade.

STERLING EXCHANGE.

MONTREAL, Que., Oct. 27.—(Canadian Press). — Sterling exchange rates were quoted here yesterday as follows:

Sterling Cables $4.83 1-2.
Sterling Demand $4.84.

(Continued on page five.)

Try MURINE FOR YOUR EYES

Wholesome Cleansing Refreshing

ADVERTISEMENT. ADVERTISEMENT.

Speaking of Mr. Meighen and his government, Mr. Burnham said at Chemong on July 16, 1920:

"THE GOVERNMENT AT OTTAWA IS AS BAD AS YOUR ROADS."

The Chemong road has been patched up since, and so have Mr. Meighen's policies.

W. H. Bradburn, M.P.P., said in July, "The Chemong road was worse than ever."

SO ARE MR. MEIGHEN AND HIS POLICIES.

Liberal Publicity Committee

OPEN LETTER NO. 31

RT. HON. W. L. MACKENZIE KING,
Prime Minister and President of the Privy Council,
Ottawa.

Dear Sir:

The farmer who wants to know definitely how much (if any) progress he has made during the year, must do more than look up his bank balance. He must do as the business man does—take stock! And in his inventory he must place a fair and honest valuation upon his farm property.

Small but steady appreciations in the value of his land may, in time, make even an inefficient farmer rich. Conversely, small but steady depreciations in the value of his land may, in time, make even an efficient farmer poor.

Now farm values are created by various factors, or sets of factors' Comprising one set are natural advantages—soil, water, freedom from drought and hail, etc. Comprising another set are improvements—house, barn, stable, fences, etc. Comprising a third set are what might be termed services—roads, proximity to railway and school, rural delivery, telephone, etc.

But back of all such things there is one big factor remaining, and that is marketing facilities! Is there, or is there not, close at hand an assured market, where the products of the farm can be sold at profitable prices?

There's no getting away from that fundamental value-producing element, is there? A farm might have wonderful soil, an abundance of good water, every conceivable improvement, and be on a good road in close proximity to a railway, but if it were out in the Peace River District, it wouldn't be nearly so valuable as a smaller one, with soil not so good and with fewer improvements, situated ten miles out of Winnipeg.

Every farm in Canada is dependent on some market town for the sale of its produce. As that market town grows, the value of the farm tends to increase. Should the market town for any reason shrink, the value of the farm will be adversely affected.

Taking Brandon as a typical market town, let us suppose something caused it to boom, so that in the next five years it were to double its present population. Would not every farm within a ten miles radius automatically become more valuable? On the other hand, let us suppose that something gave Brandon such a set-back that it were to lose half its present population. Would not every farm within a ten mile radius automatically become less valuable?

The surest way to enhance Canadian farm values is to adopt a tariff policy that will increase the number of Canadian customers for Canadian farm produce, and give those customers an earning power that will enable them to buy such produce in larger quantities, and pay better prices for it.

A sure way to depreciate Canadian farm values is to adhere to a tariff policy that is driving those who heretofore have been customers for Canadian farm produce away across the border, where their wants will hereafter be supplied by United States farmers.

Yours respectfully,

J. J. GIBBONS,
President.
J. J. GIBBONS LIMITED,
Advertising Agents.

119 West Wellington Street,
Toronto, 2.

To-morrow's issue of this paper will publish letter number thirty-two.

ADVERTISEMENT. ADVERTISEMENT. ADVERTISEMENT. ADVERTISEMENT.

Mr. Meighen Speaking:

"We can never have a high tariff in Canada.

"We cannot have a high tariff in Canada for the most obvious reasons.

"In the first place a high tariff is unsound in principle in that it tends to eliminate one of the factors of competition, namely, foreign goods.

"..... we must always have in this country nothing more than a moderate tariff under any conditions whatsoever."

Hansard, May 25, 1920

Mr. Gordon Agrees with this presentation of the case by Mr. Meighen.

Liberal Publicity Committee

More Popular Daily

"SALADA"

TEA H616

is demanded by more tea-users every day, which proves the excellence of this delicious blend.

TO TAKE STEPS SAVE PROPERTY

BRISBANE, Australia, Oct. 27.—(Canadian Press).—It was estimated yesterday that there are hundreds of thousands of pounds worth of frozen meat and sugar aboard the steamer Mahia which is lying in the dock here with only enough coal in her bunkers to keep the refrigerator working until to-day. Farmers of the district have undertaken to load the steamer with a fuel supply if necessary. They state that they are not seeking for a fight but are determined not to lose their property. They are willing to wait until Wednesday for coal to keep the refrigerator operating in the hope that a settlement will be reached.

"She praises it to everybody!"

Mrs. Crane had indigestion for ten years; Tanlac brought immediate relief.

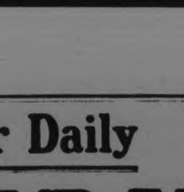

*As a climax to long years of suffering, *Mrs. Hattie Crane got so bad she couldn't sleep and there were days when she couldn't walk across the floor. At times the gas pressure was so great she could scarcely breathe. She was faint and dizzy. She writes: "Tanlac brought immediate relief and six bottles were enough to rid me of my troubles and bring back the joy of living. My health is better than ever and I am so pleased with Tanlac I praise it to everybody."*

*Authentic statement from our files.

You don't have to take our word for Tanlac. Just try this marvelous tonic yourself and see how quickly it brings results. There is nothing like Tanlac to cleanse and revitalize sluggish blood, restore lost appetites and put the whole body in fighting trim.

Results come quick. You start feeling better right from the first dose. Before the bottle is gone you will wonder what miracle has happened to you.

Tanlac is absolutely pure and harmless. It is a natural tonic, a formula of roots, barks and healing herbs gathered from every part of the globe to bring you health and strength

Note: For Constipation, take Tanlac Vegetable Pills, Nature's own harmless laxative.

TANLAC

FOR YOUR HEALTH

"It's Confidence That Does It."

QUAKER - FLOUR

Our guaranteed Peterboro product sold on the money back if not satisfactory terms.

98 lb. bag $4.20

Special price on three bag lots.

Pastry Flour, 98 lb. bag—$3.85
Pastry, Flour, 24 lb. bag.95c
Bran, 100 lbs. $1.45
Shorts, 100 lbs. $1.55
Middlings, 100 lbs. ..$1.85
These are real valuable feed.
Schumaker Feed, 100 lbs., $1.85
Specially prepared and a well balanced hog feed.

Corn, whole, 100 lbs..$2.25
Corn, chop, 100 lbs...$2.35
Corn, cracked, 100 lbs.—$2.35
Our corn is recleaned yellow grain of best quality.
Salt, fine grade, 100 lbs.80c
Salt, coarse, 100 lbs....90c
Salt, pressed, 50 lb. blocks, 60c

Feed door opens on to the Market Square

Porter S. White Co.

CHAIN RED AND WHITE STORES

334 GEORGE STREET

Phone 1960-1961

MACKENZIE KING DENIES RUMOR THAT MASSEY-HARRIS COMPANY WAS GIVEN GOVERNMENT MONEY

Payment Was Made in Compensation For Property Seized By Germans.

ENEMY SECURITIES.

Amount of Damages Was Fixed By International Court.

QUEENSVILLE, Ont., October 27—Ca .dian Press. — Premier King denied the rumor yesterday that this government had paid huge sums of government money to the Massey-Harris Company of Toronto. The rumor, it was claimed, was also to the effect that this had been the price of Hon. Mr. Massey's entrance into the cabinet.

The Premier explained that during the war the Germans had seized Massey-Harris property in Germany. Also the Canadian Government had sequestered German property and securities in Canada. Mr. King explained that following the war an international court had decided what damage the Massey-Harris Company was entitled. These damages had been paid in part out of the German securities which had been sequestered in Canada. The premier stated that not a cent of the Canadian taxpayers' money had been paid the Massey-Harris Company. The greater part of the payments had been distributed when Mr. Meighen was in power. The present government had continued these payments from the German funds in exactly the same manner as started by Mr. Meighen. Mr. King added that the report was simply another of those astonishing election rumors which no sane person could credit.

It had been a source of pride, said Mr. King, that the people of the constituency which had returned his grandfather had seen fit similarly to honor him.

"North York has always been the cradle of reform and the centre of political battles," he said.

THIRTY YEARS IN Y.

G. H. Williams of Brantford, Formerly of Peterborough, is Veteran.

Mr. George H. Williamson, the General Secretary of the Brantford Y.M.C.A., has just completed thirty years of service under the Red Triangle. "George," by his geniality and efficiency, has not only rendered great service to the "Y," but he has always stood for public service and good citizenship as well.—Brantford Expositor.

Mr. Williamson was at one time Secretary of the local Y.M.C.A.

GROCER HELD UP.

Thugs Asked For Cigarettes Then Produced a Revolver.

MONTREAL, Oct. 27 (Canadian Press).—Two young men entered the shop of Joseph Buckwell, grocer, on Bernard Avenue here yesterday and, after asking for cigarettes, held him up with a revolver and stole $140 from his pockets. According to the victim, they wore no masks and were well dressed.

BUILD IT UP!

People have coughs and colds mostly because they lack resistance and are not adequately nourished.

Scott's Emulsion

rich in vitamins supplies the weakened system with nourishment that helps restore resistance.

Build up your strength with Scott's Emulsion.

Scott & Bowne, Toronto, Ont. 25-23

School Girls Pull Off Stunt At White House

Three West Philadelphia High School girls got their pictures in the newspapers today on their trip to the White House with their classmates, but they also got themselves into trouble.

They became tired standing in line to shake hands with the President, so they perched on a step near the entrance to the executive office, produced corncob pipes from somewhere, and were photographed.

Just then Principal Parke Schoch arrived. "Break those plates or I'll write to the editor of your paper," he threatened one of the photographers.

"You'll have to write to about 200 editors," was the reply.

Most of the auditors thought it was funny, but the three girls look'd worried.

CHIEF JUSTICE AGAIN RAPS O T A

Says Sixty Per Cent. of Jail Inmates Are In For Breach.

NOT SATISFACTORY.

BELLEVILLE, Ont., Oct. 27. —(Canadian Press).—In court yesterday afternoon Mr. Justice Meredith took another oral shot at the O.T.A. In referring to local conditions in Ontario, His Lordship was pleased to announce that in this large county only one case of a very serious character was down for trial. That was a very good record. But every place I go, sixty per cent. of the cases in jails are persons who have been convicted on B.O.T.A., exclaimed His Lordship. "Here it is the same, there being six persons in the county jail. This is not a satisfactory state of affairs, to have healthy men in jail who should be earning a livelihood. It is to be hoped recent legislation or other legislation will correct this situation."

E YIP WAS ROUGH ON LITTLE WEY SON

Tired of Life, Chinaman Tried to Kill His Cousin.

MONTREAL, Que., Oct. 27. —(Canadian Press).—"I was sick of living so we both had to die." This was the only explanation the police could get from Yee Yip, whom they arrested yesterday afternoon after he had hit his cousin, Bey Son, with whom he roomed on Clarke Street, on the head with an iron bar. The injured man was taken to a hospital, where it was reported that he would recover. Yip is being held on a charge of assault.

Deaf 10 Years, Boy Hears Music Broadcast By Radio

FREEHOLD, N.J., Oct. 20. —Adolphus Hankinson, of 14 Mechanic Street is 20 years old and had not heard a sound since he was ill with scarlet fever ten years ago, but curiously last night he placed the headphone of a radio set to his ear while music was being broadcasted.

Suddenly those in the room saw tears in the young man's eyes. Then they saw his body sway and his face break into a smile as he made motions with his arms to indicate he was hearing a violin.

He could not hear spoken words yesterday, but he repeated over and over in telling of his experience, "Music, music."

THE MARKETS

Continued from page 4

TORONTO LIVESTOCK

TORONTO, Oct. 27—There was a small percentage of good to choice handyweight butchers on the market, and baby beeves were ready sellers from $9 to $11 a cwt. Butchers' cows were about unchanged, and there was a scarcity of choice cows. For four loads of Western feeders the prices ranged from $5 to $6 a cwt. There are far too many cattle in to be disposed of today, but there is no disposition to taken prices.

Calves continue easy and fairly good calves are selling at 11 cents a pound. Fancy calves will bring a cent to a cent and a half higher. Medium calves are 8 to 9½ cents and a deck of heavy lambs brought 12 cents for the ewe and 10 cents for the bucks.

With only 1,200 fresh hogs on sale today it was not expected that packers would be able to buy below $11.25 a cwt. f.o.b., although they refuse to bid above $11 and are making the bid $10.75 a cwt. for today's loadings.

CHICAGO LIVESTOCK

CHICAGO, Oct. 27 (Canadian Press)—Cattle receipts 29,000; fat steers uneven, inbetween grades around 25c lower; choice kind all weights in instances sharing some decline, range killing steers 15c to 25c lower; stockers and feeders barely steady; she stock weak to 15c lower; bulls steady to weak; calers 25c to 50c lower.

Hogs—36,000; mostly steady to strong; packing sows, 10c to 15c higher; bulk better 170 to 210 pound average 11.30 to 11.45; better grades 240 to 300 pound butchers largely 11.15 to 11.35; 140 to 150 pound selections mostly 11.50 to 11.75; extreme top 11.85; bulk packing sows 9.50 to 9.80; desirable killing pigs largely 11.75 to 12.00; shippers took 11,000; estimated holdover 9,000.

Sheep—16,000; fat lambs strong to 25c higher; mostly 25 up; sort and quality considered; bulk 14.75 to 15.00; few 15.25; medium range offerings 14.50; few natives and fed westerns 15.25; best held late at 15.50; most culls, 11.50 to 12.00; fat sheep and feeding lambs steady; bulk feeders 15.50 to 15.85.

CHEESE MARKET

MONTREAL, Que., Oct. 27 (Canadian Press)—At the United Dairymen Co-operative auction sale of Belleville Cheese held at the Board of Trade the offerings amounted to 1,920 boxes of which 1,120 boxes No. 1 white sold at 23c per lb., and 800 boxes No. 1 Colored at 23c per lb., f.o.b. Belleville, for shipment to Montreal.

EGG MARKETS

OTTAWA, Ont., Oct. 27 (Canadian Press) — The egg market remains unchanged with demand good for fresh eggs while the storage market is unsteady. Winnipeg dealers are asking 37 1-2 for storage firsts f.o.b. but Eastern buyers are not interested at this price.

Toronto egg market is firm for fresh eggs while storage conditions are barely steady. Prices are unchanged. Country shippers are paying extras 45-46, firsts 38-40, seconds 2832, and making sales extras 48-50, firsts 40-45, seconds 30-35 f.o.b. cases returned.

Montreal egg market is quiet and unchanged. Car of western spring storage eggs was offered at extras 40, firsts 37 spot. Dressed poultry delivered 45, live fowl 22, according to weight; roosters 18, chickens 15-25, broilers 20-26.

Winnieg egg market is quiet. Receipts show a further decrease for the week and the supplies arriving show a large percentage of held eggs. Dealers quoting country shippers extras 33 to 48, firsts 31-37, seconds 27-33, cases returned. Jobbing fresh extras 50, firsts 43, seconds 35, storage extras 43, firsts 40, seconds 34.

Regina—No inward movement in eggs. Storage stocks selling locally at: extras 42, firsts 40, seconds 35.

Calgary egg conditions are unchanged with no fresh supplies arriving.

Edmonton egg market steady. Dealers quoting country shippers delivered: extras 37, firsts 32, seconds 26. Jobbing extras 45, firsts 40, seconds 35.

Vancouver dealers paying country points extras 62, firsts 60. Jobbing extras 68, firsts 66, seconds and pullets 57.

Halifax dealers paying country points: extras 50, firsts 46, f.o.b. Jobbing fresh extras 55, firsts 52, storage firsts 46.

Saint John jobibng fresh extras 55, firsts 46, seconds 40, storage extras 45, firsts 43, seconds 40.

Charlottetown dealers paying country points extras 43, firsts 36, seconds 30; Jobbing extras 50, firsts 46, seconds 36.

Chicago fresh firsts 42-45, December refrigerators 33 3-8.

New York fresh extra firsts 46-50, fresh firsts 42-45, December refrigerators 34 7-8.

CHICAGO WHEAT

CHICAGO, Oct. 27 (Canadian Press.—Enlarged buying of Canadian wheat for shipment to Europe had a stimulating effect on wheat values yesterday, and so likewise did reports that a great deal of Canadian wheat would probably be left over unthreshed until Spring. The wheat market closed strong, 2 3-8 to 3 7-8c net higher, new style, Dec. $1.46 1-8 to $1.46 1-4, and May 1.43 1-2 to $1.42 3-4, with corn at 5-8c to 1c decline; oats a shade to 1-4c up, and provisions unchanged to 30c down.

According to a late estimate, 1,250,000 bushels of wheat, chiefly Canadian, were purchased yesterday for Europe, the largest total in some time. The improvement in European demand attracted special attention coming simultaneous with unexpected higher prices at Liverpool and with a falling off in world shipments together with reports of severe damage by drought in Australia. Beside advices were at hand telling of inclement weather likely to delay the crop movement both in Canada and in Spring wheat territory south of the Canadian boundary. Announcement was also made of 2,501,000 bushels decrease in the domestic visible supply.

Notwithstanding interruptions due to profit-taking sales in the wheat market and to a material set-back in corn values, the upward swing of wheat prices continued throughout the day. One of the reasons assigned was an assertion that there is full 100,000,000 bushels of unthreshed wheat at present under the snow in Canada. It was current talk that a large part of this wheat would be but little if any better than chicken feed if held in this condition all winter. Gossip was also prevalent that owing to the prolonged wet weather the new winter wheat acreage will be smaller than was the case last year.

Increasing receipts of corn here led to an all-around new low price record for the season, despite wheat strength as well as further rain in the corn belt. Offerings of oats lacked volume.

Provisions were affected by corn weakness.

MONTREAL MARKETS

MONTREAL, Oct. 27 (Canadian Press).—Local grain exporters yesterday reported a good enquiry for Canadian spring wheat, but bids were unworkable. Some business was done in oats with the United Kingdom, while barley was quiet. The feature of the domestic cash grain market was the stronger feeling in Ontario and Quebec oats, and prices advanced 1-2c to 1 1-2c per bushel.

There was no important change in the condition of the market for spring wheat grades of flour, but the undertone was very firm. A strong feeling also characterized the market for winter wheat flour and prices were inclined upward owing to improved enquiry.

The tone of the market for millfeed was firm under an increased demand from local and country buyers and business was quite active. The market for baled hay was steady with fair amount of business passing.

Beans were quoted at from 2.40 to 2.50 per bushel.

HORSE KILLED MAN.

Roda Yovichin, 55, Died in Hospital as Result of Being Kicked.

REGINA, Oct. 26 (Canadian Press) Roda Yoyichin, 55, living near Regina, died in hospital yesterday as the result of a kick from a horse.

A New Light on an Old Friend

Creamy lather—a keen blade—plenty of light—no early morning grouch can live through these to dull the zest of the breakfast bacon.

To adequately illuminate a bathroom, use deep open shades of dense white glass on the wall fixtures, which should be placed on each side of the mirror, and use 50 watt all-white Edison Mazda Lamps.

An all-enclosed white glass shade, of mushroom shape, should be mounted, high up, in the centre of the ceiling, using a 75 watt Edison Mazda Lamp.

There is an Edison Mazda Lamp Agent near you. There you can obtain real information about good lighting.

L 38

EDISON MAZDA LAMPS

A Canadian General Electric Product

F. R. J. MacPHERSON CO. 450 GEORGE ST.

Sell and recommend Mazda Lamps

"More girders—quick!"

When the whole works is waiting—expenses pyramiding—the telephone becomes vital and the cost trifling

ENGINEERS and contractors know that the telephone is their most important line of communication. Speed—efficiency—economy, are vital factors in the structural industry.

Bell Telephone files show an amazing growth in the appreciation of the vital service rendered by modern telephone facilities.

Those energizing ideas that create new relations and expand old connections—telephone them into the fertile minds of others.

Route your thoughts by "thought express." Telephone questions get immediate answers.

Build up your business by Telephone

In 1900 the total of all manufacturing in Canada was $600,000,000. There were 38,360 Bell telephones.

In 1924 Canada's manufacturing had increased to $2,439,843,766 (four times what it was in 1900), *not* including $276,261,000 Building and Construction.

How important a part the telephone played in this expansion may be judged by the fact that the number of Bell telephones increased over 14 times in the same period.

HOW THE TELEPHONE IS BUILDING UP BUSINESS

(from letters in our files)

"Bought all the material for a $75,000 building by Long Distance, without leaving the job." —*Contractor and Builder.*

"Each day Head Office instructs us by Long Distance, and we report back." —*Structural Builder.*

"Long Distance is the best way to get quick deliveries on structural steel." —*Engineer and Contractor.*

"Use long Distance constantly in buying and selling second-hand building materials." —*Building Contractor.*

W. R. NORTHGRAVE, *Manager*

BELL TELEPHONE COMPANY OF CANADA

Advertisement. Advertisement. Advertisement.

At the Parting of the Ways---

On Thursday, October 29th, 1925, the Men and Women of Canada will be called upon to decide this question—whether to continue the King Liberal Government or to have a definite Conservative Government such as Mr. Meighen proposes.

Seven weeks ago one of the best known men in the New England States informed me at the Union Station in Toronto that it was the opinion in the United States that the King Government had sold out to American Manufacturers. This man is well known to business men throughout Canada (name and address will be furnished upon request).

D. M. SANSON

P.S.—I do not now and never have belonged to any Political Organization whatsoever.

Announcement Extraordinary. The New Store Holds Its First Big Sale

A Four Day Event Wednesday, Thursday, Friday and Saturday

The first Sale necessarily must be so decidedly outstanding in its nature that the next announcement will meet with an enthusiastic response.

Four of these sales will be held every year—once every quarter the stores customers may participate in one of these Great Money Saving Events. Next Sale of this magnitude comes end of Jan'y.

WE BELIEVE IT GOOD POLICY
to adjust stocks and clear odd lines four times a year, ensuring stocks being kept crisp and new and fresh.

ALL DRESSES IN STOCK TO BE CLEARED During NEXT FOUR DAYS

We're making a clean clearance of all Dresses on our Racks. All new, smart, stylish Garments. Dresses at Sacrifice Prices.

GENUINELY SMART NEW
Balbriggan Dresses
Pure wool and silk and wool. Assorted styles. Turtle neck, round neck and with collar, and assorted best colors, including cocoa, sand, rose, blue, red, wine, etc. Our regular close selling price, $10.90 to $13.90. Your choice of the range of 20 Dresses at, each..
$7.90

A COLLECTION OF ATTRACTIVE NEW
FLAN'EL DRESSES
Third purchase of these splendid Dresses in a good assortment of new styles. All selling at a previously unheard of price .....
$4.95

"BILLIE BURKE" HIGH-CLASS NEW STYLE BROADCLOTH
Flannel Dresses
Assortment of very best styles, in plain color flannels and fancy stripes. Regular prices, $12.90 and $13.90. 12 only in stock to sell special at, each..... **$7.90**

25 "BILLIE BURKE"
Wash Dresses
Made of fast color Scotch ginghams and ratine ginghams. Dresses that would sell regularly at $2.95 up to $3.75. These will be cleared during the next four days at special of, each..... **$1.59**

Outing Flannel Dresses
In fancy stripes. Make exceptionally good winter house and street Dresses. 10 only to clear. On Sale, each, **$2.45**

12 ONLY WOMEN'S BEAUTIFUL QUALITY
Silk Knit Dresses
Black, brown, pansy, purple, navy, flame and blue. Misses', women's and matron's styles. These are well worth $15.00. We'll clear every one on the racks at only..... **$6.45**

3 ONLY PURE WOOL
Balbriggan Dresses
Colors are blue and red only. Sizes 16, 18 and 20. Smart new $9.00 Dresses on Sale, **$5.90**

2 ONLY WOMEN'S ALL-WOOL
Knitted Suits
Fancy knit. Regular $16.50. Clearing at, each..... **$12.90**

2 ONLY WOMEN'S ALL-WOOL
Knitted Suits
Flat knit. Regular $12.90. Clearing at special..... **$8.90**

BROADCLOTH
Tailored Waists
Long sleeves. Assorted style collars. White and colors. On Sale at, each..... **98c**

All Girls & Misses Dresses in Stock to be Cleared During this Big Sale at Reduced Prices.

CHILD'S JAZZ SWEATERS ON SALE AT **$1.59**

A ROUSING BIG SALE OF WOMEN'S PURE WOOL
SWEATERS
Including new Brush Wool Chappie Coats, Fancy Knit Pure Wool Sweater Coats, Jazz Pattern Pullovers and fine Wool Sweaters for wearing under winter coats for extra warmth. This grand collection of Sweaters, worth $4.95, $5.90 and higher, all go at one special Sale price, each..... **$3.95**

Only 8 Weeks Before Christmas. Buy Now at Sale Prices

No Reserve—Every Women's, Misses' and Girl's Dress in Stock to be cleared at cost of manufacture and less

ONE LOT GIRLS' "POLLY ANNA" FLANNEL DRESSES
For girls 8, 10 and 12 years. In an assortment of correct new styles. Regular prices, $4.50 and $4.95. All on Sale at..... **$2.95**

GIRLS' ALL-BALBRIGGAN DRESSES
2-piece, Coat and Skirt; 2-piece, Dress and Panties. To be cleared at the same radical price reductions. Regular $5.90 Dresses sell at..... **$3.95**

50 OF OUR SMART NEW CREPE DE CHENE AND SILK KNIT
SCARFS
In really high-class, beautiful qualities. The regular values up to $4.95. Will be cleared during this Big 4-Day Sale at, each, **$2.95**
We are placing these on Sale at this special Sale price because ranges are broken, and rather than carry odd lines, we are accepting a decidedly low price for quick clearance. It presents a grand chance to buy a pretty new Scarf at a very low price.

Christmas Only 8 Weeks Away. This Sale Will Help

BUY THESE FOR CHRISTMAS GIFTS

UNHEARD OF PRICES ON HIGH-CLASS DAINTY LINGERIE

BUY THESE FOR CHRISTMAS GIFTS

BABIES' PURE GUM RUBBER PANTS
On Sale Wednesday at, per pair .. **19c**

60 ONLY WOMEN'S RUBBER APRONS
Assorted colors. On Sale Wednesday morning and while quantity lasts **29c**

Jersey Silk Knit Vests and Step-Ins
Assortment of tailored and lace trimmed. Very attractive garments, in all the best colors. Clearance Sale price, per garment..... **98c**

SPLENDID QUALITY NEW JERSEY SILK KNIT
Princess Slips
Black and all best shades. Plain and fancy knit. Values up to $4.50. On Sale at special..... **$2.98**

JERSEY SILK KNIT NIGHT GOWNS
Assorted styles. Assorted colors. Gowns worth up to $4.75. None less than $3.98. Your choice during Big 4-Day Sale at **$2.98**

JERSEY SILK KNIT BLOOMERS
Double and single cuff. Black and all best colors. Very special at the Big Sale price, per pair **$1.98**

Jersey Silk Knit Teddys
Lace trimmed. Good quality. Assorted colors. On Sale at, per garment..... **$1.95**

CLEARANCE ODD LINES WOMEN'S BATISTE
And Nainsook Nightgowns
Garments worth up to $2.00. Odd lines of our regular stock. All grouped at one special Clearance Sale price..... **98c**

NATURAL PONGEE SILK
Splendid 75c quality. 35-inch width. On Sale at, per yard **59c**

CHILD'S KNITTED BLOOMERS
All colors, pure wool. Per pair... **49c**

CLEARANCE FALL WEIGHT SILK FINISH LISLE GLOVES
Black and colors. On Sale at, per pair..... **39c**

WOMEN'S BROADCLOTH, WASH CREPE AND SATINETTE BLOOMERS
Special purchases and odd lines from regular stock of Bloomers. Worth up to $1.50. On Sale at, per pair..... **98c**

FACTORY CLEARANCE OF ODD LINES OF MERCERIZED SATINETTE PRINCESS SLIPS
Black and 12 best colors. All go during the Big 4-Day Sale at special..... **98c**

WOMEN'S CAPE KID GLOVES
Brown, tan, mode and grey. "Alexander" Brand. Perfect fitting Gloves. Regular $2.00 value. On Sale at, per pair..... **$1.59**

CHILD'S ALL-WOOL PULLOVERS WITH FEET
On Sale at, per pair **98c**

NATURE'S RIVAL BRASSIERES
Perfect fitting. New models. On Sale at special .. **39c**

THERE'S A REASON
REPEAT SHIPMENT OF WOMEN'S ALL-WOOL
Cashmere and Silk and Cashmere Hose
Secured for the Big 4-Day Sale. Perfects. Regular $1.00 values. On Sale at, pair.. **69c**

BOYS' AND GIRLS' RIBBED WORSTED STOCKINGS
pair **49c**

Did Anyone Think It Possible that a New Store could start in Peterborough and do the volume of business this Store has done in little more than three months?

WOMEN'S BLACK "LLAMA" CASHMERE STOCKINGS **98c**

WOMEN'S SUPERIOR QUALITY WINTER WEIGHT VESTS AND BLOOMERS
Vests have short sleeves and no sleeves. Bloomers assorted. Flat knit and ribbed. Good dollar values. On Sale at, special..... **69c**

WOMEN'S WINTER WEIGHT VESTS
Perfects. On Sale at, each..... **49c**

LARGE ALL-WOOL SCARFS
Assorted colors and sizes. Regular up to $2.00.. **98c**

JEFFRIES
FOR QUALITY & SERVICE
DRY GOODS SPECIALTIES
LADIES WEAR

MAGISTRATE GETS WARNING FROM KKK

Interesting Features in Forgery Case—Judge Makes Experiment.

WOODSTOCK, Oct. 27 (Canadian Press).—Expressing the view that terms of imprisonment seemed to have little effect in making a reformation, Judge Wallace yesterday allowed Alex. Green of Woodstock to go on suspended sentence in County Court, when Green pleaded guilty to a charge of forgery involving a cheque for $125. Green admitted the act but, through his counsel, pleaded that he had been drunk at the time and did not realize what he was doing. The judge, in giving sentence, pointed out that although the accused had served prison and reformatory terms totalling 25 years, he did not seem to be any better and that as the Crown Attorney was not inclined to press for a severe punishment, he was going to try the effect of letting Green go on suspended sentence, with the understanding that he pay the costs of the case amounting to $50. Green has been in jail since August 31, awaiting trial before the judge. In connection with this case, Magistrate Ball, before whom Green had his preliminary hearing yesterday morning received a letter signed "K.K.K." charging him with letting Green off without a trial and warning 'to be careful."

Read the advertising columns of this paper to-day. They will save your time, save your money, lessen your work, show you ways of living a better, more comfortable and happier life.

ARRESTS FOLLOW CHICKEN THEFTS

Alleged Gang Rounded Up at Ingersoll Tried on Saturday.

INGERSOLL, Ont., Oct. 27. (Canadian Press).—Ross and Lawrence Taylor, together with Mr. and Mrs. John Karn, all said to be of Brantford, were arrested here on Sunday afternoon and given a preliminary hearing before Magistrate Patterson on a charge of chicken stealing in the case of the former two, and having received stolen goods in the case of the second two. They were remanded to come up on Saturday next, at Woodstock. They are believed to be part of a gang that has been working all over the country and are to be tried together with Mrs. Minnie Smith, Mrs. Annie Schram and Howard Bridgewater, who was arrested at Dutton on Sunday. They have been arrested as a result of activities of Chief Holmes of Ingersoll and County Constable Fred Hill of Woodstock. Constable Wharton of Middlesex made the Dutton arrests. A big string of charges will doubtless be made against the prisoners.

CABINET REMAINS.

Three Dissatisfied Nationalist Ministers Resigned.

BERLIN, Oct. 27.— (Canadian Press)—Chancellor Luther's cabinet, at a meeting yesterday, decided to remain in office, notwithstanding the resignation Sunday of three nationalist minister whose party had declared its dissatisfaction with the security agreements negotiated at Locarno.

BRIAND'S NOSE BLED.

He Will Be Unable to Preside at League of Nations Council To-day.

PARIS, Oct. 27. — (Canadian Press)—At the close of yesterday morning's cabinet meeting Foreign Minister Briand suffered violent nose bleeding and it was announced that he was unable to preside at yesterday's meeting of the League of Nations Council. Premier Painleve will preside in his stead.

ELECTION GLADS FORCE.

Canada's Militia Will Have a Half Holiday on Thursday.

OTTAWA, Oct. 27-- (Canadian Press).—Canada's permanent military force is to have a half holiday on election day. A telegram was despatched from the Defence Department yesterday to district officers commanding the military districts throughout the Dominion to this effect

ADVERTISEMENT ADVERTISEMENT ADVERTISEMENT. ADVERTISEMENT. ADVERTISEMENT ADVERTISEMENT. ADVERT SEMENT. ADVERTISEMENT.

PETERBORO SWEAT SHOP TACTICS

CANADIAN WOOLENS FIASCO NOT THE FAULT OF THE TARIFF

The statement of employees of the firm and Sir James Woods that Canadian Woollens is suffering depression because of the low duty on imports under the British preference is exploded by an investigation of the firm's financing and business during the past six years.

Watered stock and directoral sleight-of-hand have put the employees on half-time—not any fault in the tariff.

Read the indisputable facts and decide in what category to place the men who have repeatedly spoken in support of Mr. Peck, holding up this plant as the horrible example of the work o fthe Liberal Government.

The firm was organized in June, 1919, on the merger of the Auburn Woollen Company, Ltd., the Bonner-Worth Company, Ltd., and the Standard Woollen Mills Co. Ltd. Based on a war-time valuation, the total combined assets of the three companies amounted to $764,376.18. Note the facts—war-time valuation; total assets $764,000 in round figures.

The company was incorporated with $1,750,000 preferred stock and an equal amount of common stock, making a total capital of $3,500,000—a sum four times greater than the combined assets of the three concerns. Good-will was taken into the balance sheet at one million dollars, despite the fact that the business obtained was in competition with other Canadian concerns and that the lowest-priced goods obtained the preference with the retailers.

The sum of $423,276.12 was set down apparently to represent the value of patents and processes, although the patent and copyright office had no record of the company as a patentee or as an assignee.

STERLING EXCHANGE INVOLVED.

Notwithstanding the generous capitalization dividends were paid in 1920, 1921 and 1922. They were as follows: In 1920, June 30th, $122,500; 1921, June 30th, $166,250; 1922, June 30th, $122,500.

In 1921, when the biggest amount of all was paid in dividends, the books of the company showed a loss of $351,526.57.

In the years under review, two officers of the concern alone received in salaries the sum of $80,782.02—approximately equal to 10 per cent. on the original assets.

According to the directors' report for 1925, the operating profit amounted to $77,127.00; a sum more than sufficient to pay 10 per cent. interest on the orginal asset. The reserve fund for depreciation of plant and equipment amounted to $708,174.97; a sum almost equal to the original assets. Processes, trade-marks and good-will are valued at $1,440,937.81; a sum equal to twice the orginal assets.

In their report, the directors state: "Apparently the change from success to failure is due to the increase in the British preference, and to the ability of countries like France, Belgium and Czecho-Slovakia to dump goods into this country because of their low paid labor, and their greatly depreciated currency."

It was pointed out by one of the company's operatives that during the boom year, when big dividends were being paid, British sterling stood at a 20 per cent. discount in Canada. He pointed out that this actually gave the British manufacturer an additional 20 per cent. preference in Canada.

"At the present time, British sterling stands at practically par, he said, "and they expect us to believe that the 5 per cent. reduction in the tariff has wiped out that additional 20 per cent the British manufacturer enjoyed under Mr. Meighen. We Know better."

THAT IS THE TRUTH ABOUT CANNADIAN WOOLLENS. PAYING DIVIDENDS ON WATERED STOCK IN SPITE OF LOSSES; PAYING EXORBITANT SALARIES TO OFFICERS; LISTING AS ASSETS PATENTS AND PROCESSES OF WHICH THE PATENT OFFICE HAS NO RECORD.

That is the firm Mr. Peck holds up to public gaze as the principal reason why Peterborough people should vote for him and his protection of Big Interests policy. Mr. Peck waxed eloquent in denouncing the Government he said had ruined this paragon among city factories. He sympathised with this Sir James Woods in his loss of profits ,and preached up and down the hustings the necessity of keeping our girls at home. For what? In order that THEY MIGHT BECOME THE SLAVES OF THE BIG INTERESTS PERSONIFIED BY SIR JAMES WOODS.

Don't be misled by catch phrases. Examine the causes for which a man fights and judge his worth accordingly. Mr. Peck is openly campaigning for the BIG INTERESTS personified by the Canadian Woollens and Sir James Woods.

HIGH PROTECTIONIST who made his pile in the world war forces sales women in Hall Store to work longer hours—will Peterboro protect a profiteer or its own girls?

Chivalry has no place in the great soul of Sir. James Woods, who has been attacking Hon G. N. Gordon with misplaced zeal for the welfare of the Canadian Woollens. A man who is worth several million dollars acquired during the world war, HE WORKS LONGER HOURS the girls who serve behind the counters of the Hall Store. Protectionist for himself and his money bags, leading Meighen cohorts in an assault upon Liberalism, he outrages the age-human instincts of chivalry and protecttion for women by forcing the girls in his newly acquired business to work longer hours every day.

It is just one more example of the grasping hand behind the Meighen machine. It is merely the shadow of the Big Interests thrown across the stage. But it shows up the moving spirit in all its ugly greediness. "Ourselves alone" is the slogan they carry as they trample on the liberties and rights of the common people in their march to greater wealth.

Sir James Woods is unmasked. He and others of his stripe have been spreading the message of gloom that has disheartened many a good Canadian and sent him across the line to seek refuge from the everlasting death chant. And he is behind Meighen in asking you to vote for him greater protection so that he can pile up vaster wealth and acquire more businesses where he would have more Canadian girls working longer hours to add to his millions.

Peterboro people must arise in wrath and smash the heartless machine. This is an industrial centre, the people of Peterboro are workers and they must protect their fellow workers from the grasping power of such men.

The only way to do it is to beat Peck, behind whose candidature this swashbuckling representative of the big interests stands.

PECK'S HENCHMEN OPENING THEIR LAST AWFUL ASSAULT

Whispering here and there at the street corners and in homes throughout the city, with a little spare time work in stores and restaurants and a really intensive campaign at the committee rooms, Mr. Peck's resourceful helpers have been spreading calumny after calumny about G. N. Gordon. Yesterday they had him charged with some offence in connection with the Toronto Harbor Commission; today they say he has brought from the dead a notorious ballot fixer to win his election.

The first story was blasted last night by Mr. Gordon himself, when he explained the entire transaction in a way that showed the foolishness of the hordes of whisperers, and as for the ballot plugger, he dropped from social contact twenty years ago and had not been heard of until his name sprang to ready lips to-day as a way to injure, perchance, G. N. Gordon.

The rumor that Mr. Gordon had accepted a thousand dollars from the Toronto Harbor Commission to use his influence as a minister to put through certain legislation regarding the viaduct agreement was spread throughout the city yesterday, and it was said that a complete expose would be made, accompanied by photographs of the cheque which had been abstracted from the Commission's files.

"Bribery and corruption," whispered the schemers, "let us combine to ditch him."

And What is it all about?

Here is Mr. Gordon's explanation:

"I make no claim to any special ability, but I ask you to judge me as my Conservative friends have judged me. Before I was appointed a member of the cabinet, a Conservative member of parliament—Tommy Church—asked me to act for the Toronto Harbor Commission. I was asked to act in an advisory capacity after the viaduct plan had been put through parliament—a question involving twenty-seven millions of dollars. Mr. Church was good enough to tell me that I was chosen because of my experience and success in tackling big problems. I am proud to say that the matter was put through successfully, and I received a thousand dollars for my services."

Mr. Gordon spoke to his constituents regarding the duties of a cabinet minister. "I am absolutely opposed to a member of the government engaging in any sort of business," he said.

"For my own part I have not touched a brief since I have been a minister. All my time, all my energy, whatever ability I possess, belongs to the country.

As a matter of fact, here is what one of the Harbor Commissioners thinks of our G. N. Gordon:

"In my opinion, he is one of the most able lawyers in the dominion, and that opinion was endorsed by the members of the commission. When the viaduct question came up it was Mr. Church who suggested Mr. Gordon. He was retained because we knew he was experienced in tackling big problems. He is aggressive and forceful; he has the ability to get things done—and that is what we wanted.

"In the negotiations regarding the viaduct he justified our judgment. He interviewed the solicitors of the two railway companies; he was in constant touch with me, and he threw all his energy into the task. It is hardly necessary to say that he accomplished what he set out to accomplish."

Another attempt has been made to drag religious issues into the campaign. Certain of Mr. Peck's closest associates have spread the new that if Mr. Gordon is elected he will work agains tthe Roman Catholic Separate schools. Peterborough knows G. N. Gordon better than to credit that product of a diseased mind. Mr. Gordon has declared specifically that he never made such a statement or intimated such a plan, or formed such a programme. Mr. Gordon's Roman Catholic friends knew that in seeking the good of the community he is not swayed by religious factions or prejudices.

Mr. Peck's followers realize to-day that their game is up and that they have lost. Mr. Meighen was a disappointment on Saturday. He did not bolster up the weak case made out by Mr. Peck; he had not a single, solitary, new idea; he had no inspiring ideal; only a speech of platitudes that sent even his party followers away with a sensation of emptiness.

This talk of higher tariff sounded well to some for a time, but it is impossible to fool all the people for very long. Peterborough people do not follow the crowd, they think for themselves; and this time their thinking has brought out the inherent weakness in the only plan Mr. Peck has—higher tariff for the protection of the wealthy.

The people of West Peterborough cannot see their way clear to pay for that, privilege though Mr. Peck may consider it.

Liberal Publicity Committee 395 George street, Peterborough

YOUNG'S POINT NEWS.

YOUNG'S POINT, Oct. 27.—Word was received on Saturday of the death in Toronto of Mrs. Gardner, wife of the former rector, Rev. E. W. Gardner of St. Aidan's church here and the Stoney Lake Mission. The sympathy of the mission and community is extended to Rev. Mr. Gardner, his son and daughter, in their bereavement.

Mr. and Mrs. John Hales of Peterboro were in the village on Thursday.

J. C. Strickand of Lakefield was in the village Thursday on business.

Mr. Joseph Walsh spent the week end at his home in Douro.

Mrs. Kearney visited friends in Peterborough last week.

Mr. and Mrs. Waite were in Peterborough on Saturday.

Mr. Tom Cox spent the week end at his home in Peterborough.

Miss Helen Coones visited friends in Peterborough last week.

Miss Lottie Kearney visited at the home of Mr. and Mrs. N. Phelan in Peterborough last week.

GERMANY TO GO ON WITH PACT

Resignation of Opposition Ministers Not To Be Considered as Serious.

GOVERNMENT CRISIS.

BERLIN, Oct. 27.—(Canadian Press.)—President Von Hindenburg told Chancellor Luther last night he is to proceed with the Locarno pact exactly as if the three nationalist ministers had not resigned in opposition, created a government crisis and complicated European diplomacy.

The Government crisis is over, at least temporarily.

Von Hindenburg agreed with Luther that there is no necessity for creating a new cabinet now. Three state secretaries will be appointed as non-political adjuncts to the Rump cabinet.

VILLAGE PEOPLE IN TWO RIDINGS

Stirling is in Unique Position and Interest in Both Contests is Keen.

STIRLING NEWS.

STIRLING, Oct. 27.—The interests of Stirling citizens are divided in the present election, which is an unusual occurrence, with not another like it in all Canada. On account of this quite a number attended the nomination meetings at both Madoc and Belleville on Thursday. The excitement is growing more intense as the days go by, and the principal topic of conversation is "Who is going to win" and as usual opinions differ.

Apple picking is being continued this week, the crop is the greatest in many years, hence the price is low.

The Paisley House, owned by Mr. Robt. Fletcher is offered for sale.

After this week, all stores will close at 6 p.m. except Saturday nights.

Several from here attended the annual supper of St. Andrew's Presbyterian Church, Campbellford, on Tuesday night and pronounced it a great success.

The price of cheese was on the upward trend again last Saturday, 24 5-16 being the price at Belleville cheese board, while pigs were down at the Stirling yards on Monday, 11½ cents per cwt. being paid.

W.M.S. Meeting

The W.M.S. of St. Andrew's church held its monthly meeting at Mrs. Chas. Bailey's with a good attendance. The key word was "Love". Mrs. Jas. Montgomery gave the Scriptural lesson, Mrs. Hammond, Mrs. J. M. McGee and Mrs. Williams had charge of the topic on "Prayer and Missions" the Wembley British Empire Ex-

MARMORA NEWS.

MARMORA, Oct. 27.—Mrs. Chris Shortt on the eve of her departure for Toronto was presented by the United churh choir with a pair of silver candlesticks and candles. The event took place at the home of Mrs. Dr. Thomson.

Personals.

Messrs. H. A. McNally and W. Regan motored to Belleville on Thursday afternoon.

Mr. and Mrs. F. A. Bapty have been visiting at Halifax, Nova Scotia.

The residence owned by Mrs. M. Oliver has been purchased by Mr. John Murray.

MADOC NEWS

MADOC, Oct. 27.—Mr. and Mrs. J. Marcellus motored to Kingston Sunday taking the following students: John O'Connell, Donald Whytock and Jack Henderson, with them to see the McGill-Queen's football match.

Miss Kate Ross spent the week-end in Brighton with her father, Mr. Harry Ross.

Mrs. J. Whytock, Mrs. E. Brown, Mrs. C. Whytock and Miss Wood motored to Belleville on Saturday.

Miss Ruth Connor, who recently graduated from Toronto General Hospital, spent last week with her parents, Mr. and Mrs. W. Connor, before beginning her career as a professional nurse in Toronto.

Mrs. J. Caverly of Tweed was in town last week.

Mr. Moss of Toronto was in town on Thursday and Friday tuning and repairing the organ in St. John's church.

Miss Kathleen Burns of North Bay, and Mrs. Wilson of Toronto were called home a few days ago owing to the serious illness of their mother, Mrs. J. Burns. Mrs. Burns is still in a critical condition.

Mrs. A. H. Watson, Mrs. E. D. Harrison, and Miss Margaret Watson who is a recent graduate of Queen's, motored to Kingston to spend the week-end and attend the football match.

A conference of the Church of Engand people of the Deanery of Hastings is to be held in Bell... on Tuesday, October 27th. Mr. Strother of Madoc rectory is to be one of the leaders in the discussion on Sunday school work.

ADVERTISE IN THE EXAMINER

EXCITEMENT AT CAMPBELLFORD MEETING WHEN PEOPLE QUESTION STATEMENTS MADE BY SPEAKER

Sam Clarke, M.L.A., Drew Fire From Men in Audience.

MANUFACTURERS.

Messrs. Weston, Bell and Rollo Questioned the Speaker on Tariff.

CAMPBELLFORD, Oct. 27.—The meeting held Monday night in the Regent Theatre, in the interests of Fred J. Slade, the Liberal candidate, in Northumberland county, had all the elements of excitement of the old time joint sessions of the two parties. Everything went along smoothly until Sam Clarke, M. L. A. referred to the speech made at the Conservative meeting Friday night by R. C. Weston, local shoe manufacturer, who complained of the present fiscal policy as it applied to his business, and which he said limited the operation of his factory to four days a week.

Mr. Clarke said that a manufacturer who could not succeed under the protection which had been given the shoe manufacturers for the past 50 years, in addition to the local assistance which they had received, he should try something else, or go somewhere else.

Mr. Weston Explains.

Mr. Weston, who was present, rose from his seat in the rear of the hall, and asked that he be permitted a word of explanation. He was invited to the platform and was given the floor.

Mr. Weston said that he had never claimed that the tariff affected the price of shoes. What he did maintain was that if the duty were removed Canadian manufacturers could not make shoes much, if any, cheaper, than they are doing to-day, and that they would be swamped by importations from the United States. He then submitted three questions which he asked Mr. Clarke to answer, as follows:

Why are so many Canadians going to the United States to look for work?

If protection is bad, why have 67 countries raised their tariff rates since the war?

Why are so many manufacturers failing?

Mr. Clarke's Answers.

Mr. Clarke answered these questions categorically. There are spoon-fed manufacturers started up in small towns by companies who got loans or whose bonds are guaranteed, and who get other local concessions as well. Anybody could start business on such terms. They run a while and fail, often leaving the municipality in the lurch. The barrel factory at Hastings was cited as an example.

These factories drew the young men from the farm, and when they failed the employees did not care to go back to the land but went to the United States to look for work. There was only an imaginary line between the two countries, the people spoke the same language, and immigration to the United States was closed against all other countries in the world. Canadians only were admitted and that fact spoke volumes to the credit of Canada and her people.

The United States with its diversity of climate is a world in itself. Canada has practically one climate. It is a producer of natural products. The trouble is that it has been for 50 years trying to produce peaches, oranges and other semi-tropical fruits in a climate never designed for their growth. To grow cauliflower under a pine roof is a costly experiment. Mr Clarke's answer to the first question contained the information that was sought for in the third.

Woollen Mills Heard From.

Mr. Clarke's statement that the King tariff had not been injurious to Canada precipitated another tempest. J. H. Bell, local manager of the Campbellford Cloth Company, who was brought from England 2½ years ago to fill that position objected to this statement, and he, too, was invited to the platform. He said that the British preference had been lowered in 1924, and that thirty million yards of cloth had been imported into this country in one year. Wages in England and Germany are half what they are in Canada and the imported cloth could be sold at a lower price than that of Canadian make.

"When you go to buy material, dyes, machinery and the like," said Mr. Clarke, "you would go to the cheapest market, would you not?"

"So would you," replied Mr. Bell.

"Of course I would," was Mr. Clarke's reply, "and that is what I always want to do."

Mr. Bell said that the present Government had given a preferential tariff to Belgium, Spain, France, Italy and other countries two and a half per cent. lower than the general schedule, but Mr. Clarke regarded this as a mere bagatelle.

Another Mill Man.

Alex. Rollo, accountant for the local cloth company, at this point broke into the discussion, and he, too, attributed the present difficulties to the British preference.

The hall was crowded, and the Conservatives in the audience cheered lustily everything uttered by their spokesmen; the Liberals being just as vociferous in their appreciation of Mr. Clarke. That battle-scarred warhorse appeared to enjoy the controversy and spoke with all his old time fire and vigor.

"We have heard men charge the Liberals with disloyalty," he said. "But I have lived in this world for 70 years and I have not met half a dozen men who were not patriotic, Grits or Tories. The very men who howled when the King Government proposed to put a small distinguishing mark on the flag are the very ones who object to Britain being given a small preference in the matter of trade. I believe in that preference as practical patriotism. Britain is our father and our mother and if we were in trouble to-morrow she would come to our aid at once." I am glad that this gentleman (Mr. Bell) was frank enough to confess that he would go to the cheapest market for anything he wanted to buy, and I see no reason why we should not all have that privilege."

Mr. Clarke held the floor, without apparent weariness, for nearly an hour and a half.

Mr. Slade Asks Support.

A. J. Meyers presided, and said that it gave him especial pleasure to preside at a gathering held in the interests of the Liberal party. He invited the following to take seats on the platform with the speakers: Mrs. L. B. Glover, Mrs. A. J. Richard of Warkworth, Mrs. W. S. Wiggins, Mrs. D. W. Douglas, Mrs. J. Nelson Stone, Mrs. Meyers, D. J. Lynch, J. M. Ferris and Dr. W. Douglas.

Mr. Slade, who was the first speaker, affirmed his allegiance to the principles of the Liberal party. The Government had been in office for four years, and no charge had been ever made against the Premier or any member of his Cabinet.

One reason why the people of Northumberland should support the Liberals was that Hon. G. N. Gordon, a native of the county, would if the Government was sustained, be in the Cabinet, probably as Postmaster General and he could be depended upon to look after the interests of the riding in which he was born. Another near local Cabinet possibility was Hon. Vincent Massey running in the adjoining county, and in these two men Northumebrland would have two powerful men at court.

"The Liberal party," said Mr. Slade, "is not for free trade. We are for a moderate tariff that will preserve in unity of all sections of the Dominion. As to the C.N.R. I have just learned that for the first nine months of this year it earned one hundred and seventy million dollars more than in the corresponding period of 1924.

R. R. Hall, K.C.

R. R. Hall, K.C., of Peterboro, who made his first address in Campbellford last night, said that Mr. Meighen is gloomy and lacks the optimism which a political leader should possess. Canada has a heavy war debt but the debt per capita is exactly the same as that of England after the Napoleonic wars. England recovered from that burden and so will Canada, the latter, with all her wealth of natural resources having a better chance to do so.

Mr. Hall quoted figures to show that the finances of Canada had improved within the past four years, and that the Government by careful management had been able to reduce the debt and show a surplus. The trade balance was in Canada's favor and the Canadian dollar was at a premium.

Mr. Hall predicted that the Liberal government would have a majority over all. The Liberals will win at least 60 seats in Quebec and break even in the Maritime Provinces, for the recent elections in the latter disposed of local issues only.

"Then vote for Mr. Slade," said Mr. Hall. He is well spoken of everywhere. Why send a man to sit in the cold shades of opposition when you have a chance to elect a member who will be on the government side and in a position to do something for you."

Addressed the Ladies.

Mrs. Richards, who is engaged in her first political campaign, and who is winning the confidence of the people wherever she appears, urged the ladies to exercise their franchise and to support the Liberal party. She showed in her address that she is familiar with the political and social problems of the day. The Liberals, she said, had taken office with a majority so small that it was predicted that the government would not last six months, and yet during its term of four years it had never once been embarrassed for lack of support. That, the speaker said, was evidence that the country had a business administration and was an outstanding reason why it should be sent back. Hon. G. N. Gordon, by opposing a proposed increase on flour, oatmeal and its by products had won the plaudits of consumers from one end of the country to the other.

A solo by Herbert Leonard varied the programme and the popular vocalist was obliged to respond to an encore.

Business Girls Like Cuticura

Because it keeps the complexion clear, the hands soft and the hair live and glossy. The Soap, used daily, cleanses and purifies, while the Ointment soothes and heals, Cuticura Talcum is an ideal toilet powder.

Sample Each Free by Mail. Address Canadian Depot: "Potterton, Ltd. Montreal." Price, Soap 25c. Ointment 25 and 50c. Talcum 25c. Cuticura Shaving Stick 25c.

You'll Get Rid of Blackheads Sure

There is one simple, safe, and sure way that never fails to get rid of blackheads, that is to dissolve them. To do this, get two ounces of peroxine powder from any drug store—sprinkle a little on a hot, wet cloth—rub over the blackheads briskly—wash the parts and you will be surprised how the blackheads have disappeared. Big blackheads, little blackheads, no matter where they are, simply dissolve and disappear. Blackheads are a mixture of dust and dirt and secretions that form in the pores of the skin. The peroxine powder and the water dissolve the blackheads so they wash right out, leaving the pores free and clean and in their natural condition.

TORONTO GREETS MEIGHEN WITH OVERFLOW MEET

Arraigned Fiscal Policy in No Uncertain Terms—Scathing Denunciation.

LOG-ROLLING TACTICS.

Policy of Forefathers Applied to Needs of the Present Day.

TORONTO, Oct. 27.—(Canadian Press).—"The policy upon which our forefathers decided in 1878 applied to the needs of the present day — a sound and truly Canadian policy, when the faces of Canadians will be turned up once more, when the door of industry will be open to our exiles, and the door of opportunity to all—the policy which will make the tariff on all goods we make, or ought to make, in this country high enough that industry will function whether that industry be farm, factory or mine." Such was the platform on which the Right Hon. Arthur Meighen, leader of the Conservative party in Canada, appealed to the electors at Massey Hall last night.

One of the largest political gatherings in the history of the city met to hear the pronouncement. Long before the doors were opened the auditorium was besieged by a throng of people whose numbers appeared to remain undiminished after every available seat had been taken, and Victoria Hall filled for an overflow meeting.

A scathing denunciation of the King administration, Mr. Meighen's speech was began in tones so low as to be almost inaudible, even in the first few rows of seats. Holding up the record of the Government for examination, he arraigned its fiscal policy in no uncertain terms, charging to "the log-rolling tactics on which the tariff is based," the closing of factories in every part of the Dominion and the exit of thousands of Canadians to the United States.

Hon. G. Howard Ferguson, Premier, who was one of the other speakers of the evening, also appealed for protection for the home markets.

PROCEDURE VARIES IN POLLING DIVISIONS

In Rural Parts Names May Be Added to List Under Oath.

OTTAWA, Oct. 27 (Canadian Press)—Procedure at the polls on Thursday wil differ according to whether the polling division is an urban or a rural one. Urban polling divisions are those contained in incorporated cities and towns having a population of 5000 or more or included in certain other areas in which the population is so dense or so transient that the Chief Electoral Officer has directed that urban procedure should apply. In such polling divisions no one whose name does not appear on the list may vote, even if he is qualified, but in rural polling divisions the omission of a qualified voter's name from the list does not prevent him voting in the polling division in which he is residing on polling day. He may go to the poll with some other resident of the polling division whose name is on the list, and upon his taking the oaths of qualification and being vouched for as qualified by the other voter, his name may be added to the list and he may vote.

FREE STATE M.P. DEAD.

Darrell Figgis Was Asphyxiated By Escaping Gas.

LONDON, Oct. 27 (Canadian Press).—Darrell Figgis, Irish journalist and member of the Free State Parliament was found dead today in a lodging house. Gas was escaping from a jet.

Last week he was a witness at a coroner's inquiry into the death of Rita Norb, a young Irish dancing teacher. She died in a hospital from an operation. The coroner's inquiry had been continued until November 5th.

CHINESE TARIFF CONFERENCE IN WINTER PALACE

Proposals Made That Customs Autonomy Be Restored.

PROGRESS MADE.

Rioting Outside Hall as the Students Seek to Gain Admission.

PEKIN, Oct. 27. Canadian Press.—Delegates of 12 powers, besides China assembled in the picturesque winter palace in the old forbidden city of the Emperors yesterday for the opening of the Chinese Customs Conference and heard China's spokesman propose that the powers restore to her compete control of her customs tariff, withheld for 80 years by her foreign treaties.

While smooth progress was made within the conference hall, where the foreign delegates made sympathetic replies to China's requests, there was disorder outside. Two thousand students, carrying banners reviling the provisional government, held a demonstration outside the winter palace enclosure, demanding entrance. When this was refused they battled the police with sticks and stones, killing one policeman and seriously wounding a score more. Several students were injured and others arrested.

The keynote of the powers' replies was struck by John V. A. MacMurray, the United States Minister, who said the United States was prepared to consider open-mindedly and generously any reasonable plan with a view to realizing China's aspirations.

The statement of the rather Conservative Japanese attitude was given by Yki Hioki, who reminded the Chinese that Japan had won the tariff autonomy only after a struggle of 53 years, and that China would expect to reach her goal only by successive stages. He asserted that tariff autonomy presupposed the existence of a strong, unified government and the removal of restrictions impending on foreign trade.

Sir Ronald Macleay, British Minister, said that Great Britain was prepared to discuss tariff autonomy either at this conference or a later one.

COAL DEMONSTRATION.

Canadian Coal Carbonizing Co. Demonstrated Apparatus Yesterday.

The Canadian Coal Carbonizing Company of Canada, the concern which is engaged in the conversion of ordinary slack coal into a fuel which may be used in range or furnace or grate, after having by a special process, had its elements of oil and gas removed, has secured a temporary demonstrating station in connection with the big furnaces at the Peterboro Milk Products plant on Aylmer street. Here the conversion of this soft, oily black product into a fine lumpy coal may be witnessed, in the process which is called a demonstration of "super-heat" by the company. The method is very interesting showing the means used in carrying off the oils and gases and leaving the coal in its converted state.

A tea your grocer recommends is usually good tea

RED ROSE TEA "is good tea"

And most grocers recommend it. 52

ADVERTISE IN THE EXAMINER

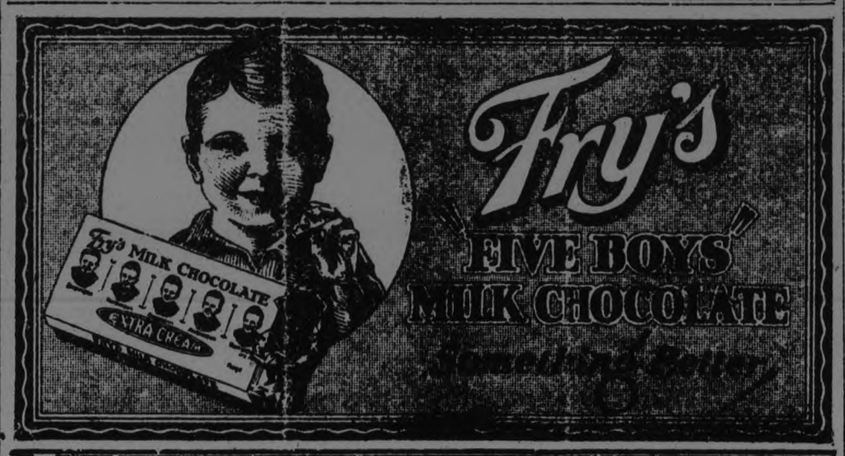

ADVERTISEMENT. ADVERTISEMENT. ADVERTISEMENT.

NOT YET---NOR SOON

"CHARLIE DUNNING IS A COLLEAGUE OF MINE IN THE CABINET."

Hon. G. N. Gordon in the Opera House last night.

Mr. Gordon was guilty of a serious slip in the statement. Mr. Dunning is not a colleague of his, and is not likely to be. Mr. Dunning is PREMIER OF SASKATCHEWAN AND IS NOT A CANDIDATE in this election. The reason is not hard to find.

Mr. Dunning's opinion of the King Government's ability to carry the country is not sufficiently optimistic to justify him in taking a chance. He's not going to throw away the bone for the shadow.

He'll come into the cabinet afterward if the government is sustained, but the outlook is not bright enough for him to toss away a SURE PROVINCIAL PREMIERSHIP for a DOUBTFUL FEDERAL PORTFOLIO.

Mr. Dunning is contributing nothing but his voice to the Government in this campaign and there are two things that stand in the way of his becoming a colleague of Mr. Gordon's.

First, Mr. Gordon would have to be elected, and second the King Government would have to be sustained.

As there is no chance of the first and little chance of the second happening, the Dunning-Gordon partnership is only a myth, even if Mr. Gordon is now voicing Mr. Dunning's free trade policy.

—The Conservative Victory Committee of Peterborough.

EVERY VOTE COUNTS

And every dollar will have a substantial pocket-saving value if spent at McBride & Franks' Pre-Election

AMAZING VALUE SALE

ALL DAY WEDNESDAY AND THURSDAY MORNING.

Store closes afternoon of Polling Day, and we must endeavour to crowd two days' business into a day and a half. To this end all prices of Home Furnishings have been CUT TO NEAR COST—Such a notable underpricing for tomorrow and Thursday afternoon as will break all records.

French Velours at Near Cost

Single and Double Faced

Double-Faced French Velours, silky effect, in shades of taupe, rose, blue, brown, mulberry and green. 50 inches wide.

Single-Faced. Regular price, $3.75, for, yard **$2.50**

Double-Faced. Regular price, $5.00, for, yard **$3.50**

SCRIM—Plain centre, with band borders, white or ivory, 32 inches wide. Regular 18c, for, yard..... **12½c**

MARQUISETTE—Good wearing quality, plain with taped edge; also crossbar design. White, ivory and ecru. 36 inches wide. Regular 30c, for, yard, **19c**

NOTTINGHAM NETS—Choice of 6 new designs, in white, ivory and ecru, 36 and 42 inches wide. Regular price, 40c, for, yard..... **29c**

FILET NETS—Neat attractive designs, lace edges. A good looking Net at a low price. 36 inches wide. Regular price, 65c, for, yard..... **49c**

FILET NETS AND SCOTCH MADRAS—Extra good quality. Fine selection of designs, suitable for any room. Ivory and ecru shades. 42 and 50 inches wide. Regular price, $1.10, for, yard, **79c**

ARMOUR CLOTHS—For portieres or upholstering purposes. Neat designs in two-tone shades of blue, brown and green. 40 inches wide. Regular price, $1.10, for, yard..... **89c**

CRETONNES AND CHINTZ—A large table full of our best designs and color combinations. Suitable for draperies, fancy work, dresses, underskirts and upholstering. 36 inches wide. Regular price, 65c and 75c, for, yard..... **49c**

$235 Chesterfield Suite $189

3 pieces—Chesterfield, Arm Chair and Arm Wing Chair. Upholstered in walnut brown plain English mohair. Cushions in figured two-tone brown to match. One of our guaranteed Suites. Webbed construction and double stuffed roll spring arms, separate Fischman cushions. Regular price, $235.00, for..... **$189.00**

DINING-ROOM SUITE—9 pieces, walnut 5-ply veneer, Duco finish, in Huguenot color. Buffet, China Cabinet, Table and six Chairs. Regular price, $265.00, for..... **$198.00**

CHESTERFIELD, ARM CHAIR AND ARM ROCKER—Spring seats, upholstered in English tapestry. Regular price, $28.50, for..... **$16.50**

REED ARM CHAIR AND ARM ROCKER—Dark fumed finish, spring seats, cushions and back upholtered in dark colored chintz. Regular price, $11.00, for..... **$8.50**

REED ARM CHAIR AND ARM ROCKER—Fumed finish, spring seats, cushions and back upholstered in good quality tapesry. Regular price, $17.50, for..... **$14.75**

Kitchen Cabinets, Tables, Chairs

Marked Away Down

Kitchen Cabinets. Regular $25.00, for $15.00
Kitchen Tables, 3' 0". Regular $5.00, for $3.50
Kitchen Tables, 3' 6". Regular $6.00, for $4.25
Kitchen Tables, 4' 0". Regular $6.50, for $4.50
Kitchen Fall Leaf Tables, 4' 0". Regular $10.00, for $6.50
Kitchen Chairs. Regular $1.35, for 98c

STEEL BEDS, WALNUT FINISH—Heavy 2-inch continuous posts, 1-inch fillers. All sizes in stock. Regular $12.50, for..... **$10.50**

DOWN COMFORTERS—Splendid selection of designs and colors, with plain band borders, well filed. Sizes 60 x 72 and 66 x 72 inches. Specially priced at **$12.00, $13.50 and $22.50** each.

PILLOWS—Choice of kapok or feather filling. Best quality at sateen covering. Regular $3.85, for, pair, **$2.98**

Drastic Price Reductions on all Lines

McBRIDE & FRANKS

Phone 2069 - - 224 Charlotte St.

BEECHAM'S PILLS — Safest and best family medicine
The Nation's Laxative

PETERBOROUGH CHURCHES

AT KNOX.

At the morning service the sacrament of the Lord's Supper was dispensed and new members were welcomed into the fellowship of the church. The minister preached on I Cor., 11: 26, emphasizing the real purpose of the sacrament, to show forth the Lord's death till he come. The central truth of the Gospel is the sacrificial death of God's Son. It is not enough to remember His teaching. He did not say that His teaching, His miracles or His manner of life would draw all men unto Him, but that His being lifted up would, "and this spoke He of the death that He should die." Following Jesus, His disciples placed the cross first. "First of all," says Paul, "how that Christ died for our sins." "God forbid that I should glory save in the cross of our Lord Jesus Christ." True to this New Testament conception, the bread of the sacrament is broken and the wine poured out to symbolize the suffering of Christ on Calvary.

But His death was no mere martyrdom. He chose to die for men, and His death was His own accomplishment at Jerusalem. He came not merely to teach, but to redeem men, not merely to enlighten men but to deliver from sin. And it was on the Cross that the deliverance was effected. If we forget this we forget the heart of the sacrament. Let us hear the sermon on the Mount, but let us go then to the cross upon the Hill. In the words of Matthew Arnold spoken after hearing "Ian Maclaren" preach on "The Shadow of the Cross," "Yes, the cross remains, and, in the straits of the soul, makes its ancient appeal."

In the evening a special service was held with a ladies' choir and a lady speaker representing the Women's Missionary work of the United Church. The speaker was Mrs. B. M. Johnston, of Toronto. She presented a very comprehensive and interesting survey of the W.M.S. work, showing most remarkable growth in the last fifty years, from 100 to 100,000 members in the Presbyterian Church alone, and a budget last year amounting to half a million dollars. It must have amazed those not in touch with the Women's work to learn the vast extent of their varied undertakings in the Home and Foreign fields, and a new interest in the cause must certainly follow upon Mrs. Johnston's visit to Peterborough.

AT ST. PAUL'S CHURCH.

It was a wonderful word picture that Rev. Wm. Allen unfolded before a large congregation in St. Paul's Presbyterian Church, Sunday evening from an incident in the life of the Lord. Week by week, Rev. Mr. Allen is showing himself to be an unusual student and teacher of the Scriptures and the increasing interest in his addresses indicates the appreciation of those who have been following his work since his arrival in Peterboro'.

The subject of Rev. Mr. Allan's sermon was "A night when every man went home." It was based on the last verse in the 7th chapter of St. John, which reads "And every man went into his own home." The Feast of Tabernacles was to be observed. Jesus knew the enmity against Him of the Chief Priests, the Scribes and the Pharasees. He knew that they plotted to kill him. He hesitated to go up openly to the Feast for fear they might be surprised into an attack upon Him before His work was accomplished. He, therefore, sent up His disciples and followed them afterwards, as it were in secret, in order that His advent might not be so noticeable. Because the common people had felt the oppression of the religious leaders of the Jews they admired all the more the fearless manner in which Jesus had unmasked their hypocrisy.

It is significent that where the Feasts are spoken of in the Book of Leviticus, they are mentioned as the "Feasts of the Lord," but these feasts had been so manipulated by the Jews that the Feast of Tabernacles is referred to in the Gospel of John as "The Jews' Feast." Man always is inclined to abuse God's gifts and in this case the feast had been robbed of its glory and divine characteristics. In this respect it was not unlike what is taking place in many pulpits today where religious leaders no longer confine their attacks upon the Scriptures to the Old Testament, but centre them upon the Deity of the Lord. There are two great sacraments of the Christian Church, Christian Baptism and the Lord's Supper. Neither of these sacraments have any significance where the Lord has been robbed of His Deity.

Christ stood in the midst of the people. This was where he belonged. Unless he is the centre of our lives, of our homes, of our business, of our church worship, they are not what they should be. He assured the people that if they would drink of the water which he would give them from within them would flow rivers of living water. He did not refer to wells where water might grow stagnant, nor to a river of water, but to rivers of living water. This promise has been fulfilled in the lives of many Christians, notably in the lives of such men as Rev. Chas. Spurgeon, Dwight L. Moody and others.

At the close of the feast we read that every man went unto his own home. They had been in touch with the living God. They had had a wonderful opportunity to drink of the living water. Such is true of people who attend Divine services where God's Word is faithfully forthtold. Yet it is quite possible that we may fall under the same condemnation as the Jews by returning to our homes untouched by the word of life preached in our hearing. Rev. Mr. Allan closed by inviting all present to drink of the living wine.

A large mixed adult Bible Class under Mr. Allan's teaching is meeting every Sunday afternoon and the attendance at the weekly Wednesday night prayer meeting has grown so large that it is taxing the accommodation of the large Guild Room. On Wednesday evening of this week there will be a congregational social to tender a welcome to Mr. and Mrs. Allan, and to extend farewell greetings to Mr. and Mrs. Wm. Madill, who are leaving the city to reside in Toronto, after being residents of Peterboro' for thirty-four years.

AT ST ANDREW'S

Special services were held at St. Andrew's Church Sunday, both morning and evening.

The Women's Missionary Society had charge of the morning service, the speaker being Mrs. B. M. Johnston of Toronto. Mrs. Johnston's clear, quiet voice and eager, energetic manner of speech was easily heard everywhere and the whole of the important field of work being carried on by the W. M. S. was carefully covered in an intensely interesting address. The choir provided special music in keeping with the occasion.

The evening service was devoted to the singing of familiar hymns. At times the congregation sang alone, unaccompanied by either choir or organ and demonstrated that St. Andrew's folk can sing and love to sing. Again, choir and congregation alternated in singing the verses of a hymn, while all joined in singing the chorus. Mr. Hugh Niven and Mrs. Ford Turner sang "Jesus Lover of My Soul" as a duet, and Mrs. Park sang "I've Found a Friend." The choir sang, unaccompanied, "Oh Love That Will Not Let Me Go," and "Now the Day is Over."

The organ numbers by Mr. Crane were all selected from the hymnal, as were all the choir selections. Mr. Gordon gave a brief talk on "Jesus Lover of My Soul." It was a real service of worship throughout and quietly inspiring and enjoyable. Such Sunday evening services of praise and worship will be repeated from time to time.

ST PETER'S CATHEDRAL

Taking his text from the Epistle of St. Paul to the Ephesians, the sixth chapter, the tenth to the seventeenth verses, Rev. J. Finn, speaking at the morning Masses at St. Peter's Cathedral Sunday, elaborated on the theme chosen by the great Apostle to the Gentiles, when he likened the armor worn by a Roman soldier to the spiritual armor that should be worn by the true Christian.

St. Paul, writing to those early converts of Ephesus, strove to lift their minds and thoughts from the warfare of the world which is the lot of every individual. Satan, said the reverend speaker, once having gained entrance to the soul, tries with all his might to prevent his victim from turning back to God in a repentant spirit, strives to keep him from confessing his sin, and in this way makes sure of the eternal damnation of that soul.

The armor of God recommended by the writer was the helmet of salvation, epitomizing the Christian virtue of hope and the breastplate of justice was emblematic of the virtue of charity, not the narrow concept of charity which rests only with giving to the poor, but the larger meaning of the word which sees in every soul the image of its Maker.

The shield of faith was necessary to withstand the fiery darts of the Evil One. These things constituted the defensive armor of the Christian and to these was added only one offensive weapon, "the sword of the Spirit," the word of God.

This sword of the Spirit, the word of God, was contained in the Books of Holy Writ, and the Catholic Church grants an indulgence to the daily readers of the Scriptures.

DODD'S KIDNEY PILLS
FOR ALL KIDNEY DISEASES
RHEUMATISM BRIGHT'S DISEASE BACKACHE DIABETES
NUMBER 4087 THE PROPRIETARY

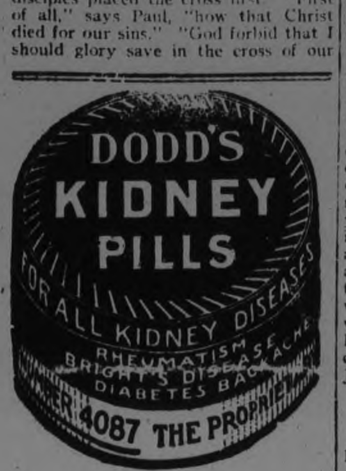

Real Beer the kind that's good to drink.
Write for pamphlet

TWO MEN HURT IN CAR CRASH

Down Brothers Were Rendered Unconscious in Accident.

ROSENEATH, Oct. 27.—Two young men of Roseneath, Louis and Leslie Down, sustained a painful accident on Friday evening last, when the Ford runabout in which they had intended taking a journey to Toronto, collided near the subway at Port Hope with a Studebaker touring car driven by Mr. Kingsley, of Cobourg. The young men claim that Mr. Kingsley was on the wrong side of the road. Both were picked up in an unconscious condition and taken to the hospital at Port Hope, where an examination showed them to be badly cut and bruised. A number of stitches were taken in their wounds and they were able to return to their home in Roseneath on Sunday.

W M S MEETING HELD

Returned Missionary From Formosa Told of Work There.

BURNBRAE, Oct. 27.—The Burnbrae Unionist W.M.S. met at the home of Mrs. Geo. Hay, Menie, on Friday evening last. The Rylstone Auxiliary were guests of the evening and gave a short programme. Miss Glacie, a returned missionary from Formosa, was present and addressed the gathering. She gave a splendid description of the work for Christ in that far-distant land. Rev. C. Daniel, of the Seymour Circuit, also gave a short address. Lunch was served at the close of the programme. The offering amounted to $11.75.

Communion Service.

Communion services were held at St. Andrew's Church on Sunday. The heavy rain during the forenoon prevented as large an attendance as usual.

Burnbrae was well-represented at the fowl-suppers held at St. Andrew's Campbellford, and Tabernacle Church, English Line last week, as well as at Stirling United Church on Monday of this week

George Rutherford.

There passed away on Friday last a highly respected resident of Rylstone and one who was well-known to Burnbrae people, in the person of George Rutherford. Deceased had been ill for several months. Funeral services were held at Rylstone church on Monday at 2 p.m., with interment in Rylstone cemetery

Election Apathy.

Farmers here have been much too busy to worry over national politics and as a result there has been little excitement over the election. Indications point to a smaller vote than usual being polled at local stations.

Mr. Chas. Milne, Menie, had the misfortune to strain the ligaments of his arm while cranking his car last Friday evening.

Mrs. Bisonette and Miss Hume, of Stirling have been visiting relatives at Burnbrae and Menie.

Mr. John Rannie, who has been seriously ill of pneumonia, is improving slowly.

MAKE PRESENTATION.

Evening Spent in Games and Music Enjoyed By All.

BETHANY, Oct. 27.—On Thursday evening the members of the Young Ladies' Mission Club of the United Church held a social evening at the home of the Misses Jackson. The time was spent in games, contests and music. During the evening, one of their number, Mrs. Leslie Challice, nee Miss Irene Staples, was presented with a number of very dainty gifts as tokens of the esteem with which she has been held by her fellow-members of the club. After the presentations were made, refreshments were served. The evening was greatly enjoyed by all.

HUGE ENGINE UPSET.

Backing Down Gangway When it Overturned—Driver Was Unhurt.

BETHANY, Oct. 27.—While Wm. McMaster was moving his threshing outfit into the barn of Ernest Fallis on Friday evening, a peculiar accident happened. It seems that the gangway into the barn is built on a curve with a drop of about eight feet. McMaster was successful in getting the separator safely into the barn but in backing the traction engine down the gangway it overturned, landing wheels uppermost. Mr. McMaster was fortunate in being able to jump clear of the engine, and so escaped injury. The engine, when righted, was found to be only slightly damaged.

NEWS OF BETHANY

BETHANY, Oct. 27.—Miss Lily Weatherilt was a visitor to Port Hope on Thursday.

Mr. and Mrs Otto Spencer were visitors to Peterboro' on Saturday.

Mrs. Milton Weatherilt and son, Earl, were business visitors to Peterboro' on Friday.

Miss Pearl Twigg, of Peterboro', spent the week-end with her parents, Mr. and Mrs. Geo. Twigg.

Miss Alice Ryley, of Peterboro', spent the week-end with her parents, Mr. and Mrs. H. H. Ryley.

The evening service of the United Church was withdrawn Sunday on account of the anniversary service which was held at Ebenezer. The choir of the church went to Ebenezer to assist in the services there.

KRAFT K CHEESE
You like Kraft Cheese because of its inimitable flavor. To be sure you get it, always look for this trade-mark.
FREE RECIPE BOOK—Write Kraft-MacLaren Cheese Co., Ltd., Montreal. 14-25

HOUSE PARTY HELD.

In Home of Wilbert Lunn, Who is Leaving For Millbrook.

CAVAN, Oct. 27.—There was a pleasant little house party at Mr. Wilbert Lunn's home on Friday night. Mr. Lunn will this week move to Millbrook, after his sale on Tuesday. Mr. Claude Porteous, Bethany will move in. He has purchased the farm from Mr. Cody.

Thanksgiving Service.

On Sunday, October the eighth, there will be special Thanksgiving Services, morning and evening. Rev. Mr. Higgs, Port Perry, will be the minister for the occasion. Mr. Higgs was formerly a pastor on Millbrook Circuit.

It was announced that the Rev. M. E. Sexsmith, Hamilton, would preach on that occasion. He had consented to do so, but after accepting the invitation, Mrs. Sexsmith was taken seriously ill and is in a critical condition, so that he was unable to keep his engagement. Mr. Higgs kindly consented to come. The choir are preparing special music for the occasion.

Sunday school services at Cavan and Cavan Centre were withdrawn last Sunday on account of the heavy rain, which continued almost all day.

Personals.

Miss Muriel Matchell, who is attending Peterboro' Normal, spent the week end at her home. She was accompanied by her friend, Miss Gladys Withers, Napanee.

Mr. Breckenridge threshed clover on the Kelly farm this week. The alsike yielded well and was of excellent quality. They sold fifty bushels at ten dollars a bushel.

Miss E. Preston, spent the week end at her home, Lakefield.

Miss Alethea Kelly and Mr. Joe Kelly spent a few days of last week in Peterboro'.

Mrs. Ida Keegan is visiting her uncle, Mr. J. Ingram and his daughter, in Peterboro.

Mr. Rowland, Bethany, is building a stone work foundation, under a barn, for Mr. E. Syer.

Mrs. Kellett and Mr. Lawrence Kellett, Toronto, are visiting Mr. and Mrs. Jas. Paul.

Mr. Fred Reynolds, Bethany, is installing a new furnace for Mr. Richard Matchett.

In spite of the rain and mud, Mr. Bowen's meeting on Saturday night at Cavan was well atetnded. There was a pleasant little dance at the close. A good orchestra was in attendance.

Col. Ackerman and Mr. R. J. Soder motored out from Peterboro' and gave short addresses.

ADVERTISE IN THE EXAMINER

ADVERTISEMENT. ADVERTISEMENT. ADVERTISEMENT. ADVERTISEMENT. ADVERTISEMENT

October 27th, 1925.

TO THE FARMERS OF ONTARIO.

Dear Sirs:

On every platform from Halifax to Vancouver, I have declared in identical language the Conservative Platform of a National Policy of Protection for farmer and factory-worker alike.

The farmers of our country are shut out of the United States' market by a prohibitive tariff, while American farm products, on a low Canadian tariff, are dumped into your own home market in unfair competition with you.

As a result there were imported into Canada in the fiscal year ending 31st March, 1924, to be sold in competition with you $149,201,231 of farm products and these include only such farm products as are raised in our own country. (See Trade & Commerce Reports p 1420).

The Conservative party is pledged to protect you, and that pledge will be carried out to the letter by placing on farm products entering this country from the United States a tariff equal to theirs. Furthermore, the Conservative party is pledged to assist you in well-considered schemes of co-operative marketing.

In short, the National Policy, as declared by the Conservative party, is to foster the farming industry of this country by Government assistance in the provision of adequate tariff protection, and by dealing on generous lines with the difficulties now experienced by you in marketing your products at stable and remunerative prices.

Wishing you every prosperity, I am,

Yours sincerely,

Arthur Meighen

(ARTHUR MEIGHEN.)

Liberal-Conservative Victory Committee, 130 Bay St., Toronto 2

Hear the Federal Election Returns Over Your Radio!

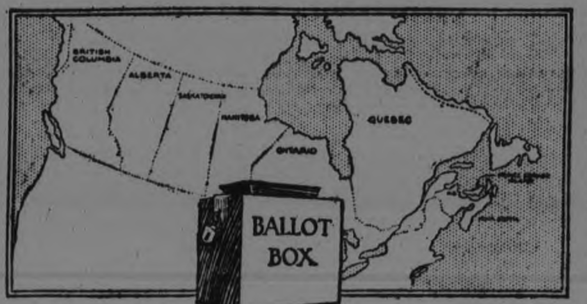

WHAT a change Radio will make in the comfort and speed of hearing the returns of this Federal election. To get the returns of previous elections it was necessary to stand out on the street and read the bulletins flashed on a screen. Now you can sit comfortably at home and get the results over your radio just as soon as they are received by the broadcasting station.

Make sure of perfect reception and plenty of volume by connecting fresh, powerful Eveready Radio Batteries to your radio receiver. Go to the nearest radio dealer and buy Eveready Radio Batteries at the earliest opportunity and be prepared for Election Day.

CANADIAN NATIONAL CARBON CO. LTD.
Montreal Toronto Winnipeg
Warehouses:—Toronto Montreal St. Boniface, Man.
EVEREADY Radio Batteries —they last longer

We Carry a Complete Assortment of
Everyready Flashlights Radio Batteries
WHITE'S CYCLES AND SPORTS LTD.
212 CHARLOTTE STREET. - OPEN EVENINGS

THE HALL STORE

SPECIAL SALE OF WOMEN'S HOSIERY & UNDERWEAR

Bargains For Mother and the Little Folks and Some For Father as Well

By buying these lines direct from the factory we have been able to get them at such low prices that even when we have added our selling expense they cost you away below what you expect to pay for these qualities. Some are seconds, others are just job lots bought at special price

Ribbed Wool Hose
A good line for women's winter wear. They are here in grey, brown, camel and black. Have a heavy fancy ribbed weave and come in all sizes. Selling at..... **79c**

Silk and Wool Hose
These are specially good Stockings. They are here in two or three styles. Colors are grey, sand, blue, fawn, black and white, etc. All sizes. Price..... **$1.25**

Heavy Wool Stockings
All in the Women's Hose. There are several lines, several qualities and a big lot of colors. There are Stockings here that would cost regularly up to $2.00 pair. We're clearing them, **98c**

Heavy Cotton Hose
Serviceable Stockings that are quite warm enough for house wear. They come in all sizes and in black, sand and brown only. Price..... **19c**

Child's Fine Stockings
These are at a low price, but they are not low grade Stockings. They are a heavy weight, are here in a good range of sizes. Black only. And are all selling at, per pair..... **29c**

Silk and Wool Seconds
All good looking Stockings and all in good condition. There are many colors in the lot and all sizes. They are Stockings that in the first quality would cost you $1.25. Sale price..... **59c**

Fleeced Vests & Drawers
All good heavy weights and all well made garments. They are here in sizes 40, 42 and 44. They are seconds. They are perfect in weave, but are a bit soiled. Price..... **75c**

Fleeced Underskirts
These are in the natural color. They are very well made and are useful garments for the winter weather. Sizes 36 to 42. Price..... **69c**

Women's Combinations
This is an odd line and comes only in size 38. They are cream color, with half sleeves and ankle length. A good buy for anyone who can wear a 38 size. Price..... **98c**

Fleeced Combinations
White in color. All good full sizes. All ankle length, with long sleeves, round neck and buttoned front. Sizes 38, 40 and 42. They are a bargain at the Sale price of..... **$1.50**

Women's Wool Combs
Although almost so, they are not all-wool, but a finely woven union that will wear well and wash well. They are in the natural color, in ankle length, with long sleeves. Sizes 38, 40 and 42. Price..... **$1.75**

Child's Fleeced Bloomers
Some white, some in the natural color. All good warm garments with elastic at knees and waist. Sizes up to 7 years. These, too, are seconds, and selling at..... **39c**

Child's Waists and Vests
Warm, fleece-lined Waists in the white and natural and natural heavy Cotton Vests. These are also in the small sizes up to 7 years, and are good buying at the price..... **39c**

Women's Vests and Drawers
Vests in heavy ribbed cotton, with long sleeves and button front. Size 40. Drawers in white and natural, closed seat. Size 38 only. Both lines are selling at..... **50c**

Women's Flannelette Gowns
Full 54-inch length, with high neck and long sleeves—at least, they were supposed to be long, but as they have been finished in a ¾ length, we are reducing them from $1.75 to. **$1.59**

Another Gown Bargain
Made of a good flannelette and finished with short sleeves, V neck and trimmed with pink or blue binding at the neck and sleeves. Special Sale price..... **89c**

Men's Natural Vests
These are the well-known Lancaster Wool Vests. They are of fairly heavy weight, with long sleeves, and are the best washing line on the market. Sizes 34 to 44. Seconds. Price..... **$1.35 to $1.95**

Men's Combinations
Men's Wool Lancaster Unshrinkable Combinations in ankle length, with long sleeves. They are a special job lot, are here in sizes 38 and 40 only, and selling at..... **$2.75 to $2.95**

Chamois Fabric Gloves
Well made Gloves with gauntlet, Mousquetaire, short frilled and turn-back cuffs. They are here in grey, sand, tan, beige, etc. All good general sizes. Special price..... **85c**

Short Chamoisette Gloves
All in the wrist length and made of a good grade of chamoisette. They are here in grey, black, sand and doe. All general sizes in stock. Price, **50c**

Women's Silk Hose
These are good looking Stockings, made of a strong rayon silk. They are here in all sizes and in several of the best colors. A real bargain at **29c**

Fancy Silk Scarfs
They are the closely-knitted Silk Scarfs for wear with coat or suit. They are all in plain shades of blue, mauve, pearl grey, rose and white. A special at..... **69c**

Fancy Striped Scarfs
Made of a good looking, closely woven rayon silk and finished with fringed ends. These Scarfs come in mixed combinations of mauve, blue, grey, maize, rose, etc. Priced..... **98c**

THERE'S CHARM IN OUR NEW HATS

They will prove irresistible if you are looking for a hat possessing style and character.

NOVELTY is the main attraction we claim for these new arrivals from Canadian markets, New York and—yes, it's true—direct from Paris. There are small turbans, larger wide brimmed Hats, Hats trimmed with feathers, tinsel or metallic tissue. Only one of each model. And every one is a work of art. You can buy them at .....

$15.50

SERVICE is the keynote struck by the Hats in this collection. They are here in many shapes, several styles and in a color variety that will make it a matter of ease for everyone to get a Hat to suit them. Hats of plush, velvet and velour. Hats in black and a number of the season's prettiest colors. And priced at .....

$4.95

OTHER SMART STYLES

$3.95 $6.50 $8.50 $12.50 $15.00 $18.75

THE HALL STORE

ANNUAL SERVICE WELL ATTENDED

History Pupil Rewarded With Mark of Merit—Given Gold Coin.

GOOD PROGRAM.

HASTINGS, Oct. 27.—The 60th anniversary of the Church of Our Lady of Mount Carmel was held in the Town Hall, Hastings, on Thursday evening, when the members of the church and many other friends gathered together to pay tribute to those whose labors have been so successful during the years.

Rev. Father Bretherton, the present clergyman, acted as chairman and extended a hearty welcome to all present, both of his own parish, and those of the other churches. In his remarks, he said, he was a great believer in these gatherings and that we should be like on happy family, irrespective of religion.

The programme given was as follows:

Chorus, entitled "October Party," the pupils of the Separate School; Piano Solo, Miss Angela O'Shea; Address, Rev. M. L. Hinton, pastor of The United Church; Solo, Mr. Neil McDonald; Chorus, "Days of The Week, pupils of the Separate School; Solo, Mr. Neil McDonald; Duet, Messrs. J. Mulholland and Leo Rivard; Parasol Drill, school children; Address, Mr. Alex. Wilson; Duet, Mrs. H. Wilkins and Miss Kathleen Barry; Recitation, Sandy MacDonald; Address, Reeve Dr. J. H. Hess; Address, Ex-Reeve W. M. Fowlds.

At this time Miss Margaret Walsh was called to the platform, and was the recipient of a gold coin presented by Rev. Father Bretherton from the Catholic Women's League for obtaining the highest marks in History at the Entrance Examination.

At the conclusion of the programme, lunch was served by the Women's Catholic League.

PRESBYTERIAL W M S MET AT COLBORNE

Ladies Heard Reports on Work From Various Secretaries.

COLBORNE, Oct. 27.—The Presbyterial Executive and Sectional meeting of the W.M.S. was held in the Prebyterian Church, Colborne, October 22, 1925.

Meeting opened at 2.30 by the singing of a hymn followed by the reading of Psalm 103 by Mrs. Ewart, the president. Prayers were then offered by several ladies. Reports followed from the following officers: Recording secretary, Mrs. Mulholland, Port Hope; corresponding secretary, Miss Harvey, Cobourg; treasurer, Mrs. McDougall, Lakeport; financial secretary, Mrs. Clark, Brighton; mission band secretary, Miss Thomson, Hastings, was absent, but her report was read by Mrs. Hume, Campbellford.

Discussion on M. B. Woork. Supply secretary, Mrs. Eakins, Millbrook, sent to Mrs. McDougall to be read. Welfare secretary, Mrs. Dr. Armstrong, Warkworth, sent in to be read for her. Press Secretary, Mrs. E. E. Cox, 183 Lock Street, Peterboro, Ont. Field secretary, Miss Pelton, Montreal, who has had a trip around the Presbyterials, then gave an address on Missionary Work and Workers of the Foreign Field. This was a wonderful inspiring message to those who are interested in the work of the Master.

Those who were so fortunate as to hear Miss Pelton will never forget her earnest appeal to all present to carry on the good work. About 60 attended the meeting, and two beautiful solos were rendered by Mrs. Byers of Colborne.

A cordial invitation was extended to all present to have supper in the school room so amply provided by the ladies of the church.

A vote of thanks was afterwards extended to those who so kindly provided for the pleasure of the visitors in serving such a beautiful supper, was moved by Mrs. Hume, Campbellford, seconded by Mrs. Clark, Brighton.

Then a little social time was spent till those who had to leave by train and others who motored to their homes broke up the gathering which was so pleasantly spent in the village of Colborne. The next meeting was proposed to be held in Port Hope early in February.

Personals.

Miss Harvey of Cobourg and Mrs. Cox of Peterboro were entertained on Thursday by Mrs. McDougall of Lakeport.

Mrs. E. E. Cox and granddaughter, Muriel Byers of Peterboro, are spend the week-end with Mr. and Mrs. Stewart Cox, Lakeview Farm, Colborne.

Do you realize how well it pays you to learn about trademarks and brands that are advertised in your newspapers. The merchants stake their whole business reputation every time an advertisement appears. Advertising is your protection.

CAILLAUX VICTOR AGAINST MAJORITY

Obtained Consent To Institute Criminal Proceedings Against Speculators.

PARIS, Oct. 27. — (Canadian Press.)—Finance Minister Caillaux faced an opposition majority in the council of ministers yesterday and won a victory, at least temporary.

Faced with the demand that he either compromise in his opposition to capital levy or resign, he not only refused and made the ministers agree to consider his financial programme, but he demanded and obtained their consent to criminal proceedings against big speculators whom he attacked in his speech in Sarthe. He was strengthened in his attack on the French bankers by wild speculation, which knocked the bottom out from under France when the Bourse opened yesterday.

ADVERTISEMENT. ADVERTISEMENT.

Mr. Burnham, writing of the Meighen Government: "I believe that this Government is the creature of some big schemes, and I believe it is a positive danger to Canada."

Liberal Publicity Committee 395 George street, Peterborough

OUT-OF-TOWN CUSTOMERS PHONE OR MAIL ORDERS TO "MISS SERVICE" PHONES 138-139 WE PAY LONG DISTANCE CALLS AND SHIPPING CHARGES

THE SNOWMAN IS COMING - PREPARE!

Buying in October

Right now the Bargain Annex has much to offer in the way of home needs for the coming winter months. Plans laid months ago are materializing now in the form of new and seasonable goods arriving daily.

Visit the great bargain place on Wednesday and secure your winter needs AT A GREAT SAVING.

Buy Flannelette Blankets at Cressman's Wednesday

COOLER WEATHER IS BLANKE T WEATHER—GET YOURS NOW

BEST QUALITIES AND EVERY PAIR GUARANTEED "PER FECT"—WE POSITIVELY HAVE NO "SECONDS" IN STOCK
White and grey with colored borders in both lines. No phone orders.

LARGER DOUBLE-BED "JUMBO" SIZE
$2.10 Pair

LARGEST 12 4 SIZE
$2.39 Pair

Cressman's—Street Level and Bargain Annex.

Christmas Gift Handkerchiefs

FOR LADIES—SELLING WEDNESDAY

SIX IN A BOX
95c Box

A commission agent's clearaway lot of lovely, fine Swiss Mull Handkerchiefs, all white embroidered, white with colored embroidery and colored with novelty embroidery. Not one in the entire lot worth less than 25c each. Six Handkerchiefs in each box, 95c.

—Cressman's—Street Level, 3rd Circle.

SELLING AGAIN ON WEDNESDAY
"SPECIAL"
TOILET PAPER
10 Rolls for 29c

No phone orders. No deliveries. Limit 20 Rolls.

Cressman's—Bargain Annex, 4th Floor.

The CRESSMAN Company Limited
"The Store of Smiling Service"

Extra Large Size Crochet Bedspreads

MANUFACTURERS' OVERMAKES AND SLIGHTLY IMPERFECTS
REGULAR $3.25 AND $3.50 VALUES
BARGAIN ANNEX SELLING LEADER WEDNESDAY

$1.99 Each

We know you will like the extra large size and the splendid quality of the Crochet Bedspreads. All are regular $3.25 and $3.50 value. Hemmed ends and are ready for use.

Cressman's—Bargain Annex, 4th Floor.

Ladies' Brushed Wool Gloves 39c
AND
Brushed Wool Gauntlet Gloves 69c

Two exceptional Glove values for Wednesday Bargain Annex buyers. Real good ality Brushed Wool Gloves in a color selection of camel, beaver, sand, greys and brown. actically a complete size selection for first buyers.

Cressman's—Fourth Floor.

"JUST ARRIVED" CHRISTMAS GIFT SHIPMENT
MAHOGANY SERVING TRAYS
IN THE BARGAIN ANNEX WEDNESDAY

99c EACH

Serving Trays—always one of the most popular Christmas gifts; also equally necessary and useful in your home. There is a choice of brass or wood handles for first buyers.

Cressman's—Fourth Floor.

FOUR-DAY OFFERING—WEDNESDAY, THURSDAY, FRIDAY AND SATURDAY
A FREE BUTTERICK PATTERN
WITH EVERY PYJAMA AND NIGHTGOWN LENGTH OF
Our Splendid Quality English Flannelettes

PYJAMA LENGTH, 4½ TO 5 YARDS—NIGHTGOWN LENGTH, 4 TO 5 YARDS

English - made Flannelettes, in attractive stripes, that will give extraordinary satisfaction and wear and will wash perfectly. Widths are 31, 34 and 36 inches, and the prices range

39c - 45c - 48c - 50c Yard

WITH FREE BUTTERICK PATTERN FOR MAKING EITHER GARMENT

Cressman's—Street Level Rear Arcade.

$4.50 PUTS A HOOVER ELECTRIC SWEEPER IN YOUR HOME

A NEW FALL SHIPMENT
EMPIRE
Cashmerettes, Prints and Percales

MILL LENGTHS OF
REGULAR 35c VALUES
BARGAIN ANNEX
WEDNESDAY

25c Yard

Splendid qualities in light, medium and dark colors. Attractive patterns, in widths 28 to 32 inches. Excellent values for Wednesday Bargain Annex buyers.

Cressman's—Fourth Floor.

LADIES' "DOLLAR VALUE"
All Wool English Ribbed Hose
(PERFECTS) AND
All Wool Cashmere Hose
SUBSTANDARDS

59c Pair

In the every-day way these lines are always good "dollar values." On Wednesday they are priced away below this for brisk selling. An ideal colder weather Stocking in colors of brown, sand, fawn and lovats.

Cressman's—Street Level and Bargain Annex.

29c English Striped Flannelettes
At 24c Yard

29/30 inches wide and selling in the Bargain Annex on Wednesday. A superior quality English Flannelette in pyjama stripe patterns. Our one-day special price is 29c. Decidedly worth buying Wednesday.

Cressman's—Bargain Annex, 4th Floor.

WEDNESDAY BIG VALUE OFFERING IN
PURE
Aluminum Ware

The largest assortment of Pure Aluminum Ware we have ever offered at this very low price.

SELLING WEDNESDAY

$1.00

TEA KETTLES
ROUND ROASTERS
PERCOLATORS
TEA POTS
SAUCE PAN SETS
POTATO POTS
RICE BOILERS
DISH PANS
FRY PANS
SAUCE PANS
WATER PITCHERS
OMELETTE TURNERS
PRESERVING KETTLES

Cressman's—Bargain Annex, 4th Floor.

The CRESSMAN Company Limited
"The Store of Smiling Service"

TWO KILLED IN CROSSING WRECK

Coupe Containing Three Persons Was Struck By Fast Train.

CAR DESTROYED.

ST. THOMAS, Ont., Oct. 27.—(Canadian Press) - Carl Coyle, aged 21 years, a school teacher, and Miss Ethel Jamieson, aged 17, a telephone operator, both residents of Springfield, Ontario, were instantly killed about six o'clock Sunday night when an automobile in which they were riding was struck by a fast Michigan Central Railway train at the first crossing east of Springfield, 30 miles east of this city. The train, which was made up of deadhead equipment, was travelling at a high rate of speed. It was in charge of Conductor Norman Murray and Engineman Thomas Oddy, both of St. Thomas.

There was a high wind blowing at the time of the accident, and it is believed that rain on the windshield prevented Coyle from seeing the approach of the train. The impact was terrific, the car was smashed to pieces and the occupants hurled into the air. Coyle is survived by his wife. He was in the coupe on his way to Springfield to get a sister and gave a "lift" to Miss Jamieson, who was on her way to work.

For Painful Corns

To remove sore, touchy corns and callouses, use

CHICAGO CORN PAINT

Two or three applications are generally sufficient to remove the most obstinate corn or callous.

35c Bottle

Bond's Drug Store
Cor. George and Hunter Streets

ELDERS ORDAINED.

Madoc United Church Scene of Ordination Ceremony.

MADOC, Oct. 27.—At the morning service in the United church on Sunday the following elders were ordained by Rev. A. H. Foster, pastor: Wm. McMechan, Sr., N. M. Maybee, M. W. Connor, J. Tucker and M. Bristol. Mr. J. Caskey was nominated for the sixth elder, but was unable to be in town for this service.

CHILD SUSTAINS A FRACTURED ARM

Believed Kicked By a Horse —Does Not Know What Happened.

CAVAN, Oct. 27.—Little Gladys Coite while playing at her home in Cavan yesterday had her arm badly fractured. It is supposed that she was kicked by a horse. The child did not appear to know what had happened her.

REQUESTS OPINION.

British Government To Furnish Opinions on Demands of League.

THE HAGUE, Holland, Oct. 27.—(Canadian Press).—Extraordinary sitting of the permanent court of international justice at which the British Government is to furnish its views regarding the League of Nations requests for the consultative opinion of the dispute over the question opened here yesterday.

The Angora Government in a telegram expressed high esteem and deference for the international court, but declared it saw no reason to be represented.

LEAGUE COUNCIL ACTIVE.

PARIS, Oct. 27.—(Canadian Press).—Extraordinary sitting of the League of Nations Council called to consider the Greeco-Bulgarian crisis, was opened here at 6.20 o'clock yesterday evening.

ONLY FOUR LEFT IN N. W. TORONTO

W a l lace Cochrane Withdraws From Fight in Crowded Riding.

PARTY JEOPARDIZED.

TORONTO, Oct. 27.—(Canadian Press).—Wallace Cochrane, whose nomination as an unofficial Liberal-Conservative candidate threatened to cause a serious split in the party vote in Northwest Toronto riding announced Sunday evening that he had decided to retire from the field. Mr. Cochrane says that he is actuated by a feeling that the success of the Conservative party in the present national crisis should not be jeopardized by disunity.

Mr. Cochrane's withdrawal leaves T. L. Church official Conservative candidate, Dr. Caroline Brown, Independent Conservative, James Gilchrist, Liberal and James Simpson, Labor, still in the field.

4.4 LICENSES ARE EXTENDED

Will Be Good Until May 1 Next Instead of Expiring Saturday.

ANNOUNNCED TO-DAY.

TORONTO, Oct. 27. Canadian Press. — Extension of the present licenses from the government for the sale of 4.4 per cent. beer to aMy 1 next, was announced over the week end from Parliament buildings. The original intention of the government, of which notice was given at the time of issuing the licenses, was that they would be good only until 31st of the present month which is the end of the province's fiscal year. In view of the brief time during which many of the vendors have had their permits, however, the policy of extension has been decided upon.

"You Will Never Marry Her" Said Irate Lover to Laffan

TARRYTOWN, New York, Oct. 27—(United Press) — After a melodramatic interruption to their wedding plans, which nevertheless had a happy ending, Lincoln Laffan and his bride, who was Miss Gertrude Hibbert, are on their honeymoon, far from the "unknown lover" who kidnapped and drugged the bridegroom and left Miss Hibbert waiting at the church.

The marriage was to have taken place at Ivington Saturday, the bride, with maid of honor and relatives was at the church of the Imaculate Conception. Laffan did not appear.

He had been driving to the wedding when a pursuing car crowded his off the road. Two men seized him and put a revolver to his head.

"You will never marry the girl," hissed one of his assailants and with that a sponge soaked in chloroform was applied to his nostrils

Some boys found him unconscious several hours later, pinned to the seat of his automobile was a note saying:

"You will never marry the girl I love. (Signed) Unknown Lover."

On recovering Laffan went to a tailor and had his clothes pressed and was married Sunday.

Neither he nor Mrs. Laffan can figure out who the "unknown lover" could have been.

FELL FROM TREE AND BROKE ARM

Accident to Gordon Firman While Picking Apples— 15 Foot Drop.

CAMPBELLFORD, Oct. 27.—Gordon, son of Mr. and Mrs. Colin Fairman, West Seymour, was picking appes last week when he fell from the top of a tree to the ground, a distance of about 15 feet. His right arm was broken and he suffered a severe shaking up. A doctor from town set the broken limb and the young man will soon be all right again.

EXCESSIVE JOY CAUSED DEATH

Frederick Clark Died After a Successful Operation Which Restored Sight.

DIED OF SHOCK.

BRIDGEBURG, Oct. 27.—(Canadian Press).—Excessive joy over the recovery of his sight, which he lost twenty years ago, through overstudy, caused the death here Saturday of Frederick Clark, aged 37.

Quite recently friends and relatives subscribed to a fund to enable him to undergo an operation which proved successful. When the surgeons removed the bandages from his eyes he exclaimed in ecstacy "I can see again". Within four hours he was dead. His demise was ascribed to shock, following overexcitement.

POLLING STATIONS WILL OPEN AT EIGHT

Any Municipality Near the Boundary Line May Change the Hour.

OTTAWA, Oct 27.— (Canadian Press).—Next Thursday morning at eight o'clock polling stations in 241 constituencies of the Dominion will open, under the Dominion Elections Act. The polls "shall be opened at the hour of 8 o'clock in the forenoon and kept open until six o'clock in the afternoon of the same day." There is another provision in the act, however, which authorizes the chief electoral officer to change the hours of polling upon the application by any municipality upon or near the international boundary line in order to accommodate the electors who are resident in Canada but whose occupation makes it necessary for them to be absent from Canada during the ordinary polling hours. This provision has been taken advantage of by six muncipalities of East and West Essex which have, on application, been granted an extension of one hour in the period which polls will be open.

MISHAP AVOIDED.

Car Leaving Parking Place Cause of Motor Smash.

MADOC, Oct. 27. — What might have been a serious accident occurred on St. Lawrence Street on Saturday evening. Miss Helen Tumelty drove along Durham and turned west on St. Lawrence just at the time Mr. Clifford Spry, who had parked his car, attempted to back out and turn around. His car collided with Miss Tumelty's. Both cars had to be taken to the garage, but fortunately the occupants escaped unhurt.

CONDUCTOR KILLED.

Veteran Fell From Top of Box Car Where He Had Been Adjusting Brakes.

KINGSTON, Oct. 27.—(Canadian Press).—John H. Doyle, veteran C.N.R. conductor on suburban train running between Kingston Station and City, was almost instantly killed at 11.30 p.m. on Sunday when he fell from the top of a box car on which he had been adjusting the brakes. He had been in the service of the Grand Trunk and Canadian National Railways for over forty-four years.

RIOT IN PEKING.

Students Demanded Admission to Customs Conference Hall.

PEKING, Oct. 27.— (Canadian Press).—The demand of 2,000 Chinese students to be admitted to the customs conference, which opened yesterday, resulted in a riot outside the conferenc building in which more than thirty police and several students were injured.

The students held a demonstration outside the building demanding admission. When this was refused they attacked the police with sticks and stones. Several of the students were arrested and order was restored.

FIRE AT OTTAWA DID GREAT HARM

Garage and Other Shops Were Destroyed in Early Morning.

NO LIVES LOST.

OTTAWA, Oct. 27.—(Canadian Press).—Damage estimated at $175,000 was caused by an early morning fire which threatened a large section of the lower town and parts of Sandy Hill with destruction early yesterday The conflagration started in the automobile factory and garage of Joseph Dufour and Sons of Rideau street. The Dufour factory and William Dundas' battery station were destroyed and neighboring properties were more or less damaged. It is believed that fifty automobiles fell prey to the flames.

WILD MEETING WHEN RIVALS SHARE HALL

Two Liberals Seeking Same Seat Held Joint Gathering.

SHAWINIGAN FALLS, Que., Oct. 26.—(Canadian Press).—Two and a half hours of uproar marked what was characterized as the "wildest political meeting in the district for 25 years," here yesterday afternoon, when the two opposing Liberal candidates, Robert Ryan and Mayor Arthur Betts, of Three Rivers, appeared on the same platform.

HOLD MASS MEETINGS.

On Wednesday Candidates Fire Final Salvo at Electors.

MADOC, Oct. 27—Mass meetings will be held in the Empire Theatre on behalf of Mr. Brethen, the Progessiv candidate for the riding of Hastings-Peterboro, and in the Scenic Hall for Dr. Embury, the Conservative candidate, on Wednesday, the evening before the elections.

BRITISH PLANE IS OUT OF RACE

Reserve Gloster Napier Broke Pontoons in Landing.

ONLY ONE LEFT.

BAY SHORE PARK, Baltimore, Md., Oct. 27.—(Canadian Press).—Great Britain's Schneider Cup challengers were definitely reduced to one yesterday morning when Pilot Hinkler, in Britain's reserve plane, a Gloster Napier III, went through his pontoons in landing on the Chesapeake at the start of his third attempt to qualify his plane for the international race yesterday afternoon The Gloster was towed to its hangar with its pontoons smashed and its under rigging torn loose, one wing bent and its propeller blades in the water. The pilot, brought in by a gig from the S.S. Shawmut, was not hurt. He said he found the surface upon landing rougher than he expected.

Capt. Hubert Broad, in Great Britain's Gloster Napier III which passed its navigability test last Friday was the only British plane to enter the race.

FOOT CARE

Sore, tired, tender and burning feet are comforted and relieved by dusting British Army Foot Powder into the shoes and stockings. Frequent foot baths, using British Army Soap also aid greatly in overcoming foot soreness. 25c each. Bond's Drug Store, corner George and Hunter streets.

Mayor Turner, in the City Council Chamber, January, 1924: "You, Mr. Gordon, have always been and always will be, a public benefactor, and, irrespective of politics, we never had a staunchier friend, a stronger advocate of the city of Peterborough than Mr. Gordon."

Liberal Publicity Committee
395 George street, Peterborough

Vacuum Bottles on Sale at, each, 49c | 4-Ply Sweater Wool, ounce balls ....7c | Boys' Wool Jerseys, sizes 22-32, $1.59 | Fairy Soap, 10c size, at 3 for 21c

THE J. C. TURNBULL CO. LTD.

Indestructible Pearl Necklets for .98c | Colgate's Dental Cream at .....25c | Cheesecloth, in 5-yard pkgs., for 45c | Hallowe'en Candy Rock, per lb. . 35c

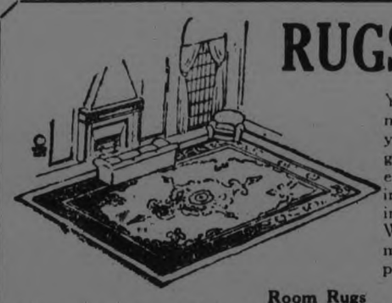

RUGS AT SPECIAL PRICES

You have four days yet to make a substantial saving on your new Rug. Prices will go back to regular at the end of this week. Interesting groups of beautiful Rugs in room and scatter sizes. We here give a brief summary showing the generous price reductions offered.

Room Rugs

Wiltons, sizes 6' x 7' 6" and 6' 9" x 9'. Regular $45.00, for **$37.50**

Wiltons, size 6' 9" x 9'. Regular $52.50, for **$42.50**

Heavy Wiltons, size 6' 9" x 9'. Regular $65.00, for **$52.50**

Rugs, sizes 9' x 10' 6" and 9' x 12'. Regular $95.00, for **$76.50**

Wiltons, size 9' x 9'. Regular $72.50, for **$59.00**

Tapestry Rugs, sizes 6' 9" x 9', 3' x 3' and 3' x 4'. Regular to $25.00, for **$18.50**

Runners

Wiltons, size 2' 3" x 6'. Regular $12.50, for **$9.95**

Wiltons, size 2' 3" x 7' 6". Regular $15.50, for **$12.75**

Wiltons, size 2' 3" x 9'. Regular $18.50, for **$15.00**

Axminster Rugs

Good range of designs and colors. Size 27" x 54". Regular $6.50, for **$4.95**

Door Mats

Small Door Mats, fringed ends, in Wilton or Axminster. Specialized at **79c**

WORK SOCKS

Pure wool, in natural grey, soft finish, good length, well shaped. Specialized at, pair **49c**

Men's Overcoats

New Winter Overcoats of heavy all-wool English plaid-back coating. Made in conservative style, with convertible collar, patch pockets and belt. Dark heather mixtures. Sizes 36 to 44. Splendid buying at .....

$28.50

Women's Vests

Fall Weight Vests with silk stripe. Choice of short sleeves or sleeveless, in low neck style, in white, cream or flesh. Sizes 36 and 40. Mill substandards. Wednesday, each ... **39c**

(Bargain Fourth)

Women's Coats Priced Low

Coats that will meet the demand of buyers looking for something for general utility wear. Smart, up-to-the-minute styles, featuring front or side flares and convertible collars of self material. Made of all-wool novelty coating. Lined throughout. Excellent range of popular colors to select from and sizes 16 to 40. Exceptional value at **$14.95**

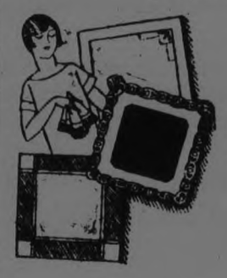

Xmas Handkerchiefs Half Price Main Floor

50 dozen Swiss Lissue Handkerchiefs with embroidered corners. Some are hemstitched, others are plain edge. All colors in the assortment. Values that will not be duplicated all season. Regular 25c line. Wednesday only at...

2 for 25c

Stamped Bedspreads

A new shipment for Wednesday. Made of heavy unbleached sheeting and stamped in new design in centre and top. Large size, 80 x 90. Sold usually at $3.00, for **$1.98**

Knife, Fork and Spoon Folders

These Folders are made of canvas cloth and lined with individual pockets of white flannelette. Outer fold is stamped in word and wreath design. Per piece **39c**

White Wool Blankets

Quality of a definitely established character is obtained in this leading number of White Wool Blankets. Thoroughly scoured, permanent nap, pre-shrunk, full double bed size, pink or white borders, seven pound weight. Special at, per pair **$9.85**

White Bath Towels

Good medium size White Terry Bath Towels with blue border. Thick and absorbent, hemmed ends. Regular 35c. Wednesday .... 2 for **49c**

Chamo Suede Gloves

Regular $1.50 Value for

98c Pair

Griffin Chamo-Suede Gloves with double finger tips and novelty cuffs in several attractive patterns. Choice of grey, mode or mastic. All sizes in the group, but not in every color. Former $1.50 value. Wednesday, pair **98c**

Odd Pieces of China

A table of odd pieces of All-White English Porcelain to clear —Covered Butter Dishes, Covered Sugar Bowls, Gravy Boats and Sauce Tureens. Values to 75c, for, each **25c**

7-Piece Water Sets

Colonial Glass Water Sets, consisting of one 3-Pt. Jug and six Fluted Tumblers. Excellent for every-day use, and underpriced for Wednesday at, per set **75c**

Knife and Fork Box

Wooden Knife and Fork Boxes with divider and hand grip. Measure 12 x 9. Wednesday special, each **25c**

House Clothes Line

Cotton Clothes Line Reel, handy for kitchen, basement or verandah. About 30 feet of line, with stop catch. Wednesday at **25c**

Clothes Horse

Five-foot Extension Clothes Horse that is strongly made of clean white wood. Has twelve 21-inch drying bars. Each **$2.98**

Matches

3 large boxes of Pine Tree Matches for ... **25c**

Toilet Tissue

Economy Toilet Tissue is specialized tomorrow at ..... 6 for **25c**

Jelly Glasses	5c
China Cream Jugs	15c
Glass Pickle Dishes	25c
Aluminum Pie Plates	30c
Gas Toasters	19c
Flour Sifters	25c
Scrub Brushes	15c
Sani-Flush	35c

Children's Vests Priced Low

Just a limited quantity of Winter Weight Vests in small sizes. Natural, ribbed, high neck, long sleeves. Sizes 1 to 3 years. Each .....

25c

THIS STORE WILL REMAIN OPEN ALL DAY THURSDAY AS USUAL.

Dresses Underpriced

Included in this remarkable group are Dresses of silk crepe, with long sleeves and flare skirts, and Party Frocks of fugi or printed silks; also Frocks of all-wool gabardine or crepe for street wear. Good selection of colors and sizes. All selling at less than the cost of production. Many are marked less than half. Wonderful value at .....

$6.95

Silk and Wool Hose

Novelty Checked Silk and Wool Hose in several attractive patterns and color combinations. Substandards of regular $2.00 line. Pair ...

$1.25

NEW SOUTH WALES PARLIAMENT SESSION TO BE STRENUOUS ONE

To Re-introduce Proposal of Forty-four Hour Working Week.

INSURANCE SYSTEM.

Problem of Facing Bitter Atmosphere With Such Desirable Concessions.

SYDNEY, N.S.W., Oct. 27 (Canadian Press).—The first working session of the present parliament of New South Wales, which has just been opened, promises to be a strenuous one, and if all the proposals submitted by the Labor Government be given effect, it will be a notable one also. The programme contained, in addition to important industrial proposals, ameliorative measures relating to primary producers, economic correctiveness—especially in the direction of reducing the great difference between the prices paid to primary producers for their products and those paid by the consumer, as well as social improvements, and the vigorous application of a development policy as affecting both primary and secondary industries.

The most important of the industrial proposals is the re-introduction of the 44-hour working week, and the setting up of a State system of unemployed and social insurance. With regard to the former, Hon. T. T. Lang, the Premier, claims that the State's previous experience of the shorter working week had shown clearly that the fears expressed by political opponents had not been realized, and that on the contrary the progress of New South Wales had been just as sound and vigorous as ever. In support of that, he has quoted comparative official statistics, prepared by an unbiassed authority, which shows that in both primary and secondary production there were marked increases, while the 44-hour week was in force before.

"The only trouble," Premier Lang remarked in a recent interview, "is that desirable concessions of this character have to be forced very often in an atmosphere of bitterness, when the ready recognition and voluntary granting of them by the employers would be of inestimable benefit, not only to employes but to the employers themselves, as well as to society in general.

"There are instances not only in the United Kingdom, but in United States and in New South Wales, where employers have voluntarily given special consideration to the health, comfort and financial prospects of their employees, and in return are receiving the most energetic and loyal service of which the staffs are capable. Unfortunately for general industrial efficiency and harmony such cases are rare. There would be less bitterness, less talk of revolution, and greater individual effort if employers as a whole paid more attention to the human and less to the selfish and grasping side of their business."

The abolition of capital punishment, extension to women of eligibility for appointment to the Legislative Council, and a change in the electoral system by a reversion to single seats are outstanding proposals. Although while in office on previous occasions, Labor governments have exercised the executive prerogative of mercy in cases where the death penalty had been pronounced by the Court, the law itself has never been altered. The passage of the amending bill this session will, therefore, constitute an historical change in the criminal law of the State.

Equaly historic will be the advent of women in the Upper House, for the establishment of eligibility is sure to be followed by the appointment of one or more women to the Legislative Council. Such action would be in accord with the public wish in view of the return at the last election of a woman member to the elective branch of the legislature.

The proposed abolition of proportional representation marks the end of a practical experiment in a system which is considered by the great majority of members of Parliament, and possibly of the people, to have been wanting because of its intricacy.

The measures framed to remove disabilities under which settlers on the Murrumbidgee Irrigation area and settlers in general have been placed are welcomed in the country districts. Their passage through Parliament will, it is confidently expected, lead to more effective occupation of the land and stimulate settlement. The Government's proposal to call a conference of producers and consumers with a view to evolving a scheme of marketing beneficial to both, is regarded as a practical step towards the solution of one of the most difficult economic problems.

The provisions of pensions for widows in necessitous circumstances has been generally applauded, although a few critics have questioned the Government's ability to find the necessary funds for the purpose. Premier Lang, who has made a close study of the finances since his return to office, does not, however, an-

LUTHER TO RESIGN.

Will Tender Resignation of Whole Cabinet to President.

LONDON, Oct. 27.—(Canadian Press).— An exchange telegraph despatch from Berlin yesterday says that Chancellor Luther is expected to tender his resignation of the whole cabinet as the result of the resignation of three nationalist members.

E. L. PAYNE, McDERMID & JURY, THE McDERMID DRUG CO.

TERRIFIC WINDS KILLED 21 ALONG ATLANTIC COAST

Buildings Were Destroyed in Two Bad Storms on Sunday.

SEAPLANE WRECKED.

Trans-Atlantic Liners Held Up and Coast Ships Badly Damaged.

NEW YORK, Oct 27.—(Canadian Press).—Two devastating wind storms struck the Atlantic coast states yesterday and last night, resulting in at least 21 deaths and heavy damage to homes and shipping in Pike and Barbour counties, Alabama. A tornado sweeping in from the Texas coast killed sixteen persons, injured more than a score and levelled dozens of homes.

The second storm roaring in from the Atlantic, passed from the Maryland and Delaware coasts through New York and into New England.

Off Rockaway Point, New York, two fishermen were drowned and another fatality was reported by Woburn, Mass., where 500 houses were damaged and town thrown into darkness. National guardsmen were called out to protect property from looters.

In Baltimore, 17 navy sea planes assembled for manoeuvres in connection with the Schneider seaplane races broke from their moorings. Seven of them were completely wrecked and others badly damaged.

An expectant mother in New York City was killed when pulled out of window, when the wind twisted a clothes line around her. The child died after a caesarian operation had been performed.

The wind in New York is said to have attained a velocity of 85 miles per hour.

Transatlantic liners were delayed by the buffeting seas and smaller shipping along the coast was left in tangled confusion as the wind passed.

CHILDREN WARNED TO KEEP OFF POLES

Peterboro Utilities Commission Take Steps to Prevent Fatalities.

Recognizing the dangers involved in the presence of high tension lines and the proneness of people to disregard these dangers, the Peterboro Utilities Commission has seen fit to distribute warnings to the citizens. In a small poster entitled "Keep Off The Poles," the dangers are set forth, dealng particularly with the practice of kite flying and attaching radio aerials or wires of any kind to the high-voltage poles.

It is remembered that in Toronto this year, two fatalities occurred which could have been avoided if the people had known of the positive menace in the apparently innocent wires.

Parents are asked to warn their children of the danger of climbing the poles, not alone because of possible injury from shock, but also because of the damage to life and limb which would follow a fall.

GRIMSBY PAPER CHANGES OWNERS

Has Been Purchased By W. F. Toby, of Woodstock.

TORONTO, Oct. 27 (Canadian Press).—The Grimsby Independent which for the past forty years has been published by James A. Livingstone and Sons, was purchased on Friday last by W. F. Toby of Woodstock. For several years Mr. Toby has been connected with the staff of The Daily Sentinel-Review of Woodstock, the last five years of which he held the position of assistant manager. Mr. Toby is a nephew of W. J. Taylor, of Woodstock, the well-known Western Ontario publisher. The Canadian Sportsman published by Jas. A. Livingston and Sons, was also purchased by Mr. Toby, who will continue to publish it.

DISEASE ATTACKS BRITISH CATTLE

Foot and Mouth Outbreak Extends to Warwickshire —Some Markets Closed.

LONDON, Oct. 27 (Canadian Press).—Foot and mouth disease among cattle is spreading in Lancashire and two new outbreaks were reported yesterday. A large number of affected cattle have been destroyed.

Three outbreaks of foot and mouth disease occurred during the weekend at Exhall, North Warwickshire. The markets within five miles of that place have been closed as a precautionary measure.

R. J. FLEMING DIED THIS MORNING

Short Attack of Pneumonia Was Cause of Ex-Mayor's Death.

WAS 71 YEARS OLD.

TORONTO, Oct 27.—(Canadian Press).—Robert J. Fleming, former Mayor of Toronto and for many years General Manager of the Toronto Street Railway, died here yesterday morning after a brief illness from pneumonia.

The late Robert Fleming was a prominent figure in public life of the City of Toronto for nearly forty years. He was born in what is now the wholesale warehouse district of the city on November 23, 1854. As a boy he spent a few years in public school but the necessities of life sent him to work early. He developed an early aptitude for business life and made a success of the retail trade. He became heavily interested in Toronto real estate and made, lost and remade two or three fortunes in the course of his life.

In 1886 Mr. Fleming entered the City Council as an alderman. In 1892 he was elected Mayor and served four years in that high office. In 1897 he was appointed commissioner of assessment and held that post until 1903 when he accepted the position of general manager of the Toronto Street Railway, one of the many interests of the late Sir William Mackenzie.

CONSERVATIVES NAME OFFICERS

Havelock Association Appoints Scrutineers For Polling Day.

CARS ARRANGED.

HAVELOCK, Ont., Oct. 27. — A meeting of the Havelock Liberal-Conservative Association was held on Monday evening in the Orange Hall, for the purpose of appointing officers for election day. Mr. Isaac Barlow occupied the chair. The following officers were appointed: Scrutineers Poll No. 1, Carman Coon, Wellington Halcombe. Scrutineers, Poll No. 2, Thomas Hubble, James Scott.

Lady Scrutineers, Poll, No. 1, Mrs. John Scott, Mrs. R. Wansickle. Poll No. 2, Mrs. Fred Jackson, Mrs. S. McGill.

Cars: James Craighead, Robert McCutcheon, James Ketchen, Robert Wrightly, R. Sanderson, Charles Green, A. Woodbeck.

APPOINT COMMISSION.

To Have Supervision of Electric Service For Three States.

ALBANY, N.Y., Oct. 27—(Canadian Press)— Governors of New York, Pennsylvania and New Jersey, have announced appointment of a joint power commission which will control and regulate an interstate electric service.

Obtainable at most drug stores for 50c. or direct from the distributors Macnamara Limited, New Birks Building, Montreal

ADVERTISEMENT. ADVERTISEMENT.

Rev. W. R. Courage, speaking of Mr. Gordon in January, 1924:

"THE CITY OF PETERBOROUGH SHOULD BE PROUD TO HAVE SUCH A MAN."

Liberal Publicity Committee 395 George street, Peterborough

FALL FROM WINDOW FATAL TO PATIENT

In Absence of Nurse Made Escape and Dropped to Pavement.

TORONTO, Oct. 22 (Canadian Press)—James A. Virtue, 62 years of age, was killed today when he fell from the third floor window in the private patients' pavilion of the Toronto General Hospital. When his nurse had left the room for a moment he clambored to the window and fell headfirst to the pavement 75 feet below.

Advertise in The Examiner

Bear Selling Halts Surge But Motors Stem the Tide

NEW YORK, October 27.—[illegible] izing sales and bears selling assumed larger proportions in to-day's stock market, checking advance in a number of issues. Motors continued to surge upwards. Hudson soaring six points, Chrysler mounting to a new high level at 223 3-4, and General Motors touching a new peak at 138. While there was nothing in the day's news to influence the selling movement lightening of long accounts was suggested by several of the larger commission houses on the cry that the market was entitled to at least a technical reaction after the recent sustained advance. Some of the liquidation undoubtedly was also inspired by stiffer call money rates.

ADVERTISEMENT. ADVERTISEMENT.

Mr. Gordon Apparently Has No Defence To Offer

Mr. Gordon has chosen to ignore the charges that have been brought against his political career and record.

He is dumb as to his failure to implement his promises of 1921—no explanation apparently to offer as to his failure to carry out the pledges he made then.

He is dumb as to his reasons for not lining up with other Liberal members from industrial centres who tried to save the country's industries from the Western free traders.

He is dumb as to his reasons for ignoring the City Council's resolution asking for protection for Peterborough's industries.

He is dumb as to his reasons for not giving the people of West Peterborough a true statement as to his portfolio and for launching immigration policies when he was only filling in as Minister of Immigration.

6 QUESTIONS:

1. What is Mr. Gordon's answer to the charge that in the campaign of 1921 he condemned the Meighen Government for not collecting the taxes of the Riordan Paper Company and promised that if a Liberal Government were placed in power the taxes of wealthy corporations would be collected "right off the bat," and that after he was elected he never stirred a finger to have this promise carried out?

2. What is Mr. Gordon's answer to the charge that in the campaign of 1921 he pledged himself to root out profiteers and that after he was elected he never stirred a finger to have this promise carried out?

3. What is Mr. Gordon's answer to the charge that although in the 1921 campaign he promised that no legitimate industries would suffer, he ignored a resolution from the City Council urging Protection for Peterborough's industries, treated his own pledge as a scrap of paper and refused to make a stand against tariff reduction?

4. What is Mr. Gordon's answer to the charge that while he allowed the people of West Peterborough to believe that he had been permanently appointed Minister of Immigration and further deceived them by launching a scheme to bring British settlers into Peterborough County, he admits that there was an understanding between the Premier and himself that the Immigration portfolio was to go to Hon. Mr. Dunning and he was to get another portfolio.

5. What is Mr. Gordon's answer to the charge made at St. Catharines on Friday night by Boyd Caldwell, well-known manufacturer and former Lib. candidate Lanark, that Mr Gordon had asked him to use his influence and have the woollen industry withhold bulletins on the condition of the industry "until after the election, when everything would be fixed all right."

6. What is Mr. Gordon's answer to the charge that in his newspaper advertising on Saturday night he allowed his press bureau to say that industries that cannot carry on business at the present tariff scale are not worth keeping?

These are six points upon which the electors of West Peterborough are entitled to an explanation from Mr. Gordon, six matters arising out of his last campaign, his term in office and the present campaign.

These are matters of public interest, and in appealing for another expression of confidence we submit that Mr. Gordon cannot ignore them.

The Conservative Victory Committee of Peterborough.

FASCISM WILL STILL CARRY ON

Mussolini Proclaims an Unflinching Stand For Movement.

ADVERSARIES SPLIT.

ROME, Oct. 27th (United Press) — Fascism intends to carry on unflinchingly and unfailingly to achieve its goal.

Issuing a proclamation to commemorate the third anniversary of the Fascist march on Rome, Premier Mussolini, its moving spirit declared that in the ranks of Fascism's adversaries there was confusion and defeat.

"The third anniversary of the move," said the proclamation, "starting the revolution which we shall carry on to its unfailing goals, finds your ranks as close as at the beginning and also stern in discipline and ready to sacrifice.

"Confusion is prevailing in the ranks of your adversaries, the leaders of which admit their defeat and impotence. The old semi-liberal regime is buried for good, while the real Italian people give the Fascist Government a wide and local consent as they did on the eve of our insurrection. This is the gratifying truth after three years.

"In its third year, the Fascist revolution, proceeded far ahead of the foundations, the Fascist state originally laid in its originized system.

"We are about to carry out the fundamental principles of our doctrine. All working masses are lined up beneath the emblem of the Fascist State supreme. There is a balance synthesis of all forces and interests and this constitutes the original creation of the Fascist revolution.

FINE PROGRAMME AT GEORGE STREET

Jean Fowler Entertainers Pleased Large Audience Last Night.

The first of a series of three concerts which will be held this season under the auspices of George Street Church choir was given in the Sunday school hall of the church last evening, before an audience of over three hundred people, who appeared very appreciative of the fine entertainment afforded by a trio of very clever musicians and readers, the Jean Fowler Entertainers of Boston, Mass., with members in the Misses Fowler, Smith and Spaulding. Readings of serious and humorous import, dances, instrumental numbers on piano and violin and songs, formed the programme, which was interesting from start to finish. The entertainers were introduced by the choir leader, Mr. J. H. Renwick.

Miss Fowler, a very fine elocutionist, gave a number of readings. The most impressive was the Peter B. Kyne story of the outlaws who take to the desert after being shot in a bandit raid, find there a dying woman with a tiny infant, and decide to redeem their lives.

Another odd bit was the somewhat sombre reading of "Nobody," the recital by the one for whom nobody cared, and who cared for nobody. "You don't know what you're missin'" was a reading in duet, and was followed, as were the other selections, by humorous encores. A whimsical number was the tale of the talkative lady suffering from nueralgia, given, as were the other selections, in appropriate costume.

The vocal numbers by Miss Smith, possessor of a lovely soprano voice, and the exceptionally clever violin playing of Miss Spaulding, were much enjoyed. Miss Smith sang, among other numbers, the pretty "Come to the Fair," with an encore in "Tipperary Mary," and Miss Spaulding, besides furnishing violin obligato to several of the numbers, played a fine setting of Gypsy Airs, with an encore in "Juanita," a muted string rendition of "Traumerei," followed by an arrangement of Old Irish Airs.

The trio of entertainers gave a graceful gypsy dance, with tambourines, a little Dutch skit, entitled "The Little Wooden Shoe," and its encore, in "Jeannette," and finished a splendid programme with "Songs of Long Ago," showing the difference between the sweet songs of other days and those of modern times, also illustrating the difference between the stately minuet of bygone days.

The second of this series of concerts will be given on November 4th, when the Royal Holland Bell-Ringers will give the entertainment.

ILLUSTRATED TALK AT GOSPEL HALL

Mr. Billester Told of Conditions at Mission in Russia.

Mr. M. Billester, formerly pastor of Bethany Tabernacle here, gave a very interesting lecture on present-day conditions in Russia, with particular reference to the work of the Mission with which he is connected, before a good-sized audience in Bethany Tabernacle last night. Mr. and Mrs. Billister have spent the past year and a quarter in Russia and Latvia, engaged in missionary work among the people, and the address last evening was illustrated by a series of interesting lantern slides.

Mr. Billester spoke of the action of the Soviet in striving to drive out all religion from Russia, and in destroying the churches and the sacred images in them. The people, however, he declared, were now seeking for religion once more, and were eager and anxious to hear the word of God. They would come for miles to hear the Scriptures expounded, and would listen for hours to sermons given them by the Mission workers.

Mr. Billester spoke of the large field open for such endeavor in Russia at the present time, and of the crying need for workers and funds. He, with Mrs. Billester, is making a tour of Canada and the United States in the interests of the cause.

Forests can only exist where there is a summer temperature of 50 degrees and an annual rainfall of 30 inches.

PETER RYAN OF TORONTO DEAD

Well Known Politician Died Last Night After Long Illness.

A FINE SPEAKER.

TORONTO, Oct. 27 (Canadian Press) — Peter Ryan died shortly after six o'clock last evening in his 84th year. Mr. Ryan was siezed with a severe illness in July last and had been bedridden ever since that time.

Peter Ryan of Toronto Ont

Peter Ryan had lived an inconspicuous life so long before his death that only those who recall the stirring times of the seventies and the eighties realize that one of the brightest political debaters that has appeared in Canada has just passed away. The late John Ross Robertson, founder of the Toronto Telegram once said that Mr. Ryan was the finest public speaker who had ever been heard in Ontario, with the single exception of the Hon. William McDougall, a Highland orator.

Stories without number have been told about Mr. Ryan's ready wit. One of the best concerns his impromptu appearance on the platform of the Toronto African church, when this city had a "colored district." He rounded up the "colored vote" for an Irish candidate by referring to hem as the great warrior race who, like the Irish had been enslaved. He had himself he said seen statues of England's greatest warrior, "The Black Prince," and also Scotland's illustrious war hero, "The Black Douglas."

Peter Ryan was born in Carlisle, England, of Irish parentage on Augst5 23, 1843. Thrown on his own resources at the early age of 14 he found his ready flow of language an asset as an auctioneer and salesman at English country fairs. Later he went to sea and the American civil war period found him selling contraband of war to the South. He came to Canada in the late sixties.

SENTENCE PASSED ON RUTH JANISSE

15 Years in Portsmouth Penitentiary is Penalty For Manslaughter.

WINDSOR, Oct. 27 (Canadian Press)—Before a court room packed to suffocation with spectators, Mr. Justice Grant imposed a sentence of 15 years in Portsmouth Penitentiary upon Ruth A. Janisse this morning and ten years at hard labor upon Garnet Ferris. Mrs. Janisse, who was convicted of manslaughter two weeks ago for the shooting of Clayton McMullin, Windsor automobile mechanic, in August, fainted and had to be carried out of the court.

Ferris was convicted of participation in a robbery with violence at the farm of Peter Dufour, McGregor Township, in February, 1924.

ARREST FOR THEFT; HELD FOR MURDER

Young Man May Be Convicted After Evidence Found on Him.

WINNIPEG, Oct. 27 (Canadian Press).—Arrested on the trivial charge of stealing an overcoat, Steve Marzar, 21, is today held in the provincial jail as the alleged murderer of Louis Landry, a local taxi cab driver whose body was found in an auto on the suburban road Monday morning. A watch found in possession of the accused has been identified as the property of Landry. The identification was made by Landry's wife. Landry was slugged to death with an iron bar.

SOCIETY ENTERTAINED.

Daughters of England Were Guests of Mrs. J. Anderson.

Mrs. J. Anderson, Armour Road, was hostess to about twenty of the members of the Daughters of England society at her home recently. The evening was spent in the enjoyment of music and games, with a brief address by Mr. Dinkey, who spoke of the wonderful fraternal spirit exhibited by the society. Vocal solos were given by Mesdames McFarlane, Bugg and Collis. Refreshments were served.

MASQUERADE PARTY.

St. John's Girls Entertained Girls From St. Luke's Church.

A very pleasant evening was spent on Monday, Oct. 26th, when St. John's teen age girls invited St. Luke's teen age to a masquerade. Over 50 were present and almost all in fancy dress, making a pretty sight for the onlookers.

The girls had a happy time with music and games, bringing the evening to a close with enjoyable refreshments and the National Anthem.

TRUE BILL AGAINST MOON

BELLEVILLE, Oct. 27—The assizes opened here yesterday afternoon before the Hon. Justice R. M. Meredith. The Grand Jury brought in true bills charging that David Arthur Moon did kill Clayton McWilliams and John McGie.

The double murder was committed on the evening of April 6 last.

WOOD WILL REPLY TO MISSTATEMENTS

Says Interview Given Out By Hon. G. N. Gordon Was Full of Them.

TORONTO, Oct. 27 (Canadian Press).—"The interview given out by Hon. G. N. Gordon, in reply to my statements concerning the textile industry in Canada is so full of misstatements that I feel that I ought to answer him. I will do so in an open letter, which I will send to four Toronto newspapers, Lindsay and Peterboro papers for publication tomorrow," said Sir James Wood today.

C.G.M.M. SHIPS SOLD.

Eight Vessels Used in Lake Trade Are Disposed Of.

MONTREAL, Oct. 27 (Canadian Press)—Eight steamers belonging to the Canadian Government Merchant Marine, formerly employed in the Great Lakes trade have been sold, it was officially learned today. Six were purchased by the James Playfair Company for use on the new Canada-Cuba route, which will be inaugurated on November 15th. The other two were bought by N. M. Paterson, well-known grain merchant of Fort William, Winnipeg and Montreal.

RUMANIA INTERVENES GRECO-BULGAR SCRAP

M. Carapanos Makes Announcement at Meeting of League Council.

A naval demonstration before Athens is a possible League of Nations move, should the Government of Premier Pagalos decline to bow to the League Councils' decision that it must cease all hostilities and remove all Greek forces from Bulgarian soil. It was learned in authorative circles today that the advisability of a naval blockage has already been discussed privately by the Council.

M. Carapanos explained that the agreement was really in anticipation of yesterday's action by the League Council.

M. Briand, President of the Council, intervened to remark that he was glad to hear this news, but wished to emphasize, that the agreement as outlined indicated certain reserves from the decision taken by the Council.

He insisted that both Greece and Bulgaria conform exactly to conditions laid down by the Council. To this the Greek spokesman replied that the agreement between Greece and Bulgaria contained no conditions.

Briand again interrupted to say this disclosure pleased the Council but that nevertheless its information was that guns still held the stage of the frontier and he asked the Greek minister to give new assurances during the day that the Council's "conditions would be accepted without reserve."

The Council then read explanations of both parties regarding the dispute that caused the conflict. After having heard the spokesmen for both parties, the Council adjourned shortly after noon, until tomorrow morning to await Greek and Bulgarian reports regarding withdrawal orders to be given the troops.

ADVERTISEMENT. ADVERTISEMENT. ADVERTISEMENT.

THE GLOBE'S CONDEMNATION

The Toronto Globe, for many years the chief organ of Liberalism in Canada, cannot support the King Government in this campaign. No later than Monday of this week it stated its position as follows:

"It is a matter of real regret to this paper that it finds itself at the close—as at the beginning—of this campaign UNABLE CONSCIENTIOUSLY TO COMMEND on many counts the position of those who, for the time being, direct the destinies of the Liberal Party. The Administration of the Right Hon. W. L. Mackenzie King has been clean, and is free from the charge of corruption. It has exercised reasonable economy, and has done something to lessen the heavy burden of obligation it inherited from its predecessor. It has failed to justify its claims to represent the principles of Liberalism, not because of what it has done, but because of what it has left undone, or half-done—and fails to give indication of doing. IT CANNOT EXPECT SUPPORT OF A POLICY OF POLITICAL DRIFTING which involves the evasion of issues that should be faced courageously. The Globe has waited day by day during the progress of the campaign with the hope that in at least some of the issues to which it directed attention at the outset — issues that are undeniably in the public interest and for the welfare of the people as a whole—there would be forthcoming a ringing word of assurance, of leadership, of action. Repeatedly it has invited such a pronouncement. But still— three days from polling—there is silence.

"PLEASANT AND PLATITUDINOUS PROFESSIONS CANNOT TAKE THE PLACE OF HONEST, PURPOSEFUL GRAPPLING WITH PROBLEMS."

Conservative Victory Committee of Peterborough.

ADVERTISEMENT. ADVERTISEMENT. ADVERTISEMENT. ADVERTISEMENT.

Consider Well

The most important act of your life this year will be the marking of your ballot on Thursday, October 29.

Your decision is more vital than you think. The consequence will affect in some way, not only yourself, but every human being in the country. If you are a wage-earner, a property owner, a man with investments, you are now standing at the cross-roads. A turn in the wrong direction means a continuation of the policy of inaction, of compromise, which has marked the administration of the King government and has been so fatal to the welfare of Canada and her citizens.

July 1 was our 58th Birthday and—we are still struggling along with 8 1-4 million people in a country as big as the United States.

We have a smaller population than we had in 1921.

Since the King government came into power and lowered the tariff nearly half a million Canadians were forced to go to the United States to find employment.

Are we to continue to permit the best of our manhood to seek employment in the United States, or are we going to build up home industry, give our cities a chance to grow, provide work for all our people and for the millions who would enter this Canada if the future were one of hope and not one of dismal doubt, as at present?

Has Canada been prosperous during the last four years Have you improved your position since the Liberals began their policy of tariff tinkering, with an eye to the free trade demands of the Progressives?

Do you want your fellow-man to live by honest, well-paid work?

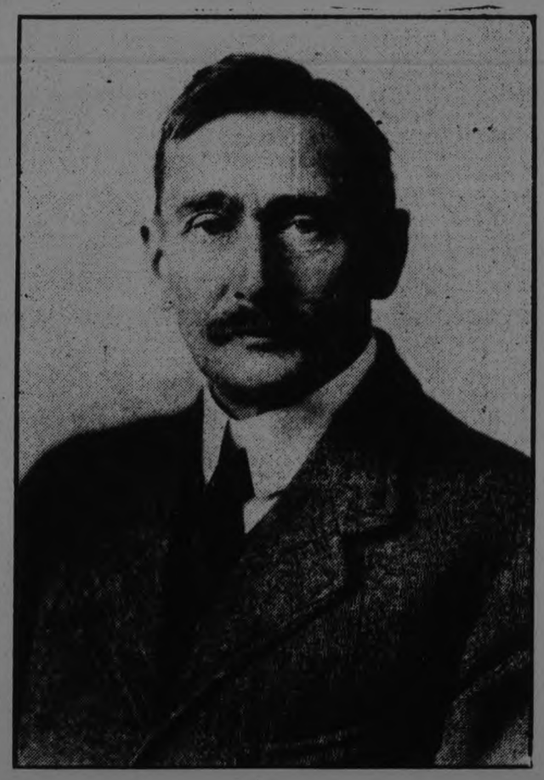

Do you want political leadership of a sane and an honest kind?

Of course you do.

Many will vote for the first time. They can make no mistake by voting for the supporters of the Conservative government, whose policies are clearly defined and planned in the best welfare of the whole country, and for no particular group of interests.

The prosperity of Peterborough and district is interwoven inseparably with the Conservative policies. That is the outstanding and undeniable fact.

Your vote on Thursday may spell ruin or bring renewed prosperity to Peterborough.

For Peck and Canada

The Conservative Victory Committee of Peterboro.

WOMEN'S PAGE

SOCIETY

Items for the Society column must be received before 1 o'clock daily. Telephone numbers 1600 and 1601.

Mr. and Mrs. M. Billester, formerly associated with Bethany Tabernace here, now making a tour of Canada and the United States, in the interests of the Russian mission work after a stay of over a year in Russia, were the guests during their stay in the city of Mr. C. Collins, Downie street.

• • •

"The Catalina Islander," the weekly publication of Avalon, Santa Catalina Island, California, has the folowng item in its latest edition: "Mr. and Mrs. C. B. Routley, of Peterboro, Ont., Canada, accompanied by their son and daughter, are island visitors for a week. They are guests at the Hotel St. Catherine."

• • •

Messrs. Leonard Foster Aylmer street, and Kenneth Cullen, have gone to Detroit, where they will reside for the winter.

• • • •

Mrs. John Fee, of Vancouver, B.C., who has been visiting Mrs. Best, Brock street, left for Toronto this morning.

• • •

Mrs. W. McKee Bingham, who has been spending the past three weeks with her cousin, Miss M. Drope, has returned to Toronto.

• • • •

Mr. Fred A. Bittle of Windsor, spend the week end with Miss Vera Foster, 218 Wolfe street.

• • •

Mrs. George H. King was guest of honor yesterday afternoon at a tea and personal gift shower given for her by Mrs. J. H. Renwick, 550 Almer street. Tea was poured by Mrs George Carruthers, assisted by Mrs. Homer Meyers, Mrs. E. H. Howson, and Miss Evelyn Bentley. During the afternoon vocal solos were rendered by Mrs. King, Mrs. Renwick, and Miss Bentley, with accompaniments by Mrs. T. Cruikshank, Mrs. C. C. Cragg and Mr. J. H. Renwick

• • • •

Yesterday afternoon Mrs (Dr.) Langevin of Huntingdon, Quebec, who is visiting her father, Mr. L. D. Letellier, Crescent street, entertained a number of her friends at tea. Mrs. Langevin was assisted by the Misses Louise and Eva Letellier.

During December, January and February a great hockey tournament is held every year in Cairo, Egypt.

ADVERTISEMENT. ADVERTISEMENT.

LOWER FOOD COSTS

G. N. Gordon scored a real victory when the Minister of Finance announced that the tax on oatmeal, rolled oats and cornmeal, whether in packages or in bulk, had been removed. Mr. Gordon registered strong protest against these taxes, declaring at the time that it would ruin the package industry if the tax was maintained. The concession by the Government shows the strength of his argument.—Toronto Globe.

Liberal Publicity Committee 395 George street, Peterborough

ADVERTISEMENT.

MRS. FALLIS HAD WRONG FIGURES

Cost of Living Has Declined During Present Administration, Official Report Shows.

We wish to take this opportunity of correcting some misleading figures quoted by Mrs. Howard Fallis in several addresses in and near Peterborough recently, including one on Saturday last. Mrs. Fallis has doubtless obtained these figures, relating to the cost of living, from some unreliable source.

At Saturday's meeting Mrs. Fallis said the cost of living had increased under the present Government, and quoted figures relating to the cost per week of a family budget of staple foods, fuel, lighting and rent, compiled from reports in sixty cities in Canada.

The truth in the matter is that the Labor Gazette, the official recorder of the facts, shows the cost of this budget per week in 1925 to have been only $20.70 against $21.53 in 1921 and $26.92 in 1920.

Other figures given by Mrs. Fallis purported to be the index of the cost of living, and showed a rise in the four year period. As a matter of fact the index in 1921 was at 139 and dropped to 139. An interesting commentary is found in the difference between this record and that of United tSates, where the index number of the cost living only dropped from 150 to 144, still five points above the Canadian cost of living.

Liberal Publicity Committee,
395 George Street,
Peterborough.

THE BIRTH RATE NO PROBLEM AT ALL

France Has Greater Infant Mortality—Lack of Sanitation.

LONDON, Eng., Oct. 27 (Canadian Press Despatch).—When it is interesting to find that so exalted authority as the Lord Mayor of London asserts there is really no problem at all about the matter. Sir Alfred Bower, who is about to relinquish the Lord Mayoralty, is an enthusiastic admirer of everything connected with the city of which he has been Chief Citizen for the last twelve months. He declares no place in the world can equal London in the matter of sanitation.

"The so-called birth-rate problem in France is really a sanitary problem," declares his lordship. "In 1923, the birth-rate in France was 19.4 per thousand, that of England and Wales was 19.7, hardly any difference. But whereas our death-rate was 11.6 that of France was 17 per thousand, the difference being due to infant mortality. I know a good many Continental cities, and none of them can touch London for looking after the health of its population. Not long ago I visited abattoirs in Islington, and I was struck then by the supremacy of London in such matters. Certainly if France had avoided the war of 1870-2, and instead of paying Germany 200,000,000 francs had spent that on the sanitation of its towns and villages, the French people would have no more of population problems than we have. I am sure London puts ten years on everybody's life by drainage alone.

"I regularly take exercise for fresh air by walking the Embankment as often at midnight as in the daytime; Southward Bridge, backward and forward, from end to end, is another favourite walk of mine."

On the subject of London City's great charitable expenditure, Sir Alfred remarks that the Lord Mayor is the president of over 100 charitable insititutions, and that during the ten months of his present term of office he has raised money for 42 of these.

DREAMING CINDERELLA By Juanita Hame

From the richest to the poorest, from prince to pauper, from rags to riches—there's one thing we all have in common—our dreams. Wouldn't life be empty without them? What would the little shop-girl, or the dreariest slavey do were it not for her wonderful day dreams of the prince who would some day rescue her from her poverty and give her riches and love and happiness forever after? They're the finest things in life and sometimes the only things that keep us contented and satisfied with our lot. For no one can deny them to us. Our dreams are our very own, jealously guarded and kept in the innermost places of our hearts. And they teach us the way to love and happiness perhaps not just as we have dreamed, but eventualy to each of us comes the supreme moment of Love for our very own for always.

RURAL SCHOOL FAIR.

Parade Was the Chief Attraction at Downeyville's Annual Event.

DOWNEYVILLE, Oct. 27.—The Downeyville Rural School Fair was held last Thursday and a good crowd turned out to see the children and to encourage them in all their work.

Five schools were represented at the Fair—Miss Rose Downey and her pupils of S.S. No. 12, Miss Ruby Perdue and her pupils, S.S. No. 6; Miss Anna Murray and her pupils, S.S. No. 4; Miss Viola Herlihey and pupils, S.S. No. 15 and Miss Mary Cavanagh and pupils of the High School. The parade was the chief attraction, and each school sang and gave their yell. The teachers and pupils are to be congratulated on their splendid work for the schools to do their best. The first prize was won by Miss Viola Herlihey and pupils of S.S. No. 15; second prize to Miss Ruby Perdue and pupils, S.S. No. 6, and third to Miss Anna Murray and pupils, S.S. No. 4. Three pupils took part in the speaking—Carl Collins, S. S. No. 6, took first prize; Anna Hunter, S.S. No. 15, took second; and Marguerite O'Connel, S.S. No. 12 took third prize. There was a splendid show of exhibits in the tent and the sports and driving contest was splendid. There were several entries in the driving contest and it was splendid. Owing to the whooping cough a large number of pupils from the different schools were absent.

ADVICE TO GIRLS

By Annie Laurie

DEAR ANNIE LAURIE:

I am writing you this question asking for your advice. When I am out with any of my boy friends I find it hard to keep up a conversation. Would you please tell me some subjects or things to talk on? Thank you.

BOBIE.

BOBIE: The main thing about a conversation, Bobie, if you wish to be the entertainer, is the faculty of being a good listener. If you can find out in some way just what subject your companion is interested in, and then get him to talk about that subject, he will think you are a wonderful pal. You don't really have to know much about it. A few exclamations of interest, or a question or so, interjected at the proper intervals, will keep him going. It doesn't matter whether it happens to be the proper mode of dancing the Charleston or a conversation about the Einstein theory, just let him talk about it, if he wishes to and you can stand it. Of course, someone has said it is wonderful to be a good listener, but it is not so wonderful when two good listeners get together. Perhaps that is your difficulty. In that case, you had better coach yourself on a few things, such as the tactics adopted in the last baseball game, or the latest picture at the movies, or the way your sister is making her new dress, or just why So and So has broken up her engagement with Somebody Else. A description of your trials with your music lessons, if you happen to take lessons in music, would be in order, or the last meeting of the young people's society at the church, or what your father said when your mother asked him why he stayed out so late last night. Get the idea? Just let your tongue run along with anything that happens to pop into your head. If he doesn't answer you, and appears to be bored, change your line, but if he appears to be bearing up under your flow of conversation, keep it going. Men always expect women to talk a lot and they are disappointed when you don't run true to form in this respect.

WEDDING BELLS.

ORR—BALLANTYNE.

(Contributed.)

St. Luke's Church was the scene of a very pretty wedding on Wednesday, October 21st, at one o'clock, when Flossie Luella, oldest daughter of Mr. and Mrs. James Ballantyne, 277 Armour Road, was married to Charles Orr, son of Samuel Orr, of this city. Rev. G. J. Bousfield conducted the ceremony, while Mr. Thompson played the wedding march. The bride who was given away by her father, looked charming in her wedding gown of poudre blue, cut velvet, trimmed with georgette, and hat to match. She carried a bouquet of ophelia roses. The bridesmaid, Miss Mable Morrison, a cousin of the bride, wore a gown of henna [illegible] with hat to match. She carried [illegible] quet of Columbia roses; a brother [illegible] bride, Mr. Ray Ballantyne, acted [illegible] best man. After the ceremony, a dainty luncheon was served at the home of the bride's parents. The young couple received many useful and beautiful gifts, among them a handsome mantel clock given them by the employees of the C.P.C., where Mr. Orr is an employee. The gift from the bridegroom to the bride was a bracelet of sapphires and brilliants, to the bridesmaid, pearls, and to the best man a pair of kid gloves.

Mr. and Mrs. Orr left on the Canadian Pacific afternoon train for Toronto. On their return they will reside in this city.

ONCE UPON A TIME — JACK AND THE BEAN STALK. XI — by W. J. ENRIGHT.

ONCE UPON A TIME — JACK AND THE BEAN STALK. XII — by W. J. ENRIGHT.

ADVERTISEMENT. ADVERTISEMENT.

MR. PECK PECKS AT PACT!

Follows His Leader in Attempt to Blast Empire Trade!

"Under the treaty made by the King Government with Australia the Canadian farmer has been sacrificed."—Mr. Peck at Villiers.

MR. PECK IS AFRAID THAT FRESH VEGETABLES, FRESH BUTTER, FRESH EGGS AND FRESH MEAT SEVEN WEEKS OLD WILL PUT THE CANADIAN FARMER OUT OF BUSINESS.

Is Mr. Peck one of those who will call into a George street store and ask for "a dozen Australian eggs, not more than two months old"?

Or does he prefer butter that has matured on a sea voyage of several weeks to the produce of West Peterborough farmers?

IS MR. PECK SERIOUS IN HIS FEAR THAT CANADIAN MARKETS WILL BE FLOODED WITH AUSTRALIAN PRODUCE UNDER THE NEW PACT? If he is, then he is merely misinformed and mistaken.

OR IS HE FOLLOWING MR. MEIGHEN'S LEAD IN DEMANDING COLD ABANDONMENT OF BRITAIN AND THE EMPIRE IN TRADE PREFERENCES? If he is, then he is disloyal and unpatriotic.

Presumably Mr. Peck concurs in the declaration made in the House of Commons last session by Mr. Meighen, aimed directly at the Motherland. Here is what he said: "I do not see any reason why we should continue to give preference to anybody unless we get preference in return. My principle is to give advantage for advantage, but do not give it without."

In other words, at the very time when Britain is endeavouring to re-establish her trade after a life-and-death struggle with the enemy, and at the very time when she is afflicted with unemployment such as Canada has never known, Mr. Meighen would cut off the British preference unless he could wring reciprocal favors from the Mother Country, which already admits Canadian goods far more freely than Canada admits British goods under the preferential arrangement.

MR. PECK SHOULD RECALL TO MIND, BEFORE ATTACKING EMPIRE TRADE, THAT IN PETERBOROUGH CITY THERE ARE OVER 20,000 PEOPLE PROUD TO CALL THEMSELVES BRITISHERS. THEY AND THEIR SONS FOUGHT WITH THE MOTHERLAND, AND BESIDE MEN FROM AUSTRALIA AND THE REST OF THE EMPIRE.

They Say "Hands Off The Empire"

Of course, it is Mr. Meighen, Mr. Peck and other orators in support who are loudest in proclaiming loyalty to Canada today. But as a British orator once said: "When you hear men shouting like that, don't watch their mouths. Watch their hands."

Mr. Peck did not tell his audience that under the Australian treaty Canadian exporters will be advantaged by millions of dollars through the opening of a new market. No serious thinking man would suppose for one moment, unless for party purposes, that the imports of Australian produce will hurt Canadian farmers. After supplying the home market, Canada last year had an exportable balance of 2,890,000 dozen eggs; 13,648,000 pounds of butter; $23,500,000 worth of cheese; 6,000,000 bushels of fresh vegetables and $22,600,000 worth of fresh and smoked meats.

THE TREATY CONCLUDED WITH AUSTRALIA WILL BUILD UP A MARKET FOR CANADIAN PRODUCTS WITHOUT HURTING THE CANADIAN PRODUCER—IT WILL FOSTER EMPIRE TRADE—IT WILL INCREASE THE SHIPPING FROM CANADIAN PORTS.

VOTE GORDON FOR CANADA AND THE EMPIRE

Liberal Publicity Committee

The New Edwardsburg Recipe Book tells how useful CROWN BRAND is for cooking, besides being a delicious table syrup.
Write to-day for a free copy.
THE CANADA STARCH CO., LIMITED – MONTREAL.

EDWARDSBURG
CROWN BRAND
CORN SYRUP

Easy Lessons in - AUCTION BRIDGE

New Series by WYNNE FERGUSON

Author of "Ferguson on Auction Bridge"

Copyright 1925 by Hoyle, Jr.

ARTICLE No. 4

Is it more difficult to play the dummy hand against two opponents or for the two opponents to play against the declarer? That question has been the cause of much discussion but to the writer there seems only one answer. It is much more difficult for the opponents of the declarer. The latter can see his twenty-six cards and should know the best way of combining them to the best advantage. He is not in the dark as are his opponents, for they must guess as to the other's holding and they are just as apt to guess wrong as right. Also, in the opening lead, the opponents of the declarer are at a disadvantage. If partner has not bid, what should be the opening lead? This is a question that puzzles the experts at times but the average player can greatly overcome this difficulty by the careful study of a good table of leads. In playing against the declarer, try to convey as much information as possible to your partner by use of conventional leads and discards. Watch your partner's play and that of the declarer very closely. Try not only to make every play of your own convey information to your partner, but try also to learn something from every play of your partner and of the declarer.

The following hand looks easy but unless the proper lead is made, the game is lost:

Hearts — Q, J, 8
Clubs — 7, 4, 2
Diamonds — K, 10, 7, 4, 2
Spades — J, 4

The dealer bid one spade and all passed. What is the correct opening lead with the above hand? The correct lead is the queen of hearts. Any other lead with this hand would have lost game. The player who held it opened the four of diamonds, a very bad lead. Never open a suit containing the king against a suit bid, if there is any other possible lead. It is nearly always a trick loser.

The writer has occasionally mentioned the Law of Symmetry in these articles. This Law is, in effect, a theory that there is a symmetrical relation existing between the distribution of the four suits in any one of the hands and the distribution of any one of the four suits among the four hands. This symmetrical relation is well exemplified by the distribution of the following hand which came up recently in actual play:

	Hearts — Q Clubs — K, J, 7, 4 Diamonds — A, 8, 7, 6, 2 Spades — 5, 4, 3	
Hearts — J, 9, 6 Clubs — Q, 10, 8, 6, 5 Diamonds — Q, J, 9, 5 Spades — 7	Y A B Z	Hearts — K, 10, 7, 5, 3 Clubs — 2 Diamonds — K, 10, 3 Spades — J, 9, 8, 2
	Hearts — A, 8, 4, 2 Clubs — A, 9, 3 Diamonds — 4 Spades — A, K, Q, 10, 6	

No score, rubber game. Z dealt and bid one spade. All passed and A opened the six of clubs. Z won the trick with the nine of clubs and proceeded to look the hand over. What would you figure as to probable distribution and correct play of the hand? Z should note that his own hand and Y's were divided 5-4-3-1. He also noted that A opened the six of clubs and that B played the deuce. If B had held two clubs, he would have started an echo to show his partner that he could trump the third round of clubs so his play of the deuce indicated a singleton. Z, therefore, figured that the clubs were divided 5-4-3-1. He holds five spades and his dummy three so that if A also held a singleton, it must be in spades. Therefore the spades must be divided 5-4-3-1. His heart and diamond holding and that of the dummy also indicated a possibility that these suits were divided 5-4-3-1. Z, therefore, decided to play accordingly. At the second trick he led the ace of hearts and then a low heart trumping in dummy. He then led a low club which B trumped. On this trick Z played his ace of clubs so that he could finesse the king jack later. No matter what B now plays Z must make a small slam. Figure it out. The hand is remarkable in that after the first lead the distribution of all four suits can be so accurately determined. It is also a remarkable illustration of the Law of Symmetry. All of the four suits and all of the four hands have the same distribution, 5-4-3-1. It is the first time that the writer ever has noted such a unique hand.

Answer to Problem No. 2

	Hearts — Q Clubs — Q, 9 Diamonds — A, 8 Spades — 8, 5	
Hearts — J, 10 Clubs — 10 Diamonds — K, Q Spades — Q, 9	Y A B Z	Hearts — 8 Clubs — 7, 6, 3, 2 Diamonds — 10 Spades — 10
	Hearts — 9, 5 Clubs — J Diamonds — 7, 5 Spades — K, J	

There are no trumps and Z is in the lead. How can YZ win all the tricks against any defense? Z should lead the deuce of clubs and win the trick in Y's hand with the queen. Y should then lead the nine of clubs on which Z should discard the five of diamonds. A is now up against a discard. If he discards a heart, Y will play the queen of hearts and lead a spade so that Z's nine of hearts will be good. If A discards a diamond, both of Y's diamonds will be good. If A discards a spade, both of Z's spades will be good. Any of the three discards, therefore, will lay A's hand open to a loss of a trick. Suppose he discards a heart, Y plays the queen and then plays the five of spades. Z wins the trick and leads the nine of hearts. What can A now discard but a spade or a diamond? If the former, Z's spade is good; if the latter, Y's diamonds are good so that YZ must win the balance of the tricks.

ADVERTISEMENT ADVERTISEMENT

(figure this out)

and see how we stand. Thousands put out of employment, and forced to cross the line to the U. S.

On a low tariff we bought from England, in 1921, 13,000,000 square yards.

On Mr. King's lower tariff, in 1922, 27,000,000 square yards.

On a still lower tariff, in 1923, 28,000,000 square yards; in 1924, 30,000,000 square yards.

Do you favor this sort of thing going on?

Give Mr. Peck your vote and help stop this farce.

1d-100-1770

Advertise in The Examiner Renew Your Subscription

GOOD NIGHT STORIES

By Blanche Silvar

WHAT HAPPENED TO LITTLE BILLY WALKING STICK

Billy Walking Stick was a wee little reen Walking Stick, who lived with his daddy and mama and brothers and sisters out in the great big meadows. They made their home under a pile of brush and Billy Walking Stick should have been very happy playing with his brothers and sisters, but he wasn't.

For hours at a time he'd sit perfectly still by the side of the brook and watch the waters dancing over the pebbles on their way to the river.

Come along, come al ng," they would seem to call to Billy Walking Stick. He waited until his Mama and Daddy and brothers were all away over in th meadows on a picnic. Then Billy Walking Stick crept down to the very edge of the brook. The wind had blown a weed over so that it hung its head right over a broad flat leaf that danced on the water.

Billy Walking Stick thought this would be a lovely place to play, so up the stem of the weed he ran and dropped off on the green leaf island.

Everything went well for a long time. Billy Walking Stick ran from one side of the island to the other having the time of his life, but as evening approached he grew hungry and tired.

He tried to reach the weed to get

He Dropped on the Island

back to shore, but the wind had take it the other way, and there he had to stay. He crawled under one edge of the leaf that had curled up and tried to go to sleep.

Something struck the green island and tore it down its stem and away it went down stream, carrying the homesick little Walking Stick.

Oh, what will I do, what will I do?" sobbed Billy Walking Stick. I wish I had never ventured off the meadow grass. I want to go home." But the green leaf island began to whirl around and around and Billy Walking Stick grew so dizzy he had to shut his eyes.

Well," he sobbed, if ever I get home again, I'll content myself playing with my brothers and sisters. I'll never run away from home——"

Just then there was such a bump, Billy Walking Stick was knocked over to the very edge of the green leaf island and when he picked himself up, he discovered the green leaf island had floated close to shore.

Billy Walking Stick reached out with two front legs and caught hol of a weed on the bank and swung himself over. Just then green frog spied him and quick as a wink, he opened his mouth, but Billy Walking Stick gave a leap and landed on the bank out of the green frog's reach, minus two of his pretty green legs.

It serves me right," Billy Walking Stick sobbed. I'll never run away again if I ever et home."

It took him several days to get home and his green suit had turned brown. His brothers nd sisters didn't know him, but his mother did. She tucked him in bed and fed him on warm soup until he grew some new legs. That was the very last time Billy Walking Stick ever ran away rom home.

(Cop—right, 1925.)

Tomorrow's HOROSCOPE

By Genevieve Kemble

THURSDAY OCTOBER 29

A rather dull and unimportant day is forecast from the minor lunar and planetary configurations. There may be obstructions and delays in the best directed effort and all initiative and attempt at new enterprises may be beset with difficulties or disappointments. It is suggested that important projects be postponed until more favorable planetary conditions. A somewhat similar state of affairs is foreseen for all social, domestic and affectional affiliations.

Those whose birthday it is may find the ensuing year one of setback and thwarted effort. It may be difficult to make much progress under the prevailing rule, which favors the routine and ordinary in both business and personal activities. A child born on this day is likely to have a rather listless and indifferent nature and may have a quiet and mediocre career.

Ingersoll

MAPLE LEAF

THE Old Reliable—sturdy and honestly good looking. It has the dependability that everyone expects in an Ingersoll.

$2.00

"DID" NIAGARA IN A BARREL

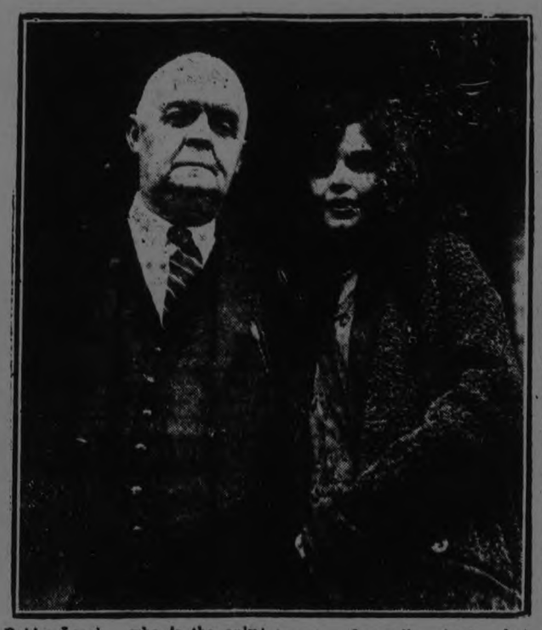

Bobby Leach, who is the only man who has successfully gone over Niagra Falls in a barrel, is leaving this month with his wife and their daughter Pearl, for a vaudeville tour of Australia and South America. Mr. Leach had planned to stage a farewell stunt but this failed to materialize as it proved impossible to raise the $300 which he demanded before going through with his proposed parachute jump from an airplane over Niagara Falls. Leach, who is now 68 years old, is seen above with his daughter.

Three-Minute Journeys

Temple Manning

WHERE WOMEN ARE THE PORTERS.

"Darjeeling" is a name to conjure with, to inspire the thoughts of poets. And the other name of this magic city of India is equally entrancing. It is called "Place of the Clouds."

The name is justifiable, too, for the city rests in a sea of clouds. In the morning, they are light fluffy bits of clouds. As the day grows older they expand into great billowing waves. Sometimes they form a deep, gray fog that almost smothers the city.

The town itself is a cheerful, red-roofed affair, built in a semi-circle. The houses are of stucco and concrete, elaborately decorated with tracings and ornaments of various sorts.

Traveling about Darjeeling is no such simple matter as it is in those cities which boast of trolleys and trains. There is, of course, a train that takes you up to the city in the hills, but it is not what one might call an express train. It usually travels about twelve miles an hour, puffing and panting, stopping and starting.

But the traveling about the city itself is accomplished in rickshas drawn by three or four coolies. The rickshas are clumsy and heavy and it is quite a task to draw them about.

But by far the most unusual sight, to Western eyes, is that of the women and even children, who carry heavy trunks and baggage of various sorts up the mountainside on their backs. When you descend from your train at Ghoom, there is a run of four miles into Darjeeling. At the station of Ghoom, porters of the feminine sex, pounce upon the baggage and load it onto their backs.

The Women Carry Baggage.

This city of the mountains and the clouds, with its impressive setting of natural beauty, is a meeting place for the English, the Swiss, the Mongolians and the Indians. On Sunday mornings, one may meet people of all of these nationalities thronging the bazaar, in exotic costumes. The scene is colorful and brilliant enough to fit in amidst the magnificence of the natural scenery.

AROMA OF THE FALL.

When the crust surrounds the pumpkin,
And the beans are in the pot,
And the apple cider's foamin',
And the taffy's piping hot,
And old Hallowe'en is comin',
And there's frost at early morn,
And the woods are turning browner,
And the folks are popping corn,
There is one thing to remember:
Red October gives us these,
Though it closes up the flowers,
And undresses pretty trees.

Amber clouds from fires rolling,
Great Aroma of the Fall!
Leaf incensed, we go astrolling;
How we love and live it all.
—W. H. R.

If anyone in Canada has an idea that October is the month of dying things, that half asleep party had better take a spade and go out into the orchard and dig a big hole and bury himself up to the knees, then go to sleep standing there, to await the coming of Spring.

Life is not a matter of dying Octobers or Novembers either. It is a matter of pep and enjoyment, provided we know just how to go about it. Understanding of the rules of the game is the only way to know how to play. Knowing a little about Nature's ways is the only way to enjoy and appreciate the Seasons.

To-morrow, Nature Lore will tell a little story about how a sick little girl became the centre of life for all the other children living near.

(Copyright.)

B	L	E	S	S		B	E	E	F		S	I	S	S
L		M		T	H	E		M	A	S	K			T
E	X	P	L	O	I	T		B	R	A	Y	S		R
N		L	O	P	S		P	A	C	T		W	E	E
D	R	O	S	S		H	I	R	E		S	E	E	N
S	A	Y	S		W	I	C	K		S	L	A	N	G
	Z			B	A	S	K		R	O	O	T		T
W	E		S	O	R	T		H	A	L	E		O	H
R		B	A	N	D		C	A	P	E			X	
A	M	E	N	D		S	A	L	T		P	L	E	A
P	O	N	D		T	I	N	T		B	L	A	N	D
P	O	D		F	R	E	T		P	O	O	R		A
I		S	P	O	O	N		S	E	A	T	I	N	G
N		U	P	O	N		H	A	T		A		E	
G	O	N	G		P	A	C	E		S	I	T	E	S

SOLUTION OF CROSS-WORD PUZZLE IN LAST ISSUE.

Strong nerves and a clear eye

come from an abundance of vital energy that is the rightful heritage of us all. If you are nervous and the least little thing makes you jump, if you have restless nights, if the sight of food sickens you, read the reasons for this and just how you can help restore your health.

Medical research has definitely proved that one of the causes of a run down condition of the body is a shortage of certain mineral elements, including iron, potassium, calcium, sodium and phosphorus, and until a sufficient supply of these minerals is restored to the body, good health is impossible. *Wincarnis contains every one of these elements* in addition to other health giving ingredients, and in a form in which they are most rapidly absorbed into the blood and carried to every part of the body to be converted into vital force.

Wincarnis has been recommended by over ten thousand physicians in cases of nervousness, anaemia, sleeplessness, and the general debility that accompanies a run down body. For fifty years this strength giver and nerve restorative has brought new life and happiness to weakened men and women.

Buy a bottle of Wincarnis today from your druggist. Try it and see the difference just a few days will bring.

Wincarnis
Builds Health
Coleman & Co. (Canada), Ltd.
67 Portland St., Toronto

YOUR HEALTH

By Royal S. Copeland, M. D.,

CATARRHAL DEAFNESS CAN BE AVOIDED.

Deafness is an uncomfortable affliction. Every affliction is uncomfortable but deafness is a distracting and embarrassing ailment. You hate to admit you can't hear well and you can't bear to ask more than once that a statement be repeated.

Unfortunately, deafness is a common trouble. Indeed, as we grow older all of us appear to suffer some impairment in hearing.

There are many types and many causes for deafness. The most frequently met form is usually described as "catarrhal deafness." This is the deafness which follows long continued catarrh of the nose.

The mucous membrane which lines the nasal cavities does not limit its boundaries or confine itself to this region. It extends up the passageway, known as the Eustachian tube, to the middle ear. The mucous membrane lines the tube and the ear cavity. It makes an intimate covering for the tiny bones of the ear.

One of the bones is called the "stirrup bone" for the reason that it is shaped like the stirrup of a saddle. It is very, very small, of course, but plays an important part in the mechanism of hearing.

The little bones form a chain across the cavity of the middle ear. They are jointed together and freely movable. The outer bone is attached to the ear drum and the foot-plate of the stirrup, fits into an opening in the skull. Beyond this window is a cavity filled with fluid in which floats the ends of the nerves of hearing.

You will see that the movements of the drum are transmitted through the chain of bones to the foot-plate of the stirrup. This swings freely in the opening, in and out, agitating the fluid of the cavity and the ends of the nerves.

This is a brief description of how waves of sound make their movements felt by the nerves of hearing, which, in turn, carry the messages to the brain.

But what happens if the footplate of the stirrup bone becomes fixed in its place and refuses to move back and forth like the clutch of an automobile?

This is the condition in catarrh of the middle ear. The membranes becomes thickened and hardened and, in consequence, the free movement of the stirrup is retarded. Only the louder sounds are capable of getting it under way. The softer notes are lost because they are not strong enough to agitate the stirrup.

To prevent deafness, you must prevent catarrh of the middle ear. To prevent middle ear trouble you must escape the dangers of nasal catarrh, with the probability that the catarrhal condition will creep up the tube to the ear. The best suggestion to be made regarding catarrhal deafness is to prevent it by guarding repeatedly against colds and chronic nasal catarrh.

ANSWERS TO HEALTH QUERIES.

MRS. E. A. G. Q.—What causes varicose veins in the legs of a girl, twenty-three years old?

2.—What fruits would you advise for a person suffering from hyperacidity?

A.—Varicose veins may be due to constant external pressure, some obstruction of the deep veins, or long standing. For further particulars kindly send a self-addressed, stamped envelope and repeat your question.

2.—Almost any stewed fruits, such as apricots, prunes, etc., or baked apples. For further particulars kindly send a stamped self-addressed envelope and repeat your question.

SAVE $60.00 on Your winter's fuel—

Made in Pipeless or Pipe Styles to suit any home, school or church. Built by a concern founded in 1880.

THINK what $60.00 will buy this winter—a new dress or winter coat, a new suit, new outfits for the children, new bedding—two dozen pairs of silk stockings—forty trips to the show for the whole family.

By installing a Gilson "Magic"—the new furnace built of Tungsten Plate—you can make this saving this winter. *It burns soft coal just as well as ordinary furnaces burn hard coal.* New idea grate, patented air-blast, and other features enable it to burn all the gases, smoke and soot—turns chimney waste into HEAT.

The first and only satisfactory soft coal furnace ever built—costs less to buy—less to install—less to use. Will burn hard coal, coke or wood as efficiently as soft coal. See me at once—get full details without obligation.

GILSON "MAGIC"
The ONE PIECE Furnace Built of Tungsten Plate

Factory Representative:
WM. A. McEWAN
Phone 1906J 22 Manning Ave., Peterboro, Ont.

Guaranteed by
GILSON MFG. CO., LIMITED • GUELPH, ONT.

A DAILY READER. Q.—What causes blackheads and how can I get rid of them?

A.—They are probably due to improper diet or poor intestinal elimination. Correct these. For further particulars kindly send a stamped, self-addressed envelope and repeat your question.

• • •

S. A. A. Q.—What are some of the symptoms of fallen arches?

2.—What treatment is advisable?

A.—Weakness in the legs and ankles, pains in the foot and legs, and a generally tired feeling are all symptoms of fallen arches.

2.—Have proper arch-supporters and shoes made for your particular condition.

• • •

MRS. V. K. G. Q.—What do you suggest for very prominent knuckles and bones in the wrists?

A.—Nothing can reduce bone. The enlarged joints in your fingers may be helped by dipping the fingers in water hot as can be borne, for about ten or fifteen minutes daily. Gentle massage and electricity are also helpful for this condition.

• • •

Dr. Copeland will answer for readers of this paper questions on medicinal, hygiene and sanitation subjects that are of general interest. Where the subject of a letter is such that it cannot be published in this column, Dr. Copeland will, when the question is a proper one, write you personally if a self-addressed, stamped envelope is enclosed. Address ALL INQUIRIES to Dr. Royal S. Copeland, in care of The Examiner.

(Copyright, 1925.)

One of the most successful of the growing band of society shopkeepers in London is Mrs. Arthur Coke, a daughter-in-law of the Earl of Leicester. Unlike most of the society women in trade, however, Mrs. Coke did not go in for millinery or gowns, but opened a retail grocery store.

ADVERTISEMENT. ADVERTISEMENT.

Canada's trade with United States under the Meighen administration was very bad, showing an adverse balance of $313,800,000 against this country.

This has been reduced under Liberal administration last year to $92,500,000.

All the talk about Canada being swamped by imports from United States is pretense.

Liberal Publicity Committee 395 George street, Peterborough

CROSS-WORD PUZZLE

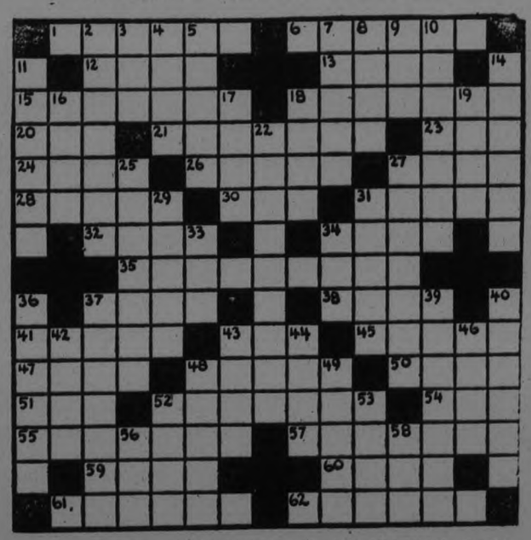

HORIZONTAL
1-Sticks for defense
6-Successful flight
12-Stir up
13-Old name for Ireland
15-Proceeding by degrees
18-Dangerous American snake
20-Way of doing
21-Tools for rubbing out
23-Droop
24-Competent
25-Perspire
27-Sting
28-Sows with seed
30-To make weak
31-Robe
32-Tumult
34-Barren
35-With top cut off
37-Maize
38-Urges
41-Cautious
43-Married
46-Individual leaf of a calyx

HORIZONTAL (Cont.)
47-Tanbark
48-Type of lens
50-Half (prefix)
51-Insect
52-Treasurers
54-One hundred years (abbr.)
55-Celebrated canal
57-Renting
58-Comfort
60-To turn about
61-Aft
62-To vouch for

VERTICAL
2-Fishing boat
3-Assistance
4-Passage for smoke
5-Misgivings
7-Begin
9-Pause
10-Paralytic
11-Struck dumb with horror

VERTICAL (Cont.)
14-Hasten (old form)
16-Gown
17-Rules of action
18-Antonym of sow
19-Supper (slang)
22-Seekers
25-Publishers
27-Spanned
29-Penitent
31-Lees
33-Vat or large cask
34-Devoured
36-Illegible writing
37-Chessmen
39-A kind of class
40-Throws
42-To sharpen
43-Phrase
44-Face of a clock
46-"So be it"
48-One who turns
49-Crown
52-Low
53-To cure
56-Latitude (abbr.)
58-To beg

SUGGESTIONS FOR SOLVING CROSS-WORD PUZZLES

Start out by filling in the words of which you feel reasonably sure. These will give you a clue to other words crossing them, and they in turn to still others. A letter belongs in each white space, words starting at the numbered squares and running either horizontally or vertically or both.

Solution will appear in Tomorrow's paper.

NEW LECTURER.

Sydney Earle Smith, M.A., L.L.B., new lecturer at Osgoode Hall Law School, Toronto, who has started his duties with the opening of the law school term. He came from Dalhousie Law School, Nova Scotia.

GEORGE LANE DEAD.

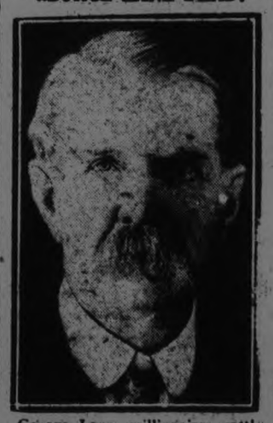

George Lane, millionaire cattleman and owner of the Bar-U ranch in Alberta, who died suddenly recently. He was a friend and former host of the Prince of Wales, for whom he arranged the purchase of what is now the E.P. ranch.

TRAVELLING PREACHER

Rev. G. H. Cowles. Three trips around the world comprises the record in nomadic evangelization set by Rev. George Holford Cowles, D.D., who is now in Canada.

STEAMER SWEPT BY FIRE

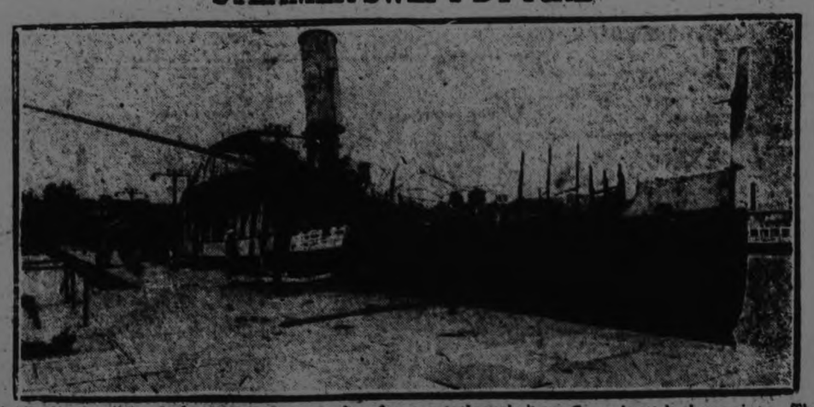

All that remains of the steamer Sagamo after fire swept through it at Gravenhurst is shown above. The steel hull, the after part and the machinery alone survived the flames. The boat was laid up at its dock, being prepared for the winter when the fire broke out.

ROSE FROM THE RANKS

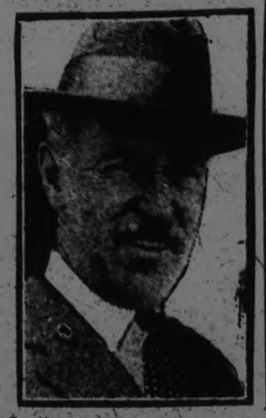

Starting 39 years ago as an apprentice in the car shops at Altoona, Pa., General W. W. Atterbury, of Philadelphia, recently became president of the Pennsylvania Railroad.

TOURS DOMINION.

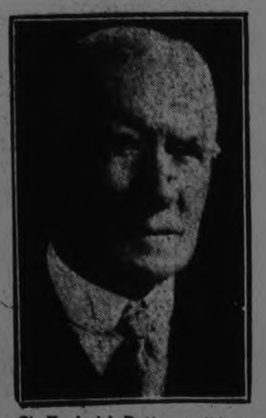

Sir Frederick Dutton, well-known British imperialist and globe-trotter, who is at present touring the Dominion.

SEEKS PROHIBITION.

Philip Snowden, former British chancellor of the exchequer, who is one of the sponsors of a widespread prohibition campaign opening this month in the old land.

TALKS PERSONALITY.

Harry C. Spillman, Educational Director of New York, whose address, "Personality as a Basic Factor in Advertising," won high approval at the Canadian Advertisers' convention being held in Toronto.

NOISE DRIVES HIM OUT

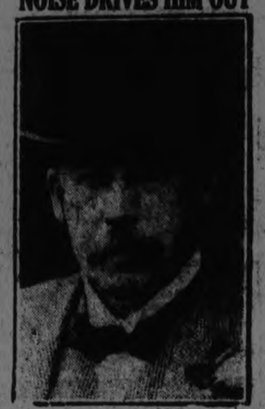

The noise of motor traffic in Leicester, England, has got on the nerves of Sir Arthur Wheeler, a millionaire stockbroker of that city.

RULES FOR KEEPING YOUNG

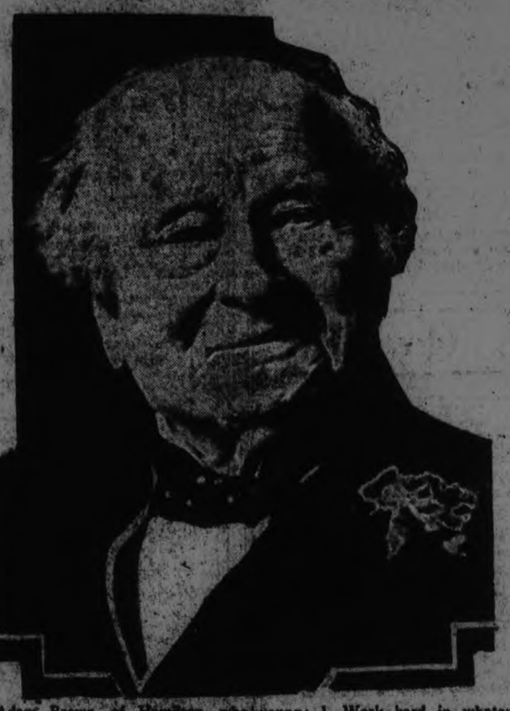

Adam Brown, of Hamilton, who will soon be 100 years old, and who was one of the guests of honor at the Canadian National Exhibition for "Young Canada's Day," said he had five rules which he would like the children to learn and obey if they would enjoy long life and keep young: 1. Work hard in whatever you do. 2. Don't worry after you have done your best. 3. Apply the Golden Rule—Do unto others as you would that they should do unto you. 4. Be honest in everything. 5. Keep control of your temper and emotions.

STORMY PETREL.

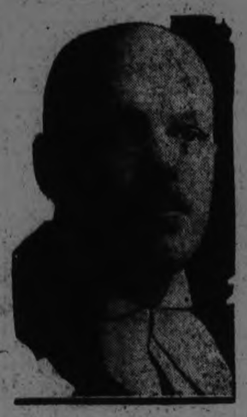

Armand Lavergne, Quebec stormy petrel, who has been chosen by the Conservatives of Montmagny as their standard bearer.

COULDN'T COUNT

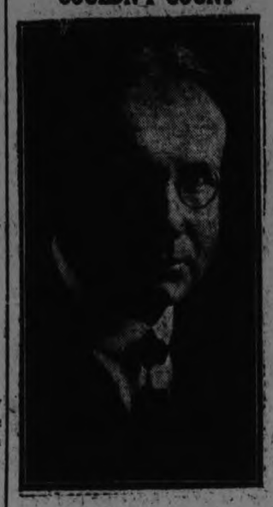

Dr. C. T. Currelly, curator of the Provincial Museum, who reconciles the finding of a skull said to be from 20,000 to 40,000 years old with the teachings of the Bible, because in ancient days people did not know how to count and therefore the periods mentioned in the Old Testament are not the same as the present day reckoning. He finds fundamentalist teaching to be inconsistent.

STATESMAN DIED.

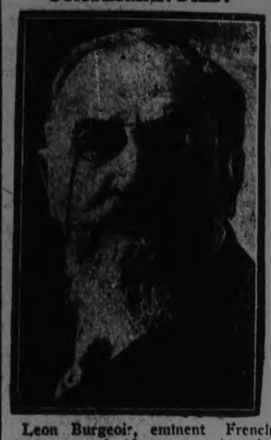

Leon Burgeois, eminent French statesman and a former premier, who died in Paris the other day.

Y.M.C.A. SECRETARY.

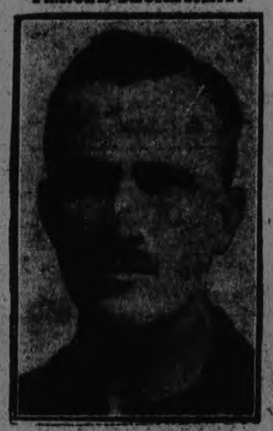

E. D. Otter, who has been appointed General Secretary of the Y.M.C.A. for Ontario and Quebec in the work of the national association.

MISSES RECORD.

J. R. Robertson, aviator, who missed making a new record in Canadian aviation by a mere fraction when he was forced to bring his machine to earth at Port Hope while attempting to fly from Chicoutimi, in northern Quebec, to Toronto, in one day.

TELLS HIS MIND.

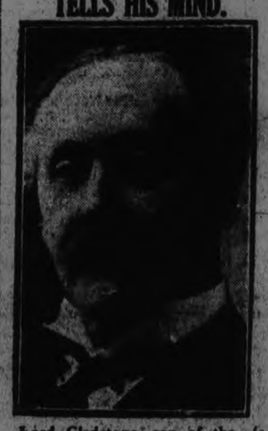

Lord Gladstone, son of the famous British statesman, who has vigorously denied derogatory statements recently published in the new book by Capt. Peter Wright. He says to the author in this connection "Your garbage about Mr. Gladstone has come to our knowledge. You are a liar. Because you slander a dead man, you are also a coward. Because you think the public will swallow such inventions, you are also a fool."

PROMISES INTEREST.

Hon. E. L. Patenaude, who says that interesting developments are coming in Ontario on the bilingual issue.

PREDICTS ELECTION

C. T. Cramp, Industrial Secretary of the National Union of Railwaymen, who joins A. J. Cook of the Miners' Federation in predicting a general election in Britain next year.

ISN'T RETIRING

Hon. Rodolphe Monty, Secretary of State in the former reconstituted Meighen Ministry, who has denied that he is retiring from the contest in the Laurier-Outremont division.

URGES ADJUSTMENTS.

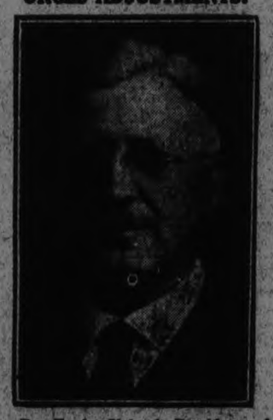

Dr. F. A. Cleland, President of the Academy of Medicine, who, in his presidential address recently, urged new adjustments and co-ordination of medical activities.

TELLS ABOUT PRINCE

Rev. H. R. L. Sheppard, vicar of St. Martins-in-the-Field, London, author of an unusual article on the Prince of Wales, who says the Prince's way is made hard by a popular demand which expects him to do things not in good form. The prominent clergyman recently returned to England from Canada.

Liberal President

J. J. HARTLEY

A new photograph of the genial president of the Liberal Association of West Peterboro.

NEW DESIGN FOR FLAG

James Trevethick, of Vancouver, has designed a flag which he has submitted in the contest being conducted by the Native Sons of Canada, who offer $500 for the best design submitted and who will increase this award to $1,000 in the event of the ensign being accepted as an official flag for Canada. Mr. Trevethick's flag carries the Union Jack in the upper left hand quarter, but the ground of the flag is of red, bearing nine broad blue stripes, representing each of the nine provinces of the Dominion.

IMPRESSED BY CANADA.

Count Jacques de Lesseps, noted French airman, visiting Canada, who declares himself impressed by the "vigor and prosperity" which is apparent throughout the dominion.

REFUSED OATH.

The application of Mary MacSwiney, sister of the late Terence MacSwiney, to sit as a delegate at the Inter-Parliamentary Union, was refused at Washington. It was held that she was not qualified because, although elected to the Dail Eireann she had refused to take the oath of office.

TO MISSION FIELD.

Miss Olive Atkinson of Toronto who is one of a party of eight young lady missionaries who will sail next week for mission work in China under the auspices of the China Inland Mission.

TO TAKE OATH.

A special sitting of the Italian Senate is to be held before the regular resumption of work, for the purpose of administering the oath to Crown Prince Humbert, who became a member recently upon attaining his majority

SUSPENDED FOR ALLEGED INSUBORDINATION

Colonel William Mitchell, former assistant chief of the U.S. air service, and now suspended pending trial for alleged insubordination, as he appeared before the aircraft board in Washington. Mitchell declared that the wreck of the Shenandoah was the result of the work of "bungling amateurs," and that to send the dirigible westward in the storm which wrecked it was "criminal."

TRY IN DIRIGIBLE.

Roald Amundsen, noted Norwegian explorer, who has announced that he will attempt to fly from Spitzbergen to Nome, Alaska, by way of the North Pole in a dirigible.

AIR MAIL SERVICE.

Now that the feasibility and efficacy of mail service have been proven by the postoffice, the U.S. state department should make definite plans to lease existing routes to private companies, Postmaster-General Harry S. New told the special aircraft enquiry board at Washington. He declared that his department's operation of the mail service demonstrated that commercial aviation is a possibility.

DIRECTS IMMIGRATION.

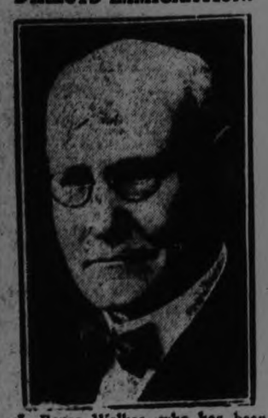

J. Bruce Walker, who has been appointed as director of European emigration for Canada in London.

KING DECLARES MEIGHEN ADMITS TARIFF DEFEAT

Says Conservative Leader Has Not Dared to Enter Quebec.

IN NORTH YORK.

Says No Government Ever Faced Difficulties Which He Encountered.

MOUNT ALBERT, Ont., Oct. 27 (Canadian Press) — Premier King opened his three day intensive campaign in North York here yesterday afternoon. Mr. King will address ten meetings bfore Wednesday night in this Constituency.

Speaking at Sutton last night the Premier said: "Mr. Meighen is changing his ground. He is running away from high protection and saying what is needed is a stable tariff. He is admitting defeat on high tariff.

"Mr. Meighen has not dared to go into Quebec in this whole campaign. That is one reason why Mr. Meighen could not govern this country. It is not a question of tariff stability, it is a question of national stability," said Mr. King.

"Who would Mr. Meighen have with him? Mr. Patenaude from Quebec as his right bower and Bob Rogers from the West as his left bower," he added. "No government in Canada has ever been faced with the difficulties with which this government was faced," he said. "In national debt and railway obligation the government had unprecedented problems which made economies difficult. The government had cut down the expenditure by $110,000,000."

OBITUARY.

MRS. MATTHEW HIGGINS.

LAKEFIELD, October 27. — The death occurred this morning of Fanny Hickman, relict of the late Matthew Richard Higgins, aged 78 years and 11 months. Mrs. Higgins died after a short illness at the home of her son, Stanley, in Smith Township.

She was born in Alton, Hampshire, Enland but had lived the most of her life in Canada. Her husband predeceased her a year ago last May.

She is survived by three daughters, Mrs. John W. Stewart of Peterboro; Mrs. Albert Northey of Smith, and Mrs. C. H. Patterson of Indian River and two sons, Alfred and Stanley, of Smith township.

Mrs. Higgins was well and highly respected throughout the township of Smith, where she had spent most of her life. She was a member of the United Church. The funeral announcement will be made later.

Around The City.

At a special meeting of the Retail Manufacturer's Association held at the Chamber of Commerce rooms this morning, it was unanimously decided to keep the stores open on the afternoon of election day, but that every facility would be given to employees in order that they might vote.

The regular G.W.V.A. weekly Euchre Drive will be held at the G.W.V.A. Hall on Thursday evening, Oct. 29th. Come and bring your friends and spend an enjoyable evening. The election results will be announced during the evening. Admission 25c. 2d-101-2807

W. C. T. U.

Will meet on Wednesday, Oct. 28th at 3 p.m., in the Y.W.C.A. Green Room. Reports from Pembroke convention will be given. 1d-100-2810.

CARD PARTY

Wednesday, October 28, Card Party in the basement of the Sacred Heart Church, under the auspices of St. Anthony's Sewing Circle. The basement has been elarged to make room for sixty tables. 1d—100—2808

CANARY BIRDS

Rollers and Song Birds, in Perfect Song, and Fine Plumage. Buy now while the choice is good. Also Canary Powder, which restores song and health. No bird should be without it. Cages and Springs always in stock. W. H. Roberts, 182 Simcoe Street. 1d—100—2811

BIRTH.

HAWLEY. —At Nicholls Hospital, on Monday, Oct. 26th, to Mr. and Mrs. W. D. Hawley, Hilliard street, a son.

DIED

BULKLEY—Died at his late residence, Brighton, Ontario, on the twenty-sixth instant, William Andrew Bulkley, Esquire, age seventy-six years, father of Mrs. (Hon.) G. N. Gordon. Service will be held at his late residence, Wednesday, twenty-eighth instant, at two thirty p.m.

POLLING PLACES.

A complete list of polling places will appear in Wednesday's Examiner.

READ THE WANT ADS.

Financial News and Views

Latest Comment on Grain and Industrial Markets.

Closing Quotations on Principal Active Stocks.

Quotations supplied by A. C. Hawley.

2.30 Close.

MINING STOCKS

	Asked.	Bid.
Gold		
Baldwin	2	....
Con. West Dome	13	12
Bidgood	7¾	7½
Dome	1575	1565
Goldale	21	20
Hollinger Cons.	1735	1725
Hunton	6½	6¼
Keora	13¾	13
Kirkland Lake	69½	69
Lake Shore	800	......
McIntyre	2010	2000
Moneta	16	....
Preston	8	....
Tough Oakes	60	59½
Teck Hughes	221	220
Vipond	122	119
W. Hargraves	650	645
Silver.		
Beaver	48	46½
Castle Trethewey	147	145
Conigas	200	180
Crown Reserve	19	17¾
Keeley	150	....
Lorraine Cons.	8¾	8½
La Rose	41	38½
McKinley	23	22½
Mining Corp.	300	295
Wettlaufer	4	....

WINNIPEG WHEAT

	High	Low	Close
Oct.	136½	131	......
Dec.	129¾	125¼	......
May	133¼	129	......

CHICAGO WHEAT

	High	Low	Close
May	146⅜	142	146¼
Sept.	128¾	126	128¾
Dec.	150	144½	150

CHICAGO RYE

	High	Low	Close
May	88⅛	86	88¼
Dec.	83⅛	....	....

Toronto Stocks Continued In Sensational Activity

TORONTO Oct. 27 (Canadian Press).—No abatement in the exceptional activity recently inaugurated was shown on the Toronto Stock Exchange this morning and on the whole the market was firm. Consolidated Smelters was outstanding, advancing three and three-quarter points to 167 1-4 in dealing very close to two thousand shares. Brazilian, the second leader, gained a quarter at 79 1-4 and British Empire Steel First Preferred in continued demand sold up a point and a quarter at 36 1-4. The Second Preferred gained half a point at 114. Canada Bread Common advanced one and one-eighth at 60 5-8, and the active Canadian Canner preferred half a point at 65 1-2. Canada Steamships Preferred was marked down three points at 60, and Bank of Nova Scotia reacted two points at 282.

Mining 'Change Shows Strong Trading Trend

TORONTO, Oct. 27 (Canadian Press).—Trading on the Standard Mining Exchange this morning was active and strong with transactions totalling 373,796 shares. Teck Hughes advanced fourteen points to 217 under heavy sales, and Dome Mines sold 75 points higher at 15.55. Beaver and McIntyre were each three points higher at 47 1-2 and 20.000 respectively. Mining Corporation advanced four points to 298, and McKinley Darragh 3 3-4 points to 20 1-2. Can. Lorrain was 3 1-2 points higher at 63. Vipond sold five points up at 118. Barry Holly and Tough Oakes each advanced 1 1-2 points to 27 1-2 and 58 1-2 respectively. Castle Trethewey was one point higher at 144, as was Capitol at 30. Cons. W. D. Lake and Kirkland Lake each advanced fractionally to 13 and 69 respectively.

CANADIAN APPLES FOR THE OLD COUNTRY.

The crop of Canadian apples this year is better than ever, and what could be a more delightful remembrance from this side to our friends across the seas than a box of hand-picked and hand-packed Canadian apples.

Your grocer can fill such an order and the Canadian National Express will transport and deliver, by quick service, to any station in Great Britain or Ireland, from Montreal or Quebec, up to November 15th, and from St. John, N.B., and Halifax thereafter, at the rate of $3.00 per standard box of apples not exceeding one cubic foot eight inches in measurement or fifty pounds in weight. Rate includes refrigeration on steamships. Consult any Canadian National Express Agent as to further particulars. 19,27

NEWSPAPER MAN DEAD.

A. D Rummage, Well Known Ottawa Journalist, Died Last Night.

OTTAWA, Oct 27.—(Canadian Press).—A. D. Ramage, one of the best known newspapermen in Eastern Ontario, died at midnight Sunday. He had been connected with press work in and around the capital for over 30 years. He was born in England about sixty-two years ago.

ST. GEORGE'S AYPA HALLOWE'EN PARTY

The A.Y.P.A. of St. George's Anglican Church, had a very jolly Hallowe'en masquerade party last evening in their hall. The majority of those attending were in costume and a very pleasant evening was spent in the enjoyment of music, games, community singing and dainty refreshments.

The prizes for the best dressed girl and boy were won by Miss Norah James as Pierette, and Walter James, as a Musketeer. The prizes for comic costumes went to Miss Margaret Dossett, as a Hot Dog, and to Squire Winterbottom as an old woman.

Judges were Rev. J. L. Hughes, Mrs. Maulsch and Jack Cuffe.

The bun-eating contest was won by Mrs. S. Robertson, who, with Miss Ida Parkes, won the balloon race. Miss K. Robertson acted as accompanist for dancing.

Recently, the A.Y.P.A. also had a very pleasant evening at the Rectory where they were entertained by Rev. Mr. and Mrs. Hughes.

CLUB GETS MEET.

Campbellford to be Scene of Ontario Tankard Competition.

CAMPBELLFORD, Oct. 27. — Walter S. Wiggins, president of the local Curling Club, who attended the meeting of the Ontario Curling Association held in Toronto last week, was successful in his mission which was to have the Ontario Tankard competition held in Campbellford during the coming season, the first time this event has ever been decided here. The clubs in the group that will take part in this competition are the same as in former years: Campbellford, Keene, Hastings, and Norwood.

Prominent Liberals Are Supporting Protection

Party ties are not so binding in the present election as usual. Alarmed at the exodus to the United States, depressed at business and industrial conditions and worried over the fear that Western free trade sentiment will cause still further tariff tinkering and harm industry, many life long Liberals are supporting the Conservative party in this campaign.

Here is a list of a few prominent Ontario Liberals who are doing so with a statement of their reasons for supporting the only party which promises adequate protection.

"We, the undersigned Liberals, desire to publicly state our emphatic disagreement with the tariff policies enunciated by the Premier, William Lyon Mackenzie King, in the House of Commons and on the platform, and our firm conviction that they are not in the best interests of the Liberal Party; and we declare our steadfast belief in a policy of reasonable protection for the products of Canadian farms and factories:

John Macdonald, President, John Macdonald & Co. Ltd., Toronto.

A. T. Reid, President, A. T. Reid Co., Ltd., Toronto.

John Northway, President, John Northway & Son Ltd., Toronto

John B. McCarter, President, Eclipse Whitwear Co. Ltd., Toronto

John Firstbrook, President, Firstbrook Brothers, Ltd., Toronto

W. F. Goforth, President, Ladies' Wear, Ltd., Toronto

H. B. Coryn, Vice-Pres., W. R. Brock Co. Ltd., Toronto.

R. L. McIntyre, Vice-Pres., McGregor & McIntyre, Limited, Toronto

F. A. Reid, Vice-Pres., A. T. Reid Co. Ltd., Toronto

E. E. McCarter, Vice-Pres., Eclipse Whitewear Co., Ltd., Toronto

T. B. Caldwell, President, Boyd Caldwell Co., Ltd., Perth

T. R. Caldwell, Director, Boyd Caldwell Co., Ltd., Perth

C. M. Forbes, Secretary, Boyd Caldwell Co., Ltd., Perth (Ex-Liberal Candidate)

George B. Frost, President, Smith's Falls Malleable Castings, Ltd., Smith's Falls.

R. P. Sparks, President, Sparks-Harrison, Ottawa.

James Adams, President, Adams Wagon Co., Ltd., Brantford

W. Adams, Vice-Pres., Adams Wagon Co., Ltd., Brantford

D. J. Waterous, President, Waterous Engine Works Co., Brantford.

C. A. Waterous, Vice-Pres., Waterous Engine Works Co., Brantford.

Logan Waterous, Secretary, Waterous Engine Works Co., Brantford.

Frank A. Howard, President, Canadian Winding Wheel Co., Brantford.

E. Sweet, Hurley and Sweet, Brantford.

J. F. Roelfson, President, Roelfson Elevator Co., Galt.

H. G. Wright, President, E. T. Wright Co., Ltd., Hamilton

George Thompson, President, Thompson Gordon, Ltd., Hamilton

N. Slater, President, N. Slater Co., Ltd., Hamilton

William Mitchell, President Circle Bar Knitting Co., Kincardine

James Horn, President, James Horn Knitting Co., Lindsay

R. Kylie, Ex-Mayor, Lindsay

Thos. King, Vice-Pres., King Brothers Co., Whitby

J. G. Hay, President, North American Bent Chair Co., Owen Sound.

—Conservative Victory Committee of Peterboro.

ADVERTISEMENT

PROTECTION FOR THE FARMER AS WELL AS FOR INDUSTRY

MR. MEIGHEN'S DEFINITE PROMISE HERE ON SATURDAY WILL BRING JOY TO RURAL RESIDENTS.

Right Honourable Arthur Meighen's clean-cut binding promise made here on Saturday night that if the Conservative Party is returned to power HE WILL IMMEDIATELY RAISE the tariff on United States vegetables to the level as the UNITED STATES TARIFF gives the market gardener, truck farmers and farmer generally in Ontario a chance to get something they have been seeking for years.

A thorn in the flesh of Ontario vegetable growers has been that the Canadian Market is flooded with American vegetables before the Canadian product can be marketed, and as a result the appetite of the consumer is sated by the imported article and the sale of home-grown products when they eventually reach the market suffers.

A vote for Mr. Peck therefore means a vote for two things, viewed from the standpoint of a Peterborough County Farmer:

It is a vote for:

(1) A BIGGER AND BETTER HOME MARKET because with industries adequately protected and working steadily at capacity there are more buyers for the products of Peterborough County farms and they have more money with which to buy those products.

(2) A PROTECTED HOME MARKET, saved for our own market gardeners and farmers by a high tariff against the imported article promised definitely by Mr. Meighen.

If these two things are of any value to you—and every farmer knows they are — vote for E. A. Peck.

There is no use voting for Mr. Gordon. He and his party are not promising protection for either industry or Ontario farmers. They are not only not saving the home market for the Ontario farmer by barring out the United States products but they are tearing down the home market by their tariff tinkering.

437 People have left Peterboro since last year — and that means 437 FEWER CUSTOMERS for Peterborough County farmers.

Do you want that condition to go on, you farmers of the County?

If you do you have only to vote for Mr. Gordon.

But if you want a bigger home market from which United States competition will be barred, there is only one way in which you can get it, and that is by doing your share towards placing a Conservative Government in power.

Can you afford in your own interests to vote for anybody but Mr. Peck?

Think it over between now and Thursday.

The Conservative Victory Committee of Peterboro.

ADVERTISEMENT

Still Trying to Fool the Workers, But Mr. Gordon Cannot Succeed

Is there anyone in West Peterboro, including Mr. Gordon himself, who knows where Mr. Gordon stands on the question of the tariff? His advertising during the last few days has been featured by an attack on the whole principle of protection, narrowing down last night to an assault of the character usually expected from soap box orators on the manufacturers of Canada. Mr. Gordon is a member of the Cabinet in a government which is from every platform thundering platitudes about Canadian unity.

Yet for the purpose of trying to hold his fast slipping support, Mr. Gordon in his advertising seeks to poison the minds of workers against the manufacturers, tries to stir up the warfare of capital and labor, talks with the irresponsibility of a Hyde Park Red about the big interests. A fine contribution to Canadian Unity is being made by Mr. Gordon in his desperate efforts to save his political scalp.

He Can't Fool the Workers!

The Workers in Peterboro's factories are not as gullible as Mr. Gordon seems to imagine them to be.

They know that the pay envelope about which he speaks so feelingly in exactly the same words he used four years ago: "The man who comes home on Saturday night with his pay envelope, etc.," you all know the stuff, is menaced by the low tariff tendencies of the King Government.

They know that in the four years that have elapsed since Mr. Gordon first made that speech, many who heard him then have been opening their pay envelopes across the border, and many others have not had one to open for weeks at a time.

They know that when labor journals, such as the Labor Leader and the Canadian Labor Journal, and when Labor men like Harry G. Foster, advocate the election of Conservative candidates pledged to protect Canada's industries, that these Labor journals and Labor leaders are not out to work for the manufacturers but for the workers.

They know that they were gold-bricked four years ago by the same Mr. Gordon with the same brand of clap-trap, and this time they are going to vote for themselves and not for Mr. Gordon, who comes back with a string of broken promises behind him and tries to work the old game again.

This time it will fail, for the people of West Peterboro have had their eyes opened during the last four years and have decided that what Canada needs and what Peterboro needs is an end put to group government and the election of a party pledged to stand by the principle of protection for Canadian workers and Canadian farmers.

THAT IS WHY THE SWING TO MR. PECK IS TAKING ON THE APPEARANCE OF A LANDSLIDE.

PUT PETERBORO IN THE PROTECTION COLUMN ON THURSDAY BY ELECTING

E. A. PECK

The Protectionist

The Conservative Victory Committee of Peterboro.

RICKARD CALLS OFF GREB-WALKER BOUT

Financial Demands of the Middle-weight Champion Led to Decision.

NEW YORK, Oct. 27.—(Canadian Press).—Because of what he characterized as excessive financial demands on the part of Harry Greb, middleweight champion, Tex Rickard yesterday announced that he had called off negotiations for a return match between Greb and Mickey Walker, welterweight title-holder.

The promoter had planned this bout as one of the features of his indoor programme at the new Madison Square Garden on December 18. In place of the Walker-Greb match, Rickard's new matchmaker, Jess McMahon, plans to seek a return featherweight title go on that date between Kid Kaplan, the champion, and Babe Herman. This will be contingent, however, upon Herman winning a bout scheduled in Boston November 4, with "Honeyboy" Finnegan.

QUEEN ALEX WON SCHOOL SOCCER CUP

Queen Mary Lost When Dorrington Scored the Only Goal.

After a hard fought battle last evening in the local soccer school championship, Queen Alexandra won the Alex Kay trophy when they defeated Queen Mary one goal to nothing in the replay game at the Oval.

In the first half, no scoring took place but near the finish, in fact, with only seven minutes to go, one of the Queen Mary full-backs mis-kicked the ball which let the Queen Alex forwards buzz around the west end boys citadel where their goal-keeper made some clever saves but finally they had to admit defeat when Dorrington made no mistake in his parting shot. After this disaster, Queen Mary boys hammered away at Queen Alex's goal but success was not with them.

The tussel was one of the best games ever witnessed in school soccer and was even more scientific than the previous one.

This is the first season Queen Alexandra won the soccer cup. Central were last years' winners. Queen Mary boys have made a creditable debut in soccer when they went into the final.

Dorrington was the goal-scorer.

The world's greatest station for generating electric power, now building in New York City, will be able to supply current enough to light three million houses — more than there are in the whole State of New York outside of New York City.

HOCKEY LEAGUE HAS APPOINTED CHIEF REFEREE

Re-organized Amateur Body Chose Former University Star For Position.

COMMITTEE NAMED.

Pennant Winners to Play Eastern Champions For National Honor.

MINNEAPOLIS, Minn., Oct. 27.—(Canadian Press).—Hockey in the North-West this season will have its Commissioner Landis. This was decided when followers of the sport from seven cities organized the Central Group of the United States Amateur Hockey League, and chose Johnny McGovern, former star football player with the University of Minnesota, as supreme referee. Winnipeg, Man., Sault Ste. Marie, Ont., and Hibbing, Minn., were included in the new line-up of clubs whose representatives reorganized what was known last year as the Western group of the league. Other cities are Evelth, Minn., which will share its place with Hibbing under the name of Hibbing-Evelth, Pittsburgh, and St. Paul; Minneapolis and Duluth, Minn. Cleveland dropped out because of inadequate facilities for handling paying crowds.

A committee was named to draw up a schedule, opening the first week in December and providing for 18 home contests for each city. The pennant winner will play the champions of the Eastern Group for national honors.

SNAPPY SUB-SNAP.

"Snag" Skelton, sub-snap back of the Queen's Rugby team, who had his foot badly injured in a recent practice at Kingston.

RECORD BREAKER.

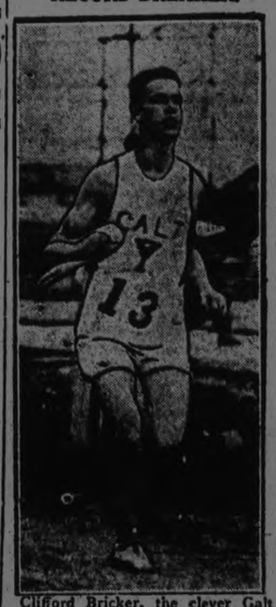

Clifford Bricker, the clever Galt long-distance runner, who at Toronto in the 12-mile modified Marathon established a new record for the distance, is to receive civic recognition for the honor he has brought to his city. The reception committee of the City Council is now making plans for a presentation of a suitable souvenir to him. Bricker is only 21, is a self-made runner, and is considered by experts as almost sure of making a place on the next Olympic team.

SCOTSMAN TO MEET STRANGLER LEWIS

Champion to Defend His Title To-night in Match at Montreal.

MONTREAL, Que., Oct. 27.—(Canadian Press).—Ed. 'Strangler" Lewis, heavyweight wrestling champion, will meet Sandy MacDougall, the Scottish wrestler, here tonight at the Mount Royal Arena. They will travel over the "finish" route, best two falls out of three. Ernest McTivier will be referee.

DEMPSEY IN CLOSE-UP.

Will Watch Will's Wallops From Ringside Seat.

NEWARK, N.J., Oct 27.—(Canadian Press).—A ringside seat to view the heavyweight fight last night between Harry Wills and Floyd Johnson was reserved for Jack Dempsey after word had been received that he had postponed a trip to Mexico City in order to look Wills over.

WON 250 MILE RACE.

Two Mile Lap Lead Reduced at Close to 250 Yards.

LAUREL, Md., Oct. 27.—(Canadian Press).—Bob McDonogh, youthful protege of Tommy Milton, yesterday won his first major motor classic, the 250-mile race at the Baltimore-Laurel speedway, and in doing so took sweet revenge on Peter de Paolo for the hairline decision the latter scored over him in July.

Nursing a limping motor through the last twenty-five miles of the grind, McDonogh was forced to see his two-lap lead, fade into a bare two hundred yards at the finish line.

This thrilling climax of a spectacular race probably cost McDonogh a new world record for 250 miles on a wooden track. As it was, his time for the distance, 1 hour 59 minutes 2.71 seconds, in which he averaged 126.30 miles an hour, was but a fraction behind the record of 126.85 miles an hour set by Tommy Milton.

The winner yesterday collected $9,000 as his share of the prize money. De Paolo received $3,500; Milton, $3,000.

WARKWORTH NOTES.

WARKWORTH, Oct 27.—Mr. and Mrs. C. A. Thompson of Cobourg visited Mr. and Mrs. W. V. Drewry on Sunday.

Mr. L. B. Glover of Campbellford spent Sunday with his father, W. Glover, who is ill.

Mr. and Mrs. C. T. Maycock and Everett spent the week end with relatives in Peterboro.

Misses Jean Walker, Mildred Curtis, Helen Partridge, Lulu Mitchell who are attending Normal school, Peterboro spent the week end with their parents.

Mrs. G. McCardy is in Peterboro with her son Bruce who underwent an operation on Saturday for appendicitis.

ADVERTISEMENT

Mayor Turner, speaking at a banquet to Mr. Gordon on January 29, 1923: "NO WORK WAS TOO GREAT FOR THE BENEFIT OF THOSE HE" (Mr. Gordon) "COULD SERVE."

Liberal Publicity Committee 395 George street, Peterborough

QUEEN'S SHARE PLACE OF HONOR WITH SENATORS

Interesting Stage Reached in Inter-collegiate and Inter-provincial Unions.

POSSIBILITIES.

Win For Tri-Color on Saturday Will Give Fourth Consecutive Championship.

MONTREAL, Que., Oct. 27. Canadian Press. — Montreal's Rugby players spent to-day getting rid of the taste of defeat suffered in Saturday's contests in the Intercollegiate and Interprovincial Unions.

At the N.A.A.A. grounds Coach Nicholson held a conference with the Montreal big four squad anent plans for the coming week's training, and the game with Argos at the winged wheelers' grounds on Saturday.

At McGill the Stadium was silent, Coach Shaughnessy having declared training off until Wednesday when the red and white players will return to the field house and commence drilling for the exhibition game they have arranged against the leading Ottawa squad of the big four, the contest to be played at the capital Saturday.

The turning point has been reached in both the Intercollegiate and Interprovincial Unions, with Queen's holding tightly to a commanding position in the College campaign and Ottawa sitting well entrenched in the forward position of the big four.

Ottawa and Tigers do not play in the Interprovincial this week-end, the only game scheduled being that in which Mike Rodden's Argonauts of Toronto, tackle the Montreal team here. The game will have more than local interest for local fans, as a win for Montreal will not only give them a chance of ending out of the cellar, but it will also spoil any hope the Argos have of finishing at the top. Argos and Tigers are one game behind the Senators. Ottawa has to play at Hamilton and later at home against the Tigers. Should these two teams win their home games, Argos could tie the Senators for the lead by taking their two remaining fixtures with Montreal.

Ottawa entered the big four race this season as a more or less unknown quantity, though with the reputation of a young fighting machine which might upset the calculations of the stronger "paper" clubs. This they have done so far this season in no unmistakable manner.

While the big four has reached a deciding stage the Intercollegiate race is at a mile stone, also. Queens' face Varsity at Toronto on Saturday in a game which may decide the title in Queen's favor for the fourth consecutive year. A win for Queen's will give them their fourth straight championship regardless of the outcome of the two remaining contests between McGill and Varsity.

Victory for Varsity will keep the Blue and White in the running for a chance to tie Queen's and force a play-off, for if the "T" can beat Queen's and McGill twice they will end the schedule on an even footing with the tri-color.

THE MARKETS

The exports of butter from Montreal last week amounted to only 202 packages, which show a decrease of 3,597 packages as compared with the previous week, and a decrease of 19,549 packages with the same week last year, but the total shipments from May 1 to date have been 29,487 packages in excess of the same period of 1924.

The receipts of butter yesterday were 575 packages, as compared with 1,076 for the same day last week, and 1,777 for the corresponding day a year ago. A feature of the trade was the weaker feeling that developed in the market and prices were reduced 1c per lb.

The exports of cheese from Montreal last week were 65,800 boxes, which show an increase of 27,758 boxes, as compared with the previous week, and an increase of 16,391 boxes with the same week last year, while the total shipments for the season to date have been 111,186 boxs larger than a year ago.

The receipts of cheese yesterday were 8,498 boxes, as against 6,631 for the same day last week, and 4,171 for the corresponding day a year ago. The tone of the market was firmer and spot prices show an advance of 1-8c per lb.

The exports of eggs from Montreal last week were 9,515 cases, which show an increase of 2,765 cases, as compared with the previous week, and an increase of 1,765 cases with the same week last year, but the total shipments for the season to date have been 5,326 cases smaller than the same period for 1924.

The feature of the local egg trade yesterday was the stronger feeling that prevailed in the market for strictly fresh stock, and prices for some grades were higher, which was attributed to continued small supplies coming forward and the good demand for the same.

There was also a firmer feeling in the market for storage eggs and dealers in some cases marked up prices for the lower grades 1 cent per dozen.

The receipts yesterday were 186 cases, as compared with 263 for the same day last week, and 185 for the corresponding day a year ago.

There were no further developments in the market for potatoes, the feeling being steady at the recent change in prices noted.

MANY SPEAKERS IN SUPPORT OF

Policies of the Conservative Party Well Explained at Blairton.

TARIFF UPHELD.

Mr. Brethen's Policies Described By Speakers as Being Wobbly.

HAVELOCK, Oct. 26.—The policy of the Liberal-Conservative Party was well explained at a meeting in the Orange Hall at Blairton on Friday evening. The speakers were Mr. Packenham of Norwood, Mr. John A. Sexsmith, ex-M.P. of Belmont, Mrs. Wm. Vance, Mr. J. Kinnaird and Mr. S. S. Joyce of Havelock. Mr. David Little occupied the chair.

Mr. Packenham was the first speaker and dealt principally with the tariff question which he said was the foremost question before the electors because it not only affected the manufacturers, farmers and laborers, but also everyone who tried to do honest work and exist as honest citizens. He then referred to the change in conditions in Canada when the National Policy was introduced in 1878, stating that he had been a manufacturer all his life and knew quite well the condition of the country in those days. He advocated the return of the Meighen Government which would mean that the old National Policy would again be adopted and Canada would once more have prosperity. In conclusion, he said he could not utter a word unfavorable to Mr. Brethen but his politics were wobbly and a man with wobbly policies had no platform.

John A. Sexsmith ex-M.P.

Mr. John A. Sexsmith was next called. "I am here," he said, "to ask you to vote for a man whom we as the supporters of the old Conservative Party think best for the country with reference to the Redistribution question," he said. "Mr. Brethen tried to make it appear that the Hon. Arthur Meighen and the Conservative Party are to blame for joining East Peterboro to West Hastings, but Mr. Meighen and the Conservative Party are not to blame. Mr. Sexsmith then explained committee work in the house and said the party in power has the majority on any committee. "I think, he continued, "that my information is correct that Mr. Brethen's friends voted solidly with the Liberals down to a few ridings in Ontario. The Conservative party wanted to leave the two Peterborough ridings together. When it came to the last few hours and the committee had to bring in a report the Conservatives just accepted the best they could get and allowed Peterboro-Hastings to go. Mr. Brethen's friends never made an effort to keep the Peterboro ridings together.

In speaking of the tariff, the speaker said he would advocate free trade if the world was free trade, but did not think it a good thing if our neighbors refuse to deal with us unless they have the advantage. Last Spring the Canadian farmers had large quantities of potatoes in which they could not dispose of in April and May, yet American potatoes were selling at a high price in Canada. Four hundred and fifty carloads of eggs came in the same way.

In conclusion he said, "I am asking you to vote for the Rt. Hon. A. Meighen who has preached the same doctrine, the National policy, from New Brunswick to British Columbia, while Mackenzie King has a different policy for each province. Mark your ballot for Dr. Embury and Canada.

Mr. J. Kinnaird.

In opening his address, Mr. Kinnaird said: "You have listened to a manufacturer, a farmer, an ex-M.P., and now you are going to hear from an industrial worker.

"The King Government, he said, "has fulfilled to a certainly extent its promises, namely: It has reduced the cost of living a little bit but it has also reduced the population. It has reduced the industries by two thousand. It has reduced the workingman's wages also. Lumbermen a few years ago received from $70 to $80 per month; now they receive from $30 to $35. Before the King policy was introduced, I was earning a salary of $42 per week. The same firm is now working two days a week. Four years ago when I was in Guelph, the working men all wanted free trade. The wages were high then and the bait that the cost of living would be reduced was dangled before them by Mr. King and they snapped at it. The Old Country looked after its unemployed but what did Mr. King do? Left them to look after themselves and any who could not cross the line for employment could enter the poor house.

"There was a King in olden times," he continued, "who led his country to ruin and who was warned by the hand writing on the wall. Weighed in the balance and found wanting, the hand writing is on the wall for Mackenzie King but he has not found an interpreter. Great is the mighty King of Canada but he will get a drop on October 29. The greatest curse and greatest plague that ever invested a country is free trade. Only two countries in the world have free trade—Canada and Great Britain. Sixty-seven countries have built up a strong barrier against Canadian goods. Never in all my life have I seen a government that has wrought such havoc as the King government has to this country."

Mrs. Wm. Vance.

Mrs. Vance, in addressing the women, said that they would be called upon to cast a vote on the 29th to decide the most serious question since the time of the Union Government, and made an appeal to them not to neglect the casting of their votes, as many women were careless in this respect. She hoped the Rt. Hon. A. Meighen would be returned because Canada has had enough of the present government.

Mr. S. S. Joyce.

Mr. S. S. Joyce said he was glad to have an opportunity to say a word in behalf of his old friend, Dr. Embury, whom he had known since boyhood.

He also dealt with the tariff question and the exodus of Canadians to the U.S.A., claiming that Mr. King's policy of lowering the tariff has helped the American citizens to the detriment of Canadians.

In closing he wanted to say a few words with reference to the Progressives, the party with no policy. He hadn't a word to say against Mr. Brethen personally, but his policy put him in mind of the story of the farmer who bought a few turkey and on his way home he met three boys who greatly admired it and would have liked very much to possess it. The farmer said he would ask each one a question and the one making the most favorable reply would be given the turkey. The question he asked was, "What is your aim in life." The first replied that his aim was to be a doctor and to be able to relieve the sufferings of humanity; the second replied his ideal was to be a politician, who would be instrumental in making good laws for the people to live under. When the third was asked his ideal he said, 'Any darn old argument to get the turkey." Application: Mr. Brethen does not agree with Mackenzie King's policy and he cannot accept Arthur Meighen's policy and it is any darn old policy that will get the electors to send him to Ottawa on Oct. 29th.

CANDIDATE AND OTHERS EXPLAIN PARTY POLICIES

Messrs. Peck, Bradburn and McElderry Speak to Electors of Centre Smith.

ASK PROTECTION.

Tariff to Aid Farmer and City Worker is Subject of Addresses.

A good representation of the residents of Centre Smith turned out last night at the Temperance Hall on the first line to hear the policies of the Conservative party explained by the candidate, E. A. Peck, and by Messrs. W. H. Bradburn and V. J. McElderry. Johnston Proudlove was chosen by those present to act as chairman.

W. H. Bradburn, M.P.P.

Mr. Bradburn was the first speaker. He referred to the fact that Mr. Peck had been for years a member of the County Council, and had served as Warden. The interest Mr. Peck had shown in the affairs of the county during that term and during his term in the Provincial Legislature would continue to be shown by Mr. Peck if he were returned to the Dominion House. Mr. Bradburn expressed the opinion that there would be a Conservative Government after the election and that it would be to the interest of the riding to return a member of the party in power.

The speaker said that Mr. King had had four subjects on which he had made his appeal to the electors. The first of these, senate reform, was of no concern, said the speaker, as the whole senate could be thrown into the middle of the Atlantic with out making any difference in conditions. On the question of immigration, Mr. Gordon had been appointed to that portfolio, and had held it for a couple of weeks, and made announcements of his policy, and then Mr. King had announced that a western man was to have it after the election. The third was the railway question and the fourth was tariff, which Mr. Bradburn proceeded to discuss.

A tariff to protect the farmer and the city man, and which would warrant the citizens of Canada staying at home, was asked for by Mr. Bradburn. With more work and more money in the cities, the inhabitants would buy more from the farmers. He reminded those present of Mr. Meighen's promise that the farmer should be protected from the early vegetables from the United States, which glutted the market before the Canadian grower could market his. "Mr. Gordon says that business is looking up," said Mr. Bradburn. "It couldn't look any other way," he concluded, "It has been on its back for a long time."

E. A. Peck

Before speaking on political subjects, Mr. Peck expressed his regret at the death of Mrs. Gordon's father, coming as it did in the midst of a busy political campaign.

Mr. Peck said that it was unfortunate that conditions were such that people were unable to obtain employment. Mr. Gordon and his friends, he said, were inclined to dispute the condition of the country, but he submitted the report of the General Manager of the Bank of Montreal, who was concerned with finance and business, and not with politics. He read an extract as follows: "My view, in brief, of the situation, is that business generally in Canada is unsatisfactory, but with some bright spots. This expression of opinion may not be popular, but it seems to me much better to look the matter squarely in the face than to allow ourselves to be led astray by popular delusions. Many of our industries are running on half time with diminished profits or no profits at all. Taxation is heavy to an extent which discourages new enterprizes. The cost of living is high and our population, in point of numbers, is at a standstill or worse.

"These are the conditions as I see them, but I hope and believe we will emerge from our difficulties generally."

There is depression, not because Canada is unable to revive, said Mr. Peck, but ther emedy suggested by Mr. Meighen will help to restore prosperity. The Liberals are not offering any remedy for the depression or for the exodus, which they are inclined to dispute, and Mr. King has no policy. Under a Liberal Government there might be a temporary return of prosperity but it would be doubtful if it would remain. Canada has been in a new position since the war because of the depreciation in the currency of many countries. There should be, said Mr. Peck, a revision of the tariff so that it might be adequate. With good payrolls there would be more money and the merchant and the farmer would also benefit. He then quoted from the report of the Royal Bank as follows: I regard the tariff question as one of great national importance. Over a long period of years a great manufacturing industry has been built up in Canada. Our home market is not large and our standard of living is high. Canadian factories cannot in most cases compete with the cheap labor products of Europe, or the mass produced articles of the United States, unless they are granted a reasonable measure of protection. What is more, they cannot operate satisfactorily or with confidence under the menace of tariff reductions. Increases in tariff is in many cases unnecessary. Stability is the thing to be desired. Great numbers of men and women have been induced to enter our factories and on the prosperity of the factories they now depend for a livelihood. We have a responsibility to these Canadians which must not lightly be overlooked. Moreover it must be remembered that unless this country enjoys a balanced prosperity the Government will find itself in very serious straits for revenue with which to defray interest charges and other essential expenditures."

"What effect would the tariff have upon you?" asked Mr. Peck. "It would protect the urban people and offer a better market for the majority of the products of Ontario farms. To protect the western farmer, whom it is feared will have to pay a trifle more for the few things which he has to buy, the Liberal party is willing to let the rest of Canada suffer."

Mr. King had surrounded himself with associates who were freer traders than he was himself, said the speaker, who said that there could be no hope of protection from the King Government. Under those circumstances he said that there could be no harm in trying Mr. Meighen's policies, and he urged his hearers to give him their votes.

V. J. McElderry

Mr. McElderry was the last speaker of the evening. He told of the business like way in which the American Government had listened to the representations, first of the wheat growers and then of the millers, in fixing the laws so that the business of the country should not suffer. "Do we get anything of that kind from our government?" he asked. When things were prosperous, prices were high nd everybody was contented, said Mr. McElderry. When people in the cities were not prosperous the farmer lost the market and suffered too. The King Government offered no relief, while the Conservative party promised a definite protection to farmers and labor alike. In the west Mr. King talked free tarde and in Ontario he talked protection.

If the asbestos which is shipped out of Canada were manufactured in Canada it would keep several thousand workers busy and provide that many more for the farmers to feed, while Mr. Gordon's policy of bringing in farmers to introduce intensive farming on some of the lands not now in much use, would make more competition for the farmers without increasing the market.

He quoted a report of a speech by Boyd Caldwell, in which he said that Hon. Mr. Gordon had written him asking him to keep quiet bulletins on the state of the woollen industry, and asked if that were a proper course for a minister of the crown to follow.

That $65,000,000 worth of the $81,000,000 worth of American agricultural products entering Canada at a duty of some $8,000,000, could have been grown in Canada, and that those who wanted such luxuries as early potatoes and fruits should be made to contribute to the Government to get them, was the statement of Mr. McElderry. He also pointed out that the man who leaves Canada increases the tax burden on those left behind and decreases the taxes of the United States citizens by helping pay part of them. The Conservative party, he said, was trying to fight the battle of all the people, and not to pull down the capitalists, as it was essential for the development of the country that there should be capital. He asserted that the fact that the Dominion's bonds were selling at a high price was not to the credit of the Government but was because the people with money were buying the bonds rather than invest in productive industry and that it would be better for the country if the price were low because everybody who had money to invest was putting it into industrial enterprises.

He said in conclusion that they had come with what they believed to be a sane policy and asked for support for a Government that could do something.

The meeting closed with cheers for the King and for Mr. Peck.

A poor man is one who gets his money by earning it.

Fourteen years is the average age of telephone girls in Japan.

ADVERTISEMENT. ADVERTISEMENT.

FARM IMPLEMENTS DOWN

Some people are not interested in figures. They tell you so. Even apparently well-educated men will say, "Don't quote figures to me. They don't mean anything."

BUT EVERYONE IS INTERESTED IN THE FIGURES ON THE CORNERS OF GREEN-BACKS AND YELLOW-BACKS.

And when Mr. Peck's platform orators tell you there is no decrease in the cost of farm implements, they are arguing against the "V's" and "X's" in the corners of bills. Here is the record:

Liberal Publicity Committee 395 George street, Peterborough

ADVERTISEMENT. ADVERTISEMENT. ADVERTISEMENT.

Gordon Opposes the Open Door Until All Unemployment Is Absorbed.

Vote G. N. GORDON and his selective immigration policy.

J. J. Gibbons, Chairman of the Conservative Publicity Committee, said: "If we could just get another 5,000,000 people into the country, our problem would be solved."

WOULD IT?

MR. PECK PLANS TO BRING THOUSANDS OF MEN TO PETERBOROUGH TO FIGHT FOR YOUR JOB. Mr. Gibbons, chief of the publicity bureau, says so. He is speaking for Mr. Meighen, to whom Mr. Peck owes unquestioning allegiance.

GORDON wants to bring to Canada colonists who will buy what you produce—not men who will steal your job.

MEIGHEN AND PECK ARE THE FRIENDS OF THE BIG INTERESTS, WHO WANT AN OVERLOADED LABOR MARKET.

GORDON is the friend of the WORKING MAN!

Liberal Publicity Committee 395 George street, Peterborough

earth's scenic wonder - Grand Canyon National Park on your Santa Fe way to California without change of Pullman.

2 daily trains to California on the Santa Fe

reservations

Santa Fe

ADVERTISEMENT. ADVERTISEMENT.

(how would this suit?)

Buy everything in the cheapest market. Make nothing we can buy cheaper than we can make it ourselves. Don't even try by low wages to make it cheap. Then we would have little work, poor pay for those who worked, and small population to use what was made, even if made at home. Low tariffs make all this possible. Don't encourage low tariffs.

14-100-2769

Capitol Entertainment

TO-DAY

SCRIP BOOK

A Picture of Spectacular Splendor Set Amid the Marvels of Rome

The new gigantic

QUO VADIS

WITH EMIL JANNINGS

Staged on a scale that staggers the senses and arrests the imagination

30,000 PEOPLE
Tearing across the screen with a million thrills!
Mad orgies in the Roman baths!
Dancing Girls!
Revels of Nero!
Thundering chariot races!
A nation ablaze!
And what a love story!

NO ADVANCE IN PRICES

Capitol Entertainment

NEXT SATURDAY EVE. 10.15 TO 11.50

Gigantic HALLOWE'EN FROLIC

No Picture.

ALL FUN AND FROLIC Including 5 ACTS OF VAUDEVILLE Not Local Talent

35c and 50c

Get Your Seats in Advance as Only 1,200 Tickets Will Be Sold — No Standing Room

Transportation Will Be Arranged to Take You Home. Lucky Ticket Holder Will Receive a Real Live Baby.

Capitol Entertainment

THURSDAY

TWO SHOWS At 8 AND 10

Complete Election Returns While You Are Seated Comfortably Watching

MILTON SILLS IN "THE KNOCKOUT"

Over Half of Which Was Made in Canada

On the Stage

MARVELE And LAWRENCE (Singing and Talking) Also

AL. WILSON (The Black Laugh)

CAMPBELLFORD NEWS

CAMPBELLFORD, Oct. 27. — The Long Lake Hunt Club, of which Dr. S. Anderson, of Wooler, is president, and C. Dolan, of Belleville, secretary, met last week in the office of Dr. Anderson, at Wooler, to arrange for making camp when the deer hunting season opens. The club has fine quarters at Long Lake. Campbellford hunters were represented at the meeting by A. L. Riendeau, who was accompanied to Wooler by Mr. and Mrs. Neil Morrison.

The price received for cheese shipped from here Saturday was 23 1-16, a drop of over one cent from the previous week. About the usual number of boxes were graded and shipped.

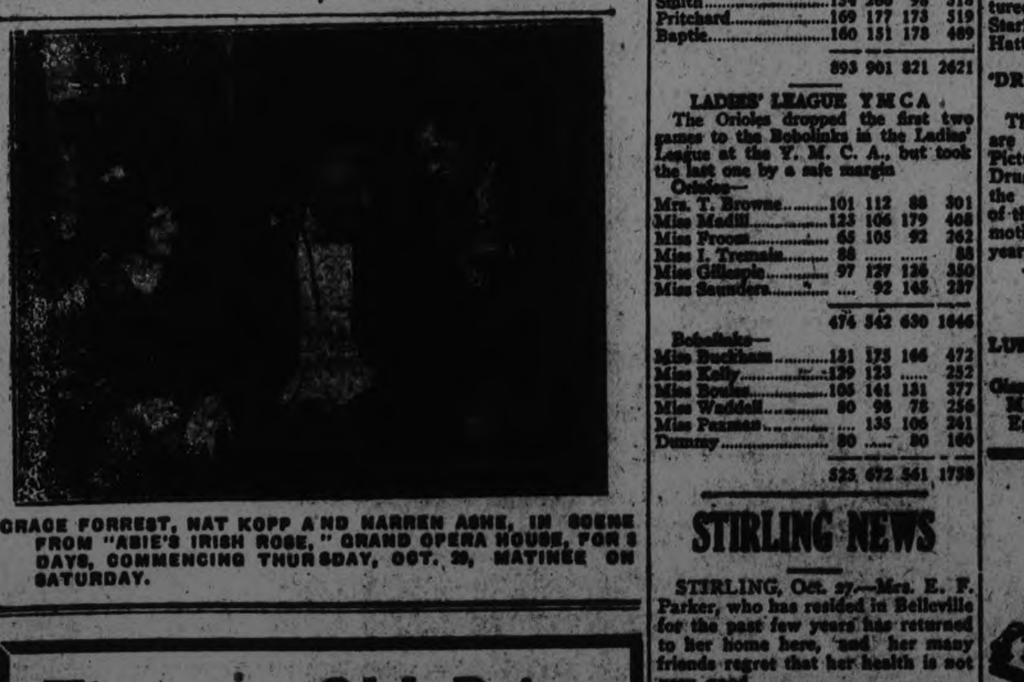

GRACE FORREST, NAT KOPP AND WARREN ASHE, IN SCENE FROM "ABIE'S IRISH ROSE," GRAND OPERA HOUSE, FOR 3 DAYS, COMMENCING THURSDAY, OCT. 29, MATINEE ON SATURDAY.

Tires at Old Prices

This is a notable opportunity to save money while our present stock lasts. Tires generally have taken a jump but our prices remain at the same level. For instance we sell:

35 x 5 Cord Tires at................$30.00
31 x 4.40 Balloons at................$16.75
(These balloons are Ames Holden).

CORD TIRES FULLY GUARANTEED

Dawson & Johnston

Phone 2123 — Corner George and McDonnel Sts.

SUDDEN ENDING TO HEAVY SCRAP

Second Threw in Towel in First Round, Causing Johnston's Defeat.

FIGHTERS SURPRISED.

NEWARK, Oct. 27 (Canadian Press).—Harry Wills, negro heavyweight, scored a technical knockout over Floyd Johnson, of Iowa, in the first round of a 12-round match here last night—the sudden ending leaving 9,000 spectators stunned.

Johnson received Wills' mighty left to the body and head just as the bout started and he appeared worried.

Then a right to the head drove him to the ropes, but he withstood the attack and ventured to the centre of the ring as a white towel flowed in from his corner. Referee Harry Lewis, Wills, and Johnson all gazed at the towel in seeming astonishment and the throng rose to its feet in clamor. Lewis took Johnson by the arm and led him to his corner, and then informed the press representatives that he could do nothing other than award the fight to Wills after that towel had dropped nito the arena. As the fighters departed, loud protests came from the crowd.

Bowling

BELL TELEPHONE LEAGUE

Last night a Water Street Alleys, in the Bell Telephone League, Whitney's team took two out of three from Thornton's team.

Whitney	146	194	181	521
Long	70	122	151	343
Morrow	138	95	93	326
Jackson	152	149	103	404
Gray	126	186	152	464
	632	746	680	2058
Northgrave	148	177	96	421
Brown	161	120	164	445
Watson	151	139	140	430
Thornton	177	150	126	453
Dummy	120	120	120	360
	757	706	646	2109

CITY LEAGUE

Last night at Water Street Alleys Johnston's Colts lost to Cressman's All-Stars two out of three. Some very nice bowling took place, five men reaching well over the six hundred mark—Lush 666, Forler 636, Elliott 624, Holyman 620, Johnson 613. Forler rolled high single, 267; Kimmel's high single was 262.

Cressman's—				
McGill	149	190	235	594
Kimmel	262	166	147	575
Ballard	148	116	245	529
Lush	225	237	204	666
Elliott	207	240	177	624
	991	949	1008	2948
Johnson's—				
Holyman	239	240	141	620
Heckman	155	146	162	463
Green	180	120	139	439
Forler	241	128	267	636
Johnson	232	167	214	613
	1047	801	923	2771

CHURCH LEAGUE Y M C A

Murray Street retained their lead in the Church League by taking two games from St. Luke's. Some nice singles were: F. Curtis 241, S. Curtis 202 and 191, White's 192, Nicholls' 218 and 203.

St Luke's—				
Curtis, F.	241	172	137	550
Wyatt	114	150	186	450
Eames	120	160	157	437
Maniece	56	......	172	228
Curtis, S.	202	162	191	555
Ebbs	....	108	......	108
	733	752	843	2328
Murray Street—				
White	192	185	175	552
Nicholls	218	122	203	543
Smith	154	266	98	518
Pritchard	169	177	173	519
Baptie	160	151	178	489
	893	901	821	2621

LADIES' LEAGUE Y M C A

The Orioles dropped the first two games to the Bobolinks in the Ladies' League at the Y. M. C. A., but took the last one by a safe margin

Orioles—				
Mrs. T. Browne	101	112	88	301
Miss Madill	123	106	179	408
Miss Froom	65	105	92	262
Miss I. Tremain	88	......	......	88
Miss Gillespie	97	127	126	350
Miss Saunders	....	92	145	237
	474	542	630	1646
Bobolinks—				
Miss Buckham	131	175	166	472
Miss Kelly	129	123	......	252
Miss Boules	105	141	131	377
Miss Waddell	80	98	78	256
Miss Paxman	....	135	106	241
Dummy	80	......	80	160
	525	672	561	1758

STIRLING NEWS

STIRLING, Oct. 27.—Mrs. E. F. Parker, who has resided in Belleville for the past few years has returned to her home here, and her many friends regret that her health is not very good.

Mr. and Mrs. Elliott of Ivanhoe were Sunday visitors of Mr. and Mrs. F. Francis.

Miss Barbara Campbell, nurse-in-training at Cobourg, was home for a short time on Sunday.

Mr. Darius Green of Deloro spent the week end with his family here.

Mr. and Mrs. Kerr of Thomasburg visited the former's sister, Mrs. C. B. McGuire, last Sunday.

Mrs. Bisonnette and Miss Hume have been in Campbellford during the past week. The latter is undergoing treatment for some throat trouble.

Mrs. Frank MacDonnell was on a business trip to Toronto at the beginning of the week.

Miss Nellie Tulloch, nurse-in-training at the Belleville hospital is recovering from an operation for throat trouble.

Mr. W. Tullock and Miss Thelma Jones were quietly married at the United church parsonage on Tuesday evening by Rev. C. W. Barrett. The young couple will reside here.

Mr. James Cranston has returned from the Belleville hospital, and is recovering slowly from the injury which befell him in the railway accident at Madoc Junction a few weeks ago.

THEATRES

AT THE ROYAL.

SPECIAL WIRE READY FOR ELECTION RESULTS

A special wire was installed in the Royal yesterday and everything is all ready for Thursday night, when Royal Patrons will get all the election returns.

"TIDES OF PASSION" PLEASES—ESPECIALLY THE LADIES

If you were a woman, and your missing husband died, leaving another widow besides yourself, what would be your attitude towards her? This is one of the unusual situations in Basil King's novel, now in its screen form at the Royal.

The tang of the sea pervades "Tides of Passion." Most of the scenes are laid on the rock-bound coast, and the camera-men are said to have taken full advantage of an extraordinary opportunity, with the result that a picture which is a rare work or art has been produced.

Mae Marsh is the star, and others in the cast are Ben Hendricks, Laska Winter, Earl Schenck, Ivor McFadden and Thomas Mills.

DOUBLE PROGRAMME AT THE ROYAL ON THURS., FRI., SATURDAY

Jack London's "Adventure" and "Dark Stairways" With Herb Rawlinson. — Victor Fleming Achieves Directorial Triumph With New Paramount Melodrama.

Film directors, like other folks, have their specialties. Some prefer to produce comedies, others dramas, and still others, melodrama. A director with a flair for melodrama is more apt to produce a successful picture if the story has a lot of blood-and-thunder action in it than if it is one of the pure comedy type, and vice versa.

All of which is merely an introduction to the statement that Paramount's dynamic version of Jack London's South Sea story, "Adventure," is a directorial triumph for Victor Fleming, the producer, who proves once again that his forte is melodrama.

The picture, which opens at the Royal Theatre on Thursday for a three days' run, is crammed full of hair-trigger action drama and suspense, which skilfully balanced with romance and some genuine laughs insures a solid hour of worth-while entertainment.

Although Jack London provided an excellent story to begin with, and the scenarists, A. P. Younger and L. G. Rigby, have done a workmanlike job of the adaptation, and the acting of the notable cast leaves nothing to be desired, it is Fleming, nevertheless, who deserves the lion's share of the credit.

He is a shrewd, intelligent and resourceful director, who knows how to create and maintain interest and suspense and who manages to extract the maximum amount of thrills out of the gripping plot. The entire production shows every evidence of having been staged with a scrupulous attention to detail. The film was photographer against gorgeous tropical backgrounds on one of the islands of the Pacific and reproduces with amazing fidelity the life and atmosphere of the South Seas.

Among the prominent players featured are Tom Moore, Pauline Starke, Wallace Beery and Raymond Hatton.

"DRUSILLA WITH A MILLION" BOOKED FOR ROYAL

The Local Women's Council, who are heart and soul in the "Better Picture Movement" are sponsors for Drusilla. It comes to the Royal in the near future. It is proving one of the most pleasing offerings of the motion picture world in recent years.

AT THE CAPITOL

LUMBERJACKS ACT IN FILM THRILLER

Giant Canadian Woodsmen Support Milton Sills in "The Knockout."

Earl Hudson stopped at nothing to get realism and genuine thrills into his first National picture, "The Knockout," which comes next Thursday to the Capitol Theatre, starring Milton Sills.

In order to obtain the correct atmosphere for the outdoor scenes of this picture of the Canadian woods he sent his company into the wilds of Northern Ontario and Quebec. The location of the picture was in the vicinity of the Ottawa River, the centre of the largest lumbering activities in the Eastern section of the country.

That the scenes might be true to life and depict the perilous task of the river drivers who bring millions of logs each year from the forests to the sawmills, Hudson, through the co-operation of the Canadian Government, engaged the whole crew of one of the largest woods' operators as actors in the picture.

"The Knockout" is a film filled with stirring action of the sort for which Sills has become famous. He is a prize fighter who goes to the logging camps of the north woods when he finds his right arm has gone back on him. There he meets opposition and action that makes his ring efforts seem soft.

Sills battles his way against men of a type rarely seen in such numbers on the screen. He is surrounded by a band of physical giants. His principal fight is with John Philip Kolb, who stands six feet seven inches and weighs two hundred and fifty pounds. A dozen real lumberjecks, picked for their huge stature, were taken along for other action scenes, and at every turn the big, hairy, rough Canadians are in the background.

"The Knockout" is a screen version of M. D. C. Crawford's stirring novel, "Thee Comeback." The supporting cast includes Lorna Duveen, Jed Prouty, John Philip Kolb, Claude King, Harlan Knight and others. Lambert Hillyer directed.

"QUO VADIS"

Another of the stupendous efforts of the screen to bring back to life the times and manner of forgotten days, is the epic movie drama of "Quo Vadis," the feature at the Capitol Theatre for the first three days of this week. The gigantic production from the famous novel by Henryk Sienkiewicz is one of the massive pictures that keeps the attention riveted from first to last. It portrays, with all the art of the silver sheet, the days when the world was young and Christianity was but a name, a furtive religion whose devotees hid in the entrails of the Imperial city, hiding in the catacombs and giving their lives in the arena for the savage multitude to gloat over.

It is not the "Quo Vadis" of the Appian Way, not the picture of the gentle Master of men, meeting his chief Apostle on the road to Damascus, and answering the question, "Whither goest Thou, Lord."

But rather is it the story of Nero, and Emil Jennings, who delineates the monster of history, has one of the most memorable roles of the silver sheet, when he portrays the tyrant, obese, thick-lipped, cunning-eyed, rolling with fat mirth over the torments of slave and friend alike, cowering in fear before the menace of a superstitious dread, reaching out for the youth and loveliness of the Christian maiden, and swelling in bloated conceit to the plaudits of the sycophants who surround him, and feed him with flattery and false praise. Nero's vanity, his cruelty, his vile passions, his cowardice and his effeminate demeanor, are well portrayed in this superb characteristic of one of the monsters of history.

It is a picture that must be seen to be fully appreciated. The luxury and vice of Imperial Rome are shown on the screen, there are scenes in which the wide amphitheatre is shown, with hungry lions tearing to pieces the unfortunate Christians, or the cruel torture of the chariot wheel to which the victim was bound, to be dashed to pieces behind the hoofs of maddened horses, and there are the gardens of the Emperor, with gay crowds thronging about the living torches, the posts to which the Christians are bound, and then set afire, to burn for the enjoymen of the cruel watchers.

There is a romance in the picture, the love story of the pagan Vinicius for the beautiful Christian girl, Lygis, and the faith of the steadfast Christians burns steadfastly through the scenes of torture and death. Dominating the scene always is the foppish, slovenly figure of the tyrant, and his chief satellite, Petronius, who falls out of favor with his imperial master and gives a farewell banquet to his friends, closing it with an order to his physician to open his own veins and those of his mistress.

It is really a very extraordinary portrayal of the lives and ways of long-dead times, and illustrates to lackadaisical modern Christians the valor of those who suffered torture and death that the faith of their Master might live for future generations.—Jeanette.

AT THE GRAND.

ABIE'S IRISH ROSE

The sale of seats for the engagement of Ann Nichols' famous laughing success, the theatrical history-making comedy, "Abie's Irish Rose", which comes to the Grand Opera House for three nights, beginning Thursday, October 29th, with matinee Saturday, October 31st, bids fair to add this city to the already long list of record-breaking theatre attendance, achieved by this "riot of laughter" with its beautiful love story. At least, this is the growing impression of the box office ticket officers.

Time and again since its premiere, which occurred on May 23, 1923, in New York City, where it is still running to capacity business at the Republic Theatre, has this perennial wonder startled communities like Baltimore, Washington, Pittsburgh, Cincinnati, Cleveland, Toronto, Montreal, Buffalo, Atlantic City, Columbus, San Francisco, Los Angeles, and other places by dropping in for an engagement of one week, and staying for from ten to forty-two weeks in each city, to say nothing of the company which opened before the holidays in Chicago in 1923, at the Studebaker Theatre, where it played to capacity business with seats selling sixteen weeks in advance.

"Abie's Irish Rose" is one continual roar of laughter and applause from the rise of the curtain until its final fall. It is in three sets and is built around the experience of a young Jew of the modern school, who marries a pretty Irish girl. Although the wedding ceremony was first performed by a Methodist Minister, later by a Jewish Rabbi, and then, to make sure, by a Catholic Priest, the wealthy Irish father of the bride, and the equally wealthy Orthodox Hebrew father of the groom, hating each other's race and faith, storm and rage in an endeavor to annul the series of mariages, and finally cast the chidren off. In the last act, at the humble home of the young couple, now parents themselves, on Christmas Eve, the various characters assemble, and while for a time the possibilities of peace look remote, the Rabbi and Priest calm the troubled waters, and everything ends happily with all re-united. Such a simple story, on which is hung a series of hilarious complications impossible to adequately describe, but one which turns the audience out of the theatre happily exhausted through an evening of laughter.

The company to be seen here is Miss Nichols' Rochester Company, which recently played an engagement of eight consecutive weeks at the Gayety Theatre in Rochester and six weeks at Whiting Opera House at Syracuse.

BABY'S COLDS

Children's delicate digestions are easily disturbed by too much "dosing." Still, the little ones' cold troubles cannot be neglected.

At the very first sign of croup, sore throat, or any other cold trouble, apply Vicks VapoRub over the throat and chest. There is nothing to swallow—you just rub it on. Colds go over night, croup is usually relieved in 15 minutes.

VICKS VAPORUB

Over 21 Million Jars Used Yearly

ROYAL NOW PLAYING 2.30 AND 8

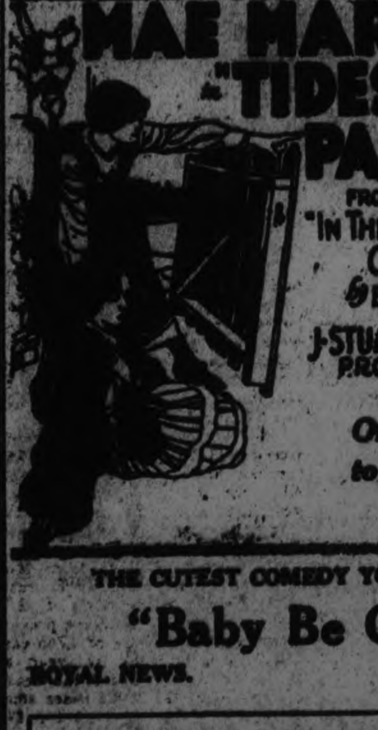

MAE MARSH in "TIDES of PASSION"

FROM THE NOVEL "IN THE GARDEN OF CHARITY" by BASIL KING

J. STUART BLACKTON PRODUCTION

Of Special Appeal to All Womankind

THE CUTEST COMEDY YOU EVER SAW

"Baby Be Good"

ROYAL NEWS. NOVELTIES

ELECTION RETURNS

THURSDAY NIGHT. SPECIAL WIRE

DOUBLE PROGRAMME:

Jack London's "ADVENTURE"

"The Dark Stairway" with Herb. Rawlinson

ROYAL ORCHESTRA AT EVERY PERFORMANCE

Music That Sends You Home Whistling.

—Now in Packs of Five

Another Convenience to Bachelor Users

The New Pocket Pack of 5 Cigars

WILSON'S BACHELOR CIGAR

GRAND OPERA HOUSE PETERBOROUGH

3 NIGHTS COMMENCING THURSDAY, OCTOBER 29 MATINEE SATURDAY 2.30

Greatest Smashing Hit of all Times

Anne Nichols RECORD BREAKING COMEDY

"ABIE'S IRISH ROSE"

The play that puts U in humor

100% Hilarious Entertainment

—E. Morgan Powell in Montreal Star

"Montreal and Toronto raved about it, so will Peterborough."

Prices—Night, 50c-75c-$1.00-$1.50

Saturday Matinee, 50c-75c-$1.00.

Seats now selling for all performances

ADVERTISEMENT. ADVERTISEMENT.

Mr. King's gifts to Uncle Sam. Mr. King shows his readiness to help a poor neighbor. The United States will gladly accept all we foolishly hand to them. Why not stop it? Your vote for MR. PECK will help knock the stuffing out of such a state of affairs.

Pruning Extraordinary!

If you wish to continue to boost a foreign country you can take the consequences. Help Canada to be a self-reliant nation, through your vote for MR. PECK. Don't forget.

The BREWERY Re-Opened in Peterboro Would Be a Digrace!

"Mr. Gordon Gives a Definite Answer! Mr. Peck Evades It! Act Before It Is Too Late!"

M. A. Hamilton, 415 Rubidge St. advt.

Mail Orders Despatched Same Day As Received

ROBERT FAIR & CO. LTD. PHONE 145

The Wednesday Bargains, are One Day Price Reductions on the Merchandise You Require Right Now Store Opens at 9 A. M.

SUEDETTE AND SILK GLOVES, UP TO $2.00, FOR 35c PAIR

"Kayser" and "Niagara Maid" Gloves in white, black and navy. Sizes 6, 6½ and 8½ only. On Sale at 9 a.m.

LADIES' CHAMO-SUEDE GLOVES, IN SAND AND GREY, 6½ TO 7½, FOR, PAIR..... 45c

$1.75 Navy Messaline Silk, $1.39 Yard

A one-day price on this 36-inch Silk for dresses, blouses or for combining with other materials.

$3.00 All-Wool Tricotine, $2.35 Yard

Two shades only—navy and black. Full 54 inches wide. An excellent quality.

75c and 85c All-Wool Serge, 50c Yard

38 and 40-inch, in navy, brown and cardinal, and a few other pieces of Dress Goods that were up to $1.00 yard.

A Special Sale of Coat Lining, 65c Yard

5 pieces, mostly small patterns, in brown, sand, grey and navy. 36-inch.

LADIES' $2.00 KNITTED SCARFS FOR $1.50 EACH

12 shades to select from, including purple and black. Plain and heather mixtures. Fringed ends.

4 TO 8-INCH PLAIN AND FANCY SATIN AND TAFFETA RIBBONS, FORMERLY UP TO $1.00, TO CLEAR AT, YD., 25c

Chintz and Cretonne, 39c Yard

200 yards of imported Chintz, 36 inches and 45 inches wide. Suitable for overdrapes, upholstering and cushions. Regular up to $1.00 and $1.25 yard.

Paper Window Shades, 29c Each

Non-tear Shades that have taped edges and finished hem at bottom. 36 x 72 inches. White, cream or green. Rollers extra.

Curtain Nets, 25c Yard

36-inch White Nets, small neat patterns, for bedrooms or kitchen. Regular 35c.

Feltol Rugs, $10.00 Each

4 only Feltol Rugs, 3 x 3 yards and 3 x 3½ yards, fawn and rose colors. Regular up to $15.00.

Linoleums, $1.05 Sq. Yard

Heavy Printed Linoleum, the kind that wears, in block or floral designs. Widths to fit any room. Bring your sizes. 2, 3 and 4 yards wide.

Axminster Rugs

These are the famous Barrymore Rugs that are modern in design and coloring. Suitable for living and dining-rooms. 2¼ x 3 yards. Special $29.50

2¼ x 3½ yards. Special $39.50

36-Inch 35c White or Stripe Flannelette, One-Day Price 4 Yards for $1.00

The 2 specials will be on Sale at 9 a.m. and continued for all day at same price.

$2.75 Double-Bed Size Flannelette Blankets for $2.15 Pair

NO PHONE ORDERS OR C.O.D. ORDERS TAKEN

White or grey, with pink or blue borders. Perfect in every way. Each pair carries our name on the ticket, which is a guarantee as to wear.

Buy Bed Comforters Here Tomorrow, $3.50 for $2.95 and $5.50 for $4.35

Double-bed size. Covered with dark printed silkoline.

27-Inch 25c Stripe Flannelette, 15c Yard

NO PHONE OR C.O.D. ORDERS, PLEASE

The price of this line is so low that we can't sell it only at the counter.

20c All-Linen Roller Towelling, 12½c Yard

NO C.O.D. OR PHONE ORDERS FOR THIS LINE

Natural shade, extra heavy weave. On Sale at 9 a.m.

$6.00 Pure Wool, Motor Rugs on Sale Tomorrow for $4.85 Each

UNION GREY FLANNEL, just the thing for warm underclothes for children, 29-inch. Regular 45c. Wednesday, yard... 35c

25c ALL-LINEN ROLLER TOWELLING, white and stripes, 17-inch, for, yard..... 15c

BEST QUALITY ENGLISH BLEACHED SHEETING, 72-inch. Regular $1.10. Wednesday, per yard..... 85c

34-INCH WHITE COTTON that sells at 25c. One-day Sale price, yard, 15c

ALL-LINEN BLEACHED TABLE DAMASK, 70-inch. Regular $1.75. Wednesday, yard, $1.25

DRESS VELVETS ON SALE, in shades of green, dark mauve, grey, brown and navy. Regular $1.10 and $1.25. Sale price, yard..... 69c

22-INCH CHIFFON - FINISHED DRESS VELVET, in navy, brown and black. Regular $2.00. One day, yard.. $1.25

36-INCH PRINTED VELOUR, for kimonas and house dresses. Sale price, yard..... 45c

LADIES' VESTS AND DRAWERS, in white or natural. Special Sale price, garment..... 75c

CHILDREN'S HEAVY BLOOMERS, in grey or navy. Sale price, per pair..... 69c

McCall Patterns Sold Here

BRASSIERES, in white only, sizes 30 to 42, back or front fasteners. Sale price..... 59c

NATURAL VESTS, with buttoned front, short sleeve. Regular $1.50. Wednesday, each, $1.00

THE CHRISTMAS SHIPMENT OF BATH ROBES

have arrived. 50 patterns, suitable for both ladies and gentlemen. 72 x 90 inches. Bordered designs, with tassels to match. Make them up now and have them ready for Xmas gifts. Priced at ..... $7.50 and $8.75

VELOUR AND ENGLISH PLAID-BACK WINTER COATS, exceptionally well tailored, with and without fur trimming, full lined. Sizes 36 to 42. Very special value Wednesday for..... $18.00

BALBRIGGAN, KASHA CLOTH AND FLANNEL DRESSES, in one and two-piece models, in a large range of colors. Sizes from 34 to 40. Regular $15.00. Wednesday for..... $11.75

EXCELLENT QUALITY GINGHAM AND CHAMBRAY HOUSE DRESSES, well made and prettily trimmed with ric-rac braid. Sizes up to 42. Regular $1.75. Wednesday for..... $1.19

CHILDREN'S FLANNELETTE GOWNS, in slipover style, embroidered in pink and blue. Sizes 10, 12 and 14. Wednesday.... 98c

BEAUTIFUL QUALITY SATINETTE SLIPS, in a large assortment of shades. Sizes 34 to 44. Regular $2.50. Wednesday..... $1.75

BLACK SATEEN OVERALL APRONS, in extra good quality sateen, effectively trimmed with colored binding. Regular $1.45. Wednesday..... $1.25

LOCALS

DR. T. P. McCULLOUGH.

Eye, Ear, Nose and Throat Specialist. 10 Brock 'phone 36W. dtf

ALL SAINTS' CHOIR.

All Saints' Choir will practice on Wednesday evening of this week, instead of on Thursday.

DON'T FORGET

Wednesday is Canada's National Fish Day. Help it along. 'Phone Pringle's, 197 or 198. Read their advt. 1d-100-2792

REV. CANON CODY.

The Teachers' Institute is arranging for an evening to be given on November 5, when Rev. Canon Cody of Toronto, will speak on "The Growth and the Genius of the British Empire."

WHY PAY MORE!

1-2 cord 12 in. Dry Edgings, $2.50
1-2 cord 12 in. Pine Slabs ..$3.75
1-2 cord 12 in. 80 p.c. Hardwood $4.50
1-2 cord 12 in. Dry Hard Slabs $5.75
Custom sawing of logs.
Dinsdale's, 'phone 153. Nights 830M
12d-105-2603.

DO YOU NEED AN ACCOUNTANT?

If you want your books audited or adjusted; if not satisfied with your book-keeping system; if you want your income tax return prepared for this or other years, or want some dispute adjusted. H. K. Middleton 'Phone 1353, office 72 Charlotte St dtf

POLITICAL.

What we want in Canada is a tariff wall high enough to prevent the natural ice from coming in. Then we may drop the wood business. But not. Our 'phone No. 147. SANITARY ICE SUPPLY.

RUMMAGE SALE.

George Street Primary will hold a Rummage Sale at 283½ George Street, Tuesday, October 27. Anyone wishing to donate anything, call 2021-J. Doors open 9a.m.
2d-100-3520

ECONOMIZE.

Cut down fuel bills. Install Peace weather strip. J. Lancashire, 215 Rubidge street, local agent. 'Phone 16477.
13-16-20-22-27-30-3-6-10-13-17—2968

NOTICE.

The Annual Meeting of the Peterboro Protestant Home will be held at the Home, Anson Street, on Wednesday, October 28th, at 4 p.m.
3d-21,23,27-2618

A SHOWER.

A shower is to be held in aid of the Orphanage at St. Alphonsus' Lyceum, Tuesday, November 3rd. Any donation of grain or vegetables will be gratefully received at either the Lyceum or the Orphanage. A Euchre Party will be held in the evening, at which liberal prizes will be awarded. 1d-100-2785

THE WEEK AT KNOX.

Monday, 6.45: Trail Rangers.
Thursday, 7 p.m.: Tuxis Square; 8 p.m., choir practice.
Friday, 7 p.m., Intermediate C.G.I.T; 8 pm, Young People's Hallowe'en party
Sunday next: Organ and violin recital

HOW TO VOTE.

Vote to keep such undesirable immigrants as Jack Frost out with all the disease and discomforts he leaves in his trail, and support the pure home products, Sanitary Ice. 'Phone 147. Hard and Soft Wood.

CHOIR PRACTICE.

The Peterboro Male Voice Choir will hold their practice on Tuesday night in the Sunday School-room of St. Paul's Church. A full attendance is requested.

HOME AND SCHOOL MEETING.

There will be a meeting of the Prince of Wales Home and School Association Tuesday evening, Oct. 27, at 8 p.m. sharp. The Entrance Certificates will be presented. Good programme. Refreshments Silver collection 1d99 2738

TRUTH VERSUS ERROR.

It is in order for all lovers of truth and righteousness to proclaim the Gospel of the Kingdom of God. Jesus taught His disciples to pray for the coming of that kingdom, when God's will shall be done on earth as it is done in heaven. Jesus and the apostles preached it. Many to-day ignore "the gospel of the kingdom," and falsely say that man is on probation for life in this age. This saying is not only false, but absurd; for the Scriptures state plainly that the penalty for sin is "death." It is useless to put forth efforts to save men from this penalty, for no man can redeem his brother. The mighty Christ, the "life giver," has redeemed all of Adam's race. Each and every one shall be saved from "death," the penalty for sin, not on account of efforts put forth by themselves or others in their behalf, but wholly on account of the full ransom price being paid by Jesus. "As through Adam all die, so through Christ shall all be made alive." Those who preach a spurious gospel, do not need to preach the "resurrection truth," for they consign all (except a little flock) to a place of endless torments, fixing their destiny unalterably. The "gospel of the kingdom" shall be a glorious success. "Jesus shall see of the travail of His soul, and be satisfied." — W. T. Butcher. 1d-100-3501

"Gent's" Pocket Watch —AND— Wrist Watch

There is no gift that a man prizes more than a Pocket Watch or a Wrist Watch.

If you are considering buying a Gift for a Birthday or a Christmas Gift, now is a good time to select a Watch, and we will put it aside until called for.

Priced $10, $15 and Up.

WARNE BROS.
349 George St.
DIAMOND HALL
Phone 880

WOOD FOR SALE

4 ft. hardwood, $12 per cord; 4 ft. hardwood slabs, $10 per cord; 4 ft. mixed wood, $8 per cord; cut and split extra; apply T. Fredenburg, 248 Murray, phone 2647. 3d-99-3510

SAWS GUMMED OUT, FILED AND SET AT TAYLOR'S.

Cutlery grinding, clippers ground, lawn mowers sharpened, called for and returned, $1.00 each. 'Phone 109-J. Umbrellas repaired and recovered.—Wm. Taylor, the Sheffield Cutler, over 40 years' practical experience. 219 Hunter Street West. t.f.

NOTICE

Radio Sets Built, Altered and Repaired by Expert. Roy White, 444 Mark. Phone 1165M.
8d—6 10 13 17 20 24 27 31—3005

W.O.W.

Will hold a masquerade Wednesday, October 28th. Good orchestra. Prizes for the best dressed lady and gentleman, and best ladies' comic costume and gentleman comic costume. Start 9 p.m sharp Silver collection

IN MEMORIAM.

BRIOUX.—In loving memory of our dear aunt, Katie Graham (Dot), and dearly beloved wife of Alphonse Brioux, who died October 27th, 1924.

Often she rocked us when a baby,
Often she sang us off to sleep,
But Jesus called her to a higher home,
And some day we all will meet,
A beautiful memory left behind.

—Loving Niece and Nephew, Susie and Buddy, Toronto.

IN MEMORIAM.

HAMLIN.—In loving memory of dear wife and mother, Mrs. J. E. Hamlin, who passed away Oct. 25, 1923.

And stil her silent ministry,
Within our hearts hath place
As when on earth she walked with us
And met us face to face.

Her life is for ever ours
What she to us has been
Hath left henceforth its seal and sign
Engraven deep within.

—Husband and Family.

IN MEMORIAM.

BRIOUX.—In loving memory of our dear daughter and sister, Katie ('Dot') Graham, beloved wife of Alphonse Brioux, who died October 27, 1924.

We often think of days gone by,
When we were all together;
No shadows o'er our lives were cast,
For we had one, another.

One year may wipe out many things,
But this they wipe out never,
The memory of those happy days
When we were all together.

—Mother, Father and Family.

IN MEMORIAM.

BRIOUX.—In loving memory of my dear twin sister, Katie Graham (Dot), and dearly beloved wife of Alphonse Brioux, who fell asleep October 27th, 1924, deeply mourned.

The month of October again is here,
The saddest month of the year;
It was just one year ago to-day
Since my twin sister passed away.

In life I loved her dearly,
In death I do the same;
I often sit and think of her,
And wish her here again.

I think of her in silence,
No eyes can see me weep,
But many silent tears I shed
When others are asleep.

Happy were the hours we spent together,
Lonely is my heart to-day,
For the one I loved so dearly
Has for ever passed away.

Dear is the spot where my dear sister was laid,
Sweet is the memory that can never fade.

—Brother and Sister, Jennie and Charlie Leahy, Toronto.

AGED WOMAN KILLED.

Was Walking Along Tracks When Radial Car Approached Unheard.

RICHMOND HILL, Oct. 27 (Canadian Press).—Struck by a radial car last night near here, Mrs. Samuel Neilly of Gilford, Ont., was instantly killed. Mrs. Neilly, who was 70 years of age, was walking south along the tracks and apparently failed to hear the oncoming car.

GEORGE STREET CHOIR.

Members of George street church choir, are reminded that practice will be held on Wednesday evening of this week, at 8.45 sharp, instead of on Thursday evening.

HARNESS SPECIAL

Having purchased a job lot of harness parts, I will sell at the following prices. One set or one pair only to each customer.

1 in. Team Lines; extra long and heavy, set.....$5.00
1½in. Pole Strap, each.. .90
1¾in. Pole Strap, each.. 1.15
1¼in. Martingales, each.. 1.10
1¼in. Double Hand-Stitched Halters, each..... 1.25
2 doz. All-Leather Collars, Each $3.85
5 Sets 3-Ply 1¼in. traces 3 rows stitching; ring and heel chain; extra heavy; set..... 18.00
2 doz. Lined Horse Blankets, each..... 1.90
4 pairs Team Bridles Pair 5.00
Mitts and Gloves All Reduced for This Sale.

W. H. Roberts
Leather Goods Store
182 SIMCOE STREET

16 lbs. WHITE SUGAR $1.00

24 lbs. Flour..... 85c
Choice Pickling Pears, pk... 29c
Black Tea, lb. 47c
Shortening, 3 and 5 lb. pails, lb. 16c
2 lbs. layer Dates..... 23c
Bacon, sliced, lb. 37c
" , pieces, lb. 35c

ALLEN'S
Cash and Carry
Phone 2445

CITY TAXI 25c
SUPERIOR SEDAN CARS
SERVICE DE LUXE
DAY OR NIGHT
'PHONE 2240
Brydon Weese, Manager

LATE WANT ADS.

TO RENT—6 ROOM BRICK HOUSE; Sheridan street; all conveniences; apply 417 Sheridan street. 3d-102-3611

FOR RENT — 7 ROOMED HOUSE; Charlotte St., conveniences; newly decorated; phone 2018F. 6d-105-2609

CHIROPRACTOR
M. C. GOODWIN
D.C. Ph. C.
Palmer Graduate
108 Harris Building.
Lady Attendant 'Phone 431
Hours 10-12 a.m., 2-4 and 7-8 p.m.
Office closed Tuesday evening, also Thursday afternoon and evening

BRAUND'S
Big Sale still goes on—get one of our Sale Bills.
The best we ever put out.
Corner Park and Albert Streets
Come to the store. 5d-103

DeLUXE TAXI SERVICE
Cars for Every Occasion
W. WORBOY, PHONE 2650

SHARP EYES

It takes keen eyesight nowadays, to do good work, and draw the good pay envelope. If there is any weakness in your eyes, Fowler's service will remedy it with proper glasses.

A. A. FOWLER
PHM.B., TORONTO UNIVERSITY
EYESIGHT SPECIALIST
273 GEORGE ST.
Exclusive makers of "Peblo Lenses"

O'Cedar
19c and 39c
Special for Wednesday only. For fine furniture, woodwork, etc.

10 lb. Sugar 59c
3 pkg. Horne's Puddings .. 25c

Rowe's CASH & CARRY GROCERY
80 Hunter St. E. 168 Charlotte St.

The Best Week to Have Christmas Photographs Made

THE week of October 25th to 31st is particularly suitable for early Christmas sittings. We would suggest, in order to avoid the delays and confusion of the rush season of November and December, that appointments be made for this week.

The ROY Studio
140½ Hunter St.

It's Confidence That Does It.

CHEESE

We want to direct attention to our Gunn's Maple Leaf Pasteurized Cheese Loaf. Has a fine flavor, like a rich new cheese, pound..... 40c

FRUIT IN GLASS

Just opened up, new stock of this year's pack. Fearman's Apex brand fruit, done up in glass containers. Very choice, high quality fruit that is sure to please the most particular. Put up in Canada.

Black Cherries	50c	Raspberries	55c
White Cherries	50c	Strawberries	65c
Peaches	50c	Sliced Pineapple	35c
Bartlett Pears	45c	Raspberry and Strawberry Jam	35c
Yellow Egg Plums	40c		
Green Gage Plums	40c		

Porter S. White Co.
Red and White Chain Store.
PHONES 1909-11 394 GEORGE STREET.

EAT MORE FISH!

LARGE SUPPLIES AND DOUBLE DELIVERY FOR WEDNESDAY — CANADA'S NATIONAL FISH DAY

HALIBUT
SALMON TROUT
SEA SALMON
WHITE FISH
SALMON SNACKS
DIGBY HERRINGS
FINNAN HADDIES
YELLOW TAG HADDIES
FILLETS
KIPPERS
SHRIMPS
ACADIA COD
OYSTERS

G. A. PRINGLE & SON SPECIAL FISH WINDOW TONIGHT 197 — PHONES — 198

Not a New One

Next Time You Try Your Yeast Cake, Try It With a Bottle of

BOORMAN'S GINGER ALE

You will be surprised how pleasant to take, and how much more beneficial when taken this way.

BOORMAN'S GINGER ALE is made right here in Peterboro, in a Modern Plant, with the Best Ingredients Possible to Obtain. Ask Your Dealer for it, or

PHONE 232

and get a case.

Advertise in The Examiner Renew Your Subscription Advertise in The Examiner IT PAYS TO ADVERTISE

"QUO VADIS"
CAPITOL TO-DAY

The Evening Examiner

VOL. LVI., No. 100 PETERBOROUGH, WEDNESDAY, OCTOBER 28, 1925 PRICE THREE CENTS

PROBABILITIES.
Strong winds and moderate gales, from west and northwest, becoming colder with light snow. Thursday: Strong northwest winds, partly cloudy and much colder.

EVERYBODY IS SAYING: "GORDON IS THE MAN"

ADVT. Liberal Publicity Committee, 395 George street, Peterborough

KEENE CONTESTS TORY STORY AND HOLDS LONG POST MORTEM

Hecklers Played Heavy Role in Conservative Rally Speches.

HUMOROUS SALLIES.

Speakers Accept Matter and Make Speedy Returns to Quips.

Keene ran true to form last night and subjected the Conservative speakers to a flow of badinage which not only added considerably to the interest of the meeting but, as one hearer put it afterward, 'gave us a lot to think about." For the replies to the hecklers, while not always of an explanatory nature sufficed to spike the individual guns although re-inforcements were not lacking. Not content with the explanations presented officially from the platform, the candidate and Mr. Soden were importuned to elucidate still further after the regular session. However, that added discussion did not appear to have any decided result, as neither Mr. Peck nor Mr. Gordon were elected on the spot. Even the hottest contenders agreed that the great awakening could not come earlier than tomorrow.

V. J. McElderry.

Canada without protection was throwing wide its doors to goods from the United States. Not only that, but recently a treaty had been formulated which gave Australia certain trade preferences in Canada by which products of the farm could be introduced duty free. It was all very well for Massey with a magnanimous gesture to wave that aside as a negligible quantity, but he had apparently forgotten that this was the age of rapid transit and cold storage facilities and the much discussed Australian egg could arrive to its position on the Canadian market as fresh and vigorous as its competitor in this country. After all, said Mr. McElderry, charity begins at home, and the farms of Canada should get the chance to

(Continued on page 1.8)

KING CONFIDENT OF GOVERNMENT BEING RETURNED

Criticized Letter Published By Conservative Opponent in North York.

SOLDIER'S PENSIONS.

Says Opposition Charges Are Unfair and Misleading Statements.

MAPLE, Ont., Oct. 28.—(Canadian Press).—"There is no question at all about the Government being returned. The question for North York is whether a representative is wanted on the Government or on the Opposition benches," said Premier King here yesterday afternoon.

The Prime Minister expressed confidence in the loyalty to the Government of the people of North York.

The Prime Minister again dealt with the letter published by the Conservative opposition in North York, repeating that the sheet as published was a violation of the Elections Act and might, if so used, serve to disqualify the candidate because it did not bear the name of the printer as required by the law. Mr. King said that the charge made that the Government was not paying as much in pensions as the former Government, was unfair and is misleading. It was natural that the amount paid in pensions would decline slightly as time went on.

"Who ever issued these misleading statements is liable to go to jail," said Mr. King, in referring for the second time yesterday to the charge that money, requisitioned from Germany, was to be paid back to 'the murderous Hun' instead of the returned soldiers. "This statement is absolutely false," repeated Mr. King.

Mr. Meighen was going to tax people and pay the money to the railway companies as subsidies to bring products from the east and the west to central Canada, at less freight rates than those fixed by the railway commission. But he would do more, he would raise the tariff on all the transported products and insist upon Canadians buying Canadian coal at any cost. Such methods would serve only to send up the cost of living everywhere.

The Government had cut the tariffs on farm implements. Mr. Meighen is pledged to put back those duties and to vote for a Conservative candidate is to vote for the restoration of these duties which would work to the disadvantage of the farmers.

ELECTION RETURNS BULLETIN SERVICE

Convenience to Electors in Distant Party of City—Extra Editions.

The Examiner has arranged an election bulletin service for the outlying parts of the city on Thursday night. Poster bulletins will be displayed at the following stores:

V. H. L. Boorman, 55 Hunter St. East.

P. J. Harrison, corner Water and Smith streets.

Nelson Routley, corner Park and Brock streets.

W. J. Byers, Byersville.

W. J. Grady, Lock and Lansdowne streets.

This will be an accommodation for persons who cannot come down town and they will also be able to obtain the late election extra editions of the Examiner.

HALLOWE'EN FROLIC AT THE CAPITOL THEATRE SATURDAY NIGHT, 10.15 TO 11.50. ALL FUN AND FROLIC. NO MOVING PICTURES. ADMISSION 35c AND 50c FOR A REGULAR $1.50 SHOW. SEATS NOW ON SALE. 1d100

Would Not Let Franchise Interfere With Honeymoon

QUEBEC, Oct. 28 (Canadian Press)—A honeymoon is not a business trip but a pleasure trip according to a definition given last evening in Quebec East at the advanced polling booth when a pretty young lady asked permission to vote in advance stating that she had to leave on Wednesday and would not be here on Thursday.

Finally she confessed blushingly that she was getting married this morning and was leaving on her honeymoon. The returning officer gave a ruling that a honeymoon was a pleasure trip and not one connected with business.

The young lady left with a smile.

FRENCH ORDER DEPENDENTS TO QUIT DAMASCUS

Women and Children Are Required to Leave the City.

TROOPS ON WAY.

Brigade of Cavalry is Being Transferred From Morocco.

PARIS, October 28. — Canadian Press. — The French authorities have ordered all women and children to evacuate Damascus. One cavalry brigade has left Morocco for Syria.

Many Killed.

LONDON, October 28. — Canadian Press. — French representatives who have arrived at Jerusalem from Damascus, a despatch to the Daily Express says, are inclined to believe that at least 8,000 were killed in Damascus, but were unable to give a definite estimate.

The semi-official French newspaper La Syrie, published at Beirut, quotes, without comment, an Arab contemporary, which estimated 8,000 casualties.

LEAGUE HEARS REPORTS THAT BALKAN TROOPS ARE FIRING YET

Both Nations Have Promised to Evacuate Territory Seized.

BOTH COMPLAIN.

Each Reports That Forces of the Other Have Made Attacks.

PARIS, Oct. 28 (Canadian Press)—The plans of the Council of the League of Nations to despatch a special commission to the Balkans to investigate and report on the responsibility for the Greco-Bulgarian conflict embody no temporizing by the league or any weakening in its determination to force a settlement on the parties to the dispute.

The Bulgarians and Greeks have started making arrangements for the evacuation of the territory they have occupied, in obedience to the command of the Council of the league. But nevertheless advices from Sofia and Vienna are to the effect that the Greeks at noon on Tuesday had not ceased firing into Bulgarian territory.

Greeks Attacked

ATHENS, Oct. 28 (Canadian Press) — Greeks were attacked by Bulgarian forces this morning near Ramna it is officially stated.

Ramna is ten miles west of Demirhissar, near which the present Greco-Bulgarian trouble broke out, and about five miles south of the border on Greek territory.

Greeks Withdrawing

PARIS, Oct. 28 (Canadian Press)—Greece announced at today's meeting of the League of Nations Council that she had given orders for her troops in Bulgarian territory to retire behind her own frontier.

She assured the council that complete evacuation of Bulgaria would be carried out within the sixty hour limit laid down by council.

Bulgars Fired On

SOFIA, Bulgaria, Oct. 28 (Canadian Press)—It is officially announced that the Greeks opened fire on Bulgarian frontier number 5 at about one o'clock this morning.

Bulgars Attack

LONDON, Oct. 28 (Canadian Press)—An exchange telegraph despatch from Salonika, Greece, declared that while Greek troops were with drawing from Bulgarian territory this morning they were attacked by Bulgarians. It is believed that the evacuation must have ceased," dispatch adds.

MEN ADDED TO POLICE FORCE

But Hull Chief Could Obtain Only 100 of Men Wanted.

500 ASKED FOR.

LONDON, Oct. 28 (Canadian Press)—On instructions from the Home Office, with a view to "preserving order under untoward circumstances," the Chief Constable of Hull recently made an appeal for 500 special constables for the Hull police force. The appeal, however, was disappointing in the number of suitable men offering for positions, although there were plenty of applicants. The outcome is that 100 men have been placed on roll as police reserves with pay.

EIGHTEEN KILLED.

Fifty-four are Still in Hospital From Train Wreck.

MEMPHIS, Tenn., October 28. — The death list, as a result of the derailment near Victoria, Miss., early yesterday of the Sunnyland, fast St. Louis and San Francisco Railway passenger train last night, stood at 18. A total of 54 persons were still in the hospital; 18 were reported in a critical condition.

EYE SIGHT INSURANCE
You insure your automobile, piano, home, health. Why not your eye sight? Proper, scientific, examination of your eyes and the application of properly fitted glasses constitute eye sight insurance and comfort. See W. H. Lacey, optometrist, 416 George St., phone 1160.

HAS RESIGNED.

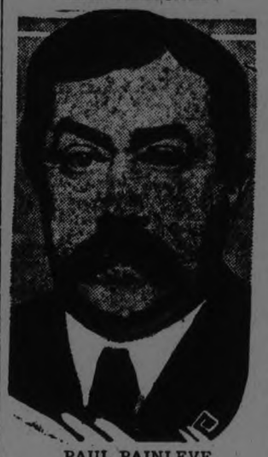

PAUL PAINLEVE
Premier of France, whose government, formed on April 16 of this year, was dissolved yesterday.

2 MEN BURNED IN EXPLOSION

Battled Way Through the Flames on Yacht to Lifeboat.

SHIP SANK.

SALEM, New Jersey, Oct. 28 (Associated Press). — Four men, asleep in their bunks when an explosion shook the 80-foot steam yacht Corinthia, in the Delaware River off Elsinboro Point, three miles from Salem, N.J., at 3 a.m. yesterday, battled their way through flames that followed the blast. Two were burned before they reached a life-boat and escaped.

The Corinthia sank in twenty feet of water a short time after the crew lowered a small boat into the water and made their way to shore.

The burned men are Robert Gowell, 28, Brooklyn, the engineer, and Thomas Swarbuck, 27, Brooklyn, a deckhand. Both were burned on the face and hands and Swarbuck was cut in making his escape from the blazing yacht.

PAINLEVE'S MINISTRY WRECKED ON SHOALS OF THE CAPITAL LEVY

Caillaux's Determined Resistance to Measure Led to Downfall—Serious Crisis.

PRESIDENT'S TASK.

Next Premier May Have to Carry on Without a Majority.

PARIS, Oct. 28. — (Canadian Press).—M. Painleve's ministry, which was constituted April 16 last, and took up the administration of France's complicated affairs to succeed the Herriot Cabinet, ended its career yesterday, when the Premier submitted his resignation and that of his colleagues to President Doumergue. The fall of the Ministry was due to M. Caillaux's financial policy, his resistance to a capital levy, to which M. Painleve rallied after the radical convention at Nice had adopted a resolution favoring it, and one of the most difficult political crisis in its history now faces the third Republic.

President Doumergue has the task of picking a man to form a new government without a reliable majority to support it. The President hurried formalities incidental to the formation of the new Cabinet, conferring yesterday afternoon with most of the persons usually consulted in a Cabinet crisis, and dwelling chiefly on the financial situation in his talks.

M. Caillaux was the first to be received by M. Doumergue after the Cabinet resigned—a most unusual procedure. The Minister of Finance, however, was not summoned for the purpose of consulting with him regarding the new Ministry; he was received at his own request, taking with him a voluminous file of documents.

Leaders Interviewed.

The Presidents of the Senate and Chamber of Deputies, M. De Selves

(Continued on Page 3)

BANK ROBBERS RUN TO EARTH

Alleged Hold-up Men Caught Within a Week of the Crime.

$6,500 STOLEN.

CRESTON, B.C., Oct. 28 (Canadian Press).—With John Ward of Frank, Alberta, committed for trial on a charge of holding up the Imperial Bank of Canada here on October 20, and the second of the two bandits who perpetrated the $6,500 robbery reported being brought here for identification, the two suspects are in the hands of the law within a week after the crime was committed.

Aided by fog, the bandits escaped into the hills surrounding Creston after the holdup last Tuesday, Ward being captured a few hours later, while the second man escaped. According to word received here by the provincial police, a man answering his description was taken into custody yesterday at Yahk, B.C., with a revolver and $400 cash in his possession.

Ward, who was committed for trial by magistrate Mallandaine here on Saturday, had $3,500 on his person when captured.

ORTHODOX JEWS CONDEMN DRESS OF PRESENT DAY

Praise Attitude of Roman Catholic Church Towards Styles.

ARE NOT DECENT.

Urge Daughters of Israel to Clothe Themselves Modestly.

NEW YORK, Oct. 28.—(United Press).—Orthodox Jews, in convention here, went on record as praising the attitude of the Roman Catholic churches attitude toward immodesty in women's dress.

"These cannot be considered decent and modest clothes", said a resolution adopted on the closing day of the convention of the Union of Orthodox congregations, referring to certain prevailing styles.

"We urge the daughter of Israel to clothe themselves with proper modesty and in particular the ladies attending services, so as not to conflict with the holiness of places."

HOW TO VOTE.

Vote to keep such undesirable immigrants as Jack Frost out with all the disease and discomforts he leaves in his trail, and support the pure home products, Sanitary Ice. 'Phone 147. Hard and Soft Wood.

WEATHER

The first heavy fall of snow came last night and to-day—a heavy, wet snow, like the so-called "sugar snow" that sometimes comes in March. Temperature this morning, the freezing point; highest yesterday 45 degrees. While winter has not set in yet any place, the stage is set. The general "freeze-up" does not usually come till November 15th. To-morrow will be election day. Both candidates have on different occasions handed me verbal and written bouquets of appreciation and interest in these squibs. Perhaps the reader may be of a suspicious nature (especially where politicians are concerned.) I may say, however, that these bouquets were gracefully tendered before either had any intention of embarking on the troubled sea of politics. If such a thing were possible I would like to see both elected.—W.P.

DANCE AT KEENE.
THE YOUNG PEOPLES' CLUB WILL HOLD A DANCE IN THE TOWN HALL, KEENE, FRIDAY, 30TH OCTOBER. DIXON'S FIVE-PIECE ORCHESTRA.
2d101 2794

COMMISSION TO INVESTIGATE CAUSE OF TROUBLES IN BALKANS

Britain and France United to Maintain Dignity of League of Nations.

BLOCKADE THREAT.

Greeks Have Withdrawn Invading Troops From Bulgarian Territory.

PARIS, Oct. 28. — (Canadian Press).—The Council of the League of Nations will send a commission to the Balkans to investigate the causes of the Greco-Bulgar conflict. This decision was reached at a secret session of the Council last night, but the programme as outlined is contingent upon compliance by Greece and Bulgaria with the conditions of evacuation and cessation of hostilities laid down by the Council.

The duty of the commission will be, first, to determine the facts: second, determine the responsibility; third, decide the question of indemnity, and, fourth, study means to prevent a recurrence of similar outbreaks in the future. A report of the findings will be submitted at the next session of the Council at Geneva in December.

The time limit of twenty-four hours within which the Greek and Bulgarian Governments must order the cessation of all fighting and return all troops to their respective frontiers expired at eight o'clock last night, and the Council will reconvene to-day to deliberate on the replies, which are confidently expected to embody compliance with the demand.

Nevertheless, the League's executive body will not be satisfied until its military agents have duly reported that all troops have been in fact evacuated and all war-like measures abandoned. M. Briand, President of the Council, again warned the representatives of the combatants yesterday that reliable information

(Continued on Page 3.)

'Send Up Your Biggest Or Nosiest Man,' Says Speaker 'And We'll See What He's Made Of'—The Heckling Quit

OTTAWA, Oct. 28 (Canadian Press)—The challenge of Stewart McClenaghan, one of the local Conservative candidates, to "Send up your biggest or nosiest man" to match his athletic ability with the candidate, had the effect of silencing the hecklers at the Conservative meeting here last night.

"Look here, you young fellows at the back of the hall," Mr. McClenaghan commenced, "I'm known in athletic circles in this city. Now, if you want something more exciting than politics send your biggest or nosiest man up here on this platform and we'll see what he's made of." There was no more hecking.

SIR JAMES WOODS COMES TO PECK'S HELP

Profiteers and Mr. Peck are linked arm in arm. See Sir James Woods' Letter on Page 16.
Advt.

How to Mark Your Ballot

GEORGE N. GORDON X

ADVT.
Liberal Publicity Committee, 395 George street, Peterborough

SLEUTH HOUNDS OF JUSTICE SEEK PERPETRATOR OF DOUBLE MURDER

Physicians and Railway Officials Interviewed, But No Clues Resulted.

MOTIVE A MYSTERY.

Belief That Murderer Fled in Terror After Fiendish Work.

MONTREAL, Oct. 28—(Canadian Press).—Detectives last night were unable to report any definite progress towards the solution of the double murder mystery at Rougemont, a small village about 25 miles from Montreal, where the battered and bruised bodies of Charles Bernard, manager of the sub-agency of the Banque Canadienne Nationale, and his wife Sarah, were discovered on Monday morning in their small home by villagers who broke in to see if anything had happened to them, they not having been seen since Friday night.

A number of false clues were investigated yesterday, but nothing worth while was uncovered. All the physicians in the district were interviewed with a view to ascertaining if any one had applied for medical aid on the night of the crime, it being generally believed that the murderer must have suffered some wounds in his violent death struggle with the Bernards. No suspicious character, however, had been seen or heard of. Inquiries at railway stations and at nearby villages also failed to bring to light any fresh clues.

After a closer examination of the bodies, the authorities think the wounds must have been inflicted with a flattened bar of iron and not

(Continued on Page 3.)

HASTINGS DANCE.
DON'T FORGET THE DANCE IN HASTINGS ON THURSDAY NIGHT, OCTOBER 29TH. KEN. BLOOD'S 4-PIECE ORCHESTRA.
2d101-2793

ADVERTISEMENT. ADVERTISEMENT.

CONSERVATIVE RALLY
In Victoria Hall
WEDNESDAY, THE 28TH OF OCTOBER, AT 8 P.M.
H. G. FESTER
Prominent Labour Leader, of Hamilton
MR. E. A. PECK
and other prominent speakers will address the meeting. Everybody welcome. Ladies specially invited.
ALL WORKINGMEN SHOULD HEAR THE STATEMENT OF H. G. FESTER
The Conservative Victory Committee of Peterborough.

ADVERTISEMENT. ADVERTISEMENT.

CONSERVATIVE
Committee Rooms
FOR ALL INFORMATION ABOUT WHERE TO VOTE
PHONE
2621
2622
2623
ALL INFORMATION WILLINGLY SUPPLIED
Liberal-Conservative Victory Committee

VOTE FOR YOUR OWN INTERESTS! VOTE FOR PECK PETERBOROUGH AND CANADA
Conservative Publicity Committee, Peterborough.

BABY CARRIAGES, ETC.

FOR SALE—A WHITE WICKER GO-cart; cheap. 257 Romaine. 3d-103-3619

LIVESTOCK FOR SALE

FOR SALE — TWO STORE HOGS, one Durham Cow; quantity good seeds; one Quebec heater; 3 burner coal oil stove, with oven; apply M. Long, Lehy Lane, phone 2519J. 3d-103-3603

FOR SALE — CHEAP FOR QUICK sale: Bay Horse in good condition; chase or work single or double; apply Boy 3469 Examiner office. 6d-22,24,27,29,31,3-3469

POULTRY & EGGS

POULTRY FOR SALE—WHITE LEGhorn Roosters, thoroughbred; apply Ben Fraser, Jackson's Park. 2d-101-3569

POULTRY FOR SALE — EIGHT White Wyandotte Pullets; apply after 5 p.m. to 29 Brown St. 3d-102-3606

NOTICE

NOTICE — CHIMNEYS AND FURnaces cleaned; storm windows put up. Phone 1523F. 6d-101-3561

HAIRDRESSING — HAIR CUTTING Shampooing, Marcel Waving, Scalp Treatment ,etc. Mrs. Johnson, 363 Charlotte St., telephone 2582J. 26d-106-2981

MOTOR CARTING—ALL KINDS—N. Rusaw, 549 Sherbrooke St., phone 1154m. 3d-101-3572

LOST

LOST—GOLD WRIST WATCH—ON Aylmer, Edinburgh or on track to Antrim. Phone 1920F. 3d-102-3602

LOST — CUSHION OFF MORRIS Chair between Antrim and McDonnel St.; finder please leave at Examiner. 3d-102-3595

LOST — GENTLEMEN'S GOLD Watch, Grand Opera House, Monday night; finder please leave at Examiner. 3d-102-3594

LOST—ABOUT THREE WEEKS AGO a dark brindle, French Bule Pup, eight months old; anyone harboring will be prosecuted and if returned to 494 Gilmour St. reward will be paid. 3d-101-3570

LOST—BLACK POMERANIAN WITH white mark on chest; anyone harboring same will be prosecuted (police have been notified) Phone 323w or leave at 687 George St. 2d-102-3622

BARRISTERS AND SOLICITORS

HATTON & REID, BARRISTERS, Solicitors, 397 1-2 George Street, Phone 63. Money to Loan. C. W. Hatton, K. C., J. W. Reid, Successors to A. E. Dixon.

GORDON & O'BRIEN— Barristers Solicitors, Notaries. Money to loan on easy terms. Special attention to Patents and Trade Marks. 'Phone 219. G. N. Gordon, K.C., M.P., J. A. O'Brien.

F. R. CORKERY, BARRISTER, SOLicitor, Notary Public. Office Ground Floor, 414 Water St., Peterborough. Five Doors North of Hunter Street. Money to loan at current rates on easy terms.

G. T. MEDD—Barrister, Solicitor, Notary. Office over the Dominion Bank, corner of George and Simcoe streets. Telephone No. 22. Private funds to loan at current rates upon easy terms.

DUMBLE & JOHNSTON—Barristers, Solicitors, etc. Office, over the Toronto Savings and Loan Company, George Street. D. W. Dumble, K.C., W. Johnson.

R. R. HALL—Barrister, Solicitor, etc. Peterboro, Ont. Office, corner of Hunter and Water streets, over the Canadian Bank of Commerce. Trust Funds to loan on easy terms of payment.

JAMES FORDYCE STRICKLAND— Barrister, Solicitor, Notary Public Peterboro. 'Phone 191. Money to loan. 375 Water street.

WILFRID F. HUYCKE, Barrister, Solicitor, Notary Public. 395 Water street. Telephone 239.

PECK, KERR & McELDERRY, Barristers, Solicitors and Notaries. Office, Water-street, Peterboro. Money to loan at the lowest current rates of interest. Telephone 1950. E. A. Peck, K.C., F. D. Kerr, K.C., V. J. McElderry.

MEDICAL.

DR. BUCHANAN, F.R.C.S., Edinburgh M.R.C.S., Eng., L.R.C.P., London, Eye, Ear, Nose and Throat Specialist Hours 9-11 2-4 p.m., and 7-8 p.m 'Phone 519. Office, corner Water and Murray streets.

DR. C. C. CRAGG—Eye, Ear, Nose and Throat Specialist. Office 295 Charlotte street, formerly occupied by Dr. Neal. Hours—9-11 a.m., 2-4 p.m., 7-8.30 p.m. Telephone: House 980J. Office 2185.

F. T. WEBSTER, Ontario Land Surveyor, Registered Professional Engineer, formerly with Lewis and MacRostie of Ottawa. Phone 2540.

FOR SALE

FOR SALE—GAS RANGE CHEAP—apply 169 Perry or phone 1832F.

FOR SALE — ONE GOOD FOX AND Deer Hound, apply 599 Dutferond. 3d-101-3519

FOR SALE — LADIES' BROWN Tweed Suit; brown fur-trimmed suit, and a navy blue winter coat; also a fumed oak Divanette. Apply 186 Stewart St. 3d-101-3563

FOR SALE—CONN C MELODY SAXophone, latest model, used only three months, Box 3572 Examiner. 3d-101-3573

APPLES—SNOWS, TOLMAN SWEETS Canada Reds—40c bushel; Northern Spies, 75c bushel; Robert Campbell, Keene. 3d-101-2687

FOR SALE — THOROUGHBRED English Bulldogs; apply 310 George S. 3d-102-3605

FOR SALE — GOOD MARVELLA coat, fur trimmed, size 40. Apply at 584 George street. 2d-104-3617

FOR SALE—2 LADIES' SUITS, 1 knitted, 1 navy, 1 black; size 38-40; man's overcoat, large size; apply 582 Water St. 2d-101-3608

FOR SALE—50 CORDS OF DRY 4-feet wood. R. H. Alford, nurseryer 3d-103-3615

FOR SALE—TRUNK, IN GOOD CONdition. Apply 139 Rubidge. 3d-103-3620

FOR SALE — DINING ROOM TABLE and a good hound; apply 554 Sherbrooke. 3d-103-3628

FOR SALE—4 FT. HARDWOOD, $12 per cord; 4 ft. hardwood Slabs, $10 per cord; 4 ft. Mixed Wood, $8 per cord, cut and split extra; T. Fredenburg, phone 2647, 248 Murray. 3d-102-3613

FOR SALE — GURNEY - OXFORD steel range, wood and coal grates, warming closet, like new; also child's fur robes; apply 565 King St. 3d-101-3559

FOR SALE — PRIVATE SALE OF household furniture, etc. 129 Hazlett St. 3d-102-3587

FOR SALE — GOOD MIXED WOOD at McGuire's wood yard, Lake St. Stove lengths at $4.25 and $4.75 1-2 cord delivered; 4 foot length, $8.00; phone 2376J or 1911J. 3d-21,23,28-3434

FOR SALE—SAXAPHONE, MELODY "C"; in good condition; apply 272 Wescott St. 3d-103-3632

FOR SALE — ONE FIRST CLASS Heater, 9 lengths stove pipes, and 2 elbows, all in good condition; apply 264 King St. 3d-102-3600

FOR SALE—ONE QUEBEC HEATER, No. 4, with pipes; one range, with pipes, all in excellent condition, phone 376, Campbellford. 6d-104-2759

FOR SALE — ELECTRIC HEATER, oil heater, feather mattress, bedroom suite, 4 quilts and other articles; 105 Lock St., phone 2572w. 3d-102-3593

FOR SALE — LARGE FAVORITE Heater with oven, 1-4 horsepower electric motor and small gear pump; all in perfect condition; phone 2287w. 3d-102-3597

FOR SALE—1 COAL OIL HEATER; 1 Jewel Gas Range; 1 Coal and Wood Range; 1 all reed baby Stroller (hood top); 1 baby's sleigh and fur robe apply 216 London St. between 7 and 9 o'clock. 3d-102-3604

FOR SALE — UPRIGHT PIANO IN first class condition; Circassian walnut, Gerhard Heintzman; also steel engraving and sundries; apply 554 Aylmer St. 3d-101-2757

FOR SALE — SET HEAVY TEAM Harness, solid brass mounting, complete with pipe collars and twin neckyokes; quantity spruce lumber 2" x 6" x 12"; apply 492 Parnell St. after 5 p.m.; phone 2043w. 3d-101-3543

FOR SALE — USED FURNITURE— Sideboard $8; kitchen table $2.25; china cabinet, $20; sewing machine $8; chest of drawers $4.50; kitchen cupboard $2.50; chairs, carpet sweepers, dishes, cups and saucers, etc. 243 McDonnel St., J. Boorman. 3d-103-3590

FOR SALE—WOOD—MIXED SLABS at $7 per cord, also mixed body wood, $8 per cord; delivered; phone 5 r 4, Warsaw. Richard Tedford. 12d-105-3397

DRYWOOD FOR SALE — HEAVY Maple Slabs, body hardwood, mixed wood and coke, lowest prices, at Thompson's, corner Rink and Geo. Sts. Phone 2260 or 1026J. 12d-105-3393

WOOD FOR SALE —CUT AND ALL under cover of pine, hemlock, oak and maple slabs; Genuine Body hardwood; also, mixed wood at prices that can't be touched in Peterboro. W. H. Baker, Peterboro Planing Mill, phone 676, night 1830m. 26d 103 2286

FOR SALE—ELECTRIC IRON $2; table lamp $4, curtain stretchers $1, sideboard $7, buffet, round and square extension tables, dining and kitchen chairs, dresser, chest of drawers, beds, wood and coal heaters, hall rack, parlor tables, rockers, dishes; apply 59 Aylmer, near Perry. 3d-101-3553

FOR SALE OR TO LET — MAPLE Grove Farm; Lot 1, Con. 12, Cavan. Immediate possession, good house, good barn, good water, and ever flowing spring in pasture; ideal for stock or general farming; price reasonable for rent or purchase; for further particulars apply, Review Office, Peterborough. 26d-107-2391

Advertise in The Examiner

HILL, WEDDELL & HILLS

General Insurance Agency
ESTABLISHED 1883
Phone 14 124 Hunter Street West

FOR RENT

FOR RENT — MODERN, HEATED Apartments; apply 437 George St. dtf-1868

FOR RENT—HEATED OFFICE ON George street. Apply 437 George street. dtf

TO RENT—GOOD CORNER STORE; modern heated apartments; also warm house; apply 451 Water St. 26d-122-3506

TO RENT—NICE BRIGHT FURNISHed bedroom, central; board optional. Phone 2032J. 6d-102-3500

FOR RENT—FOUR ROOMED HEATed modern, central apartment; Phone 343J. 6d-103-3534

TO RENT—FURNISHED OR UNFURnished rooms to rent; well heated; board if required. 533 Chamberlain street. 3d-102-3582

TO RENT—FLAT—5 ROOMS; CLEAN, good cellar, side entrance; cheap; 282 Sherbrooke Place. 3d-101-3558

TO RENT—FULLY MODERN HOUSE, north; for information phone 1871J, between 7 and 9 evenings. 3d-102-3585

TO RENT—BRIGHT UNFURNISHED downstair Rooms, heated if desired, central, 107 Aylmer St. 3d-102-3607

TO RENT—HEATED, NICELY FURnished apartment; suitable for two. Apply 264 Hunter W. 6d-105-3577

FOR RENT—GOOD, WARM SEVEN roomed house, newly decorated, with all conveniences, centrally located, reasonable rent, vacant on Nov. 10; apply 386 Stewart St. 4d-104-3625

FOR RENT — 7 ROOMED HOUSE; Charlotte St., conveniences; newly decorated; phone 2018F. 6d-105-3609

FOR RENT — BRIGHT, HEATED apartment, central, reasonable rent. 'Phone 812. 5d-102-3575

TO RENT—6 ROOM BRICK HOUSE; Sheridan street; all conveniences; apply 417 Sheridan street. 3d-102-3611

TO RENT—HEATED FRONT BEDsitting room; central. 'Phone 1754F. 3d-103-3622

TO RENT — FIVE ACRES GOOD garden land, brick cottage and barn. Very close to city; ring 46 or 1518m. 3d-103-3624

TO RENT — ONE LARGE FRONT room, furnished; apply 467 Water. 3d-101-3546

TO RENT—3 BRIGHT UNFURNISHed rooms with gas, electric light, bath; apply 481 Aylmer. 3d-101-3555

TO RENT—SEMI-TOP FLAT, CURtains, blinds; rent $16; apply 345 Rubidge St. 3d-101-3557

TO RENT—HEATED ROOMS; ALSO house, modern and central. Apply 323 Simcoe. 3d-103-3616

TO RENT — NICE SIX ROOMED House, clean, well decorated; conveniences; garden; reasonable; apply 183 Antrim. 6d-102-3495

TO RENT — DUPLEX FURNISHED Apartment, also one unfurnished; central; modern equipment, hot water heating, hardwood floors, electric fixtures; phone 206w. 6d-103-3542

TO LET — FOUR UNFURNISHED rooms; separate entrance apply to 30 George St. S., corner Lake. 3d-102-3601

TO RENT—BRIGHT FIVE-ROOMED apartment, 211 Stewart street, 3-piece bath, back and front entrance, balcony, newly decorated, garage if desired. Apply 255 Reid street. 'Phone 1544F. 6d-103-3514

TO RENT — NEW FIVE ROOMED apartment, fully equipped, hot water heating system, electric fixtures, gas stove, fire place, blinds, hardwood floors, front and back balcony, residential, corner of Charlotte and Rubidge; phone 751. 6d-104-3554

FOR RENT—4 ROOMED APARTment; conveniences; hardwood floors; also garage; 162 Smith St, Belmont Apt. A. 6d-101-3473

TO RENT—HOUSE, ALL CONVENIences. Apply 219 Park. 'Phone 1798. 6d-101-3456

FOR RENT—STORE — DESIRABLY situated in best business block; possession 1st November; apply 437 George street. dtf-2614

HOUSE TO RENT— 539 DOWNIE street. Apply 437 George street. dtf-1337

TO RENT—ON SEPT. 1, 1925, NO. 274 Water St., apply 437 George St. dtf.-1577

TO RENT—SEVERAL VERY COMFORTABLE 5 ROOMED BRICK HOUSES; situated in desirable localities, in first class condition, very moderate rent; terms practically to suit lessee; apply 585 George St. 3d-103-2830

APARTMENT!

To Let; Central.
Conveniences—Low Rent.
Also Store and Garage to let.
A. LOW & CO.
385 Bethune Street
Phone: 697 R. and Hel. 1667

NOTICE FOR TENDERS

Tenders will be received by Joseph Wearing, 408 Water street, Peterborough, for the purchase of Lot Number 198, Plan 45, North Monaghan, north side of St. James street. Tenders must be in on or before the 1st of November, 1925, with 20 per cent of the tender enclosed. Balance to be paid on closing of sale. The highest tender will be accepted subject to conditions stated at the time of acceptance. 3d-102-2799

IT PAYS TO ADVERTISE

HELP WANTED—Male

WANTED — MAN USED TO SUBscription work to represent "Saturday Night"; commission basis; apply between 6.30 and 7.30; 226 Rubidge. 3d-103-3631

MALE HELP WANTED—MAN TO dig potatoes. Apply Minicolo Store, Erskin avenue, North Monaghan. 3d-103-3621.

WANTED—ANYONE SELLING—THE big season for selling Personal Christmas Cards is now on. See or write us immediately. Have choice of four kinds of samples. Whole or spare time. Weekly pay. You deal direct with the manufacturer. Master Kraft Greeting Card Co., Toronto. Representatives also wanted in small towns. 10d-21,23,26,28,30,2, 4,6,11,13-3443

HELP WANTED—Female

WANTED—GIRL OF 16 OR 17 TO assist in housework and care of children; apply 465 Gilmour or phone 1608J. 3d-101-2761

WANTED—EXPERIENCED DINING room girl for Y.W.C.A.; apply Superintendent. 3d-101-2740

FOUND

STRAYED INTO THE PREMISES OF the undersigned some time ago, a yearling steer. Owner is requested to prove property, pay expenses and take it away. Herb. Foster, R. R. No 3, Peterborough 3d-102-3578

FOR SALE

FOR SALE—SWEET APPLE CIDER by 1, 5 and 10 gals. Phone C. J. Hancock, 993 r 2.

FOR SALE—BEAUTIFUL ELECTRIC dome; Singer Sewing machine; 2 hounds; 2 double barrel shot guns and punt; phone 1372w. 3d-101-3567

DRY WOOD FOR SALE—SEE OUR wood on Perry St. at Grand Trunk track; 1-2 cord body hardwood, cut, $6.50; 1-2 cord heavy hard slabs, cut, $6.50; 1-2 cord Hemlock Slabs, cut, $4.50; W. J. Fitzgerald, phone 1937 or 1372J evenings. 26d-120-3433

SITUATIONS WANTED

POSITION WANTED—YOUNG MARried woman desires work by the day; Box 3629 Examiner. 3d-103-3629

AUTOS FOR SALE

CAR FOR SALE—FORD SEDAN—model '21 in first class condition; five good cord tires; $335 cash; Box 3626 Examiner.

CAR FOR SALE—FORD TOURING car; price reasonable. Apply 323 Bethune. 3d-102-3576

FOR SEDAN—LATE MODEL, CHEAP for quick sale; would take light motor boat as part in exchange; Box 3626 Examiner. 3d-103-3626

WORK WANTED

WORK WANTED—YOUNG WOMAN with complete high school training desires position in store or office. Box 3571 Examiner. 3d-101-3571

HOUSES, REAL ESTATE

FOR SALE—6 ROOMED NEW BUNgalow, all conveniences, fireplace; hardwood floors; central; phone 2595w. 6d-106-3630

FOR SALE—NEW BRICK BUNGAlow, south, all modern; would exchange for small central house; apply 344 King St.; houses in all districts for rental. 6d-26,28,30-3556

FOR SALE—100 ACRE FARM, LOT 3, Con. 8, North Monaghan, good buildings, good wells and creek running through farm, first class for stock raising and general farming; apply W. L. Moncrief, phone 54 Omemee or on premises. 6d-26,28,31,2,4,7-3547

MODERN HOUSE FOR SALE — ALL conveniences; four bedrooms; attic back and front stairs; 3 rooms and hall downstairs, with hardwood floors, up-to-date all white kitchen new furnace, cement cellar, back lawn, good garden; large garage; apply to owner, 474 Roger Street, phone 1641w. 6d-104-3550

WANTED

WASHING WANTED — APPLY 554 Sherbrooke St. 3d-101-3560

WANTED — HEATED, FURNISHED rooms suitable for light housekeeping; box 3592. 3d-102-3592

WANTED—EXPERIENCED GENERal; apply Mrs G. H. Thompson, 494 Hunter St. West. 5d-104-3589

WANTED — TWO UNFURNISHED rooms; centraly located; phone 1793. 3d-102-3610

WANTED—A QUEBEC HEATER; good condition; phone 549J. 3d-102-3612

WANTED — STANDING TIMBER; preferably Maple and Birch; cash; H H. Dinsdale, 191½ Charlotte St. 12d-111-3586

WANTED—2 UNFURNISHED HEATed rooms, central; box 3565 Examiner. 3d-101-3565

WANTED—SEWING BY THE DAY; would go out of town; phone 216 evenings. 3d-101-3574

WANTED—TO BUY—A SIX ROOMED brick house, central location preferred; apply Box 3549 Examiner. 3d-101-3549

WANTED — RAGS, BONES, OLD stoves, copper, brass, zinc, rubber, auto tires, wood ashes. Will send a man and clean your cellar or ash Stevens, 364 Mark street, or 'phone house ,free of charge. Address 3083

TEAMING & CARTING

WANTED — MOTOR CARTING, ALL kinds, long or short hauling. Beatty Bros. 'Phone 2168-891r3.

AGENTS WANTED

AGENTS WANTED — 2 GOOD CANvassers wanted; we have a new article; make big money; call at 217 Rubidge. Mr. Foster. 3d-103-3623

MAN OR WOMAN TO TRAVEL AND appoint local representatives. $1092 yearly guarantee ($21 weekly average) and expenses. Position permanent. Experience unnecessary. Winston Co., Toronto. 11d-24,28,31,4,7,11,14,18,21,25,28

AGENTS AND DISTRIBUTORS FOR the world's fastest seller. Appeals to every man, woman and child. Tremendous profit maker. Wonder Limited, 26 Duncan, Toronto 2. 3d-102-2762

BOARDERS WANTED

BOARDERS WANTED—VERY CENtral; 1896w. 6d-101-3551

WANTED—BOARDERS, GOOD HOME well heated. 533 Chamberlain street. 3d-102-3583.

BOARDERS WANTED—BOARDERS or roomers, with private family, Box 3581 Examiner. 3d-102-3581

BOARDERS WANTED — GIRL TO board in private family; all conveniences; apply 240 McDonnel St. 3d-102-3596

ADVERTISEMENT. ADVERTISEMENT. ADVERTISEMENT. ADVERTISEMENT.

The Exodus From Peterboro

Mr. Peck's publicity bureau last night made the prize blunder of all its blunders in this campaign.

Here it is:

"437 People have left Peterborough since last year—and that means 437 FEWER CUSTOMERS for Peterborough County farmers."

ASK THE CITY CLERK WHERE THEY WENT

He will tell you that the majority moved just over the border, not of United States, but of North Monaghan. The City Clerk KNOWS, and Mr. Peck could have found out by inquiry. But political ends must be met.

Why did these people move out of the city? TO ESCAPE THE HIGH COST OF LIVING MR. PECK WANTS TO MAKE STILL HIGHER. THAT'S WHY. Taxes are lower just across the county border, making the cost of living cheaper.

Mr. Peck and his fellow aspirants to office have no control of the city taxes, but they have undertaken to raise the price of everything they can lay their hands on—food, clothing, coal. And under a Meighen and a Peck the people could not escape by merely crossing a county boundary.

THINK THAT OVER!

Liberal Publicity Committee 395 George street, Peterborough

RECITAL GIVEN BY LOCAL MUSICIANS

Pupils of Mrs. Hoyland and Mr. Mann Put on a Programme.

The pupils of Mrs. M. B. Hoyland (violin) and F. G. Mann (vocalv pianoforte and theory) gave a very bright recital in St. John's Parish House on Tuesday evening, October 27.

This is the second recital given under the direction of Mr. Mann, as local secretary of the McGill University Faculty of Music, and the high standards set by that institution were again very forcibly demonstrated by the many pupils who took part in the evening's entertainment.

Great credit reflects on these two teachers, who have again shown their ability by the large number of their pupils who were successful in the recent McGill examinations.

Dr. R. O. Blagrave, in presenting the diplomas, again reminded the audience of the high standing of McGill amongst the universities of this country and of the splendid work which it was accomplishing. He congratulated the successful pupils and urged them all to endeavor to reach forward still higher. Particular mention was made of one family, which had gained no less than five certificates.

The various pieces and songs rendered were given with marked results of careful tuition in both Senior and Junior grades and several showed themselves to be capable of good things in the not distant future.

The following is the programme and the names of those who received diplomas:

(a) Plaie de Rose, Streabbog,
(b) Soldatenmarsch, Schuman; Margaret Wyllie.

Menuet in G, Beethoven; Alethe Mills.

Melodie, Streabbog; Faith M. Boorman.

Lullaby, Krogman; Clarence Collins.

(a) Chanson Trist, Tschakowsky,
(b) Country Dance, Schafer; John O. H. Wyllie.

(a) Verduronnette, (b) Ma Mie Marguerite, French Folk Songs by Weckerlin; Miss F. M. Long.

Air Varies, Dancla; Robert Wyllie.

Hungarian Rondo, Haydn; Muriel Boorman.

Twilight, Henry; Miss H. G. Evans.

Grand Polonaise in E flat, C. M. Von Weber; H. Reginald Howden;

(a) Adagio, 7th Concerto, Rode;
(b) La Czarine, Ganne; Miss C. Taylor.

(a) Blossoms, Hurlstone, (b) Moonlight, Moss; Miss R. Quartermaine.

Cavatina, Henry; Wm. Gaskin.

(a) Roses of Love, Squires, (b) When You Come to Me, Martin; Miss M. Evans.

Spanish Dance, Moszkowski; Miss D. P. Fine.

War March ,Athalie) Mendelssohn; H. R. Howden and D. Rathbone.

Nautical Fantasia, Tobani; Misses C. Taylor and D. Fine; Wm. Gaskin and R. Wyllie.

Accompanist—Mis. G. G. Evans.

Examination Successes.

Theory. — Miss C. Taylor (hon), K. S. Madill (hon), Miss D. P. Fine, Wm. Gaskin, H. Reg. Howden (hon), J. O. H. Wyllie (hon), R. J. Wyllie (hon), Miss M. Evans, K. Madill, P. L. Pickering.

Violin.—Miss C. Taylor, Miss D. P. Fine, Wm. Gaskin, R. J. Wyllie.

Singing.—Miss R. Quartermaine, Miss M. Evans (hon), Miss F. M. Long.

Pianoforte.—J. O. H. Wyllie, F. M. Boorman, M. E. Wyllie.

Pipe Organ.—K. S. Madill.

NEW LODGE FOR K. OF P.

Canadian Organizer Will Be Here to Form Women's Lodge.

On Friday afternoon at 2.30 p.m. at the Knight of Pythias Hall, 435 George street, there will be a new lodge of the Pythian Sisters instituted. Mrs. M. Bell Metcalfe, Canadian organizer, will be here for the opening ceremonies. It is expected there will be about 30 candidates. Those eligible to join are a Knight of Pythias' wife, mother, daughter, sister of a Knight of Pythias' widow.

Telephone 790 When You Want Your
Piano Or Organ Tuned.
Player Pianos a Specialty
All Work Guaranteed
W. H. CUNNINGHAM
560 Weller Street

PARCEL POSTAGE RATE IS CHANGED

Increase in Limit Followed By Cut in Cost.

The Post Office Department have increased the limit of weight of Parcel Post packages from eleven to fifteen pounds. Also there has been a decided change in rates of postage covering this branch of the service, which is an improvement over the rates previously in use.

These changes will go into effect at once.

SEALED Tenders addressed to the undersigned, and endorsed "Tender for Wharf and Dredging, Midland, Ont.," will be received until **12 o'clock noon, Tuesday, November 10, 1925,** for the construction of a wharf, and dredging the approaches thereto, at Midland, Simcoe County, Ont.

Plans and forms of contract can be seen and specification and forms of tender obtained at this Department, at the offices of the District Engineers, Equity Building, Toronto, Ont., Customs Building, London, Ont., and at the Post Office, Midland, Ont.

Tenders will not be considered unless made on printed forms supplied by the Department and in accordance with conditions contained therein.

Each tender must be accompanied by an accepted cheque on a chartered bank payable to the order of the Minister of Public Works, equal to 10 p.c. of the amount of the tender. Bonds of the Dominion of Canada or bonds of the Canadian National Railway Company will also be accepted as security, or bonds and a cheque if required to make up an odd amount.

Note.—Blue prints can be obtained at this Department by depositing an accepted cheque for the sum of $25.00, payable to the order of the Minister of Public Works, which will be returned if the intending bidder submit a regular bid.

By Order,
S. E. O'BRIEN,
Secretary.

Department of Public Works,
Ottawa, October 17, 1925.
3d-21,28,31-2616

CHINA PAINTING
Mrs. Langley McCarthy
Teaches Biscoffs' New and Beautiful Work in
CHINA PAINTING

FOR SALE.

$2,600.00 will buy a brick cottage, 7 rooms, all improvements, large lot with garage; good terms; immediate possession; this property is centrally located.

$3,500.00 will buy a brick house, partly modern, 7 rooms, large lot, situated in the south end, owner will exchange for a small farm or park lot.

Splendid brick house, barn, and other outbuildings, with 3 acres of first class garden land ,situated about ½ mile from City; owner would exchange for a farm; price reasonable.

$4,800.00 will buy a fine brick house situated in the west end; house is modern; large lot; owner would exchange for a property in the north end.

$3,600.00 will buy a very comfortable brick house, with two extra lots; house is modern and contains 7 rooms; situated in the south end; owner would exchange for a smaller property or would sell and give good terms.

$5,800.00 will buy a new brick house, all improvements, hardwood floors, large lot; situated in the south end; owner will sell and give good terms.

For particulars and inspection,

J. T. O'CONNELL & CO.
136 Hunter St. W., Peterborough
House phone 1359. Office phone 376.
A. Mills, agent, phone 1493w.

NOTICE TO CREDITORS

IN THE MATTER of the estate of SARAH ELIZABETH CHAMBERS, late of the City of Peterborough in the County of Peterborough, Spinster, deceased.

NOTICE is hereby given, pursuant to the provisions of The Trustee Act, that all persons having any claims or demands against the late Sarah Elizabeth Chambers, who died on or about the 13th day of August, A.D. 1925, at the City of Peterborough in the Province of Ontario, are required to send by post prepaid or to deliver to the undersigned, Solicitor herein for James H. Chambers, administrator of the estate of the said Sarah Elizabeth Chambers, their names and addresses and full particulars in writing of their claims and statements of their accounts and the nature of the securities, if any, held by them.

AND TAKE NOTICE that after the 27th day of November, 1925, the said Administrator will proceed to distribute the assets of the said deceased among the parties entitled thereto, having regard only to the claims of which he shall then have had notice, and that he will not be liable for the said assets or any part thereof to any person of whose claim he shall not then have received notice.

DATED at Millbrook, Ont. the 22nd day of October, 1925.

A. A. SMITH,
Millbrook, Ont.
Solicitor for said Administrator.
4 wkly-29, 5, 12, 19-2816.

DAVIS-THOMPSON COMPANY, LTD.

Insurance and General Agency
433 GEORGE ST. PHONE 40

4% INTEREST, compounded Half-Yearly, Paid on Deposits

One Dollar opens an account. Special facilities afforded Depositors for the convenient transaction of their business, and accounts are subject to cheque withdrawal.

For Sums of $100 and upwards this Company's Debentures are issued in terms of one to five years, bearing special rates of interest, depending upon the term of investment.

TORONTO SAVINGS AND LOAN CO.
435-437 George Street
Peterborough

"BRINGING UP FATHER" — Geo. McManus

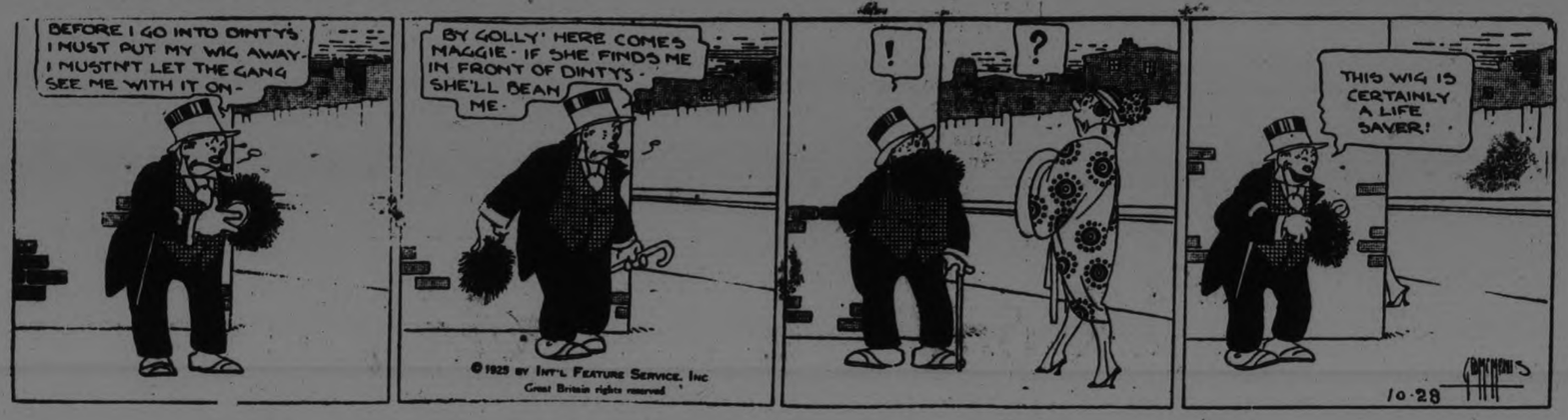

YOUNG ASQUITH TO ENTER MOVIES

Son of Famous Margot Is On His Way to Hollywood.

NEW YORK, Oct. 28.—(United News).—Enroute from London to Hollywood, where he is going into the movie business, Anthony Asquith, son of Margot Asquith and former Premier Asquith of England is in New York.

The motion picture is the art with the greatest possibilities, he says and American pictures are the best in the world. Young Asquith is 22 and has mannerisms much like his famous mother's.

He recently was graduated from Oxford.

LADY ORATOR URGES WOMEN

(Continued from page one)

dal. We women want to help where we are needed, and we are not needed in a campaign of scandal. The men can attend to that themselves. After some political meeting that I have attended, I have felt that I would like to sterilize my mind.

Players in the Game.

"About eighty per cent. of the women, if they were asked, would tell you that they never asked for the vote, but we have it, and we must try to use it intelligently. We are no longer on the grandstand looking on at the game of politics. You and I are players. If we don't know the rules we will have to learn them." Mrs. Thorburn quoted Viscount Astor who recommends that women become interested in politics to the exclusion of interest in clothes and gossip.

"We smile when we are reminded that it was not until 1920 that we had any voice in the affairs of the nation, when the privilege was given us by the Dominion Elections Act. Home, health and social conditions have always been women's chief interests and always will be. What is needed is to bring home to every woman the direct and close relationship of politics to the comfort and education of her family."

Mrs. Thorburn quoted from the London Times in saying that a good, efficient ditch-digger would make a better member of parliament than an inefficient doctor or merchant. 'By that standard women would be better in politics than men, for there are five men failures in business to every woman who fails in her job of home-making and child-raising. There are more good housekeepers in the land than there are good doctors or merchants, and more good mothers than there are good builders or architects."

Women will Co-Operate.

The one wish of every woman, said the speaker, in refutation of the ancient claim that women will not co-operate, is to co-operate in this "splendid task of national housekeeping." She went on then to give a "woman's point of view, with a commonsense slant, for I am very strong on commonsense."

"Mr. Meighen says that the one paramount issue in this election is the tariff. That is a subject that women have always avoided, but I can't imagine how any woman can support a high protection wall. How can we convince ourselves that it is what we woman want most, the greatest good for the greatest number when we realize that it makes money for one class alone, the manufacturer, and that just you and I are paying for that increase in his receipts. When a merchant buys an article that costs one dollar originally and has a thirty three and one-third per cent. duty on it, do you think he reckons his profit on the original cost of a dollar? No; he figures it on the basis of the dollar thirty-three, and we are paying for his profit on the added charges. It has been said that women have ninety per cent of the spending power of the money earned in Canada, and it certainly is to our interest to see that we get the most out of it. The home is the heart of the nation, and what is bad for the home is bad for the nation." (Applause.)

Tea and Sugar.

"I was in England when the McKenna duties were lifted, and the day after the announcement came out in the papers to that effect, I saw long queues of people standing at the grocery doors, waiting to take advantage of lower prices. In the windows were signs reading: "McKenna duties lifted. Fourpence off your tea, and tuppence off your sugar."

That shows how quickly it acted in England. And I tell you, when it comes to charges on tea and sugar, the tariff is no longer a stranger to me. It is an enemy."

When the Liberals first came into power, said Mrs. Thorburn, the cry of blue ruin was raised. Then in the second session, they were taunted with doing nothing, and started something by taking off duties on the basic industries of agriculture and mining. "Then what a howl went up!" But Mr. King was not to be stampeded into drastic measures, and the Advisory Board was formed, with Hon. Vincent Massey as a member, and "the Honorable Mary Ellen Smith to look after the tea and sugar."

"The King administration should be properly judged by the light of the handicaps with which it came into power, the majority of only one in its total, the horrible burden of debt caused by the war, and the big railway debt, which has since been reduced by twenty millions in operating expenses alone."

Mrs. Thorburn said that the two presidents of the railways before amalgamation into the C.N.R., D. B. Hanna and Mr. Kelly, received yearly salaries of $50,000 and $35,000 respectively, making a total of $85,000. Sir Henry Thornton at $50,000 saved the country the sum of $35,000 yearly while his increased salary of '65,000 still left a favorable balance of $20,000 a year.

Work of Murphy.

The speaker referred to the wonderful work done by the Postmaster-General, Hon. Chas. Murphy, went on to speak of the hive of industrial activity encountered on a recent visit to Kitchener and Waterloo, and retailed several evidences refuting the cry of blue ruin, speaking of the erection of a two million dollar building by the Metropolitan Insurance Company on Sparks street, Ottawa; of the new six-million dollar factory of the Singer Sewing Machine Company near Ottawa, of the Gatineau establishment of the International Paper Company, erected at a cost of between six and seven millions, and spoke of the advertisement, "inserted for record purposes only," of a new issue of Dominion government bonds, which were over-subscribed before before they were issued. She also referred to the pronouncement made recently by Sir Frederick Dutton, vice-president of the Royal Colonial Institute of England, who after touring Australia and South Africa, came to Canada, and remarked that the Dominion had recovered more quickly from the effects of the war than any other part of the Empire, saying "My friends in Canada, you are to be envied."

Mrs. Thorbirn also spoke of the excellent augury contained in the announcement that two million dollars in gold had recently been shipped in to Canada from the United States. "In 1921 the Canadian dollar was worth only 80c in New York. Now our dollar is above par in the United States." The reports of a fine crop, the upward trend in railway and bank earnings were inopportune for the Conservative campaign at the present time.

Immigration Policy.

Mrs. Thorburn spoke of the need for a sound immigration policy and of the harm which was admittedy being done by Patenaude's speeches in Quebec, and of the pronouncement on the occasion of the D'Arcy McGee memorial ceremonies, made by E. W. Beatty, president of the C.P.R. when he said that Canada's problem would never find a solution by the government but was one that every individual Canadian must help to solve.

A Dozen "Don'ts"

Mrs. Thorburn finished with a recital of her famous round dozen of "Don'ts" for an election campaign:

(1) Don't believe all you read in the newspapers. (Papers of differing poltical stripe can give different aspects to a speech.)

(2) Don't stand back and say: "There is nohting I can do." ("The Lord would never let you breathe up good air if you had nothing to do in life.")

(3) Don't overlook or despise the one odd vote.

(4) Don't be drawn into discussion of things that you don't understand.

(5) Don't imagine there is anything you can't understand if you choose to try. ("What man has done, woman can do.")

(6) Don't make statements that you know are untrue. ("It will do your politics more harm than good and it will scar your soul. Your soul will be with you all eternity and I have a suspicion that politics will end with this world.")

(7) Don't go around with a chip on your shoulder. ("They are not being worn with this year's models.")

(8) Don't let religion or creed enter into your politics. (Applause) ("The person who brings religion into politics is not usually a churchgoer.")

(9) Don't waste your time running down the Conservatives. ("The Liberals have a good record. Concentrate on that.")

(10) Don't get blue when your opponents prophesy victory. ("Blue isn't a Liberal color.")

(11) Don't forget to make frequent use of your common sense. ("Mark Twain has said that the reason we have so much common sense is because we use so little of it.")

(12) Don't quarrel among yourselves until one minute after the polls close on election day. ("And then I hope you'll be cheering so hard for G. N. Gordon that you won't want to quarrel.")

Dr. Middleton

After the applause that followed Mrs. Thorburn's address had subsided, Dr. J. E. Middleton spoke briefly on several subjects of interest to the ladies. He referred to a unique feature of this election campaign in the fact that no breath of scandal had been raised by the Conservatives as to the record of the King administration. He said that Mr. Meighen's criticisms had been many, but they were of the negative kind. His had been a campaign of mis-representation, of half-truths and padded statements.

Dr. Middleton spoke of the assistance afforded the Canadian General Electric Company here, by the bonus given to the smeltering industry, and of the fact that income tax was now evaded by many wealthy men who had bought tax-free bonds brought in in the time of the Meighen administration.

A Geographical Problem

Canada's problem, he declared, was geographical, and the solution which might satisfy the needs of Ontario would not do for Quebec or the North West. "Give a high tariff policy to the West and Confederation will go. Mr. Meighen is doing his best to disunite Canada and undo the good work of Sir John A. MacDonald and Sir Wilfred Laurier. We can't allow the milionaires of Montreal and Toronto to formulate a policy for the rest of Canada."

Dr. Middleton spoke of the absence of a tariff wall on the United States side against Canadian-made shoes, and the fact that, although our shoes might lack style sufficient to make them a desirable product to the majority of American citizens, still we had a sensible type of shoe that would appeal to a certain trade. But our manufacturers were not making any effort to go after this business, and keep their factories going.

"Now, Mr. Peck is a man whom we can admire as a man who stands four-square, but Mr. Peck went out of politics about ten years ago, because he realized that he was not particularly adapted to that type of work. His policy is peace at any price, but political life is not a five o'clock tea, by any means, and what we need is a red-blooded man who will fight if there are things he wants to get. I am sorry to see Mr. Peck in this contest, because if he is elected, the only contribution he will make is the one he made before. He will sit on the back benches, and when anything comes up that might be of use to Peterboro, he will not have thought about it. In Mr. Gordon, we have a man who has done many things for the city and will give you action every time. There is no man in Canada who is his equal as a go-getter.'

Meighen Rejected

Mr. Meighen, said the speaker, went to Canada four years ago, and by four million votes Canada said to him, "You are not my lover." Now, he was back again, hat in hand, saying "I have been talking blue ruin and am still talking it, but if you will have me for your husband, I will be a better man. I will make you promises, not anything very definite. I can't do that."

"But as Mr. Meighen sits in the cool grey shades for another four years, he will say, as the negro said, when being led out to be hanged, "This will certainly be a lesson to me."

The Brand of the Maple Leaf

Colonel O'Flynn of Belleville was the final speaker. He spoke of the way in which the Union Jack had been dragged into the conflict, because an idea to incorporate the Maple Leaf with its design had been put forward. "But the Maple Leaf was indelibly stamped on the Union Jack over there by the blood of the men who fought for it. In those days, we did not say, "Are you a Grit or a Tory? Are you a Methodist, or a Presbyterian, or an Anglican, or a Roman Catholic?" We said, "Are you a man?"

Colonel O'Flynn spoke of "this loyal chap, Mr. Meighen. Is he going to keep the old flag flying over such men as Armand Lavergne, who said, 'Down with the Union Jack,' or his friend Foster, in New Brunswick, a man who was drummed out of the party by Sir Robert Borden because he bought horses at $15 and sold them to the Government for $125 and $150. He was chased over into the United States. Perhaps he is one of those Canadian boys that left the country that Mr. Meighen talks so much about. Mr. Meighen blows hot in Ontario and cold in Quebec, but you won't find even a picture of Arthur Meighen allowed in Quebec Province. Patenaude is the man down there, and if Meighen is elected, he will be controlled in Quebec by Patenaude, and Patenaude will be controlled by the big interests in Montreal who are trying to wipe out the Canadian National Railways.

Mr. Meighen wants to make Canada failure. Mr. Meighen is a perfect success at failing. Why, he was never even elected as premier of this country. He stepped in when Borden retired, and when he went to the country after that, the people wouldn't have him. He cannot even carry his own riding, and yet he says he wants to be Prime Minister of Canada. He hasn't been bright and cheerful in years. It seems a pity in that darkened condition of his to load him up with the burdens of this country. It is not fair.

Mr. Meighen's contention as to 2,000 failures was alluded to, and Colonel O'Flynn remarked that he had not said anything about the factories that had started up, nor the fact that a decrease of 21.9 in figures of failures had been recorded in 1924 from 1923 figures, nor a decrease of 28.8 from 1922 figures, showing that the King administraton had got down to business immediately in this way. He also said that figures proved that less than three per cent. of the failures were causd by competition, the only fair way to adjudge such conditions.

The speaker referred to the freedom from scandal enjoyed by the King administration, and to the necessity of returning a man like Hon. Mr. Gordon, to represent Peterboro in what was certain to be a Liberal administration. He alluded to the assertion made in West Hastings riding at the time of the eection of Charles Hanna, the Liberal candidate, that the Frankford mill would now close down, and to the fact that the mill had recently enlarged its plant at a cost of $250,000.

Tariff Benefits Questioned

Mr. Meighen, he said, was making the contradictory assertion that he would increase the tariff, which was really only a tax, and yet reduce taxation. The experience in the United States with a high tariff had been that the wages of workers were cut by ten per cent. That meant what it had always meant. There might be some manufacturers who would pass along the benefit of protection to their workmen, but the majority of them would hire labour as cheaply as possible and make their dividends as large as they could. Living conditions of workers in the textile industries in the United States were such as to cause a blush of shame and the Federation of Labour was now going to the Government, asking for a lower tariff that living conditions among the workers might be bettered.

G. N. Gordon has been a credit to you at Ottawa It should not be necessary for him to seek re-election here. If he got what he deserved the people would say, "We want you to go back there, George." And I believe that the vote of the returned men and the ladies will send him back."

During the evening, vocal solos were given by Mrs. Walter Byers and Miss Evelyn Bentley, with accompaniments by Miss Ethel Kennedy and Miss Mathilde Masson, and an instrumental selection was played by Miss Lucille Doris.

COMMISSION TO INVESTIGATE

(Continued from Page One.)

had been served that the cannon were still thundering.

The indications are strong that France and Great Britain are acting as one in the present effort to increase the prestige and power of the League of Nations, and render it an effective instrument for peace. There are also signs that, without directly blaming Greece, the members of the Council are attaching the greatest importance to the fact that the Greek army invaded Bulgaria to a depth of eight kilometres (about five miles), while the Bulgarians, even on the say so of the Greeks themselves, encroached no more than 500 metres (about a third of a mile) upon Hellenic territory.

As the severance of economic and financial relations, which the covenant authorizes against a warring nation, would require too long a time to put in operation, there was new insistence in League circles last night that the Council might order a naval blockade of Athens, should the Greek Government defy the Council's mandate.

Continuing yesterday to blame the other country for starting the Balkan war, both Greek and Bulgarian representatives told the Council that they wanted reparations. M. Caranapos, for Greece, insisted that the real reason why Bulgaria was having trouble with her neighbors was that she had been unable to comply with the disarmament clauses of the Treaty of Neuilly, which made it possible for roving bands of irregulars to provoke conflicts.

He denied that Greece had committed hostile acts.

Greek Evacuation.

PARIS, Oct. 28. — (Canadian Press). — Orders have been issued by the Greek Government for the evacuation of Bulgarian territory today. This official announcement was made yesterday afternoon.

The Greek Government, in reply to the Council of the League of Nations, undertakes to conform to the Council's requirements "so as to give renewed proof of Greece's desire for peace."

A military commission proceeded yesterday to Demirkapu, and was met there by a Bulgarian officer to arrange for the evacuation of the territory.

ADVERTISE IN THE EXAMINER

A CORRECTION.

Mistakes Were Made in List of Bacon Hog Prize Winners.

In the list of prize winners at the Hastings Bacon Hog fair there were some mistakes. The correct placing in class one was as follows: 1, R. J. Garbutt; 2 and 4, C. V. Health; 3, J. Frederick.

J. S. Wilson was awarded the Junior and Grand Championship and R. J. Garbutt the Senior Championship.

SLEUTH HOUSE

(Continued from Page One.)

with an axe, as was at first supposed. Detectives have discovered that the cellar window, through which the assassin entered the house, was fastened by an iron rod from a carriage wheel, and as this is now missing, they feel reasonably certain that the nature of the weapon has been established, while it is possible the crime was committed by two men, most of the evidence points to only one.

Another point that is baffling investigators is the motive for the deed. The murdered couple apparently had no enemies, and as no attempt was made to steal anything in the house or in the bank on the ground floor, the suggestion of robbery would appear to be eliminated. At present the consensus of opinion is that the murderer, whatever his motive, fled in terror upon realizing what he had done.

"This double murder is too brutal to remain in the domain of crimes whose perpetrators are undiscovered," said Dan Lorrain, Chief of Provincial Detectives. "We have good hopes of laying our hands on the culprit, although we have as yet no definite clue to work on. We have followed thoroughly every channel of investigation, but we are handicapped by the fact that the murderer had over two clear days to make his getaway."

The funeral of the victims takes place to-day at Rougemont.

PAINLEVE'S MINISTRY

(Continued from Page 1).

and M. Herriot, and the chairmen of the financial committee of the Senate and Chamber were later called before the President and questioned by him regarding the financial situation, and all expressed hope that the situation would be quickly cleared.

The President will see M. Cazals, president of the Radical Group, this morning, after which it is expected he will summon the man chosen to form the new government. The general impression last night was that it will be M. Painleve.

The Premier in the new combination will likely have the collaboration or active support of M. Herriot, and M. Briand will probably be asked to remain as Minister.

When inquiries were made last night about his health, M. Briand responded: "There is nothing the matter with me but a nose bleed, which was insignificant. But it might be regarded as an invitation to rest."

Divergent Views.

The meetings held by the different political groups of the Chamber yesterday developed a wide divergency of views as to the solution of the crisis and showing that the new Cabinet, however constituted, will have to manoeuvre delicately to find a majority. There was much talk of a political stalemate, which would require dissolution of the Chamber and new elections in order to bring out a majority to support a stable government.

The Socialists are charged by other groups with manoeuvring to force new elections under the present proportionate representation system, in the hope of gaining enough seats in the Chamber to make them the predominant group and enable them to take power. They are now numerically the second party in the Lower House, with 105 seats, as compared with 145 for the Radicals and 104 for the National bloc. They count upon electing 180 members if new elections occur under the present system.

LONDON, Oct. 28. — (Canadian Press). — The fall of the French Government and the disappearance of M. Caillaux, from whom so much had been expected in the re-habilitation of French finances, has an interesting side for the British people. It was Caillaux who negotiated the tentative agreement with Winston Churchill, Chancellor of the Exchequer, for the payment of £12,500,000 yearly for a period of years in settlement of the French war debt to Great Britain, and the question arises whether with the advent of a new French Ministry, this tentative agreement will lapse, and new debt negotiations be required with the new French Finance Minister, or whether the new Cabinet will be content to adhere to the agreement.

ADVERTISEMENT. ADVERTISEMENT. ADVERTISEMENT.

WHAT DOES GORDON KNOW ABOUT EGGS?

Mr. Peck wants to know, in the interests of the farmers of West Peterborough, whether Mr. Gordon knows anything about the importations of eggs to Canada.

Probably Mr. Peck thinks that after coming a seven-week journey from Australia the eggs would mostly be populated and therefore a fit subject for the notice of the Minister of Immigration.

Be that so or not, Mr. Gordon knows that under Mr. Meighen's Government many more millions of eggs came here to compete with the product of Canadian hens than have been imported during Mr. King's regime. Here is the record:

EGGS IMPORTED INTO CANADA

	1922	1923	1924	1925
Dozens	9,637,303	8,319,622	6,512,812	2,695,047
Value	$3,239,480	$2,508,504	$1,975,707	$945,819

Fewer eggs were imported during the fiscal year ended March 31 this year than in any year since the war.

Liberal Publicity Committee 397 George street.

ADVERTISEMENT.

Don't be misled by specious arguments—high tariff is only a theory. Canada is on solid ground today with her moderate protection.

ADVERTISEMENT. ADVERTISEMENT. ADVERTISEMENT. ADVERTISEMENT. ADVERTISEMENT.

SAVINGS BANK DEPOSITS

$104,722,000.00

more in July 1925 than in July 1924

What more convincing proof can be had that Canadian people have prospered under King than the fact that Canadians had in Savings Banks Deposits $104,722,795.00 more in July, 1925, than in the same month in 1924.

A comparative statement of savings deposits in the various chartered banks of Canada for July, 1925, and July, 1924, cannot help but be accepted as fair proof of the prosperity of Canadian people

Comparisons of Bank Records	*Saving Deposits* July, 1924	July, 1925
Union Bank	$ 48,836,693	$ 50,972,678
Dominion Bank	52,601,051	57,466,051
Standard-Sterling	42,545,396	46,226,128
Banque Canadienne Nationale	73,432,331	77,186,519
Imperial Bank	56,901,032	60,475,146
Bank of Toronto	46,648,039	50,800,944
Banque Provinciale	25,514,291	28,073,807
Bank of Nova Scotia	108,834,836	112,503,468
Canadian Bank of Commerce	199,414,482	206,884,278
Royal Bank of Canada	189,336,525	202,007,919
Bank of Montreal	304,264,034	360,454,567
TOTAL SAVINGS DEPOSITS	$1,148,328,710	$1,253,051,505
INCREASE	$104,722,795.00	

No one, not even Mr. Meighen, nor his ally Mr. Peck, can possibly be so foolish as to deny that these facts denote a marked improvement in the general industrial and business conditions of this country. The Canadian people will hardly be misled by statements of calamity and ruin, in the face of such a substantial increase in their Savings deposits.

That it has been possible for the Canadian people to increase their savings to such an extent proves beyond a doubt that general business and industrial conditions must have undergone a most marked improvement for which the Liberal Government must be given full credit.

Much more remains to be done, and Gordon, on his past record, has proven that he can be relied on to accomplish it. In your own interests, and to ensure a continuance of prosperity, give him your support on October 29th.

A Vote for Gordon is a Vote for Economy, Unity and Prosperity

Liberal Publicity Committee 395 George street, Peterborough

The Evening Examiner

PHONES—Editorial 1601 Business Office, 1600. Private Branch Exchange to all Departments.

The Examiner is a member of the Audit Bureau of Circulation.

The Daily Examiner, published every lawful evening, by The Peterborough Examiner, Limited. Office, 419 George street. $6.00 per year, delivered in city; out-of-town subscribers by mail, $4.80 a year.

The Weekly Examiner, published every Thursday. Subscription price $1.50 a year.

U. S. REPRESENTATIVES

Special U. S. Representatives—W. H. Stockwell, 629 People's Gas Building, Chicago Ill.

New York—Chas F. Miller, 225 Fifth Avenue.

Advertising Rates on application.

R. M. GLOVER, Managing Director.

WEDNESDAY, OCTOBER 28, 1925

MODERN CAMPAIGNING.

The election campaign has been completely revolutionized by the triumphs of invention—which have enabled more electors to hear the words of the leaders of the various parties than was ever before possible.

Thus on Friday night when Premier King spoke in Toronto and on Monday night when Right Honourable Arthur Meighen addressed a mass meeting in the same city the radio carried their words to thousands of electors sitting comfortably at home.

At the same time microphones carried the voice of the speakers to thousands unable to get into Massey Hall, who wailed into the streets outside and heard the message as clearly as those inside.

Tomorrow night many Ontario people will receive the results by radio, getting full information as to the election without leaving home.

The radio, greatly increasing the audience to which the remarks of the leaders are addressed and the motor car which has speeded up transportation, have put campaigning on a new and better standard, and a more enlightened expression of public opinion should be the consequence.

LIGHTER PENALTIES NEEDED.

In Belleville on Monday Chief Justice Meredith declared that wherever he goes sixty per cent. of the people who are in jail are persons who have been convicted of breaches of the Ontario Temperance Act.

Justice Meredith declared that it was not a satisfactory state of affairs to have healthy men in jail, who should be earning a livelihood, and many people will be entirely in accord with him in that statement.

One of the chief causes of complaint in regard to the Ontario Temperance Act is the severity of the penalties prescribed for offences under the Act, the fines being so high that many of those convicted are unable to pay and must take the alternative, a term in jail, while wives and children suffer.

The Ontario Government would do well to deal with this phase of the situation before it becomes intolerable.

A reduction of the penalties for minor offenders under the Act would, it is felt by many citizens, serve the cause of temperance equally well, and would prevent the condition Justice Meredith complains of and which undoubtedly calls for the attention of the authorities.

A FINAL WORD.

Tomorrow the electors of West Peterboro are called upon to say by their ballots what policy they want carried out in Canada during the next four years and to name their representative.

The two parties in this constituency have used publicity as probably never before in the history of West Peterboro to deal with the issues of the campaign, and the electors have had an unusual opportunity to become informed as to the policies and platforms of the oppsing factions.

The result of this advertising, coupled with the fact that both parties are well organized, should be a total vote well above the average, especially in the city where the efforts of the two organizations to bring the voters to the polls will be especially energetic.

In view of the importance of the issues at stake, it is well that the expression of the will of the people should be as emphatic as possible.

It is not a healthy sign when electors are indifferent and apathetic in regard to a national contest, and the evidence to hand of a large vote being polled here tomorrow is gratifying to those who have been urging the electors to use their franchise.

Those who can conveniently vote in the morning should regard it as a duty to do so in order to avoid the congestion that may ensue during the afternoon.

The polls are open from 8 a.m. until 6 p.m.

FIRE LOSSES AND PREVENTION.

If the casual reader is told that the losses from fires in the United States in 1923 were $535,372,783, the statement usually goes in at one ears and out at the other, says Barron's. Not many minds think in millions, and fewer still in hundreds of millions. Even when you tell him that the showing of 1924, which is not yet tabulated, will be 15 per cent. worse than this, he is not moved in the direction of seeking a remedy. He regards a fire as very much in the same class with an earthquake or a stroke of lightning. He presumes that there are fire insurance companies and fire brigades, and the matter passes from his mind without the thought that somebody must lose the wealth destroyed.

But perhaps if you tell this casual reader that the per capita fire losses in this country in 1923 were $5.02, while in Great Britain they were 72 cents, in France 49 cents, in Germany 28 cents, in Italy 25 cents, in Switzerland 15 cents and in Holland only 11 cents, he may perhaps begin to sit up and take notice. Official reports indicate carelessness and faulty construction, like defective flues and chimneys, as the most serious causes of fires. The man who throws a supposedly spent match into the wastebasket has much to answer for. The death list from fires in the year under analysis amounted to more than 15,000 persons. But why are these other countries relatively so free from such loss?

There is an answer which ought to convey something to the most thoughtless mind. It is that, according to the Department of Commerce, there are 20,697,204 dwelling houses in the United States of which no less than 83.4 per cent. are of ordinary wood-frame construction. In the countries taken for comparison the wood-frame building is hardly known. Even in the desperate housing demand in Great Britain today, with bricklayers' wages at prohibitive figures, the resort has been to cement and not wood, which is not tolerated, although its practicability for habitation is admitted. The Actuarial Bureau of the National Board of Fire Underwriters says that a frame house has five times as many chances of burning as a brick house and 66 times as many chances as a house classified as fireproof. Even a brick house is 133 times as likely to burn as a fireproof one.

The answer is, of course, fireproof construction. New frame houses should be forbidden, even at the price of some temporary congestion in housing. The figures given are simply madhouse figures, and the richest country in the world cannot afford such a fire waste or the criminal loss of life.

TWENTY-FIVE YEARS.

Some surprise has been manifested that Viscount Grey of Fallodon's British Foreign Secretary during the Great War, should have been moved to publish his memoirs. The great statesman is thought of as a man of extreme reticence, disliking nothing more than publicity; and that conception of him is a correct one. In the two volumes from his hand—Twenty-Five Years, 1892-1916—published by the Ryerson Press, Toronto ($10), the impression of Lord Grey as a retiring English gentleman, in love with nature, and preferring the peaceful quiet of the country to the busy political life of the city, is fully borne out. The autobiography reveals a most engaging personality, as well as a brilliant diplomat. That he has been induced to write the story of the most critical years of British history is a circumstance of supreme importance to future historians, and of engrossing interest to his contemporaries. No British statesman was so close to the heart of things as Lord Grey was when Europe swept helplessly onward to the abyss. He, of all living authorities, is in the best position to tell us just what happened, and in these memoirs he conceals nothing. The result is a work of supreme value and absorbing interest, throwing a searching light on events, their causation and consequences.

It is naturally to the period immediately preceding the outbreak of the European conflict that one turns with special eagerness. Though the record is painstakingly fair to all nations involved—even to enemy nations—no doubt whatever is left in the mind of the reader about the responsibility for the war. Britain did her very best to preserve peace. Lord Grey worked heroically for a conference, at which difficulties could be discussed and in all probability swept away. Speaking of this mode of settling international differences, he says: "It could be set to work at a day's notice. The same personnel was still in London—Cambon, Lichnowsky, Beuckendorff, Mensdorff, Imperiali and myself; we were all loyal colleagues, who not only knew but trusted each other. If our respective Governments would only use us and trust us and give us the chance, we could keep the peace of Europe in any crisis. . . . After the submission of the Serbian reply to Austria, how easy it would be to arrange peace with honor, at any rate to Austria!" But war had been determined upon, and nothing would avail to prevent it.

Apart from the historical significance of Lord Grey's revelations concerning the origin of the war, these volumes are a most important contribution to the solution of the problem of preserving international peace. He shows clearly the inevitability of the Great War, with the enormous armaments maintained by the nations and the suspicions to which military competition gave rise. How can armed camps, with mutual jealousy in their hearts and with an inconquerable ambition to get the best of each other, long continue in amicable relationship? The moves and counter-moves, the plotting and scheming, the alternated bluster and alarm, which go to make up the history of diplomacy in the years covered by these two volumes, could lead only to one disastrous end. The moral is plain—there must be a change of heart and a change of mind; old methods of diplomacy are absolete now that a new era has come to the world. And in this connection one sees, as the future historian will see more plainly, that, after all, the war was not fought in vain. Already practical results have been brought about through the drastic lessons so painfully taught. Supposing Great Britain and the Empire had kept out, what would be the position today? Lord Grey answers the question: "To stand aside would mean the domination of Germany; the subordination of France and Russia; the isolation of Britain, the hatred of her by both those who had feared and those who had wished for her intervention in the war; and ultimately that Germany would wield the whole power of the continent. How would she use it as regards Britain? Could any one feel comfortable about that question? Could any one give to it truthfully in his heart any but a sinister and foreboding answer?" In the light of what might have been the position of the Empire today, with all our burdens and difficulties, is relatively fortunate. Time will remove the deep scars and Britain and the dominions will reap the sure rewards which go to all heroic and unselfish action.—Hamilton Spectator.

EDITORIAL NOTES AND COMMENT.

It's almost all over—but the voting.

The evidence multiplies that they take their politics seriously down in Quebec.

A free people is one that preserves its inalienable right to cuss its institutions.—Sault Star.

The largest lemon crop in the history of mankind is now growing in Florida.—Columbia Record.

The heckler is not a defunct institution, as far as Brantford is concerned.—Brantford Expositor.

A good party man is one who does not let his convictions interfere with his principles.—Kincardine Review.

More American homes have automobiles than bathtubs. Well, where can you go in a bathtub?—Border Cities Star.

Henry Ford despises the new-fangled dances, but his lizzie still clings to the shimmy.—Fergus Falls (Minn.) Journal.

You needn't blow up because your auto tire does. The opinions of those with you are harder to change.—Kincardine Review.

High shoes are coming back in London. The women really have to wear something, you know.—Beaumont Enterprise.

De Wolfe Hopper is likely to be known to posterity as the comedian whom contemporary women used to marry.—Hamilton Herald.

Telephoning is now possible across the ocean. It seems impossible to get away from talk anywhere in the world any more.—Guelph Mercury.

There is this to be said for the newspaper man walking to Florida; he'll be in better shape to make the return trip than a lot of 'em.—Marion Star.

VOICE OF THE PEOPLE.

All letters bearing on the pending General Election or political questions must bear the authentic name of the writer for publication. No letter will be published without the writer's name. This step is taken to protect the candidates from anonymous attacks and to assure Examiner readers of the legitimacy of the expressions of opinion in the communications.

NOTE WELL

Owing to space limitations no letter can be published that contains more than 300 words.

FROM W. H. MERRILL.

To the Editor of The Examiner:
Dear Sir,—

I notice in Mr. Gordon's answer to the questionnaire of the Prohibition Union a good deal of quibbling. Mr. Gordon was not asked to commit the Government, he was only asked as a private citizen seeking election, to subscribe to the questionnaire. In fact Mr. Gordon is not really a member of the Government until he is endorsed by his constituents. I think that the people understand pretty well Mr. Gordon's attitude. Thanking you, I remain, yours, etc.,

W.H. MERILL

FROM L. F. HUMBER.

To the Editor of Examiner:

The 29th day of October is not far in the distance, the day having ben set by the Federal Government for the purpose of sounding the sentiment of the people in the selection of a responsible Government for the Dominion of Canada.

Election day has been declared a half holiday, therefore, it becomes the duty of every citizen to exercise his or her franchise in selecting and electing legislators and officers of Government to insure stability in the structure of society.

It is a foregone conclusion that, among men there are great diversities of capacity for Parliamentary honors, etc.

Therefore it becomes a responsibility of the people, to make their choice ever keeping in mind. Good judgment should be exercised on the 29th of October.

It should be dismissed from the mind the election of popular candidates, as popularity does not, necessarily spell ability to function, along the lines most suitable for our Dominion.

Elect at all times, the candidate whom measures up to the closest standard of individuality of capacities, aquistion, and character.

If we possess one of the best up-to-the-minute watches we are satisfied then, why change as inequalities prevail.

Those candidates which refine and elevate our Dominion are to be chosen in preference to those which degrade and weaken Canada in their endeavours of absolute misrepresentation of the actual facts.

We at this particular time have occasion to regard social consequences and so it is for sake of Canada and the British Empire as a whole for the electorate to choose those which improve in preference to those which demoralize in the eyes of the world. "Be sure and elect the snappy boy."

L. F. HUMBER,
10 Argyle.

REPLY TO MR. SULLIVAN.

Winnipeg.

Dear Sir,—

Your issue of Oct. 21, containing a letter from Mr. Sullivan, has been following me in my travels, or I should have replied sooner.

I was really generous in allowing that Romanists know the texts of Scripture, because some Irish Romanists could not quote even these two correctly. However, I am glad that Mr. Sullivan knows a third one; and if he knows still more of his Bible, he is only showing that the programme of the Church of Rome in Canada must be very different from what it is in Ireland.

Mr. Sullivan makes assertions, but he gives no evidence in support. Your readers will not mistake assertion for proof. Apart altogether from the question of good taste, Mr. Sullivan is unfortunate in his choice of a quotation from Scripture, "Thou shalt not bear false witness against thy neighbor." This is the 9th Commandment in the Bible. But if Mr. Sullivan had been brought up in Ireland, he would have learned it as the 8th Commandment. The Maynooth Catechism leaves out the 2nd Commandment, because it is not considered convenient, and makes up the number to ten by dividing the tenth into two. This may be clever arithmetic, but it is very doubtful morals.

Mr. Sullivan jibes at the divisions of Protestantism, which he forgets are in many cases only differences on non-essential points. But let Father O'Flanagan answer him on the differences and divisions of Romanism: "I want to know what form of Christianity I will be expected to teach in China. Will it be that taught by the Rev. Dr. Maurice or that taught by the Maynooth that has turned its back on him?" These words were spoken by Father O'Flanagan at the meeting in Dublin three weeks ago when he blessed Jim Larkin, the Bolshevik leader.

The sixty-seven converts who have left the Church of Rome in Dublin during recent months have found in the reformed faith the secret of moral and spiritual freedom, which they evidently failed to discover in the Church of Rome.

Yours truly,
T. P. O'CONNOR.

FROM. MR. ALLEN.

Dear Sir,—

Peterboro is very fortunate to have an independent newspaper that permits both sides to put up their arguments during this contest, giving the electors an opportunity to calculate which side is likely to benefit the country in general, and our own city in particular. The Liberals are to be congratulated in restraining from indulgence in the hurling of epithets against the opposing candidates. The casting of slurs is not fair to either candidate, and should not enter into the question as anyone; even a monkey can throw stones. I cannot say that the Conservative committee is taking the higher ground in their write-ups.

Some statements are not fair, nor good sportsmanship. I am afraid some of the workers are not free of methods that would not stand the light.

Why is so much money being spent in all the newspapers by the Conservative party? Naturally the money comes from those who are specially interested in high tariff. Who pays for that in the end? Does not the elector in the higher cost of goods—you who buy?

We must have tariff for revenue, but we do not wish to create millionaires of a few, while the citizens, in general, pay for it out of their hard earnings.

The King Government are taking the business-like method of sending a representative of the various lines of business to enquire into the needs of that particular business, and promise a fair protection. The King Government has had just enough of experience to get a grip on the various needs of this wonderful country of ours, and it would be the height of folly, I believe, to upset the business of the country when from all directions the story of business improvement is coming to us.

This year's crop will make a big change in business, as is now quite evident. Let King's plans work out. It will take another term to demonstrate it. The country was in bad shape when he came into power. It is now in shape to progress noticeably. Naturally Meighen would like to take advantage of this, but he has not demonstrated

(Continued on page five.)

Wise and Otherwise.

Suit the action to the word, the word to the action, with this special observance—that you o'erstep not the modesty of nature.

—Shakespeare.

• • •

No nobler feeling than this of admiration for the higher than himself dwells in the breast of man. It is to this hour, and at all hours, the vivifying influence in man's life.

—Carlyle.

• • •

Prosperity is not without many fears and distastes, and adversity is not without comfort and hopes.

—Bacon.

• • •

Affectation is an awkward and forced imitation of what should be genuine and easy, wanting the beauty that accompanies what is natural.

—Locke.

• • •

The glory of ancestors sheds a light around posterity. It allows neither good nor bad qualities to remain in obscurity.

—Sallust.

• • •

Anger is momentary madness; so control your passions or it will control you.

—Horace.

• • •

The silence that accents merit as the most natural thing in the world, is the highest applause.

—Emerson.

• • •

No iron chain, or outward force of any kind, could ever compel the soul of man to believe or to disbelieve; it is his own indefensible light that judgment of his; he will reign and believe there by the grace of God alone!

—Carlyle.

A THOUGHT.

THE BOYS OF NOW.

We may continue to make laws that are local and write treaties that are international, but some day soon the boy of now will be asked to carry them through.

Your position and all other jobs will eventually be taken over by the boy of now.

Towns, cities, states, nations, and the affairs of the whole world will, in the very near future, be in the control of the young lads that are now carrying their books to school.

Courts, churches, universities, stores, steamship and railroad systems—farms, factories, banks and business generally will all be handled very soon by the boys of now.

The boys of now will soon manage everything, everywhere, and what may be expected in enterprise or realized in integrity depends largely on how the boys of now are developed.

1. Our boys are the biggest national asset. We may brag about our industries, our inventions and our gold reserves, but this country will never be bigger or better than its boys.

Two-thirds of the poverty, crime and cussedness in this country could be very soon checked by beginning with the boys now.

ADVERTISEMENT.

Mayor Turner, in the City Council Chamber, January, 1924: "You, Mr. Gordon, have always been and always will be, a public benefactor, and, irrespective of politics, we never had a staunc:her friend, a stronger advocate of the city of Peterborough than Mr. Gordon."

Liberal Publicity Committee
395 George street, Peterborough

CATTLE, GRAIN AND PRODUCE

Peterboro—Toronto—Montreal
Winnipeg

TORONTO LIVESTOCK.

TORONTO, Oct. 28.—Monday's sale of cattle at the Union Stock Yards totalled 4,117 and of these Rogers and Maybee bought about 700 head for export. Today's first receipts were 41 cars, 592 cattle, 112 calves, 1,167 hogs and 437 sheep and lambs. Export steers cost on he average 10 cents a cwt. less than last week at $7 to $8 a cwt. Heifers were bought from $6 to $7; short keeps $6.75 to $7.50 and bulls $4.50 to $5.50 a cwt. Almost all the good to choice handyweight and heavy steers were taken for export.

There were few good butches on the market again this morning. One load of 1,200-lb. steers was bought to finish up here at $7.25 a cwt. This morning's trade was quite slow—at one scale the weighup was practically all bulls. Export bulls sold at $4.50 to $5.25 and bolgonas $3.25 to $3.75 a cwt. Buyers were present looking for feeders and several loads of these sold at steady prices. Cows were scarce and none weighed up in the first two hours. With this morning's receipts there were about 3,500 cattle for sale. Some good handyweight butchers sold at $6.25 a cwt.

Calves were scarcely steady today and the tendency was towards easier prices with Buffalo buyers not operating.. One choice calf sold at 12 cents, but other good ones were not over 11 cents. The run was not heavy.

Lambs had a firmer market at 25 cents a cwt. advance. Top decks of lambs sold at 12½ cents a pound. Sheep had about a steady market.

The necessity of packers forced purchasers of hogs as high as $11.25 a cwt. f.o.b. on Monday and the market held all day from $11 to $11.25.. A bid of $10.75 a cwt. is being made today, but there is no prospect that this will be accepted.

BUTTER AND CHEESE MARKET.

MONTREAL, Que., Oct. 28.—(Canadian Press)—On the local curb market yesterday there were 250 packages creamery butter and 1,000 boxes cheese offered. Sales of No. 1 pasteurized creamery were made at 41c per lb., and no. 1 creamery at 40c per lb. while the cheese sold at 23c per lb. delivered here.

EGG MARKETS

OTTAWA, Oct. 28 (Canadian Press).—Egg trade conditions remained practically unchanged yesterday, the chief feature being a slightly stronger undertone on storage eggs in Montreal.

Toronto—Jobbing prices unchanged. Country shippers paying: extras 45-46, firsts 38-40, seconds 28-32, making sales, extras 48-50, firsts 40-45, seconds 30-35, f.o.b., cases returned.

Montreal—A stronger feeling pre-50, firsts 43, seconds 35, storage stocks. Jobbing, fresh extras 55, firsts 46.

Winnipeg—Jobbing, fresh extras 50, firsts 43, seconds 35, storoge extras 43, firsts 40, seconds 34.

Calgary—Egg prices unchanged. Poultry: light springers 14, heavy fowl, 11 to 13, light 7 to 9.

Edmonton—Jobbing, extras 45, firsts 40, seconds 35.

Vancouver — Jobbing, extras 68, firsts 66, seconds and pullets 57. Light hens 15, heavy 23, springs 23 to 25, dressed chickens 35 to 40.

Halifax—Jobbing, fresh extras 55, firsts 52, seconds 42, storage firsts 46.

St. John—Jobbing, fresh extras 55, firsts 46, seconds 40, storage extras 45, firsts 43, seconds 40.

Chicago—Spot 42 to 45, December refrigerators 33 1-2.

New York—Fresh extra firsts 46-50, fresh firsts 42-45, December refrigerators 34 3-4.

British cables (Prices shillings per ten dozen):

London, Oct. 26.—Best eggs in short supply. English 24 to 30, Irish 26 to 28, Belgian 23 to 25, Danish 25 to 29, Dutch 25 to 29s. 6d, Italian 21 to 22, Canadian 20, Australian 21 to 22, Argentine 16 to 17s 6, Chinese 13s 6d to 15s. Poultry prices easier. Chieckens, 11d to 15d, Surrey 1s 2d to 1s 7d.

Glasgow, Oct. 27.—Irish stored 17, fresh 26 to 28, f.o.b. Small supply.

MONTREAL MARKETS

MONTREAL, Oct. 28.—(Canadian Press).—There was some enquiry from foreign buyers in the local grain market yesterday for Manitoba spring wheat, but as prices bid were unsatisfactory little business was transacted. The export trade in oats was also quiet, while there was no further change in the market for that commodity, prices being firmly maintained.

The market for winter wheat flour was also unchanged. The feature of the millfeed trade was the increased demand from United States buyers, and a fairly large business resulted. The domestic trade was likewise reported good. The trade in standard grades of rolled oats was fair and prices ruled firm.

A good steady business was done in baled hay, both for local and outside account, and the market was fairly active.

Beans were quoted at from $2.40 to $2.50 per bushel.

There was no further change yesterday in the condition of the local market for eggs. A firm feeling prevails for strictly new laid stock on account of the light receipts and the fact that the demand is somewhat in excess of the offerings. The movement of storage eggs into consumption continues fairly good and the market was moderately active. The receipts were 1,186 cases, as against 329 for the same day last week, and 4,022 for the corresponding day a year ago.

A fair amount of business continues to be done in potatoes, but prices show no further change.

(Continued on page five.)

ADVERTISEMENT. ADVERTISEMENT.

Rev. W. R. Courage, speaking of Mr. Gordon in January, 1924:
"THE CITY OF PETERBOROUGH SHOULD BE PROUD TO HAVE SUCH A MAN."

Liberal Publicity Committee 395 George street, Peterborough

OPEN LETTER NO. 32

RT. HON. W. L. MACKENZIE KING,
Prime Minister and President of the Privy Council,
Ottawa.

Dear Sir:

Admitting that agriculture is still Canada's greatest industry, does it follow that in our efforts to secure immigration we should concern ourselves only, or mainly, with the question of how to attract immigrants who will specialize in growing wheat? Judged as to relative importance, is wheat growing holding its own, year after year, with other industries such as lumbering, mining and manufacturing?

We pay the farmer the compliment of speaking of him as the "backbone" of the country. When the "backbone" simile first acquired currency—say eighty years ago—the farmer was undoubtedly everything he was represented to be. But in those days he worked only a few acres, using a single-furrow plow drawn by a yoke of oxen, and harvested his crop with a scythe. To-day he works a much larger acreage, using a gang plow drawn by a tractor, and harvests his crop with a flock of binders. What it took several farmers to produce eighty years ago, with the crude appliances then in use, can now, with the aid of modern machinery, be produced by a single farmer!

With a population of about a million on her great wheat-growing farms, Canada is to-day producing about one-eighth of the wheat crop of the entire world. The extensive use of labor-saving machinery is mainly responsible for the tremendous showing she is able to make.

But meanwhile implement manufacturers are doing their utmost to push the sale of modern farm machinery in China with its 400,000,000 population, in Russia with its 150,000,000 population, and in every other country where agriculture is the chief basic industry. If wheat growing in Canada, under present conditions, is not sufficiently profitable to attract and hold immigrants, what must its situation be say twenty-five or fifty years hence, when the teeming millions of China and Russia, whose standard of living is so low that they can subsist on a wage of a few cents a day, are making extensive use of modern farm machinery to produce cheap wheat for export?

Yet that is only one side of the picture. In the days when the farmer truly was the "backbone" of the country, the world knew nothing bicycles, motorcycles, automobiles, pneumatic tires, gasolene engines, telephones, gramophones, player-pianos, typewriters, electric motors, household electrical appliances, moving pictures, radios, and scores of other things that all of us have or use to-day! Thousands upon thousands of workmen are now required for the production of things that we have come to look upon as necessities, that were literally non-existent eighty years ago!

There is a limit to the amount of farm-produced food each of us can comfortably consume, and excepting the unfortunate who are undernourished, we all consume that limit every day of our lives. But there is no limit to the number and variety of manufactured products each of us can use!

So, considered as channels for the profitable employment of labor in Canada, wheat growing at the best must stand still (except in so far, of course, as Canadian wheat can be made to displace the wheat of other countries in world markets by under-selling), while manufacturing may forge steadily ahead! Doesn't it look therefore as though artisan immigration would be the more logical immigration to encourage, particularly if we took precautions, by means of tariff increases, to ensure jobs for more factory workers than we now possess?

Much ado is made by politicians over the decline of rural population, as though that in itself were a thing to be deplored. In the light of these observations, isn't it rather a thing to be accepted as inevitable? And if so, of what avail will it be to shape our immigration policy in an effort to change a decline into an increase?

In business big or small, success usually falls to the man who thinks ahead, who tries to anticipate the conditions that are likely to arise, and who plans intelligently to meet them. In the biggest of all businesses—that of running a country—why should not the same rule hold good? If there is an unlimited future for manufacturing, and only a circumscribed future for wheat growing, why persist in immigration plans that are based upon the latter, to the neglect of alternative plans that might be based upon the former?

Yours respectfully,

J. J. GIBBONS,
President.

119 West Wellington Street,
Toronto, 2.

J. J. GIBBONS LIMITED,
Advertising Agents.

LADY ORATOR URGES LOCAL WOMEN TO VOTE FOR LIBERAL CANDIDATE

And Suggested That the Weaker Sex Would Make a Better job of National housekeeping Than Men — Scored Meighen's Tariff Proposals.

SPEECHES DR. MIDDLETON AND COL. O'FLYNN

"I am more than glad to be here to-night to speak for a representative like the Honorable Mr. Gordon, for the Loberal party owes him a great debt of gratitude. He was the first ray of cheer after the Liberal party came into power. It should be a matter of great pride that Peterboro owns the Deputy Speaker of the House. He has been a great credit to you and to this riding. It would be a great mistake not to re-elect him, for he has served you faithfully and well."—Mrs. Chas. H. Thorburn of Ottawa.

"We in Peterboro have been very lax in apreciation of our own people. Where is the monument in Peterboro to Mrs. Nichols? Where is there a monument to our soldiers. And have we appreciated as we should the honors that G. N. Gordon has brought to this town? Have we not handed out to him instead enough abuse and slander to make him say "What is the us?". To my mind it is pathetic that we cannot get rid of our little ideas and jealousies and appreciate a man who has done so much for us and for our city."—Dr. J. E. Middleton.

"There is no man in your city or in Eastern Ontario who has done as much for the returned soldier as George Gordon. We have complained many times that others have forgotten what we did for them in the Great War, but let it not be said of us that we forget those who have helped us,—George is a go-getter. Many's the time in Ottawa I have gone after something that I wanted for Belleville, and found that he had grabbed it off for Peterboro. Now, there is no doubt that Mr. King will be returned to power. Which would you rather have to represent you in Parliament? A Minister of the Crown or a silent man in the Opposition?"—Colonel O'Flynn of Belleville.

A large crowd of women, with a fair sprinkling of the sterner sex, turned out last evening to fill the G.W.V.A. Hall for the meeting at which Mrs. Charles H. Thorburn of Ottawa was the chief speaker. After Mrs. Thorburn's departure for Lakefield, where she was scheduled to speak later in the evening, brief addresses were given by Dr. J. E. Middleton and Colonel O'Flynn of Belleville.

The hall was appropriately decorated for the occasion with some very handsome large flags, and the platform was banked with palms, ferns and flowers. Mrs. Robert Harstone was in the chair, and Miss Luella Jobbitt, president of the local Women's Liberal Association, also occupied a seat on the platform.

Mrs. Thorburn was introduced by Mrs. Harstone, who referred to some of the many honors that have been won by the lady from Ottawa, who was commissioner for the Dominion Government at the Wembley British Empire Exhibition, Government representative at the International Labor Conference of the League of Nations at Geneva, is president of the Women's Canadian Club of Ottawa, president of the Canadian Council of Child Welfare, and an active officer of the National Council of the National Federation of Liberal Women.

Mrs. Thorburn's address was delivered in brisk, capable fashion, with a direct manner and a fluent style, interspersed by bits of dry humor, that appealed immensely to her audience.

Mrs. Thorburn.

"Some of us do not realize the importance of the election of a member of Parliament," she said. "The man you send becomes a part of the Government of the Dominion and if you choose a good representative you will have a good government. Merely walking up Parliamenet Hill does not alter men in the least.

"I am here to support Mr. Gordone, but I am not here to run down his opponent. Mr. Gordon does not require bolstering up of that kind. One of the Toronto papers has said that there is no particular issue in this campaign, but that it is a campaign of scan-

(Continued on Page 3.)

KING TUT'S TOMB WAS RE-OPENED

Another Sarcophagus Was Found Covered With Linen Cloth.

FLOWERS PRESERVED.

LONDON, Oct. 27.—(Canadian Press).—Cairo despatch to the Daily Mail says it is officially announced that Tut Ankh Amen's Tomb was re-opened October 12th in the presence of Egyptian officials. The lid of the sarcophagus was lifted, revealing another sarcophagus on which lay a thin linn cover and several bouquets of flowers in a good state of preservation.

20 WERE KILLED IN TRAIN WRECK

Was Derailed and Crashed Down a 25 Foot Embankment.

INVISIBLE DEFEAT.

MEMPHIS, Tenn., Oct. 28 (Canadian Press).—An invisible defect in a 96 pound steel rail last night was held responsible for the loss of a score of lives and injury to more than fifty other persons when the Sunnyland, St. Louis and San Francisco passenger train—one of the fastest and best equipped trains operating in the South—was derailed early yesterday near Victoria, Miss., 33 miles South of Memphis, and smashed down a 25-foot embankment.

Four pullman sleepers, a chair car, a combination negro coach and smoker with the baggage, express and mail cars hurtled down the embankment and into a ravine, telescoped and pounded by the impact into a mass of tangled wreckage.

Last night wrecking crews were still clearing away the debris.

VOICE OF THE PEOPLE.

(Continued from Page Four)

his ability yet. Take lumber, pulpwood, etc., Meighen would shut off a market from the poor settler, many of whom depend on sales of their timber for a living chiefly, besides the great number of people engaged in getting out logs, sawing lumber, pulpwood, etc., would be shut out of business. Would not common sense say spend a little more in protecting our forests to keep up the business instead of blocking progress and creating monopolies for the wealthy to hold big areas as long as it suits them? There are so many lines of business that Meighen's policy would hit that the ordinary mind cannot grasp it. For many years I was for high tariff, and when Laurier came into power I was very much afraid the country would be ruined with his free trade policy, but he carried on the protective policy in such a way that the Liberals are justly proud of results, and I am not afraid to trust a student of political economy like King, and those who are troubled with the disease partyism or jealousy or spite must know very well that in Gordon we have an aggressive and clever candidate.

As it is scarcely at all possible for Meighen to gain around eighty seats to have a working majority, it does not take much calculating as to which candidate would be more useful to the city, the Hon. G. N. Gordon in the seats of the mighty or Mr. Peck in cold opposition in a humble back seat.

A. H. ALLEN,
597 Charlotte street.

FROM MR. FLORENCE.

The Editor of The Examiner:
Dear Sir,—

The air is full of prosperity. It is coming down claims the Liberals. We will force her down says the Conservatives. A change in Government is like removing one pane of glass from a window and putting in another. What will help one will hurt another.

The general conditions won't chang until the selfish mask of surfaces on the restrictions of a good class of immigrants is removed our country will struggle along as it is.

As a man interested in the welfare of Peterborough, and surrounding district, I wish to remind my friends that:

G N. Gordon is the man who recognizes you after the election as before.

G. N. Gordon is the best natured man you can find.

G. N. Gordon has influence with the Government.

His word means something and has paved the way to get anything needed for the City, and surrounding country.

G. N. Gordon as a Minister is a product of Peterborough and district. The advertisement Peterborough and district will receive we may not duplicate in a century. Dont forget it.

Think before you mark your ballot.

The plantation of the King Government is blooming to bear fruit.

Better times are knocking at our doors.

Don't disturb it as re-arranged Government means a few years loss of time.

It is for your benefit to vote for Gordon.

Yours faithfully,
LOUIS FLORENCE.

FROM W. N. MILLAR

Editor of the Peterboro Examiner:
Dear Sir,—

Kindly allow me a small space in your most valuable paper to express a few thoughts which I feel must be uppermost in the minds of many people in and around Peterboro today. I heard the Conservative speakers at Victoria Hall Saturday night and must confess I was very surprised and disappointed. Instead of putting the great problems that confront Canada today fairly and squarely before the audience all the speakers harped on the tariff from beginning to end.

The tariff was Mr. Meighen's chief topic, but he had no theory to advance to account for our dollar being above par. Why? Now we all know that the problem of unity between all parts of this Dominion, and perfect understanding and co-operation between these parts is more important than the tariff. The possibility of very serious discord between the east, central and western parts of Canada (unless governed wisely and in the interests of all, and not in the interests of any one section, class or creed) is not nearly so remote as many people, especially in this part of Canada would fondly imagine.

Mr. Meighen never mentioned the National Railway, nor the fact that our post office department has a surplus for the first time in twenty-five years. Why?

He did not attempt to explain how it was that Canada's trade balance with the world is millions of dollars in our favour now but was millions against us when he was in power, and again I ask why?

He did mention the exodus of Canadians to the States, but everybody knows that this is not nearly so bad now as it was when he was in power.

The Australian treaty was attacked during the evening but I fail to see where it can harm Canada. But I do see very clearly where it will benefit Canada immensely. The same applies to the West Indies treaty.

There were other important things that he forgot or refused to mention but I hope that these few will convince anyone who is not sure which party he or she should support on the 29th.

Nobody but those in the front seats could hear Mr. Peck very clearly so we do not know just what his opinions are, and this was not the fault of the audience. This convinced me that Mr. Peck is not the man to make much impression on Parliament in Ottawa, especially if he sits in the opposition. Hoping that these few remarks will meet with general approval, I remain,

Yours sincerely,
W. N. MILLAR
35 Lafayette street.

FROM MR. KING.

To the Editor of Examiner:
Dear Sir,—

Allow me to express a few remarks, relative to the present political campaign. Exaggeration, humbug and abuse is the favorite pastime of many politicians. Such methods like the proverbial chickens come home to roost. Propaganda should not be digested without a grain of salt.

Governments cannot perform miracles or cure all evils with a stroke of the pen. Such a delusion seems to exist among a surprising number of people. Most people know business is not flourishing but I firmly believe the showing indications of improving. War invariably creates debt necessitating taxation and, Canada with her huge war debt and scant population is making a brave effort, which is reflected in the exchange value of the dollar.

People should not be blinded by partizanship or misled by distortions of the truth. A man's ability, honesty and integrity should be our guide and I am convinced that Mr. Gordon embodies those characteristics. He has conducted himself like a gentleman throughout the present campaign I could cite instances in which he has assisted returned soldiers in many ways. Mr. Gordon has made a sincere effort to help and foster all elements in the community and I feel sure he will continue to acquit himself creditably in the future as he has in the past.

Yours sincerely,
E. J. KING.

SEEK CO-OPERATION.

Liberals Launch Apparent Bid For Alliance With Labor Party.

LONDON, Oct. 28.—(Canadian Press).—What is apparently an official bid from the Liberals for co-operation between the Liberal and Labor parties was launched last evenin at a Liberal meeting under the chairmanship of the Earl of Oxford and Asquith the Liberal party leader.

THE MARKETS

(Continued from Page 4

The receipts of putter yesterday were 74 packages, as against 1,863 for the same day last week, and 2,885 for the corresponding day a year ago. There were no further developments in the trade, but the undertone to the market was easy at the recent decline noted.

The receipts of cheese yesterday were 8,036 boxes, as compared with 10,982 for the same day last week, and 8,391 for the corresponding day a year ago. There was some business done over the cable, but the volume was small and the market was quiet.

CHICAGO LIVESTOCK

CHICAGO, Oct. 28 (Canadian Press).—Cattle receipts 14,000 generally steady; extreme top 1,423 lb. steers 16.00; best long yearlings offered at 13.75; most range killing steers 6.50 to 7.75; she stock steady to strong; lightweight bologna bulls weak; vealers strong to 25c higher; largely 12.00 to 12.50 to packers.

Hog receipts 25,000; opened steady to 10c lower; closing mostly 10 to 15c off; bulk good and choice 160 to 300 lb. weight 11.10 to 11.75, major packing sows 9.50 to 9.80; bulk desirable killing pigs 11.75 to 12.25; shippers took 8,000; estimated holdover 8,000.

Sheep receipts 8,000; fat lambs 25c higher, sorting and quality considered; bulk desirable fat lambs 15.00 to 15.25; few butchers 15.35; clipped lambs 13.75 to 14.00; few yearlings wethers 13.75; fat sheep and feeder lambs steady; aged wethers, 9.50; bulk fat ewes 7.00 to 7.50; bulk feeder lambs 15.00 to 15.50; best held late at 15.75.

CHICAGO WHEAT

CHICAGO, Oct. 28 (Canadian Press).—Brisk buying led to a late rapid advance in wheat values yesterday. Evidence that stocks of the contract grades of wheat in Chicago are being seriously depleted had much to do with turning the market upward. Closing quotations on wheat were strong, 1 1-2 to 3 5-8c net higher, new style, nearly the day's top figures, with December 149 5-8 to 149 3-4 and May 146 1-8 to 146 1-2. Corn finished at 1 1-4 to 1 1-2c gain, oats 1-4 to 5-8c up, and provisions varying from 2c decline to a rise of 60c.

Impetus for the jump in wheat prices came chiefly from announcement that a cargo of 230,000 bushels of spring wheat had been ordered to move out of Chicago to an Eastern port. This announcement, coming on the heels of advices showing that receipts of wheat at primary points throughout the United States yesterday were unusually small, brought about a quick display of strength where as beforehand the market had been tending decidedly downgrade, notwithstanding continued drought in Australia and word of rain, snow, sleet and zero weather in Canada.

Prompt delivery of wheat here showed a much more pronounced upward swing than was the case with the distant deliveries, May and July. Offerings of December were notably scarce, and general buying set it, both from commission houses and from previous sellers. Firms with eastern connections appeared especially eager to purchase. Earlier the trade here had been influenced by the fact that the Liverpool market was unresponsive to Monday's advance on this side of the Atlantic. Besides, absence of new export business acted as a weight on the market, and so, too, did profit-taking sales that reached a generous total.

Corn and oats moved up with wheat. New corn was in much better demand. Meanwhile, receipts of corn yesterday were light, and so, too, were country offerings to arrive.

Provisions were affected by month-end buying of October ribs. At one time yesterday this delivery ran up $1.25 on account of competitive bidding.

"How can you prevent the leather from cracking, Madam?
Use a good wax polish."
" What do I recommend?
"Nugget" Shoe Polish. It softens and preserves the leather, giving it the same nutriment as the animal's body does when the skin is on its back."

Made in Black, Tan, Toney Red and Dark Brown. Also White Dressing (cake) and White Cleaner (liquid).

284 "NUGGET" Shoe Polish

ENLARGE NAVAL BASE.

Singapore Council Authorizes Dredging Along Shore.

SINGAPORE, Oct. 27.—(Canadian Press)—Legislative Council has authorized the dredging of 513 acres along the shore in furtherance of a plan for the enlargement of the British naval base here.

ADVERTISEMENT

Mayor Turner, speaking at a banquet to Mr. Gordon on January 29, 1923: "NO WORK WAS TOO GREAT FOR THE BENEFIT OF THOSE HE" (Mr. Gordon) "COULD SERVE."

Liberal Publicity Committee
395 George street, Peterborough

Claims She Was the Victim Of Malicious Hypnotists

WINNIPEG, Man., Oct. 28.—Canadian Press.—Gertrude Tracey, who was charged in the police court to-day with theft, is obsessed with an idea that the whole world is against her. In her own defence, she claimed she had been made the subject of malicious mind readers and hypnotists who compelled her to drink and had driven her to other evil deeds.

"I want it strictly understood that this business of mind reading and hypnotism has got to cease; I'm a ruined woman," she told the judge.

RAILWAY TIME-TABLES

CANADIAN NATIONAL RAILWAYS
Canadian National Railway Time Table corrected to date. All trains daily except Sunday.

No. 91—7.10 a.m. for Lindsay and Toronto.
No 96—8.10 a.m. for Port Hope, Toronto, Hamilton, Montreal, Quebec, Halifax and Portland, Me.
No. 93—8.20 a.m. for Lindsay, Orillia, Midland, North Bay and Toronto.
No. 371—8.30 a.m. for Lakefield.
No.98.—8.35 am for Hastings, Campbellford, Stirling, Belleville and points on the main line east.
No. 92—12 noon for Lindsay, Port Hope, Ottawa, Toronto, Buffalo, Philadelphia, New York, and makes connection with the International Limited for London, Detroit, Chicago also makes connection with the "National" for Winnipeg, Edmonton and Vancouver.
No. 373—12.05 p.m. for Lakefield.
No. 100—12.15 p.m. for Hastings, Campbellford, Belleville and Ottawa.
No. 95—5.24 p.m. for Lindsay, Orillia, Midland, North Bay and Toronto.
No. 99—8.19 p.m. for Lindsay, Saturday night only.
No. 94—9.10 p.m. for Port Hope, Montreal, Quebec ,Halifax, Boston and Portland, Me. Carries through sleeper for Montreal.

CANADIAN PACIFIC RAILWAY.
(Corrected to date.)

GOING EAST—
1.57 a.m.—Norwood, Havelock, Bonarlaw, Tweed, Perth, Smith's Falls, Kingston, Ottawa, Montreal and intermediate points daily. On Sunday this train proceeds east only as far as Havelock.
3.20 p.m.—Indian River Norwood, Havelock and Tweed. Daily except Sunday.
11.55 p.m.—Havelock Tweed, Kingston, Perth, Smith's Falls, Montreal, St. John, Boston and New York. Daily except Saturday.
8.50 a.m.—Havelock, Tweed, Kingston, Perth, Smith's Falls, Ottawa.
GOING WEST—
1.55 a.m.—Myrtle, Toronto, Guelph Goderich, Hamilton, Galt, Woodstock, St. Thomas, London, Chatham, Detroit, Chicago and New York. Daily.
8.00 a.m.—Toronto (Yonge street), Owen Sound, Teeswater and intermediate points. Daily except Sunday.
1.35 a.m.—Toronto, Hamilton, Brantford, Buffalo, Rochester, Boston, New York Galt, Woodstock, London, Chatham, Detroit and intermediate points between Peterboro and Toronto. Daily except Sunday.
9.35 a.m.—Bethany, Lindsay, Orillia, Port McNichol and intermediate points. Daily except Sunday.
1.35 p.m.—Toronto, Hamilton, Brantford, Buffalo, New York, Galt, Woodstock, London, Windsor, Detroit, Chicago and intermediate points between Peterboro and Toronto, Daily.
3.50 p.m.—Lindsay, Toronto and intermediate points. Daily except Sunday.

ENTERTAIN SECRETARY.

Presbyterian W.M.S. Told of Work Done in Northern Ontario.

MILLBROOK, Oct. 28.— Miss Pelton, of Westmount, Quebec, Feild Secretary of the Women's Missionary Society of the Presbyterian church in Eastern Canada, was the guest of Mrs. R. J. Doak on her recent official visit to the local Auxiliary here.

An open meeting of the Auxiliary was held in the church parlors on the occasion of Miss Pelton's visit, and the large gathering received with interest and enthusiasm the report which the Secretary gave of work being done in Northern Ontario, and the outline of the future activities being planned for new mission fields.

Centreville W.M.S. united with the local Auxiliary for the meeting. A solo by Miss Anna Hawthorne was an enjoyable feature of the musical part of the programme.

A thankoffering of $53.00 was received, and a delightful social hour was spent over the teacups at the conclusion of the business session.

The local Auxiliary has for some years past made the occasion of the annual thankoffering a special gathering, taking the form of an "At Home", with the President and other officers as hostesses, and it was generally conceded that this year's meeting has not been surpassed in attendance, interest, financial results, or social goodfellowship, by any previously held.

The president, Mrs. R. J. Doak, was in the chair. The girls of the C.G.I.T. grop assisted with the serving of frefreshments at the tea hour.

Miss Pelton left for Omemee on the evening train, her next meeting being with the Auxillary of that town.

ABANDON POSITION OF LABOR ADVISOR

Retirement of Sir David Shackleton Will Bring Change.

LONDON, Oct. 27.—(Canadian Press).—It is understood the government intends to abolish the position of chief labor advisor on the retirement there from of Sir David Shackleton which is impending. He has been chief labor advisor since 1921.

An anomoly in connection with the position of chief labor adviser is that this official receives 1,000 pounds year more than the minister of labor, his superior officer, the salary of Sir David Shackleton being 3,000 pounds a year.

ADVERTISEMENT.

Play the game by your country. Vote for Gordon and give the working man a chance to live.

DANISH AUTHORESS DISCOVER CANADA

Confessed She Thought It Land of Ice With Polar Population.

VANCOUVER, B. C., Oct. 28.—(Canadian Press).—On a voyage of discovery Countess Olga Eggers, a Danish authoress of high repute, has ventured into Canada, which she hopes to annex for literary purposes. While here she was interviewed before leaving for Revelstoke and the Doukhobor community. She has had thirty novels published and has a number of plays to her credit. Her present tour through the Dominion is to enable her to gather data and information of this country which she will include in her books on her return to Europe. It is also the Countess' intention to deliver a series of lectures. She is most enthusiastic concerning Canada, which appeals to her strongly. She was naive in confessing her former ideas of Canada. To her it was a land of snow and ice, "with polar bears walking down the streets—or, walking everywhere!"

IN NORWOOD CHURCHES.

Sacrament Was Administered Last Sunday in Presbyterian Church.

NORWOOD, Oct. 28.—Preparatory service was held in St. Andrew's Church on Friday evening last, and the Sacrament of the Lord's Supper was dispensed on Sunday morning.

On Sunday morning, November 1st, the Sacrament of the Lord's Supper will be administered in the United Church, Norwood.

At the Young People's League of the United Church, on Monday evening, Mr. Willard Stillman, gave a travel talk on his trip to the Old Land during the past summer.

PEACE IN CHICAGO FOREIGN COLONIES

Greeks and Bulgars Are Not Quarrelling Over War at Home.

CHICAGO, Ill., Oct. 28.—(United Press)—Along Adam street, where Chicago's Greek and Bulgarian colonies merge, peace has been declared without intervention by the League of Nations. Previously when the Bulgarians and the Greeks were fighting in Europe, there always were echoes of the conflict in the form of fist fights and small disturbances along Adam street. But this time, police say, the two colonies have reached an understanding. There is a tacit agreement that Bulgarians may discuss the war among themselves and Greeks may discuss it among themselves but mention of the war between Greek and Bulgarian is taboo.

IT PAYS TO ADVERTISE

ADVERTISEMENT. ADVERTISEMENT. ADVERTISEMENT.

ALONE WITH THE BALLOT

Symbol Of Your Conscience.

Tomorrow is a day of significance. Every Election Day should be a day of thanks-giving, a day when the country's citizenry shows its appreciation of the efforts made by men of the long ago to take into their own hands the reins of government. Despotism was overthrown and the common man came into his own when first the ballots of the people decided their rule.

**A weapon that comes down as still
As snowflakes fall upon the sod;
But executes a freeman's will,
As lightning does the will of God;
And from its force nor doors nor locks
Can shield you; 'tis the ballot-box.**

CANADA is a country of which every citizen should be proud, a country that has come forward with leaps and bounds of late years until now she stands on the threshold of full development.

CANADA needs wise government. Her boundaries are far apart and her territory is divided by natural barren areas. Her people follow divergent occupations.

CANADA must be united. The natural divisions of land and water must be surmounted by a spirit of co-operation and good-will. The many classes must join together for the good of all.

CANADA must be economical. Her sacrifice in the World War, when she was first to offer her help in combatting forces that threatened the Empire, were tremendous, and must be recouped.

CANADA must expand her trade. Only by expanding markets and increased production can the depression of lean years be made up. Wider markets for her many products will bring Canada to the forefront of the nations.

These are reasons why the present Government commands respect and deserves support. Under its careful guidance the greatest expansion has taken place, new markets have been found, governmental expenses have been cut down, unity of the people has occupied first place in the objectives aimed at, and a general increase in prosperity has resulted.

Without passion, without party prejudice, the people of Peterborough should approach the polls tomorrow with a sense of appreciation of the wonderful power that is theirs—the power to control the destinies of this young giant among nations. The heat of the campaign is over; all has been said on both sides; it is the privilege of the electors tonight to weigh the issue.

No good reason has been shown for a change of government. The country has prospered since 1921. High tariff is only a theory, and Mr. Meighen and Mr. Peck offer only that theory against the proven benefit of moderate protection. Canada cannot afford to abandon solid ground at this stage to embark on a doubtful raft.

Stability and advancement are opposed to disruption and stagnation, and every man and woman who seeks progress and the welfare of Peterborough and Canada will support the people's candidate, G. N. Gordon.

395 George street, Peterborough Liberal Publicity Committee

FUEL

It may be months before the anthracite mines are again working, so solve your fuel problem by burning

SOLVAY and OTO COKE

The faultless fuels for stoves, furnaces or grates. Superior to anthracite in every way—gives more heat for less money, eliminates waste and clinkers. All sizes in stock.

NUT, STOVE and RANGE, per ton $13

WOOD

Best Hardwood, 4 ft. - $12
Best Mixed Wood, 4 ft. - $8
(Cutting and Splitting Extra)

LACKAWANA HARD COAL
All sizes at current prices.

Peterboro Fuel and Transfer Co.
KELLY BROS.
Phone 270 - 134 Aylmer St.

POLLING PLACES in W. PETERBORO

City of Peterborough

POLLING SUB-DIVISION No. 1—Beginning at the eastern end of Crescent Street; thence west on Crescent and Romaine Streets to Lock Street, south on Lock Street to Princess Street, west on Princess Street to Maude Street, south on Maude Street to Lansdowne Street, east on Lansdowne Street to Haggart Street, and north and west on Haggart Street to the place of beginning at Mrs. Allen's, 113 Gladstone Avenue.

POLLING SUB-DIVISION No. 2—Beginning at the intersection of Lock and Romaine Streets, thence west on Romaine Street to Park Street, south on Park Street to Lansdowne Street, east on Lansdowne Street to Maude Street, north on Maude Street to Princess Street, east on Princess Street to Lock Street and north on Lock Street to the place of beginning at Mr. M. Thornburn's, 227 Prince Street.

POLLING SUB-DIVISION No. 3—Letters A to L—Beginning at the intersection of Park and Chamberlain Streets, thence west on Chamberlain Street to the Monaghan Road, south on the Monaghan Road to Lansdowne Street, east on Lansdowne Street to Park Street, and north on Park Street to the place of beginning at Mrs. Lockie's house, 495 Chamberlain Street.

POLLING SUB-DIVISION No. 3a—Letters M to Z—Beginning at the intersection of Park and Chamberlain Streets, thence west on Chamberlain Street to the Monaghan Road, south on the Monaghan Road to Lansdowne Street, east on Lansdowne Street to Park Street, and north on Park Street to the place of beginning at Mr. J. C. Smith's, 27 Lafayette Avenue.

POLLING SUB-DIVISION No. 4—Letters A to L—Beginning at the east end of Lake Street, thence west on Lake Street to Park Street, south on Park Street to Romaine Street, east on Romaine Street, to Crescent Street and northwesterly on Crescent Street and the western shore of the Little Lake to the place of beginning at the Brioux store, 100 Park Street.

POLLING SUB-DIVISION No. 4a—Letters M to Z—Beginning at the east end of Lake Street, thence west on Lake Street to Park Street, south on Park Street to Romaine Street, east on Romaine Street to Crescent Street and northwesterly on Crescent Street and the western shore of the Little Lake to the place of beginning at the Brioux store, 100 Park Street.

POLLING SUB-DIVISION No. 5—Letters A to L—Beginning at the eastern end of Rink Street, thence west on Rink Street to Rubidge Street, south on Rubidge and Park Streets to Lake Street, east on Lake Street to the Little Lake and along the shore of the Little Lake to the place of beginning at Mrs. Benson's, 57 George Street.

POLLING SUB-DIVISION No. 5a—Letters M to Z—Beginning at the eastern end of Rink Street, thence west on Rink Street to Rubidge Street, south on Rubidge and Park Streets to Lake Street, east on Lake Street to the Little Lake and along the shore of the Little Lake to the place of beginning at Mrs. Benson's, 59 George Street.

POLLING SUB-DIVISION No. 6—Letters A to L—Beginning at the east end of Wolfe Street; thence west on Wolfe Street to Park Street, south on Park Street to Rink Street, east on Rink Street to the Otonabee River and along the western shore of the said river to the place of beginning at Roy's store, Corner Rubidge and Townsend Streets.

POLLING SUB-DIVISION No. 6a—Letters M to Z—Beginning at the east end of Wolfe Street; thence west on Wolfe Street to Park Street, south on Park Street to Rink Street, east on Rink Street to the Otonabee River and along the western shore of the said river to the place of beginning at Frank Goselin's store, 113 Rubidge Street.

POLLING SUB-DIVISION No. 7—Beginning at the intersection of Wolfe and Park Streets; thence west on Wolfe Street to the Monaghan Road, south on the Monaghan Road to Chamberlain Street, east on Chamberlain Street to Park Street and north on Park Street to the place of beginning at Jos. Hobbins', 49 Lafayette Street.

POLLING SUB-DIVISION No. 8—Letters A to L—Beginning at the intersection of Sherbrooke and Park Streets; thence west on Sherbrooke Street to the boundary of the said city, south and east on said boundary to the Monaghan Road, south on the Monaghan Road to Wolfe Street, east on Wolfe Street to Pask Street and north on Park Street to the place of beginning at Heasman's store, 161 Rutherford Street.

POLLING SUB-DIVISION No. 8A—Letters M to Z—Beginning at the intersection of Sherbrooke and Park Streets, thence west on Sherbrooke Street to the boundary of the said city, south and west on said boundary to the Monaghan Road, south on the Monaghan Road to Wolfe Street, east on Wolfe Street to Park Street and north on Park Street to the place of beginning at Heasman's store, 161 Rutherford Street.

POLLING SUB-DIVISION No. 9—Letters A to L—Beginning at the intersection of Sherbrooke and Stewart Streets; thence west on Sherbrooke Street to Park Street, south on Park Street to Wolfe Street, east on Wolfe Street to Stewart Street and north on Stewart Street to the place of beginning at Fitzpatrick & Geraghty's, corner Rubidge and Dalhousie Streets.

POLLING SUB-DIVISION No. 9a—Letters M to Z—Beginning at the intersection of Sherbrooke and Stewart Streets; thence west on Sherbrooke Street to Park Street, south on Park Street to Wolfe Street, east on Wolfe Street to Stewart Street and north on Stewart Street to the place of beginning at Fitzpatrick & Geraghty's, corner Rubidge and Dalhousie Streets.

POLLING SUB-DIVISION No. 10—Beginning at the east end of Sherbrooke Street; thence west on Sherbrooke Street to Stewart Street, south on Stewart Street to Wolfe Street, east on Wolfe Street to the Otonabee Rives and along the shore of the said river to the place of beginning at J. Stewart's, 275 Dalhousie Street.

POLLING SUB-DIVISION No. 11—Beginning at the east end of Charlotte Street; thence west on Charlorte Street to Bethune Street, south on Bethune Street to Sherbrooke Street, east on Sherbrooke Street to the Otonabee River and northerly along the shore of the said river to the place of beginning at P. Hamilton's office, corner King and George Streets.

POLLING SUB-DIVISION No. 12—Letters A to L—Beginning at the intersection of Hunter and George Streets; thence west on Hunter Street to Bethune Street, south on Bethune Street to Charlotte Street, east on Charlotte Street to George Street and north on George Street to the place of beginning at A. Low's, 217 Hunter Street.

POLLING SUB-DIVISION No. 12a—Letters M to Z—Beginning at the intersection of Hunter and George Streets; thence west on Hunter Street to Bethune Street, south on Bethune Street to Charlotte Street, east on Charlotte Street to George Street and north on George Street to the place of beginning at A. Low's, 217 Hunter Street.

POLLING SUB-DIVISION No. 13—Letters A to L—Beginning at the east end of Brock Street; thence west on Brock Street to George Street; south on George Street to Charlotte Street; east on Charlotte Street to the Otonabee River and along the shore of the said river to the place of beginning at Goodfellow's store, 426 Water Street.

POLLING SUB-DIVISION No. 13a—Letters M to Z—Beginning at the east end of Brock Street; thence west on Brock Street to George Street; south on George Street to Charlotte Street; east on Charlotte Street to the Otonabee River and along the shore of the said river to the place of beginning at Eastwood's garage, Water Street.

POLLING SUB-DIVISION No. 14—Letters A to L—Beginning at the intersection of McDonnel and George Streets; thence west on McDonnel Street to Bethune Street, south on Bethune Street to Hunter Street, east on Hunter Street to George Street and north on George Street to the place of beginning at Geo. Coleman's store, 445 George Street.

POLLING SUB-DIVISION No. 14a—Letters M to Z—Beginning at the intersection of McDonnel and George Streets; thence west on McDonnel Street to Bethune Street, south on Bethune Street to Hunter Street, east on Hunter Street to George Street and north on George Street to the place of beginning at Coleman's, corner George and Brock Streets.

POLLING SUB-DIVISION No. 15—Beginning at the east end of Brock Street; west on Brock Street to George Street, north on George Street to McDonnel Street, east on McDonnel Street to the Otonabee River and south along the shore of the Otonabee River to the place of beginning at E. Dormer's store, 458 George Street.

POLLING SUB-DIVISION No. 16—Letters A to L—Beginning at the intersection of Charlotte and Bethune Streets, thence west on Charlotte Street to Park Street, south on Park Street to Sherbrooke Street, east on Sherbrooke Street to Bethune Street and north on Bethune Street to the place of beginning at Jas. McDonald's store, corner Charlotte and Bethune Streets.

POLLING SUB-DIVISION No. 16a—Letters M to Z—Beginning at the intersection of Charlotte and Bethune Streets, thence west on Charlotte Street to Park Street, south on Park Street to Sherbrooke Street, east on Sherbrooke Street to Bethune Street and north on Bethune Street to the place of beginning at Henderson's store, corner Bethune and King Streets.

POLLING SUB-DIVISION No. 17—Letters A to L—Beginning at the intersection of King and Park Streets; thence west on King Street to John Street, south on John Street to Bolivar Street, west on Bolivar Street to Penrose Avenue, south on Penrose Avenue to Sherbrooke Street, east on Sherbrooke Street to Park Street, and north on Park Street to the place of beginning at R. J. Devy's house, 285 Park Street.

POLLING SUB-DIVISION No. 17a—Letters M to Z—Beginning at the intersection of King and Park Streets; thence west on King Street to John Street, south on John Street to Bolivar Street, west on Bolivar Street to Penrose Avenue, south on Penrose Avenue to Sherbrooke Street, east on Sherbrooke Street to Park Street, and north on Park Street to the place of beginning at P. O. Sturgeon's house, 459 King Street.

POLLING SUB-DIVISION No. 18—Letters A to L—Beginning at the intersection of Charlotte Street and Maitland Avenue; thence west on Charlotte Street to the Monaghan Road, south on the Monaghan Road to Sherbrooke Street, east on Sherbrooke Street to Penrose Avenue, north on Penrose Avenue to Bolivar Street, east on Bolivar Street to John Street, and north on John Street and Maitland Avenue to the place of beginning at J. Penrose's Store, Sherbrooke Street—Penrose Avenue.

POLLING SUB-DIVISION No. 18a—Letters M to Z—Beginning at the intersection of Charlotte Street and Maitland Avenue, thence west on Charlotte Street to the Monaghan Road, south on the Monaghan Road to Sherbrooke Street, east on Sherbrooke Street to Penrose Avenue, north on Penrose Avenue to Bolivar Street, east on Bolivar Street to John Street, and north on John Street and Maitland Avenue to the place of beginning at J. Penrose's Store, Sherbrooke Street—Penrose Avenue.

POLLING SUB-DIVISION No. 19—Letters A to L—Beginning at the intersection of Gilmour and Park Streets; thence west on Gilmour Street to the Western Boundary of said City, south on western boundary to Charlotte Street, east on Charlotte Street to Maitland Avenue, south on Maitland Avenue to King Street, east on King Street to Park Street and north on Park Street to the place of beginning at Mrs. Lyle's house, 301 Pearl Avenue.

POLLING SUB-DIVISION No. 19a—Letters M to Z—Beginning at the intersection of Gilmour and Park Streets; thence west on Gilmour Street to the western boundary of said city, south on western boundary to Charlotte Street, east on Charlotte Street to Maitland Avenue, south on Maitland Avenue to King Street, east on King Street to Park Street and north on Park Street to the place of beginning at Mrs. McCoy's house, corner Pearl Avenue and Charlotte Street.

POLLING SUB-DIVISION No. 20—Letters A to L—Beginning at the intersection of Brock and Bethune Streets; thence west on Brock Street to Stewart Street, south on Stewart Street to Hunter Street, west on Hunter Street to Downie Street, south on Downie Street to Simcoe Street, east on Simcoe Street to Reid Street, south on Reid Street to Charlotte Street, east on Charlotte Street to Bethune Street and north on Bethune Street to the place of beginning at Yaco's store, corner Bethune and Simcoe Streets.

POLLING SUB-DIVISION No. 20a—Letters M to Z—Beginning at the intersection of Brock and Bethune Streets; thence west on Brock Street to Stewart Street, south on Stewart Street to Hunter Street, west on Hunter Street to Downie Street, south on Downie Street to Simcoe Street, east on Simcoe Street to Reid Street, south on Reid Street to Charlotte Street, east on Charlotte Street to Bethune Street and north on Bethune Street to the place of beginning at Low's office, 262½ Simcoe Street.

POLLING SUB-DIVISION No. 21—Beginning at the intersection of McDonnel and Bethune Streets; thence west on McDonnel Street to Downie Street; south on Downie Street to Hunter Street; east on Hunter Street to Stewart Street; north on Stewart Street to Brock Street; east on Brock Street to Bethune Street and north on Bethune Street to the place of beginning at Conservatory of Music, corner Hunter and Rubidge Streets.

POLLING SUB-DIVISION No. 22—Beginning at the intersection of McDonnel and Downie Streets; thence west on McDonnel Street to Park Street; south on Park Street to Charlotte Street; east on Charlotte Street to Reid Street; north on Reid Street to Simcoe Street; west on Simcoe Street to Downie Street and north on Downie Street to the place of beginning at N. Routley's store, corner Brock and Park Streets.

POLLING SUB-DIVISION No. 23—Letters A to L—Beginning at the intersection of Weller and Park Streets; thence west on Weller Street to the western boundary of the said city; south on said western boundary to Gilmour Street; east on Gilmour Street to Park Street and north on Park Street to the place of beginning at A. McFarlane's house, 509 Homewood Avenue.

POLLING SUB-DIVISION No. 23a—Letters M to Z—Beginning at the intersection of Weller and Park Streets; thence west on Weller Street to the western boundary of the said city, south on said western boundary to Gilmour Street; east on Gilmour Street to Park Street and north on Park Street to the place of beginning at A. McFarlane's house, 509 Homewood Avenue.

POLLING SUB-DIVISION No. 24—Letters A to L—Beginning at the intersection of McDonnel and Park Streets; thence west on McDonnel Street to the western boundary of the said city, south on said western boundary to Weller Street; east on Weller Street to Park Street and north on Park Street to the place of beginning at Jas. Guiry's store, corner Park and Elm Streets.

POLLING SUB-DIVISION No. 24a—Letters M to Z—Beginning at the intersection of McDonnel and Park Streets; thence west on McDonnel Street to the western boundary of the said city, south on said western boundary to Weller Street; east on Weller Street to Park Street and north on Park Street to the place of beginning at Jas. Guiry's store, corner Park and Elm Streets.

POLLING SUB-DIVISION No. 25—Beginning at the intersection of McDonnel and Downie Streets; thence westerly on McDonnel Street to the Monaghan Road, north on Monaghan Road to Smith Street, east on Smith Street to Dixon Street, northerly on Dixon Street to the northerly boundary of the said city, along the said boundary to Downie Street and south on Downie Street to the place of beginning and also including Jackson Park at E. Puttick's, 531 Park Street.

POLLING SUB-DIVISION No. 26—Letters A to L—Beginning at the intersection of McDonnel and George Streets; thence west on McDonnel Street to Downie Street, north on Downie Street, north on Downie Street to London Street, and east on London Street to George Street and south on George Street to the place of beginning at Brook's store, corner Reid and McDonnel Streets.

POLLING SUB-DIVISION No. 26a—Letters M to Z—Beginning at the intersection of McDonnel and George Streets; thence west on McDonnel Street to Downie Street, north on Downie Street to London Street, and east on London Street to George Street and south on George Street to the place of beginning at Brooks' store, corner Reid and McDonnel Streets.

POLLING SUB-DIVISION No. 27—Letters A to L—Beginning at the intersection of London and George Streets; thence west on London Street to Downie Street, north on Downie Street to Dublin Street, east on Dublin Street to George Street and south on George Street to the place of beginning at Pitchford's store, corner George and Dublin Streets.

POLLING SUB-DIVISION No. 27a—Letters M to Z—Beginning at the intersection of London and George Streets; thence west on London Street to Downie Street, north on Downie Street to Dublin Street, east on Dublin Street to George Street and south on George to the place of beginning at Wellington Asling's, 579 George Street.

POLLING SUB-DIVISION No. 28—Letters A to L—Beginning at the intersection of McDonnel Street and the Otonabee River; thence west on McDonnel Street to George Street, north on George Street to Dublin Street, east on Dublin Street to Water Street, north on Water Street to Antrim Street, east on Antrim Street to the Otonabee River and along the shore of the said river to the place of beginning at Reid's Delivery, 596 George Street.

POLLING SUB-DIVISION No. 28a—Letters M to Z—Beginning at the intersection of McDonnel Street and the Otonabee River; thence west on McDonnel Street to George Street, north on George Street to Dublin Street, east on Dublin Street to Water Street, north on Water Street to Antrim Street, east on Antrim Street to the Otonabee River and along the shore of the said river to the place of beginning at Reid's Delivery, 596 George Street.

POLLING SUB-DIVISION No. 29—Letters A to L—Beginning at the intersection of Dublin and Water Streets, thence west on Dublin Street to Aylmer Street, north on Aylmer Street to Antrim Street, east on Antrim Street to Water Street, and south on Water Street to the place of beginning at Hooper's store, corner Dublin and George Streets.

POLLING SUB-DIVISION No. 29a—Letters M to Z—Beginning at the intersection of Dublin and Water Streets, thence west on Dublin Street to Aylmer Street, north on Aylmer Street to Antrim Street, east on Antrim Street to Water Street, and south on Water Street to the place of beginning at Mrs. O'Brien's, 621 George Street.

POLLING SUB-DIVISION No. 30—Letters A to L—Beginning at the intersection of Dublin and Aylmer Streets; thence west on Dublin Street to Downie Street, thence northerly on Downie Street to the northerly boundary of the said city, easterly on said boundary to Stewart Street (Communication Road), northerly on Stewart Street to Wolsley Street, easterly on Wolsley Street to Aylmer Street, and southerly on Aylmer Street to the place of beginning at F. W. Bates' store, 654 Stewart Street.

POLLING SUB-DIVISION No. 30a—Letters M to Z—Beginning at the intersection of Dublin and Aylmer Streets; thence west on Dublin Street to Downie Street, thence northerly on Downie Street to the northerly boundary of the said city, easterly on said boundary to Stewart Street (Communication Road), northerly on Stewart Street to Wolsley Street, easterly on Wolsley Street to Aylmer Street, and southerly on Aylmer Street to the place of beginning at F. W. Bates' house, 656 Stewart Street.

POLLING SUB-DIVISION No. 31—Letters A to L—Beginning at the intersection of George and Antrim Streets; thence northerly on George Street to Barnardo Avenue, easterly on Barnardo Avenue to Water Street, northerly on Water Street to Inverlea Street, easterly on Inverlea Street and on a line with Inverlea Street to the eastern boundary of the North Ward, southerly along the said boundary to Antrim Street, and west on Antrim Street to the place of beginning at Braund's store, corner Smith and George Streets.

POLLING SUB-DIVISION No. 31—Letters M to Z—Beginning at the intersection of George and Antrim Streets; thence northerly on George Street to Barnardo Avenue, easterly on Barnardo Avenue to Water Street, northerly on Water Street to Inverlea Street, easrerly on Inverlea Street and on a line with Inverlea Street to the eastern boundary of the North Ward, southerly along the said boundary to Antrim Street, and west on Antrim Street to the place of beginning at P. H. Harrison's store, corner Smith and Water Streets.

POLLING SUB-DIVISION No. 32—Beginning at the intersection of Antrim and George Streets; thence westerly on Antrim Street to Aylmer Street, north and northwesterly on Aylmer Street to Wolsley Street, northeasterly on Wolsley Street to Barnardo Avenue, easterly on Barnardo Avenue to George Street and southerly vn George Street to the place of beginning at J. C. Harrison's house, 733 George Street.

POLLING SUB-DIVISION No. 33—Beginning at the intersection of Barnardo Avenue and Water Street; thence northwesterly to the northwesterly boundary of the city, northeasterly along said boundary to Hilliard Street, northerly on Hilliard Street to Langton Street, easterly on Langton Street to the easterly boundary of the North Ward, southerly along said boundary to the line of Inverlea Street projected to said boundary and northwesterly along such projected line and on Inverlea Street to the place of beginning at Archie Brault's store, corner Water and Hilliard Streets.

POLLING SUB-DIVISION No. 34—Beginning at the intersection of Mark and Robinson Streets; thence east on Robinson Street to Rogers Street, north on Rogers Street to Hunter Street East, east on Hunter Street East, and on a line with said street projected to the eastern boundary of the said city, south on said eastern boundary to the southern boundary of the said city, west on said southern boundary to the River Otonabee, northeasterly and northwesterly along the said river and the Little Lake to Mark Street, and north on Mark Street to the place of beginning at Mrs. John Hill's, corner Robinson and Mark Streets.

POLLING SUB-DIVISION No. 35—Letters A to L—Beginning at the intersection of Hunter Street East and Mark Street, thence south on Mark Street to the Little Lake, westerly, southwesterly and northerly along the northern and eastern shore of the Little Lake and Otonabee River to Hunter Street East, and East on Hunter Street East to the place of beginning at Welch's barber store, Hunter Street.

POLLING SUB-DIVISION No. 35a—Letters M to Z—Beginning at the intersection of Hunter Street East and Mark Street, thence south on Mark Street to the Little Lake, westerly, southwesterly and northerly along the northern and eastern shore of the Little Lake and Otonabee River to Hunter Street East, and east on Hunter Street East to the place of beginning at S. Calladine's, 270 Burnham Street.

POLLING SUB-DIVISION No. 36—Letters A to L—Beginning at the intersection of Mark and Robinson Streets; east on Robinson Street to Rogers Street, north on Rogers Street to Douro Street, west on Douro Street to the western boundary of the East Ward, southerly along said boundary to Hunter Street East, east on Hunter Street East to Mark Street and south on Mark Street to the place of beginning at J. Mee's, 96 Douro Street.

POLLING SUB-DIVISION No. 36a—Letters M to Z—Beginning at the intersection of Mark and Robinson Streets; east on Robinson Street to Rogers Street, north on Rogers Street to Douro Street, west on Douro Street to the western boundary of the East Ward, southerly along said boundary to Hunter Street East, east on Hunter Street East to Mark Street and south on Mark Street to the place of beginning at J. Mee's, 96 Douro Street.

POLLING SUB-DIVISION No. 37—Letters A to L—Beginning at the intersection of Rogers Street and Hunter Street East; thence north on Rogers Street to Hazlett Street, east on Hazlett Street to Armour Road, north on Armour Road to Smith Street, east on Smith Street to the eastern boundary of the city, south on said boundary to a line projected east from Hunter Street East, west along said line and Hunter Street East to the place of beginning at Martin Kylie's, 556 Rogers Street.

POLLING SUB-DIVISION No. 37a—Letters M to Z—Beginning at the intersection of Rogers Street and Hunter Street East; thence north on Rogers Street to Hazlett Street, east on Hazlett Street to Armour Road, north on Armour Road to Smith Street, east on Smith Street to the eastern boundary of the city, south on said boundary to a line projected east from Hunter Street East, west along said line and Hunter Street East to the place of beginning at Martin Kylie's, 556 Rogers Street.

POLLING SUB-DIVISION No. 38—Beginning at the intersection of Rogers and Douro Streets; thence north on Rogers Street to Hazlett Street, east on Hazlett Street to Armour Road, north on Armour Road to the northern boundary of the city, westerly along said northerly boundary to the westerly boundary of the East Ward, southerly along said westerly boundary to Douro Street, and east on Douro Street to the place of beginning at Rice's store, 550 Armour Road.

RENEW YOUR EXAMINER SUBSCRIPTION.

When you can't throw off a cold

—then it is Virol you need. Virol is a perfect food—building strength and vitality, enabling Nature to eliminate from your system the cold that is too often the forerunner of a condition much more serious. For adults a teaspoonful after meals.

Sold at all drug, grocery and department stores.

VIROL

LAKEFIELD CHURCH HAS GOOD SERVICE

Rev. Allen, of St. Paul's Preached to Presbyterian Congregation.

LAKEFIELD, Oct. 28—Rev. William Allen of St. Paul's Presbyterian church, Peterboro was in charge of the Presbyterian service held on Sunday afternoon in the Baptist church. In spite of the very bad weather there was a good attendance.

Mr. Allen took his text from the 29th verse of the 8th chapter of St. Paul's Epistle to the Romans: "For those He did foreknow. He also did predestinate to be conformed to the image of His Son." If asked for a text to build up Presbyterian doctrine, this is probably more appropriate than any other.

There are a great many people to whom life is nothing more than an existence, for all practical purposes the Bible might never have been written or circulated and Christ might never have been born. Many of thse people are successful in business and delightful to meet socially and very much alive intellectually but dead spiritually.

Death is the breaking of relationships, the Bible says "in Adam all die."

To many life leaves the realm of existence and enters the realm of experience and there is a great difference in these two. There is no more delightful task than to read Gods word and in doing so realizing that God has a plan for every life. There was never a building erected with a more complete or definite plan than man. The realization of this changes ones' life and to carry these plans to a successful consummation is God's chief concern. Some lives are like homes which are built first in a small way and gradually as means permit add to until one does not recognize the style of architecture. God's plan builds a Christ like character and we need contact with Christ. Today we have too little of that and the world is the poorer for it. The church should have it and the world needs it. Nothing happens by chance and the object of all God's dealing is to make us more like Christ and make life worth while. In heaven we shall be like Him for we shall see Him as He is for this we should unceasingly strive. If you feel you have reached the best there is and that there is nothing ahead then ambition has ceased to function and that is the end of all things.

During the offertory Dr. J. C. Smith and Mr John Anderson (Peterboro) sang a duet "Saved by Grace" and Mr. Anderson sang a solo "Wonderful Love" immediately after the sermon. Miss Etta Garbutt presided at the organ.

The service next week will be in charge of Rev. O. A. Thompson of Hastings who is well known in Lakefield and vicinity.

ALLOCATING MONEY.

Athletic Commission Will Supervise Distribution of Gate Percentages.

NEW YORK, Oct. 28 (Canadian Press)—Fifty per cent. of the gross receipts of all benefit boxing shows in New York hereafter must be deposited with the State Athletic Commision to insure the money going to the organization or interests to be benefitted, according to a decision reached by the Commission yesterday.

This action was understood to have been prompted by the fact that a number of charitable institutions advertised as beneficiaries of several boxing shows here in the past few months, actually received only a small percentage of the gate receipts.

INTERESTED IN CHILDREN.

Wife of King's Physician Spent Time in Aid Society Home.

TORONTO, Ont., Oct. 28.—(Canadian Press).—While in the city Lady Dawson, wife of the King's physician, spent some time at the Children's Aid Society home. Lady Dawson is one of the Queen's advisers on child welfare work, in which Her Majesty takes an active part. Toronto's visitor was greatly interested in the system of boarding out mentally subnormal and other children which has been successfully adopted in this city.

TO ADMIT GERMANY.

British Delegates Will Vote For Inclusion of Former Foes in International Tennis.

LONDON, Oct. 28 (Canadian Press)—The Council of the British Lawn Tennic Association decided today to instruct its delegates to the International Federation to vote for Germany's rea-dmission to that body when Germany becomes a member of the League of Nations.

ADVERTISEMENT. ADVERTISEMENT.

VOTE TOMORROW TO KEEP PETERBORO'S INDUSTRIES AND TO BRING MORE HERE

Voters of Peterboro, Mr. Gordon has during the last few days materially helped you in making your decision as to how your ballot To-Morrow should be cast.

An industrial City like Peterboro surrounded by a rural population depending upon that City as its market for the largest part of its productions cannot afford to send to Ottawa as its reprsentative a man who declares in his advertising that industries that cannot thrive under the present tariff are not worth keeping.

The Riding of West Peterboro cannot afford to send to Ottawa as its representative a man who believes that protection has driven people out of Canada because it is fleecing them here.

Mr. Gordon might hope to win votes by assailing manufacturers and attacking protection if he were a candidate in Saskatchewan, but an Ontario Riding of the composition of West Peterboro wants no free trade representative at Ottawa.

When you go to the polls To-Morrow remember that Mr. Gordon says that Peterboro's industries which are not thriving under the present tariff are not worth keeping.

Vote to keep them here running to full capacity and to bring other industries to Peterboro by voting for E. A. Peck—Four Square for Protection.

The Victory Committee of West Peterboro.

STORE OPEN ALL DAY TOMORROW - AFTER VOTING COME TO THE NEW STORE'S BIG SALE

OF KNITTED AND FLANNEL DRESSES, SWEATERS, SILK-KNIT LINGERIE, SCARFS, HOSIERY, ETC.

Wonderfully Attractive Prices on High-Class, Crisp, New Merchandise

Sale Continued Friday and Saturday **JEFFRIES' LADIES' WEAR, 378 George St.**

KEENE FAIR PRIZE LIST

The following are the prize winners of the Otonabee Agricultural Show:

Fruit.

Calverts: 1, Thos. Thompson; 2, W. A. Nelson. Seek No Further: 1, R. A. Nelson. McIntosh Red: 1, F. A. Eason; 2, Mrs. Webster. R. I. Greening: 1, R. A. Nelson; 2, R. E. Drummond. Tolman Sweet: 1, R. A. Nelson; 2, Eva Miller. Pewaukees: 1, S. M. Comrie; 2, Jas. Wilson. St. Lawrence: 1, Harry Read; 2, Miss Eleanor Foley. Snows: 1, Miss Eaenor Foley; 2, W. A. Nelson. Alexanders: 1, R. A. Nelson; 2, W. A. Nelson. Wealthy: 1, F. A. Eason; 2, C. Mather. Any other fall apple: 1, S. M. Comrie; 2, Mrs. Webster. Northern Spy: 1, Miss Eleanor Foley; 2, C. Mather. Yellow Bellflower: 1, R. A. Nelson; 2, W. A. Nelson. Russett: 1, Harry Manley; 2, S. M. Comrie. Any other winter apple: 1, Thos. Thompson; 2, S. M. Comrie. Collection winter apples: 1, R. A. Nelson; 2, S. M. Comrie. Pears: 1, Thos. Thompson; 2, W. A. Nelson.

Field Roots.

Early potatoes: 1, R. A. Nelson; 2, Henry Weir; 3, Mrs. Allen. Late potatoes: 1, R. A. Nelson; 2, C. C. Nelson; 3, Henry Weir. Collection potatoes: 1, C. C. Nelson; 2, S. M. Comrie; 3, Henry Weir. Fall turnips: 1, W. A. Nelson; 2, C. C. Nelson; 3, W. Drummond. Swede turnips: 1, Thos. Thompson; 2, S. M. Comrie; 3, Harry McIntyre.

Yellow mangolds: 1, Harry McIntyre; 2, C. C. Nelson; 3, W. A. Drummond. Globe mangolds: 1, S. M. Comrie; 2, W. A. Nelson; 3, C. C. Nelson. Red Mangolds: 1, C. C. Nelson; 2, H. Read; 3, S. M. Comrie. Carrots: 1, C. C. Nelson; 2, W. A. Nelson; 3, S. M. Comrie. Sugar beets: 1, R. E. Drummond; 2, S. M. Comrie; 3, M. Kenneally. Pumpkin: 1, J. H. Fletcher; 2, Harry Read; 3, R. A. Nelson. Cattle squash: 1, W. A. Nelson; 2, C. C. Nelson; 3, R. A. Nelson. Collection field roots: 1, W. A. Nelson; 2, C. C. Nelson.

Dairy Products.

Dairy butter, 10 lbs.: 1, Mrs. J. H. Nelson; 2, W. A. Nelson; 3, Henry Weir. Dairy butter, 3 lbs. in print: 1, Henry Weir; 2, Mrs. J. H. Nelson; 3, W. A. Nelson. Dairy butter, 3-lb. rolls: 1, Mrs. J. H. Nelson; 2, Mrs. W. H. Allen. Best butter shown: 1, Mrs. J. H. Nelson.

Honey in comb: 1, H. Manley. Honey, extracted: 1, H. Manley. Hens' eggs: 1, C. C. Nelson; 2, Mrs. J. Nelson. Fowl dressed for oven: 1, Mrs. J. Nelson; 2, H. Weir. Neill's special: 1, Mrs. J. Nelson. Howson's special: W. A. Nelson.

Domestic Science.

White bread: 1, Mrs. Allen; 2, Mrs. J. Nelson; 3, R. A. Nelson. Brown bread: 1, Mrs. J. Nelson; 2, R. A. Nelson; 3, Mrs. Allen. Buns: 1, Mrs. Allen; 2, Mrs. J. Nelson. Tea biscuits: 1, S. M. Comrie; 2, R. A. Nelson. Light layer cake: 1, S. M. Comrie; 2, M. Renwick. Dark layer cake: 1, W. A. Nelson; 2, Harold Weir. Apple pie: 1, Mrs. Allen; 2, C. C. Nelson. Lemon pie: 1, C. C. Nelson; 2, S. M. Comrie. Cream pie: 1, S. M. Comrie; 2, Harold Weir. Candy: 1, S. M. Comrie; 2, G. Adamson. Collection baking: 1, S. M. Comrie; 2, Mrs. Allen. Two loaves bread: 1, Mrs. Allen; 2, Eva Miller; 3, Mrs. J. Nelson. Howson's special: Mrs. Allen. Canned red raspberries: 1, S. M. Comrie; 2, Mrs. C. Nelson; 2, S. M. Comrie. Canned rhubarb: 1, C. C. Nelson; 2, Mrs. Allen. Canned cherries: 1, S. M. Comrie; 2, C. C. Nelson. Preserved plums: 1, S. M. Comrie; 2, C. C. Nelson. Preserved pears: 1, C. C. Nelson; 2, S. M. Comrie.

Preserved peaches: 1, S. M. Comrie; 2, C. C. Nelson. Berry jam: 1, Mrs. Webster; 2, S. M. Comrie. Orange marmalade: S. M. Comrie. Apple jelly: 1, C. C. Nelson; 2, S. M. Comrie. Currant jelly: S. M. Comrie. Raspberry jelly: 1, C. C. Nelson; 2, S. M. Comrie. Canned tomatoes: 1, C. Mather; 2, S. M. Comrie. Canned corn: 1, Mrs. Allen; 2, C. C. Nelson. Mixed vinegar pickles: 1, S. M. Comrie; 2, C. C. Nelson. Mixed mustard pickles: 1, C. C. Nelson; 2, S. M. Comrie. Other variety pickles: 1, C. C. Nelson; 2, Mrs. Geo. Spence. Tomato catsup: 1, S. M. Comrie; 2, C. C. Nelson. Collection fruit: 1, S. M. Comrie; 2, C. C. Nelson. Collection pickles: 1, C. C. Nelson; 2, Mrs. Allen.

Domestic Needlecraft.

Quilt patchwork, cotton: Eva Miller. Harold Weir. Comforter: Mrs. Webster. Bedspread: Miss M. Bolin, Mrs. Webster. Quilt patchwork, woolen: Mrs. Geo. Spence, Mrs. Webster. Novelty quilt: Mrs. Spence, Harry Read. Crib quilt: Mrs. Webster, Mrs. J. Nelson. Crochet, Irish: Mrs. Geo. Spence, Mrs. Webster. Filet, cotton: Mrs. Webster. Mrs. Geo. Spence. Braid thread lace, fine: Mrs. Spence. Braid thread lace, coarse: Mrs. Spence.

Tatting: Mrs. Spence, J. J. Moore. Drawn thread work: Mrs. Spence, Mrs. Webster. Embroidery eyelet: W. A. Drummond, Mrs. Spence. Embroidery, solid white: Mrs. Webster, Mrs. Spence. Embroidery, hardanger: Mrs. Spence. Embroidery, modern floral colors: Mrs. Allen, Margaret Renwick. Embroidery, modern conventional: Mrs. Allen. Handbag: J. J. Moore, Mrs. Allen. Lingerie set: J. H. Fletcher, Mrs. Webster. Nightdress: C. C. Nelson, Mrs. Webster. Boudoir cap: Mrs. Spence, Mrs. Webster. Luncheon set, embroidery: Harry Read. Luncheon set, other hand work: Mrs. Spence.

Pair tray cloths: Harry Read, Mrs. Spence. Tea cosy: Mrs. Spence, Mrs. Webster. Table doilies: Mrs. Spence, Mrs. Webster. Serviettes: Mrs. Spence, S. E. Richardson. Teacloth and four serviettes: Mrs. Spence, Mrs. Webster. Buffet set: Mrs. Allen, Mrs. Webster. Bedroom slippers: Mrs. Spence, Mrs. Webster. Fancy sheet: Mrs. Spence, Mrs. Webster. Pillowslips: Harry Read, J. J. Moore. Embroidered towels: Harry Read, C. C. Nelson. Other towels: Mrs. Spence, Mrs. Webster. Dresser runner: Mrs. Spence, Harry Read. Pin cushion: Mrs. Webster, R. E. Drummond. Pair curtains: Mrs. Spence.

Ragor floor mats: Mrs. J. Nelson, J. J. Moore. Centrepiece, colored: R. E. Drummond, Mrs. Allen. Table scarf: Mrs. Allen, Mrs. A. Simpson. Sofa pillow: Mrs. Allen, Harry Read. Sofa cushions: Mrs. J. Nelson, J. H. Fletcher. Fancy crochet: Mrs. Webster, Mrs. Spence. Fancy knitting: J. H. Fletcher, Harry Read. Fancy needlework: J. J. Moore, Mrs. Spence. Fancy lampshade: Harry Read.

Oil painting, landscape: F. A. Eason, Mrs. J. Nelson. Oil Painting, marine view: F. A. Eason. Oil painting, original subject: Mrs. J. Nelson. Water colors, flower: Mrs. Spence, R. A. Nelson. Water colors, animals: R. A. Nelson. Water colors, scene from Nature: W. A. Drummond, Miss Bolin. Drawing: Miss Eleanor Foley, R. A. Nelson. Pencil drawing: Mrs. Webster, W. A. Nelson. Photography: Mrs. Spence, Mrs. Webster. Collection of cuts: R. A. Nelson, Jas. Wilson. China painting, floral: Miss Eleanor Foley, Miss M. Bolin. China painting, conventional: Mrs. J. H. Nelson. Art work: F. A. Eason, R. A. Nelson. Poster design: Mrs. Allen, W. A. Nelson.

Floral

Display asters: J. H. Fletcher, R. A. Nelson. Dahlias: G. Adamson, W. A. Nelson. Geraniums: J. J. Moore, Mrs. Webster. Cut flowers: Mrs. Webster, G. Adamson. Table basket: Mrs. Spence, G. Adamson. House plant: R. A. Nelson, Miss M. Bolin. Fern: J. J. Moore.

Children's Department.

Apple pie: Henry Weir. Penmanship: R. A. Nelson, Henry Weir. Drawing, garden tools: R. A. Nelson. Pencil Drawing: R. A. Nelson. Penmanship, Crane's special: R. A. Nelson, Henry Weir.

Rug or mat, Turnbull's special: Mrs. Webster.

Grain.

Sheaf, oats: W. A. Nelson, S. M. Comrie, C. Nelson. Sheaf, wheat: C. Mather, W. A. Nelson, C. Nelson. Fall wheat, white: R. A. Nelson, Harry Read, C. Mather. Fall wheat, red: Harry Read. Oats: M. Kenneally, R. E. Drummond, Mrs. Allen. Barley: H. Read, M. Kenneally. White beans, field: H. B. Wood, Harry Manley, G. Howson. White beans, any other variety: R. A. Nelson, J. H. Fletcher. Ensilage corn: J. H. Fletcher, Henry Weir. Red clover seed: W. A. Drummond.

Garden Vegetables.

Turnip beets: R. A. Nelson, J. H. Fletcher. Long beets: J. H. Fletcher, S. M. Comrie. Parsnips: J. H. Fletcher, C. C. Nelson. White cabbage: C. Mather, R. A. Nelson. Red cabbage: S. M. Comrie, C. C. Nelson. Table squash: Frank Walsh, R. A. Nelson. Citron: C. C. Nelson, S. M. Comrie. Cauliflower: J. H. Fletcher. White onions: J. H. Fletcher, Eva Miller. Red onions: R. A. Nelson, J. H. Fletcher. Potato onions: J. H. Fletcher, R. A. Nelson. Yellow Globe: J. H. Fletcher, Harry Manley. Dutch Setts: Eva Miller, J. H. Fletcher. Watermelon: W. A. Nelson, C. C. Nelson. Garden carrots: J. H. Fletcher, R. A. Nelson. Table corn: Eva Miller, J. H. Fletcher.

Poultry.

Barred Rock, cock: Jas. Wilson, J. H. Fletcher. Barred Rock, hen: J. H. Fletcher. Barred Rock, cockerel: G. Howson, J. H. Fletcher. Barred Rock, pullet: Edgar Wood, J. H. Fletcher. White Leghorn, cock: Edgar Wood. White Leghorn, hen: W. A. Nelson, W. A. Nelson. White Leghorn, cockerel: Harold Weir, W. A. Nelson. White Leghorn, pullet: Harold Weir, W. A. Nelson. Brown Leghorn, cock: G. Howson. Brown Leghorn, hen: G. Howson, G. Howson. Brown Leghorn, cockerel: 1 and 2, G. Howson. Brown Leghorn, pullet: 1 and 2, G. Howson.

White Wyandotte, cock: John Robertson. White Wyandotte, hen: J. Robertson, 1 and 2. White Wyandotte, cockerel: J. Robertson, F. A. Eason. White Wyandotte, pullet: F. A. Eason, 1 and 2. Black Minorca, cock: R. A. Nelson. Black Minorca hen: H. A. Nelson, 1 and 2. Black Minorca, cockerel: R. A. Nelson, 1 and 2. Black Minorca, pullet: R. A. Nelson, 1 and 2. R. I., cock: C. C. Nelson. R. I., hen: C. C. Nelson. R. I., cockerel: C. C. Nelson, R. A. Nelson. R. I., pullet: C. C. Nelson, R. A. Nelson. Ancona, cock: R. A. Nelson. Ancona, hen: R. A. Nelson, 1 and 2. Ancona, cockerel: W. A. Nelson, 1 and 2. Ancona, pullet: Edgar Wood, W. A. Nelson.

Any other kind of fowl: Cock—W. A. Nelson; Hen—W. A. Nelson. Bronze turkey, cock: Henry Weir, John Robertson. Bronze turkey, hen: W. A. Nelson, John Robertson. Geese, Toulouse, male: R. A. Nelson, F. A. Eason. Toulouse, female: R. A. Nelson, F. A. Eason. Ducks, male: James Wilson, R. E. Drummond. Ducks, female: James Wilson, R. E. Drummond. Ducks, Rouen, male: Frank Walsh, G. Howson. Rouen, female: Frank Walsh, G. Howson.

Cattle.

Bull, two years: W. Bishop, M. Pimmitt. Bull, yearling: M. Pimmitt. Cow: M. Pimmitt, 1 and 2; 3, Eva Miller. Heifer, two years: M. Pimmitt, 1 and 2. Heifer, one year: M. Pimmitt.

Holsteins—Bull, two years: W. A. Bull, yearling: Edgar Wood. Cow: S. M. Comrie, 1 and 2; 3, Edgar Wood. Heifer, two years: W. A. Anderson, 1 and 2; 3, W. Drummond. Heifer, one year: Edgar Wood, 1 and 2. Heifer calf: 1, Egdar Wood; 2 and 3, W. A. Anderson.

Ayrshires—Cow: W. A. Drummond, 1 and 2. Heifer, one year: W. A. Drummond.

Angus—Bull calf: H. Weir. Cow: H. Weir. Heifer, one year: Harold Weir, 1 and 2; Henry Weir, 3.

Beef—Cow: H. McIntyre, 1 and 2; W. A. Nelson, 3. Heifer, two years: R. A. Nelson, 1 and 2; M. Pimmitt, 3. Heifer, one year: H. McIntyre, R. A. Nelson, H. B. Wood. Heifer calf: Harold Weir, M. Kenneally, M. Pimmitt.

Dairy—Cow: H. McIntyre, M. Kenneally, W. Drummond. Heifer, two years: S. Comrie, Harold Weir, S. M. Comrie. Heifer, one year: S. M Comrie, W. Drummond, Henry Weir Heifer calf: W. Drummond, Henry Weir.

Specials—Herd dairy cows: Edgar Wood, W. A. Anderson. Champ. bull, S. H.: Wm. Bishop. Champ. H. bull: W. A. Anderson, Edgar Wood. Shorthorn herd: M. Pimmitt. Holstein herd: Edgar Wood. Feeding cattle: R. A. Nelson, W. A. Nelson, Roy Kempt. Shorthorn heifer: M. Pimmitt. Holstein heifer: W. A. Anderson, Holstein cow: S. M. Comrie, Grade Holstein cow: W. A. Drummond, S M. Comrie.

Sheep.

Leicesters—Ram, aged: Thos. Beatty. Ram, shear: R. A. Nelson. Ram lamb: Thos. Beatty, 1 and 2; Stewart Elmhirst. Aged ewe: Thos. Beatty, 1 and 2; Stewart Elmhirst, 3. Shear ewe: Thos. Beatty, 1 and 2; R. A. Nelson. Ewe lamb: Thos. Beatty, 1; R. A. Nelson, 2 and 3.

Oxford—Ram, aged: S. Elmhirst, 1 and 3; W. Elmhirst, 2. Ram lamb: W. Elmhirst, 1 and 2; S. Elmhirst, 3. Ewe, aged: W. Elmhirst, 1; S. Elmhirst, 2 and 3. Ewe, shear: W. Elmhirst, 1; S. Elmhirst, 2 and 3.

Pigs.

Tamworth—Brood sow, nine months: Thos. Beatty, 1 and 2; W. Nelson, 3. Boar, nine months: Thos. Beatty.

Yorkshire—Brood sow, nine months: R. Humphries, 1 and 2; Harold Weir, 3. Any other large breed—Sow, nine months: Thos. Beatty.

C. P. C. special: R. Humphries, Harold Weir, Thos. Beatty.

Heavy Horses.

Mare and foal: Charles Kindred, John O'Callahan. Three-year-old: C. Kindred. Two-year-old: John O'Callahan. One-year-old: Chas. Kindred. Foal: Chas. Kindred, John O'Callahan. Team: Hope Bros.

Class B—Mare and foal: M. Pimmitt, Roy Kempt. Three-year-old: Robin Thorn. Two-year-old: Fred Fox, R. Humphries, Hope Bros. One-year-old: Hope Bros., Fred Fox. Foal: Roy Kempt, M. Pimmitt. Team: Hope Bros.

Class Ba—Mare and foal: R. Davidson, W. A. Drummond. Three-year-old: Robin Thorn, John Robertson. Two-year-old: John Robertson. One-year-old: R. Drummond, R. Davidson. Foal: Fred Fox. Team: Fred Fox.

Class C—Two-year-old: James Wilson. One-year-old: James Wilson. Single horse, 15½ and over: Charles Manley, H. Elmhirst. Single horse, under 15½: R. Elmhirst, C. Waldon, S. F. Redmond. Single horse, three-year-old: W. A. Drummond.

Class D—Brood mare and foal: R. Humphries, F. Walsh. Two-year-old: W. Drummond. One-year-old: R. Humphries, F. Walsh. Foal: R. Humphries, F. Walsh. Single horse, 15½: G. Harrison, H. Elmhirst. Single horse, under 15½: R. Elmhirst, C. Waldon, S. F. Redmond. Single horse, three-year-old: W. A. Drummond.

Specials—Lady drivers: Mrs. Chandler, S. F. Redmond, Eva Miller. Grafton's: Fred Fox, Hope Bros., S. F. Redmond. Single horse, roadster: H. Elmhirst, C. Waldon, S. Redmond. Single horse, carriage: S. Redmond, Mrs. Chandler, C. Manley. Gent's turnout: Charles Manley. Lady's turnout: S. Redmond, Mrs. Chandler. Two-year-old, agricultural: Fred Fox. One-year-old, agricultural: Hope Bros. Championship, agricultural: Hope Bros. Championship, general purpose: F. Walsh. Savill's special: Hope Bros., 1 and 2; John O'Callahan, 3. Champion roadster: R. Elmhirst. Mare and foal, Class A: Charles Kindred. Champion Percheron: Fred Fox. Best trained foal: R. Humphries. Championship, carriage: Mrs. Chandler. Best foal sired by Barne's O'Cedar Bar: Roy Kempt. G. N. Gordon's special: James Wilson.

WANTS IMPROVEMENTS.

Suggested Amendments To Mothers' Allowance Act.

TORONTO, Oct. 28 (By Canadian Press).—Miss Gertrude Lawler, Chairman of the Women's Allowance Board, Ontario, at the annual meeting just held, presented recommendations urging "that the Minister of Health and Labor be reminded that the present office of the board was unsuitable in location and inadequate in equipment; that the Ontario Mother's Allowance Act be amended to include the mother of one child, and that the flat rate be increased by $5 until living budget schedules are in general use in Ontario." British Columbia was held up as an example in the matter of pfoviding for needy mothers and children. There the mother of one child is given $42.50 every month and an additional monthly allowance of $7.50 is granted for each additional child under 16 years of age.

A fourth recommendation urged that in connection with the flat rates and in considering the eligibility of applicants property be estimated on its assessed value, and earnings be based on income tax returns, that no wage-earning child should be required to contribute more than one-half of its wages to its mother's support; that all the part-time earnings of the mother or foster-mother be exempt; that allowance be given to mothers whose husbands have been committed to Ontario penitentiaries for at least three months, and that the present character of the mother be the essential moral qualifications of an applicant whose child has been born out of lawful wedlock.

TOO GENEROUS IN DOMINION DEFENCE

Feeling That Development is Sufficient Deemed Erroneous.

LONDON, Eng., Oct. 28 (Canadian Press Despatch).—Sometimes it is said that the Dominions should not be expected to contribute much to defence, since they are doing enough in paying for the development of these young countries, writes the Hon. A. S. Malcolm, member of the New Zealand Legislative Council in the "Nineteenth Century" review published here. I have never felt that those who resort to these excuses had much faith in them, and I have never heard any responsible person make use of them.

"Why, then, do the Dominions not pay their fair share of the cost of defence? Simply because Britain is too generous. If Britain likes to pay more than her share of the cost, well, let her. I would not like anyone to think the Dominions are out deliberately to take advantage of Britain's generosity.

"What happens is possibly something like this. In making up its budget a Dominion finds that this, that and the other expenditure must be provided for. When it comes to defence the Government must know it is not paying a fair share, but taxation, in the opinion of the taxpayer, is high, no one asks for increased defence expenditure and, anyway, safety is assured by Great Britain, so just now there is no compulsion to spend more. But the Government does not want to sponge on the Old Country, and it stretches a point and increases its defence vote by 50 per cent. Though this amount is far less than the proportional share, the Government winds up by thinking it has done something quite generous. In all the circumstances perhaps it has reason for thinking so."

CONCERT, SOCIAL BURLEIGH SCHOOL

Very Successful Affair Was Held With Good Programme.

On Friday evening, Oct. 23, a very successful concert and hand social were given in S. S. No. 2, Burleigh school under the leadership of the teacher, Miss Hunter. Mr. W. McLean acted as chairman, the pupils providing the following part of the programme:

Chorus, The Maple Leaf, by pupils.
Recitation, Russell Earnshaw.
Welcome ,by pupils.
Solo, Phyllis Reynolds.
Solo, Helen Lean.
Chorus, "Smile whene'er you can," by pupils.
Solo, Miss Hunter.
Recitation, Phyllis Reynolds.
Solo, Raymond Reynolds.
School yell, by pupils.
Good bye, by pupils.

A 2-act play, entitled "Not a Man in the House," was given.

Cast of characters:

Mrs. Maria Bings, a widow lady, who declares that no man shall enter her house, Mrs. F. McFadden.

Miss Lucy Ryder, her timid maiden sister, Mrs. W. Lean.

Jessie Ray, a niece, who has come on a visit, Miss B. Hunter.

Aunt Belinda an old fashioned elderly lady, Mrs. W. Earnshaw.

Kate, a servant, who has a gentleman cousin, Miss L. Knox.

Mr. R. Knox auctioned the ladies' hands. The proceeds amounted to $18.90.

CAMPBELLFORD TEWS

Harvest Thanksgiving.

St. John's United Church was beautifully decorated with flowers Sunday, when the annual harvest thanksgiving services were held, the sermons being preached by the pastor, Rev. Wesley Elliott. There was special music at both services. In the morning, "The Promise," from "A Song of Thanksgiving" was artiscally rendered by Dr. Lillian Young, Mrs. F. J. Smith and G. W. Lucy. In the evening a quintette consisting of Mrs. J. H. Bell, Mrs. E. Bates, Miss Ruth Taylor, Messrs. J. H. Bell and Walter Lowe, sang "Savior, Again to Thy Dear Name We Raise." Another special number was "Sweet Hour of Prayer," by a male chorus, G. W. Lucy taking the solo part.

Presbyterian Church.

At St. Andrew's Presbyterian Church Sunday morning, Mrs. Robert Drummond, whose husband is Comptroller-General of the Province of Manitoba, sang a solo, her presence recalling to memory the days when, as Blanche Wellman, she resided in Campbellford, where for several years she was the soloist in St. Andrew's congregation. Her voice has lost none of the charm which made her one of the most popular singers this town has ever known. Mr. and Mrs. Drummond have just returned from a trip overseas, and on their way home stopped over to spend a few days with Mrs. Drummond's mother, Mrs. R. Hurst.

ADVERTISEMENT.

Gordon is a real HE-man. Send him back to work for Peterborough.

ADVERTISEMENT. ADVERTISEMENT. ADVERTISEMENT. ADVERTISEMENT

Consider Well

The most important act of your life this year will be the marking of your ballot on Thursday, October 29.

Your decision is more vital than you think. The consequence will affect in some way, not only yourself, but every human being in the country. If you are a wage-earner, a property owner, a man with investments, you are now standing at the cross-roads. A turn in the wrong direction means a continuation of the policy of inaction, of compromise, which has marked the administration of the King government and has been so fatal to the welfare of Canada and her citizens. July 1 was our 58th Birthday and—we are still struggling along with 8 1-4 million people in a country as big as the United States.

We have a smaller population than we had in 1921.

Since the King government came into power and lowered the tariff nearly half a million Canadians were forced to go to the United States to find employment.

Are we to continue to permit the best of our manhood to seek employment in the United States, or are we going to build up home industry, give our cities a chance to grow, provide work for all our people and for the millions who would enter this Canada if the future were one of hope and not one of dismal doubt, as at present?

Has Canada been prosperous during the last four years. Have you improved your position since the Liberals began their policy of tariff tinkering, with an eye to the free trade demands of the Progressives?

Do you want your fellow-man to live by honest, well-paid work?

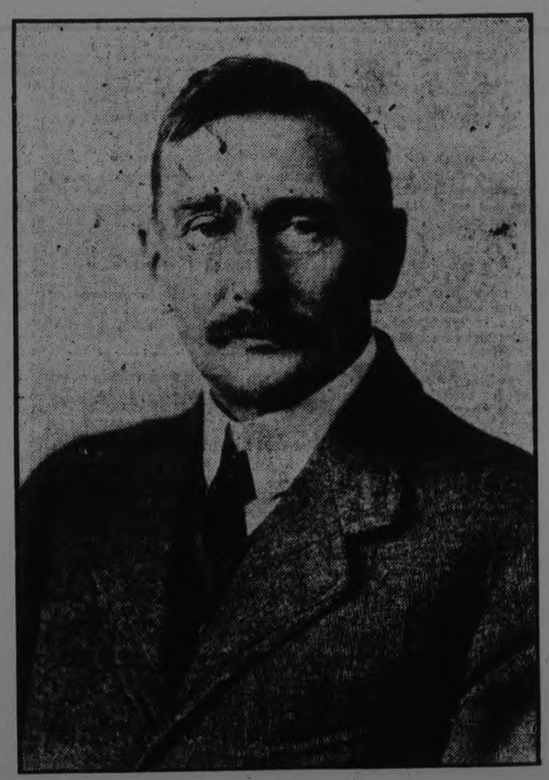

Do you want political leadership of a sane and an honest kind?

Of course you do.

Many will vote for the first time. They can make no mistake by voting for the supporters of the Conservative government, whose policies are clearly defined and planned in the best welfare of the whole country, and for no particular group of interests.

The prosperity of Peterborough and district is interwoven inseparably with the Conservative policies. That is the outstanding and undeniable fact.

Your vote on Thursday may spell ruin or bring renewed prosperity to Peterborough.

For Peck And Canada

—Conservative Victory Committee of Peterboro.

A "McLagan" Phonograph and a "Fada" Radio in One Superb Instrument

THERE are no limitations to the McLagan Phonograph as a musical instrument. It reproduces *all* musical sounds perfectly. It plays *all* makes of records. It takes *all* kinds of needles.

The McLagan Phonograph achieves perfect reproduction because it has the famous trinity of exclusive features—the McLagan-Fletcher Reproducer, the McLagan-Fletcher Tone-Arm and the McLagan Suspended Amplifier.

It is now possible to *doubly* enjoy the truly remarkable McLagan Reproducer. You can buy, completely encased in a beautiful period cabinet, a McLAGAN Phonograph and a FADA Neutrodyne Radio Receiver. The "Fada" assures perfect reception from all over the continent—the "McLagan" provides perfect reproduction.

Changed in a Jiffy!

At all times you have a complete phonograph and a complete radio. It is not a second's simple task to change from phonograph to radio and back again. Nothing to take off—nothing to put on. The Selectron enables you to utilize instantly the peerless McLagan reproducing equipment as a loud speaker. Until you have heard the McLagan-Fada combination, you cannot know the tonal purity possible in radio reproduction.

The addition of the radio takes nothing at all from the cabinet beauty of the dual instrument. Convince yourself by seeing it at your dealer's. He'll gladly demonstrate.

True-Toned RADIO

The Neutrodyne principle of FADA Radio eliminates all squealing. It tunes through local broadcasting and separates stations with perfect precision. It is Radio at its very, very best.

The McLagan Phonograph Corporation, Limited
Stratford • • Ontario

Distributors for the celebrated FADA Radio Neutrodyne Receivers

12

Perfect Reception ~ Perfect Reproduction

See a Full Selection of McLagan Instruments at

HEINTZMAN & CO.

Royal Bank Building - HunterSt., Near George

Peterboro Music Co.

LOCAL DEALER - 404 GEORGE ST.

J. P. Cunningham, Prop.

Women's Daintiness

Under the most trying hygienic handicap is assured this NEW way

LIGHT frocks, sheerest gowns... wear them now any day, any time, anywhere, without a moment's doubt or fear!

The uncertainty and insecurity of the old-time "sanitary pad" has been ended.

Most women now use "KOTEX" ... a new and remarkable way.

5 times as absorbent as ordinary cotton pads.

Deodorizes, thus ending ALL danger of offending.

Discards as easily as a piece of tissue. No laundry. No embarrassment.

Obtainable at all drug and department stores simply by saying "KOTEX." You ask for it without hesitancy.

Costs only a few cents. Proves old ways a folly. Twelve in a package. In fairness to yourself, try it.

KOTEX

No laundry—discard like tissue

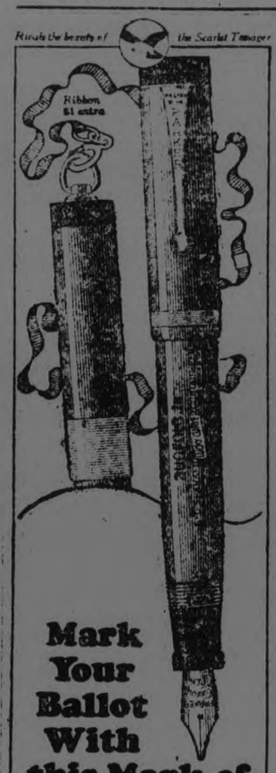

Mark Your Ballot With this Mark of Prosperity

The Super-Pen with 25-year Point

THE more skill that's used in making a pen, the easier to write a smooth, clear hand withit.

And $5 buys a Parker Duofold Jr. with a full-handed grip for a boy's or man's strong hand and $5 buys a Lady Duofold pen with a slender grip to fit a girl's slim fingers.

Both are just like the $7 Parker Duofold except for size.

Choose your size, choose your point—Extra Fine, Fine, Medium, Broad, Stub, or Oblique. And choose your color—the lacquered with smart black tips, or the plain black trimmed with gold.

The Parker Fountain Pen Co., Limited
Factory and General Offices
Toronto, Ontario

Duofold Pencils to match the Pens: Lady Duofold, $5; Over-size Jr., $3.50; "Big Brother" Over-size, $4

Parker Duofold
Duofold Jr. $5 Lady Duofold $5
Intermediate size With ring for chatelaine
Made in Canada—Same Price as in the States

Select your PARKER PEN & PENCIL from our complete assortment. We have their full line.
GILES, THE DRUGGIST.

On sale at the REXALL STORES, Cor. George and Charlotte Sts., Cor. George and Simcoe Sts., No. 393 George St.

Government Nabob arbers the Bobbed

LONDON, Oct. 24 (United Press).—At Limuru, Kenya, Africa, there is an Englishman who regularly shingles his wife's hair once a week, according to a letter just received here.

At first, when his wife made the suggestion he declared himself ready to be hanged first but when he found that the cost of travel to the nearest regular hairshingler plus the cost of the shingle itself would set him back $10.00 a week he meekly submitted and now prides himself on the artistic effect he negotiates.

At Mombassa a high government official let himself in for trouble galore when he confessed to considerable skill at manipulating clippers. Immediately he was beseiged by all the white women in the district to do their shingling for them. To keep peace in the district he did it. Once started they wouldn't let him stop. Now, he hasn't time to do anything else.

ADVERTISEMENT.

If you are still in doubt as to how you should vote, read the article on page four today, "Alone with the Ballot."

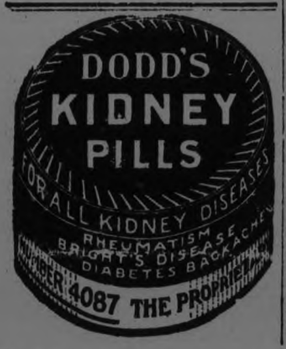

ITALIAN CARPENTER PREDICTS WORLD 'QUAKES WITH SUCCESS

Says Impossible to Prevent Them, But Feasible to Forecast the Time.

PITIES PROFESSORS.

Believes That Terrestrial Dynamism is Connected Through Continents.

By RAFFAELE BENDANDI.
(Written for the United Press.)

FAENZA, Italy, Oct. 28 (United Press.—Is it possible to predict the earthquakes?

The question, which until a short time ago was simply absurd, to-day is such no longer, for if it be true that many savants answer it in the negative, it is equally true that a distinguished array of scientists, such as Moreaux, Alfani, Stiattesi, not to mention other famous predecessors, think that there should be a key to this deep and terrifying mystery, and that the mystery must have its laws which the intelligent and tenacious scientist will have to find.

The prevention of earthquakes is certainly unthinkable, as Abbot Berthelot, who lived in the 17th Century, foolishly held as feasible, but it is undoubtedly possible to foresee them and to avoid and mitigate their deadly consequences.

Efforts in the direction of predicting earthquakes date back to a very remote age, as it can be seen in Aristoteles' and Pliny's works. It is in fact related that Anaximander (600 B. C.) by observing a junction of a number of astral bodies, was able to announce to the Lacedemonians beforehand a violent earthquake which set a section of their city in ruins. A further example of prediction is recorded by chronicles as having occurred in 1343, when the bishop of Naples predicted with a mathematical accuracy the deadly shocks which wrecked that city on November 20.

It is a scientifically proven fact that there are periods in which earthquakes are more numerous; there are times in which our planet undergoes a serious and intermittent malady; it wavers and it is shaken as if it were a prey to tremendous convulsions, which are followed by a phase of calm, even though comparative. Briefly, the telluric activity is subject to a perennial oscillation. Long periods of profound lethargy are followed by brusque and sudden outbreaks, which constantly leave a long trail of casualties behind.

All the observers and investigators of these phenomena have not evidently learned from the great book of nature, the very simple truth that nothing happens by chance in nature, because what the un-initiated call "chance," is nothing but effect of unknown forces.

I confess frankly that I pity those illustrious professors who stated that the Japanese earthquake was a result of a sudden underground crack. The explanation for the disaster at Santa Barbara was likewise foolish. It was said that the cause was to be found in a brusque cave-in, due to want of support. A fine discovery. Would it not have been easier to say that the city of the American millionaires crashed because of a brusque and sudden giving in of the earth?

As it may be seen, seismological science cannot tell us anything on this subject in face of the uncertainty over the inner nature or the origin of these phenomena. I do state in the most emphatic manner, and will soon prove it by unmistakable facts, that all these phenomena and all the different and complex forms of terrestrial dynamism, wherever they occur, are closely connected by an intercontinental liuk.

This is the reason why I cannot help but signal every telluric manifestation of some importance, inasmuch as it serves clearly to prove the existence of a close connection between the phenomena, which have a single origin in the great geological melting-pot.

Only by starting from such a conception, it is possible to arrive at a seismological prediction. This is the criterion which led me to making predictions, all of which have come true with astounding accuracy, namely, the Japanese catastrophy, the violent earthquake in Mexico, the telluric paroxysm that shook the Philippines on May last, the big seismical commotion in California on June 29, and the tremendous eruption of Santorin volcano in the Greek archipelago.

JAPAN PLANS TRADE TREATY WITH CHINA

Willing to Discuss Complete Customs Autonomy After Interval.

By MILES W. VAUGHN.
(United Press Staff Correspondent).

TOKYO, Oct. 28 (United Press).—Japan will enter the China Customs Conference which opens in Peking next Monday with a clearly defined policy of friendship toward China and a firm intention of giving sympathetic attention to all reasonable demands.

The Japanese delegation will be headed by Eki Hioki, former minister in Peking and the man who presented the "21 demands" to the Chinese Government. Hioki also signed the Sino-Japanese Treaty of 1903 providing for the Chinese Likin Tax and extra-territoriality. Hioki was at one time counsellor of the Japanese Embassy in Washington and is widely known, having served in Chile as the first Japanese minister to that country, and in many other diplomatic and government posts.

Minister Yoshizawa in Peking will be the second Japanese delegate. There will be a considerable number of financial and technical advisors.

Japan even is willing to discuss complete customs autonomy for China, but believes that "a reasonable interval" should elapse before its realization.

Such a liberal program from the nation which formulated the notorious 21 demands on China and which, in the past, was accused repeatedly of aggression and high-handed tactics in China, may come as a considerable surprise to those who have not followed recent developments in Japanese policy toward her giant sister nation. Hence it should be clearly understood at the outset that the Japan which formulated the 21 demands is no more. Japan found that an aggressive policy in China did not pay.

Japanese commercial relations with China in recent years have developed to a tremendous degree and the series of boycotts against Japanese goods by the infuriated Chinese, culminating in anti-Japanese agitation which followed the recent Shanghai incidents, firmly convinced the Tokyo Gaimusho (foreign office) that a policy of friendship toward China was the only one that would pay.

This policy has been developing for more than two years and is part of the general program of conciliation Japan has exhibited toward all nations, even to recognition of Russia. Japanese felt keenly the censure of the world hurled at them after the "21 demands" became public and realized that only fair actions could remove the suspicion implanted in the world mind.

The Japanese policy was apparent from the first day of the Shanghai trouble last June. Although the whole affair started from a strike in a Japanese mill Japan remained conciliatory. Japanese property was destroyed, Japanese subjects killed and the very name of Japan was one anathema of the Chinese Liberals. But Japan continually avowed friendly sympathy to China and made no retaliatory moves. She feared a new boycott and strove only to placate the Chinese.

The extent to which Japan is ready to go is shown by the fact that the government has already avowed its intention of making the question of payment of Japanese loans to China a secondary consideration. What Japan wants most of all is an orderlyChina, a government in Peking that will stand, and a feeling of friendship among the Chinese people for Japanese and their goods. It is only upon such a basis, she feels, that trade can develop and trade is what Japan needs most.

CASTLETON NEWS

CASTLETON, Oct. 28.—The Anniversary Services in the United Church, Castleton, on Sunday, Oct. 18th were a decided success. The congregation crowded the church to the doors. The choir gave excellent service, exceeding all previous records. The minister for the day, Rev. R. T. Richards of Peterboro', was kindly received and presented two very inspiring messages; in the morning thinking of "What is Christianity," and in the evening, using as his text the words "Loose him and let him go." The people responded most nobly to the appeal of the official board, exceeding the request, placing on the plates $271.00. Everyone was delighted with the results of the anniversary services.

The Young People's League, in spite of the weatherman's gift of bad weather every Friday night, is going again in the good old way. Last week the meeting was in charge of Miss Agnes Apt, missionary vice-president. Besides the usual programme, the girls presented a missionary pantomine. Refreshments were served and an enjoyable time spent. This Friday evening, Oct. 23rd, the meeting is in charge of the boys and girls, no one over sixteen years of age taking part. On Friday, evening, Oct. 30th, the annual hallowe'en social will be held in the Community Hall.

The members of the community were sorry to learn of the death of Mrs. Samuel Dusenburg, who died on Saturday, Oct. 17th. For a number of years she has been in poor health and her passing was not unexpected. The funeral service was held in the Morganston church on Monday, Oct. 19th, Rev. James E. Beckel, of Castleton being in charge of the service. Interment was made in the Christian Church burying ground.

Mr. and Mrs. Hawkins left for Cobourg Sunday morning to attend the funeral of Mrs. Hawkins' sister, who died suddenly. The sympathy of the community is extended to Mrs. Hawkins in this sad loss.

Word was received today of the death of Mrs. Carr, Brighton, Ont. Mrs. Vanblicaron and Mrs. A. Carr, are sisters of Mrs. Carr and to Mr. Wallace Turney, is a brother.

All of the friends of Rev. Fred. Joblin, Stirling, will be sorry to hear of the serious illness of Mrs. Joblin, who was taken to Toronto on Friday, Oct. 16th for treatment. Her condition is very critical.

Service in the United Church, Sunday evening at 7.30. The pastor will preach on the subject, "Love's Longing." S. School as usual at 10.00.

Mr. and Mrs. Kenneth Jones nad Mrs. Beckel motored to Peterboro' with Rev. J. E. Beckel on Sunday morning, returning Sunday evening.

What might have been a serious motor accident was narrowly averted the other afternoon when the local garage man, Mr. Spencer nearly came into collision with Mr. V. Pomeroy. Evidence of the might-have-been accident is seen in the railing on the south side of the road.

The next ten days are to be busy ones for leaders in religious education. On Oct. 23, 24 and 25, there is the Boys' Conference in Brighton; for older boys and leaders, and the C. S. Convention in Shiloh is on Monday, Oct. 26th. Both these gatherings are promoted by the Ontario Religious Education Council.

Mr. and Mrs. B. Gaffield have returned to their home here in the village, after spending the summer with their daughters.

Mrs. Elgie Moore is spending a couple of weeks at the Rawdon parsonage, Stirling.

The wind of last Monday did a great deal of damage to the orchards of this section and a great number of apples were blown down.

Many homes here are being scourged with the disease of measles.

Garageman — A modern Dick Turpin; a gasoline-smelling Jesse James.

BERLIN PLUNGED IN MAELSTROM OF MYSTICISM

Patrons of Occult Throng the Halls of Magic in All Departments.

BIG RANGE OF CHOICE.

Police Fail to Share General Enthusiasm, Forcing Strict Secrecy.

By FREDERICK KUH,
(United Press Staff Correspondent).

BERLIN, Oct. 28 (United Press).—Berlin is swiftly acquiring a reputation as "the city of occultism." Nerve-wracked wives, mothers and sweethearts created a boom in spiritualist stock during the war and that boom has continued unabated.

Spiritualism is in the foreground of German occultism. Since the Berlin police refuse to share the popular enthusiasm for these fourth-dimensional sports, they are usually conducted in private. It is extremely difficult to gain access to the most exclusive of these circles, which are frequented by the city's "intellectuals," and whose chief haunt is the home of a distinguished painter. Les esoteric groups, however, are open to the public and are conducted for revenue only. Both circles, and especially the former, are attended by Berlin's social luminaries—bank directors, artists, wealthy merchants, physicians and lawyers, many of whom come to scoff and remain as prey.

Each circle has its pet medium, and Freudians declare that these are almost invariably childless women who seek solace in "other-worldliness."

The repertoire comprises the familiar table-moving, automatic writing, weird knocking and bizarre lighting effects, appearance of ghostly bouquets and fruits and the spectres of dead souls.

But spiritualism is merely one branch of the occulist business. Clairvoyants thrive. The most noted of these demands that each client present his photograph or a bit of handwriting. He then demands $1 or a reply to each question. This often serves to curb the client's curiosity. But long rows of elegant automobiles are daily arrayed before this oracle's doorstep. His chief attraction is the whispering of tips for the stock-exchange, and these are said to bring him fabulous sums from rich speculators. Lately, this same clairvoyant has been writing spiritualist dramas, performed before a select audience, who are granted thirty spinal shivers per act.

Another fortune-teller specializes in revealing the whereabouts of thieves by occult methods.

Characters are read and fates disclosed from playing cards, bumps on the head, palms and coffee-grounds. One "expert" serves his clients demitasses which, once drained, unburden their coffee-grounds. These fall in the shape, say, of a ship, and so, of course, the client learns that he is soon to embark upon a long sea voyage.

Berlin also boasts of the royal art of astrology, whose exponents are united in a society, trained in higher mathematics. In fact, their mathematics are often so high as to be out of sight of the ordinary mathematician. Others grow rich by the hroscope route, charging $50 per visit. Phrenologists, graphologists and palmists, too, have regular office-hours, during which they relieve their customers of worldly banknotes in return for a glimpse into eternity.

The Esoteric Society, whose membership consists mainly of theosophists, is led by Peryt-Shout, who calls himself a magnetopath and claims great skill in black magic. The Rose-Cross group must be added to this list, although their secrets have not yet been penetrated by outsiders. Our own American Mazdaznan cult, whose leader is Otoman Hanish of Chicago's precincts, completes the roll-call of wizards, witches and their ilk, who haunt the byways of Berlin.

OTTAWA, Ont., Oct. 28 (United Press).—The world's most northerly post, also the most remote of any bureau habitation, is to be constructed next year for the Royal Canadian Mounted Police at the far end of Ellesmere Island.

Building materials and two years' supplies have been cached within easy freighting distance of the point. Men will be detailed for patrol duty on the lonely shores of Riel Straits.

the Steamship agent

—suggests a Change—a Winter Holiday

A winter-time crossing to the Old Country, by the southerly route, is generally a most pleasant experience. Within the magnificent CUNARD and ANCHOR-DONALDSON Liners there is always warmth, comfort and enjoyment — music, dancing and other amusements. Outside, on spacious, sheltered decks you enjoy the crisp, bracing sea air. At meal times you have a ravenous appetite for the good things which the chefs prepare. Where economy is desired, one will find the Third Cabin accommodation excellent.

Talk it over with the nearest steamship agent, or apply to—

THE ROBERT REFORD CO., LIMITED
General Agents:
Montreal Toronto Quebec St. John, N.B. Halifax

CUNARD
ANCHOR-DONALDSON
CANADIAN SERVICES
129

BETHANY NEWS

BETHANY, Oct. 28.—Mr. Lloyd Lang shipped three carloads of stock, on Saturday, two from Bethany and one from Fleetwood station, where stock yards were built several years ago, but as there were no scales they had never been used until this fall, when Mr. Lang had a set of scales erected.

Mrs. Chas. Reynolds Sr., who has been visiting her daughter, Mrs. Clarence Buller, Brantford for several weeks, returned to her home here on Monday.

The high wind of Monday caused several chimney fires. Mr. McMaster, who was threshing for Gilbert Kincade, was forced to quit, as a spark from the engine caused a fire in the straw mow and only the prompt actions of the men and a plentiful supply of water prevented a disastrous fire.

Mr. and Mrs. Clarence Neil, Mr. and Mrs. Wm. L. Rowan, Mrs. S. Arnott and Miss Olive Nelson, attended the fowl dinner at Janetville, on Monday night.

Mrs. Harry Hanna and daughter, Margaret, who have been visiting with friends on the 8th line, Manvers, returned to their home in Gelert on Monday.

Miss Clara Reynolds spent the week end with her sister, Mrs. Clarence Buller, Brantford.

An epidemic of colds is prevalent in in the village, and few have escaped.

The Senior Second class of the public school is crying the examination for entrance into the third class this week. On account of the measles among the school children, these examinations were not tried at the regular time in June.

Word reached this village on Saturday of the death at Edmonton, Alberta, of a former resident, in the person of Mrs. Reuben Price. Mrs. Price was Miss Lillian McKinnon before her marriage, and a sister of Mr. James McKinnon just west of the village.

The October meeting of the Women's Missionary Society of the United Church was held at the home of Mrs. T. J. Jackson, on account of the anniversary it was held one week later than usual. The day was unusually stormy so that only six members were present, but a fine spirit of devotion was felt throughout the meeting, which was presided over by Mrs. Jackson. A devotional paper, "The prayer of the Master," based on John, 17, 20-25 verses, was given by Miss Weatheriet. Mrs. Jackson introduced the new study book, "Building in India," a season of prayer was offered for missionaries and for the sick of the village, and for those in attendance on the sick. Four members reported through the watch tower, progress in the mission field.

Mrs. J. Porteous offered her home for the November meeting.

The Adult Bible Class of the United Sunday School is planning to hold its Third Annual Bazaar sometime early in December. The Committee is busily engaged working on the plans now.

Waxwork Window Women Shocked Shamed Shoppers

LONDON, Eng., Oct. 28.—(Canadian Press).—Members of the Bradford Diocessan Lay Readers' Association, as they passed along the streets of this city during the recent "Shopping Week," found the blushes mounting to their cheeks all of a sudden. It was the sight of scantily clad wax figures on the other side of the great plate-glass in some of the leading stores which caused the countenances of the lay readers to assume the hue of a pickled cabbage. The Lay Readers' Association gathered together and passed a resolution regretting the tendency to indecency which had developed in store-window dressing. They suggested that the Chief Constable or the Police Committee ought first to inspect such window displays.

Acting upon these representations some of the leading stores have modified their display of feminine underwear. Other storekeepers declare there are more pressing matters over which the lay readers could profitably exercise their concern. It is not likely that the civic authorities will take any action, although there may be some who will sympathize with the attitude of the lay readers.

ADVERTISEMENT. ADVERTISEMENT.

A RUSSIAN COUNTESS

in winter had water slowly poured over nude young girls in order to provide new statues for her gardens.

MEIGHEN

has poured the ice-cold water of depression over the Canadian people in order to further his selfish political ambitions.

Vote against the one as you would fight against the other.

ADVERTISEMENT. ADVERTISEMENT. ADVERTISEMENT.

It Is Time For A Change. Help To Make It Tomorrow

Mr. Gordon's campaign speeches have been a disappointment, even tc his friends. Not once has a note of statesmanship been sounded.

Not once has he been convincing in his references to the big issue of the campaign, the tariff.

Where he stands on that issue not even his warmest admirers can state.

In his statements in regard to protection he has boxed the compass.

One minute he talks about protecting legitimate industries, the next he refers to a tariff for revenue, and in the last days of the campaign he has been attacking the whole principle of protection with the fervor of an out-and-out free trader and assaulting the manufacturers of this city and generally with the recklessness of a soap-box orator.

Out of the welter of words in which he has engulfed the electors there has not emerged a single sentence that suggests the utterances of a Cabinet Minister.

Committee Room Speeches

His campaign addresses have been Committee Room speeches, not the speeches that the electors have a right to expect from a member of the Federal Cabinet in a general election.

In short, Mr. Gordon has talked through this campaign as a ward politician, not as a statesman.

His broken promises of the last election he has cynically disregarded, for his failure to protect Peterborough's industries during his term as representative of this riding he has had no defence, for his deception of the people in regard to his portfolio he has had no explanation.

He has offered nothing but generalities, platitudes—in plain English, bunk to an electorate which four years ago he deceived with a similar menu.

The Gordon promises of 1921, compared with the barren Gordon record of performance from 1921 to 1925, and coupled with the Gordon speeches of the campaign, stamp G. N. Gordon as utterly impossible as a representative of this riding at Ottawa.

The electors are tired of "sound and fury"; they want a representative whose record they can rely on, a representative who believes in a Canadian policy of protection for Canadian industries and Canadian farmers, a representative pledged to support the principle of protection in support of a leader pledged to that principle.

THEY WANT E. A. PECK

From Mr. Gordon they have nothing to hope for except the certainty that in tariff matters and any other matters, the order of preference will be Mr. Gordon's interests first, the interests of the Liberal party second, and the interests of West Peteborough a poor third.

Mr. Gordon's record is the proof.

He has been fighting for Gordon in West Peterborough, leaving other Liberal candidates who had the right to expect support from a Cabinet Minister, to do their own fighting. Gordon first.

He fought for the King Government in West Hastings in 1924, but he failed to fight for the industries of Peterborough at Ottawa in 1924.

Mr. Gordon first, the Liberal Government second, Peterborough last. Isn't that clear?

It is time for a change, and West Peterborough is going to make it tomorrow.

RIDE TO VICTORY WITH

E. A. PECK

UNDER THE BANNER OF PROTECTION

The Conservative Victory Committee of Peterborough.

THE WEALTHY QUARTET

By MARY C. McLENNAN

PETERBOROUGH

A dismal rain was falling, merging occasionally into sleet, pelting the pedestrians with spiteful and dreary insistence. Few and brief were the greetings exchanged on Main Street, of the busy manufacturing town of Southport, that dismal November day.

Dick Spaulding hurrying up Main Street to the comfort of his room in Mrs. Banks' "boarding and mealing house," turned up his coat collar and, holding his umbrella closely down, growled to himself "beastly weather."

At the same time, Prudence Fortune, freed from her daily task at the "General Electric" made her way rapidly down Main Street, to the 'rooms' in the Maritime Block, where she and her chum, Verna Elliot did light housekeeping—especially LIGHT—and shared their speck of home in amiable content.

Prue had a mental vision of that cosy retreat as she hastened along, keeping to the left, in flagrant disregard of traffic regulations. Passers-by, seeing the forlorn little figure, swerved obligingly out of her way. Not so Dick Spaulding; he was doing mental arithmetic, and going full speed ahead,—so it happened, just as a dapper little old gentleman emerged from Jameson's corner Drug Store, and stood turning up his coat collar, Dick Spaulding's umbrella came into violent collision with a smaller one.

"What in thunder!" he exclaimed, then raising his umbrella above the other, he encountered a pair of stormy hazel eyes, and a small voice said in an aggrieved tone, "Oh, dear, you nearly knocked me down."

"Er—oh, pardon me, I'm sorry," he said.

But Prue was in a combatitive mood, unlike her usual sunny self; a mistake, made by another, had been attributed to her, accompanied by an unmerited rebuke, and she had been fighting back the tears,—now she petulantly added, "its very annoying."

Dick's quizzical brown eyes narrowed, and he suggested lamely, "Well—uh—er—you were on the wrong side you see."

Prue's eyes filled as she faltered: "It was more sheltered." Then, seeing more earnest apologies were forthcoming, she swerved adroitly to the right and proceeded down street, walking very fast, with her head held high, and, as Dick looked back, he saw she was walking at the extreme edge of the side walk.

He laughed, shrugged his shoulders, and considered the incident closed, but as he entered his bachelor quarters, he murmured to himself: "Poor child, she had no raincoat, and she looked worried." Then he laughed at himself, and making himself comfortable, proceeded to read "The Times."

Dick's room contained one luxury, a little old-fashioned fireplace, and by dint of buying a share of the fuel, he was able to have a fire on chilly evenings. The one window looked out on a depressing scene, for a "washboard artist" held sway there, and endless lines of clothes hung there, either in limp and dejected unloveliness, or wildly flapping in the wind, many of them a discouraging color from repeated washings by the none too careful "artist" whose shrill voice and untidy appearance "got on his nerves," until one day Dick had declared to his pal, Phil Stanbury, "when I marry and own a home, no one is going to be hanging distress signals all over my back yard, but neat parcels will come in from the laundry tied with red and green string."

Then he had rattled the coins in his pocket, and said whimsically to himself: "Not this year, my boy."

On this particular evening, after Dick had coaxed his fire to burn brightly, he tried again to fix his attention upon "The Times," but a pair of hazel eyes seemed to look at him from the page, and calling himself an absurd jackdaw, he opened his door and called to his pal, "Phil, come on across, got a fire."

The door opposite opened as if automatically, and with three strides, big Phil Stanbury was in Dick's room, spreading out his hands to the cheerful blaze. "My!" he exclaimed: "What a cinch to be a plute like you Dick, and have all this superluxuriousness."

Later, at the supper table, a new boarder sat among them—the little old gentleman who had witnessed 'the collision' at Jameson's corner. He seemed particularly interested in Dick, then in Phil also, and chuckled in amusement over their good humored railery and nonsense as the meal progressed.

A few days later Dick again met "Hazel Eyes," under different circumstances. As he was about to pass Linden Street corner, a tiny child stood there crying pitifully. He paused helplessly wondering what ought to be done, when a little lady swooped down, and taking the child by both hands, asked in a clear sweet voice: "What's the matter, dear Morsel?"

"I runned away, and Ise losted, I is," quavered the child with a fresh outburst of tears, then added "an' I can't find my Mummie."

Prue, for she it was, swept the mite into her arms and wiped her tears away as she exclaimed in cheery tones, "Well, well! We'll just find Mummie, so don't cry any more, and if we don't find her right away I'll take you home with me. I'm going to make puffy little biscuits and a scallop for supper."

"Pardon me," said Dick, lifting his hat, "but if you'll take her into Barrington's store, I'll scout around and see if I can find a lost mother who might belong——"

Prue looked up hastily and both started in surprised recognition, and Dick flushed with pleasure at again meeting "Hazel Eyes."

As Prue turned into the store with the child, Dick suggested—"Pardon me, but do you suppose the er——baby could tell you her name?"

"Oh, yes, surely," answered Prue hastily. "Tell me your name dear, what do they call you at home?"

"Mummie calls me Honey Bunch, Dadda calls me his little Sugar Plum, Buddie calls me Nu sance, and Denny calls me Pet, glibly, though gravely, answered the little one.

"Which makes it all very clear, grinned Dick, plums and honey—H m! Well, here goes it, and touching his hat, he disappeared.

His 'scouting around was so successful that he shortly returned with a disheveled little woman, who rushed into Barrington s store in a half hysterical condition, and caught the child to her, "Oh, my darling little Honey Bunch, she exclaimed.

The child, her terror past, with the fickleness of babyhood, brimmed with a new interest. "I wants to go to suppie wis her, pointing to Prue, "she s going to have fuffy bixits and ca collap for suppie, and she says I can have some.

After much persuasion the little one was induced to return home to see if her dadda might be wanting his little Sugar Plum, and Dick and Prue set out in opposite directions, but as he walked along, Dick smilingly confessed to himself, he too, like "Honey Bunch, could not have scorned an invitation to partake of the "fuffy bixits and a lawp.

During the following days Dick was haunted by thoughts of "Hazel Eyes," and on stormy days he wished that vague little lady possessed a raincoat.

A week later Dick and Phil entered the "Empress" together to see "Penrod and Sam." Selecting a good seat, they gave themselves up to enjoyment. At this point two young ladies entered, and were seated directly in front of Dick and his pal. As they removed their hats, Dick recognized "Hazel Eyes," and, unable to resist the impulse, he leaned forward and asked in a low tone, "Pardon me, but have you heard any tidings since, of 'Honey Bunch'?"

Prue, in startled surprise, answered: "No, they will probably guard her more closely now." Then she abruptly turned her back and did not even glance behind again.

Phil's curiosity was all agog—"Friend of yours, Dick?" he queried in a subdued tone.

"Oh—er—we have only met twice," answered Dick, with elaborate carelessness.

"H'm, well, well! I am almost certain I heard you call her Honey Bunch, and after meeting only twice—well, it simply isn't done!"

"You big lobster, go to a good doctor and have your ears fixed. I was making enquiries regarding a mutual acquaintance of ours, by that delectable name, a lady of very tender years."

Phil expressively tapped his forehead, and murmured "rats!"

On leaving the "Empress," Verna demanded of Prue: "Who was that fine looking young man who spoke to you?" then commented, "you never told me you had any such acquaintance."

Prue laughingly answered: "We met twice, but under such unusual circumstances that we both spoke without an introduction—now looked shocked."

"No, I'll not, for you are as careful of the proprieties as I am," answered Verna, "but tell me the very first word he said to you," wheedled Verna.

Prue's eyes twinkled: "He said 'what in thunder'!" answered Prue, and she regaled her chum with a lively account of the collision, and of the lost baby.

One cool, crisp evening, on his way homeward, Dick suddenly turned aside impulsively, and made his way to a new cafe on Douglas Avenue. "Its hash night at Mrs. Banks', he murmured to himself, "and I loathe hash—everybody's scraps."

Entering the Cafe he found the tables were all taken except one in a far corner, which was set for two. One lone figure sat there intently studying the menu, and Dick instantly recognized "Hazel Eyes."

"Will I intrude if I sit here?" Dick hesitatingly asked. Recognizing his voice even before she had lifted her eyes to his face, she politely answered: "Oh, not at all," and again gave her attention to the menu.

Dick was master of the situation; he smiled engagingly as he leaned on his elbow, and addressed her boyishly. "Oh, say, four encounters equal one orthodox introduction, don't they?"

"Not where I went to school," she answered, but as she met Dick's steady eyes, and noted his refined gentlemanly manner, a smile of amusement flashed across the dainty oval face, and Dick urged—"You see we are going to eat, and it gives me indigestion to eat in silence, and"—fumbling in his pockets, "I don't carry my cards around with me, er—oh bosh! I never have any, what's the use? Look," he added eagerly, "I'll just tell you straight, I'm white, but poor as Job's turkey. My name is Dick Spaulding, bookkeeper at Dunfield and Dixon's, and, although they couldn't get along without me, yet they forget to boost my wages, so you see I'm no near rich guy who might try to ingratiate myself with you and then turn out to be a rascal."

Seeing her look of indecision he said: "Let me tell you my life's history while the waiter is planning what he will do to morrow. My father makes sausages, millions of 'em, and I hated the whole slithery mess, and after Mother died, I ran away; not a romantic or novel running away, where I slept in empty boxes and sold papers, till of a sudden I saved somebody's life from drowning, or snatched a child of wealthy parents from right under a horse's feet, and got rich and famous over night.

"You see," he continued, "they don't fail in the water when I'm around, and the kids don't ever throw themselves under the horses feet when I'm in sight, and no millionaire has taken a shine to my genius; perhaps it don't show," and he passed his hand thoughtfully over his really fine brow. "But," he added, "I got a job as errand boy at Dunfield and Dixon's; I went to night school and waded into bookkeeping, and now I've grown right in there solid, seventeenthly, I honor good women. My mother was GRAND, and, although I'm no prophet, I know you are in my mother's class."

"I only have one desire," she answered, "and that is to do what is right, and—and I do believe you."

A look of pleasure lighted up Dick's handsome face as he extended his slim brown hand across the table—"meet Dick Spaulding, Miss er—er——"

"Prudence Fortune," she prompted.

"What?" he exclaimed delightedly, I have been looking for a fortune all my life, and now to meet one face to face." They shook hands gravely, then laughed like two children.

"Say," he asked cheerily, "what are we going to eat, if we ever eat? Can you afford any of those things?" running his finger down several items on the menu.

"Mercy, no!" she laughed; "Verna, my chum is away today and I hated to get supper all alone, so came in here to see what their eats were like. Um-m," she murmured—"there's hash, that's cheap and nutritious——"

"Er, uh, well—o' say," confided Dick, "I ran away from hash tonight. You're doubtful about it you know."

Prudence wickedly suggested sausages, and Dick brazenly made faces at her, then assured her he wanted "Fuffy bixits, and some collap."

"Too commonplace," she said severely. "And, anyway she said airily, "you needn't think you are the on, one who ran away from home."

"You don't mean you did?" he queried.

"Uh-huh! I just did, only not from sausages, but a step-mother. I knew Verna Elliot, and I came here to her, and I manage to support myself; without luxuries, of course," she said, "and I am content."

"It's a great life if you don't weaken," commented Dick.

Here the waiter appeared, but the two young people ate their meal unhurriedly.

"Pardon me, but what is the little badge?" Dick asked.

"Oh, that is a secret society Verna and I belong to, just we two; you see it was this way—we went, two years ago last summer, to see the decoration of the soldiers' graves, and when the people had all gone away, Verna and I stayed. I simply cannot describe to you the restful stillness and peace of that quiet place. There we agreed that Canada needed each one's best, and there in that beautiful hush we resolved to make our lives four square. We had quite a little ceremony over it, and it means as much today as it did then," and she smiled as she fingered the quaint little badge.

"And just what does that 'four square' mean in your lives?" gently queried Dick.

"Well," she gravely answered, "it meant first of all to be Christians, no death bed spasms for us, nor trying to squeeze by Saint Peter with an "excuse me please." We joined the church of our choice. We attend the Sunday service and the mid-week service. That is the first side of the square. We read aloud one evening each week, by turns, while we do our medning—that's the intellectual side of the square, although it does not sound half as nice as it is. We go to a good picture or entertainment one evening, preferably to something very funny. That's the social side of the square—we put on our best and make a real occasion of it. Then we go to the gymnasium one evening, so we won't get slump shouldered or lop-sided. That finishes the square."

"Fine," exclaimed Dick—"you might be called the—the——"

"Oh, we have a name, only it's a secret. We call ourselves 'Daughters of the Empire.' You see we haven't time or means to join the real I.O.D.E. but we love our Empire, and have pledged ourselves to do our very best in our little corner."

Your experience reminds me of the night before I left home, said Dick, in husky tones. I stole out the back door and trudged alone to my mother's grave. It seemed all I had to say goodbye to, and, as I stood there in the moonlight, it seemed to me she was near and could hear me. I took off my ragged old cap, and because I wanted so much to take her hand in mine—I caught hold of a branch of a tree that hung over her grave, and I said aloud: "I am going away Mother, and I'll be what you wanted me to be," then I said goodbye to her, and kissed the little branch."

Prue wiped her eyes and questioned: "What did she want you to be?"

"A Christian," answered Dick quietly, "and when I fell in with Phil he showed me how, and afterward we joined the very church of which you girls are members. Of course we are not pillars of the church, but we are not going to be moss on the posts either."

During that winter Prue and Dick became staunch friends, and through them Verna and Phil became acquainted, big Phil declaring privately to Dick, "I like Miss Verna even better than a fortune." "Stck to it old boy. and I'll be satisfied," laughed Dick.

As time passed the four became inseparable and confidential friends, calling themselves "The Wealthy Quartet." The days flowed on, busy days with unremitting tasks; Winter lost its grip and the air held tints of the welcome Spring.

CHAPTER II.

Adolphe Raynor, a retired detective, in near old age found himself rich and lonely, restless and discontented. Then one day he had listened to a powerful address on the subject of 'helpfulness,' and he had gone home muttering to himself: "There's your chance now, 'Dolph, HELP somebody."

Mr. Raynor was an eccentric little old man, and nothing suited him half so well as to study characters and unravel mysteries. Promising himself a new diversion, he set out to find worthy people to help. He had arrived in Southport that miserable November evening on which our story began; he had scuttled into Jameson's to make some enquiries, and on leaving the store, had witnessed the collision of umbrellas, and taking a liking to Dick's clean cut face with the quizzical brown eyes, he had followed him to Mrs. Banks' boarding house where he secured a room and set about studying Dick, noting his square shoulders and vigorous physique with approval. He no sooner became deeply interested in Dick than Phill loomed upon his horizon, nad caught his fancy also.

Using his own methods he soon found where they were employed, and many other items of interest to himself.

One day he made himself up in a brown wig, side whiskers and sundry other touches. He presented himself to the young men in Dick's room, about supper time, in the guise of an agent, and apparently sought to sell them a new and highly improved Encyclopedia, and by dint of his own persistent efforts, succeeded in learning the state of their finances, the amount of their wages, and many other points he wished to know.

From that interview he retired in seeming disappointment, but as soon as he had closed the door, he chuckled in satisfaction "good stuff, both of 'em," he whispered to himself.

The young men also chuckled, behind the closed door: "Jolly old fellow," said Dick, "but say, couldn't he hang on. I really hoped you might get an Encyclopedia and broaden your mind a little."

Phil grinned, and declared: "If my mind broadened any more it would be so flat it would break in the middle."

"And couldn't he draw the family history out of a fellow. I am sure if I had murdered my Aunt's cousin's sister's son, he'd had me telling it. He'd make a good detective," said Dick.

"Say, Dick," suddenly exclaimed Phil, "do you suppose he's hard up, perhaps having a closer squeak than we are. He was pretty well frayed at the edges. Why didn't we stake him to a feed at the new 'Cafe'?"

"Well, we ARE slow," agreed Dick, "but let's race after him and broaden his diet list—actually, he did look gaunt."

In a twinkling the young men were in hot pursuit, and soon overtook him walking placidly down Main Street, apparently in high spirits. In boyish embarrassment Dick profered the invitation, which was promptly accepted, and the little old man seemed to thoroughly enjoy the substantial meal the young men ordered. At the close of the meal he assured them he had never enjoyed a meal more, but they waved his thanks aside and said goodnight, never dreaming they had been sitting daily with him at Mrs. Banks' table.

As Mr. Raynor later removed his wig, his dark glasses and side whiskers, he communed with himself thus: "H'm, first meal I ever had given me out of clear, clean charity, and though I've been feasted in forty different ways, this meal beats 'em all, and——" his voice trailed into quotation—"if a man have not charity, it profiteth him nothing'."

That night Mr. Raynor said goodbye to Mrs. Banks for a few days, and when he arrived in his own home he immediately wrote the detective agency with which he had been associated, asking them to send a nice quiet motherly woman to Southport to find if one Prudence Fortune, and a certain Verna Elliot were deserving girls, and to gather any facts of importance regarding them. Mr. Raynor stated his object was to assist them if they proved worthy.

Thus it came about that one evening Prue answered a knock at the door, and ushered into the room a sweet faced little lady with silvery hair, who assured them she knew not where to look for a room for a few days. She seemed exceedingly weary and the girls promptly took her into their hearts, and insisted she should stay with them, occupying Prue's room, while the two girls would share Verna's room. A cosy living room and a tiny kitchen completed what the girls delighted to call "our suite of rooms."

The kindness quite overcame "Mrs. Smith,' as she gave her name, and she accepted their invitation with gratitude, and settled down to study the girls. She said little of herself, stating she had business in Southport, and would be detained a little until the business was finished.

Mrs. Smith showed a genuine interest in the two girls, making herself acquainted with their various interests, and after a week of intimacy, pronounced judgment in a crisp letter to Mr. Raynor, wherein she stated "The girls are the finest type of womanly girls I have ever met, two rare specimens in these days. I shall now test them in quartet." As she was about to sign the letter, she paused, smiled, then signed the name—"Mrs. John Smith," whispering to herself, "it is surely no harm to call myself that, there's hundreds of them."

That evening she invited the girls t call her Aunt Dulcie, to which they delightedly agreed. Then the little lady said "I have heard you speak of 'Dick' and 'Phil,' bring them in, I would like to see them, and I will chaperone you."

The girls clapped their hands, and said, "Oh, Aunt Dulcie, it's almost like having a mother again."

The young men came, not once only, but often, and showed the utmost deference and admiration for the little old lady who made this pleasure possible.

A second letter to Mr. Raynor stated "My work here is finished, the quartet are grand. If the earth were peopled with the same type, we might look for golden days."

That evening she stated to the girls that her business was finished, and she would be leaving in the morning. The girls heard this with dismay and lovingly urged her to stay. "You have just mothered us, Aunt Dulcie," said Prue, and Verna shyly suggested, "If it would help any Aunt Dulcie, I am sure I could get you some light sewing to do——"

Aunt Dulcie expierenced a perfectly new sensation, and a mist swam before her eyes. She thought of her elegant home, where low voiced servants executed her slightest wish, and she looked yearningly at the two fair sweet faces before her, and brokenly thanked them, assuring them she had some means, and before she realized it herself, she had agreed to stay a little longer.

There came a rainy day, and Aunt Dulcie's anxious eyes followed Prue as she sallied forth. "The child needs a raincoat," she said to herself, "and I must get her one and give it somehow."

Soon after Aunt Dulcie's letter had reached Mr. Raynor, he made his appearance at Mrs. Banks' where, in the privacy of his room, he said to himself: "I'll try 'em out on $35.00 each and see what sense they show in the use of it, and I'll give that Prudence girl one other gift too."

The next day each of the quartet received a letter containing $35.00, with the assurance it was from an old friend; it was clean money, and they were to keep quiet about it.

The young people spent the balance of the morning in dazed wonderment, and each one, with the exception of Phil, carried home a parcel at supper time.

The day had threatened rain and Aunt Dulcie had fared forth and bought Prue a raincoat to present to her at night.

Prue and Verna met, carrying their parcels, and hurried home together, where they found two parcels at their door, both addressed to Miss Prudence Fortune.

Aunt Dulcie said: "You have been shopping, please don't open one parcel till after supper, then I have a parcel to open first—a gift for Prue and if she makes any fuss over receiving it, I'll not be Aunt Dulcie any more."

Prue laughingly agreed to accept anything rather than to lose an Aunt.

After supper, the dishes were soon disposed of, and Aunt Dulcie opened her parcel and held up a heavy raincoat. Prue looked amazed, Verna aghast—"Why, Aunt Dulcie" said Prue, "isn't it funny, I got myself a raincoat today—I got—I had—I mean I received some money I didn't expect and I got one, but," as she unwrapped it, she said, "I like yours so much better, I'll return mine, and thank you, dear Aunt Dulcie." Then, turning to Verna, she said, "your turn now dear, you had a parcel."

Verna seemed suddenly bereft of speech. She leaned against the wall as if for support, and said hysterically, "I got you a raincoat Prue, you've needed one and I—I received some money too, today, right out of a clear sky and I hoped you'd accept this from me." As she spoke she had unwrapped and held up to view a fawn raincoat.

Prue looked wildly at Verna, and, pointing to the two other parcels, weakly asked: "What's in those?" Then, snatching up one on which she reco....

(Continued on Page 14).

HOLIDAY FROM MARRIAGE AGREED

Capt. Charles Nungesser, famous French ace, and his wife, formerly Consuelo Hatmaker, daughter of the New York millionaire, have agreed on a "holiday from marriage." Though married two years, they soon found they had wide differences in tastes. He refuses to live on her millions, preferring to work in the shop, testing plane motors, wings, wind resistance, etc. She was wrapped up in social life. They claim it is to be a trial separation with no thought of a divorce.

CORNS
Nothing so quick to stop pain; so safe, so healing as
Dr Scholl's Zino-pads
At drug and shoe stores

ROMAN MEAL
Improves Digestion

ADVERTISEMENT. ADVERTISEMENT. ADVERTISEMENT.

To The Electors of Peterboro West Riding

PREMIER KING has attracted to the public life of the country many Canadians of ability, character and ideals. Prominent among these is

G. N. GORDON

the Liberal candidate in our own riding.

We are paying this unsolicited tribute to Mr. Gordon because in him we have a standard-bearer of whom we are proud—one who at Ottawa has been a credit to West Peterborough, who has represented and expressed what is best in the city, and has understood and promoted its highest interests.

Mr. Gordon has brought to his public duties the qualities which have won him success and esteem in private life. His business experience tended to his parliamentary success. He has gone on from height to height, winning by his ability.

He has clear, definite views on the tariff. He is not a free trader, as his opponents say. He knows Canada must have a tariff that imposes sufficient duties. But he is dead set against profiteers. He believes the high tariff now advocated by Mr. Meighen, against his own judgment when he was in office, would be disastrous both to Canadian industry and Canadian unity. He is convinced that moderation is necessary in this matter, but he does not regard the present tariff as a scientific one—for that reason he approves the Premier's proposal for an Advisory Board which would consider the relation of each tariff item to other items with a view to safeguarding every producing interest worthy of protection without injustice to other producing interests or to the body of consumers.

Of Mr. Gordon's advancement as Peterborough's representative there is no need to tell, since it is well known. He has represented Peterborough so well that cognizance of this riding has been taken in Cabinet appointments for the first time in history, and Mr. Gordon is a Minister in the Government. As such he has a direct voice in the Government, and is in a position to do still more effective work for the riding he represents, and for Canada as a whole

It will be in your best interests, we believe, to

RE-ELECT GORDON

(Signed) West Peterborough Liberal Association,

J. J. Hartley, President.

ADVERTISEMENT

A not from a returned soldier in Neepawa, Manitoba, to Mrs. McWilliams, says:—"I notice from your valuable paper that Hon. G. N. Gordon is again a candidate in the coming election. I might say that there is not another man has done more for the returned men than Hon. G.N. Gordon."

Liberal Publicity Committee.

ADVERTISEMENT ADVERTISEMENT

Think This Over

Mr. Peck has not offered one constructive thought throughout his campaign.

His publicity bureau has pecked here and pecked there at trivial things, such as when Mr. Gordon referred to Premier Dunning as "My Colleague in the Cabinet," instead of as "My future colleague."

The publicity writer seized on that slip of the tongue as worthy of attack, but did not attempt to explain:

The raise in the price of coal Mr. Meighen promises.

The fact that there are 121,841 more people employed in industries in Canada than under Mr. Meighen.

The change of heart in Mr. Meighen from when he said Canada can never have a high tariff, to his demand for a high tariff wall as high as United States.

The attack by Mr. Peck on the Australian Treaty, symbolic of Canada's extending markets and increasing trade within the Empire.

The huge decrease in imports since Mr. Meighen went out of power.

How Mr. Peck associates higher prices with prosperity.

The prosperity indicated by reports in the Financial Post Survey in view of the blue ruin talk indulged by Mr. Peck.

IN FACT

Mr. Peck's publicity bureau answers nothing, explains nothing, apologizes for nothing. It has presented no facts, no great ideals, no new ideas. It has harped on the one string until the people are tired. It gives the electors no credit for having common sense, but expects them to believe, without proof, all that it serves up in its daily menu.

CONTRAST WITH THIS the frank, open, statements of the Liberal publicity. For two weeks there have appeared daily facts showing that the Liberal party has been successful in bringing prosperity to Canada. THE FACTS WERE GIVEN AND WERE NOT CHALLENGED. MR. PECK COULD NOT MEET THEM. HIS PUBLICITY BUREAU COULD FIND NOTHING TO COMBAT THEM.

It is enough. Mr. Peck and all his helpers cannot find ONE SINGLE CONCRETE FACT TO BOLSTER UP THEIR WILD CLAIMS. Either they are very dull or THEY HAVE NO CASE.

In either event Mr. Peck has no good reason for getting your support.

VOTE FOR G. N. GORDON — HE HAS THE GOODS.

Liberal Publicity Committee 395 George street, Peterborough

8.30 A.M. TO 5.30 P.M.

THE HALL STORE

October 28th, 1925.

Dear People of Peterborough:

I am not a politician in any sense of the word, nor do I wish to enter the political arena, but our name having been brought to your attention in the press and on the platform, I simply wish to put before you a statement of facts.

Our store opens at 8.30; it closes its doors at 5.30. Our girls and men have one hour for lunch, except those who have to go such a distance that this is impossible.

The hours and conditions of employment in the Hall Store will stand comparison with those in force in stores of a similar character throughout Canada.

I note with some pride that we are called "One of Peterborough's Finest Departmental Stores," and hope that some day we may make ourselves worthy the title.

At present we are busy bringing life into a dead organization, and the slight change in the store hours was made because I thought it a wise move in the interest of efficiency and economy whilst working with our somewhat short selling staff.

Not in any instance has a salary been reduced; in several cases increases have been granted.

You who know the history of the decline of the Hall Store do not need to be told that we have a difficult task to perform in bringing the business back to a paying basis, and I feel that our late member's unjust statements were—well, to say the least—a bit unkind.

However, in spite of all our troubles, we're going to take heart from that bit of praise—that we're "One of Peterborough's Finest Department Stores"—and in less that twelve months, with your help, we are really going to deserve the title.

I thank you for the attention many of you have already paid us, and I hope, in spite of this little unpleasantness, we may still have the pleasure of your visits from time to time, and remain,

Your truly,

CHARLIE SAUNDERS.
Manager of the Hall Store.

MANY COMPETITORS IN PLOWING MATCH

Annual Hastings County Meet Was Held Near Stirling.

STIRLING, Oct. 27.—The third annual ploughing match of the Hasting's Ploughman's Association was held on the farm of Mr. Earl Morrow, about 1½ miles south of the village on the Frankford road, on Friday, Oct. 23. The weather being favorable, there were a great many farmers and others present to observe the work of the 22 competitors in the different classes, and Mr. Fisher of Agincourt was the judge. There were 19 teams and three tractors engaged in the competition, coming from Deseronto, Shannonville and Latta on the east; Frankford and Belleville to the south; Tweed, Bonar Law and Harold to the north; also from Stirling, Holloway and Anson.

The work was done in a superior manner, showing that those engaged at it were not beginners.

The following are those who captured the various prizes in the different classes.

Class 1.—In sod, walking plough, single furrow, open).—1st, W. A. Johns, Deseronto, $10; 2nd, S. Wallace Harold, R.R. 2 $8; 3rd R. Wallace, Harold R.R. 2.; $6.

Class 2.—In sod, walking plough, single furrow, open to sod plows).—1st, C. Ketcheson, Holloway, $10; 2nd, H. Claus, Deseronto, $8; 3rd, R. Bunnet Holloway, $6.

Class 3—(In sod, walking ploughs, single furrow, sod plows barred).—1st, J. Francis, Desoronto, $10; 2nd, Jas. Anderson, Frankford, $8; 3rd, N. Maracle, Shannonville, $6; 4th, Chas. McCaw, Stirling, $4.

Class 4—(In sod, walking ploughs, single furrow, open to young men 20 to 25 years of age inclusive).—1st, R. Coombs, Stirling, $10; 2nd, R. Sills, Holloway, $8; 3rd, J. Danford, Bonar aw, $6; 4th L. Post, Tweed, $4.

Class 5 — (In sod, open to boys under 20 years of age).—1st, M. Mallory, Frankford, $10; 2nd, Ross Caverley, Holloway, $8; 3rd, C. Hodgins, Latta, $6.

Class 6—(In sod, single furrow sulky pdoughs, open).—1st, Arthur Scott, Stirling, $10; 2nd, C. Ketcheson, Holloway, $8.

Class7—(Open to tractors and ploughs, any make).—1st, A. V. Irish, Belleville, pulley or governors by Belleville Motors, Ltd., for Fordson tractor, value $35; 2nd, A. Weaver, Stirling, $10 worth of oil, by British American Oil Co., Belleville.

The award of the other specials were: C. Hodgins of Latta won the Thurlow Township prize of $5 for the best ploughman under 21 years of age.

Best turnout — Jas. Anderson, Frankford.

Best crown—W. A. Johns.

Best finish—Sam. Wallace.

Best ploughed land—W. A. Johns.

The Hannah Cup—R. Coombs.

The Cooke Cup—C. Ketcheson.

The John Elliott Cup—M. Mallory.

Those who did not win prizes this year are determined to do better next year, and it would behoove the winners of 1925 to look well to their laurels, as the boys having put their hands to the plough are not going to look back until they have secured some of the valuable cups and other prizes which will be offered in 1926.

Many of the representative men of the county were present, and the opinion was that events like this are worth while, and that all those interested in agriculture should take a part in making them a success.

ADVERTISEMENT. ADVERTISEMENT.

Speaking of Mr. Meighen and his government, Mr. Burnham said at Chemong on July 16, 1920:

"THE GOVERNMENT AT OTTAWA IS AS BAD AS YOUR ROADS."

The Chemong road has been patched up since, and so have Mr. Meighen's policies.

W. H. Bradburn, M.P.P., said in July, "The Chemong road was worse than ever."

SO ARE MR. MEIGHEN AND HIS POLICIES.

Liberal Publicity Committee

— RADIO — PROGRAMS

WEDNESDAY

International Radio Programs

Ether's White-Caps

12:45 A. M.—WDAF (365) Kansas City. The Plantation Players Midnight Frolic.

9:00 P. M.—WEEI (349) Boston. Hyler's Bon-Bon Buddies from New York.

11:00 P. M.—KFVE (240) St. Louis. The Radio Entertainers De Luxe.

11:10 P. M.—KOA (322) Denver. KOA Studio Minstrel Show "Tambo & Bones".

Silent Stations Tonight

Eastern: CKC, WBBR, WEAR, WFI, WGBS, WGY, WIP, WJY, WRC, WREO, WTIC, WWJ. Central: KFDM, KFKX, WCBD, WFAA, WHAR, WMC, WOAW, WPG. Western: KGO.

EVENING CONCERTS

7:00 P. M.
WEAR (390) Cleveland. Hotel Cleveland.
7:30 P. M.
WHO (526) Des Moines. Bankers trio.
7:45 P. M.
WAHG (316) N. Y. Piano and banjo.
8:00 P. M.
WTAS (303) Elgin, Ill. Popular.
WOO (509) Phila. U. S. Band.
WCAU (377) Philadelphia. Stage Dancing Lesson.
8:30 P. M.
WMCA (341) N. Y. Woods entertainers.
WOR (405) Newark. Special musical.
WBAP (476) Fort Worth. Concert.
WGAZ (275) South Bend, Ind. Vocal.
WORD (275) Batavia, Ill. Hymns.
WSM (282) Nashville. Chickering Concert.
CNRM (411) Montreal. Studio.
WHAS (400) Louisville. K-I Terminal Orchestra.
WHO (526) Des Moines. "La Boheme" Trio.
8:45 P. M.
KDKA (309) E. Pitts. Dry Stits.
9:00 P. M.
WCAE (462) Pitts. Waterman hour.
WGCP (265) N. Y. Vocal.
WCX (517) Detroit. Symphony orchestra.
WOO (509) Phila. Vocal.
WCCO (417) St. Paul. Musical.
WDAE (273) Tampa, Fla. Musical.
WOC (484) Davenport. Musical.
WHA (536) Madison, Wis. Vocal.
WJR (517) Detroit. Barrough's hour.
WEAO (292) Columbus. Musical.
WGR (319) Buffalo (W. E. A. F.
WSAI (326) Cincinnati. Ipana Troubadors.
CNRO (435) Ottawa. Studio Program.
WBZ (332) Springfield. Filene Music Revue.
WHAD (276) Milwaukee. Wisconsin Theatre.
WTAM (390) Cleveland. Organ.
9:10 P. M.
CNRW (336) Winnipeg. Fort Garry Trio.
9:30 P. M.
WGN (370) Chicago. Studio.
WMBB (250) Chicago. Popular (2 hr.)
WJZ (454) N. Y. Wurlitzer.
WOAI (395) San Antonio. Fort Houston band.
WRW (272) Tarrytown. Vocal.
WGY (380) Schenectady. Musical.
WRNY (258) New York. Studio.
9:45 P. M.
KFOA (454) Seattle. Studio.
CNRO (435) Ottawa. Fort Garry.
WLS (345) Chicago. Ford & Glenn.
10:00 P. M.
WEAF (492) New York. Spanish Troubadors, also WCAP, WCCO, WGR, WOC, WWJ, WEEI.
KJR (336) Seattle. Studio.
10:10 P. M.
KOA (322) Denver. Studio program.
10:30 P. M.
WEBH (370) Chicago. Popular.
10:45 P. M.
WKRC (326) Cinci. Studio.
11:00 P. M.
KYW (536) Chicago. Midnight revue
WCAE (462) Pitts. Loew's Theatre.
WLW (422) Cinci. Musical.
WOK (217) Homewood, Ill. Popular
CFCT (410) Victoria. Concert.
KTBI (394) Los Angeles. Variety.
KLX (509) Oakland. Educational.
WQC (484) Davenport. Musical.
KFVE (240) St. Louis. De Luxe Radio Entertainers.
KGW (492) Portland. Concert.
WSAI (326) Cincinnati. "WSAI".
11:30 P. M.
WGES (250) Oak Park. Popular (2½)
WGN (370) Chicago. Jazz skamper.
WMT (400) Chicago. A la Carte.
WJJD (370) Mooseheart. Vocal.
KFOA (454) Seattle. Times.
KJR (385) Seattle. Post Intelligencer.
KHJ (405) Los Angeles. Girls corner
WHAD (276) Milwaukee. Request organ.
11:45 P. M.
WLW (422) Cinci. Cino male quartet.
WSB (428) Atlanta. Vocal.
12:30 A. M.
WEBH (370) Chicago. Musical.
WCCO (417) St. Paul. Mpls. Organ.
1:00 A. M.
WMT (400) Chicago. Your hour league.
KTCL (366) Seattle. Alaska program.
WJJD (303) Mooseheart. Popular.
2:00 A. M.
WQJ (448) Chicago. Hotsy Totsy.

FEATURE TALKS—SPORTS

6:30 P. M.
CNRS (400) Saskatoon. Cosy corner.
WGY (380) Schenectady. Special Children's Program.
7:00 P. M.
WEAF (492) N. Y. Synagogue services.
7:15 P. M.
WNAC (280) Boston. "The Vagabond."
WGY (380) Schenectady. Book of Knowledge.
WBZ (332) Springfield. Radio Nature League.
8:00 P. M.
WOR (405) Newark. "Topics of the Day."
WCCO (417) St. Paul, Mpls. Mid-week services.
WRNY (258) N. Y. "Radio."
9:00 P. M.
WEBC (422) Cincinnati. Book Review.
WOO (509) Phila. Points of Progress.
9:30 P. M.
WRNY (258) New York. Aviation Series.
KOA (322) Denver. Scientific Football.
WEMB (416) New Orleans. Talks.
10:15 P. M.
KFUO (546) St. Louis. "Christianity."
KFRU (297) Bristow, Okla. Bible lecture.
10:40 P. M.
WBZ (332) Springfield. Civil Service.
WSAI (326) Cinci. Golf talk.
11:45 P. M.
WLW (422) Cinci. "Sports."

WANT TO DANCE?

(Name of orchestra is given)

7:00 P. M.
CNRO (435) Ottawa. Chateau Laurier.
7:30 P. M.
WHO (526) Des Moines. Reese Hughes.
8:00 P. M.
CFCF (411) Montreal. Mt. Royal.
CNRM (411) Montreal. R.M.S. "Regina."
KSD (546) St. Louis. Missouri A. A.
8:30 P. M.
WTIC (476) Hartford. Colt Park.
9:00 P. M.
WMCA (341) N. Y. Asbury park.
WWJ (517) Detroit. Dance.
9:15 P. M.
WKRC (422) Cincinnati. McKay's.
9:30 P. M.
CFCA (356) Toronto. Watson's.
WOAN (256) Lawrenceburg. Dance.
WTIC (476) Hartford. Colt Park.
9:45 P. M.
WHT (400) Chicago. Riverview.
10:00 P. M.
WTIC (476) Hartford. Taffle's.
WHO (526) Des Moines. Dance.
10:15 P. M.
WAHG (316) Richmond Hill. Zimmerman.
10:30 P. M.
WBBH (370) Chicago. Oriole.
WHN (361) N. Y. "Palisade's."
WQJ (448) Chicago. Rainbo.
WOR (405) Newark. Dance.
WOO (509) Phila. Ritz Carlton.
11:00 P. M.
WSAI (326) Cinci. Congress.
KFVM (340) St. Louis. Romaine.
WCCO (417) St. Paul. Mpls. Dance.
WTAM (390) Cleveland. Royal Canadians.
11:30 P. M.
WSMB (319) New Orleans. Dixie.
12:00 Mid.
WBCN (266) Chicago. Midway.
KYW (536) Chicago Coon-Sanders.
WDAF (365) Kansas City. Plantation Players.
12:30 A. M.
WEBH (370) Chicago. Oriole.
KOA (322) Denver. Dance.
WHO (526) Des Moines. Corn Sugar.
1:00 A. M.
KPO (423)n San Francisco.
1:30 A. M.
WBBM (226) Chicago. Alamo.
KHJ (405) Los Angeles. Hickman's.

(Copyright, 1925, by International Radio Programs, Chicago

STERLING EXCHANGE.

MONTREAL, Que., Oct. 28.—(Canadian Press). — Sterling exchange rates were quoted here yesterday as follows:

Sterling cables, $483 1-2.
Sterling demand, $4.84.

MRS. JAMES KEEGAN.

CAVAN, Oct. 28.—Mrs. James Keegan died suddenly Monday night. She is survived by her husband, one son, Everett, and one daughter, Ruth, nurse-in-training at a Rochester hospital.

MRS. LEE.

NORWOOD, Oct. 28.—The death occurred at the home of her son in Centre Dummer on Monday of Mrs. Lee. The funeral was held on Wednesday afternoon from her late residence.

MRS. THOMAS KING.

NORWOOD, Oct. 28.—The death occurred on Monday morning at her home in Wellington, Ont., of Jennie Scott, wife of Mr. Thos. King. The deceased was a daughter of the late Paul Scott and Mrs. Scott and a former resident of this district. She leaves to mourn her loss, her husband, one daughter, Mrs. Sexsmith, and one son, Mr. Wilber King; also her mother, Mrs. P. Scott, and three brothers, Messrs. Edward and Bert Scott of Asphodel and Mr. Bruce Scott of Lindsay, who have the sympathy of a large circle of friends in their sad bereavement.

ROBERT W. WARD.

YOUNG'S POINT, Oct. 28.—The late Mr. Robert W. Ward of Peterborough who died recently at his home on Saturday last was well known and respected in the village and district, being for the past twenty-seven years dairy instructor and sanitary inspector of the Young's Point cheese factory.

Mr. Ward paid his visits to the local factory regularly and always had a smile and kind word of advice and encouragement for everyone. He will be sadly missed by all whom he came in contact with.

The sympathy of the community is extended to his bereaved wife and family.

G. HOWDEN.

EAST EMILY, Oct. 28.—The death occurred on Friday evening of one of the oldest residents of Emily township, in the person of the late G. Howden, at the age of 87 years.. Mr. Howden has spent practically al his life on the third line of Emily.

His wife predeceased some years ago. Mr. Howden had since made his home with his son, William, who resides on the homestead.

He was aways a staunch Conservative and a Methodist in religion.

He leaves to mourn his loss two daughters and three sons, Mrs. S. Fallis of Fallis Line, Cavan, Mrs. I. Magee of Peterboro, Wilfred of Fowler's Corners, Herb and William of East Emiy.

The sympathy of the community goes out to the sorrowing family in their sad bereavement.

The bearers were: Fred Magee, Albert Finley, Evans Storey, Ben McCarrell, Samuel Carew and William Fife.

THOMAS F. MANVILLE.

Thomas Franklin Manville, Chairman of the Board of Directors of Johns-Manville, Incorporated, died at 6.45 p.m. Monday, October 19, 1925, in New York City. Mr. Manville was one of the country's great business builders. For the past twenty-five years he has been the directing head of Johns-Manville, Incorporated, the world's largest producers and manufacturers of asbestos, during which time he has built up an outstanding organization fully capable of carrying on his plans and policies to even greater achievements. His brother, H. E. Manville, who succeeded to the Presidency of Johns-Manville, Incorporated, in 1924, was closely identified with him during this entire period and will continue to direct the policies of the organization.

In addition to Chairman of the Board of Directors of Johns-Manville, ncorporated, the late Mr. Manville was President of the Arizona Asbestos Company, Treasurer and Director of the Asbestos Wood & Shingle Company, President and Director of the Canadian Johns-Manville Company, Director of The Fibre Corporation, Director of the Fifth Avenue Bank, Trustee of the Franklin Savings Bank, President of the Board of Trustees of the Fifth Avenue Hospital, and President and Director of the Manville Secutities Company. He was a member of the Bankers, Metropolitan, and Union League Clubs in New York City.

JOSEPH T. V. MAY.

MILLBROOK, Oct. 28.—Died, in Toronto, on Tuesday, October 20, Joseph T. V. May, in his 69th year.

Deceased was a brother-in-law of Mrs. E. S. Burnham, Millbrook. The funeral, under Masonic auspices, took place on Friday at 2 p.m., from the Anglican Church, Cannington, in which village Mr. May was born and brought up. Always actively interested in municipal affairs, deceased was for some years Reeve of Cannington, and after his removal to Toronto twenty-seven years ago, he was Alderman for Ward 5 for a number of terms.

Apparently in excellent health, Mr. May attended a political meeting on the Friday evening preceeding his death, contracted a chill soon after his return home, from which pneumonia developed, and passed away suddenly the following Tuesday about six-thirty p.m.

Deceased was a life-long Conservative, a member of the Sons of England, and a Methodist in religion. repairs to the latter church in Cannington necessitating holding the funeral service at the Anglican place of worship in his native town. A short service was conducted by his pastor, Rev. I. G. Bowles, at the family residence, 22 Shannon street, Toronto, on Thursday evening, the remains being brought to Cannington on the train, arriving at 10.37 the following morning.

The church was filled to capacity for the service on Friday, Rev. J. M. Kidd being the rector in charge. Deceased was an advanced degree member of Georgina Lodge, A.F. & A.M., and the Masonic ritual was carried out under the auspices of this organization.

The late Mr. May is survived by his widow, three sons, Gordon of New York, John and Charles of Toronto, and four daughters, Mrs. E. Brown, Mrs. Frank Kean and Mrs. W. R. Collins of Toronto and Mrs. (Dr.) Williams of Sunderland. One son, Frederick, predeceased his father, his death occurring in his boyhood years.

The pallbearers were his three sons, four sons-in-law and a nephew, T. Wilson of Cannington.

Interment was at Cedar Lawn Cemetery.

WEDDING BELLS.

RICHARDSON—REYNOLDS.

NORWOOD, Oct. 28.—A wedding of local interest took place in All Saints' Church, Toronto, on Monday, October 5th, 1925, of Everett A. Richardson of Hastings to Florence (Flossie), daughter of Mrs. Alfred Reynolds of Norwood. Rev. T. W. Murphy performed the ceremony.

SAUNDERS—BRINKMAN.

HAVELOCK, Oct. 28. — High Park Methodist Church was the scene of a pretty wedding on Wednesday evening, Oct. 21st, when Ethel May, second eldest daughter of Mr. and Mrs. Albert Brinkman of Havelock, was united in marriage to Mr. Orville Rae Saunders, son of Mr. and Mrs. Geo. Saunders of Belmont. The ceremony was performed by the Rev. Mr. Hamilton. The bride wore a French gown of blue georgette with silver trimmings and hat to match and carried a bouquet of Ophelia roses and lilies-of-the-valley. Miss Gladys Higley of Toronto attended the bride, dressed in pencil blue satin with shell pink trimmings, with hat to match. She carried a bouquet of sunset roses. The groom was supported by Mr. Stewart Brinkman, brother of the bride.

After the ceremony a reception was held at the home of Mr. and Mrs. G. R. McGregor, Danforth avenue, after which the happy couple left by motor to Mount Clemens, Michigan, where they intend making their home. The bride travelled in a cocoa brown sport dress, a coat of new green with opossum trimmings and black riviera hat.

CRAFT CONFISCATED.

Japanese Steamer, Carrying Munitions and Stores, Captured.

TSING-TAO, China, Oct. 27. — (Canadian Press.)— The Japanese steamer Haitung Maru, with stores and munitions for the Chinese squadron was seized to-day and six Chinese who had chartered the steamer were arrested. Vessel and contents were confiscated.

ENO across the Border

You can buy ENO in the United States from 60,000 Druggists, department and general stores. Across the border its fame has spread rapidly and it is steadily taking its place as the "health drink" of the people of that country. This fact, together with the fact that ENO is sold wherever civilization has penetrated, is proof of the universal approval enjoyed by this famous British product.

Druggists everywhere sell

ENO'S "FRUIT SALT"

The World-Famed Effervescent Saline

Sole Representatives for North America: Harold F. Ritchie & Co., Limited, Toronto 25

LOST CASH, 'NEWSY' ATTEMPTS SUICIDE

Planned to Make Parents Sorry, So Drank Bottle of Poison.

DETROIT, Oct. 27. Canadian Press. — Short $1.50 after selling his newspapers, Mellow Skladzien, an 11-year old newsboy, attempted to commit suicide yesterday.

After he had swallowed part of a bottle of poison he was taken to a receiving hospital. He told the nurses he was afraid of punishment from his father.

A note found in Skladzien's pocket pocket addressed to his parents, tells of his sorrow over the loss of money, and explain that he planned to end his life to "make you sorry." The boy will recover.

SEND GOLD TO CANADA.

U. S. Shipment of Two Millions Brings Total to $12000,000.

NEW YORK, Oct. 27 (Canadian Press).—The present movement of gold to Canada reached $12,000,000 today with an additional shipment of $2,000,000 by a New York Trust company. This brings the trust company's consignment of gold to the Dominion up to $7,000,000, the balance of that total having been sent by local branches of Canadian banks to their Montreal headquarters.

AT THE SIGN OF THE "CEETEE"

Buy your Underwear with CONFIDENCE

ALWAYS see that you see the "CEETEE" trademark, which stands for all that is best in underwear. Made from pure imported wool, knit-to-fit and guaranteed unshrinkable. You can buy "CEETEE" Underwear with the full assurance that it will give more than ordinary comfort and service.

"CEETEE" is sold by all good dealers in a wide range of weights and sizes, plain or ribbed, for men, women and children.

Made in Canada by
THE C. TURNBULL CO. OF GALT, LTD.

"CEETEE"

UNSHRINKABLE UNDERWEAR

ADVERTISEMENT. ADVERTISEMENT. ADVERTISEMENT. ADVERTISEMENT. ADVERTISEMENT. ADVERTISEMENT. ADVERTISEMENT. ADVERTISEMENT.

GORDON'S ANSWER:

He throws back challenge in the teeth of his false accusers and denies their right to question his good faith. Manufacturers of Peterborough tell of good work done in their behalf by West Peterborough member---Criticism of Big Interests' Publicity Bureau Riddled by Facts

Profiteers were thrown out with the Meighen government--"Resolution" from the City Council was circular from Big Interests--"Are the people to be fleeced with impunity?" he asks.

¶Gordon has no apology to offer for his service in Parliament. He gave Peterborough good representation and worked for the advancement of the Riding and of Canada. No specific charge is made to the contrary in the blasts that have issued from Mr. Peck's publicity bureau. The propagandists assert that he failed to accomplish all he essayed to do, which is true, and that he neglected the fulfilment of certain promises, which is untrue. G. N. Gordon kept faith with the people of West Peterborough.

¶Up until last night there was not one thing asserted openly by his opponents to which Mr. Gordon could reply. As in everything else, Mr. Peck adhered in his attacks to generalities. He refused to be specific in facts, reasons, or allegations. He has a bad case, and he knows it. He has poor witnesses on his side, so he attempts to discredit the opposing witnesses. He is adopting the character of the brow-beating counsel for whom he expresses so much contempt in legal practice.

¶But yesterday, practically on the eve of the election, he allowed his Bureau to name several charges. Mr. Gordon pleads guilty to the allegation that he failed to do everything he attempted—the man has not yet been born who carried all his plans to fruition. But he brands as false the charge that he did not try — that he broke faith with the people he represented.

¶And he denounces as unpatriotic and unfair the attack made by Mr. Peck upon Canada, holding her up to ridicule before the nations.

¶The letters that flank this article are sufficient answer to the statement that Mr. Gordon injured the manufacturers of Peterborough, and that he failed in his mission at Ottawa. They are an all-powerful recommendation of Peterborough's member and a commendation of his worth and ability and willingness to serve his constituency. Was Mr. Peck as energetic during his term in the Provincial House ten years ago? Or was he a back-bencher whose voice was never heard in debate, whose hand was never raised in behalf of Peterborough, whose work was so meagre and colorless that his own party convention refused his candidature after four years of inactivity?

¶The statement that Mr. Gordon failed to root out the profiteers is ill-advised, since it recalls the drastic rooting out by the enlightened Canadian people in 1921, when Meighen and his Big Interest profiteering backers were ousted by a Government of the people. Mr. Gordon and the Government he represents threw out the profiteers, and to-day they are determined to keep the profiteers from getting back in.

¶The charge that Mr. Gordon ignored a resolution from the City Council is also unfortunate. That resolution was a hand-out from the Big Interests, sent to Peterborough City Council and others for signatures. It was not framed here nor conceived here, nor was it prepared to preserve Peterborough industries. It was a preliminary blast from the Big Interests, and the City Council in its wisdom saw fit to ratify it and send it to Mr. Gordon. That's all.

¶Mr. Gordon did not tell the people of West Peterborough he had been permanently appointed to the Ministry of Immigration. He administered the portfolio —and is to-day administering the portfolio — to the best of his ability pending the election. His plan to make use of the waste places in this riding and throughout Ontario was no electioneering roustabout, but one case is to-day actually in process of settlement. The scheme was proposed and arranged under a Tory administration; Mr. Gordon's energy merely started to put it into effect. If it is a wildcat scheme—consult Mr. Meighen, whose Government brought it in.

¶As to the declaration that he is a free trader, Mr. Gordon is surprised that Mr. Peck should resurrect so hoary an election dodge, as inaccurate as it is fruitless. Free trade is not an issue in this election any more than the culture of bananas at the North Pole. Mr. Gordon and Mr. King do not believe in Free Trade, as has been often repeated and proved. But they are dead set against the Interests for which Mr. Peck is fighting, and their grasping, greedy ways that would tax the people of Peterborough for all they eat and wear and for the very warmth they must have. The chimney corner is no more safe in the hands of Meighen than the baby's crust—he has pledged his word to tax them all.

¶That is where Gordon stands, four-square for the people. Champions of the people's rights have always been attacked by the Big Interests and the more they tramp the toes of the profiteers the more bitter are the onslaughts upon them. Gordon must have wrought havoc in the ranks of the men who would increase their profits from the working man's earnings, for they are leading the attack in Toronto and Ottawa and Montreal as well as here in Peterborough.

¶Don't be misled by the doddering calumnies of interested parties with personal notives—consider your own interests and stand solidly behind G. N. Gordon.

FROM CANADIAN WOOLLENS, LTD.

"We very much appreciate your kind favor of the 19th, informing us that your efforts have been successful in the matter of Artificial Silk Tops. This will be a great help to us, and we thank you very much for your assistance.

(Signed) W. Tinker.

FROM CANADIAN GENERAL ELECTRIC CO.

"Many thanks for your favor of the 7th instant, enclosing letter from the Hon. Minister of Railways and Canals, with reference to Campbellford. I am sending it on the Management in Toronto, in order that they may appreciate the deep interest you are taking in the affairs of our Company."

(Signed) E. G. Patterson.

FROM CANADIAN WOOLLENS, LTD.

"I would like to say how much I appreciate the services you have done for me in Canadian Woollens, Ltd., since you went into Parliament, and I have no doubt that you have won your way into many people's hearts with your endeavors. I feel sure you will be in Ottawa just as long as you, yourself, wish, doing this splendid work for the public."

(Signed) E. Worth.

FROM THE DE LAVAL COMPANY, LTD.

"I am in receipt of your wire of to-day, reading: 'Sales tax on imported material to be used in manufacturing withdrawn in a way that will be satisfactory.' Please accept my best thanks for your mighty prompt attention to our suggestion, and can only say that we appreciate this very decidedly."

(Signed) Wm. R. Breyfogle.

FROM ALFRED McDONALD LUMBER CO., LTD.

"We wish to thank you for the attention you are giving and have given . . . and know that your kind assistance on our behalf will have good results."

(Signed) John R. McDonald.

FROM CANADIAN WOOLLENS, LTD.

"As President of Canadian Woollens, Ltd., I feel as if I should drop you a line expressing my appreciation of the time and trouble you took to introduce to the Finance Minister, the Aldermen of Peterborough, and the men representing the French Spinning Industry when we visited Ottawa. . . . Again thanking you very sincerely for your sympathy in the position in which we find ourselves. . . ."

(Signed) A. O. Dawson.

HELPS QUAKER OATS, LTD.

The Canada-West Indies Trade Agreement opens up a huge market for Canadian flour, the consumption in Jamaica alone being 400,000 barrels a year. Under the special preference it will all come from Canada.

PROTECTS C.G.E.

When it was proposed to place a duty on raw copper, largely used by the Canadian General Electric Company here, Mr. Gordon notified the Company and took representatives to the proper source and lodged a protest. The duty, which would have increased the cost of the company's raw materials, was not imposed.

FROM CANADIAN CANOE CO., LTD.

"We wish to thank you kindly for the interest you have taken to induce the Department of the Interior to place their order with us."

(Signed) M. W. Lyle.

FROM CANADIAN WOOLLENS, LTD.

". . . I am positive that the Directors of this Company feel that you have worked whole-heartedly for the benefit of the Canadian Woollens, Ltd., and Peterborough."

(Signed) W. Tinker.

FROM HYDRO-ELECTRIC POWER COMMISSION

"Having knowledge of your personal interest in all matters affecting navigation and power development, especially on the St. Lawrence, I do hope you will stand by us and fight to protect our interests, KNOWING THE INFLUENCE YOU HAVE AT OTTAWA."

(Signed) A. Beck.

FROM PETERBOROUGH CEREAL CO., LTD.

"I thank you very much for your favor enclosing a copy of a letter you wrote to Mr. E. W. Beatty, President of the Canadian Pacific Railway Company. I believe when he gets behind this trouble some action will develop. Thanking you again for your trouble."

(Signed) F. H. Dawson.

FROM CANADIAN WOOLLENS, LTD.

"Kindly accept my thanks for your letters regarding dry spun yarn, and contract for the Post Office Department. These are very much appreciated."

(Signed) W. Tinker.

BLAMES THE CONSERVATIVES.

A letter from Canadian Woollens, Ltd.: "This present condition of affairs has existed for many years, although it should be noted that an attempt has been made by the Manufacturers to have this rectified during the last years when the Conservative Government was in power.

"It is a fact that the Conservative Government is very largely responsible for this drawback, and I have during the past few months very freely expressed this opinion."

STANDS UP FOR WOOLLENS.

A letter from Mr. Gordon to the Dominion Combing Mills: "I am opposed to increasing the cost of the product of all the woollen mills of Canada by imposing a duty on wool tops. The Canadian Woollens are most emphatically opposed to it, and so am I."

CREDIT FROM LINDSAY.

"In the report pertaining to the R. M. Beal Company, Ltd., occupying part of the premises of the Dominion Arsenal, mention should be made of the part played by Mr. G. N. Gordon, M.P., of Peterborough. Much credit is due Mr. Gordon for his services."

—Lindsay Post.

Liberal Publicity Committee, 395 George street, Peterborough

WOMEN'S PAGE

SOCIETY

Items for the Society Column must be received before 1 o'clock daily. Telephone numbers 1600 and 1601.

Dr. M. V. Morrison returned last evening from a three weeks' trip to the Western States, during which time he attended clinics in the Dental departments of the University of Minnesota in Minneapolis, and the Mayo Clinic at Rochester, Minn.

WEDDING BELLS.

MOORE—WASSON

(Contributed.)

An interesting event took place when Mr. John S. Moore, son of Mr. and Mrs. Robert Moore, Warsaw, Ont., and Miss Alice Margaret Wasson, R.N., daughter of Mr. and Mrs. Wm. Wasson, Peterborough, Ont., were quietly married at Orilla, Ont., Wednesday, Oct. 21, 1925, at 5 p.m. Rev. J. G. Robeson, uncle of the bride, read the wedding ceremony in a happy and impressive manner. To the strains of Lohengrin's Bridal Chorus, sweetly rendered as a piano solo by Miss Margaret Robeson, cousin of the bride, the bridal party entered the room, the groom preceding a brief space to await his bride, who was presented by her father. After the ceremony and required registrations, a wedding dinner was served by the hostess, Mrs. J. G. Robeson. The bride's wedding gown was of dainty poudre blue georgette, with gold lace trimming, while for travelling she wore an ensemble suit of rust shade, and a pretty black velvet hat, and shoes to match. The following day Mr. and Mrs. Moore returned to Peterboro by motor, where a reception was tendered at the home of the bride's parents, Mr. and Mrs. Wm. Wasson, 533 Rogers Street.

Mr. and Mrs. Moore will reside for the present at 194 Reid Street, Peterboro. A host of friends wish them much happiness and prosperity.

AGED MAN KILLED.

Struck By Automobile—Driver Arrested on Manslaughter Charge.

BARRIE, Oct. 28. — Canadian Press. — John Dolby Smith, an aged resident of Thornton, was found dead on Monday morning at a farm owned by him about a mile from the village, death having been caused by a falling tree, on Saturday morning.

One tree lodged as it fell and the holding limb broke when he was working at another tree, letting the lodged one fall upon him.

Hexteton, said to have all the properties of camphor with two or three times its strength, is a new German synthetic product. It is described as a clear, stable and sterile liquid, of a characteristic odor and bitter taste, and is expected to prove medicinally valuable. The claim is made that it can be manufactured at a mere fraction of the cost of the natural camphor.

THE CHAMELON

By Juanita Hamel

Style! The very breath of life to her, particularly when she knows the chosen of her heart and Dan Cupid are her admirers. And she makes of herself a human chameleon. A dress to match every mood. Even her hair must conform. One time she is serious, then a plain, straight dress, with her hair brushed smoothly around her daintily poised head. Then a sudden change to Miss Fluffy Ruffles, with every last blonde tress curled and fluffed around her adorable little face. And her disposition matches, too. Serious, then gay; April, then June; Winter, then Summer. And it's hard to say just when she's most adorable. But always, ever, she's wonderful to her audience, for Love prompts the moods, and whatever Love does is always right.

A FASHION MODEL'S DIARY

By Grace Thorncliffe

SHE CHATS ABOUT A YOUTHFUL DAYTIME FROCK.

Madame has so many clients among the very youthful debutantes that she has designed a number of special frocks for them this season.

In fact, the frocks are so crisp and young, that many clients who are past the debutante stage show a decided interest in the models. But Madame is very particular about letting the right person get the right frock, and unless the youthful air suits them, she advises something else, in such a subtle way that the client thinks the choice is her own.

"How do you handle your clients so deftly?" I once asked Madame. "It truly is a gift to be able to do that."

"My dear, it's simply years of experience," Madame assured me.

Then she said:

"Won't you please put on the new black kasha, the one with the bolero?"

I was delighted to comply with the request, for I have developed a strong liking for black this season, and I wanted to see how I'd look in a smart black frock.

The model in question was kasha, which I think is the loveliest, softest material one can possibly have for a frock.

The dress was in three pieces. First there was the cream net and lace vestee, with a line of black kasha up the front, dotted with cream pearl buttons. The trim skirt fastens to this about the hips, but gives the effect of being in one with the blouse.

"I believe in making frocks so they can be easily cleaned," Madame remarked. "That is, especially, if the making them in a practical manner does not interfere at all with the effectiveness of the garment."

The blouse section was cream net, the back plain and the front marked by rows and rows of lace ruffles. The same finished the lower parts of the puff sleeves.

Madame held the bolero jacket for me to slip into. It was such a smart one, with shorter sloping sleeves which allowed the net puffs to show beneath.

"The youngest debutante could wear a black frock any time, if it had cream net to make it youthful," Madame remarked, as she regarded the smart frock in a well-pleased manner.

CUT HERE¶¶

A Smart Black Kasha Frock Featuring the Bolero and Ecru Lace Vestee.

ADVICE TO GIRLS

By Annie Laurie

DEAR ANNIE LAURIE:

I have been going with a young man for several months. Some time ago he kissed me. He seemed very sorry afterward and promised not to do it again unless I gave him permission.

The other evening he kissed me again. I like him very much and would not like to discontinue our friendship, but I want to do what is right. Please give me your advice. IN DOUBT.

IN DOUBT: Perhaps there was something you did which encouraged the young man, my dear. If there was not, he owes you an apology. If it is forthcoming, make him promise to respect your views in this direction—and hold to them rigidly. In all probability he will not repeat the offense if he wants to continue your friendship.

DEAR ANNIE LAURIE:

I am a girl in my teens. I like a young man about my age, but he won't pay any attention to me. How can I attract him? BROWN EYES.

BROWN EYES: If you feel that you have tastes and interests in common with this young man, then your friendship with him is almost assured. I suggest that you invite him to call on you some evening. Spend the evening discussing the things which interest both of you and wait for developments."

IN THE KITCHEN

By Jeanette Norton

NEW RECIPES BETWEEN TWO CRUSTS

There are many substantial pies that make one-dish dinners a pleasing possibility and an economy in home catering. A good short crust is better for the substantial pies than puff paste, and bread flour is better than pastry flour.

Beefsteak Pie.

Take the left-over steak and cut into small pieces enough to make two or more cupfuls. Make a cupful and half of brown gravy from stock in the usual way, or open a small can of tomato soup and use it for the foundation of a sauce, adding the seasoning liked and the thickening needed. When the sauce is made, put the meat into it with a grated onion, a tablespoonful of chopped celery and a teaspoonful of chopped parsley. Cool slightly, then fill the deep crust-lined dish and cover the top with white potatoes cut in eighth of an inch thick slices. Then add a dusting of pepper, salt, a teaspoonful of sugar, and cover with the top crust. Leave vents in the crust for the steam to pass off. Bake until the crust is brown, from a half to three-quarters of an hour. Serve hot with one vegetable, bread and butter and a relish.

Fish Pie.

Take the cold fish left from boiling and flake it fine, removing all of the skin and bones. To two cupfuls and a half add a cupful and a half of good drawn butter, well seasoned, and to which has been added a tablespoonful of well-washed capers. Open a small can of shrimp, drain and pick them over carefully, then break them in pieces with a silver fork and add them to the sauce. Fill a deep crust-lined pie dish with the fish mixture, cover the top with little potato balls cut with a cutter and dusted with pepper and salt. Then add the top crust, leaving the usual vents in it. Bake until the crust is thoroughly done and a delicate brown. Serve peas or string beans and a good relish with the pie.

Vegetable Pie.

Cook several different kinds of fresh vegetables until tender. When done and cold dice the large vegetables. Make two cupfuls of rich and well seasoned cream sauce and add the vegetables to it. Cool, then turn into a crust-lined deep dish. Sprinkle with a little grated cheese, cover with the top crust and bake until the crust is done.

Lobster Newburg Pie.

Prepare one large or two smaller freshly boiled lobsters by cutting the meat up in small pieces. Make a good Newburg sauce. The simplest way to make the sauce is to melt a heaping tablespoonful of butter in a small saucepan, and when melted stir in a level tablespoonful of flour and cook a couple of minutes. Then add a cupful of cream, stirring until all is smooth. When it comes to boiling point, remove and add the beaten yolks of two eggs, pepper, salt, a teaspoonful of lemon juice and a tablespoonful of cooking wine or cordial. Add the lobster and let stand to cool. Turn into a crust-lined deep dish, sprinkle with a little chopped parsley, cover with the top crust, having vents in it, and bake until the crust is done. Serve hot or cold, as the case may be.

VERY HIGH PRICES REALIZED AT SALE

Large Crowd Attended Disposal of Property of Late S. Armstrong.

DOURO, Oct. 27.—Quite a large crowd was present on Wednesday at the sale of farm stock and implements on the farm of the late Stewart Armstrong. Very high prices prevailed in most cases. Horses sold from $105 to $155; cows about $50; year-old cattle $25 to $36; two-year-olds $41 and $42; sheep $18; a brood sow with her young pigs sold for $80. The machinery, which was only a couple of years in use, sold quite high. It was decided not to sell the house furniture but to divide it among the sisters of deceased.

Improving the Village

In September four splendid gas lights were installed in the village—two immediate in front of the church and one at either end of the church sheds. Whenever evening services are held at the church, these lights supply splendid illumination, filling a long-felt want.

With the profits made during the reunion, new cement sidewalks are being built on Main Street, from the store eastward to the church sheds. If there is sufficient money a walk will also be built on the other side from the front of the church to the corner. In muddy weather pedestrians have had to wade through mud. The new walks will be a boon.

Messrs. P. G. Towns and son, Charles, have had their houses plastered and are now busy finishing them. Mr. Ted. Desautel has been assisting.

Resident's Funeral

The funeral of Mrs. Mary Doherty was held Monday from the residence of her daughter, Mrs. Thos. Ryan, to St. Joseph's Church and cemetery. Requiem mass was sung by Rev. M. J. McGuire. The pall-bearers were: Messrs. Timothy O'Grady, John Doherty (Sr.), Michael Torpey, John Doherty (Jr.), Lawrence Doherty and John O'Brien.

Those from a distance who attended were: Mr. and Mrs. Doherty, Mrs. Timothy O'Grady and son, all of Hastings; Mrs. Patrick Doherty and son, Lawrence, of Percy; Mr. and Mrs. John O'Grady, of Baltimore; John Doherty, of Toronto; Mr. and Mrs. John Sullivan, of Peterboro', and Mrs. Crawford and Mrs. Killeen, of Cincinnati, Ohio.

Personals

Congratulations are extended to Mr. A. E. Juby, of the Indian River factory, who won two first prizes and a special at Norwood fair.

Mr. and Mrs. John Moher and son, James, and Mr. Condon motored to Waubaushene on Friday and will visit friends for a few days.

Mr. and Mrs. A. L. Carveth were Sunday visitors of Mr. and Mrs. William Devlin, Otonabee.

Mr. and Mrs. James Moher (South), Mr. and Mrs. John B. Condon and Miss Clara Condon motored to Kirkfield recently and spent a few days with Mr. and Mrs. Wilfred Burke.

Mr. P. Doherty and sisters, Mrs. Crawford and Mrs. Killeen, are visiting friends in Percy and Hastings.

Mr. John Doherty, of Toronto, is visiting friends here.

ON HER DIGNITY.

Woman in Police Court Denies Knowing Man Who Bought Liquor.

WINNIPEG, Man., Oct. 28. — (Canadian Press).—In the city police court recently a woman accused of selling liquor was faced by a witness who said he was the purchaser. "Do you want to ask him any question?" said the prosecutor. The accused replied in a shocked voice: "But I don't know the gentleman!" and because of the glaring breach of etiquette in a court-room, not a word would she address to him.

Garage—A dry-dock for automobiles.

PANTRY A SUCCESS.

Feature of Toronto Exhibition To Be Used On Railways.

EDMONTON, Alta., Oct. 28. — (Canadian Press).—Alberta's "Pantry" at the Toronto Exhibition was so successful that, according to the report to the institutes given by Mrs. Arthur Rogers on her return, this Province's booth will be used by one of the railways for immigration purposes. She suggested that next year it should be larger, the background to be of Alberta spruce, in which different species of wild fowl could be shown.

NEW ELDORADO.

Veteran Mariner Tells of Carrying Gold Seekers on His Boats.

SEATTLE, Wash., Oct 28.—(Canadian Press).—Millions in dust and nuggets will, in next few years be taken out of the Cassiar district of British Columbia, which is destined to become one of the greatest gold producing centres on the continent.

This is the opinion of Captain Sydney Barrington, a veteran mariner whose line of passenger and freight boats out to Wrangel, Alaska have carried gold seekers to and from th new Eldorado for the past year.

The man who is always bent on pleasure gets broken very soon.

A real whole wheat cracker

TRISCUIT

The Shredded Wheat Cracker

Not made of flour, but made of plump, perfect grains of whole wheat baked crisp and brown. A tasty, nourishing pick-me-up for any time of day. Tastes better when toasted.

ADVERTISEMENT. ADVERTISEMENT.

Your Coal Will Cost $5 a Ton MORE If Meighen Wins!

Do you understand that, Women of West Peterborough? Do you know that Mr. Meighen has never denied it; that Mr. Peck has ignored it; that the publicity bureau of the Conservative party here has no denial?

If Mr. Meighen should succeed in winning this election your coal bill will be increased by at least $5 a ton.

Here is the pledge Mr. Meighen made at Nanaimo: "This I say, coal will get protection, and real protection, on October 29th when the Conservative government is returned to power."

At Edmonton Mr. Meighen promised that protection would be given that would make Ontario people use western coal.

When Alberta coal cost $15 a ton it was hauled for $7 on a special trial plan. The railroads say the cost of hauling will be $12, an increase of $5 a ton. To make the coal saleable here at that price the tariff must raise the price of other coal to the same figure. AND YOU WILL PAY THE DIFFERENCE.

Remember, too, that you will be taxed not only through the coal you burn, but through your gas bill and in other ways.

Do you consider that a reasonable attitude for a government of the people to take?

The prospect is not very pleasant, is it?

Register your protest to-morrow by voting for Gordon.

Liberal Publicity Committee 395 George street, Peterborough

ONCE UPON A TIME THE MAGIC PORRIDGE POT. I by W. J. ENRIGHT.

© McClure Newspaper Syndicate

YOUR HEALTH

By ROYAL S. COPELAND, M.D.,
Former Commissioner of Health, New York City.

GIVING COD LIVER OIL IN TABLET FORM.

In the olden days our ancestors had medicines to suit the seasons. In the Spring, molasses and sulphur made the tonic, and in the fall and Winter, cod liver oil had to be taken. Which tasted worse, no one ever decided. The bottle on the kitchen shelf was as sure a sign of the season as were the bursting buds and the falling leaves.

DR ROYAL S. COPELAND

Modern transportation and marketing facilities have made available throughout the year the fresh fruits and vegetables so essential to the human system. Their consumption has done away with "spring fever" and its associated tonics. But cod liver oil is still with us.

The more we know about cod liver oil, the more virtues we discover in it. Its curative effects have always been considered important enough to offset its taste and odor—at least in the minds of doctors and parents. Even these arbiters of our destinies had to admit, however, that it was too much to demand our taking this evil-smelling, vile-tasting, fishy oil in Summer. That is why the use of cod liver oil was restricted to cold weather. The need for it has never been seasonal.

During the last century, many efforts have been made to explain why the oil is valuable. The original idea was that it had a nutritive value as a fat, to supplement the diet. A later theory assumed that the oil was a body-builder because of its mineral content. Then came the vitamin theory, and the discovery that cod liver oil contains two of the highly important vitamins.

You may quarrel with the vitamin theory, but it really doesn't matter what names you attach to these active elements of cod liver oil. The something that cures rickets and all the things it has always been doing to benefit the human race, are contained in the oil.

Prominent chemists have succeeded in separating from the disagreeable elements of the oil, the really essential thing it contains. It is now available as a tablet. Do not make the mistake of thinking this a substitute for cod liver oil. It is not. It is essentially cod liver oil, the purest, highest test oil to be found in the world, stripped of its fat, and its other inactive constituents, and concentrated into small tablets. These have been found to be of equal curative value with cod liver oil, minus its disagreeable qualities.

This means that children whose stomachs cannot tolerate ordinary cod liver oil, can take it in agreeable tablet form. It means a fat-free form. And it means these youngsters can have the benefit of cod liver oil all year round. The tablets are easy to take in Summer and Winter.

Any mother who has struggled through a season of forcible cod liver oil feeding or racked her brains to think of a sufficient reward to induce her child to take a bottle of that odious stuff, will appreciate the boon of being able to give a tablet or two of an agreeable remedy. They may be administered in a glass of water or in orange juice. We are assured these tablets contain all the virtues of the old-fashioned oil.

Science is doing much for us these days, but no one thing means more to the happiness of child life than the privilege of warding off scurvy and rickets by a simple, tasteless remedy.

Answers to Health Queries.

Anxious. Q.—What causes pernicious anemia?

2.—How should this condition be treated? Can it be cured?

A.—The cause of this trouble is unknown.

2.—Blood transfusions often prolong life. Whether or not it can be entirely cured would depend upon the seriousness of the individual case.

* * *

X. Y. Z. Q.—How can one reduce?

A.—Weight reduction is chiefly a matter of self-control as regards diet. For full particulars send stamped, self-addressed envelope and repeat your question.

(Copyright, 1925, by Newspaper Feature Service, Inc.)

GOOD NIGHT STORIES

By Blanche Silvar

BETTY FINDS A PRIZE.

Betty ran from one end of the garden to the other, chasing a great big winged creature. Finally it lighted on a bush and Betty was just about to toss her hat over its wings when a tiny laugh startled her.

"Now, who in the world was that?" she mused, looking in all directions.

"Why me, of course," chuckled the winged creature. "We had some chase, didn't we? What did you want to cover me up with your hat for?"

"Just so I could see what kind of a butterfly you were," replied Betty. "I adore butterflies, you know, and I've never seen one just like you."

"Good reason," chuckled the winged creature. "I'm not a butterfly at all. I don't believe anyone ever thought of saying I even looked like one."

Betty came up close, then she laughed merrily.

"I'm Not a Butterfly."

"You certainly don't look like a butterfly when I get a good look at you. Really and truly, you resemble a wasp or a hornet more than a butterfly. What are you, anyway? I love your pretty, slender body with its black and yellow bands, and your lovely gauzy wings. What are you anyway?"

"Mrs. Wasp-moth at your service," laughed the pretty creature. "Haven't you ever seen a Wasp-moth before?"

Betty shook her head. When one spoke of moths, Betty always thought they rested by day and only flew around at night.

"I never think of looking for moths in the day-time," she laughed.

"Well, I'm an exception," chuckled Mrs. Wasp-moth. "The day is never too warm or too bright for me to be out. Fact is, I love the very noon time when the sun is at its warmest. I was just laying my eggs under the bark of that tree near your porch."

"And will your babies all hatch out there so I can watch them grow?" asked Betty.

"Well, not for a long time," replied Mrs. Wasp-moth. "You see, when the caterpillars hatch out they eat their way into the wood of the tree. There they must stay for a long time, until they are good and strong. When they have eaten all they need, they spin a lovely silken blanket, line the little hole in the tree, then curl up and go to sleep."

"Do they have a hard pupa case like most changing caterpillars?"

"Yes, they do," smiled Mrs. Wasp-moth, "but they drag it through the hole in the tree until they get to the entrance. Here they stick their little heads out into the sunlight, give several hard pulls, and out they come from their pupa cases, into the world of flowers and sunshine, full fledged Wasp-moths."

"What do they do with their pupa cases?" Betty asked. "Come back for them, later?"

"Goodness, no," laughed Mrs. Wasp-moth, "they just leave them there to fill up the holes in the tree. Well, if you'll just excuse me, I'll be on my way now," and spreading her gauzy wings, Mrs. Wasp-moth sailed away into the sunlight.

Betty spent part of the day trying to find some pupa cases sticking in the trees but she couldn't find any.

(Copyright, 1925.)

LADY MISSIONARY DESCRIBES LABORS

Miss Paul Told of Work Among Indians and Foreign Immigrants.

WELCOME, Oct. 27.—The Women's Missionary Society held an open meeting in the church basement on Friday evening. An invitation had been extended to the other auxiliaries of the circuit and both were represented.

Rev. D. R. Clare was chairman of the evening, and in his remarks, spoke of the value of the Women's Missionary Society. He said he considered a Women's Missionary Auxiliary the best spiritual asset in the church life.

Miss Marion Martyn recited "Those Little Girls of India." Mr. and Mrs. Clare Symons rendered a very pleasing duet.

Rev. Mr. Bunner, a former pastor, spoke a few words, expressing his pleasure at being able to be present. He spoke of the value of the W. M. S., and the task before the United Church this year to meet the obligations placed upon it.

A number of juniors, some representing Chinese and some English children, sang "Our Chinese Cousins."

Mrs. Martyn, president of the auxiliary, then introduced the speaker of the evening, Miss Paul, a returned missionary from Western Canada.

Miss Paul has been a missionary for 30 years. Sixteen years were spent among the Indians and for the past fourteen years Miss Paul has been a social worker among the foreigners in the mining camps of British Columbia.

She spoke of the Indians and the results of past missionary work, which is now being seen in the homes and lives of the children of past converts.

Turning to her last field of labor, Miss Paul spoke of the great needs of the foreign population of our land and told of the various activities, especially among the women and children, that she had been engaged in.

At the close of her much-enjoyed address, Mrs. W. Symons and Mrs. Sculthorp sang a duet; "Sisters, Keep on Working."

The evening closed with a social hour, in which all enjoyed the dainties prepared, and also the opportunity of meeting Miss Paul informally.

Presentation

On Friday evening the young people of the neighborhood motored near Newcastle to the home of Mr. Geo. Stapleton to do honor to his bride.

Mrs. Stapleton (nee, Miss Gertrude Martin), was a very successful teacher at Welcome until the past year.

During the evening, an address was read by Miss Hazel Bamsay, and a very handsome parlor clock was presented by Mr. Cecil Williams on behalf of Welcome young people.

Mr. and Mrs. Stapleton both responded, thanking them for their gift and the kind thought which prompted it, and extended an invitation to all to visit them again.

After a pleasant evening of games, a dainty lunch was served.

Anniversary Services

Unpropitious weather interfered somewhat with the afternoon attendance at Zion anniversary services on Sunday, whereas in the evening, as a result of clearer skies, a splendid congregation assembled to exhibit gratitude to God for His blessing of the work in this part of His vineyard. The pastor, Rev. D. R. Clare, officiated at both services, discoursing in the afternoon from John 15:8, and in the evening delivering a most impressive sermon from Luke 10:2. The latter service was of an exceedingly bright character. The choir rendered as an anthem: "Am I a Soldier of the Cross?" Mr. Hayden of Wesleyville sang "Jesus, Saviour, Pilot Me" very impressively.

Personals

Rev. and Mrs. Clare and Master Earl visited friends in Belleville, Tweed and Marmora this week.

Rev. and Mrs. Bunner, of Bowmanville, spent part of the week with their daughter, Mrs. Clare Symons.

Miss McKinley is the guest of her sister, Mrs. Gerald Peare.

Miss Paul was the guest of Mrs. Ed. Martyn and Miss Thyra Martyn while she was at Welcome.

Miss Ruth Fanning and Mrs. Graham and children, of Peterboro', are visiting their parents, Mr. and Mrs. Fanning.

Mr. W. J. Cottrell, of Marmora, spent the week-end at the parsonage, the guest of Rev. and Mrs. Clare.

Mr. and Mrs. George Staples motored to Campbellford on Tuesday.

ANTI-CAT CRY CALLS COUNCIL TO CUNSEL

Suggested Tax of One Shilling Per Head Proposed in Scotland.

LONDON, Eng., Oct. 26 (Canadian Press Despatch).—People who are not fond of cats repeatedly declare they ought to be taxed even as dogs, or rather their owners, are taxed. Edinburgh City Council has a strong anti-feline spirit, and there is a proposal afoot for a system of cat-licenses. Perhaps it would be more just to the Town Council to suggest they are moved by humanitarian than anti-feline considerations, for apparently their proposed action is prompted by the fact that the Scottish Society, for the Prevention of Cruelty to Animals dealt last year with nearly five thousand unwanted, friendless, homeless pussies, most of them moreover being diseased.

One shilling is the proposed license fee. It is also proposed that the police shall be empowered to seize stray cats. How a corpulent member of the Force is to secure a lean and hungry and presumably agile cat has not so far been disclosed. However, the Chief Sanitary Inspector is to draw up a general scheme. Meanwhile the Prevention of Cruelty Society employs two hundred women to collect stray cats in the streets and backyards.

Any such proposal for demanding a license to be held by cat-keepers would presumably have to receive the sanction of the secretary for Scotland.

Dispense with the hairdresser's costly service. Keep bobbed hair neat and trim with a Gillette.

Get a Gillette Safety Razor

ADVERTISE IN THE EXAMINER

CROSS-WORD PUZZLE

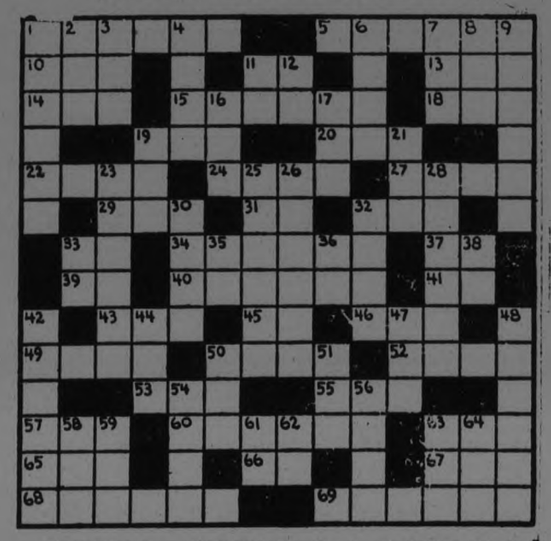

T	R	O	P	H	Y		T	U	N	D	R	A		
R	U	B		A		U	S		P		O	U	R	
E	M	S		T	U	P	E	L	O		L	E	G	
N		Y	E	S			I	N	D			O		
C	A	S	E		E	C	H	E		I	S	I	S	
H		H	U	E			O	O		S	A	C		Y
	O	R		L	A	P	P	E	T		Y	R		
	H	E		S	U	P	P	L	E		L	O		
S		W	E	E		E	E		P	A	L		A	
M	O	D	E		O	R	D	N		R	A	S	P	
Y		N	O	R			I	R	K			P		
R	O	E		C	Y	B	E	L	E		S	A	L	
N	I	T		T	Y	I		L		I	C	E		
A	L	C	Y	O	N		C	Y	P	R	U	S		

SOLUTION OF CROSS-WORD PUZZLE IN LAST ISSUE.

HORIZONTAL	HORIZONTAL (Cont.)	VERTICAL (Cont.)
1–A memento of victory	49–Prevailing style	19–Island off Vendee coast, W. France
6–Great treeless plain (Russ.)	50–Ordinance (abbr.)	21–Prefix—"through"
10–To burnish	52–A file-like tool	23–Sagacious
11–Pronoun	53–And not	25–A metal
13–Pronoun	55–Afflicted with vexation	26–Jumped on one foot
14–Printers' measure (pl.)	57–Fish-spawn	28–Six headed sea-monster
15–An American tree	60–Goddess, same as "Rhea"	30–Otherwise
18–Part of the body	63–Salt	32–To take a step
19–Word of assent	65–Insect egg	33–Interjection
20–Country of Asia (abbr.)	66–A river of S. Uruguay	35–Aurum (chem. sym.)
22–A type-tray	67–Frozen water	36–Spanish for "the"
24–To increase or enlarge (obs.)	68–Same as "Halcyon"	38–A square measure (abbr.)
27–An Egyptian goddess	69–British island, S. of Asia Minor	42–A seaport, W. Asia Minor
29–Tint		44–Even (poet.)
31–Combining form—"egg"	VERTICAL	47–Flat-bottomed freight boat
32–Membranous pouch	1–Ditch	48–A common fruit (pl.)
33–Conjunction	2–Alcoholic liquor	50–Noun-ending signifying place
34–Ornamental flap on a garment	3–Obsolete (abbr.)	51–Nothing
37–Period of time (abbr.)	4–Enmity	54–Combining form—"eight"
39–Pronoun	5–On	56–Depend on
40–Flexible	7–Canadian monetary unit (abbr.)	58–A greasy liquid
41–Behold	8–French for "street"	59–"And so forth" (abbr.)
43–Very small	9–Large, richly laden ship	61–Beside
45–Electrical engineer (abbr.)	11–Above	62–East Indies (abbr.)
46–Close companion (slang)	12–Point of compass (abbr.)	63–Knight's title
	16–Employ	64–Combining form—"needle"
	17–Recline	

Solution will appear in Tomorrow's paper.

Three Minute Journeys

Temple Manning

WHERE THE TOWNSFOLK GO JOY-RIDING ON SKIS

Helsingfors, the city of light and shadow, where the sun only appears for three or four hours a day for the greater part of the year, presents many an unusual spectacle to the visitor from more southern lands.

The Popular Outdoor Sport.

This city is the most northern capital in the world, and yet, surprisingly, its Winter is comparatively mild. There is plenty of snow, of course, during the first three months of the year, but the weather is milder than it is in many other parts of the world.

Because of the large snowfall, Helsingfors has had to demonstrate its inventive genius in finding methods of clearing its streets. And it has proved equal to the task. Each property owner is responsible for the clearing of the street before his property, as well as of his own pavement. He may employ the services of some company for this purpose or he may pay the Government an annual sum to take care of the matter for him. But the system shows results.

A most interesting machine has been devised in Finland and is used in Helsingfors for the purpose of clearing away the snowfall. It is a contraption which literally burns up the snow. It contains a log fire, and as the snow is shoveled into its maw it melts and runs off into the gutters and is carried away into the drain.

On Sundays all of Helsingfors travels on skis. This is the great outdoor sport of Helsingfors. Men and women, girls and boys, in gay colors and knickers and sweaters, push their way out to the islands that border on the city.

On almost any of the large hills of the city you can see the most astounding stunts being performed by the more expert of the skiers. Tremendous jumps, frequently ending in thrilling tumbles, make you gasp for breath. The strange part of these tumbles is that the acrobat usually lands upright, finally, on his two skis. If he is not successful the first time, he will try again and again until he does succeed. For skiing is a serious business with the people of Helsingfors and one not to be taken lightly.

(Copyright, 1925.)

Advocates Recreation For Uncheered Old Folk

HALIFAX, N. S., Oct. 28. —(Canadian Press).—A prominent Halifax lady is quoted in the "Mail" as saying: "I wish there was some way to develop the 'tired women' side of playgrounds life. There is not much danger of forgetting the claims of the children. They make an appeal to almost everybody. But we all have a way of thinking the other folks have their day and anything is good enough for them. I don't see things that way. Some of the best people in every community, some of the people who have the largest amount of patient courage, are elderly women in the homes of poverty. Let us devote a little more attention to them."

The "Mail" is strongly in sympathy with this, adding: "The wonder is that uncheered and forgotten 'old folk'—forgotten by their selfish and unloving kinsfolk, even (dread fact) by their own children—do not more often give up in complete despair."

Women Can Retain Their Good Looks

Mrs. Wm. Fletcher of 28 Cherry St., Stratford, Ont. says, "Dr. Pierce's Favorite Prescription is a tonic and nervine that I would recommend to every woman nearing middle life. I found it not only quieted my nerves but it also relieved me of hot flashes dizziness and backaches. Before I took the 'Prescription' I had the strangest sort of pain, like a knife cutting thru my back. I took four bottles of the 'Prescription' and can truthfully say every particle of pain has disappeared and I am feeling as well as any person could."

Go to your neighborhood drug store at once and obtain this Prescription in tablets or liquid, or send 10 cents to Dr. Pierce's Laboratory in Bridgeburg, Ont., for trial package.

TO-DAY'S HOROSCOPE

WEDNESDAY OCTOBER 28.

An active but not a propitious day is forecast from the predominant lunar and mutual aspects. These signs are read as troublesome and irritating, in business as well as in personal affairs. There may be an inclination to make changes or undertake journeys, but these should be deferred until a more auspicious planetary rule. Those in the employment of others are urged to be cautious.

Those whose birthday it is may encounter an unsettled and annoying year, although one of activity in business, especially in all that may relate to writings or publications. Change and travel should be postponed and domestic affairs and employment should be safeguarded. A child born on this day is likely to be clever and versatile but may be disposed to be restless and unsettled. It may also have a tendency to overindulgence in pleasure and society.

READ THE WANT ADS.

Rugs of Rich Appearance and Undeniably Good Taste

THE instant you enter the reception hall you are impressed by the quiet refinement and good taste of the furnishings and decorations. Before you is a gay rug that harmonizes so perfectly with its setting it might have been especially woven for the spot. An inviting staircase, carpeted with a runner of richly blending tones, leads away. You catch a glimpse of rugs of superb beauty through the living room doorway. And it is so all through this delightful house.

The secret is that these rugs are Barrymore Rugs, for they are to be found in most of the well furnished homes of Canada. Barrymore Guaranteed Rugs, rich in appearance and undeniably of good taste provide one with the ideal basis from which to work in decorating the entire house.

Barrymore Guaranteed Rugs are more than beautiful. They possess exceptional wearing qualities. They are carefully, closely woven from pure wool and worsted yarns; the pile is thick and soft, luxurious to the tread. The original lovely colors endure, as they are dyed with the finest of fast colors.

Barrymore Rugs are woven in Wilton and Axminster fabrics in all standard rug sizes for every room in the home. Do not imagine that because of their beauty they are high in price. Barrymore Rugs, on the contrary, are well within the limitations of every household purse.

This Label is on Every Barrymore

Identify the genuine Barrymore Rug by turning up one of the corners of the rug. There you will see the Barrymore Guarantee Label affixed securely, bearing its weaver's guarantee, the pledge to the Canadian public of high quality.

New Barrymore Rugs are now on display and for sale at all house-furnishing and departmental stores throughout the Dominion.

BARRYMORE Guaranteed RUGS

Designed and Woven by
THE TORONTO CARPET MANUFACTURING COMPANY, LIMITED, TORONTO, CANADA
Established 1891 36

ADVERTISEMENT ADVERTISEMENT

MORE MEN WENT TO UNITED STATES IN FIVE YEARS THAN SERVED IN WHOLE EXPEDITIONARY FORCE.

(but they went during Conservative Government.)

The Prosperity League of Canada informs the electors that seven times as many Canadians entered the United States since January, 1922, as were killed in the Great War, and the electors are invited to vote Conservative as protection will bring back the exiles. The Prosperity League of Canada has neglected to inform the electors, however, that the same authority (United States Bureau of Immigration), which reports an exodus of 448,434 persons from Canada in the four-year period since 1922, reports an exodus to the United States in the five-year period, 1913-1917, of 670,104—a total of one and a half times the entire number of men who went overseas in the Canadian Expeditionary Forces. If the Liberal tariff drove 448,134 persons to the United States in the four-year period, the Tory tariff drove to the United States 670,104 persons during the other five-year period when the country had Mr. Meighen governing it.

Liberal Publicity Committee 307 George street.

THE WEALTHY QUARTET

(Continued from page nine)

nized Dick's writing, she hastily tore it open and held up a handsome gray raincoat, with a note pinned to the collar which read:—

"Dear Prue:

I know it's abominable taste and contrary to all ideas of propriety, but if you knew how much more comfortable I'd feel if you'd accept this gift, you'd pardon my seeming lack of judgment. I know flowers, books, candy or music are the proper things, but suppose we had forty days rain, with pneumonia just around the corner!

Faithfully,
Dick."

Prue laughed helplessly and seized upon the other parcel addressed in a queer slanting backhand, and on opening it, disclosed a beautiful silk lined raincoat, by far the nicest of them all. Another note appeared, written in the same quaint slant, which ran as follows:

"Dear Miss Prudence:

This is a little gift from the $35.00 old party. Don't think me in love. I don't care two hoots for anyone, but you are too fine a girl for the "flu" to grab off."

Aunt Dulcie and the two girls laughed in a perfect abandonment of mirth, when, with the customary knock, Dick and Phil walked in. They stood in bewilderment at the array, then laughed in uproarious hilarity.

There followed explanations with much laughter and the next day, various raincoats were returned from whence they came, and Mr. Raynor received another letter from the mysterious 'Mrs. Smith,' which read:

"Dear Mr. Raynor:

Your idea of helping these young people is a brilliant success so far. Yesterday Prudence received four raincoats beside buying herself one. Keep it up.

Mrs. Smith."

Mr. Raynor was seized with what appeared to be a violent fit of coughing when he had read his brief letter and Mrs. Bangs declared he was "having a fit."

That afternoon Mr. Raynor obtained a private interview with the employers of the "Quartet." His first visit was to Messrs Dunfield and Dixon, where he abruptly asked: "I want to ask you about Dick Spaulding—is he a good book-keeper?"

Best ever," heartily answered Mr. Dixon.

Well, I guess he'll suit me then," said Mr. Raynor, and be worth—— to me," naming a sum that made these gentlemen gasp.

Well, I like your nerve," snapped Mr. Dunfield, a florid gentleman, with flashing eyes. Do you come here to spy out our best man and then run off with him."

Oh, he can suit himself, cheerfully answered the dapper little old man, as he bowed himself out.

Thunder! exclaimed Mr. Dixon, as the door closed, the little old duffer will do it too, and we haven't a man in our employ with a head and an all-round ability to compare with Dick. Hang it all, we ll have to give him a substantial raise to off-set this little old fire cracker.

Come to think of it,' said portly Mr. Dixon, we really should have given him a raise before."

Mr. Raynor paid similar visits to the other three employers of the Quartet." Then he chuckled to himself, Tomorrow is pay day. All I have to do is to keep still and see what happens."

He was seated at the table the next evening when Dick came striding in with glowing face, closely followed by Phil, who was apparently in high spirits.

Hey, Phil," said Dick, "you look as if your rich Uncle had given you a block of shares in the Panama Canal."

"Rich Uncle nothing," quoth Phil, "I got a raise, and got it without asking. See what it is to be EFFICIENT."

"Well, wouldn't that jar you?" exclaimed Dick, "but you're not the only bird on the bush, I got a raise too."

Mr. Raynor looked up with a child-like expression and asked Dick, "How did they happen to do that trick?"

"Oh, they said they had been thinking it over, and thought I deserved a raise," answered Dick, "and I thought so too, so it was fixed,' he modestly added.

"H'm," said Mr. Raynor, "and how did you get your raise, you big pill of a Phil?"

"Well," replied Phil, "my boss said it had occurred to him I should have a raise, and I raised no objection——"

"H'm, yes! Well when people get to thinking, something's bound to occur to 'em," chuckled Mr. Raynor.

As the two left the room together, the old man caught fragments of their conversation that seemed to please him. " . . . do something to celebrate . . . flowers . . . fish for once. . . ."

"Yes," the little old man whispered to himself—"carnations likely, and it's all right too, do 'em lots more good than to heap 'em up after they die."

When the young men had presented themselves and their flowers at the Maritime Block, they explained they were celebrating the novel experience of being raised.

"You mean," questioned Prue, "that you each received a raise?"

"Precisely" and, "even so," they answered in unison.

Prue stood in bewilderment, alternately opening and shutting her mouth in a vain attempt to speak.

"Say, Prue," said Dick, "when mother's chickens acted that way, they'd get something stuck in their throat."

"Well, there is a lump there——"

"Verna interrupted by exclaiming: the fairies have come again, that's all. I used to believe in them, hunted for them lots of times on the quiet. Maybe you partly grown boys think you are raised, but this very day Prue and I each received a raise."

"Don't it beat all?" said Prue, "Thursday it rained raincoats, and today we've been made rich and prosperous."

A lengthy discussion followed, sometimes grave, sometimes gay, in which they showed such a desire to unravel the mystery, that at length Aunt Dulcie said "I can tell you a part of it, in confidence. You boys gave a shabby book agent a good square meal, and the bread you cast upon the waters has returned to you. He could have bought a dozen such "cafes," but he wrote me with apparent sincerity—he had never in his life enjoyed a meal as he did that one, and his hand made the wheels go round, that move the minds, that gave the raises, so there can be a house that Jack will build."

"But who was he?" they asked.

"I am not to tell, absolutely not, or Dol-er-er—the book agent would give me fits if I should tell."

As the young men walked home together, Dick asked: "Did you notice the slip of Aunt Dulcie's tongue—" she said "Dol—" and Mr. Raynor has taken such an interest in us, and his name is Adolphe."

"That's just it," agreed Phil. "Say, let's take him with us on our next call."

"Sure," assented Dick.

Accordingly the young men persuaded Mr. Raynor to call with them at the Maritime Block a few evenings later, the old gentleman tucking two papers in his pocket with elaborate unconcern.

"I really should be going home," said Aunt Dulcie that Spring evening, "it will be lonely and——"

Here Dick and Phil arrived accompanied by Mr. Raynor, who, coming face to face with Aunt Dulcie, exclaimed in amazement, "Dulcie Brooks, as I'm alive'"

But Aunt Dulcie is Mrs. Smith" gently corrected Prue.

"Girls," said Aunt Dulcie, "I confess I borrowed the Smith, I thought one more Smith would never be noticed."

The young people, looking on, saw a possible solution of Aunt Dulcie's loneliness, and a robin perched on a branch outside the open window, sang "Cheer Up—Cheer-r-r!"

Mr. Raynor, having recovered his equanimity, spread out before the young people the two official looking papers he had taken from his pocket. They were two deeds, deeding to Richard Spaulding, and to Philip Stanbury each a furnished bungalow, both situated on beautiful Linden Street, within a stone's throw of each other.

As the four stood in dumb wonder, the old man concluded—"They are yours, if you can think of any use for 'em."

By the smiles and blushes of the girls, it was evident they had thought of a use for them. It was equally certain the young men were held in the spell of an embarrassed reluctance.

"If you'd let us pay for them—" began Dick.

"Yes," heartily endorsed Phil—"instalment plan you know."

"Well, you began it," pleaded the old gentleman—you gave me something I appreciated and I didn't offer to pay for the feed."

"Oh, but that was a mere nothing," they protested.

"It was the best you could do for me, and I accepted gratefully; this is not half as good as I could do for you and——"

Seeing a hurt look on his kindly face, the young men grasped his hands in grateful acceptance, while Aunt Dulci quoted reverently—

"Seek ye first the kingdom of God and His righteousness, and all these things shall be added unto you."

RUM RUNNER IS SHORT 36 CASES

Vessel Seized By U. S. Boat in Canadian Waters is Returned.

PART CARGO MISSING.

BRIDGEBURG, Ont., Oct. 28 (Canadian Press). — The United States customs yesterday delivered to the Canadian customs at Bridgeburg, the rum runner, Nayla, which was seized by a Buffalo coastguard in Canadian waters on the night of October 1st.

The Nayla had 221 cases of Canadian [illegible] and champagne when she cleared from Port Colborne for Cleveland, Ohio, on the afternoon of October 1.

Yesterday Collector Pattison of Bridgeburg was asked to sign a receipt for the boat and 185 cases of whiskey and wine. There was no explanation as to what had become of the odd 36 cases.

A. Vanderver of Port Colborne, owner of the craft, says that the cargo was intact when he left the craft tied up at the Erie Beach dock near Fort Erie to telephone to the Canadian customs.

CANADA'S TRADE SHOWS INCREASE

Exports and Imports Both Went Up in Past Year.

TOTAL 111 MILLION.

OTTAWA, October 28. — Canadian Press. — Canada's exports for the twelve months ended Sept. 30, show an increase of $84,827,169 in value, as compared with the similar period ended September 30, 1924.

Canada's imports for the year ended Sept. 30 also show an increase of $26,457,239, as compared with the corresponding period ended Sept. 30, 1924.

DESERVES SUPPORT

HON. G. N. GORDON

whose splendid record as a champion of Peterborough calls for the support of every voter in West Peterborough. Make sure he is elected tomorrow.

Liberal Publicity Committee,
395 George street, Peterborough.

TOURING CANADA TOGETHER

The Right Hon. Arthur Henderson and his son, W. W. Henderson, who are at present touring Canada and the United States. Arthur Henderson—"Uncle Arthur" to Labor men throughout Great Britain—was Home Secretary in the short-lived Labor Government and served in the Coalition Cabinet throughout the war. He became famous during the war as a member of the famous War Cabinet of Five. Like his father, W. W. Henderson is a keen parliamentarian. The picture was taken in Toronto.

OMEMEE SCHOOL FAIR WINNERS.

Oats—1, Norman McQuade, S. S. No. 5; 2, Samuel Carew, S. S. No. 10.

Barley—No entries.

Dooley potatoes—1, Ethel Thorn, S. S. No. 9, Ops; 2, Willie Chatten, S. S. No. 5, Emily; 3, Howard Thorn, 9, Ops; 4, Harold McCall, S. S. No. 10 Emily; 5, James McCall, 10, Emily; 5, James McCall, 10, Emily; 6, Roy McCall, 10, Emily.

Irish Cobbler potatoes—1 Bruce Pogue, 9, Ops; 2, Tommy Lowes, 8, Emily; 3, Norman Thorn, 9, Ops; 4, Edith Reed, 9, Ops; 5, Jane McConnell, 10, Emily; 6, Earl M gee, 11, Emily.

Table corn—1, Hiram Finley, 10, Emily; 2, Altah Magee, 11, Emily; 3 Willie Chatten, 5, Emily; 4 Donald McNevin, 9, Ops; 5, Delamere Kennedy, 5, Emily; 6 Marjorie Ruth, 13, Emily.

Mangolds—1, Howard Fairfield, 5, Emily; 2, Cecil Reeds, 9, Ops; 3, Willie Harrison, 13, Emily; 4, Ila Irwin, 11, Emily; 5, Roland Bell, 13, Emily.

Beets—1, Victor McConnell, 8, Emily; 2, Karl Atwell, 5, Emily; 3, Olive Reeds, 9, Ops; 4, Walter Harrison, 13, Emily; 5, Donald McNevin, 9, Ops; 6, Dorothy Sherin, 13, Emily.

Carrots—1, Fairbairn Magee, 11, Emily; 2, Ida Harrison, 13, Emily; 3, Ada Atwell, 5, Emily; 4, Alton Clarke, 13, Emily; 5, Harold Mitchell, 8, Emily; 6, Clemett Reeds 9 Ops.

Parsnips—1, Jake McCall, 10, Emily; 2, Dora Lowes, 8, Emily; 3, Maggie McQuade, 11, Emily; 4, Gladys Smith, 10, Emily; 5, Bruce Fairfield, 5, Emily; 6, Dorothy Fee, 8, Emily.

Onions—1, Ruby McConnell, 8, Emily; 2, Lavina Lowes, 8, Emily; 3, Eleanor Sherin, 13, Emily; 5, Nelson Atwell 5, Emily; 6, Leslie Casey, 13, Emily.

Largest citron—1, George Tully, 10, Emily; 2, Herbert Symons, 10, Emily; 3, Roy McCall, 10, Emily; 4, Jake McCall, 10, Emily; 5, Harold Mitchell, 8, Emily; 6, James McCall, 10, Emily.

Largest and firmest cabbage—1, Roy McCall, 10, Emily; 2, Jake McCall, 10, Emily; 3, Clemett Reeds, 9, Ops; 4 Muriel Windrim, 9, Ops; 5, Edith Reeds, 9, Ops; 6, Gladys Swith, 10, Emily.

Largest green Hubbard squash—1, Herbert Symons, 10, Emily; 2, George Tully, 10, Emily; 3, Jake McCall, 10, Emily; 4, Roy McCall, 10, Emily; 5, James McCall, 10, Emily; 6, Clemett Reeds, 9, Ops.

Six red tomatoes—1, Clemett Reeds, 9, Ops; 2 Samuel Carew, 10 Emily; 3, Gladys Swith, 10, Emily; 4, Lorna Reeds, 9, Ops; 5, Willie Chatten, 5, Emily.

Asters—1, Earl Magee, 11, Emily; 2, May Fee, 8 Emily; 3, Norman Thorn, 9, Ops.

Zinnias—1, Marion Storey, 10, Emily; 2, Olive Reeds, 9, Ops.

Marigolds—1, Helen McNevin, 9, Ops.

Cosmos—1, Delamere Kennedy, 5, Emily; 2, Louise Bray, 10, Emily.

Phlox—1, Norman McQuade, 5, Emily; 2, Maggie McQuade, 11, Emily; 3, Dorothy Sherin, 13, Emily; 4, Ruby McConnell, 8, Emily; 5, Fairbairn Magee, 11, Emily; 6, Cora Magee, 11, Emily.

Table bouquet—1, Marion Storey, 10, Emily; 2, Lorna Reeds, 9, Ops; 3, Olive Reeds, 9, Ops; 4, Ethel Thorn, 9, Ops; 5, Helen McNevin, 9, Ops; 6, Lorrain McCarrell, 13, Emily.

Potted plant—1, Marion Storey, 10, Emily; 2, Delamere Kennedy, 5, Emily.

Wealthy—1, Norman McQuade, 5, Emily; 2, George Tully, 10, Emily; 3, Bruce Pogue, 9, Ops; 4, Samuel Carew, 10, Emily; 5, Harold Mitchell, 8, Emily; 6, Edmund Ruth, 13, Emily.

Snow or McIntosh Red—1, Lewers Deyell, 13, Emily; 2, Howard Thorn, 9, Ops; 3, Dorothy Fee, 8, Emily; 4, Harold McCall, 10, Emily; 5, Samuel Carew, 10, Emily; 6, Jean Fee, 8, Emily.

Alexander or Wolf River—1, Leslie Casey, 13, Emily; 2, Ethel Thorn, 9, Ops; 3, Howard Thorn, 9, Ops; 4, George Tully, 10, Emily; 5, Edith Reeds, 9, Ops; 6, Donald McNevin, 9, Ops.

Any other Variety of fall apple—1, Olive Reeds, 9, Ops; 2, Clemett Reeds, 9, Ops; 3, Lorna Reeds, 9, Ops; 4, Norman McQuade, 5, Emily; 5, Clifford Boate, 13, Emily; 6, Lawrence Latchford, 10, Emily.

Any other variety of winter apple—1, Eleanor Sherin, 13, Emily; 2, Dorothy Fee, 8, Emily; 3, Bruce Pogue, 9, Ops; 4, Lewers Deyell, 13, Emily; 5, Harold Mitchell, 8, Emily; 6, Edmund Ruth, 13, Emily.

Any variety of pears—1, Edmund Ruth, 13, Emily; 2, Lawrence McConnell, 10, Emily; 3, Marjorie Ruth, 13, Emily; 4, Marjorie Carew, 10, Emily.

Collection of weeds—1, Ophal James, 10, Emily; 2, Louise Bray, 10, Emily; 3, Marion Storey, 10, Emily; 4, Laura McConnell, 10, Emily.

Collection of grasses—1, Marion Storey, 10, Emily; 2, Louise Bray, 10, Emily; 3, Lawrence McConnell, 10, Emily.

Collection of wild flowers—1, Marion Storey, 10, Emily.

Wrens' house—No entries.

Purple martins' house—1, Delamere Kennedy, 5, Emily; 2, Edmund Ruth, 13, Emily.

Model of farm gate—1, Delamere Kennedy, 5, Emily; 2, Roy McCall, 10, Emily; 3, Lawrence Latchford, 10, Emily; 4, Bruce Pogue, 9, Ops; 5, Harold Mitchell, 8, Emily; 6 Hiram Finley, 10, Emily.

Model of poultry house—No entries.

Model of step-ladder—1, Edmund Ruth, 13, Emily; 2, Bruce Pogue, 9, Ops; 3, Lawrence Latchford, 10, Emily; 4, Harold Mitcheli, 8, Emily; 5, Hiram Finley, 10, Emily.

Seven kinds of stitches—1, Dorothy Sherin, 13, Emily; 2, Ruby McConnell, 8, Emily; 3, Irene Fee, 8, Emily; 4, Jean Fee, 8, Emily.

Plain hem on white cotton—1, Dorothy Sherin, 13, Emily; 2, Helen McNevin, 9, Ops; 3, Ruby McConnell; 4, Lorna Reeds, 9, Ops.

Hemstitched guest towel—1, Ophal James, 10, Emily; 2, Eleanor Sherin, 13, Emily; 3, Marion Storey, 10, Emily; 4, Laura McConnell, 10, Emily

Kitchen apron—1, Ila James, 10, Emily; 2, Ophal James, 10, Emily; 3, Eleanor Sherin 13, Emily; 4, Gladys Smith, 10, Emily; 5, Marion Storey, 10, Emily; 6, Louise Bray, 10, Emily.

Crochet lace—1, Gladys Smith, 10, Emily; 2, Marion Storey, 10, Emily.

Bread—1, Gladys Smith, 10, Emily; 2, Marion Storey, 10, Emily; 3, Louise Bray, 10, Emily.

Cookies—1, Marjorie Ruth, 13, Emily; 2, Gladys Smith, 10, Emily; 3, Olive Reeds, 9, Ops; 4, Louise Bray, 10, Emily; 5, Eleanor Sherin, 13, Emily; 6 Elsie Chatten, 5, Emily.

Apple pie—1, Gladys Smith, 10, Emily; 2 Marion Storey, 10, Emily; 3, Louise Bray, 10, Emily; 4, Ila James, 10, Emily; 5, Aphal James, 10, Emily; 6, Gertrude Fee, 8, Emily.

Chocolate cake—1, Marion Storey, 10, Emily; 2, Eleanor Sherrin, 13, Emily; 3, Gertrude Fee, 8, Emily; 4, Louise Bray, 10, Emily; 5, Gladys Smith, 10, Emily; 6 Ila James, 10, Emily.

Maple Cream Candy—1 Marion Storey, 10, Emily; 2, Eleanor Sherrin, 13, Emily; 3, Louise Bray, 10, Emily; 4, Derena Lowes, 8, Emily; 5, Gladys Smith, 10, Emily; 6, Marjorie Ruth, 13, Emily.

Pickled beets—1, Hiram Finley, 10, Emily; 2, Norman Thorn, 9, Ops; 3, Laura McConnell, 10, Emily; 4, Olive Reeds, 9, Ops; 5, Eleanor Sherrin, 13, Emily; 6, Grace Carew, 10, Emily.

Cockerel—1, Delamere Kennedy, 5, Emily; 2, Alton Clarke, 13, Emily; 3, Cecil Reeds, 9, Ops; 4, Willie Chatten, 5, Emily; 5, Harold Mitchell, 8, Emily; 6, Eleanor Sherrin, 13, Emily.

Pullet—1, Alton Clarke, 13, Emily; 2, Cecil Reeds, 9, Ops; 3, Delamere Kennedy, 5, Emily.

Pen—1, Delamere Kennedy, 5, Emily; 2, Alton Clarke, 13, Emily; 3, Cecil Reeds, 9, Ops; 4, Harold Mitchell, 8, Emily; 5, Ila Irwin, 11, Emily; 6, Eleanor Sherrin, 13, Emily.

Brown eggs—1, Derena Lowes, 8, Emily; 2, Louise Bray, 10, Emily; 3, Muriel Windrim, 9, Ops; 4, Bruce Pogue, 9, Ops; 5, Leslie Casey, 13, Emily; 6, Eleanor Sherrin, 13, Emily.

White eggs—1, Hiram Finley, 10, Emily; 2, Louise Bray, 10, Emily; 3, Muriel Windrim, 9. Ops; 4, Bruce Pogue, 9, Ops.

Beef calf—No entries.

Dairy calf—no entries.

Draft colt—No entries.

Ewe or wether lamb, short wool—1, Delamere Kennedy, 5, Emily.

Ewe or wether lamb, long wool—1, Samuel Carew, 10 Emily.

Halter-broken calf—No entries.

Halter-broken colt—No entries.

Driving contest, boys—1, Bruce Pogue, 9, Ops; 2, Delamere Kennedy, 5, Emily; 3, Willie Harrison, 13, Emily; 4, Lawrence Latchford, 10, Emily; 5, Herbert Symons, 10, Emily.

Driving contest, girls—1, Gertrude Fee, 8, Emily; 2, Grace Bell, 13, Emily; 3, Marion Storey, 10, Emily; 4, Reta Lowes, 8, Emily.

Riding contest in saddle, boys—1, Bruce Pogue, 9, Ops; 2, Harold Mitchell, 1 Emily; 3, Delamere Kennedy, 5, Emily.

Riding contest in saddle, girls—No entries.

Public Speaking contest—1, James McCall, 10, Emily; 2, Gertrude Fee, 8, Emily; 3, Derena Lowes, 8, Emily.

Weed naming contest—1, Marion Storey, 10, Emily; 2, Ila James, 10, Emily; 3, Edmund Ruth, 13, Emily; 4, Ophal James, 10, Emily; 5, Gladys Smith, 10 Emily; 6, Herbert Symons, 10, Emily.

Stock naming contest—1, James McCall, 10, Emily; 2, Edmund Ruth, 13, Emily; 3, Marion Storey, 10, Emily; 4, Eleanor Sherrin, 13, Emily; 5, Roy McCall, 10, Emily; 6, Clifford Boate, 13, Emily.

School parade—13, Emily, 1st; 9, Ops, 2nd.

Water color, three or more sweet pea blooms—1 Marion Storey, 10, Emily.

Water color, the robin—1, Marion Storey, 10, Emily.

Pencil drawing, any farm animal—1, Eleanor Sherrin, 13, Emily; 2, Marion Storey, 10, Emily; 3, Ila James, 10, Emily; 4, Lawrence Latchford, 10, Emily; 5, Ophal James, 10, Emily; 6, Louise Bray, 10, Emily.

Penmanship—1, Eleanor Sherrin, 13, Emily; 2, Marion Storey; 3, Derena Lowes, 8, Emily; 4, May Fee, 8, Emily; 5, Irene Fee, 8, Emily; 6, Bruce Pogue, 9, Ops.

King Government Only Menace to Your Job

There is no limit to what Mr. Gordon's publicity bureau will say in the hope of gulling the electors.

"Mr. Peck plans to bring thousands of men to Peterboro to fight for your jobs," was one of last night's gems.

Undoubtedly the policy of Protection may bring thousands of men to Peterboro by reason of the industrial expansion it will create but the jobs will be here for the men when they come. Make no mistake about that.

Protection will build up Peterboro bringing with it increased population—whereas the tariff bungling of the King Government has left us smaller in population than in 1921.

Don't worry, workers of Peterboro. The only menace to your job is the King government and its allies, the Western Progressive free traders.

Vote protection and you protect your own job and help make jobs for others.

Vote for drift and tariff wobbling and you may drive yourself or somebody else out of employment.

There is not a city in Canada today where you could take 100 men and find employment for them.

If you want that condition to continue, vote for Mr. Gordon.

If you want better days for industry, for agriculture and for Canada, VOTE FOR MR. PECK.

—The Conservative Victory Committee of Peterboro.

START MOVE TO LIMIT OPERATING

American College of Surgeons Will Investigate Germicidal Surgery.

LESS USE OF KNIFE.

PHILADELPHIA, Oct. 28 Canadian Press).—A movement that may result in the abolition of the use of the knife in all minor and some major operations was started at yesterday's session of the fifteenth annual congress of the American College of Surgeons. The board of regents of the college decided to inaugurate at the centennial of the birth of Lord Lister, originator of antiseptic and germicidal surgery next April, a campaign of research and propaganda for the development and more universal use of those germicides, which attacked the disease cells in the body without destroying healthy tissues. The board resolved that the use of such germicides instead of the knife had already been amply justified, and also that the profession should know more about the new technique.

Read the advertising columns of this paper to-day. They will save your time, save your money, lessen your work, show you ways of living a better, more comfortable and happier life.

ST. PAUL'S CHOIR IS ENTERTAINED

Mr. and Mrs. F. C. Webber Threw Open Home to Choristers.

MASQUERADE HELD.

On Monday evening, some fifty-odd members of St. Paul's Presbyterian Church Choir with their friends, enjoyed the hospitality of Mr. and Mrs. F. C. Webber in their beautiful home, in the form of a Hallowe'en Masquerade. The entertainment was quite unusual in its variety and scope.

The house was artistically and seasonably decorated. The stair-rail posts and mantle being draped in suitable bunting, the electric bulbs shaded with pumpkins and the walls were decorated with crescents, cats, bats, witches, etc.

There were competitions for the best costumes, contests which tested the knowledge of music, literature and other subjects, and music, also refreshments; but the word banquet would better describe the character of these refreshments.

In short, there was not an idle moment from the first sound of the gong until the lateness of the hour forced the guests to reluctantly withdraw.

Space will not permit to give full details, so we will just give a couple of samples.

At the door you were received by the proverbial ghost and the witch warning you to "be careful." After which you were inspected and, if not clothed in proper form, you were taken to the basement, from which you emerged so altered that you could not recognize yourself.

Then came the grand march in order to award the prizes, which resulted as follows:

Mrs. F. Clayton was awarded the prize for the most original costume and the decision was well merited.

Miss Isabel Davidson was awarded the prize for the prettiest costume, and Mr. A. Allan was given the prize for the most comical costume.

Rastus, who was a recent importation from the South, was simply ubiquitous and was very apt and amusing in his negroisms—he must have spent a large part of his time on the stage or among his countrymen.

There was an election held to ascertain who was the most popular man in the choir. In this election each voter had to provide his or her own ballots in the form of apple pippins. This was very interesting and amusing. Mr. Chenhall won by such a large majority that the "also rans" lost their deposit.

This election carried with it a splendid prize in the form of a large fish, and as fish must swim, no doubt Mr. Chenhall is very dry today.

But time flew altogether too rapidly, so a most pleasant and enjoyable evening was brought to a close, after a hearty vote of thanks had been tendered to the host and hostess, and the singing of "Auld Lang Syne."

COMMISSION ADJOURNS.

No Date Set For Resumption of Inquiry Into Shanghai Riots.

SHANGHAI, Oct. 28. Canadian Press. — The international commission which has been holding an inquiry into the Shanghai disorders of May 30 last has adjourned sine die. It reserves the right to call for further evidence.

Make sure of lasting wear

LOOK for the **Dominion** trademark, your guide to rubbers and overshoes that stand the test of *all* weathers.

Your rubbers and overshoes must stand the endurance tests of snow, ice, slush, sleet and rain.

Ask for "Dominion" Rubbers and Overshoes and you'll be sure of the style and fit as well as *good* wear.

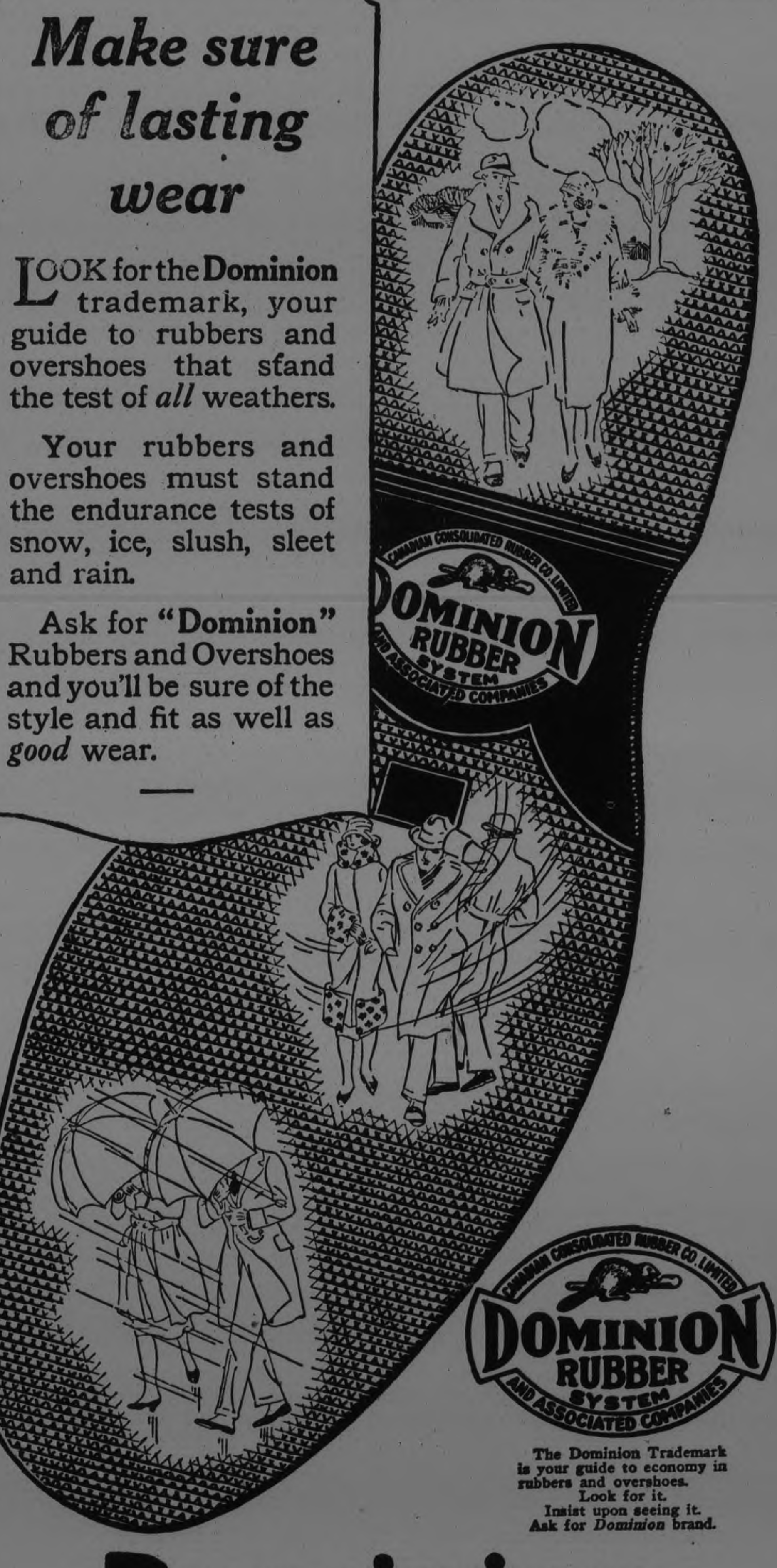

The Dominion Trademark is your guide to economy in rubbers and overshoes. Look for it. Insist upon seeing it. Ask for *Dominion* brand.

Dominion Rubbers and Overshoes

1DR

HUNDREDS OF WORKMEN

Will tell you it is not more protection (which means more taxes) that certain lines of manufacturers need, but a more sympathetic feeling between employer and employee, better system in handling work, and more co-operation in factory production. VOTE GORDON for a continuance of the present moderate tariff and the internal factory affairs will be taken care of.

ADVERTISEMENT
Liberal Publicity Committee 395 George street, Peterborough

MEIGHEN SAYS KING'S SPEECHES DIFFER IN EAST

Never Talked of Tariff To Suit Needs of Industry While in West.

"RESERVED FOR EAST."

Speaker Says He Objected Only to Lavish Railway Expenditures.

KITCHENER, Oct. 28 (Canadian Press) — Declaring that Premier King had never in his western speeches talked of adjusting tariffs to the needs of industry as he had in the east, Right Hon. Arthur Meighen, last night attacked Liberal policy of offering the west promises to induce it to return Liberals."

"Such speeches as these on tariff adjustments are reserved for the east," declared the Conservative leader. "In the west the Liberals label tariff protection as infamous, as a doctrine that has no place in the onward march of progress."

Touching upon Mr. King's pledges relative to resuming construction of the Hudson Bay railway, Mr. Meighen said the Prime Minister had in effect told the people of the prairies and the west that while there were eastern Liberals opposed to the Hudson Bay railway, the west could enforce its demand for construction simply by giving him Liberal members in sufficient numerical strength to throttle eastern opposition to the scheme.

Mr. King does not use the words "throttle opposition," said Mr. Meighen, "but that is what he means."

Declaring his position with regard to railway expenditures, Mr. Meighen said he objected to some of the lavish expenditures that had been made on the Canadian National, first because it forced others to make like expenditures and further, because all surplus moneys should be devoted to necessary extension of service.

SOCIAL EVENING.

About 200 People Gathered at Dance in Warsaw.

A very successful ball was held in the Warsaw Hall recently when about 200 young people assembled to participate. The majority were from Douro and Dummer, with some from Lakefield and Peterboro. Excellent music was furnished by the Warsaw orchestra, and a dainty midnight supper was served by the ladies in attendance. About 3 a.m. the crowd dispersed, very well pleased with the entertainment.

DEPUTY RETURNING OFFICERS.

To assist the quick service of news of the election. The Examiner requests the same prompt telephone reports as have been given in other years. Please call 1600 or 1601 immediately the poll is counted.

Thank you!

HOME AND SCHOOL ASSOCIATION MET

Prince of Wales School Was Scene of Meeting Tuesday.

The regular monthly meeting of Prince of Wales Home and School Association was held in the school on Tuesday evening, with a good attendance, and an exceptionally large turnout of parents for the occasion. The president, Mrs. G. Worboy, w[as] in the chair. The hall was prettily decorated with Hallowe'en fancies.

Prizes were presented to the teachers of rooms which did the best work in the recent paper collection. These were won by Miss A. Stout, Miss E. Thomlinson, Miss Huffman and Mr. Trevor Miller. The pennant was won this month by Miss Coulter's room.

After the business session was concluded Rev J. E. Todd, pastor of the George street church, gave an address on "The Building of Character." This was followed by brief talks given by two of the most prominent pupils in the school, Victor Chandler, from Mr. G. S. Mattice's room, and Tom Allen, from Mr. F. E. Kerr's room. Mr. Kerr and Mr. Mattice also congratulated those pupils who received Entrance certificates from the hands of Mrs. W. R. Morris, who spoke briefly on school work and the new school project, in which she is interested. Certificates were received by 58 pupils.

A musical programme followed by the service of dainty refreshments, included violin selections by Roy Rome, and a piano solo by Walter Townsend.

WON MEDALLION.

Miss Evans Won Mark of Distinction in Life Saving Class.

Miss Audrey Evans was successful yesterday in winning the bronze medallion examination in Royal Life Saving swimming work at the Young Women's Christian Association pool. Examinations were conducted by Rev. J. D. Paterson.

AGED MAN KILLED BY FALLING TREE

Tree Caught on Limb When Felled and Dropped Suddenly.

TORONTO, Oct. 28.—(Canadian Press).—Benjamin Hamp, aged 81 years, was fatally injured when struck by an automobile yesterday afternoon. Charles Tyrell, who was driving the automobile, was arrested by Detective Dodds on a charge of manslaughter.

LEAGUE MEETING.

Ashburnham Ladies Met at Home of Mrs. G. L. Hay.

A meeting of the Ashburnham Women's Patriotic League was held on Tuesday evening at the home of Mrs. G. L. Hay, Hunter street East, with a good attendance. Plans were discussed for the winter programme of the society, after which dainty refreshments were served. The next meeting will take place on November 30th, at the home of Mrs. A. S. Couper, Engleburn avenue.

MEDICAL SOCIETY MET.

Sprains and Dislocations Was the Subject of Address.

A meeting of the Peterborough Medical Society was held last evening in the rooms at the Public Library, when an address on "Sprains and Dislocations" was given by Dr. W. E. Gally of Toronto.

Between nine and ten million words are telegraphed every year over the submarine cable connecting Canada with Australia and New Zealand ,the laying of which constituted the greatest engineering feat of its kind ever undertaken.

MILLBROOK NEWS

MILLBROOK, Oct. 28.—A pleasant social gathering was held recently at the home of Mr. and Mrs. Norman Lamb, in honor of Miss Geraldine Morton whose marriage to Mr. Leonard Henderson takes place in the early part of November.

In the course of the evening, two young girls, Eloise Lamb and Vanita Ingram, brought in a beautifully decorated basket, overflowing with many-shaped parcels, and placed it before the bride-to-be, the latter being completely surprised at this unexpected feature of the gathering.

*pening the parcels, and reading the messages of affection and goodwill which accompanied the gifts was a pleasing duty which the guest of honor carried out gracefully after expressing, in a few well chosen words, her gratitude and appreciation for the kindly thoughtfulness involved.

Music and social converse, with an enjoyable supper hour, brought the evening to a close.

Mrs. W. W. Kennedy entertained the members of her Sunday school class at her home south of the village on Friday evening, the girls motoring out and having a delightful tea hour with their teacher.

Games, music, and stories told in the glow of the open fireplace, made the time pass all too rapidly. A picnic at Cobourg was the outing which Mrs. Kennedy gave her class in the holidays this summer, to the great enjoyment of all, and the pleasant social evening for which she was hostess on Friday, won for her, in still greater measure, the regard of the scholars.

Those who enjoyed Mrs. Kennedy's hospitality included: Jean Stinson, Sadie Rowland, Hazel Morton, Annie McMahon, Marguerite Hawken, and Marion Earle.

Mr. Kennedy drove the girls home when the hour arrived at which final good-byes were said.

AMERICA'S WINTER PLAYGROUND

Enjoy the advantages of spring climate and open air pleasures during the winter months. There is no lack of variety of things to do and see. Tropical verdure, the wonderful sunshine of the south, blue skies, ocean breezes, sparkling lakes and wonderful ocean beaches, they are all in Florida and are for the enjoyment of those who seek them.

Canadian Pacific Trains leave Toronto at 8.00 a.m., 3.40 p.m., and 11.30 p.m. connecting in Detroit at same depot (Michigan Central) with trains giving through sleeper service. The "Royal Palm", for Tampa and St. Petersburg, and the "Ponce de Leon" for Miami and West Palm Beach. The "Suwanee River Special" for St. Petersburg, the "Flamingo", with through service to Jacksonville, Tampa and Miami.

Special winter tourist tickets are now on sale to points in Florida allowing diverse routings and stopovers at prinicpal points with final return limit June 15th, 1925.

Secure detailed information and arrange your reservations through any Canadian Pacific agent.

Oct. 27, 31, Nv. 3, 7, 11, 14, 16,21,23,28

FIRST POSTING OF VOTERS' LIST.

Voters' Lists, 1926, Municipality of City of Peterborough, County of Peterborough.

Notice is hereby given that I have completed with Section 10 of The Voters' Lists Act, and that I have posted up in my office at Peterborough, on the 27th Day of October, 1925, the list of all persons entitled to vote in the said municipality for members of the Legislative Assembly and Municipal Elections, and that such List remains there for inspection.

And I hereby call upon all voters to take immediate proceedings to have any errors or omissions corrected according to law, the last day for appeal being the 17th Day of November, 1925.

S. R. ARMSTRONG,
Clerk of City of Peterborough.
1d—101—2819

CANADIAN APPLES FOR THE OLD COUNTRY.

The crop of Canadian apples this year is better than ever, and what could be a more delightful remembrance from this side to our friends across the seas than a box of hand-picked and hand-packed Canadian apples.

Your grocer can fill such an order and the Canadian National Express will transport and deliver, by quick service, to any station in Great Britain or Ireland, from Montreal or Quebec, up to November 15th, and from St. John, N.B., and Halifax thereafter, at the rate of $3.00 per standard box of apples not exceeding one cubic foot eight inches in measurement or fifty pounds in weight. Rate includes refrigeration on steamships. Consult any Canadian National Express Agent as to further particulars. 19,27

FOR BILIOUSNESS

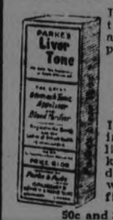

Dizziness, constipation, indigestion, etc. a most beneficial preparation is

PARKE'S Liver Tone

It exerts a stimulating action on the liver, stomach and kidneys. A small dose taken regularly, will keep you feeling fit.

50c and $1.00 per bottle

Bond's Drug Store
Corner George and Hunter Sts

ADVERTISEMENT. ADVERTISEMENT. ADVERTISEMENT.

RIGHT HONOURABLE ARTHUR MEIGHEN'S FINAL MESSAGE

My last word on the eve of victory. Canada demands great constructive national policies. The call is insistent and strong. It comes from all parts of our country and is heard on the farm, in the factory and throughout the business world. Temporizing must cease and action succeed it. Canadians everywhere are alive to the situation that Canada and her opportunities must be preserved for Canadians. We are going to win on Thursday. May you participate in the victory. Finally, I caution you to be vigilant. Protect your heritage by casting your vote for Conservative Candidates so that for years to come the prosperity and development of Canada may be your reward.

ARTHUR MEIGHEN.

—The Conservative Victory Committee of Peterborough.

ADVERTISEMENT ADVERTISEMENT ADVERTISEMENT ADVERTISEMENT ADVERTISEMENT ADVERTISEMENT ADVERTISEMENT ADVERTISEMENT

A FINAL WORD TO THE ELECTORS

Policy of Protection Offered To Electors by Conservatives

THINK IN TIME

As a last message to the men and women of West Peterborough, the Conservative Victory Committee urges every voter to mark his or her ballot tomorrow with a due appreciation of what hinges upon the result of this election.

The Conservative Victory Committee has, in its advertising, endeavoured to present the cause of Protection as fairly and accurately as possible, believing that it is the only policy that promises to bring prosperity to Canada.

It has been necessary to criticize Mr. Gordon's political career, but this should be remembered, that it is Mr. Gordon the politician, and not Mr. Gordon, citizen of Peterborough, we have been condemning. Our quarrel with Mr. Gordon is political, not personal.

As a politician, the Conservative Victory Committee believe the Liberal Candidate has shown himself as undeserving of another term as the representative of this riding because of his unredeemed pledges, his failure to protect Peterborough's industries against tariff tinkering, his Free Trade condemnation of Protection, his declaration that industries that cannot carry on under the present tariff are not worth keeping, and his gross deception of the electorate in the matter of his portfolio.

IT'S TIME FOR A CHANGE

Three factors should enter into your final decision as to how your vote will be cast—the Candidate, the Leader, and the Policy.

We present to you in E. A. PECK a Candidate whose professional and political career is without a blemish a candidate well known to the electorate of City and Riding; a clean, reliable trustworthy candidate whose promises can be depended upon.

We offer in Right Honorable Arthur Meighen, a leader truly Canadian in his outlook and vision, a statesman who believes that Canada should be developed by and for Canadian, rather than looted of her natural resources and used as a market for the surplus products of the world under conditions under which Canadian farmers and Canadian industry alike are handicapped.

We commend to you the policy of Protection, as a sound and truly Canadian policy that will set the wheels of industry humming again, give work to the people of this land, build up and preserve the home market for the Canadian farmers and bring an ever-increasing measure of prosperity to Canadians everywhere.

Vote tomorrow for yourself, for Peterborough, and for Canada by voting for E. A. PECK.

THE CONSERVATIVE
VICTORY COMMITTEE OF PETERBOROUGH

What Does Reputation of a Peterboro Store Matter to Mr. Gordon?

HE NEEDS VOTES AND NEEDS THEM BADLY

The last shreds of the veneered statesmanship with which some of his admirers have tried to disguise Hon. G. N. Gordon, have dropped off, exposing a politician of the Tammany Hall variety.

That a Cabinet Minister in the desperate hope of winning a few very much-needed votes should give as almost his final message to the electorate such an irresponsible soap box tirade, as his attack on the new management of the Hall Store, is a revelation that will disgust some of Mr. Gordon's best friends.

The Hall Store was one of the many commercial institutions that found it almost impossible to carry on under the blight of the King Government' rule, but its new management has been endeavoring to put it on its feet again, and one of the changes being to increase the working hours by 45 minutes a day.

Because Sir James Woods, whose views on the tariff differ with some of Mr. Gordon's views on the same subect—he has so many that the two must agree somewhere—is connected with the new management, Mr. Gordon argues that Protection is a policy for the "big interests," and he weeps mock tears for the employees.

If he were sincere, and not merely vote hunting, Mr. Gordon would have hesitated a long time before trying to injure the reputation of one of the city's largest stores by calling it a "sweat shop." But if the attack and its appeal to class consciousness can delude anybody into voting for Mr. Gordon, that desperately-worried politician wouldn't care if the Hall Store closed tomorrow, throwing all the employees out of a job.

What a sorry exhibition Mr. Gordon is making of himself in the closing days of the campaign, assailing manufacturers, attacking the reputation of a store that provides employment for many citizens, seeking to arouse class hatred, saying anything, doing anything to save his political hide.

In all seriousness, isn't it time for a change?

THE CONSERVATIVE
VICTORY COMMITTEE OF PETERBOROUGH

ADVERTISEMENT. ADVERTISEMENT. ADVERTISEMENT. ADVERTISEMENT ADVERTISEMENT.

Let the chips fall!

Hew to the line, let the chips fall where they may!

Good policy. Yes. But frightfully out of date when you come to pencils.

No more chips! No more hewing or hacking!

EVERSHARPS have done away with all that.

The very last word in writing.

Order an

EVERSHARP

50c to $10—
Everywhere
also
WAHL PENS

21

MR. BRETHEN AT TWO MEETINGS

Crowded Halls Greeted Him at Havelock and Norwood.

OTHER SPEAKERS.

NORWOOD, Oct. 28.—G. A. Brethen, Progressive candidate in Hastings - Peterborough, addressed two crowded meetings in Havelock and Norwood last night. At Norwood, Reeve John Robb occupied the chair, and Mrs. Macoun of Campbellford and Mr. Nelson of Campbellford spoke in support of Mr. Berthen. At Havelock, A. C. Denike was chairman and H. P. Hoover of Harold and Mrs. Macoun spoke.

At Norwood a solo was rendered by J. S. Weir and the Norwood Quartette also sang.

ADVERTISEMENT.

You want to be on the winning side tomorrow, so mark your name opposite "Gordon" on the ballot.

MANY CHANGES IN WEST RIDING

Long List of Candidates Who Have Contested Federal Seat.

FIFTEEN ELECTIONS.

There have been 15 contests in this riding since Confederation, the first Parliament opening in November, 1867, with the Conservatives in power. It was dissolved in July, 1872. It may be of interest to recall the several contests, with any incident that marked the occasion, and being not so far removed from the days of open voting, there were many. The early contests were the days of personal patronage, and offers of positions and rewards silenced endeavor. Party feeling ran high and candidates and their friends were reckless as to their statements and influences. The press teemed with assertions, some of which were absolutely libellous. Fly bills and hand bills spread information that was a corker to read, and no doubt had some effect in the line indicated, to belittle the other fellow and beat him out at the poll.

The complexion of the political field has altered mightily. The registered vote is an uncertain element, the vote of the women now clouds all prophecy. Those who wish to keep a record of all political contests in this riding should clip this article from the paper and preserve it.

1867 — Nominations August 26. Polling two days, September 2nd and 3rd. Candidates: Charles Perry, Con., John Gordon, Ref.; majority for Perry, 30. The poll: Perry, 682; Gordon, 652. It will be seen that the whole voting strength of the riding, as brought to the polls, was only 1334. As the contests came on in later years, the development of the vote is illustrated by the figures.

1872 — Nomination, August 10. Polling, August 29. Candidates: William Cluxton, Cons., John Bertram, Ref.; result, majority of 40 for Bertram, but Mr. Bertram having failed to comply with the demand made on him at the time of his nomination for his qualification paper was declared defeated by the returning officer, acting on legal advice, declared Mr. Cluxton elected.

1874—Nomination, December 3rd. Polling, January 5th. Candidates: W. H. Scott, Cons., and John Bertram, Ref. Bertram was elected by a majority of 92. This campaign was short, active and ferocious.

1878—Nominations, Sentember 10. Polling Sentember 17. Candidates: George Hilliard, Cons., and John Bertram, Ref.; majority for Hilliard 197. The poll: Hilliard 1071, Bertram 874. This election returned to power Sir John A. McDonald and the Protection policy.

1882—Nominations, June 13. Polling, June 20. Candidates: George Hilliard, Cons., John J. Lundy, Ref. Sheriff Hall, returning officer. Majority for Hilliard 158. The poll: Hilliard 1,035, Lundy 877.

1887—Nomination, February 15. Polling, February 22. Candidates: James Stevenson, Cons., George A. Cox, Ref.; majority for Stevenson, 22. The poll: Stevenson's majority 196; Cox's majority, 174. This election was probably the most acrimonious and virile of any of the contests. Every effort and subterfuge was tried out to win, and it is generally admitted that the contest cost each of the candidates over $25,000. All that organization could accomplish was done. Help was lavishly rewarded, and no stone was left out to beat the other fellow, and it was many years before the riding recovered its equanimity. The Reformers were not quite satisfied with the result, and claimed a recount. This was held on March 31, before the County Judge. Seven votes were lost to Stevenson as the result. The recount gives the votes as cast and summed up as follows: Stevenson, 1,360; Cox, 1,264; majority for Stevenson 16.

1891—Nominations, February 26. Polling, March 5. Sheriff Hall, returning officer. Candidates: James Stevenson, Cons., Richard Hall, Ref.; Stevenson's majority 235. The poll: Stevenson 1,447, Hall 1,215.

1896—Nominations, June 16. Polling, June 23. R. A. Morrow, returning officer. Candidates: James Kendry, Con., Richard Hall, Ref., Robert Newman, Ind. (McCarthyite). Kendry's plurality, 319. The poll: Kendry 1,485, Hall 1,166, Newman 622.

1900—Nominations, October 31. Polling, November 7. Sheriff Hall, returning officer. Candidates: James Kendry, Lib.-Con., I. H. McClellan, Ref.; Kendry's majority, 351. The poll: Kendry 1,750, McClellan 1,399.

1904—Nominations, October 28. Polling, November 3. Sheriff Hall, returning officer. Candidates: James Kendry, Lib.-Con., R. R. Hall, Ref.; Hall's majority 147. The poll: Hall 2,467, Kendry 2,320.

1908—Nominations, October 18. Polling, October 26. Sheriff Hall, returning officer. Candidates: J. R. Stratton, Ref., J. H. Burnham, Lib.-Con.; Stratton's majority, 233. The poll: Stratton 2,851, Burnham 2,518.

1911—Nominations, September 14. Polling, September 21. Sheriff Hall, returning officer. Candidates: J. H. Burnham, Lib.-Con. (Union), R. R. Hall, Ref.; Burnham's majority 2,320. The poll: Burnham 5,221, Hall 2,971.

1921—Nominations, January 24. Polling, February 8. Candidates: G. N. Gordon, Lib., R. Denne, Lib.-Cons., J. H. Burnham, Ind. Con., J. C. Campbell, U.F.O., T. J. McMurray, Lab.; Gordon's majority, 1,982. The poll: Gordon 4,693, Denne 2,811, Burnham 2,595 Campbell 2,319, McMurray 1,103. This campaign was the most unique in the history of Peterborough, and one of the most interesting ever staged in Canadian politics. Not only was it remarkable in the extraordinary fecundity of the nominations which resulted in 5 candidates entering the field, but in that it was occasioned by a resignation on the ground that the Government held no mandate from the people. As a result the Government and the Opposition parties threw every ounce of energy into the battle, and the electorate witnessed a strenuous political tilt, while it basked in the resultant publicity.

1921—Nominations, November 22. Polling, December 6. Candidates: G. N. Gordon, Lib., J. H. Burnham, Cons. The poll: Gordon 6,890, Burnham 4,732. Gordon's majority 2,158.

WOOLER LISTENS TO LIBERAL LEADERS

Women Implored to Make Use of Franchise For Benefit of Country.

WOOLER, Oct. 28.—On Saturday evening at 8 p.m. Mr. Slade held his meeting in the Town Hall. Owing to the inclemency of the weather, the hall was not filled. However, the speakers of the evening were all present—Mrs. Dudley of Colborne, Mr. Sam Clarke of Cobourg, Mr. Fraser, Mayor of Trenton—and Mr. Allore of Trenton favored the audience with vocal solos, accompanied by Mrs. L. H. Rowe.

Mr. W. A. Smith was the chairman of the evening, and called on Mr. Slade, the Liberal candidate. He emphasized the modified tariff, giving every part of the Dominion of Canada fair play. He did not want to take up any of the time of the other speakers, and Mrs. Dudley was called, it being her first appearance on a political platform. In her opening remarks she urged that women should study tariff and know what it means and act accordingly. Women know better the needs of the homes and families. The keynote of Mackenzie King's policy is national unity, based on national justice. The women would not have had the franchise had it not been for the Liberals. She closed by saying Mackenzie King was a true Canadian leader, and only through co-operation could the Liberals win.

Mr. Sam Clarke was the next speaker, and his stirring address held the audience spell-bound, emphasizing the needs of the farmer, the need of lower tariff.

The next number was a solo by Mr. Allan of Trenton.

Mr. Fraser of Trenton was the next speaker, and his address was very pointed to the affairs of home towns, speaking of the increase in populations and in new industries. Mackenzie King has more manufacture leaders than Arthur Meighen.

Mr. Allore sang a solo and the meeting closed by singing God Save breaking of Confederation. Mr the King.

Here's a Pen Every Man Will Enjoy

A pen of distinction, of big ink capacity and perfect performance—a pen unequaled either for appearance or service.

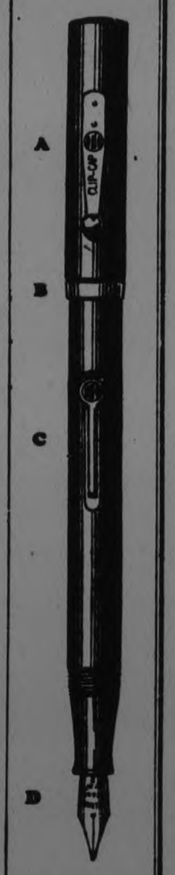

A. The clip-cap holds it securely in the pocket

B The spun gold lip-guard prevents breaking and holds the cap securely

C The filling device works easily and unerringly

D The iridium-pointed gold point moves freely over rough or smooth paper

Any merchant who sells you a Waterman's will exchange, without charge, until your pen suits you perfectly.

Model shown may be had with black, mottled or cardinal holders to suit your color preference, and pen points to exactly suit your writing.

Sold by 5,000 reliable merchants and guaranteed, without time limit.

4.00

Waterman's

3A

To the HON. G. N. GORDON, K.C., M.P.

Minister of Immigration

An Open Letter from Sir James Woods

Toronto, October 27th, 1925.

Dear Sir:—

I read your statement this evening in the Toronto "Daily Star" concerning the Canadian Woollen Mills Co., of Peterborough, and the lack of protection on dry spun yarn.

It is quite clear from your misstatements that you know absolutely nothing about the woollen industry.

1. You say that when I asked for 12½% protection on dry spun yarn, the Penman Company protested to you "AS MANUFACTURERS OF UNDERCLOTHES" that the tariff asked for would mean an increase in cost to the consumers.

You are mistaken in this because all imported wool yarn used IN THE MANUFACTURE OF UNDERWEAR now pays, and has for years paid, 12½% duty.

2. You say that business men knew perfectly well that the Canadian Woollen Mills, at Peterborough, were making a great mistake in installing a plant for the spinning of dry spun yarn.

There was no mistake on the part of the manufacturer. Three such plants were established in three different cities by three different manufacturers in the belief that the producers of dry spun yarn would get the protection of 12½% provided for other yarns. Your Government did not provide this protection, consequently the spinning of dry spun yarns is not commercially successful in this country. The mistake was a mistake made by your Government in their tariff policies.

3. You say that no protection was asked for in 1920 when the Conservative Government was in power.

This is not true. Our request for tariff protection was publicly laid before the tariff commission appointed by the Conservative Government in 1920, and you know right well that if the Conservative Government had been returned in 1921 this new industry would have been given reasonable protection.

The yarns which at present are protected by duties are those in common use; the dry spun yarns which are not protected by duties are used for making the garments of the rich. Why does your Government discriminate between the garments worn by the working man or farmer and those worn by the rich?

Again, it is quite clear from your misstatements that you know absolutely nothing about the woollen industry.

Wool is a natural product of the farms of Canada, but whereas there were 3,675,860 sheep and lambs in Canada in 1921, there are only 2,500,000 now, and it must be with the thought of their ultimate extinction that your Government has reduced the duty on Australian mutton coming into Canada from three cents a pound to one-half cent a pound.

Yours truly,

J. W. WOODS

I AM TOLD you said from the Platform in Peterborough on Monday, October 26th, that one of my first official acts after acquiring an interest in a Peterborough retail business was to increase the working hours of the sales girls without any increase in remuneration.

I telephoned the Manager of this business and learn that the business day now begins at 8.30 a.m., as with other stores, instead of 9 a.m., as formerly. In the course of putting the business on its feet he made salary adjustments, increasing some, but reducing none. Obviously I had nothing to do with this, though I approve of it.

I quite understand your taking notice of this matter. You are a Minister of the Crown, a member of the Mackenzie King Cabinet, and accustomed to dealing with matters of grave national concern!

J. W. WOODS.

ADVERTISEMENT. ADVERTISEMENT. ADVERTISEMENT. ADVERTISEMENT. ADVERTISEMENT. ADVERTISEMENT. ADVERTISEMENT. ADVERTISEMENT.

Sir Jas. Woods Comes to Peck's Help

Profiteers and Mr. Peck are linked arm in arm. Big Interests realize their Peterborough Candidate needs assistance as campaign closes and rush reinforcements.

ANSWER TO SIR. JAMES

The mistake made by Sir James Woods in establishing his Dry Spun Yarn Industry was that he did not go to Sir Henry Drayton before it was established and ascertain whether a duty would be given in order to make its operation profitable. Because he failed to do that and safeguard the interests of his friends, who invested their money, and the Conservative Party refused to put a duty on such as Sir James Woods wants, he complains that the Liberal Party did not go further than the Conservatives.

DIDN'T ASK PROTECTION

The Machinery was ordered in 1916 for this plant, according to a letter I have from an officer of the Canadian Woollens, and Sir James Woods could in 1916, 1917, 1918, 1920 and 1921 have obtained the protection he sought if the Conservative Government was willing to give it to him.

We are importing twice as much wool as we did under Mr. Meighen in 1921.

The Raw Wool producers are not complaining any, because they are represented generally by the Progressives of the West.

THE REAL REASON

The Financial Post Survey says the real reason is, that in 1920, when Mr. Meighen was in power, the price of wool was so low it drove the sheep raisers nearly out of business, so Sir James Wood' camouflaged story falls to the ground.

My reply to Sir James Woods was not an attack upon the Hall store, as Mr. Woods seems to think, but an effort to show up the gentleman in his true colors, which I did.

All the men who are fighting Gordon and the Government in which he is a member are in the Big Interests class, and they all want something for nothing—something that would have to be paid out of the public funds.

Vote against the pernicious ring that is spending money like water to force on Canadian people a policy that would benefit none but themselves.

Vote against Mr. Peck, the accredited champion here of these same Interests.

And vote for Gordon, who has got their backs up by his merciless denunciation of their tactics and plans.

Gordon will give the worker a square deal.

King Isn't Weeping

Splash in Globe and from Peterborou gh Conservatives about defaulting "Liberals" was one laugh too soon—the joker uncovered.

Capital was made by Mr. Peck's Pub licity Bureau yesterday of an advertisement in The Globe telling of the repudiation of Premi er King by "Liberal Business Men."

Their expressed opinion of the Liberal Party is heartily reciprocated by Liberals, for these men do not belong to the Liberal P arty. They are all rich men, whose businesses did not suffer under any Government. In other words, they are the "Big Interests."

TAKE THEM ONE BY ONE

John MacDonald, easily a millionaire, has not drawn a Liberal breath in twenty years.

A. T. Reid is a millionaire, Director of the Dominion Bank. He spends three months in the South in the Winter and the North in Summer. He left the Liberal Party in 1911, and gave due notice of quitting. His son, F. A. Reid, like his father, has two motor cars and he never voted Liberal once in his life.

Fawcett A. Reid is in the same class.

John Firstbrooke is a millionaire, and never was a Liberal.

Boyd Caldwell made a muss of the textile business, but he married the rich daughter of a Hotel proprietor, and is now manager of the Queen's. His successors in Perth, the Tayside Textiles, Ltd., are working full time and have ordered additional machinery to fill their orders

J. B. McCarter and his son hesitate daily which car they will use. They are rich beyond avarice.

TAKE THEM ALTOGETHER

These men explain the depression in certain businesses, if any exists. Instead of working six days a week like their fathers they are neglecting business for golf and motoring, spending money in a most extravagant manner. These men are in the moneyed class; they are the men who are demanding more and still more special privileges; they are the men against whom the Liberal Party and G. N. Gordon are crusading.

Yesterday's splash was just another dodge to befuddle the electors and delude them into supposing Premier King is being deserted by his party.

The laugh to-day is on the gullible folk who swallowed the story and paid to spread the fabrication.

Vote for Gordon against such men and such tactics.

Another example might be made of the mysterious "D. M. Sanson," the man who says under his advertisements, "I do not and never have belonged to any political organization whatsoever." He is President of Dominion Linens, Ltd., and of Chemical Products, Ltd., and he is peeved because the Government refused to grant a bounty out of the people's funds to help finance his factories.

But what's the use.

THEY'RE AFRAID OF GORDON

The fighting member from West Peterborough has tramped the toes of the Big Interests too often for their comfort. They are out to squelch him.

Word comes from Toronto that Sir Jamse Woods has a half page attack on G. N. Gordon in the newspapers there. It may be here to-day in this paper. Why?

Why should this financial magnate—this man who amassed several millions of dollars when Canada was going through war agony—this head of half a dozen big plants—why should this man single out our G. N. Gordon for attack?

HE IS AFRAID OF GORDON

Gordon is out to fight him and all the other profiteers and big interests that seek special privileges at the expense of the common people. He has been fighting them ever since he went into parliament.

Sir James knows Gordon allows no compromise with men who would exploit the Canadian people.

That's why.

Gordon showed up Canadian Woollens and its real cause of difficulty—it wasn't tariff but watered stock and poor planning.Mr. Woods didn't like that. It struck too near home.

Gordon pointed out how Sir James' newly found interest in the Hall store here was immediately followed by an increase in the working time of the girls employed there, without any increase in salaries, WHILE AT THE SAME TIME THE SALARIES OF THE HIGHER-UP OFFICIALS WERE INCREASED. That's the very thing Gordon objects to—taking from the workers to enhance the profits of the principals.

And so Sir James trains his guns on Peterborough and on G. N. Gordon.

IT IS A GREAT TRIBUTE

Nothing more satisfactory could have happened just now, showing as it does that Gordon is doing his work well.

G. N. Gordon has served Peterborough with ability; he is our member, and it is up to the voters of West Peterborough to support him if all the big interests in Canada were shouting for his head.

Vote for Gordon and snap your fingers at the Big Interests.

OLD-TIME ELECTIONS OFTEN MARKED BY MUCH VIOLENCE

Days of Open Vote Produced Mang Stirring Elections.

EFFIGY BURNT.

Attempts Made By Losing Party to Steal Poll Book.

The present campaign in West Peterboro' has elicited enquiries as to previous elections, how and when held, candidates and other information. For little interest is taken in the men who flourished in the political arena of the days that are gone, and little remembered unless any one of them exerted himself to do that which is the chief end of all representatives from this riding, "get something for Peterboro'."

Party feeling has run much higher than in the present contest. In violence and vituperation, old campaigns have excelled. The press and fly sheets have both teemed with statements of the most vitriolic and libellous character, and were all taken in good part as being part of the game. A particularly exasperating time, to the local voters, was the election of 1867, the first after Confederation, when a Toronto lawyer, named John Gordon came into the riding, and sought the suffrage. The campaign culminated by an effigy of the Toronto man being hung from a tree at the corner of St. John's Church grounds and Hunter Street, where the school boys and sundry men stoned the figure on the morning of the polling day. Still he made a great run and the winner had a close call.

As to elections that we may claim to be our own, those of the earliest day were only partially so. This part of the district participated as being of the Colborne district, then newly erected —as the term is—from the boundaries of the old Newcastle district. The Colborne district included what is now the counties of Peterborough and Victoria, then joined for municipal purposes. Afterwards the counties were separated. The first election and one in which versatility and resourcefulness of the men of Peterborough was shown came on in 1841, the first of the new district elections for members of the Upper Canada House of Assembly. For years this election was famed, as an impartial eye witness describes the momentous occasion as "a scene of violence rarely exceeded among these exciting contests in the past, and which under amended election laws, it may be presumed, will be impossible in the future."

The election for the new district was held in Peterborough, and had its Headquarters in White's Hotel, situated just east of George Street, on the south side of Sherbrooke street. It is noticed that this hotel was situated contiguous to Day's Brewery, and the hotel was at time, a leading public house of call, and indeed a fashionable resort. In after years (1856 the brewery was burned, and the hotel caught fire from the brewery and ended in smoke and ashes, being at the time unused. The candidates were Col. Alex. McDonnel, Frederick Ferguson and Dr. John Gilchrist. All these men were exceedingly prominent in the district and were known to everyone. Col. McDonnel had been the guide, philosopher and friend to the Robinson immigrants, and Dr. Gilchrist was one of the men, who for sharing in the rebellion of 1837, had spent some time in jail, but that was no dishonor. Mr. Ferguson was of the town and was very well known, in fact afterwards a member of the first town council. The first named appeared as the Conservative, and the second in the Reform interest. As the election progressed it became evident that Dr. Gilchrist would be elected, for the voting was by the open vote method, where each voter came to the booth, and declared his intentions. As the polling lasted for at least three days, and only closed up when no more votes appeared, a plot was at once formed to break up the election and prevent his legal return. Peterborough numbered amongst its citizens a number of choice spirits ready for any mischief, in fact the place seemed to breed characters generously capable and willing to do any unpublic service, such as proposed. The conspirators including several respectable citizens, but heated partisans, met in a tavern that stood in a flat space, just west of the Otonabee bridge, in fact on the ground now covered by the Quaker Oats Company. There would be a choice of taverns, for three were so located. The plan was arranged that a well known man who at that time was acting as constable and door keeper of the room in which the poll was going on should be aware of the design. They were to approach in a body, the doorkeeper was to make a show of resistance, and be knocked down with his own consent. In the melee which would follow the poll book was to be seized and destroyed and thus the opposing party would be deprived of the only legal evidence of the election of their candidate.

The room was full of people among which were the candidates, and their agents, when the conspirators stealthily approached. On reaching the room a fierce show of fight was made, and the guardian of the poll book rolled over as if smitten by a thunderbolt. The books of the check clerks and other papers were speedily seized, but the presence of mind of the returning officer defeated their designs. On the first alarm he quietly slipped the poll book beneath and up under the back of his coat, and stood against the wall, well in safety, that the book might not drop down, and remained until the row had subsided. Whether from accident or otherwise, Dr. Gilchrist received a severe blow on the head from a stick from which he speedily recovered. But, balked of their design some of the more daring and reckless pursued the game still further. The returning officer occupied a room at White's hotel and on going out for the evening to dine with a friend, his room was entered and his valise cut open in the hopes of finding the coveted poll book within. But Captain Fraser, the returning officer had taken the book with him, anticipating some such action, and kept it in his possession, continually until the end of the election. The Chronicle deplored the act of the parties, and notes that the leader of the crew passed away in the year 1866, not in expiation of his crime, but in the natural course of events. Dr. Gilchrist was elected and remained the member for four years. Previous to this election there had been two memorable elections for members of the Newcastle district which embraced Peterborough and the territory adjoining, and to the east and west. The first was in 1834, for the Legislative Assembly of Upper Canada. The candidates were Col. McDonnel, James Gray Bethune and W. S. Conger, the latter at the time living in Cobourg, and in business, but afterwards removing to Peterborough, where he proved to be a citizen of real worth to the town. Col. McDonnel was elected. But the political hatchet was not to remain long buried. Things went wrong and two years afterwards, in 1836, the whole thing had to be fought over again, and from the Chronicle they must have had a whale of a time. The election was held at the hamlet of Sully, on the south shore of Rice Lake, and was the scene of much excitement. Two fresh candidates were enveigled to try a hand at the popular diversion and the field of four was as follows: Henry Ruttan (inventor of the then famous ruttan heater), Col. McDonnel, George M. Boswell and Dr. Gilchrist, who seemed, Irishman that he was, ready to throw his hat into the ring at any time. So strong was the feeling in Peterborough in favor of the candidates from Peterborough, that a number of leading Conservatives, clubbed together and raised a sunken steamer lying on the bed of the Otonabee river, near what is now known as Wedlocks, and had her fitted out to ply up and down the river for the conveyance of Voters. Temporary booths were erected in the vivinity of the polling place, where refreshments were served, while here and there at convenient distances the Free and Independent electors found whole barrels of whiskey standing on end, with the heads knocked out, and from which they drank at pleasure. These were evidently "droughty" days, but it must be remembered that the exigency of the occasion was great, the opportunity lavish, the hospitality unbounded, and the bibulous wants of the entire district had to be supplied. Of course scenes of violence, accompanied the copious libations, but happily no lives were lost. It may be remarked that, aided by the steamboat, the refreshments, and a host of versatile friends, Col. McDonnel was elected. Those were the days of open voting. Excesses grew notorious and 35 years afterwards the ballot was adopted. Stringent election laws regulated the proceedings, and brought in a new era, and new schemes for thought and action in the refinements of stuffing the ballot boxes. Boxes with false bottoms were devised and used by strategy. Legal battles have been held and much diversion made over the contentions of fraud and perversion until finally men gave it up and ceased to try and win by chicanery and fraud. Besides with the stringent laws, it grew too risky.

NEWS OF WARSAW.

WARSAW, Oct. 27.—New steel shingles have been put on the United church parsonage. Other much needed repairs are being made.

The United church Ladies' Aid will meet on Thursday afternoon of this week, and the Missionary Society on Thursday afternoon of next week.

The Presbyterian Ladies' Aid meets at Mrs. John Tucker's house on Thursday afternoon. The bad storm made the attendance at Bethel anniversary services very small, about fifty in the morning, and one hundred in the evening.

Rev. Mr. Stillman of Norwood preacehd. His evening subject was the parables of Christ in Luke, fifteenth chapter, the parables of the lost sheep, the lost piece of money and the prodigal son.

In the morning Rev. Mr. Herrington preached at Cottesloe, in the evening he was at Bethel with Mr. Stillman.

Next Sunday, in the United Sunday school, Mr. Herrington will give a talk on "Our Own Missionary—Rev. Mr. Hibbard."

In spite of the storm there were thirty-three at Sunday school, practically all from the country.

Considering the day there were quite a number out at the Presbyterian Sunday school.

However people are feeling, things are quite around Warsaw regarding elections

Dr. Embury spoke here on Tuesday evening.

The "At Home" given by the Warsaw U.F.W.O. on Friday evening was quite a success. About one hundred and forty were present. Warsaw orchestra, as usual, provided good music.

The Orange Lodge has invitations out for an "At Home" on Friday of this week.

MILLBROOK PERSONALS

MILLBROOK, Oct. 28.—Mr. a Mrs. B. Parker, of Los Angeles, Cal., who have been visiting her mother, Mrs. R. Lowery, Fallis Line, for some weeks past, left for their home on Saturday.

Mr. and Mrs. A. C. Darling, and baby daughter, Betty, were guests of Mrs. E. S. Burnham on Sunday, coming from Peterborough by motor.

Mrs. E. Kenyon of Peterborough, and Mrs. Casey, of Toronto, were guests of Mr. and Mrs. G. W. Sayles, and Mrs. R. Doxsee, last week.

Mrs. F. W. Burnham, and daughter, Dorothy, of Peterborough, were guests of Mr. and Mrs. G. E. Burnham last week, returning home on Saturday.

The engagement is announced of Mrs. Louisa Reynolds, to Mr. William Gray, both of Millbrook, Ont., the marriage to take place very quietly in November. —Toronto "Globe," Saturday, October 24, 1925.

Miss Muriel Lang is visiting in Toronto, accompanying her aunt, Mrs. Frank Stanton, home when the latter returned to the city after a visit with Councillor T. J. and Mrs. Lang.

Mr. and Mrs. G. E. Burnham, and Mrs. F. W. Burnham, motored to Cannington on Friday and attended the funeral of their uncle, the late Mr. J. T. V. May, of Toronto.

The Sunday School, in connection with the United Church, which has been meeting at 10 a.m. for the past six months, will begin next Sunday, November 1st, to meet at 2.30 p.m., and the church service, which has been at 11 a.m. will revert to the usual hour, 10.30 o'clock. The Sacrament will be dispensed at the morning service on Sunday, and the entire circuit is expected to unite for the communion service.

NORWOOD NEWS

NORWOOD, Oct. 28.—Mr. Frank Elliott, formerly of the Royal Bank staff, Smithville, is visiting at his home in the village.

Mrs. J. Rathwell was in Peterboro' on Saturday.

Rev. T. M. Wesley and Mrs. Wesley, of Norwood, and Mr. and Mrs. Carman Wesley, of Thornhill, were at Healy Falls on Saturday.

Mrs. D. B. Cutcliffe is spending a holiday with friends in Montreal and Quebec.

Mrs. Kirkness, who has been visiting Mrs. A. Marks, for the past couple of weeks, returned home to Toronto on Monday.

IT PAYS TO ADVERTISE.

MOTORISTS

Do not wait till you have an accident NOW

is the time to buy your tire chains.

All sizes and all leading makes in stock.

Protect your car against frost with Denatured Alcohol. You need a Windshield Wiper—we have a few left at— only 75 cents each

See our radiator and hood covers, motor heaters, car heaters and other accessories for Fall driving

J. W. WATSON

446 George Street - - - Peterboro

CROWD OF FANS REFLECTS PRIDE IN TEAM'S WORK

Seniors Have Best Chance in Many Years of Winning Laurels.

PLAY McGILL.

Game With Tigers in Hamilton November 7 Will Decide Issue.

OTTAWA, Ont., October 28.—(Canadian Press.)—The city is agog with Rugby chatter. When Ottawas resumed practice at Lansdowne Park yesterday afternoon an unusually big crowd of fans were on hand to see the local team step through their paces and unprecedented interest is being shown in the team's activities.

Not for many years has Ottawa had such a rosy chance to climb into the Rugby limelight of the Dominion. True, their good junior team stepped along to the finals last year, when the Toronto Canoe Club knocked them off for the Canadian title, but it is the big tour that carried interest in the capital. No predictions are being made. No assurances are being given out, and only hopes are being entertained. To get into a play off for the inter-provincial honors the Senators must conquer the Tigers once, while a double triumph over the Hamiltonians will mean a certain title. The Bengals are not being under-rated. There is no thought other than that a mighty argument must be expected in Hamilton on November 7th whether Ottawas win or lost.

McGill is here for an exhibition game on Saturday. McCann may decide to use his second string men against the Collegians for experience saving the regulars for the other games, and thus guarding against possible injuries at this stage of the race. On the other hand (and this the popular opinion), he will shoot his first team against the Shagmen, gaining interference experience and at the same time experimenting with new plays. This idea will be strength ened especially if the day is fine and the field fast. In heavy going precautions will be taken towards conserving strength for the crucial fixtures with the Hamilton team.

The local men, with the exception of Turman and Pritchard came out of the triumphal contest with M.A.A.A. in first class shape.

CHAMPION DETHRONED.

Top Notch Bantam Weight of France Beaten By Marseilles Boxer.

PARIS, Oct. 27 (Canadian Press)—Andre Routis, bantam champion of France, lost his title last evening in a 15-round bout with "Kid" Francis, a Marseilles boy, who learned boxing in Argentina.

Francis outclassed Routis and won on points at the end of the contest, despite the champion's advantage in weight.

Routis tipped the scale at 55 kilos, the bantam limit being 53 (116.60 pounds).

STOP PLAY WRITERS.

Baseball Scribes Resent Competition From Stars of the Game.

CHICAGO, Oct. 28.—(Canadian Press)—Baseball writers here, meeting today, went on record as being opposed to major league stars lending their names to articles on the world's series. They urged President Heydler of the National League, Ban Johnson, president of the American League, and Commissioner Landis to prohibit the practice

THE MIRACLE MAN.

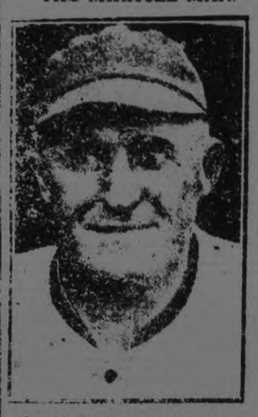

Joe McCarthy, present manager of the Louisville A. A. Club, who is the choice of President William L. Veeck of the Chicago Cubs as pilot of the latter club next season. He has won two pennants in three years at Louisville and is known throughout the minor leagues as a "miracle man."

M'GILL IS NOW LOOKING AHEAD TO NEXT SEASON

No Hope of Landing Inter-Collegiate Championship at Present Time.

FINISH SECOND?

Withdrawal of Famous Players From Queen's in Spring Gives Encouragement.

MONTREAL, Que., Oct. 28 (Canadian Press)—McGill is definitely out of the running for the Inter-Collegiate Rugby championship and, with the squad resting till today, Rugby gossip around the campus has centred on the possibilty of the red and white finishing ahead of Varsity to take second place and also on the championship prospects for next year.

Regarding the two coming clashes with their traditional rivals of the University of Toronto, McGill footballers are saying little pending the outcome of the Queen's-Varsity struggle on Saturday.

Concerning next season when Queen's championship squad will be riddled by the graduation of ten stars, including their famous backfield pair, Batstone and Leadley, and the perennial Jack McKelvey, who has been cavorting in Intercollegiate rugby since before the war, McGill again has hopes.

The red and white will lose four regulars through graduation, Captain Philpott, Art Manson, Hammie Boucher and Cordner Wright, all line men. However, reports are already around of men expected to come up next season.

LAKEFIELD LEAGUE SOFTBALL STANDING

Selwyn Leads Group With Three Wins and No Losses Recorded.

LAKEFIELD, Oct. 28.—The softball games scheduled this week are as follows:

Tuesday, Oct. 27.—Masons vs. Douro.

Thursday, Oct. 29.—Masons vs. Grove.

The standing of the league at present is as follows:

	Played.	Won.	Lost.
Selwyn	3	3	0
Firemen	4	3	1
Business Men	4	3	1
Grove	3	1	2
Douro	3	0	3
Masons	3	0	3

MONTREAL HAS LOST HOPE OF CHAMPIONSHIP

Nicholson to Make Special Effort to Win Second Place.

AT FULL STRENGTH.

Return Again to Daylight Practises—Start Was Made To-day.

MONTREAL, Que., Oct. 28 (Canadian Press) — Montreal has no chance of annexing the Interprovincial Rugby Union title, though they have an outside opportunity of finishing on the second rung. With this in view Coach Nicholson plans on a final big effort this week to prepare the team for the game here Saturday against Mike Rodden's Argonauts.

Nicholson has decided to re-arrange his backfield somewhat for the game to try and develop more speed in end runs. Jeff Russel is to be shifted back to the halfline on offensive plays and Wally Sheppard will be sent up to fill the quarter back role while Montreal has possession of the ball. Russel, however, will call all signals and generally direct the team, but in offensive movements he will shift paces with Sheppard, the latter taking the ball from the snapback to start the drives on their way.

In preparation for the game with the Toronto team, it has been decided to resort again to daylight practices, so starting today the winged wheelers were up at daylight for an hour or so of drilling.

Montreal will be back to full strength for the Argo game, but it is likely that some new players will be given a chance to show how they can stand up in senior company. With championship hopes gone, the winged wheel coach is looking to the future and has several intermediate players in view whom he would like to test.

JOCKEY MOUNTED A RIVAL'S HORSE

Curious Incident in a Steeplechase in Meet at Paris.

PARIS, Oct. 27 (Canadian Press) Piloting the favorite when the barrier was sprung, but astride an outsider near the finish was the hitherto unheard of turf experience of Jockey Herve at the Enghien track yesterday.

Fourteen horses were bunched at the Liverpool jump in the October steeplechase, the feature of the card, when Meissonier, the 4 to 1 public choice, and three other horses fell. The four riders were thrown chavily and more or less stunned, but Herve, who had the mount of Meissonier, extricated himself, leaped upon the nearest horse and went after the leaders.

The shouts of the crowd eventually brought home to him the fact that he had mounted the wrong horse and was now riding Souvenir, a 15 to 1 chance, while the favorite, riderless, was trailing the field. Herve finally pulled up and rode dejectedly into the paddock.

3 PRIZE FIGHTS ARE POSTPONED

Unforseen Obstacles Block Feather-weight and Light Heavy Bouts.

Delaney's Sore Throat.

NEW YORK, Oct. 28 (Canadian Press)—Three championship fights tentatively arranged last week by promoter Tex Rickard for initial shows in the new Madison Square Garden had been temporarily shelved yesterday as a result of unexpected obstacles.

Following close on the breaking off of negotiations for a Harry Greb-Mickey Walker, middleweight title fight, announcement was made today that a proposed featherweight bout between the champion, Louis (Kid) Kaplan, and Babe Herman, California products, as well as a light heavyweight contest between Paul Berlenbach and Jack Delaney of Bridgeport, Conn., were in doubt.

The Kaplan-Herman fight, expected to be staged by Rickard on Dec. 18, in place of the Walker-Greb match, must await the outcome of Herman's fight with Honeyboy Finnegan in Boston, November 4. If the Pacific Coast fighter fails to win this bout Rickard has indicated that he will abandon plans for a return battle between the pair who not long ago fought a draw at Waterbury, Conn.

The Berlenbach-Delaney bout, scheduled for December 11, hinges on the condition of Delaney who recently underwent an operation for infection of the throat.

KEENE CONTESTS

(Continued from Page 1)

provide the food which Canadians need. The only possible excuse for throwing down the barriers was to cheapen living conditions and cheapening living conditions will not help the farmer. It would be a fair deal if the markets of other countries were available to the same extent as ours is to them, but the other countries are protected.

Gordon had visited places in the riding and he claimed to have done much for G. N. Gordon. At one time the city council of Peterborough had formulated a letter which was by way of being a petition which it hoped might have obtained some relief to the industries of the city. The letter was sent to G. N. Gordon at Ottawa, but he chose to ignore it utterly.

There was a period in the city's history when there had been a considerable shortage of water. There was not enough water to turn the generator machinery, and officials refused to lower the stop logs at the dams because of the danger to health conditions. It rained shortly afterward, restoring conditions to normal again, but Gordon took upon himself the credit, presumably, of obtaining the rain.

Reading an article which had appeared in a newspaper, Mr. McElderry said that many prominent Liberals were aligning themselves with the Conservative party. In this they had a good example, said the speaker, for Mr. Gordon himself was elected in 1917 on a Labor platform and since that time had shifted to a Liberal vehicle.

E. A. Peck.

Mr. Peck recalled election days of former years, telling of occasions on which he had confronted Keene audiences. The question which now confronted the electors, he thought was, "Are you in favor of the government of Mackenzie King" and that question involved many considerations.

King's proposed methods of dealing with the nation's problems had never been put in words. At Richmond Hill, where one might think that an explanation would be apt, not a word was said. As a matter of fact, he had no distinct plans. He said that he was embarrassed, because he lacked sufficient majority but if he had had any schemes for the improvement of the country, he should have submitted them, and if they had been good plans, in all likelihood they would have been adopted. In reality he had no plans and was again asking for the support of the people.

Trade depression was caused by want of action, and it was painful that men were forced to walk the streets and had no jobs while winter was coming on.

Voice: We'll take some on the farms.

Reply: They are artisans and will not work on the farms.

Voice: Yes, and they'll stay where they are as long as the city will feed them.

Reply: I'm afraid if King is returned to power, we will be obliged to feed a lot of them.

Voice: (———).

In Canada there was a wastage of opportunities for labor, declared Mr. Peck. Canada produced much raw material, but let it slip out of the country to be manufactured. If Canada was enabled to retain this material in the country for manufacture, it's problem to a large degree would be solved.

Great quantities of wheat goes out in its unground form. It goes largely to the States where American millers are paid to grind it into flour and thence it goes to the world's markets where the States can undersell Canada with Canada's own raw product.

The only way to build up the country was to adopt a system of adequate protection. Mr. Peck was confident that King had not acted with the interests of the State at heart and he also felt assured that the Conservative aspirant was providing the needed re-agent to bring about the reaction of Canadian prosperity. Assuring the electorate of his loyal and considerate representation, Mr. Peck concluded his address.

R. J. Soden.

"I don't give a hang how you vote. I don't care whether you vote Liberal or Conservative or Progressive or not at all, and I'm not here to tell you how to vote——

Voice: "Well, why don't you sit down then."

Mr. Soden: "——but I am going to tell you what any sane, right-thinking man would do on election day. I am no hard-shelled Tory and I vote for the man who is going to do my country and my business most good, and right now with me it is a question of whether we will succeed in putting the present government out or whether I shall leave the country." Thus Mr. Soden embarked on stormy voyage, in the course of which he was rewarded by sallies from the audience, brief chuckles of laughter, and the odd scattering of appreciative applause.

Regarding the coal situation, he stated a case which appeared to carry a certain amount of weight with his hearers.

"We have lots of coal in Alberta and we own a railroad which, sad to say, is in the hole at the end of every year. Why can we not induce our railroad to haul our coal to us and keep the money in the country. Thornton says he can't get enough freight to pay expenses, although the rates are more than double than they were a few years ago. Mr. Thornton's ideas differ widely from those of the C.P.R. which is willing to co-operate in national development. The case is something similar to the Peterborough Street Railway situation. You used to get six tickets for a quarter, now you pay seven cents a trip and just look at it!——

Would it not be a good idea to have our railway haul the coal. The haulage will not cost very much for it will have to pay the deficit in any case. A development of the Alberta coal fields would give the Westerners 11,000 extra people to feed and clothe——

Heckler: "The Senate wouldn't let them."

Mr. Soden: "Yes, that's something else the government's never done anything about."

The speaker continued by citing the position occupied by Canadian wheat and pulp. The United States had to have them, so why was there not an export duty placed upon those products which would force the American manufacturers to build their factories in Canada?

Admittedly Canada has the best wheat in the world, but the United States has the leading export flour trade and because work is done on a production basis, they are able to undersell Canada with her own raw product on a foreign market.

Britain was sufficiently astute to deal with the rubber situation in a manner highly unsatisfactory to the States. But curtailing the supply to a mere sufficiency, Britain was able to bring the price of rubber from the depths until the industry paid the concessionaires who held the trees. If we grow the best wheat in the world, said Mr. Soden, and America wants it, then make America pay for it. The same was true of the pulp export business. With a tribute to the character and ability of Mr. Peck, Mr. Soden completed his speech.

William Plunkett acted as chairman of the meeting.

Fair Co-Eds Revive Custom Of Wearing Academic Gowns

TORONTO, Ont., Oct. 28.—(Canadian Press).—For several years past, fitful attempts have been made to revive the custom of wearing gowns to lectures in University College. Special days set aside for the reintroduction of the time-honored custom have proved of little avail in setting a permanent fashion, but at last it looks as though the old feminine craving to do whatever is being done is going to triumph where all others failed.

It has always been the custom at St. Hilda's and Trinity Colleges to wear gowns to lectures, and now that these colleges are on the campus, the St. Hilda's co-eds are seen in the halls of University College clad in the flowing academic gown. Already the U. C. co-eds are complaining that hats and coats are too heavy to be worn at lectures despite the fact that they have been wearing them to classes for years past.

ADVERTISEMENT. ADVERTISEMENT.

FOOT TORTURE

Reudel Bath Saltrates

MORE THAN A BATH SALT

Medicates and oxygenates the water to an extent which expert druggists and the highest medical authorities have never been able to improve upon.

RAPID—EFFICIENT—SAFE

Without oxygen even life itself could not exist, and the science of medicine has perfected many uses for its wonderful refreshing, healing and antiseptic properties. When sore, tender feet burn, smart, swell and perspire, or when the arches tire and ache so every step means such pain that you fear fallen arches, just try resting the feet for a few moments in the medicated and oxygenated water produced by adding a handful of **Reudel Bath Saltrates** compound to a foot bath. See how quickly this cools and refreshes tender skin, while it draws all the pain and soreness out of aching muscles or sensitive joints. The real and lasting foot comfort is so gratifying that no one can fully appreciate such amazing effects until they are actually felt. The feet will soon be rendered so strong and healthy that they prove capable of bearing any reasonable strain ever likely to be placed upon them. All druggists keep the refined Reudel Bath Saltrates compound ready put up in convenient and very inexpensive packages. A half-pound is sufficient to rid the whole family of foot trouble and keep them so. Obtainable at most drug stores for 50c. or direct from the distributors Macnamara Limited, New Birks Building, Montreal

ADVERTISEMENT. ADVERTISEMENT.

To The Farmer and His Family

Just suppose a high tariff fence was built around Canada to stop other nations selling to us, would they want to buy any of the millions of bushels of wheat we now export, the thousands of head of cattle now going to the old country, the eggs, cheese, and butter that are now shipped out of this country? You bet they would not. They would buy these things from those who bought something from them, and the Canadain farmer would have his grain, hogs, cheese, butter, eggs and cattle to sell in Canada.

And as you produce hundreds of millions of dollars worth more than can be consumed in Canada, what would you get for your labor? A very small part of what you get now.

A country can't exist and do all the selling. It has got to buy, and it buys from those it sells its goods to.

Protection won't help you, but markets for your products will. Hem this country in with a high tariff wall and the farmer and artisan will smother.

Vote to-morrow for Gordon, a supporter of the King government, which is getting markets for your products and saving you extra taxes on things you buy.

Liberal Publicity Committee 395 George street, Peterborough

ADVERTISEMENT. ADVERTISEMENT. ADVERTISEMENT.

VETERANS!

When Mr. Meighen was asked in Toronto what he was prepared to do for Returned Soldiers if he was put in power he answered: "We have done all we intend doing, and the question is closed."

This, remember, is the attitude taken by a man who held a cushy job at home while you were fighting for him. He is talking to YOU, every man who wore the Empire's khaki during the World War.

Do you remember that vote that was taken at the front—when you pushed your way through barbed wire and mud and shell holes to cast your war-time ballot? Mr. Meighen was a member of that Government you voted for because it promised a HOME LEAVE to the troops. The word was passed around that Mr. Meighen and his party would let the troops come home to Canada on leave. You remember, don't you?

Did you ever come? Did anyone but the red-hats ever come?

It Was Just an Election Dodge!

But it was a rather mean one, to fool the Canadian troops with the promise of a leave to see their families and escape the war for a time—and then throw them down.

We don't talk much of our patriotism or love for the Empire, we men who were overseas to vote at that election. BUT WE CANNOT OVERLOOK THE FACT THAT MEIGHEN IS THE MAN WHO IS OUT TO KILL EMPIRE TRADE BY REMOVING THE BRITISH PREFERENCE. And killing Empire trade would go a long way toward killing the Empire.

We did not get along very well, sometimes, with the Aussies—members of two proud countries are apt to quarrel about their respective worth. We were always glad to fight alongside them, but when they bragged and we bragged, back in billets, of the countries from which we came—well, we sometimes fell out. But we liked them, just the same. NOW MEIGHEN, WHO WAS HOLDING DOWN A SOFT GOVERNMENT JOB AT HOME, WOULD KILL OUR TRADE WITH AUSTRALIA AND SET OUR ANZAC COMRADES AGAINST US.

This Is The Kind of Man Who Says he is Through with You

And he is the man Mr. Peck asks you to support with your vote.

They throw rocks at Premier Mackenzie King, but we're going to break into their glass houses tomorrow. Premier King stood by the returned men when they needed help, and his Cabinet Minister here, George Gordon, has been the mainstay of Peterborough veterans. Here is what the present Government has done for returned men:

It has ensured that handicapped ex-soldiers may the more readily find employment. The Government has provided from the date of assuming office that employers be reimbursed for premiums payable under the Workmen's Compensation Acts of the various Provinces, thus relieving employers of all responsibilities for accidents compensable under such Acts, and relieving an objection to their employing handicapped ex-soldiers.

On July 22nd, 1922, the Ralston Royal Commission of Pensions and Re-establishment were appointed, and conducted an exhaustive enquiry. Many important recommendations were made, and these recommendations have guided the Liberal Government in determining its policy, and have brought substantial direct benefits to ex-soldiers.

The Federal Appeal Board was created on August 17th, 1923, for the purpose of receiving appeals from decisions of the Board of Pensions Commissioners disallowing claims for pension. The total adjustments made as a result of Federal Appeal Board awards to September 1st, 1925, have brought financial benefit to 221 cases, involving an expenditure of $269,949.59, and an added annual pension liability of $96,847.68.

For the purpose of assisting soldiers who desired to file their claims with the Federal Appeal Board, official soldier advisers were appointed for the various districts, these advisers being selected after consultation with veterans' organizations.

An amendment to the Pensions Act was passed on June 27th, 1925, which provided:

(a) That the extra cost of living bonus be permanently added to the pensions awarded.

The annual liability of the Government for these pensions, as at August, 1925, was $20,769,503.00.

Notwithstanding the very large numbers of pensioners who have commuted their pensions and received final payment, and also the numbers that have died, the annual liability of the Federal Government has increased by more than two and three-quarter million dollars since the present Government assumed office.

(b) Provided a clothing allowance of $54.00 per annum to all leg amputation cases and $22.00 to arm cases.

This provision has affected 3,170 amputation cases, and has increased the Federal Government's annual liability in respect of disability pensioners as at August 31st, 1925, by $142,427.00.

Amputation cases have been re-classified so that those with a shorter stump get an addition to their pensions. This has affected 2,049 amputation cases, and increased the Federal Government's annual liability, as at August 31st, 1925, by $192,524.00.

Pensions have been given to many ex-soldiers that previously had not received them. Four thousand, five hundred and eighty disability pensioners have been awarded pensions from April 1st, 1922, to June 30th.

It has reinstated pensions that have been commuted, making many of them retroactive. Three thousand, two hundred and ninety-six disability pensioners have been reinstated on pension from April 1st, 1922, to June 30th, 1925.

Has replaced many discontinued pensions.

In many cases men have died after being certified as having no disability or one not aggravated by service; on appeal by the widows, pensions have been allowed them and made retroactive. One poor woman's husband's body was exhumed and his death proved as the result of his war service, and she was awarded no less than $7,000.00.

This splendid record effectively answers all criticism of the Government in its treatment of the returned soldier. We always had a courteous and sympathetic hearing from the Liberal Government. No veteran with a record overseas ever appealed to George Gordon in vain.

VOTE FOR GORDON, and against the man who declared he would do nothing more for returned soldiers. You have the last say—show Mr. Meighen the question is NOT closed.

Liberal Publicity Committee, 395 George street, Peterborough

Capitol Entertainment

LAST TIME TODAY

BUY A SCRIP BOOK CONVENIENT AND SAVES YOU MONEY

The new gigantic

QUO VADIS

WITH EMIL JANNINGS

Tomorrow Night, Two Shows, 8 and 10

SIT IN COMFORT AND HEAR THE

Complete Election Returns

On the Screen
MILTON SILLS
in
THE KNOCKOUT
His greatest he-man picture over half of which was made in Canada.

On the Stage
TWO ACTS VAUDEVILLE
Marvele and Lawrence
in "Reel Doings"
Al Wilson
The Black Laugh

No Advance in Prices

HALLOWE'EN FROLIC

SATURDAY NIGHT
10.15 to 11.50

SURPRISES!
NOVELTIES!

5 ACTS VAUDEVILLE
Not Local Talent

NO PICTURES

REAL LIVE BABY
to be given away on the stage to lucky winner.

35c and 50c

Seats now on sale.

Don't wait until Saturday Eve as only 1200 will be sold.

A good time for all!

Capitol Entertainment

TWO CANDIDATES FAVOR TEMPERANCE

Messrs. Maybee and Slade Answer Prohibition Union Letters.

NORHAM, October 27. — M. E. Maybee and F. J. Slade, the two candidates who are contesting the riding of Northumberland, have both declared themselves in favor of supporting measures to secure Dominion wide prohibition. Although the temperance question does not seem to be an issue of the present contest, Rev. J. S. I. Wilson, of Brighton, who is the president of the Prohibition Union for East Northumberland, addressed a letter of inquiry to each of the candidates, and received the following replies from Mr. Maybee and Mr. Slade respectively.

From Mr. Maybee.

"I fully concur with your expression that the Federal Government has in no way assisted in the enforcement of the O.T.A. but rather the reverse. It should not be necessary to ask my views on the temperance issue, as I have always consistently supported any measure in that regard and I have no reason to change my attitude. It appears to me that my sincerity is being questioned through no fault of mine."

(Signed). M. E. MAYBEE.

From Mr. Slade.

"Your letter of the 7th October was duly received. I have in the past, as you are aware, always voted favorably on all of the plebiscites and also for the abolition of the bar, and I doubtless will maintain the same attitude in the future on any prohibitory legislation."

(Signed) F. J. SLADE.

WARREN ASHE, who plays "Abie" with Abies Irish Rose, Grand Opera House, three days, commencing Thursday, October 29, Matinee Saturday.

ADVERTISEMENT. ADVERTISEMENT.

LOWER FOOD COSTS

G. N. Gordon scored a real victory when the Minister of Finance announced that the tax on oatmeal, rolled oats and cornmeal, whether in packages or in bulk, had been removed. Mr. Gordon registered strong protest against these taxes, declaring at the time that it would ruin the package industry if the tax was maintained. The concession by the Government shows the strength of his argument.—Toronto Globe.

Liberal Publicity Committee 395 George street, Peterborough

—NOTICE!—

THE REGENT WILL

HAVE A DIRECT WIRE GIVING COMPLETE ELECTION RETURNS

Doors open at 7 o'clock.

—Special Feature—

FRED THOMPSON AND SILVER KING
in
THE BANDIT BABY

Be down early—You know our service—Best in the City!

Bowling

MERCANTILE LEAGUE

The Examiner Mercantile League took two out of three games from the Lock Works. McIntee high single 231, Cairns 231, Murray 211, Tedford 204; Cairns high three 557.

Lock Works—				
Murray	211	164	98	473
McIntee	173	231	145	549
Bailey	100	190	106	396
Shannon	139	109	158	406
Page	181	176	182	539
	804	870	689	2363
Examiner—				
Tedford	175	136	204	515
Holyman	140	112	133	385
Taylor	192	175	167	534
Cairns	151	175	231	557
Johnson	157	156	143	456
	815	754	878	2447

C G E INTER-SHOP LEAGUE

Last night at the Water St. Alleys, the C.G.E. Inter-Shop League got away to a nice start and by the way the new bowlers took to the game they ought to make it very interesting for some of the old timers before the season is over. Motors winning two out of three from the Miscellaneous.

Motors—				
Thorton	154	159	126	439
Daves	89	129	93	311
Hutchinson	150	164	156	470
McCabe	157	175	119	451
	550	627	494	2071
Miscellaneous—				
Maybee	162	138	122	422
Allan	103	50	102	255
Bowness	131	163	95	389
McLush	175	167	140	482
	571	518	459	1548

Capt. Metherell and his Colts win two out of three from Capt. Jackson and his Switchboards last night at the Water St. Alleys; not bad for the beginning of the season, but by the look of Captain Jackson it will never happen again.

Switchboards—				
Grant	122	126	169	417
Rummett	110	129	65	304
Bates	131	107	119	357
Jackson	140	192	185	517
	503	554	538	1595
A C No 1—				
Allen	81	150	153	384
Morton	64	173	141	378
McCarney	125	133	77	335
Metheral	135	157	172	464
	405	613	543	1561

Last night at the Water St. Alleys, Captain Stanton and his team from the C.G.E., had the satisfaction of handing Captain Foster the short end of the stick, winning two out of three. Captain Foster rolling high single 220, and Captain Stanton a close second, with 201.

A C No 2—				
Jackson	118	111	155	384
Evans	116	144	153	413
McMorran	92	82	114	288
Foster	220	140	181	541
	546	477	603	1626
Prest	162	136	157	455
Patterson	132	173	147	452
Anderson	106	155	86	347
Stanton	196	201	142	539
	596	665	532	1793

MERCANTILE LEAGUE

At the Water Street Alleys last night, Brinton Carpet took two out of three from Raybestos. A. Millar turned in high three with 575, and Bishop 558. Nice singles included Bishop 232, Millar 200 and 199, Murray 199.

Brinton Carpet:			
L. Martyn	152	144	..... — 296
Murray	167	199	106— 472
Kilbrick	136	170	162— 458
Leether	145	166	156— 467
Bishop	153	173	232— 558
Melrose	.....	.....	191— 191
	753	852	837—2442
Raybestos:			
Coursey	163	126	140— 429
Rishea	154	129	108— 391
Resko	141	100	128— 369
Millar	199	200	176— 575
Davis	141	128	128— 397
	798	683	680—2161

LADIES' MERCANTILE

The Ladies' Mercantile League got away to a start at te Water Street Alleys last night, when C.P.C. met The Examiner Ladies and took two games out of three. Miss Heath turned in the high three games with 507, including singles of 202 and 180. For the C.P.C., Miss Booth was high with 401, including a single of 185.

Examiner Ladies:				
G. Heath	202	180	125—	507
M. Long	125	122	106—	353
H. Ferguson	88	68	120—	276
P. Robertson	83	105	115—	303
K. McCarthy	84	100	108—	292
	582	575	574—	1731
C.P.C.:				
J. Eagleson	109	113	134—	356
J. Moffatt	123	120	125—	368
L. Booth	142	185	74—	401
I. Vincent	101	59	111—	271
A. Fontaine	122	116	106—	344
	597	593	550—	1740

DOURO WON

LAKEFIELD, Oct. 28. — Douro went through in fine style last night defeating the Masons by a score of 9-8, after they had fared badly in the first part of the contest. The game was played in an atmosphere of gloom as the lights were not officiating up to their usual strength.

The line-up:

Masons—Grier, p; Northey, c; Stabler, 1b; Dench, 2b; Junkitt, 3b; Hamnlin and C. Northey, ss; M. and G. Wannamaker, fielders.

Douro—H. Darling, p; Coughlin, c; Wannamaker, 1b; Sloan, 2b; Fitzgerald, 3b; Darling and Allen, ss; W. and T. Allan, fielders. Sub., Carvey.

Umpires — Morrison and McFadden.

FAILURE TO GIVE WARNING ANGERS GREAT BRITAIN

Demand For Reparation Will Be Presented French in Syria.

PROPERTY SHELLED.

British Must Have Same Facilities as French to Leave Damascus.

LONDON, October 28. — Canadian Press. — While the British authorities, owing to the delicacy of their relations with the French in the Near East, and the existence of Arab agitation in Palestine, deprecate strong comments in the press on the shelling of Damascus, much concern and concealed indignation exists here and diplomatic steps already are being taken.

British Consul Smart in Damascus has been ordered to draw up a list of damage to British property, and present it to the mandatory power — France—for payment, and the French will be asked for assurance that in case of future trouble British subjects will be given the same facilities to escape danger as the French.

Shells were rained on the city of Damascus without warning to the foreign population, according to the British consular reports.

NEW CLAUSES IN TIMBER LEASES

Government Specifies That Pulp Wood Cut Must Be Finished in Canada.

MAY SELL PINE.

TORONTO, Oct. 27 (Canadian Press) —Tenders were awarded at the Parliament Buildings yesterday to the Thunder Bay Pulp and Paper Company, the Provincial Mills Limited and the Nipigon Corporation, for timber cutting rights in the Nipigon Limits, along the lines announced by Hon. James Lyons, Minister of Lands, in his recent speech at Fort William. Each of these three concerns receives the rights on areas comprising from 1,300 to 1,800 square miles.

In all cases prices range from $2 to $2.25 per cord for pulpwood and from $6 to $8 a thousand feet for Jack pine. Two other tenders in connection with the limit have as yet to be awarded, but the details have not been worked out. The three areas let yesterday all surround the district of Lake Nipigon.

For the first time in history the Government reserves the right to sell standing Jack pine to other operators on the areas let. Another feature is that the government leases specify that the product of pulp must be finished into newsprint in Canada.

FRENCH CABINET BRINGS A CLIMAX

Dramatic Fight to Remove Caillaux From Office at an End.

HELD MEETING.

PARIS, Oct. 27 (Canadian Press). —The French cabinet resigned to-day, bringing to a climax the critical situation arising from M. Caillaux' financial plans.

Premier Painleve informed the president that the cabinet could not continue its work of restoring French finances without being assured of a favorable majority in parliament. The decision of the ministers to resign was unanimous. It was caused by the attitude taken by the Radical and Socialist parties at their recent congress in Nice, where the principle of a tax levy on capital was adopted.

The Painleve Ministry was formed on April 16 of this year, to succeed that of Edouard Herriot, which also went down through the refusal of parliament to accept its financial policy.

Like its predecessor, the cabinet which steps down to-day, depended for its parliamentary majority largely on the parties of the left, including the Radicals and Radical-Socialists.

Joseph Caillaux, Painleve's Minister of Finance, and one of the outstanding personalities of the Government, has steadfastly resisted the left bloc in its desire to resort to a levy on capital as a means of lifting France out of its financial difficulties.

Premier Painleve told the correspondents upon leaving the presidential palace that he would follow M. Doumergue's instructions, whatever they might be. He would form a new cabinet if so requested, or would collaborate heartily with any other statesman the President might call to power.

M. Painleve added that the decision to resign was taken last Friday but that it was withheld in order to give Foreign Minister Briand as "main negotiator" of the Locarno agreements an opportunity to preside over the League of Nations Council at its sitting here on the Greco-Bulgarian dispute.

SERIOUS BLAZE.

About $40,000 Damage Was Lone in Village of Petitcodiac.

MONCTON, N.B., Oct. 28. — Canadian Press. About $40,000 damage was done at Petitcodiac, near here, by a fire which broke out around midnight and was not controlled until three hours later. The blaze razed a restaurant, four stores, two residences and a barn, and also damaged an hotel, and two other buildings.

THEATRES

AT THE ROYAL.

ELECTION RETURNS AT ROYAL, THURSDAY NIGHT

A special wire has been installed, and in addition to a double programme a lively non-partisan story of the General Election Returns will announced.

JACK LONDON'S THRILLER 'ADVENTURE" AT ROYAL ON THURSDAY

"Adventure"—romance and red-blooded action under a blazing, torrid sun out on a savage South Sea isle.

A vigorous and refreshing story of just what the title says—Adventure!

The glorious fight of a courageous girl against ruthless Nature, head-hunting savages and unscrupulous white men.

A thrill-crowded drama that tears away the fiction halo from the South Sea Islands and reveals them as a terrible land of enchanted horror.

For further information regarding "Adventure," look up the dictionary meaning of the word!

Here is film entertainment de luxe, combining the story-telling genius of Jack London, the directorial expertness of Victor Fleming and the acting ability of Tom Moore, Pauline Starke, Wallace Beery and Raymond Hatton.

AT THE CAPITOL

OLD ROME REBUILT FOR GIGANTIC FILM

Many of the huge "sets" in First National's new and gigantic version of "Quo Vadis," now showing at the Capitol Theatre, were the identical same wherein Nero actually staged his wholesale debaucheries with the beauty and nobility of Rome 1,900 years ago. Wen the plans for the stupendous production were being drawn up, it was found that many of the classic ruins of Rome's ancient pomp and splendor, which still stand as the meccas of tourists, could be utilized with but slight temporary reconstruction. And the Italian government sanctioned this work in the interest of the advancement of the film industry in Italy.

MILTON SILLS PRAISES CANADIAN HOSPITALITY

Canada's woods are strangely quiet these days in the vicinity of Temiskaming, 150 miles north of Ottawa.

The reason—the Earl Hudson unit of First National, which was in Canada for six weeks filming lumber scenes in 'The Knockout," with Milton Sills in the stellar role, has returned to New York. Practically everybody in the section of Canada visited co-operated with the movie-makers, and anything wanted for the picture was provided without delay.

"I have never received such treatment or saw such a spirit of co-operation," declared Sills later.

"The Knockout" will be First National's attraction at the Capitol Theatre tomorrow.

AT THE REGENT

"THE BANDIT'S BABY."

If laughter is healthy as the doctors contend, then "The Bandit's Baby," Fred Thompson's latest starring production for F. B. O. is the most healthy and wholesome picture of recent memory!

It will be shown for the first time locally at the Regent Theatre to-morrow and if ever a movie deserved the appellation "a howling success," this one does.

The audience roared, rocked, howled, bellowed, guffawed and chuckled from start to finish; such time as they were not thrilled with the melodramatic rides, rescues and stunts of the inimitable Thomson. Silver King also has a big part in both the comedy and the thrills.

"The Bandit's Baby" revolves laregly in its unusual plot around the situation of an outaw who is granted an amnesty of one day to ride in a rodeo for the honor of his old home town. A baby show, which is scheduled for the day of the rodeo, needs a judge badly—largely because the proud fathers whose offspring are to compete believe in the rule of the 6-shooter, even where judges are concerned. Each is insistent that his child shall win. "The Bandit" finally has to act as judge, and no sooner is this delightful comedy sequence over than more entanglements are piled upon him in the shape of a baby which is "wished" on him and for which he and "Silver King" are forced to care. This breeds a lot more amusement.

Fred Thompson and "Silver King" are seen at their best—and that is plenty. Del Andrews is responsible for directing the picture, which has been well cast. Marion Jackson wrote the scenario from an original story by Leete Renick Brown and everybody connected with the production deserves lots of credit for a rattling entertainment.

SANTAL CAPSULES MIDY

Easy to Take—Quick to Relieve CATARRH of the BLADDER

Safe, Successful

Each Capsule bears name SANTAL MIDY

Beware of counterfeits

AT THE GRAND.

ABIE'S IRISH ROSE.

Lovers of all that is clean and wholesome in stage productions have a treat in the engagement of Ann Nichols' amazingly successful comedy of laughter, "Abie's Irish Rose," which will be presented at the Grand Opera House for three nights beginning Thursday, October 29th, with matinee Saturday, October 31st.

The play is now in its third year in New York, at the Republic Theatre, and is still playing to capacity audiences; while in Chicago, where it has been running at the Studebaker Theatre for going on two years, seats are still being sold sixteen weeks in advance. Of cities like Baltimore, Washington, Pittsburgh, Cleveland, Cincinnati, Columbus, Toronto, Montreal, Buffalo and Syracuse is a matter of record this wonderful perennial has played from ten to forty-two consecutive weeks in each place, while is has played in some of the smaller places known as one-night stands and stayed from three nights to three weeks to capacity business.

The play is in three acts, based upon the experience of a young Jew of the modern school, who marries a pretty Irish girl. Although the wedding ceremony was first performed by a Methodist Minister, later by a Jewish Rabbi, and then, to make sure, by a Catholic Priest, the wealthy Irish father of the bride, and the equally wealthy Hebrew father of the groom, hating each other's race and faith, storm and rage in an endeavor to annul the series of marriages, and finally cast the children off. In the last act, at the humble home of the young people, now parents themselves, on Christmas eve, the various characters assemble, and while for a time the possibilities of peace look very much like continued war, the Rabbi and Priest calm the troubled waters, and everything ends happily and all reunited. Such a simple story on which is hung a series of hilarious complications impossible adequately to describe, but one which turns the audience out of the theatre happily exhausted through a riot of laughter.

Its psychology has been a matter of much discussion in schools, houses, clubs, and wherever people gather, among the Clergy college faculties, lawyers and doctors who have agreed that its lesson of tolerance is one of the greatest teachings that the stage has yet produced.

Miss Nichols will present to the theatregoers of this city her company and production which recently played eight weeks at the Gayety Theatre in Rochester, thereby giving them the opportunity of seeing her fascinating and appealing comedy at its best.

GRAND OPERA HOUSE PETERBOROUGH

3 NIGHTS COMMENCING THURSDAY, OCTOBER 29 MATINEE SATURDAY 2.30

Greatest Smashing Hit of all Times

100% Hilarious Entertainment

—E. Morgan Powell in Montreal Star

"Montreal and Toronto raved about it, so will Peterborough."

Prices—Night, 50c-75c-$1.00-$1.50
Saturday Matinee, 50c-75c-$1.00.
Seats now selling for all performances

Election Returns!

WILL BE ANNOUNCED AT

GRAND OPERA HOUSE

PLAYING "ABIE'S IRISH ROSE"

THURSDAY EVENING

SECURE SEATS EARLY

ABSOLUTE PROOF OF

GRAFT

IN THE HOTTEST ELECTION CAMPAIGN IN THE HISTORY OF CANADA

would not create a greater commotion than Jack London's famous story "Adventure," coming to the Royal Thursday of this week — a vigorous story of just what the title says—"Adventure."

Hear the election returns in solid comfort Thursday night. Special wire.

Last Time Tonight
Mae Marsh in "Tides of Passion"

ROYAL

The winner of the nomination of PUBLIC APPROVAL

ADVERTISEMENT. ADVERTISEMENT. ADVERTISEMENT. ADVERTISEMENT.

Gordon the Fixer

"MR. CALDWELL EVEN TOOK HIS AUDIENCE INTO HIS CONFIDENCE AND TOLD THEM HE HAD BEEN ASKED BY DEPUTY SPEAKER GORDON OF PETERBOROUGH, TO USE HIS INFLUENCE AND HAVE THE WOOLLEN INDUSTRY WITHOLD BULLETINS ON THE CONDITION OF THE INDUSTRY IN CANADA, UNTIL AFTER THE ELECTION, WHEN EVERYTHING WOULD BE FIXED ALRIGHT."

The above appeared in the Toronto papers of Saturday, October the 24th, and no explanation has been offered by Mr Gordon. Mr. Gordon could offer to fix Mr. Caldwell, but can he fix this with the Electors of Peterborough?

—The Conservative Victory Committee of Peterborough.

Vote Your Furnace Work to Graham & Wells FOR Protection, Comfort and Economy

134 HUNTER STREET - REAR OF POST OFFICE - PHONES 1229 AND 2430w (ADVT.)

NOTICE

Our store will be open for business all day tomorrow, offering the same bargains and other merchandise at special prices, as advertised for today.

ROBT. FAIR
and
Co., Limited

SHARP EYES

It takes keen eyesight nowadays, to do good work, and draw the good pay envelope. If there is any weakness in your eyes, Fowler's service will remedy it with proper glasses.

A. A. FOWLER
PHM.B., TORONTO UNIVERSITY
EYESIGHT SPECIALIST
373 GEORGE ST.
Exclusive makers of "Peblo Lenses"

Not a New One

Next Time You Try Your Yeast Cake, Try It With a Bottle of

BOORMAN'S GINGER ALE

You will be surprised how pleasant to take, and how much more beneficial when taken this way.

BOORMAN'S GINGER ALE is made right here in Peterboro, in a Modern Plant, with the Best Ingredients Possible to Obtain. Ask Your Dealer for it, or

PHONE 232

and get a case.

LOCALS

DR. T. P McCULLOUGH.

Eye, Ear, Nose and Throat Specialist. 10 Prock ... hone 36W. d/t

BIG HALLOWE'EN PARTIES, Y.W.C.A.

Friday, 8 p.m. Admission 10 cents.
Saturday, 10 a.m., Juniors.
Members and friends welcome. Come and get the thrill of Hallowe'en. Spooks, witches, ghosts and goblins.
1d—101—2853

SUCH PESTS AS ROACHES

water bugs and bettles can be destroyed by using Park's Roachbane. Just sprinkle it around all sinks, drains and infested places. 75c, 50c and $1.00 tins at Bond's Drug Store, corner George and Hunter streets

PAPER COLLECTION.

The Women's Association of the Murray street church, will hold a paper collection on Saturday afternoon, October 31st. Anyone having papers or magazines to contribute, please call 223W, 1407W or 1356J, and they will be called for. 1d101 2843

WHY PAY MORE!

1-2 cord 12 in. Dry Edgings, $2.50
1-2 cord 12 in. Pine Slabs ..$3.75
1-2 cord 12 in. 80 p.c. Hardwood $4.50
1-2 cord 12 in. Dry Hard Slabs $5.75
Custom sawing of logs.
Dinsdale's, 'phone 153. Nights 830M
12d-105-2603.

DO YOU NEED AN ACCOUNTANT?

If you want your books audited or adjusted; if not satisfied with your book-keeping system; if you want your income tax return prepared for this or other years, or want some dispute adjusted. H. K. Middleton 'Phone 1353. office 7 Charlotte St
dtf

AUCTION SALE.

Mr. Norman H. Bolton, Lot 9, Concession 1, of Burleigh, will sell on Friday, October 30, all his horses, cattle, implements, hay, seed, grain and all his furniture. No reserve. R. H. Alford, auctioneer.
1d-101-3644

AMATEUR MILLINERY SUPPLIES.

Buckram shapes 75c, crowns 25c, willow by the yard $1.25, muslin 50c, silk velvet $1.75, flowers, mounts and ornaments all reduced; velvet, felt and velour Hats clearing at $1.95 to $6.95; reg. $3.25 to $10; men's soiled hat bands replaced 75c. —Millinteria, 163 Charlotte Street.
3d-26,28,30-2742

"Gent's" Pocket-Watch AND Wrist Watch

There is no gift that a man prizes more than a Pocket Watch or a Wrist Watch.

If you are considering buying a Gift for a Birthday or a Christmas Gift, now is a good time to select a Watch, and we will put it aside until called for.

Priced $10, $15 and Up.

WARNE BROS.
349 George St.
DIAMOND HALL
Phone 880

AT ALL SAINTS'

All Saints' Choir will practice in the Guild Room tonight at 7.30. The regular mid-week Bible class will be held in the Parish hall at 8 o'clock.

NOTICE

The adjourned Tax Sale for the County of Peterborough will be held November 5th, 1925, at ten o'clock a.m. at the Court House.
ED. W. ELLIOTT,
Treasurer Co. of Peterborough.

SOFIA, Oct. 28 — (Canadian Press).—Despite the warnings of the League of Nations Council, Greek troops at daybreak continued to occupy Bulgarian territory and there were no signs that they intended to withdraw. Bulgarian officials in making this announcement said a number of villages were bombarded during the early morning hours. Extracts from articles in the Turkish press are published to show that there is a sentiment in Turkey favoring intervention to protect Bulgaria from Greek aggression.

Financial News and Views

Latest Comment on Grain and Industrial Markets. | Closing Quotations on Principal Active Stocks.

Quotations supplied by A. C. Hawley.

2.30 Close

MINING STOCKS

	Asked.	Bid.
Gold		
	Asked	Bid.
Argonaut	17	16¾
Baldwin	2	1⅞
Con. West Dome	13	12¾
Bidgood	10¼	10
Dome	1625	1625
Goldale	21	20
Hollinger Cons.	1725	1700
Hunton	9	...
Keora	13¼	13
Kirkland Lake	70	69
Lake Shore	800	...
McIntyre	2240	2200
Preston	878	...
Tough Oakes	60	59
Teck Hughes	220	219
Vipond	125	124
Silver.		
Beaver	48½	48
Castle Trethewey	145	144
Coniaga	200	180
Crown Reserve	20	19
Keeley	160	158
Lorraine Cons.	8½	9
McKinley	22	21
Mining Corp.	315	305
Nipissing	500	475
Peterson Lake	3½	...
Everett	7⅞	...

NEW YORK STOCKS

Allied Chem.	166¼
Amer. Asphalt	59
Amer. Smelters	155⅝
Baldwin Loco.	122
Dupont	209
Amer. Can.	253
Chandler Motor	44½
Famous Players	103½
Mack Trucks	228¼
Pan.-Amer. B.	79½
General Electric	308
U. S. Rubber	80
Hudson	103½
General Motors	138¼
Studebaker	64
Amer. Wool	56⅝
U. S. Steel	287⅝
Chrysler	230

CHICAGO WHEAT

Dec.	152	149	149¾
Old	151	148	148⅝
May	149¼	145⅝	146½
Old	148	145	145¼
July	131½	128⅝	129

WINNIPEG WHEAT

Oct.	139⅝	136	...
Dec.	131⅝	128¾	...
May	134¼	131½	...

Steel Stock Rebounds After Early Heaviness

NEW YORK, Oct. 28 (Canadian Press)—Stock prices rallied sharply after an earlier period of heaviness in today's market, early selling which was most effective in motors and steels, was inspired by the continuance of relatively stiff call money rates. The recovery was aided by a series of favorable dividend announcements, including a declaration of an extra dividend of $1 on American Tobacco A and B stocks, the annual rate on which was raised from $7 to $8. Realizing sales carried Steels lower at the start, but they rebounded briskly when a strong demand developed for Gulf States. General Electric extended a gain to 12 points, Federal Mining and Smelting preferred to 9, and Reid Ice Cream, Woolworth, U. S. Realty and Ginter stores sold 4 to 7 points higher; Rails were quiet.

McIntyre Features Weak Toronto Stock Exchange

TORONTO, Oct. 28 (Canadian Press) — With the activity spread over an exceptionally broad list the market turned decidedly weak on the Toronto stock exchange this morning. Smelters and Steamships preferred were leaders and Steamships sold down two and three quarters to 37 1-4. Smelters, after selling at 166 closed unchanged at 165. British Empire Steel second preferred lost one and an eighth at 12 3-4 and first preferred three quarters at 35 1-4. Atlantic Sugar ceased a point, as did Twin city. Strong spots were Duluth, selling up one and an eighth at 33 1-8 and Shredded Wheat a point higher. McIntyre was the feature of the whole, climbing up to 22.25 and closing at 21.90 for a gain of dollar and thirty cents.

Gold and Silver Issues Were Lapped Up Quickly

TORONTO, Oct. 28 (Canadian Press).—Gains far out-numbered the losses in this morning's heavy trading on Standard Stock and Mining Exchange, the advances ranging all the way from fractions up to a dollar. The extreme jump was made by McIntyre at 21.75. More than three thousand shares changed hands and at one time in the session it reached the high mark of 22.30, profit taking bringing about a reaction towards the end of the session, all the leading gold stocks showed advances, Dome moving 32 cents to 16.00, Lake Shore 15 to 8.10 and Hollinger and Vipond 5 to 17.40 and 1.25 respectively. The buying spread to the silvers. Canadian Lorrain jumping 4 1-2 points to 68, and Keeley 5 to 1.55. McKinley-Darraght, the most active stock during the mornings trading dropped 4 points to 21 1-2.

Australian Reports Cause Jump in Chicago Wheat

CHICAGO, October 28. (Canadian Press.—Wheat scored sharp new advance in price to-day despite some show of weakness at the start. The advance was accompanied by active purchasing on the part of a Chicago speculator, who has recently been on the selling side. Meanwhile reports from Australia were current that rain is urgently needed in Victoria and in New South Wales to insure filling of the grain. On the other hand the hesitating action of the market at the outset was apparently due to a relative indifference displayed at Liverpool concerning yesterday's up-turn in values on this side of the Atlantic. Chicago opening prices, which ranged from 7-8c decline to 3-8c advance; new style, Dec. 149 3-8 to 150, and May 145 5-8 to 145 3-4, were followed by slight further setback in some cases and then by a rise to 152 for Dec. and 149¾ for May.

OBITUARY.

IRENE DOUGLAS.

The death occurred on October 18, at Portland, Oregon, of Irene Douglas, wife of Dr. J. Stewart, Victoria, B.C., and daughter of ... M. K. Douglas, formerly of this city, and now of Los Angeles.

MRS. MATTHEW R. HIGGINS

LAKEFIELD, Oct. 28. — The funeral of the late Mrs. Matthew Higgins will be held on Thursday from the residence of her son, Stanley, on the Ninth Line of Smith. Service will be held at 1.30. The body will be taken to Lakefield for interment.

GLADSTONE WISE.

The death took place at St. Michael's Hospital, Toronto, to-day, of Gladstone Wise, son of Mr. and Mrs. Frank Wise, of this city, aged 27 years.

Mr. Wise left for Toronto to bring the remains to Peterborough for burial. Funeral announcement later.

MISS KATHERINE FORD

The death occurred this morning, at the residence of her niece, Mrs. E. J. McCarthy, 268 Hunter Street, of Miss Fatherine Ford, after a lingering illness. The deceased, who had come to the city last July from Niagara Falls, New York, to visit relatives here, is survived by her sister, Mrs. T. Hurley, Hunter Street; a nephew, Rev. A. J. Hurley of Los Angeles, California, and two nieces, Mrs. E. J. McCarthy and Miss L. Hurley.

The funeral will take place on Friday morning at 9 o'clock from St. Peter's Cathedral to St. Peter's Cemetery.

ROBERT JAMES ENGLISH.

The death occurred this morning of Robert James English, in his 73rd year. Deceased was born in Cartwright township, but for the past 31 years had resided in Peterboro.

Surviving him are his widow, four sons, Daniel and John of Burkton, Thomas of New York; Albert of Toronto. There is one sister, Mrs. Jas. Larmer of Burkton.

The remains will be at Comstock's parlors until Friday morning when they will be removed to Cartwright for interment.

MRS. T. SLATTERY.

The death occurred at Otonabee this morning of Mrs. T. Slattery, senior. She leaves to mourn her loss one daughter, Mrs. Michael O'Brien, of Peterborough, and four sons, Patrick, William, Thomas and James, all of Otonabee. The funeral will take place from the family residence to the Sacred Heart church, arriving at the church at 10 o'clock a.m. Friday morning. Interment will be made in St. Peter's cemetery.

WEDDING BELLS

RUTHERFORD—KELLY

The marriage was solemnized at eight o'clock this morning at St. Peter's Cathedral, of Esther Lillian, eldest daughter of Mr. Joseph Kelly and the late Mrs. Kelly, and John C. Rutherford, eldest son of Mr. and Mrs. C. J. Rutherford, London street. The ceremony was performed by Rev. J. T. Finn.

The bride, who was given in marriage by her father, was becomingly attired in white satin crepe and georgette, banded with seed pearls. She wore hat, shoes and stockings to match, and carried a sheaf of Easter lilies.

The bridesmaid, Miss Genevieve Kelly, was in poudre blue georgette over pink satin, with hat and shoes of poudre blue velvet, and bouquet of ophelia roses.

Mr. Victor S. Rutherford acted as best man.

The wedding march was played by Miss Lillian Hurley, and during the Nuptial Mass and the signing of the register, Miss Geraldine Collins sang very sweetly a communion hymn and an Ave Maria.

Mr. and Mrs. Rutherford left later on a short honeymoon trip, after which they will reside in Belleville. The bride travelled in an ensemble suit of black and beige, trimmed with fitch fur, and black hat.

IN MEMORIAM.

In loving memory of Cecil, youngest son of Mr. and Mrs. James Lebar, who departed this life four years ago to-day:
When alone in our sorrows the bitter tears flow,
There stealeth a dream of the dear long ago,
And, unknown to the world, he stands by our side,
And whispers these words: "Death cannot divide."
Peacefully sleeping, resting at last,
The world's weary troubles and sorrows are past;
In silence he suffered, in patience he bore,
Till God called him home to suffer no more.
—Sadly remembered by Mother, Father, Sisters and Brothers.

CITY TAXI 25c
SUPERIOR SEDAN CARS
SERVICE DE LUXE
DAY OR NIGHT
'PHONE 2240
Brydon Weese, Manager

Vote for Us
OURS IS A SIMPLE PLATFORM
1.—To give you what you want.
2.—To treat you the way that pleases.
3.—To keep the confidence of all.
"The store that has it first"
A. G. Harris
351 George St. - Phone 527
We Feature Service

CHIROPRACTOR
M. C. GOODWIN
DC. Ph. C.
Palmer Graduate
108 Darrie Building.
Lady Attendant Phone 431
Hours 10-12 a.m., 2-4 and 7-8 p.m
Office closed Tuesday evening, also Thursday afternoon and evening

BRAUND'S
Big Sale still goes on—get one of our Sale Bills.
The best we ever put out.
Corner Park and Albert Streets
Come to the store.
3d-103

DeLUXE TAXI SERVICE
Cars for Every Occasion
W. WORBOY, PHONE 265

QUAKER FLOUR
$4.15—98 lb.
100 lb. Fine Salt.....75c
THURSDAY ONLY
2 lb. Shortening.....29c
Tiger Salmon.....18c and 28c
3 cans Sweet Corn.....
Boyle's CASH & CARRY GROCERY
60 Hunter St. E. 168 Charlotte St.

WE HAVE PROVED ON ALL OCCASIONS OUR WORTHINESS TO SERVE
BELLEGHEM'S FUNERAL SERVICE
PHONE 85
AMBULANCE

ALEXANDER & HALL
ELECTRICIANS
When you have Electrical work to do, Call
P. Alexander, Phone 1755J.
W. Gordon Hall, Phone 1403w.

HAVE YOU READ SIR JAMES WOODS' LETTER on page 16?
SEE HOW THE BIG INTERESTS RALLY ROUND THEIR STANDARD BEARER.
Advt

ADVERTISEMENT. ADVERTISEMENT. ADVERTISEMENT.

Mr. Gordon's Message

I APPEAL TO THE MEN AND WOMEN who have the responsibility of safeguarding the home and the circle of children there, to protect that home from the invisible entrenched interests seeking to destroy the national ownership of our railways and to increase the burden of taxation upon the wage earners' shoulders.

MY RECORD OF BATTLING against the taxation of food and of the other necessities of life, prove my pledges were fulfilled.

AND WITH THE HELP AND COUNSEL of those who believe that human rights should be first protected, we will be successful tomorrow in the great crusade.

Yours Faithfully,

G. N. GORDON

ADVERTISEMENT. ADVERTISEMENT. ADVERTISEMENT.

Mr. Meighen Speaking:

"We can never have a high tariff in Canada.

"We cannot have a high tariff in Canada for the most obvious reasons.

"In the first place a high tariff is unsound in principle in that it tends to eliminate one of the factors of competition, namely, foreign goods.

....."we must always have in this country nothing more than a moderate tariff under any conditions whatsoever."

Hansard, May 25, 1920.

Mr. Gordon Agrees *with this presentation of the case by Mr. Meighen.*

Liberal Publicity Committee, 395 George street, Peterborough

SMITH FARMERS HEAR SPEAKERS FOR MR. GORDON

Messrs. Wearing, Shield and Holloway Addressed Electors.

DISCUSS TARIFF.

Its Effects on Farmers and Factories Taken Up.

At a well attended gathering at the Temperance Hall on the 4th Line of Smith last evening, Messrs. W. R. Shield, Joseph Wearing and Dr. W. T. Holloway spoke in the interests of Hon. G. N. Gordon. Mr. E. Mahood acted as chairman. The first speaker, Dr. Holloway, said that the different factories in Peterborough were every month becoming busier under the present tariff and he cited the Westclox Co. as an example of an industry which had come to Peterborough because of the British preference and stated that this business would be ruined if the British preference were abolished, as promised by Mr. Meighen. The speaker also gave many illustrations to show that Mr. Gordon had always worked in the best interests of the county of Peterborough, and he declared that after being appointed a Minister he should have been given this election by acclamation.

Mr. W. R. Shield of Smith Township stated that he did not belong to either party, but he said that he admitted that the King Government had taken some steps toward helping the farmer. He also stated that while he had never worked for Mr. Gordon before, he intended to support him at this election.

Mr. Wearing went fully into the different factors which go to make a country prosperous, and said that the lowering of the tariff on instruments of production was already showing its effect in the gradual improvement in all lines of industry. He also said that the high tariff policy promised by Mr. Meighen would inevitably increase the cost of living, increase dissatisfaction on the part of the prairie and maritime provinces without any compensating benefits except to the big corporations of Toronto and Montreal.

In conclusion, the speaker told of the kind of Cabinet Mr. Meighen would have if returned to power, saying that his right hand men would be Mr. Patenaude of Quebec who was the declared enemy of the Canadian National Railways, and Hon. Bob Rogers, of Manitoba, whose record was well known to the people of Canada.

The meeting closed with three cheers for the King.

PARIS, Oct. 27. — (Canadian Press).—Greece's representative, M. Carapanos, announced at the opening of today's meeting of the League of Nations Council that, through friendly mediation of Rumania, a direct agreement has been reached between Greece and Bulgaria for the evacuation of their respective territories.

ATHENS, Oct. 28.— (Canadian Press).—The Greek Government today ordered the prompt evacuation of Bulgarian territory by its forces. The movement to withdraw the Greek frontier guards to their former posts has been begun.

One of the largest single hydro-electric plants in the United States is to be constructed at Louisville to utilize the enormous volume of water carried down the Ohio River for the development of electricity on a large scale.

NOTICE.

Mrs. C. Brisbois' dressmaking classes will be discontinued till futher notice. 2d102 2853

ADVERTISEMENT. ADVERTISEMENT. ADVERTISEMENT.

MR. PECK'S MESSAGE

To the men and women of West Peterborough who will to-morrow decide upon their representative in the next Parliament of Canada, I wish to express my thanks for kindly hearings, courteous receptions and many friendly words of encouragement during the campaign.

I have tried to honestly discuss the issue as I see it and to truthfully outline the best policy for Canada as my judgment prompts me.

I am not promising to do this, that or the other thing for this, that or the other section of West Peterborough, because I do not propose to attempt to bribe the voters with their own money.

I firmly believe that the policy of Protection, upon which the Conservative Party is appealing to the country to-morrow, is the policy that Canada needs to bring better times for industrial workers, business men and farmers alike, and to-night, on the eve of the election, I commend it to you as entirely worthy of support.

I leave the issue in your hands.

Yours Sincerely,

E. A. PECK

TWO BIG SHOWS
at 8 and 10
CAPITOL TO-DAY

The Evening Examiner

PROBABILITIES.
Moderate winds; fair to-day and Friday; not much change in temperature.

VOL. LVI., No. 101 PETERBOROUGH, THURSDAY, OCTOBER 29, 1925 PRICE THREE CENTS

GRAND OPERA HOUSE | 3 DAYS Starting TO-NIGHT | Anne Nichols Record Breaker | ABIES' IRISH ROSE

COMPLETE ELECTION RETURNS READ FROM THE STAGE BEFORE PERFORMANCE AND BETWEEN INTERMISSIONS

BRITISH PREFERENCE DEFENDED, KING CONTRASTS MEIGHEN WITH FORMER CONSERVATIVE LEADERS

Premier Says Tory Chief's Announcement Will Cost Him Thousands of Votes.

ALBERTA COAL.

Might Go Up To $50 Per Ton if Tariff Imposed.

SCHOMBERG, Oct. 29 (Canadian Press).—In the northwest corner of North York constituency, Premier King continued his campaign yesterday afternoon.

Mr. King said he would have liked to spend the entire campaign in North York, but because of his position this had been impossible.

"I was astonished to find what Mr. Meighen said last night," said the Premier. "Mr. Meighen had said that the British preference was wrong in principle. 'I wonder what The Toronto Telegram would have said if I had made a statement of that kind in Kitchener of all places. If I am not mistaken, that statement will cost Mr. Meighen hundreds of thousands of votes, for the people of Canada are British above everything."

The former leaders of the Conservative party had been men who had worked in the interests of the British connection.

Mr. Meighen's policy was one which would divide Canada. Mr. Meighen dare not speak in Quebec province.

"He had to go through Quebec to the Maritimes, but think of having to pull down the blinds of the train when going through Quebec," said the Premier. The Conservative leader referred to the Progressives as though they were not civilized people. How could Mr. Meighen hope to create national stability of unity by taking such an attitude. The Premier predicted the return of the Government with a great majority.

No matter how cold our winter might be, Mr. Meighen would make it impossible for Canadians to get coal from the United States, but insist that Canadians boost the Canadian coal at any cost.

"We want to have Alberta coal here, but if it is going to send up the price we will think twice. I would expect to see it go to $40 or $50 a ton if a tariff was put on."

Factories and railways would have to pay more for fuel and raise costs of production generally.

Mr. King told of the removal of the cattle embargo. The real reason for the lifting of the embargo was that Canada has been able to point to the prefence given to British goods in Canada and asking Great

(Continued on Page 3.)

Both Leaders In Ottawa Awaiting Election Result

OTTAWA, Oct. 29 Canadian Press).—Both Premier King and Rt. Hon. Arthur Meighen, leader of the Conservative Opposition, will receive the election results in Ottawa. Premier King has had a special telegraph wire installed in his offices, in the east block to get the returns promptly.

Pope Pius Approves Stand Of Pilgrims Against Fashion

ROME, Oct. 29. (United Press) —Addressing a pilgrimage from the International Congress of Women's Leagues, Pope Pius congratulated the women on Wednesday, on their world-wide campaign against indecent dress.

"It is not only a question of fighting immoral fashions," said His Holiness, but it is also a question of opposing the inclination toward such fashions.

"Everything tending to weaken young souls through the allurement of fashion must be sternly oppressed."

GOVERNMENT OF FRANCE IS URGED TO RECALL SARRAIL FROM SYRIA

Dissatisfaction in Paris at Failure of Famous Soldier to Report.

MANY LOSSES.

Premier Conferred With President and Discussed Advisability of Taking Step.

PARIS, Oct. 29 (Canadian Press) Premier Painleve, though burdened with a political crisis at home, gave some attention today to the Syrian situation. He conferred with the President of the Republic on the subject, but had little to say for public consumption.

"Annoying events have taken place in Syria, and the government is taking necessary steps to remedy the situation," was all M. Painleve would say concerning reports that Damascus was in a state of open warfare against the French mandatories. He added, however, "dispatches from foreign sources have been exaggerated."

"We hear nothing from General Sarrail (the French High Commissioner in Syria)," remarked an official of the Ministry of War in reproachful tone when asked whether the report was true that the foreign colonies in Damascus had been requested by the French military authorities to leave the city. Gen. Sarrail's silence, while events qualified by the Premier as "annoying," and which, according to the Premier's own admission before the Chamber committee of finance last week resulted in casualties of more than 6,000 is causing open criticism in official circles formerly well disposed toward the High Commissioner.

General Sarrail's request for reinforcements is not denied, and it is understood that steps have been taken to send additional troops. But, owing to the dissatisfaction concerning the manner in which Sarrail had handled the situation, strong pressure is being brought to bear on the government to compel his recall. The Premier's talk with the president this afternoon dealt with the advisabilty of bringing back the commander-n-chief.

The French papers now admit that the destruction was very heavy and the loss of life great in the revolt at Damascus on October 19, and they are clamoring for Sarrail's removal.

Robbers Seize Truck Load Of Laskey's Pre-War Stuff

NEW YORK, Oct. 29. — Canadian Press. — When a car loaded with whiskey and rare liquors owned by Jesse K. Laskey, the film promoter, arrived in New York from Hollywood, robbers held up the truck driver and made off with the cargo. The liquor, which was being transported under government license, was pre-war, and said to be worth $10,000.

PAPERS SEIZED 4 MEN CHARGED

Miniature Mussolinis Appeared in Mansion House Court of Justice.

MONOCLED FACIST.

LONDON, Oct. 29 (Canadian Press).—In connection with a recent seizure in Fleet Street early in the morning of a motor van containing copies of the Labor paper The Daily Herald, four young men were charged in the Mansion House justice room yesterday with stealing and receiving a motor van containing 8,000 copies of The Herald.

Three of the defendants had surrendered themselves to the authorities voluntarily. Two of these described themselves as battalion comcanders and the third accused man said he was a warrant officer in the national Fascisti. They all wore black shirts. One of them was distinguished by wearing a monocle.

The fourth accused was only 17 years of age. Previous to his arrest he had bragged about his exploit to the Fascisti headquarters, and the police told the magistrate that he owed his arrest to his own foolishness. He was discharged from custody.

The trial of the other three was adjourned.

WEATHER

There was a touch of genuine winter weather this morning. At daybreak the thermometer was at 12 degrees, while during the night it had been down to nine. Unseasonably cold weather has been general during the last few weeks, but perhaps it has not been an unmixed blessing in Canada owing to the heated election contests prevalent from one end of the Dominion to the other. Over four inches of wet snow fell yesterday and there would have been sufficient for sleighing if the ground had been frozen.—W. P.

VOTING TO-DAY WILL BE HEAVY ALL OVER RIDING

Voters Started Early For the Polls—Transport Well Organized.

RESULT CLOSE.

General Opinion is That Neither Candidate Will Have Big Lead.

Along the far-flung battle line from the village of Kinmount up at the north-west corner of the county to the hamlet of Villiers down at the south-east corner the political adversaries fought to-day for a decision in the campaign that closes this evening at six o'clock. Reports from the country were meagre, but those that did trickle in conveyed the idea that the rural vote was to be fairly heavy, in spite of the first touch of winter.

It was here in Peterboro, and to a lesser extent in Lakefield, that the opposing forces were concentrated, and from all accounts the plans of action for the last final drive started swiftly and effectively from both camps early this morning. Fleets of cars were being operated from the two headquarters, and the noon reports indicated that an exceptionally heavy vote was being polled in Peterboro and its suburbs and also in Lakefield.

The general opinion of the street was that the result would be close either way. Here and there rumors cropped up telling of a big swing one way or the other, but neutrals piecing together the estimates they heard were inclined to the belief that the winner's majority would not run to four figures, and that it would be in the smaller hundreds. Of course those who were ticking off the work of the scrutineers pro-

(Continued on page 2.)

MURDERER MAY BE DISCOVERED BY BLOODHOUND

No Trace of Assassin Who Slew Bank Manager and Wife.

FUTILE CLEWS.

Belief That Fiend Was Injured in the Death Struggle.

MONTREAL, Que., Oct. 29.—(Canadian Press).—Having made no apparent headway towards the solution of the double slaying at Rougemont last week-end, when Charles and Sarah Bernard were battered to death with some blunt instrument in their home over the Banque Canadienne Nationale, of which Mr. Bernard was manager, Provincial detectives engaged on the case decided to use bloodhounds to-day in an endeavor to follow the now invisible track left by the murderer, who escaped from the house and made off through the fields. When first discovered the tracks bore unmistakable marks of blood, but after following them for several hundred yards the investigators lost them, owing to the snow and rain that had fallen. However, it is hoped that the dogs, after being given the scent of the victims' garments and the articles handled by the assassin, may be able to lead the detectives to at least the point where he boarded a train or automobile.

Varying Theories.

In some quarters the belief was expressed that the crime was committed by a woman, but few people take this view. The killer, it is pointed out by those familiar with the condition of the house and bodies, must have been an exceptionally strong man or a maniac.

(Continued on Page 3.)

Glucose and Saline Solution Bring Life To Vacated Bodies

PHILADELPHIA, Pa., Oct. 29. — United News. — Restoration of activity to patients in whom no signs of life could be discerned, is not uncommon now, according to reports read to the Eastern Society of Anaethetists in convention.

Such restoration is accomplished through the use of specialized anaesthetic machines provided with highly developed artificial respiratory apparatus, and also by injections of new life-giving glucose and saline solutions, it was explained.

EXTRAS! EXTRAS!

TWO ELECTION EXTRAS WILL BE ISSUED BY THE EXAMINER TONIGHT AND NEWSBOYS MAY OBTAIN THEM AT THE REAR OF THE OFFICE WHERE THEY USUALLY GET THEM AS THE FRONT OFFICE WILL NOT BE OPEN.

FORKE FIRES LAST MINUTE GUN ANNOUNCES DEMAND OF WEST AND CALLS FOR NATIONAL UNITY

French Warning Ends Sharp Drop In Franc

PARIS, Oct. 29 (AP) — The drop in the franc was brought to a sharp halt today by Government intervention in the market and a grave warning to speculators in the form of criminal proceedings opened by the Minister of Justice against unnamed parties for illicit exportation of capital.

Finance Minister Caillaux allowed the franc to reach twenty-five to the dollar before deciding to make use of the Morgan loan, having, according to information around the Bourse, caught some French bankers largely short of francs on foreign exchanges, principally Amsterdam.

Claims Progressives To Be Only Party That Will Reduce Taxes.

H. B. RAILWAY

Stands Four Square For Public Ownership of National Lines.

BRANDON, Man., Oct. 29 (Canadian Press)—Robert Forke, Progressive leader, campaigning in his own constituency on the eve of the election, issued the following manifesto to the electors.

"The electors are now confronted with political and economical problems of great magnitude. It is desirous that serious consideration be given to the questions now under discussion. Dissatisfaction with existing conditions in relation to public affairs found expression in the Progressive movement four years ago. It was born of sincere desire to effect reforms that were essential to the well being of the primary industries and the people generally.

"The Progressives cannot, at this time afford to abandon their efforts to have these policies adopted and will endeavor, in the future to oppose measures not acceptable to Progressive electors.

"The people of western Canada want the tariff reduced and the burden upon the people lightened—and the only hope of having this done will be the sending of a solid Progressive group to Ottawa, to uphold and support those principles that will benefit the west and best serve the interests of all Canada.

"The Conservative party is definitely pledged to raise the tariff, and it is doubtful if any further reduction of the tariff is likely to be carried into effect by the Liberal party as at present constituted.

"If the people of Western Canada want the Hudson's Bay Railway completed, they must support Progressive candidate. The record of the Progressive group in the last parliament is sufficient evidence of the sincerity of their efforts to have this done in the immediate future. The promises made by the leaders of the old parties are not sufficently definite to justify confidence that the government will complete this important undertaking without further delay.

"The Progressives in the past have stood firmly for public ownership of the Canadian National Railways and for a reduction of the capitalization to an amount in keeping with their actual value, from an economic point of view.

"The whole question of transportation is one of vital importance to

(Continued on Page 3.)

CONFERENCE ON DISARMAMENT MAY FOLLOW BALKAN SETTLEMENT

League Will Endeavour to Make Security Agreement For All Europe.

GREECE CENSURED.

Latest Reports Indicate More Fighting Between Detachments on Border.

PARIS, Oct. 29. — (Canadian Press).—A neutral demilitarized zone between Greece and Bulgaria, with commissions of conciliation for the regulation of all local conflicts in the Balkans, may be one of the fruits of the settlement of the Balkan crisis by the Council of the League of Nations.

Giving a spur to the Balkan states' ambition to elaborate the security pact, the Council will probably undertake to establish principles to guide the Balkan statesmen in handling any future difficulties, and will exert all its influence to have the Locarno security agreement with Germany supplemented not only by a Balkan arrangement, but also by security pacts between other sections of Europe.

Thus will it hasten the convocation of a disarmament conference, which the Locarno protocol hailed as one of the hoped for results of the achievement of security.

The Balkan crisis, which came at the psychological moment in the new peace impulse given to European politics, has taken on international significance which entirely overshadows the conflict between Greece and Bulgaria. Four great powers, France, Great Britain, Italy and Japan, and six lesser powers, representing both the European and American continents, which altogether make up the membership of the Council, solemnly registered yesterday their conviction and determination that henceforth conciliation and arbitration and not thunder of cannon must be resorted to when disputes arise between states.

Dangerous Doctrine.

Greece's plea that she had invaded Bulgaria for reasons of defence clearly grated on the Council, every member of which backed up M. Briand in his declaration that it was indeed a dangerous doctrine to pursue a policy of invasion, even in the case of alleged provocation, when all machinery was at the disposal of nations for the regulation of quarrels by conciliation and arbitration.

What the Council of the League of Nations informed Greece and the entire world yesterday was that defensive warfare in another country's territory is both a dangerous and impossible procedure.

It is apparent that by yesterday's unanimous condemnation of the employment of force the Council wished to lay down a policy which, when applied to both small and big nations, and this remains as the fact of outstanding significance in the developments.

The limit of sixty hours fixed by

(Continued on page 8.)

HERRIN RISES A CITY OF HOPE

Dirt and Enmity Vanish and Citizens Turn to Homes and Religion.

RELIGIOUS REVIVAL.

HERRIN, Ill., Oct. 29. — (Associated Press).—A sign in a store window reads: "Former Herrin tailor returned; firm under a new name."

It is a sign of the times in Herrin. Change the name and there would be few visible indications that here is the town which wrote its name in blood. They are returning to Herrin—the people who went away while the "war" raged—and the town is trying to heal its wounds. Ten widows, 28 orphans and 13 dead men are hard to forget.

Among many reasons for the town's come-back these are outstanding: Elimination of the champion gun toters; a religious revival; a return of activity in the coal fields

Bank Deposits Grow.

There are many other signs of regeneration. Bank deposits in two weeks this fall jumped $50,000. Two chain stores have opened branch houses, one a grocery concern, the other a national music house.

At the beginning of this coal season, three banks were handling a monthly payroll of more than $700,000. In 1924 there were 47 mines operating in Williamson County, producing almost 10 million tons of coal a year and employing more than 12,000 miners. In 1925, more than 20 mines closed. The mines are opening rapidly. Stores are starting up. Empty houses are being occupied.

It is estimated 200 families left Herrin during the internecine strife. Property depreciated 50 per cent. There were bankruptcies, stagnation and despair.

This happened while 95 per cent. of the citizens looked on in horror at their own town gone wild, helpless to stop it, yet bearing equally with the fighters the evil reputation.

(Continued on Page 3)

STINNES EMIGRATES.

Son of Dead German Magnate Tired of Squabbles.

BERLIN, Oct. 29.— (Canadian Press).—Tired of family quarrels and squabbles with bankers and receivers over the remnants of the family fortune, Dr. Edmund Stinnes, eldest son of the late Hugo Stinnes, industrial magnate, has secretly embarked for the United States.

His unexpected departure, friends say, reflects a determination by young Stinnes to seek a new business environment.

One of America's foremost librarians is Miss Caroline M. Hemins, who for fifty years has been at the head of the public library in Hartford, Conn.

CANON WAS PEEVED WHEN MISQUOTED

Denies Saying That America Had Degenerated to a Monkey House.

LONDON, Oct. 29.— (Canadian Press.) — Rev. Wm. Hartley Carnegie, Canon of Westminster, was quoted by the Evening News yesterday as declaring that "The canker in life of America is divorce," and with all seriousness, that "America is degenerating from a human society into a monkey house."

Last evening Canon Carnegie was found at the Canon's residence behind Westminster Abbey in a high dudgeon at what he called the outrageous language" attributed to him by the Evening News, which he had not seen until it was brought to his attention.

"What I did say," he informed the correspondent of the Canadian Press, "was that if in any society, marriage relations are permitted to become increasingly loosened it would ultimately reduce that society to the level of a monkey house."

Just for a change

It is only

56 Days

Until Christmas

INTRODUCE CAPITAL LEVY MEASURE PRICE OF SOCIALIST SUPPORT

M. Painleve's New Ministry Will Be Formed to Carry Out Resolution Passed at Radical Convention Held at Nice This Month.

MEMBERS OF HERRIOT CABINET COME BACK.

PARIS, October 29. Canadian Press —M. Painleve, after conferring with M. Herriot and M. Briand, accepted the mission to form a new government tendered him by President Doumergue yesterday afternoon. The new cabinet, according to present indications, will have M. Briand as Minister of Foreign Affairs, and M. Louncheur as Minister of Finance, with the Premier remaining at the War Office.

The new ministry will be composed so as to conform to the resolution adopted by the Radical convention at Nice in favor of a capital levy and to a resolution adopted by the groups of the Left to-day demanding the return to power of several members of former Premier Herriot's cabinet. Camille Chautemps, former Minister of the Interior, and Edouard Daladier, former Minister of Colonies, are regarded as certain to come back.

In view of M. Painleve's concessions to the groups of the Left, his success in forming a combination is regarded as assured, though the life of such a cabinet formed to put through a capital levy is considered precarious. Socialist support of the new government depends upon the early introduction of such a measure.

The Radical party, however, is split on the question. A canvas of the group by parliamentary specialists indicated that at least thirty of its members are opposed absolutely to a levy on capital. Such a defection from a coalition of the Left in the chamber would make the government majority too scanty for certain success.

A similar canvas of the Senate showed an overwhelming majority against the measure which the Socialists and Extreme Radicals insist upon and which is the price of their support of M. Painleve's second government.

President Doumergue was warned to-day by at least three of the men consulted that the necessary measures to lift France out of its present sorry situation can be put through only by national concord and a truce between the parties. The president decided, however, that the tendency of the majority in the Chamber must first be consulted and he asked M. Painleve to constitute a new cabinet on the terms imposed by the groups on which he will rely for a majority.

Election Results To Be Bulletined Throughout City: "Examiner" Election Extras Will Also Be On Sale

"The Examiner" has arranged to have special bulletins of the election results posted at the following stores. Election extras will also be on sale, giving detailed results.

Harrison's store—Smith and Water streets.
N. Routley's store—Brock and Park streets.
W. J. Byers' store—Byersville.
W. J. Grady's store—Lansdowne and Lock streets.
V. L. Boorman's store—Hunter street east.
F. C. Burgess's store—Downer's Corners.
N. L. Paterson's store—Crawford's Grove.

The results will be megaphoned from the Examiner Office and complete bulletins will be posted there. Examiner telephone numbers tonight are 1600, 1601 and 2660.

If American wives were remunerated for their home service at the rate of fifteen dollars a week their pay roll would amount to the sum of $17,000,000,000 a year.

Miss Jessie Doll, the new member of the United States Civil Service Commission, began her career in the public service 25 years ago as a clerk of the War Department.

Hallowe'en Dance

FRIDAY, OCTOBER 30TH.
VICTORIA HALL.
DANCING 9 TILL 2 A.M.
KEN. BLOOD'S ORCHESTRA.
PRIZES FOR LADIES AND GENTS' COSTUMES. TICKETS, 50 CENTS. REFRESHMENTS.
COME, WHETHER YOU HAVE A COSTUME OR NOT.
3d22 26 29 2656

DID YOU VOTE RIGHT?

Your Ballot should have been marked plainly with a X

	YES	NO
Will I be at the Royal To-night and hear the Election Returns as they come in over the Special Wire.	X	
Will I miss Jack London's famous Story "ADVENTURE" at the ROYAL To-night.		X
Will I miss any of the big ones coming to the Royal—"Cheap Kisses," "Waking up the Town," "Drucilla with a Million," "Spook Ranch," "Phantom of the Opera." etc.		X

ELECTED YOUR FAMILY THEATRE

HEAR THE RETURNS IN COMFORT
THE ROYAL THEATRE
has installed a wire and running reports from start to finish will be given of the election returns Come as early as you like—stay as late as you like.
Admission only 25c.
1d-102-2867

RESERVE MONDAY EVENING (THANKSGIVING) NOVEMBER 9, 1925, FOR THE FOWL SUPPER AT MARK ST. UNITED CHURCH. GOOD EATS, GOOD PROGRAM, GOOD TIME. TICKETS 50 CENTS. 1d-102-2859

The Best Always - REGENT TO-NIGHT - Always The Best - PRIVATE WIRE
GIVING YOU FULL INFORMATION OF THE ELECTION RETURNS THROUGHOUT CANADA
BIG FEATURE PROGRAMME — DOORS OPEN AT 7 O'CLOCK — HUGH LUSH ANNOUNCING

FOR SALE

$5,500 will buy new bungalow; all conveniences. West side.

$4,000 will buy new dwelling; all conveniences. South side.

$2,800 will buy brick dwelling in good condition.

Several dwelling to rent also. Farms for sale in different parts of the county.

See our list if you are in the market to buy.

W H TAYLOR

163 Hunter St. W., or Phone 1462.

NOTICE

NOTICE — CHIMNEYS AND FURnaces cleaned; storm windows put up. Phone 1522F. 6d-101-3561

HAIRDRESSING — HAIR CUTTING Shampooing, Marcel Waving, Scalp Treatment ,etc. Mrs. Johnson, 368 Charlotte St., telephone 2523J. 26d-106-2981

LOST—BETWEEN NORMAL SCHOOL and Y.W.C.A., a Parker Pen with Marion E. Bowerman engraved on it Please leave at Y.W.C.A. 1d-102-3638

WANTED—WILL THE GENTLEMAN that called at 185 iKng St. in regard to a house call or phone same address to night or call tomorrow. 185 King St. 1d-102-3639

LOST

LOST—GOLD WRIST WATCH—ON Aylmer, Edinburgh or on track to Antrim. Phone 1320F. 3d-102-3602

LOST — CUSHION OFF MORRIS Chair between Antrim and McDonnel St.; finder please leave at Examiner. 3d-102-3595

LOST — GENTLEMEN'S GOLD Watch, Grand Opera House, Monday night; finder please leave at Examiner. 3d-102-3584

LOST—TIRE AND RIM, 26 x 4 1-2—finder please notify Armstrong's Garage, Water St. 3d-104-3643

LOST—$10 BILL ON AYLMER OR George Sts. or in Gordon's office; phone 947w; reward. 3d-104-3644

HELP WANTED—Male

WANTED — MAN USED TO SUBscription work to represent "Saturday Night"; commission basis; apply between 6.30 and 7.30; 226 Rubidge. 3d-103-3631

MALE HELP WANTED—MAN TO dig potatoes. Apply Minicolo Store, Erskin avenue, North Monaghan. 3d-103-3621.

WE HAVE AN OPENING FOR A live wire salesman to handle Watkins quality products in part of Peterboro City. Write giving age and occupation to J. R. Watkins Company, Dept. Fifteen, Hamilton, Ont. 9d-24, 27, 29, 31, 5, 7, 10, 12

BARRISTERS AND SOLICITORS

HATTON & REID, BARRISTERS, Solicitors, 397 1-2 George Street. Phone 63. Money to Loan. C. W. Hatton, K. C., J. W. Reid, Successors to A. E. Dixon.

GORDON & O'BRIEN— Barristers Solicitors, Notaries. Money to loan on easy terms. Special attention to Patents and Trade Marks. 'Phone 219. G. N. Gordon, K.C., M.P., J. A. O'Brien.

J. R. CORKERY, BARRISTER, SOLicitor, Notary Public. Office Ground Floor, 414 Water St., Peterborough. Five Doors North of Hunter Street. Money to loan at current rates on easy terms.

S. T. MEDD—Barrister, Solicitor, Notary. Office over the Dominion Bank, corner of George and Simcoe streets. Telephone No. 22. Private funds to loan at current rates upon easy terms.

DUMBLE & JOHNSTON—Barristers, Solicitors, etc. Office, over the Toronto Savings and Loan Company, George Street. D. W. Dumble, K.C., W. Johnson.

R. R. HALL—Barrister, Solicitor, etc. Peterboro, Ont. Office, corner of Hunter and Water streets, over the Canadian Bank of Commerce. Trust Funds to loan on easy terms of payment.

JAMES FORDYCE STRICKLAND— Barrister, Solicitor, Notary Public Peterboro, 'Phone 191. Money to loan. 375 Water street.

WILFRID F. HUYCKE, Barrister, Solicitor, Notary Public. 395 Water street. Telephone 239.

PECK, KERR & McELDERRY, Barristers, Solicitors and Notaries. Office, Water street, Peterboro. Money to loan at the lowest current rates of interest. Telephone 1950. E. A. Peck, F. D. Kerr, K.C., V. J. McElderry.

MEDICAL.

DR. BUCHANAN, F.R.C.S., Edinburgh M.R.C.S., Eng., L.R.C.P., London, Eye, Ear, Nose and Throat Specialist Hours 9-11 2-4 p.m., and 7-8 p.m. 'Phone 519. Office, corner Water and Murray streets.

DR. C. C. CRAGG—Eye, Ear, Nose and Throat Specialist. Office 295 Charlotte street, formerly occupied by Dr. Neal. Hours—9-11 a.m., 2-4 p.m.; 7-8.30 p.m. Telephone: House 980J. Office 2185.

F. T. WEBSTER, Ontario Land Surveyor, Registered Professional Engineer, formerly with Lewis and MacRostie of Ottawa. Phone 2540.

IT PAYS TO ADVERTISE

BABY CARRIAGES, ETC.

FOR SALE—A WHITE WICKER GOcart; cheap. 257 Rubidge. 3d-102-3619

FOUND

STRAYED INTO THE PREMISES OF the undersigned some time ago, a yearling steer. Owner is requested to prove property, pay expenses and take it away. Herb. Foster, R.R. No 3, Peterborough 3d-102-3578

TEAMING & CARTING

WANTED — MOTOR CARTING, ALL kinds, long or short hauling. Beatty Bros. 'Phone 2169-r91r2.

AGENTS WANTED

AGENTS WANTED — 2 GOOD CANvassers wanted; we have a new article; make big money; call at 217 Rubidge. Mr. Foster. 3d-103-3624

AGENTS AND DISTRIBUTORS FOR the world's fastest seller. Agents to very man, woman and child. Tremendous profit maker. Wonder Limited, 26 Duncan, Toronto 2. 3d-102-2762

FOR SALE

FOR SALE—CLOVER HONEY, 5 lb., 63 cents; 10 lb. $1.25. Boyle's Grocery. 5d-1, 8, 15, 22, 29-2268

FOR SALE — BUY WOOD BY THE Cord, $5, $6, $8, $10 and $12 per cord; phone 650, nights, 1922w and 2282F. Purdy Lumber Co. 6d-107-3645

FOR SALE—CALL PURDY LUMBER Co. for good values in wood; phone 650, nights 1922W and 2282F. 6d-107-3646

FOR SALE—A GOOD WORK TEAM 2800; cheap, also a high bucked cutter; phone 1903J. 3d-101-3642

FOR SALE—GAS RANGE CHEAP— apply 169 Perry or phone 1892F.

FOR SALE — THOROUGHBRED English Bulldogs; apply 510 George S. 3d-102-3605

FOR SALE — GOOD MARVELLA coat, fur trimmed, size 40. Apply at 584 George street. 2d-101-3617

FOR SALE—50 CORDS OF DRY 4-feet wood. R. H. Alford, auctioneer 3d-103-3615

FOR SALE—SWEET APPLE CIDER by 1, 5 and 10 gals. Phone C. J. Hancock, 993 r 2.

DRY WOOD FOR SALE—SEE OUR wood on Perry St. at Grand Trunk track; 1-2 cord body hardwood, cut, $6.50; 1-2 cord heavy hard slabs, cut, $6.50; 1-2 cord Hemlock Slabs, cut, $4.50; W. J. Fitzgerald, phone 1937 or 1372J evenings. 26d-120-3433

FOR SALE—TRUNK, IN GOOD CONdition. Apply 139 Rubidge. 3d-103-3620

FOR SALE — DINING ROOM TABLE and a good hound; apply 554 Sherbrooke. 3d-103-3628

FOR SALE—4 FT. HARDWOOD, $12 per cord; 4 ft. hardwood Slabs, $10 per cord; 4 ft. Mixed Wood, $8 per cord, cut and split extra. T. Fredenburg, phone 2647, 248 Murray. 3d-102-3615

FOR SALE — PRIVATE SALE OF household furniture, etc. 129 Hazlett St. 3d-102-3587

FOR SALE—SAXAPHONE, MELODY "C"; in good condition; apply 272 Wescott St. 3d-103-3632

FOR SALE — ONE FIRST CLASS Heater, 9 lengths stove pipes, and 2 elbows, all in good condition; apply 264 King St. 3d-102-3600

FOR SALE—ONE QUEBEC HEATER, No. 4, with pipes; one range with pipes, all in excellent condition phone 376, Campbellford. 6d-101-2759

FOR SALE — ELECTRIC HEATER, oil heater, feather mattress, bedroom suite, 4 quilts and other articles; 105 Lock St., phone 2572w. 3d-102-3593

FOR SALE — LARGE FAVORITE Heater with oven, 1-4 horsepower electric motor and small gear pump; all in perfect condition; phone 2287w. 3d-102-3597

FOR SALE—1 COAL OIL HEATER, 1 Jewel Gas Range;, 1 Coal and Wood Range; 1 all reed baby Stroller (hood top); 1 baby's sleigh and fur robe apply 216 London St. between 7 and 9 o'clock. 3d-102-3601

FOR SALE — USED FURNITURE— Sideboard $8; kitchen table $2.25; china cabinet $20; sewing machine $8; chest of drawers $4.50; kitchen cupboard $2.50; chairs, carpet sweepers, dishes, cups and saucers, etc. 243 McDonnel St., J. Boorman. 3d-102-3590

FOR SALE—WOOD—MIXED SLABS at $7 per cord, also mixed body wood, $8 per cord; delivered; phone 5 r 4, Warsaw. Richard Tedford. 12d-105-3397

DRYWOOD FOR SALE — HEAVY Maple Slabs, body hardwood, mixed wood and coke, lowest prices, at Thompson's, corner Rink and Geo. Sts. Phone 2260 or 1026J. 12d-105-3393

WOOD FOR SALE —CUT AND ALL under cover of pine, hemlock, oak and maple slabs; Genuine Body hardwood; also, mixed wood at prices that can't be touched in Peterboro. W. H. Baker, Peterboro Planing Mill, phone 676, night 1830m. 26d 103 2286

FOR SALE OR TO LET — MAPLE Grove Farm; Lot 1, Con. 12, Cavan. Immediate possession, good house, good barn, good water, and ever flowing spring in pasture; ideal for stock or general farming; price reasonable for rent or purchase; for further particulars apply, Review Office, Peterborough. 26d-107-2391

HELP WANTED--Female

WANTED—EXPERIENCED GENERal, apply, Mrs G. H. Thompson, 474 Hunter St. West. 5d-101-3589

$300 TO CHRISTMAS ANYONE CAN EARN THIS AND more selling our Personal Christmas Cards. Best time now. Spare or full time. Samples free. Selling experience unnecessary. You deal direct with the manufacturer. We pay weekly. Master Kraft Greeting Card Co., Toronto. Representatives also wanted in small towns. 11d-22, 24, 27, 29, 31, 3, 5, 7, 10, 12, 14-

WANTED—GIRL WANTED TO ASsist with housework; one between 16-18 years preferred; good home in small town east of Peterboro; apply Box 3641 Examiner. 3d-101-3641

FOR RENT

FOR RENT — MODERN, HEATED Apartments; apply 437 George St. dtf-1868

FOR RENT—HEATED OFFICE ON George street. Apply 437 George street. dtf

TO RENT—GOOD CORNER STORE; modern heated apartments; also warm house; apply 451 Water St. 26d-122-3506

TO RENT—FURNISHED BUNGALOW modern and cosey; reasonable to good tenant. Phone 517. 3d-104-3637

TO RENT—NICE BRIGHT FURNISHed bedroom, central; board optional. Phone 2032J. 6d-102-3500

FOR RENT—FOUR ROOMED HEATed modern, central apartment; Phone 343J. 6d-102-3534

TO RENT—FURNISHED OR UNFURnished rooms to rent; well heated; board if required. 533 Chamberlain street. 3d-102-3582

TO RENT—FULLY MODERN HOUSE, north; for information phone 1871J, between 7 and 9 evenings. 3d-102-3585

TO RENT—BRIGHT UNFURNISHED downstair Rooms, heated if desired, central, 107 Aylmer St. 3d-102-3607

TO RENT—HEATED, NICELY FURnished apartment; suitable for two. Apply 264 Hunter W. 6d-105-3577

FOR RENT—GOOD, WARM SEVEN roomed house, newly decorated, with all conveniences, centrally located, reasonable rent, vacant on Nov. 10; apply 386 Stewart St. 4d-104-3625

FOR RENT — 7 ROOMED HOUSE, Charlotte St., conveniences; newly decorated; phone 2018F. 6d-105-3609

FOR RENT — BRIGHT, HEATED apartment, central, reasonable rent. 'Phone 812. 5d-102-3575

TO RENT—6 ROOM BRICK HOUSE, Sheridan street; all conveniences; apply 417 Sheridan street. 3d-102-3611

TO RENT—HEATED FRONT BEDsitting room, central, 'Phone 1753F 3d-103-3622

TO RENT — FIVE ACRES GOOD garden land, brick cottage and barn. Very close to city; ring 46 or 1518m 3d-103-3624

TO RENT—HEATED ROOMS; ALSO house, modern and central. Apply 323 Simcoe. 3d-103-3616

TO RENT — NICE SIX ROOMED House, clean, well decorated; conveniences; garden; reasonable; apply 183 Antrim. 6d-102-3495

TO RENT — DUPLEX FURNISHED Apartment, also one unfurnished; central; modern equipment, hot water heating, hardwood floors, electric fixtures; phone 206w. 6d-102-3542

TO LET — FOUR UNFURNISHED rooms; separate entrances apply to 30 George St. S., corner Lake. 3d-102-3601

TO RENT—BRIGHT FIVE-ROOMED apartment, 211 Stewart street, 3-piece bath, back and front entrance, balcony, newly decorated, garage if desired. Apply 255 Reid street. 'Phone 1544F. 6d-103-3514

TO RENT — NEW FIVE ROOMED apartment, fully equipped, hot water heating system, electric fixtures, gas stove, fire place, blinds, hardwood floors, front and back balcony, residential; corner of Charlotte and Rubidge; phone 751. 6d-101-3554

FOR RENT—STORE — DESIRABLY situated in best business block; possession 1st November; apply 437 George street. dtf-2614

HOUSE TO RENT— 539 DOWNIE street. Apply 437 George street. dtf-1337

TO RENT—ON SEPT. 1, 1925, NO. 374 Water St., apply 437 George St dtf.-1577

TO RENT—SEVERAL VERY COMfortable 5 ROOMED BRICK HOUSES: situated in desirable localities, in first class condition, very moderate rent; terms practically to suit lessee; apply 585 George St. 3d-103-3820

APARTMENT!

To Let; Central.

Conveniences—Low Rent. Also Store and Garage to let.

A. LOW & CO.
385 Bethune Street
Phone 607 N. and Hol. 1627

NOTICE FOR TENDERS

Tenders will be received by Joseph Wearing, 408 Water street, Peterborough, for the purchase of Lot Number 198, Plan 45, North Monaghan, north side of St. James street. Tenders must be in on or before the 1st of November, 1925, with 20 per cent of the tender enclosed. Balance to be paid on closing of sale. The highest tender will be accepted subject to conditions stated at the time of acceptance. 3d-102-2789

BOARDERS WANTED

WANTED—BOARDERS, GOOD HOME well heated. 533 Chamberlain street. 3d-102-2583.

BOARDERS WANTED—BOARDERS or roomers, with private family Box 3581 Examiner. 3d-102-3581

BOARDERS WANTED — GIRL TO board in private family; all conveniences; apply 240 McDonnel St. 3d-102-3596

LIVESTOCK FOR SALE

FOR SALE — TWO STORE HOGS; one Durham Cow; quantity good seeds one Quebec heater; 3 burner coal oil stove, with oven; apply M. Long, Leahy Lane, phone 2515J. 3d-103-3603

FOR SALE — CHEAP FOR QUICK Sale—Bay Horse in good condition. Drive or work, single or double; apply Box 3469 Examiner office. 6d-22,24,27,29,31,3-3169

SITUATIONS WANTED

POSITION WANTED—YOUNG MARried woman desires work by the day; Box 3629 Examiner. 3d-103-3629

AUTOS FOR SALE

CAR FOR SALE—FORD SEDAN— model '21 in first class condition; five good cord tires; $335 cash; Box 3626 Examiner.

CAR FOR SALE—FORD TOURING car; price reasonable. Apply 223 Bethune. 3d-102-3576

FOR SEDAN—LATE MODEL CHEAP for quick sale; would take light motor boat as part in exchange; Box 3626 Examiner. 3d-103-3626

HOUSES, REAL ESTATE

FOR SALE—6 ROOMED NEW BUNgalow, all conveniences, fireplace; hardwood floors; central; phone 2595w. 6d-106-3630

FOR SALE OR TO RENT—MODERN 7 roomed brick; phone 1996w. 3d-104-3648

MODERN HOUSE FOR SALE — ALL conveniences; four bedrooms; attic back and front stairs; 3 rooms and hall downstairs, with hardwood floors, up-to-date all white kitchen new furnace, cement cellar, back lawn, good garden; large garage; apply to owner, 474 Roger Street, phone 1641w. 6d-104-3550

WANTED

WANTED — HEATED, FURNISHED rooms suitable for light housekeeping; box 3592. 3d-102-3592

WANTED — TWO UNFURNISHED rooms; centraly located; phone 1193. 3d-102-3610

WANTED—A QUEBEC HEATER; good condition; phone 549J. 3d-102-3612

WANTED — STANDING TIMBER; preferably Maple and Birch; cash; H. H. Dinsdale, 191½ Charlotte St. 12d-111-3586

WANTED — RAGS, BONES, OLD stoves, copper, brass, zinc, rubber, auto tires, wood ashes. Will send a man and clean your cellar or ash Stevens. 264 Mark street, or 'phone house ,free of charge. Address 2083

MEIGHEN FIRES LAST CONSERVATIVE GUN

Expressed Confidence in Result of Ballot Battle to End Tariff Instability.

OTTAWA, Oct. 29 (Canadian Press).—In the final speech of his political campaign, Rt. Hon. Arthur Meighen, speaking in the Capital last night, on the eve of election, appealed for the support of his tariff policy, which "would again bring prosperity to Canada."

Expressing confidence in the result of the battle of ballots to be waged today, Mr. Meighen declared that Canadians should, after four years' experience, put an end to tariff bargaining, tariff by log rolling and by a glance at division rolls" in the House.

ADMIRAL INJURED WHEN PLANE FELL

Was Viewing Manoeuvres of Flying Wing When Engine Failed Him.

MALTA, Oct. 29 (Canadian Press).—Vice-Admiral Sir Roger Keyes, commander-in-chief of the British Mediterranean fleet was slightly injured yesterday, when an airplane in which he was riding crashed into the sea.

Admiral Keyes was inspecting the flying arm of his command from air craft carrier Eagle under sea-going conditions. He was taken up for a flight himself and his machine had to make a forced landing owing to engine failure. The Admiral was shaken and bruised, but expects to return to duty in two or three days.

SOCIALISTS REFUSE TO SUPPORT PAST

Say Nationalists Took Responsibility of Locarno Treaty—Election Issue.

BERLIN, Oct. 29 (Canadian Press).—While Chancellor Luther, in his address in Essen late last night, reiterated his determination to proceed with the Locarno Pact, Socialist leaders in conference in Berlin supplied the necessary ingredient for a further complication of the the internal crisis. "There is nothing new in the Socialist attitude, but the tone of the resolution adopted by the leaders after the meeting gave protagonists of the Pact an unexpected chill. Socialists are determined not to let the Nationists escape the responsibility of the Locarno negotiations. They say Nationalists started the Pact and should finish it. So they publicly recorded their known decision not to vote for the Pact in the Reichstag, although they are known to favor it. They want dissolution of the Reichstag and new elections, with the Pact as the issue.

RIOTING CAUSED BY FRENCH PARADING

Damascine Refugees Tell Story and Say Mohammedan is Leader.

ALEXANDRIA, Egypt, Oct. 29 (Canadian Press).—The report that fatal rioting in Damascus last week was caused by the action of French in parading bodies of rebels killed in the neighborhood of the city, is reiterated by refugee Syrians arriving here from Beirut. Many hundreds of Damascenes have taken refuge in Lebanon villages and Beirut, he said. The steamer Champollion, on which he arrived from Beirut, brought 310 other refugees.

The leader of the revolt, according to refugees, was a Mohammedan chief named Hassan El Kharrat, who entered Damascus at the head of a mixed force of Mohammedans and Druse tribesmen.

LIGHTHOUSE DOWN.

Was Completely Destroyed During Nova Scotia Coast Storm.

HALIFAX, Oct. 29.—(Canadian Press.) —The lighthouse at Port Porien, Cape Breton, was blown down and completely destroyed during a storm which swept Nova Scotia coast last Sunday, according to word received by the local office of the department of marine and fisheries.

BANK MAN KILLED.

Robbers Shot One, Wounded Another, Getting Away With $93,000.

BUFFALO, N.Y., Oct. 29.—(Canadian Press.)—Robbers to-day shot and killed one Bank of Buffalo employee and wounded another, in making away with the money contained in a bank automobile. The loot amounted to $93,000.

The man killed was Charles W. Clifford, the driver of the bank's automobile. The money obtained by gunners was being transported from the Marine Trust Company to the Bank of Buffalo. Both banks are in the heart of the downtown business section.

L. M. Yarrington, bank messenger, was shot in the face and body. He was rushed to hospital, where it was said his condition was critical.

John H. Meyers was also shot and wounded by hold-up men. The bank car contained approximtaely $100,000, but the bandits overlooked abmout $24,000 in their haste to escape.

VOTING TO-DAY

(Continued from Page 1).

bable had more definite information, but it had not reached the street crowds.

In the earlier excitements of the local engagement it was gossiped about that one man had been arrested for personation, and that some woman had voted three times. The second could not be traced to any fact, but it was stated that a certain man had attempted to vote twice, was challenged and the second ballot destroyed. Particularly noticeable in the living of electors and party workers about many of the polling places was the number of women campaigners and their earnest activity. Apparently they were bearing their full share of the burden for both candidates.

A LITTLE LOG SCHOOL IN THE BUSH

The most interesting lesson I have heard taught in years was by Mr. Pat. J. Scollard, the teacher in the little log school at Michipicotin Mission. There were nineteen pupils, five in the Second Book Class and Three in the Third. The word "extension bothered two of the Third Book Class. Could you spell it yourself if it had not been done for you?

The school was like a new pin. It had new manilla paper on the wall. The sun streamed in from the four large windows; the "Old Favorite" box stove at the back threw out a ruddy heat; a fine large picture of the Prince of Wales beamed from over the teacher's desk, and nineteen little heads turned to look Sam and me over. "Turn around, Billy," the teacher would gently remind, and the same advice to other little fellows who found it hard to keep on being attentive with two strangers at the back listening.

Mr. Scollard took up Shakespeare's matchless tribute to England which begins "The royal throne of kings," and led the Fourth Book Class through this apotheosis of patriotic tribute. Was ever glowing love expressed thus before or since? Then the Third Book Class took up its Reader and analyzed the burning of a sky-scraper ever so many stories high. The little folks, of course, had never seen anything like that and knew nothing of hydrants or fire-engines. Everybody in the Mission could jump handily from his upper story if he had one. Somehow it seemed a little incongruous, but the interested and patient teacher got it across.

The Mission at Michipicotin is very fortunate in its school. — Soo Star.

Mr. Scollard has many relatives in this district.

Officers of the Nationl Guard have been asked to vote on the possible change from the present high collar of army uniforms to the roll collar.

POULTRY & EGGS

POULTRY FOR SALE — EIGHT White Wyandotte Pullets; apply after 5 p.m. to 29 Brown St. 3d-102-3606

Save Your Coal

Comfort can be had and money saved on fuel if you have your windows and doors fitted with Chamberlain Metal Weatherstrip. It shuts out cold winds, and is the cheapest and most effective weatherstrip on the market.

J. H. VANCE
773 AYLMER ST.
Peterborough : Phone 1292

CANADIAN ALADDIN CO.
Get your orders in now for
Storm Sash
made to any desired size and of very best materials.
Ask about our 35 per cent. discount on ready-cut Aladdin homes.
Wood — good dry hard and soft wood, cut and delivered.
Phone 952 - Evenings, 2080J
t.t.s.

RAILWAY TIME-TABLES

CANADIAN NATIONAL RAILWAYS

Canadian National Railway Time Table corrected to date. All trains daily except Sunday.

No. 91—7.10 a.m. for Lindsay and Toronto.
No. 96—8.10 a.m. for Port Hope, Toronto, Hamilton, Montreal, Quebec, Halifax and Portland, Me.
No. 93—8.20 a.m. for Lindsay, Orillia, Midland, North Bay and Toronto.
No. 371—8.30 a.m. for Lakefield.
No. 98—8.35 am for Hastings, Campbellford, Stirling, Belleville and points on the main line east
No. 92—12 noon for Lindsay, Port Hope, Ottawa, Toronto, Buffalo, Philadelphia, New York, and makes connection with the International Limited for London, Detroit, Chicago also makes connection with the "National" for Winnipeg, Edmonton and Vancouver.
No. 373—12.05 p.m. for Lakefield.
No. 100—12.15 p.m. for Hastings, Campbellford, Belleville and Ottawa.
No. 95—5.24 p.m. for Lindsay, Orillia, Midland, North Bay and Toronto.
No. 99—8.19 p.m. for Lindsay, Saturday night only.
No. 94—9.10 p.m for Port Hope, Montreal, Quebec ,Halifax, Boston and Portland, Me. Carries through sleeper for Montreal.

CANADIAN PACIFIC RAILWAY.
(Corrected to date.)

GOING EAST—
11.57 a.m.—Norwood, Havelock, Bonarlaw, Tweed, Perth, Smith's Falls, Kingston, Ottawa, Montreal and intermediate points daily. On Sunday this train proceeds east only as far as Havelock.
8.20 p.m.—Indian River Norwood, Havelock and Tweed. Daily except Sunday.
11.55 p.m.—Havelock Tweed, Kingston, Perth, Smith's Falls, Montreal, St. John, Boston and New York. Daily except Saturday.
1.50 a.m.—Havelock, Tweed, Kingston, Perth, Smith's Falls, Ottawa
GOING WEST—
4.55 a.m.—Myrtle, Toronto, Guelph Goderich, Hamilton, Galt, Woodstock, St. Thomas, London, Chatham, Detroit, Chicago and New York Daily.
6.00 a.m.—Toronto (Yonge street) Owen Sound, Teeswater and intermediate points. Daily except Sunday.
7.35 a.m.—Toronto, Hamilton, Brantford, Buffalo, Rochester, Boston, New York Galt, Woodstock, London, Chatham, Detroit and intermediate points between Peterboro and Toronto. Daily except Sunday.
9.35 a.m.—Bethany, Lindsay, Orillia, Port McNichol and intermediate points. Daily except Sunday.
3.35 p.m.—Toronto, Hamilton, Brantford, Buffalo, New York, Galt, Woodstock, London, Windsor, Detroit, Chicago and intermediate points between Peterboro and Toronto. Daily.
6.50 p.m.—Lindsay, Toronto and intermediate points. Daily except Sunday.

Telephone 790 When You Want Your
Piano Or Organ Tuned.
Player Pianos a Specialty
All Work Guaranteed
W. H. CUNNINGHAM
560 Weller Street

Have You A Re-Roofing Job?
By All Means Use
BARRETT EVERLASTIC SHINGLES
And You Have
A LASTING PROTECTION
THOS. A. REHILL CO.
Phones — Office 245; Res. 1543w.
210 Wolfe St.
Near C. P. R. Station

MAKE AN OBJECTIVE BY INVESTING IN ANY OF THE FOLLOWING PLACES.

$3500.00—Nice brick, 3 piece bath, double lot, Rubidge St.
$3200.00—Large brick, would duplex 3 piece bath, Dalhousie St.
$2400.00—Good buy in modern brick 3 piece bath, Gladstone Ave.
$650.00—A1 lot, size 50 x 118 sewer and water laid to street line, Weller street.
Nice new heated Apartment to rent on Homewood Ave., $45 per month.
$6000.00—10 acres A1 land on provincial highway.

H. J. McCANNAN
Agents for Fidelity, Phenix, Britis and European Fire Insurance Co.
140 Simcoe Street. Phones 46 - 77
Nugent, Phone 1647w.

FOR SALE.

$2,800.00 will buy a brick cottage, 7 rooms, all improvements, large lot with garage, good terms; immediate possession; this property is centrally located.
$2,500.00 will buy a brick house, partly modern, 7 rooms, large lot, situated in the south end, owner will exchange for a small farm or park lot.
Splendid brick house, barn, and other outbuildings, with 3 acres of first class garden land ,situated about ½ mile from City; owner would exchange for a farm; price reasonable.
$4,800.00 will buy a fine brick house situated in the west end; house is modern; large lot; owner would exchange for a property in the north end.
$3,000.00 will buy a very comfortable brick house, with two extra lots; house is modern and contains 7 rooms; situated in the south end; owner would exchange for a smaller property or would sell and give good terms.
$5,800.00 will buy a new brick house, all improvements, hardwood floors, large lot; situated in the south end; owner will sell and give good terms.
For particulars and inspection.

J. T. O'CONNELL & CO.
136 Hunter St. W., Peterborough
House phone 1359, Office phone 376,
A. Mills, agent, phone 1493w.

FOR SALE

$5500—6 Roomed New Bungalow, furnace, 3 piece bath, fire place; central.
$6000——7 Room Red Brick, hardwood floors, furnace, 3 piece bath, very central.
$3800— 7 Room Brick, Hot water heating, hardwood floors, attic finished, garage, central.
$1800—6 Rooms, new frame House, good location, $400 cash. Easy terms.
$4000—6 Roomed Red Brick all modern, sun porch, French Doors, hardwood floors.
$3800—6 Roomed Red Brick, No. 1 shape, close to Queen Mary School. Extra lot.
$3000—5 Roomed Bungalow, new, hardwood floors, furnace, 3 piece bath, central.
Several choice farms for sale or exchange on city property.
For inspection call in.
Agents for Security Life Ins., Fire, Auto, Sick and Accident.

J. CHAMBERS & CO.
392 Water Street
Office 341.
Residence 'Phone 1594W
G. Adams, Agent, 'Phone 1291m.

FOR SALE.

6 room new Brick, all modern, west side, sale or rent $5500
7 room modern Brick, stable, garage, good garden, west side..... $5700
6 room Cottage, all modern, east city, garage, large lot, $300 cash..$2700
5 room new Bungalow, south..$2000
4 room Frame, south west, two piece plumbing, light gas..... $1000
5 acres close in, frame house, barn, lot of fruit, horse, cow, hogs, implements; bargain $3200
Many good farms for sale and exchange.
Houses and Apartments to rent—see our list.

P. E. Rutherford Agency
282 George Street. Phone 14

GOING TO BUILD? YOU MAY rent a house but homes are built See our New Model Home built to scale. For plans and prices on houses, summer cottages, garages remodeling, etc. Consult—
A. B. CUNNINGHAM
337 Reid St.

CHINA PAINTING
Mrs. Langley McCarthy Teaches Biscoffs' New and Beautiful Work in
CHINA PAINTING

DAVIS-THOMPSON COMPANY, LTD.
Insurance and General Agency
433 GEORGE ST. PHONE 40

4% INTEREST, compounded Half-Yearly, Paid on Deposits

One Dollar opens an account. Special facilities afforded Depositors for the convenient transaction of their business, and accounts are subject to cheque withdrawal.

For Sums of $100 and upwards this Company's Debentures are issued in terms of one to five years, bearing special rates of interest, depending upon the term of investment.

TORONTO SAVINGS AND LOAN CO.
435-437 George Street
Peterborough

"BRINGING UP FATHER" — Geo. McManus

Have You Tasted "SALADA" H670. GREEN TEA

Those who have used Japan, Young Hyson or Gunpowder Tea will appreciate the superiority of this delicious blend, always so pure and rich. Try it.

CONFERENCE ON

(Continued from Page 1).

the Council for withdrawal of all troops from the respective frontiers expired at 8 o'clock this morning, Paris time, and it is then that the Council's military agents must telegraph to Paris whether in fact evacuation has been carried out.

The Council will meet today, in accordance, as word is flashed whether its edict has been obeyed. After that comes the designation of the special commission which will proceed to the zone of conflict, and later report its findings on "the profound causes of the outbreak."

Both Greece and Bulgaria have accepted this proposed inquiry, which is expected materially to help the League in its furtherance of the creation of a Balkan security pact.

More Fighting.

PARIS, Oct. 29 - (Canadian Press).—The Greek Legation in Paris issued a statement last evening on the new Bulgar attack, which, it said, had caused the present fighting on the Macedonian frontier. The fighting was still in progress to the latest information received by the Legation from the front.

The communique explains that Greece had completely ceased hostilities a few hours after receipt of the League of Nations' note. As the Greeks were preparing to evacuate Bulgarian territory, Bulgar detachments, the commander of the Third Greek Army reported, attacked his troops at post 73 on the line between Petrich and Nevna between 11 and 12 o'clock Tuesday night.

The Greek Government immediately protested to the League of Nations.

MURDERER MAY BE

(Continued from page 1.)

for everything pointed to a most terrific struggle having taken place between the Bernards and their antagonist.

Yesterday was largely spent by detectives following futile clues, for the offer of a thousand-dollar reward by the Provincial Government has inspired added interest in the case, and many persons are coming forward with information, most of which proves valueless upon investigation. As it is generally conceded that the murderer must have suffered some injury in the death struggle, the district was combed yesterday for persons with bandages. Among the "suspicious" characters interviewed were two men, one with a boil on his hand and another with a cloth around an aching head.

No Finger Prints.

Although the little house in which the victims were murdered has been closely searched, detectives have as yet been unable to find any finger prints of value. Nor has the faintest trace of the death-dealing instrument come to light, although it is thought to be concealed at no great distance as the assassin would hardly have dared to travel far with it. Whether it was an axe or an iron bar cannot be definitely decided, but that it was one or the other is fairly certain.

Three men who were held at a nearby town under suspicion of complicity in the crime were yesterday released when they conclusively proved that they were in Quebec at the time of the murder.

Doctor's Opinions.

"An axe in the hands of a powerful man was the instrument of death," declared Dr. Fontaine, Provincial medico-legal expert. "The wound across Mr. Bernard's head was made by a blow from a sharp axe and could not have been caused by a piece of iron torn from the cellar window or by an iron tire, as has been suggested in some newspaper reports.

"Mrs. Bernard was killed with the head of the axe and was struck down as she rushed from her own bedroom into an adjoining one. Evidently the battle between the miscreant and her husband was waging in the hallway when she seized an opportunity to rush past them toward a window from which she might summon help. The murderer saw the move and, grasping his significance, killed her with one tremendous blow of his weapon."

Dr. Fontaine expressed amazement that Mr. Bernard could have continued to fight after receiving so many wounds before a final blow "which nearly split his head" knocked him face foremost down the stairs.

BRITISH PREFERENCE

(Continued from page one)

Britain for the lifting of the embargo as a concession.

Hon. Geo. P. Smith, former minister of Education of Alberta, who has been speaking in the Premier's interests in North York, spoke of achievements of the Government, including the improvement in Canadian exchange in foreign markets. Replying to charges that the Government had injured industries, Mr. Smith pointed to five Liberal candidates who were manufacturers and whose varied industrie were flourishing.

"All the evidences point to a golden era in Canada and it's just about to dawn," said Mr. Smith. Tribute was paid to the leaderships of Premier King for his efforts to unify the diverse elements of Canada.

FORKE FIRES

(Continued from Page One.)

Western Canada and any discrimination in freight rates that places an added burden upon producers, must not be tolerated.

"A vigorous immigration policy may be desirable, but, to be effective economic disabilities suffered by those engaged in the basic industries must be removed. A vigorous effort to stop emigration, would increase the population and make conditions more satisfactory for all concerned.

"The Progressives have stood for National unity, for a united Canada. This will best be accomplished by removing those grievances that cause discontent and dissatisfaction, giving economic prosperity and satisfactory living conditions. Many obstacles that seem difficult to over come will disappear.

"In conclusion I would invite the electors to see in the Progressive movement a salutary influence in the public life of the Dominion, making for justice to all classes of the population, and express a desire that the Progressive cause will maintain its strength in the new Parliament.

HERRIN RISES, ETC.

(Continued from Page One.)

Besides the signs of commercial resurrection there are others. Gospel quotations are posted in public places. One over the cashier's window in the leading hotel is familiar.

Clean Happy City.

"For what is a man profited if he shall gain the whole world and lose his own soul! Or what shall a man give in exchange for his soul?"

A wild, dirty little mining town is the picture of Herrin that has gone out into the world. A clean, cultured, naturally prosperous city of 12,000 is the fact.

The local Chamber of Commerce says that Herrin has a higher percentage of home owners than any city in the United States.

The disastrous Southern Illinois tornado of several months ago, which did not hit Herrin, but brought forces into contact in a work of mercy, was an ill wind that blew good to Herrin.

Some of the leaders in Herrin's troublous days were strangers. S. Glenn Young, who tried to clean the town with a gun, was a stranger. Howard S. Williams, a revivalist, who tried it last summer with a Bible, was a stranger. Many strangers were among the leaders of the strip mine massacre of June, 1922, which occurred about half way between Herrin and Marian.

Photographer's Flashlight Nearly Caused League Meet

PARIS, Oct. 29.—(United News).—A "shot" of photographers' flashlight powder almost brought the League of Nations Council into session to put down a new war Tuesday.

Following the resignation of the French Cabinet, the retiring Premier, Paul Painleve, and Foreign Minister Aristide Briand emerged from the Elysee Palace, arm in arm, a photographer discharged a blinding charge, accompanied by a muffled report. "I heard a shot" exclaimed Brind who is president of the Council, "I am going to appeal to the League of Nations."

FINAL RALLY OF CONSERVATIVES

Several Speakers Addressed Well Attended Meeting in Victoria Hall.

GOOD ADDRESSES.

"A platform for reformed Liberals" was the title applied by Fred Tuggey to the slate of speakers presented at the election eve rally of the Conservative party for West Peterborough. On the platform were Frank Regan and Harry Fester, both of whom announced that, like Mr. Tuggey, they would cast today their first Conservative votes.

Mr. Regan was the first speaker, and he extolled the Liberal party as it had been under Sir Wilfred Laurier, who, he said, was the greatest political leader that Canada had ever known. It was, he said, because the King Government had deserted the principles of Sir Wilfred that he was on the Conservative platform last night.

Harry G. Fester, editor of the Labor World, was the other visiting speaker. He said that he did not know why it should be necessary for him to preach protection in an industrial centre like Peterboro. He also said that Sir James Woods had been slandered in Mr. Gordon's publicity when he was classed as a war profiteers. Mr. Fester said that Sir James had been a dollar a year man during the war and had lost a son overseas. Mr. Fester also said that as a member of the Ontario Minimum Wage Board, he was in a position to know that there was no fairer employer of labor in the province.

The meeting was presided over by V. J. McElderry, and besides the visiting speakers, it was addressed by the candidate, E. A. Peck, and by F. G. Tuggey, Frank Millard, and Lt.-Col. C. H. Ackerman.

PRESENTATION AND READ ADDRESS

Fallis Line People Surprised By Visitation From Friends.

MILLBROOK, Oct. 29.— Ex-Warden A. J. and Mrs. Henderson were the recipients of a pleasant surprise on Monday evening, when about fifty of their friends and neighbors gathered at their home on Fallis Line to spend a social evening with them before their removal to Millbrook to reside.

No formal programme had been arranged for, but community singing, games, etc., caused the time to pass pleasantly, and during the evening, Deputy-Reeve Stuart Fallis asked Mr. and Mrs. Henderson to come forward when they were presented with a handsome reading lamp, Mr. W.. N. Beach reading the following address, and Mr. Lavergne Fallis, on behalf of those present, offering the gift:

To Ex-Warden A. P. and Mrs. Henderson, Fallis Line.

Dear Mr. and Mrs. Henderson,—

It is with feelings of mingled sadness and regret that we have gathered here this evening to say goodbye to you, and to wish you Godspeed on the occasion of your departure from our neighborhood.

Born in our neighborhood, you have lived nearly all your lives among us, and during that time you have lived the part of friend and neighbor to the fullest degree.

Looking back into the past, we recall the many instances when we have enjoyed your genial and wholehearted hospitality, and the good times and social fellowship that we have enjoyed together. You have not lived to yourselves alone, but rather to the service of your fellowmen. When in trouble or distress you were ever ready to extend a helping hand.

We also acknowledge, and fully appreciate, the spendid service that you, Mr. Henderson, ably assisted by your devoted helpmate, have rendered to your municipality in the past, attaining to the highest office in the gift of the United Counties before retiring from municipal government.

As a token of appreciation of your services in the past, and of the esteem in which we all hold you, we present you with this electric lamp, and as its rays beam forth to your material comfort and enjoyment, may it be ever a symbol directing you to the source of the Greater Light which is the salvation of the world.

We are glad that you are not going far away, and that we shall see you often as the days and years go by.

That your residence in Millbrook may be long and happy, and that the richest blessings of Heaven may rest upon you both is the wish of all.

Signed, on behalf of your friends and neighbors.

Nathaniel Belch,
Lavergne Fallis.

Fallis Line, October 26th, 1925.

The genuine surprise of the occasion was an added feature of the enjoyment for the self-invited "guests," but coupled with the emotion always incident at such a time, made reply somewhat difficult. Mr. Henderson, however, on behalf of his wife and himself, expressed their sincere gratitude for the tangible token of freindship and goodwill, and particularly for the kindly words which had accompanied the gift. Having spent all their lives on the Fallis Line, he and Mrs. Henderson were finding it somewhat of a wrench to break the home ties with that neighborhood, but as their new home was to be established not many miles distant, there would be no reason why many happy meetings and hours of social intercourse should not still be enjoyed.

Mr. J. H. George, and others present, spoke briefly, and all united in singing, "For they are jolly good fellows," after which a beautiful supper was served.

It was about midnight when final good-byes were said, and a memorable occasion was brought to a close.

Mr. and Mrs. Henderson are moving to the house on Main street which they recently purchased from Mr. G. F. Harrington, expecting to be in their new home on Wednesday.

The marriage of their only son, Mr. Leonard Henderson, to Miss Geraldine Morton takes place on Saturday, October 31, in St. Thomas' church, at two o'clock.

Born—In Dr. H. A. Turner's private hospital, on Monday, October 26, 1925, to Mr. and Mrs. Nathaniel Belch, Fallis Line, a daughter.

Died—Suddenly, in Cavan, on Monday, October 26, 1925, Mary Carr, beloved wife of Mr. Jas. Keegan, in her 55th year. The funeral will take place from the family residence, Lot 8, Concession 8, Cavan, on Wednesday, October 28, at 2.30 p.m. Service at the house at 2 p.m.

Interment in the Ninth Line cemetery.

ADVERTISE IN THE EXAMINER

The Over-Fat are disappearing fast

Have you noted how excess fat is disappearing now? It is not one-tenth as common as it was. Normal weight is fast becoming almost universal.

It should be so. Every idea of style and beauty calls for slenderness today. So do health and fitness. Excess fat is now a blight for which there is no excuse.

Countless people are reducing in an easy, pleasant way. That way is Marmola Prescription Tablets. Just take four a day. No abnormal exercise or diet is required.

Reduction is gradual—rarely more than one pound daily. So the body adjusts itself to the new conditions. Wrinkles don't develop.

Marmola has been used for 18 years. Delighted users everywhere have advised it to their friends. The fame has spread until people now are using a million boxes yearly. You can see the results in every circle now.

Marmola has no secrets. Our book states every ingredient and explains exactly how Marmola acts. You will know the reason for each good effect.

Investigate Marmola in fairness to yourself. Learn why it has reached the place it holds. Find out what it means to you. If you decide to adopt it, your own druggist will sign our guarantee.

Marmola Prescription Tablets are sold by all druggists at $1 per box. Send this coupon for our latest book, a 28-ct. sample free, and our guarantee. Clip it now.

The Pleasant Way to Reduce

MARMOLA 2-235 General Motors Bldg. DETROIT, MICH. Mail for 25c Sample Free

136 D

Remove Grease Stains

From clothing, carpets, upholstering, etc., by using

PARKE'S Knoflame

(Non-inflammable) Cleans quickly and easily, without injury to fabric or color. 25c, 50c and $1.00 BOTTLES.

BOND'S DRUG STORE
Corner George and Hunter Sts.

R. C. HEARD
379 WATER ST.
DEALER IN
Agricultural Implements

Also Stoves, Furnaces, Cream Separators, Scales, Harness, Robes, Horse Blankets, Mitts, and Coats.

A Full Line of Wire Fencing.

Farms and City Property for Sale.

PHONE 1329

SOME GOOD ADVICE FREE !

If you have a cold, an obstinate cough, congestion of the lungs orbronchitis, a bottle of

MONCUR'S DOUBLE STRENGTH LUNG SYRUP

Will relieve you more quickly than anything else you can procure.

ASK ANYONE THAT HAS USED IT.

35 cts., 65 cts. and $1.25

"Keep a Bottle in the House"

MONCUR'S DRUG STORE
407 GEORGE STREET
Lowest Prices in the City on Patent Medicine

DON'T miss this SALE

A WEEK-END SLASH

Shop at CHESLER'S on Friday and Saturday for profit. Our entire stock of Ladies' Ready-to-Wear—Coats, Dresses, Suits, Skirts, Blouses, Hats, Shoes, Underwear, Hosiery, Gloves, Corsets, Sweaters, etc.—is marked down to prices that mean the greatest sacrifice ever made in Peterboro. Read every item carefully and come to our Store. IT WILL PAY YOU.

CANTON CREPE DRESSES, $4.98
12 Sample Dresses in Canton Crepe, sizes 36 to 42. Regular up to $25.00. To clear while they last at..... **$4.98**

CANTON CREPE DRESSES, $9.98
15 Canton Crepe Dresses in women's and misses' styles and sizes, new shades. Regular $20.00 to $30.00. To clear at..... **$9.98**

CANTON CREPE DRESSES, $12.95
25 Canton Crepe Dresses in the newest styles and shades. Sizes 16 to 42. Special clearing. **$12.95**

BALBRIGGAN SPORT DRESSES, $5.95
10 Balbriggan Sport Dresses in the new shades and styles. Sizes 16 to 20. Regular $12.00, for **$5.95**

FLANNEL DRESSES, $6.95
15 All-Wool Flannel Dresses, Billie Burke make, season's newest styles and shades. Size 16 to 44. Regular up to $12.00. Your choice at..... **$6.95**

TRICOTINE DRESSES, $7.95
18 Tricotine Dresses in navy or sand. Sizes 36 and 38 only. Regular to $20.00. On Sale.. **$7.95**

WOMEN'S COATS AT $5.95
10 only Fall Coats in last year's styles. Regular up to $20.00. On Sale..... **$5.95**

FALL COATS, $7.95
6 only Women's Fall Coats in burberry style. On Sale at..... **$7.95**

WOMEN'S AND MISSES' COATS, $11.95
25 new Fall and Winter Coats in all the new shades and styles. Trimmed with fur. Regular $18.00. On Sale..... **$11.95**

WOMEN'S COATS, $14.95
Made of extra fine quality of velour and duvetyne. Fur collars and cuffs. All sizes to 44. Regular $25.00. On Sale..... **$14.95**

$35.00 COATS FOR $19.95
A collection of the season's newest Coats in misses' and women's sizes. Made of the finest quality suedine. Trimmed with fine quality of fur. Regular $35.00. On Sale for..... **$19.95**

FUR COATS AT SACRIFICING PRICES
4 only French Seal Coats, guaranteed No. 1 quality, with full size cape collar and deep cuffs of the best quality Canadian Sable. Sizes 36 to 40. Regular $250.00. On Sale while they last for..... **$150.00**

RACCOON COATS AT $175.00
2 only Misses' Raccoon Coats in the new styles, guaranteed A1 quality. Regular $350.00. On Sale at half-price..... **$175.00**

FOR WOMEN, MISSES AND CHILDREN, AT HALF-PRICE
100 WOMEN'S AND MISSES' SILK, VELVET AND VELOUR HATS, $2.98
In newest styles and shades. Regular up to $6.00. Sale price..... **$2.98**

25 WOMEN'S AND MISSES' FELT HATS
Beautiful selection of Felt Sport Hats. Regular up to $4.00. Your choice..... **$1.98**

PLEATED SKIRTS, 98c
100 Pleated Skirts. Regular up to $3.50. On Sale at..... **98c**

BLOUSES, $2.98
Our entire stock of Blouses. Many good styles and shades to choose from. Long and short sleeves. In the popular silk knit. Regular to $6.50. On Sale.. **$2.98**

FALL SUITS, $17.95
4 only Fall and Winter Suits, made of fine quality of broadcloth, with fur collar and cuffs. Sizes 16, 18 and 20. Regular $40.00. On Sale..... **$17.95**

500 PAIRS SHOES AT $2.98
For this special Sale we have selected 500 pairs of Women's Shoes in patent leather, suede, kid and satin. All the new lasts, with high, low and Cuban heels. All sizes. Regular up to $5.50. Sale price..... **$2.98**

300 PAIRS WOMEN'S SHOES, $3.98
In this lot is included our best lines of Women's Fine Shoes in satins, suede and patent leather. 20 of the best styles to choose from. Regular up to $7.00. Your choice at, a pair..... **$3.98**

SILK HOSE AT 25c
15 dozen Silk Hose, assorted shades. Regular up to 75c. To clear, a pair..... **25c**

SILK HOSE AT 39c
10 dozen Silk Hose in all the new shades. Regular up to $1.00. On Sale..... **39c**

SILK HOSE AT 75c
Thread Silk Hose in the "Green Stripe" and "London Lady" makes, in the season's newest shades. On Sale at, pair..... **75c**

SILK AND WOOL HOSE
Regular $1.50. Sale price..... **98c**

BOYS' HEAVY COTTON RIBBED HOSE
All sizes. On Sale, per pair..... **19c**

BOYS' HEAVY WOOL RIBBED HOSE
All sizes. On Sale at..... **39c**

PRINCESS SLIPS
Assorted shades, in satinette or broadcloth. On Sale, each..... **98c**

SILK KNIT VESTS
Opera style. On Sale..... **75c**

SILK KNIT BLOOMERS
On Sale..... **98c**

FINE LISLE VESTS
Regular 49c. On Sale..... **25c**

LADIES' SILK AND WOOL VESTS AND BLOOMERS
To match. Fall weight. On special Sale at, per garment..... **75c**

LADIES' FALL WEIGHT BLOOMERS
All shades. Regular $1.50. On Sale..... **75c**

NIGHTGOWNS AT 98c
10 dozen assorted Nightgowns in flannelette or nainsook. Regular up to $2.25. On Sale..... **98c**

CHAMO-SUEDE GLOVES
Washable. All shades and sizes. Regular up to $1.25. On Sale..... **49c**

CHAMO-SUEDE GLOVES
Another line of Chamo-Suede Gloves in a lovely selection of shades and styles to choose from. Regular $1.75. On Sale, per pair..... **75c**

SCOTCH FINGERING YARN
Six shades to choose from. Regular $2.00 a lb. On Sale at, lb..... **$1.20**

CHAPPIE COATS
In three of the new shades. Regular $6.00. On Sale..... **$3.49**

CORSETS
Pink Corsets with elastic tops. Regular $1.50. On Sale, per pair..... **98c**

CORSELETTES
Pink Corselettes. Regular $1.50. On Sale..... **98c**

BRASSIERES
Pink Brassieres, elastic waist-lines. Regular 75c. On Sale..... **29c**

CHESLER'S STORE
LADIES' HIGH-CLASS READY-TO-WEAR
392 GEORGE STREET
PETERBOROUGH, ONT.

The Evening Examiner

PHONES—Editorial 1601 Business Office, 1600. Private Branch Exchange to all Departments.

The Examiner is a member of the Audit Bureau of Circulation.

The Daily Examiner, published every lawful evening, by The Peterborough Examiner, Limited. Office, 618 George street. $6.00 per year, delivered in city; out-of-town subscribers by mail, $4.00 a year.

The Weekly Examiner, published every Thursday. Subscription price $1.50 a year.

U. S. REPRESENTATIVES

Special U. S. Representatives—W. H. Stockwell, 629 People's Gas Building, Chicago Ill.

New York—Chas. P. Miller, 225 Fifth Avenue.

Advertising Rates on application.

R. M. GLOVER, Managing Director.

THURSDAY, OCTOBER 29, 1925.

WHY THE EXAMINER WAS LATE.

The Examiner has to apologize to its numerous readers for the late delivery of the issues of the past few days, a condition caused by the unusually large amount of publicity used by the two political organizations in the campaign that closes today.

Both parties recognized the value of newspaper advertising in placing the issues and the merits of their policies and candidates before the electors and the result was an amount of advertising copy that could not possibly be handled within the dead line usually maintained by The Examiner.

Readers who have been inconvenienced by the late arrival of their newspaper wil understand the unusual conditions under which The Examiner has been publish. der during the last few days.

However, from today The Examiner expects to get back to its regular routine and to have the paper off the presses at the usual hour.

General elections usually cause more or less dislocation of business and this particular campaign has occasioned much greater a demand upon The Examiner's advertising space and composing facilities than any previous political contest.

COVERING THE CAMPAIGN.

Throughout the Federal campaign The Examiner has endeavoured to fulfill its mission as an independent newspaper, serving a clientele of readers of all shades of political opinion, by providing as complete, accurate unbiased and uncoloured news service in connection with the campaign as could be possibly arranged

In the West Peterborough contest practically every meeting held by the two parties whether mass meetings or committee room rallies in the city or gatherings in all parts of the riding have been covered by members of The Examiner staff, whose reports have been written from a non-partizan angle and have earned the commendations of both political camps.

Not only has the West Peterborough campaign been fully covered but staff reporters of The Examiner have attended many meetings in the district served by this paper.

In Hastings-Peterborough where Dr. Embury, Conservative, and Arthur Brethen, Progressive, are opposing each other; in Durham where Hon. Vincent Massey, Liberal, is today contesting the seat with Fred Bowen, the late Conservative member; in Northumberland where Milton E. Maybee and Fred Slade are the Conservative and Liberal candidates respectively, many of the important meetings have been reported by members of The Examiner staff while Examiner correspondents have supplemented these reports by covering other meetings in the same constituencies and in South Hastings and Victoria and Haliburton as well.

In no previous campaign have the people of Peterborough been given so much news of the activities of all the parties over such a wide field as have been covered in this election.

To the members of The Examiner staff the campaign has been as strenuous as doubtless the candidates found but they have their reward in the knowledge that never before was a political campaign in this section of the county so thoroughly and impartially covered.

KILLING MADE EASY.

Every once in a while there appears in the press, says the New Outlook, a vigorous protest against the facility with which deadly weapons may be obtained by irresponsible young men and even boys, and the indifference of authorities in permitting the indiscriminate carrying of these weapons concealed about the clothing. The American Friend in calling attention anew to the "continuous debauchery of shooting," reported in the daily press, and actually going on all over the country, says, "We are suffering from a plague of pistols." And the writer goes on to speak of the temptation put in the way of young boys by the display of these weapons in shop windows and the attractive advertisements in magazines and newspapers. Clippings sent to the office of this paper from a magazine with a very wide circulation showed advertisements of various makes of pistols, with suggestive and pernicious invitations to boys to enter upon the ugly business of "gun toting."

The result of this suggestive advertising of deadly weapons is not difficult to imagine. Pistols are made to kill, and the psychological effect of fondling a pistol is to accustom the young mind with the thought of killing and in many cases to create the inclination to kill.

If the carrying of deadly concealed weapons were prohibited, under heavy penalties, many of the robberies of which we read in the daily press, as well as the fatal endings of quarrels springing out of trifling disputes would never occur. The hold-up man without his pistol would be comparatively harmless. In a syndicated article which appeared recently in the United States press on this menace, the writer complained that the police "pinch a thousand people a day back here (New York) for parking five minutes too long or for not putting their hand out when they are going to turn, but I have yet to read where a policeman ever searched a bunch of toughs hanging around a place to see if any of them carried concealed weapons. In one day they would get enough pistols and stilettos to dam up the Hudson River."

Let there be a ban put upon the advertising and sale of concealable weapons, except to responsible persons holding a permit, and let the police be given instructions to search any one whom they may suspect of carrying such; and human life will be safer, especially in the great cities where the votaries of crime congregate.

SEEKING ECONOMIC PEACE.

European statesmen are apparently determined to take full advantage of the prevailing spirit of the nations to co-operate in all measures having for their aim the establishment of new and, if possible, permanently pacific relations. The success of the Conference at Locarno in framing acceptable security pacts has given a decided impulse to the demand for general disarmament. Another proposal directed toward the same end, that of preventing recourse to war in settling disputes, is that the Governments should now sit around a conference table and discuss the international economic situation fully and frankly for the purpose of reaching conclusions which will strengthen recognition of the community of interests among the nations. The struggle for existence between peoples is as keen as it is among individuals. It is also more dangerous. The removal, therefore, of economic disputes from the international arena is a pressing problem in groping after universal peace. It was a realization of this fact which brought the representatives of the Powers together at Genoa, but the time was not then ripe for the favorable consideration of questions demanding from the delegates that fairness and calmness of mind necessary to surmount national prejudices. The passions stirred up by the Great War were still dominant. But with the new spirit which so signally characterized the deliberations at Locarno prevailing, reason exists for the hope that Governments may be disposed to subordinate, to some extent at least, their national selfishness—their exclusive regard for their own interests—in an attempt to develop a general prosperity which might give an assurance of permanent peace.

It is the French statesmen who are so vigorously pressing the proposal for such a round-table conference, and it is likely that at the next meeting of the League Assembly the desirability of calling it may become the central feature of that body's discussion. Adherence to the scheme has already virtually been given by the smaller European Powers—by Rumania, Poland, Ezecho-Slovakia and Jugoslavia—and Great Britain would no doubt welcome the calling of any assembly to seek a more enlightened trade policy in Europe.

With the object of removing, if possible, the most harassing restrictions to the flow of commerce between the nations, a proposal for a conference was definitely submitted to the League Assembly at its meeting last month by the French delegation, and the whole matter was referred to a committee, which is now preparing an agenda for discussion. The French delegation suggested that the problems of interallied indebtedness and migration be excluded from consideration, and Britain may be expected to oppose discussion of such questions as the supply of raw material and the relations between capital and labor.

The problems of migration and the supply of raw material have already come before the League in tentative proposals, but they threatened to develop such serious opposition that their removal from the field of discussion was deemed desirable. Any suggestions for placing the immigration policy of the Dominions and the distribution of their raw materials under the control of an international Board would hardly be acceptable to these young nations, nor would they meet the approval of the United States should Washington decide to participate in an international economic conference.

The overseas Dominions of Great Britain have, indeed, immense spaces of unsettled territory which overpopulated countries like Italy and Japan regard with longing. But the Governments of these Dominions have their own aims for the settlement of such areas, aims with which unrestricted immigration would radically conflict. Canada, Australia and New Zealand are determined to build up within their borders homogeneous nations in which the Anglo-Saxon strain shall decidedly predominate. If they threw down all barriers to entry, not only would these aims have to be abandoned, but the invasion from abroad would in its volume, remind us of the overflow of Europe by the hordes of Vandals and Goths. That the conquest would be pacific would not prevent it being complete and effectual. Nor will the Dominions be willing to part with their absolute control of their own resources. Their raw material is the means by which they will achieve their national aspirations, and they may be credited with a resolve to retain control of it. —The Globe.

EDITORIAL NOTES AND COMMENT.

And now for the results.

Its going to be a cold night for a lot of people tonight.

The electors who thought there were not going to be many issues in this campaign have found a lot more than they expected.

And after we get this Federal fight out of the way the municipal campaign is just round the corner. Who will be the first candidate to throw his hat in the ring?

Statistics show that fewer and fewer people are being killed by automobile. Is our pedestrian going the way of the buffalo?—Arkansas Gazette.

CONTESTS FT. WILLIAM.

Hon. Dr. R. J. Manion, Conservative candidate in Fort William, where he is opposed by D. C. Garver, Liberal-Progressive.

Wise and Otherwise.

'Tis not for mortals always to be blest. —Armstrong.

• • •

The images of men's wits and knowledges remain in books, exempted from the wrong of time and capable of perpetual renovation. —Bacon.

• • •

Talk not of wasted affection; affection never was wasted.
If it enrich not the heart of another,
its waters, returning
Back to their springs, like the rain,
shall fill them full of refreshment;
That which the fountain sends forth
returns again to the fountain.
—Longfellow.

• • •

Forsake not an old friend, for the new is not comparable to him. A new friend is as new wine, when it is old, thou shalt drink it with pleasure.
—Ecclesiasticus.

• • •

Affliction is the good man's shining scene;
Prosperity conceals his brightest ray,
As night to stars, woe lustre gives to man. —Young.

• • •

The diligent farmer plants trees, of which he himself will never see the fruit. —Cicero.

• • •

Be always displeased at what thou art, if thou desire to attain to what thou art not; for where thou hast pleased thyself, there thou abidest.
—Quarles.

A THOUGHT.

COMMERCIALIZE, HAPPYIZE, HEALTHIZE.

What a great tumult is here on earth, and yet a few feet under the earth we shall all be soon and there be in perfect silence.

And if you who are having a great time here on earth will listen, I'll get my thought over.

No! This editorial is not intended to moralize. It is to commercialize, happyize and healthize.

1. If every man would live this day feeling that tomorrow he would be shrunk in size to that of the mighty Caesar in his casket, each and every man would think less of the triumphs, of the glories and of the spoils of life. We would all be trying to do unto others as we would have others do unto us.

Death has no advantage, except when it comes to a man who owes others the obligation of being friendly, fair and square. Proof: Man may pray for hours each day in an effort to save his own soul, but God is as deaf as a stone to a man so selfish.

Death is natural, necessary, universal. No man can escape. Life is uncertain and so often unsuccessful. And now why is life "so often unsuccessful?"

Life is not money. We may make plenty of cash, but what a dismal failure a man may be with millions to his credit.

The success I am referring to is that of health and happiness, plus enough money to put you in a position to help those who cannot help themselves.

And how can a man be healthy in body, or happy in mind when he thinks of nothing but triumphs, trade and profits?

A man must come frequently face to face with death to understand this truth: Death is "natural, necessary, universal."

When a man stops to think that within a week, or perhaps within a day, his feasts, pleasures and profits may all meet the inevitable, how little these things we call "success" seem to be. How they shrink into a shroud without pockets.

2. When this thought of the mighty Meditator, Death comes to our conscious understanding, we treat others differently on all occasions, and this is why I like my years. Age always whispers, when my hand is raised to vindicatively strike—age always seems to open a grave and show me the face of some friend to whom I have dealt a blow.

And here is the advantage of being decent—the profits in being "fair and square," as they have paid me and will pay you: I have been what the world calls "successful" (in a small way) and about the happiest and healthiest old boy this side of the Pacific. When younger I did full of fight, I had less money and fewer friends.—The Silent Partner.

HAVELOCK NEWS.

HAVELOCK, Oct. 28.—Mr. W. B. Ritchie, of Toronto, was in town on Monday.

Mr. Wm. Srea, of Peterboro' has returned after spending a few weeks with his daughter, Mrs. John Moore.

Mrs. H. Shields, of Toronto, is visiting Mrs. W. Anderson.

Advertise in The Examiner

— RADIO — PROGRAMS

THURSDAY

International Radio Programs

Ether's White-Caps

9:00 P. M.—WAMD ( ) Minneapolis. Football "Pep" Meeting from U. of Minnesota.
8:00 P. M.—KFNF (266) Shenandoah. Concert Presented by the Indian Mission.
11:00 P. M.—KGO (361) Oakland. 4-act Play, "The Witching Hour".
10:00 P. M.—KTHS (375) Hot Springs. Concert by Waterloo Fiddle Band.

Silent Stations Tonight

Eastern: CFCF, CKAC, WAAM, WAHG, WCAP, WCAO, WEBJ, WGCP, WLIT, WOO, WOR, WTAM. Central: KFAB, KFDM, KFVE, KFUO, WCEE, WHA, WIBA, WJJD, WOS. Western: KLX and KOA.

EVENING CONCERTS

7:30 P. M.
WCAU (277) Philadelphia. Snellenburg.
8:00 P. M.
WNYC (526) N. Y. Studio.
KDKA (309) E. Pitts. Farm program.
WCX (517) Detroit. Symphony orchestra.
WEAR (390) Cleveland. R. T. L.
WEAO (361) Columbus. Vocal.
WEAF (492) N. Y. "Pop" concert, also WCAE, WEEI, WFI, WGR, WJAR, WSAI and WWJ.
WBZ (332) Springfield. Noyes-Buick.
WLS (345) Chicago. Ford & Glenn.
KFNF (266) Shenandoah. Indian Mission.
8:15 P. M.
WRBO (246) Lansing. Male quartette.
WRC (469) Washington. U. S. Army Band.
WGY (380) Schenectady. U. S Band.
8:30 P. M.
WJAR (403) Louisville. Concert.
WHAD (268) Nashville. Program.
WHO (526) Des Moines. Bankers Trio.
9:00 P. M.
WEAF (492) New York. Larkenites lists, also WCAE, WEEI, WFI, WGR, WOC, WSAI and WWJ.
WMCA (341) N. Y. Studio.
KDKA (309) E. Pitts. Musical.
KLDS (447) Independence, Mo. Musical.
WSAO (293) Columbus. Musical.
WEBR (273) Staten Island. Instrumental.
WEEI (349) Boston. Symphonic Orchestra.
WSAI (326) Cincinnati. The Larkenites
9:15 P. M.
WPG (360) Atlantic City. Hotel Traymore.
WEBM (526) Chicago. Stewart-Warner.
WCAU (277) Philadelphia. Socqui-Centenial Hour.
9:30 P. M.
WMAQ (448) Chicago. Musical.
KYW (536) Chicago. Musical.
9:45 P. M.
WGBS (316) N. Y. Warner's theatre.
WGN (370) Chicago. Studio.
WMBB (360) Chicago. Popular (2 hr.)
WOAI (326) San Antonio. Trio.
WFAA (476) Dallas. Farmers Hour Frolic.
WRC (469) Washington. Royal Scion.
9:45 P. M.
WORD (275) Batavia, Ill. Vocal.
10:00 P. M.
WEAR (390) Cleveland. Organ.
WOAW (526) Omaha. Vocal.
WJJD (370) Chicago. Drake.
WCBD (346) Zion. Ladies' Chorus.
WMAQ (448) Chicago. Selections.
KTHS (375) Hot Springs. Fiddle Concert.
10:30 P. M.
WSMB (316) New Orleans. Musical (2 hr.)
WBAP (476) Fort Worth. Concert.
11:00 P. M.
KYW (536) Chicago. "Evening at Home."
WEBH (268) Chicago. Semi-classical.
WOK (211) Homewood, Ill. Popular
KHJ (396) Los Angeles. Musical (2 hr.)
KPO (430) San Francisco. Radio Eight.
CNRC (435) Calgary. Special Program.
KGO (361) Oakland. Four-act Play—"The Witching Hour".
WLW (423) Cincinnati. Popular Program.
11:30 P. M.
WQES (250) Oak Park. Popular (2½)
WGY (380) Schenectady. Organ.
11:45 P. M.
WSB (428) Atlanta. Organ.
12:00 Mid.
WBCN (266) Chicago. Owl matinee.
WKRC (326) Cinci. Classical.
KGW (492) Portland. Rose City trio.
WHO (526) Des Moines. Little symphonic.
WIBO (224) Chicago. Midnight Jamboree (3 hr.)
WLW (423) Cincinnati. Midnight Bow-Wow's.
12:30 A. M.
CJCM (312) Mt. Joli. Theatre.
WHT (400) Chicago. Your hour league.

FEATURE TALKS—SPORTS

7:00 P. M.
WEAF (492) N. Y. Midweek services.
WGBS (316) N. Y. News review.
7:30 P. M.
WHAR (276) Atlantic City. Lecture period.
WGY (380) Schenectady. Outdoor talk.
8:30 P. M.
KYW (536) Chicago. American Farm Bureau.
WEAF (492) N. Y. Touring.
WGBS (316) N. Y. "Footlight and Lamplight."
WBNY (359) N. Y. "Radio Questions."
KGO (361) Oakland. Friend to Boys.
WHAS (400) Louisville. Sunday school.
9:00 P. M.
KYW (536) Chicago. "20 Minutes of Good Reading."
WBNY (359) N. Y. "Amateur Night."
CNRC (435) Calgary. Bedtime Stories.
9:30 P. M.
WORD (275) Batavia, Ill. Sunday school.
KOA (322) Denver. Farm Question Box.

WANT TO DANCE?

(Name of orchestra is given)

7:30 P. M.
WDWF (441) Providence. Narragansett.
WJY (405) N. Y. Hotel Astor.
7:45 P. M.
WOAW (526) Omaha. Randall's.
8:00 P. M.
WHAD (275) Milwaukee. Dance hits.
WJR (517) Detroit. Goldsette's Serenaders.
9:00 P. M.
CJCM (410) Montreal. R. M. S.
WBCN (266) Chicago. Midway.
WMCA (341) N. Y. Asbury Park.
WEAR (390) Cleveland. Lee's.
WEBJ (226) Camden. Dance.
9:30 P. M.
WORD (275) Batavia, Ill. Parkway.
WGY (380) Schenectady. Dance.
9:45 P. M.
WHT (400) Chicago. Riverview.
10:00 P. M.
WEAF (492) N. Y. Eltertown, also from WADC, WCAE, WCCO, WCTS, WEEI, WFI, WGR, WJAR, WOC, WSAI and WWJ.
CNRW (536) Winnipeg. Dance.
WOAN (395) Lawrenceburg. Dance.
WGY (346) Schenectady. Royal Hour also WJZ.
10:05 P. M.
WIP (509) Philadelphia. California Night Hawks.
10:15 P. M.
WPG (360) Atlantic City. Steeplechase.
WRW (272) Tarrytown. Dance.
10:30 P. M.
WEBH (370) Chicago. Oriole.
WRNY (359) N. Y. Bernie's.
WRC (469) Washington. La Paradis.
WPG (360) Atlantic City. Silver Slipper.
11:00 P. M.
WEAF (492) N. Y. Lopez.
WKRC (326) Cinci. Swiss Garden.
WMCA (341) N. Y. Hotel McAlpin.
WQJ (448) Chicago. Rainbo.
WMAK (346) Lockport. Murrey Whiteman.
11:05 P. M.
WJZ (455) N. Y. Club Deauville.
11:05 P. M.
KTHS (375) Hot Springs. New Arlington—Meyer Davis.
11:30 P. M.
WHN (361) N. Y. Dance.
WHT (400) Chicago. Ford's.
12:00 Mid.
WOC (484) Davenport. Le Claire.
WLIB (508) Chicago. Chapman's.
12:30 A. M.
WEBH (370) Chicago. Oriole.
12:45 A. M.
WDAF (366) Kansas City. Nighthawks.
1:00 A. M.
KGO (361) Oakland. Black's.
KHJ (405) Los Angeles. Hickman's.
KNX (337) Hollywood "Cocoanut Grove.
5:00 A. M.
WLIB (302) Chicago. Dance Music.
(Copyright, 1925, by International Radio Broadcasting, Chicago)

CATTLE, GRAIN AND PRODUCE

Peterboro—Toronto—Montreal
Winnipeg

MONTREAL MARKETS

MONTREAL, Oct. 29 (Canadian Press).—The local grain market was very dull yesterday, but the price of Ontario and Quebec oats was advanced 1-2 to 1 cent per bushel. There was no important change in the condition of the market for spring wheat grades of flour, but the undertone was firm with a fair amount of business passing and for local and country account. The tone of the market for winter wheat flour remained very firm on account of the continued light offerings.

The millfeed market was quite active and strong. The demand for standard grades of rolled oats was steady and prices were unchanged. There was no change in the condition of the market for baled hay.

Beans were quoted at from $2.40 to $2.50 per bushel.

A fairly good trade continues to be done in eggs in a wholesale jobbing way, there being a steady demand for small lots to meet immediate wants, but the volume of business passing in car lots is reported small owing to the fact that dealers seem to have ample supplies of all grades of storage stock on hand for the time being and in consequence the demand is limited. The tone of the market remains firm. The receipts yesterday were 3,964 cases, as compared with 5,115 for the same day last week, and 1,511 for the corresponding day a year ago.

The feature of the potato trade was the weaker feeling that developed in the market for Quebec stock, and prices scored another decline of 15 to 20c per bag which was attributed to the fact that receipts here have increased considerable since the advance took place.

The receipts of butter yesterday were 443 packages, as compared with 141 for the same day last week, and 1,738 for the corresponding day a year ago. A better feeling developed in the market under the improved demand from local buyers for supplies and prices for September made pasteurized creamery, advanced 1-2c per lb. The volume of business was larger and the market was rather more active.

The receipts of cheese yesterday were 5,811 boxes, as against 4,697 for the same day last week, and 2,905 for the corresponding day a year ago. There was no important change in the condition of the market, the undertone being steady with a moderate amount of business passing for export account.

CHICAGO LIVESTOCK

CHICAGO, Oct. 29 (Canadian Press).—Cattle receipts 15,000; extreme top 1,432 pounds steers 15.75; yearling upward to 14.75; some well conditioned aged Montanas 10.00; she stock slow; steady; bologna bulls unchanged; vealers uneven; steady to 50c higher; largely 13.50 down to packers; outsiders upward to 13.75.

Hogs receipts 20,000; bulk desirable 160 to 325 pound weight 10.90 to 11.15; 140 pound selections topped at 11.35; bulk packing sows 9.35 to 9.60; majority desirable killing pigs 11.75 to 12.00; shippers took 6,000; estimated holdovers 7,600.

Sheep receipts 10,000; desirable fat lambs 14.75 to 15.25; shipper demand good; others and sheep steady; better grade yearling wethers showing fat lambs advance, best 12.90; aged wethers 9.50; fat ewes upward to 8.00; bulk feeding lambs 15.00 to 15.50; few held late around 15.75.

CHICAGO WHEAT

CHICAGO, Oct. 29 (Canadian Press).—Heavy selling to realize profits in the wheat market late yesterday wiped out most of an earlier sharp advance in prices. The temporary bulge in values was due more or less to active purchasing on the part of speculators who previously had been on the selling side of the market. Wheat closed unsettled at 3-8c net decline to 5-8c gain, new style, December 149 3-8 to 149 1-2, and May 146 1-4 to 146 3-8, with corn unchanged to 1-8c higher, oats 1-8 to 1-4c off, and provisions varying from 20c decline to a rise of 12c. On the upward swing of the wheat market, commission houses usually identified with leading Chicago traders were the chief buyers of December delivery. Meanwhile Eastern interests were lively purchasers of May, and with the market for the time being almost bare of offerings no obstacle to the rise in values appeared until there had been a jump of 3c a bushel. Then profit-taking sales set in. With the wants of earlier buyers satisfied, a reaction followed and adequate support for prices was lacking.

Indications that only a difference of 2 cents a bushel prevented shipments of wheat being made from Duluth to Chicago was something of a factor in bringing about the late set-back in prices here. Considerable attention was also taken of the fact that the Liverpool market yesterday showed less of an advance than had been looked for in view of the sharp upturn Tuesday on this side of the Atlantic. On the other hand, there was evidence that difficulties were being encountered in filling October contracts both at Liverpool and Winnipeg. There was also further complain of urgent need of rain in Australia.

Corn and oats were governed almost entirely by the action of wheat. Provisions responded more to the course of grain values than to developments in the hog market.

EGG MARKETS.

OTTAWA, Ont., Oct. 29.—(Canadian Press).—The egg market continues very firm on the best grades of fresh. The only price change in Canadian markets today is from Vancouver where there has been another two cent rise in prices at country points. American future markets show a slight rise over yesterday.

Toronto egg market is very firm on the best grades of fresh while the undertone on storage stocks is easy. Jobbing quotations unchanged.

Montreal egg market is dull with demand slow excepting for best grades of fresh and these are scarce.

Winnpeg jobbing fresh extras 50, firsts 43, seconds 35, storage extras 43, firsts 40, seconds 34.

Edmonton egg market is steady. Jobbing storage extras 45, firsts 40, poultry unchanged.

Vancouver egg market is firm. Dealers paying country points extras 64, firsts 62, Jobbing extras 68, firsts 66, seconds and pullets 57 Live poultry unchanged.

Halifax: No change in egg or poultry markets.

Saint John fresh eggs are scarce and demand is fair for storage firsts. Prices are unchanged. Fresh killed chickens wholesale 35, fowl 30. The market is well supplied and there is a brisk demand.

Chicago fresh firsts 42-45, December refrigerators 33 7-8.

New York fresh extra firsts 48-52, fresh firsts 43-46, December refrigerators 35 1-8.

STERLING EXCHANGE

MONTREAL, Oct. 29 (Canadian Press). — Sterling exchange rates were quoted here yesterday as follows:

Sterling cables $4.83 1-2.
Sterling demand $4.84.

LOTS OF VICTUALS TWO SUPPERS HELD

Ladies of St. Paul's Church Were Industrious—Meetings Were Successful.

STIRLING, Oct. 28.—The supper at St. Paul's United Church on Monday night was a great success. The ladies of the church supplied more than the immense crowd could consume in one night, so they are to have another supper on Tuesday, which closed their first anniversary services under the new regime, as the United Church.

The receipts from all sources were over $1800, so all those interested should be congratulated on the success they attained. An excellent programme was arranged and carried out in the main auditorium of the church, after the supper, which was held in the basement. During the interval of waiting and eating, an orchestra, under Gerald Clute's supervision kept the people in good humor.

The Rev. C. W. Barret had charge of the program which began by the singing of the first verse of the familiar hymn, "All Hail the Power of Jesus' Name," followed by the Lord's prayer in unison.

Rev. Mr. Barrett had associated with him on the platform, Revs. L. S. Wight, of Holloway St. United Church, Belleville; B. F. Byers, St. John's, Anglican, Strrling, and F. Joblin, of Rawdon circuit, United Church; each giving interesting addresses which were interspersed with solos by Miss Stella Marshall, Mrs. Jackson and Miss Bessie Conley, all of which were well received by the large audience. During the evening it was brought to the notice of those present by the Chairman there were 52 churches in the Presbytery to which St. Paul's belongs, and this church ranks as second in their givings, but their standing in the conference is as No. 1. St. Paul's certainly should be congratulated on their financial standing, as well as having as their pastor and leader, the chairman of the Bay of Quinte Presbytery.

The frame work of the new covered skating rink is being erected this week, and the building will be completed as soon as possible.

Missionary's Address.

The Rev. Dr. C. J. L. Bates, who has served as a missionary for 25 years in Japan addressed a meeting on the work of the Maintenance and Extension Fund of the United Church, in St. Paul's Church Tuesday evening.

Entertain Pupils.

The Guild of St. Andrew's Church entertained the High School pupils and School Board Tuesday evening.

Personals.

Rev. R. Simpson is attending an important meeting in connection with Presbyterian Church in Toronto.

Mrs. Lena Mosher is visiting her daughter, Mrs. Ferguson, in Oshawa.

Mrs. Pauley, of Oshawa, is visiting her parents, Mr. and Mrs. Wilson Harlow, for a few days.

The residents of Stirling are having calls from an unwelcome visitor this week in the person of the Tax Collector, who is delivering his annual notices.

BETHANY NEWS

Miss Myrtle Fallis is visiting her friend, Mrs. Anson Delony, at Trenton for a few days.

Miss Nellie Williams was suddenly stricken with an attack of acute appendicitis on Monday and rushed to Nicholls hospital, Peterboro, where an operation was performed.

Among those from this village to attend the Conservative meeeting at Buck Corners, Manvers, on Monday evening were: Mesrs. Louis Staples, Arthu Flack, A. H. Monk and Wm. Melvor.

Mr. and Mrs. Wm. McMullen of Lindsay were week end guests of Mrs. S. Arnott.

Mr. James McGuire and Mr. Clarence Cain of Orono were in the village on Tuesday renewing old acquaintances.

Mr. Harry Wilkinson of Pontypool was a business visitor in the village Tuesday.

Mr. and Mrs. Clayton Waram and Mrs. W. H. McCartney were visitors to Peterboro on Tuesday evening.

A number from the village attended the auction sale of farm stock and implements of Mr. Wilbert Lunn, Cavan, on Tuesday afternoon, and reported a good sale. Mr. and Mrs. Lunn are moving to Millbrook in the near future.

CAMPBELLFORD NEWS.

CAMPBELLFORD, Oct. 28.—Mr. Ray Dunk motored to Toronto on Thursday. His brother, Albert E. Dunk, who has been in Toronto for the past week, will return with him.

Mr. and Mrs. Geo Booth, Miss Ella Willie and Mr. S. Good, motored from Thomasburg and spent Friday with Mrs. Booth's sister, Mrs. Thos. Slush.

Mrs. Harry G. Denike returned Thursday from Minneapolis, Minn., where she spent the past three weeks visiting relatives. Her uncle, Mr. Smith also returned with her.

Mr. and Mrs. Thos. Chaplin, of Hastings, spent the week end with Mrs. Peter Meilejohn.

Mr. and Mrs. Thos. McCook and Mrs. David McCook motored to Peterboro on Thursday.

Mr. and Mrs. Ernest McCook and Mr. and Mrs. John McCook, motored to Belleville and spent Sunday with friends.

Mr. and Mrs. Jas. Jones spent the past few days with Mr. and Mrs. Leigh Isaac.

Mr. Eli Brunnelle returned from Quebec last week.

Mr. and Mrs. Percy Tweedie, of Stirling, motored to Peterboro' on Friday, when Mrs. Tweedie had an X-ray taken of her ankle which she had injured some time ago in an auto accident.

Miss Violet Patrick is supplying as teacher for Mrs. Scott at the Union School, Rylstone.

Mr. and Mrs. Harold Dalgleish and family visited friends at Marmora on Sunday.

Mr. Earl Redden, who has been in Agincourt for the past month has returned home.

You will find many things you thought you couldn't afford in the Classified Ads. of the Examiner.

NORWOOD NEWS

Mr. Dufoe, of Napanee, was a recent guest at Ousemore Plase," the home of Mrs. J. B. Pearce.

Mrs. A. J. Nixon was in Peterboro' on Saturday.

Mr. Norman McLean and Mr. Ernest Graham, left on Monday for Northern Ontario.

Mr. and Mrs. W. Murphy and family were in Peterboro' on Saturday.

Messrs. Roy Watson and Earl Luper were in Peterboro' on Saturday.

The engagement is announced of Miss Meta Madeline, daughter of Dr. and Mrs. J. M. Zumstien, of Smithville, to Mr. Frank A. Elliott, son of Mr. and Mrs. J. F. Elliott, of Norwood. The marriage to take place the latter part of October.

Birth.

On Sunday, October 25th, to Mr. and Mrs. Mark Lonsborough (nee Lila Killingbeck), a son.

HAVE SMOOTH SKIN

You can keep your hands and face smooth and white by using Parke's Glyceroid. It is the ideal skin lotion, rubs right in when applied and quickly heals chapped hands and roughened skin. 25c, 50c and $1 bottles. Bond's Drug Store, corner George and Hunter streets.

Different in Flavour Alike in Quality

Some folks prefer one flavour, some another, but they are all agreed that their favourite flavour is at its best in O'Keefe's quality beverages.

O'Keefe's Dry Ginger Ale satisfies those who demand a refresher with a smooth gingery flavour—while others find supreme satisfaction in O'Keefe's

Cola, Ginger Beer, Lemon Sour, Sarsaparilla, Cream Soda, Orange Crush, Belfast Style Ginger Ale

Soda (in syphon or bottle)

Slip into the nearest soda fountain and let one of these delicious beverages course down your parched throat and make thirst a memory.

Order O'Keefe's by the case; from your dealer. Or Phone Main 4202.

O'Keefe's TORONTO

66

J. M. BROOKS, Local Distributor

Wine Like
MINTO TEA

Smith's Birthplace Sold Governor Was Interested

The house in which Governor Alfred E. Smith, of New York, was born fifty-two years ago, and in which he spent the early years of his life, was sold at auction in the West Side Auction Room today at 1:00 by Joseph P. Day.

In Governor Smith's childhood this neighborhood was entirely given over to residential buildings. Now the district is almost wholly tenanted by ship chandlers and merchants.

When Governor Smith was informed of the impending sale he sent the following telegram to Mr. Day:

"Dear Joe: It is interesting to note that the old house is going under the hammer. Let me know who buys it and what price it brings.

"Alfred E. Smith."

LONDON'S DOGS SICK.

Change in Weather Puts Many of Capital's Canines Off Color.

LONDON, Oct. 29—The change in the weather is causing a lot of sickness among dogs. In London there is an epidemic and in many cases the sickness is attended with peculiar symptoms.

Mr Arthur Case, a leading veterinary surgeon, of Fulham, states he has treated dozens of dogs lately for sickness which he described as a form of gastro-enteritis.

"They generally start with lassitude. Then they refuse food and there is a wasting of tissue. This is followed by stomachic trouble. No time should be lost in treating the sickness in its early stages. The patients should be given a mild aperient, kept warm, put on a light diet and given medicine according to the development of the symptoms."

It is mainly due to the weather. Dogs have shed their summer coats and are growing their winter ones, and during the change they are liable to catch a chill which may lead to pneumonia.

U. S. Hosiery Demand Rescues French Currency

PARIS, Oct. 29. — (United Press)—American women's demands for French silk stockings were credited here on Wednesday with the rescue of the French franes on Monday when it was seeking new depths around 2s to the dollar. Just at that moment, New York came heavily into the market to buy franes wherewith to pay for stockings and dress goods accounts and the franc rallied.

WHEAT YIELD DOWN.

Australian Crop Decreases an Average of One Bushel Per Acre.

ADELAIDE, Australia, Oct. 28 (Canadian Press)—South Australia's wheat yield for the season of 1925-26 is estimated at 32,064,000 bushels, an average of 13.10 bushels per acre, compared with 30,528,623 bushels or an average of 12.21 bushels per acre, in the yield of wheat last season.

VACATE DAMASCUS.

Refugees Fleeing From the Scene of Insurrection Flock to Alexandria.

CAIRO, Egypt, Oct. 28 (Canadian Press)—Three hundred and fifty refugees have arrived at Alexandria from Damascus where a native insurrection was suppressed by the French last week with considerable loss of life. Refugees declare the French authorities are doing their utmost to prevent departure from Syria.

NEW SETTLERS IN CANADA WEST HAVE MADE GOOD

Migrants From Old Country Make Progress Under Colonization Scheme.

AGENT'S REPORT.

Officials of Passenger's Association Discuss the British Harvester Question.

LONDON, Oct. 29.—(Canadian Press)—The position of British agricultural workers in Canada was raised at a meeting of the British Passenger Agents' Association here yesterday, especially the question of whether British harvesters in Canada were stranded at the end of the season.

Secretary Wright, of the Passenger Agents' Association, who was with a party that recently toured Canada, asserted that sometimes the farm hands would not remain at work at the conclusion of the harvest in Western Canada when they could do so, but instead of this, they spent their money and got into financial difficulties. He was satisfied, he said, that there was enough work there to keep people employed all the year.

The report of the delegation that had made the tour in the Dominion gave a favorable account of the position of the settlers in the West who had emigrated from Great Britain under the Canadian Government's colonization scheme of ultimately settling 3,000 families on the land. The conditions in connection with these settlers showed improvement this year compared with the conditions a year or two ago, the report stated, and there was every reason for optimism with regard to the scheme.

Eat 4 Times More Fish And Wipe Out Nation's Debt

MONTREAL, Que., Oct. 29. — If Canadians would eat four times as much fish as they do now, Canada's national debt would be wiped out in several years, for the annual income from fisheries would reach $200,000,000, according to J. A. Paulhus, former president of the Canadian Fisheries Association, and founder of "Canadian National Fish Day," which was celebrated yesterday.

DAMAGE SUIT FOR PLANE COLLISION

Two Airplanes Collided on Landing Field at Hartford.

HARTFORD, Conn., Oct. 29.—(United Press)—The first damage suit over an airplane collision has been filed in the Hartford County Superior Court. Charles Davy of New Britain has brought suit against Clarence Tuska of Hartford for $1,000 damages as the result of a plane smash at Brainard Field here several weeks ago. According to Davy his plane was moving slowly along the field making a landing preparatory to letting a passenger out when Tuska speeded up his plane and in a reckless manner ran into the Davy plane, damaging it.

OFFERS FERRY LOAN.

President of Company Proposes Plant to City of Toronto.

TORONTO, October 29. — "I will loan the city a boat and a crew to run it without charging any rent for the boat if they want to run it," stated Lawrence Solman, president of the Toronto Ferry Company, yesterday, when asked if any arrangements had been made for continued ferry service to Centre Island during November. The city representatives who were appointed to meet Mr. Solman had not been in touch with him yet. The city would pay wages and costs of operation and collect for itself the fares if his offer were accepted, said Mr. Solman. The collection of fares would not be legal, however, as the city has no authority to run a ferry service.

LEADING U.F.O. MEN SUPPORT BOWEN

Speaker Declares Meighen To Be One of Brainiest People He Knew.

BETHANY, Oct. 27.—The school house at the Brick Corners was packed last evening at a meeting held in the nterests of F. Bowen, the Conservative candidate. Mr. Geo. McCartney acted as chairman. Col. McKay, of Toronto, was the first speaker, and he dealt with the issues of the day in a very able manner, pointing out that a high tariff was the only thing necessary at this time. J. Thornton, of Orono, who had been a member in the house for nine years was then called to the platform. He had been asked repeatedly re the two men (King and Meighen), as to their ability; in reply stated he had sat in the house with the both and knew them well. Mr. King was one of the best speakers he had ever met and had some good qualities, but he had a failing—and that was he had a swelled head and a weak back-bone. Mr. Meighen was the brainiest man he ever saw; and, more, he used them, and he was the one who could lead the people out of the wilderness. The speaker pointed out that we buy $20 worth of food stuff for every man, woman and child from the U.S.A., whereas they only buy 50 cents worth from Canada, and, while he did not always agree with the Tory party, he thought it was high time for a change in government.

T. A. Rei was the last speaker; he said that no doubt the people wouldn wonder at the stand he was taking after being the U.F.O. candidate for Durham four years ago but he said that he had to make a choice and he thought the Meighen policy was the best, and he meant to support, although the Progressive party had done some good, ye he did not believe that it was wise for them to tie themselves as a party to either Grit or Tory, and if they were so weak that they could not stand on their own props they had better quit (applause).

He urged the people to support one of their own men, Mr. Bowen, and not a man who came from the city as Mr. Massey was.

The singing of God save the King brought a splendid meeting to a close.

LIBERAL WOMEN

COBOURG, Oct. 28.—Although only organized last week the Women's Liberal Club of Cobourg has become quite active. Noonday luncheons are being held for business women, when informal talks on national questions take place, and the members of the Club serve their visitors with luncheon. Evenings there are informal dinners, when short addresses are made also. Saturday night there was the big dance with an orchestra in attendance, and Mrs. Beaton, of Toronto, as guest of honor. The officers are: President, Mrs. Harry Field; vice-Pres., Mrs. Hayden, Secretary, Miss Ftir.

MOUNT PLEASANT

MOUNT PLEASANT, Oct. 28.—Mr. J. Marshall, of Hamilton, was a guest at the home of his niece, Mrs. Garnet Shield, on Tuesday. He is also spending a few days visit with his two nephews, Messrs. Thomas and Richard Graham. Mr. Marshall made the entire trip on his bicycle.

Mr. Robert Hootan, of Fairmount was in the village on Wednesday on business.

Mr. Arthur Blade, of Peterboro' was a business visitor to the village on Monday.

Mr. Harry Jamieson was a visitor to Omemee on Thursday evening.

Mr. George Hootan, of Fair Mount was in the village on Wednesday on business.

Mr. and Mrs. Cle Morden spent Saturday in Peterborough.

Mr. Wm. Shield of Peterborough, was a guest at the home of his son, Mr. Garnet Shield on Wednesday.

Mr. and Mrs. Robert Ruth and Master Gordon motored to Omemee on Thursday evening.

Mr. and Mrs. Wesley Courtney, of Newburg, spent a few days at the home of his sister, Miss Margaret Courtney.

Mr. and Mrs. Joseph Boyd, Lebanon, motored to Petersborough on Saturday.

Save Time and Money

Gillex dissolves the grease that holds the dirt to any surface or fabric. Use Gillex in the laundry and for all cleaning.

Made in Canada
E. W. GILLETT CO. LTD.
TORONTO, CANADA

Q. 2

FLEMING HONORED.

Toronto Street Traffic Stopped For Two Minutes During Funeral.

TORONTO, Oct. 28.—(Canadian Press).— Toronto's street traffic ceased for 2 minutes and many people stood in the falling snow with bowed and uncovered heads yesterday afternoon when the funeral service of one of the city's favorite sons, Robert John Fleming, was opened at the Eaton Memorial church. Seldom has the city witnessed a similar demonstration of general mourning in connection with the death of one of its citizens. Hundreds of people viewed the body as it lay in state yesterday. Interment took place in Mount Pleasant cemetery.

SCRAP SUBMARINES.

Britain Will Adopt Further Economic Measures By Cutting Reserve.

LONDON, Oct. 29. — (United News).—Great Britain will economize on her navy by scrapping five of the big class "K" submarine the admirality announces the K-26 will remain in commission.

Further economics will be achieved by abolishing the special naval resources engineer corps and the relegation of one destroyer flotilla to the reserve—submarines of class "K" are the largest in the British navy but for the lone specimen of class "X" which displaces 2,780 tons. The "K" submarines range from 1,880 to 2,140 tons.

CURED HER RHEUMATISM

Knowing from terrible experience the suffering caused by rheumatism, Mrs. J. E. Hurst, who lives at 204 Davis Avenue, D90, Bloomington, Ill., is so thankful at having cured herself that out of pure gratitude she is anxious to tell all other suffers just how to get rid of their torture by a simple way at home.

Mrs. Hurst has nothing to sell. Merely cut out this notice, mail it to her with your own name and address, and she will gladly send you this valuable information entirely free. Write her at once before you forget
7d-27, 10, 24, 8, 22, 6, 19—1306

The National Association of Women Painters and Sculptors has purchased one of the fine old brown stone mansions in New York City and remodeled it into a magnificent clubhouse.

FIRST GOOSE SHOT WEIGHED 8 POUNDS

Was Brought Down By Percy Parsons on Pigeon Lake.

OMEMEE, Oct. 28.—The first wild goose to be shot on Pigeon River this season was brought low on Wednesday afternoon by Percy Parsons, who is an experienced sportsman. The goose weighed eight pounds and measured 60 inches from tip to tip of the wings, and required five shots to bring it down.

Parties are arriving from Ohio and Toronto in the hope of rounding up the later ducks and also to engage in fishing.

Miscellaneous Shower.

A number of ladies met on Friday afternoon in the basement of the United Church, where a miscellaneous shower was presented to the guest of honor, Mrs. Belch, nee Miss Annie Doube. The afternoon was spent in social intercourse, and a series of contests, which caused much merriment among the guests, after which Mrs. Belch was the recipient of many pretty and useful gifts.

The serving of afternoon tea, brought to a climax a most enjoyable afternoon.

Activity at Tannery.

The Omemee Tannery, which is now being operated under a new management is undergoing much repair and already is employing many new men. Mr. Edwards, of Toronto, is the President of the company and new machinery is being installed whereby patent leather and other kid leather will be finished to replace the sole leather previously manufactured. As a result of this change, the manager and experienced dyer, etc., are coming from elsewhere

Need of Houses.

Omemee is in great need of a number of new homes. During the past week, several families have moved into the village from Toronto and Woodbridge, the men being expert machine men in connection with the new tannery management. Two or three have been able to find rentable homes. Two men have moved to Lindsay and their work is in Omemee. Other employees have been compelled, owing to housing conditions here to leave their families behind for the winter in the hope that several new houses may be erected in the spring.

Young People Meet.

The Young People, of the United Church, met in their weekly meeting on Monday evening. The meeting was in charge of the President, Miss Lila Parsons. Following the opening exercises, the Scripture lesson was read by Miss Pearl Skuce, followed by the minutes of last week's meeting by Miss Edna Morcombe.

A timely and most interesting paper on Autumn was read by Miss Elda Overholt, after which a most excellent report of the district convention of Young People's Societies by Miss Marion Rea. Business matters were brought to the attention of the Society and received due consideration.

The meeting was dismissed with the singing of a hymn, and the League "Watchword" repeated in unison.

Pacer Sold.

Mr. James Bushnell disposed of his pacing horse to Mr. J. Walters, of Port Hope, last week. This animal received first prize at Lindsay and Peterborough exhibitions this Fall and was sold for a nice sum.

OBITUARY.

Fred Scarlet.

News of the death of Fred Scarlet, of Estan, Sask., reached Omemee, last week.

Mr. Scarlet was well-known to the older inhabitants, of Omemee having come to Omemee from Cobourg, when quite a young man and bought a drug business, where the Mackey drug store now stands, which he conducted successfully for several years. Later, leaving for the West, he took as his bride, an Omemee girl, Miss Molly English, who was a talented musician of the village at that time.

Mr. Scarlet passed away following a brief illness. The remains were brought to Winnipeg for interment.

To the sorrowing widow and family is extended the loving sympathy of many former Omemee friends.

James Balfour.

News of the death of James Balfour, of Carberry, Man., reached Omemee this week.

The late Mr. Balfour was the son of the late Mr. and Mrs. Gabriel Balfour, of Omemee. He was born on the farm now owned by Mr. Alex. Lang. When a young man, Mr. Balfour went into the building business and was a most successful contractor. His first wife was Miss Kerr, daughter of the late George Kerr, of Emily. His second wife was Mrs. Ivory, widow of the late James Ivory, both of whom predeceased him.

Mr. Balfour passed away in Brandon, following a lingering illness. The funeral was held from the house of his son in Carberry, last week, interment taking place in that town.

Left to mourn his passing, are his only son, George, of Carberry, three brothers and one sister; William and John, of Carberry, Man., Gabriel of Omemee, and Mrs. Rev. Fallis, of Toronto, to whom are extended the sympathy of many Omemee friends.

Back to Health and Strength

AFTER illness, the journey back to health is often long and tedious. The digestion is impaired, and the appetite fastidious. These conditions retard recovery. An appetizing food, rich in body-building and energizing elements, a food easily assimilated by the system, is a first essential.

"Ovaltine" completely fills these requirements. It provides super-nourishment in a delicious and easily digested form, and quickly establishes that progressive development which so encourages the patient.

"Ovaltine" is a delicious beverage, a concentration of natural foods—ripe barley malt, rich creamy milk, eggs and cocoa. One cup contains more nourishment than 12 cups of beef tea, or 3 eggs.

At all druggists
60c. — 90c. — $1.50

A. Wander Limited - London, England
Canadian Office: 455 King Street West, Toronto

THE MARKETS

TORONTO LIVESTOCK.

TORONTO, Oct. 29—For three days the cattle receipts are 11,224 and today's receipts are 68 cars, 988 cattle, 263 calves, 1,945 hogs and 2,039 sheep and lambs. Tuesday's sales were small compared to the supply on hand and only 1,848 were disosed of. The quality of butchers' cattle on sale is poor and the demand is light for this variety. The bulk of this week's sales will consist of stockers and feeders, but immediately the offering of these is just a little too heavy and despite this prices are steady.

There was a drop of 25 cents a cwt. today on light yearling stocker heifers, which are now selling at $4 a cwt. Butchers' cattle are down 25 cents a cwt. and more in some cases. A load of good handyweight steers and heifers sold today at $6 a cwt. Bulls brought steady prices with exports $4.75 to $5.75 a cwt. and $6 a cwt. One baby beef sod at $9 a cwt. It is roughly estimated that there are 4,000 cattle for sale today. Butchers' cows were reasonably steady.

Calves are easier, although the run is light, and this is partly due to the slackened demand for Buffalo. One choice calf touched 12 cents and others were 10½ to 11½ cents a pound. Medium calves were 8 cents and grassers 5 cents a pound.

Good to choice lambs are well taken at a firmer market of 25 cents a cwt. All the good lambs brought 12¾ cents a pound. Fair quality sheep sold at 6 and 6¼ cents a pound.

Tuesday's hogs did not bring over $11 a cwt. f.o.b. and the packers expect to get them today at another cut of 25 cents a cwt., at $10.75 a cwt. f.o.b.

Her Monthly Love Letter

The first day of the month, and every month comes this love letter to her. For over two years now she has been receiving it, and it will come with the same regularity as long as she may live.

It was a thoughtful, loving husband and father who made this arrangement. His love letters really come from Beyond to the little family, for by a provision made years before he died, The London Life was to send his wife $100.00 a month as long as she should live.

A more beautiful thing was never arranged. Both wife and daughter are guaranteed the necessities of life. The home is preserved; the mother's love and care is extended to her little daughter; the child is assured of proper surroundings, a good schooling, and every opportunity in life.

And how easily it was arranged—how simple the doing of a deed with such far-reaching effects. An annual deposit equal to $5.80 per week in a London Life Monthly Income Jubilee Policy taken when he was 30, accomplished it all.

Our representatives are specialists in arranging Monthly Incomes. Information furnished freely and without obligation.

London Life
Insurance Company
"Canada's *Industrial-Ordinary* Company"
HEAD OFFICES, - LONDON, CANADA

W. W. Richman, C. W. Mealing, District Representatives
Rooms 205-206, Royal Bank Bldg., Corner George and Hunter Streets, Peterboro

WHERE THEY'RE SCRAPPING

Dramatic events are taking place in China on the eve of the Nine Power Conference on tariffs which is scheduled to meet in Peking next Monday. A new struggle among the big military chieftains has begun. Marshal Wu Pei-fu, who for two years was the boss of most of the country, but was defeated when deserted a year ago by Feng Yuh-siang (the "Christian General") has suddenly re-appeared from exile as the chief factor in Central China. His troops, under Gen. Sun Chuan Fang have driven the army of Chang Tso-lin to the northward out of Shanghai. Six big provinces are said to have joined his standard. Chang, dictator of Manchuria, still holds Shantung province and most of Chihli, with virtual control of Peking. Northwest of Peking, with headquarters at Kalgan, Feng, the "Christian General," has been organizing for a year with Russia and is prepared to give battle to Chang for control of Peking.

Brunswick RECORDS

These Recordings Lead in Musical Qualities

THEY ARE GUARANTEED: JUST LISTEN TO THEM

2950 "Brown Eyes"
"You Told Me to Go"
With Carl Fenton's Orchestra and Vocal Chorus.

2949 "Angry"
"In the Purple Twilight"
Fox Trots by Bennie Krueger's Orchestra.

2951 "Just One More Waltz With You"
"Remember"
For Dancing—Regent Club Orchestra and Chorus.

2944 "Drinking Song"
From "The Student Prince," by the Brunswick Male Chorus.
"Oh, Miss Hannah"
By the Criterion Quartet with Orchestra.

15107 Albert Spalding
The most widely-acclaimed Violinist in many years, plays Moszkowski's "GUITARRE" and "NOBODY KNOWS THE TROUBLE I'VE SEEN," a composition of White's.

Don't miss calling on your Brunswick Dealer and hearing these wonderful selections.

J. M. GREENE MUSIC CO., Ltd.
Home of Good Music - Charlotte St.
There is Always Something New on Brunswick Records

WELCOME TO NEW PASTOR WAS COMBINED WITH FAREWELL TO MR. AND MRS MADILL AT ST. PAUL'S

Rev. William and Mrs. Allen Were Greeted By People.

LOSING ELDER.

Mr. and Mrs. W. Madill Had Been Members For 34 Years.

A social evening at St. Paul's Church last night took the form of a double event, when over three hundred of the members of the congregation assembled in the Sunday School-room to formally welcome Rev. Mr. and Mrs. Allen to the church and to bid farewell to Mr. and Mrs. Wm. Madill, who are leaving the city this week to reside in Toronto. Rev. D. A. Thomson of Hastings acted as chairman.

The programme opened with a hymn and prayer, followed by a few brief remarks from the chairman and a vocal solo by Miss Greta LeBarr, with accompaniment by Mr. M. Chenhall. During the evening, a vocal solo was rendered by Mrs. R. W. Davidson, and a quartette by Messrs. H. McKeown, C. Sedgwick, A. McLeish and O. Steer. Mr. Chenhall played accompaniments.

Mrs. Allen was presented with a bouquet of roses by Isabel Davidson, and Rev. Mr. and Mrs. Allen were called to the platform by the chairman.

Greetings to the new pastor of St. Paul's Church and his wife were extended by Rev. Mr. Goodwill, of Cobourg, on behalf of the Peterboro Presbytery; by Rev. Dr. Blagrave, on behalf of the Peterboro Ministerial Association, and by Mr. Richard Lees, on behalf of the congregation.

Rev. Mr. Goodwill spoke of the reputation held by St. Paul's Church as having always had in its pulpit men who stood four-square as to doctrine, and considered that the reason for the firm stand taken by this church in the recent turmoil of Church Union.

"What we need is more candid preaching and less candid talk," said Mr. Goodwill. "It is something to be able to stand in the pulpit and say 'I know.' Rev. Mr. Allen comes to you with this attitude and the experience of a life spent in serving God. He is a man who may be described as a strong revivalist, because he not only awakens the sinner, but he also stirs up the saints."

Rev. Mr. Thomson, interjecting the remark that the credentials presented by Rev. Mr. Allen were some of the very best that had ever passed through his hands, called on Mr. Lees, who, on behalf of the congregation of St. Paul's, extended a warm welcome to the new pastor.

Rev. Dr. Blagrave, representing the Peterboro Ministerial Association, made a humorous little speech, which finished with a hearty welcome to Rev. Mr. and Mrs. Allen, assuring them of prayers from their brethren of the cloth for great service and benefit to his church.

Rev. Mr. Allen's Reply.

Rev. Mr. Allen, who speaks with a pleasing Scotch burr and a friendly, frank, outspoken manner, replied to the triple expressions of welcome extended to him and to his wife. He spoke of the session of St. Paul's as being unique in its character, "a band of men whose hearts have been touched and who seek to extend the kingdom of God." He spoke of his present connection with the church as being merely a temporary phase which might or might not deepen into closer relationship, and warned his congregation to think "not so much of the drawing of the cork as of the contents of the bottle," or in other words, to think less of the man and more of his message. "There are some congregations who will listen to all manner of theological poison from the lips of a man whom they like," he said. "Think not of what you want yourselves so much as of what the will of God in the matter may be."

Mr. and Mrs. Wm. Madill.

The second portion of the programme was devoted to the public farewell to Mr. and Mrs. Wm. Madill, who leave the city and St. Paul's Church in the near future. Both were called to the platform, where Mrs. Madill was presented with a bouquet of roses by Daisy Reid.

The address read by Mr. D. H. Moore, which is given here in full, was followed by a few remarks by Mr. Moore, who spoke with sincere emotion as he addressed his old friend of thirty-five years' standing. The confidence, esteem and respect of the citizens of Peterboro had always been given to Mr. Madill, he declared, who was a man of temperate views, who sought to live at peace with all men. The only fault he had ever been able to find with Mr. Madill, he said, had been his views with regard to politics. It was seldom that a man in any community could serve that community for the length of time in which Mr. Madill had been associated with the business life of Peterboro, and yet fail to have one derogatory word said about him.

Mr. James Dutton followed Mr. Moore, referring to the present of a davenport which was being made to Mr. and Mrs. Madill by the congregation, and presenting them with an album to contain Mr. Moore's address, the photograph of the session, of which Mr. Madill is a member, and the signatures of the session and of as many of the congregation as wish to inscribe their names therein.

Mayor Turner made an appropriate speech, opening it with a reference to the many natural and industrial advantages of which this city should be proud, and saying that these could not compare with the upright characters and reputations for truth, honesty and right enjoyed by men like Mr. Madill, who go out from Peterboro to make their homes elsewhere.

Mayor Turner also spoke of Rev. Mr. and Mrs. Allen as being newcomers to the city, and of the former having the right to expect that his new congregation would uphold his hands in his ministerial endeavors.

Presented With Book.

A further item in the programme of farewell to Mr. and Mrs. Madill was the presentation of a handsome book, entitled "London," to Mr. Madill, by the president of his Sunday School class, Dion Snelgrove, who read the brief address inscribed therein.

Mr. Madill, replying for himself and Mrs. Madill, was visibly moved by the many expressions of affection and esteem showered upon them both. He spoke of the pleasure and joy which he had experienced in his long years of Sunday school work in St. Paul's Church and also his twenty-three years' service on the Nicholls Hospital Trust Board. He thanked the different speakers and the congregation for their kindness, of which he declared himself unworthy, and spoke of his sorrow at leaving just when Rev. Mr. Allen was taking up the work of the pulpit in St. Paul's. He also asked the congregation to give their new minister every support. Mr. Madill referred to his friendship of long standing with Rev. Mr. Thomson, the chairman.

Rev. Mr. Thomson rose to refer briefly to the good work done by Mr. Madill and other members of St. Paul's in helping years ago to establish the present flourishing Knox Church.

The programme concluded with the hymn, "God Be With You Till We Meet Again," and the service of refreshments by the Ladies' Aid Society of the church.

The address read by Mr. D. H. Moore follows:

Dear Mr. and Mrs. Madill:

Our hearts are too full tonight for us to venture to express, in any adequate manner, the depth of our feelings. The ties that have united us for many years, in the closest and most enduring bond of all, Christian fellowship, are so deeply cherished that your impending departure creates a desolating sense of the loss we are sustaining. The thought, "What shall we do without you?" is in all our minds and still awaits an answer.

It is thirty-four years since you first identified yourself with St. Paul's Congregation. It was on November 6, 1893, that you, Mr. Madill, was elected to the eldership of this church. Never have we had an elder who more fully held our respect, love and confidence. As you have passed in and out among us, these many years, we have grown to realize that because you have delighted to honor God and sought to please Him in all your ways, He has shown that His loving favor has been upon you and that you have been one of His beloved servants in whom He has been well pleased.

It is beyond our power to express our appreciation of the faithfulness of your service among us. Although for many years engaged in arduous business pursuits, each Lord's Day has found you faithful in your attendance, morning and evening, in God's House.

Your unremitting, spirit-filled ministry as a teacher in the Sunday School, of which, for some twelve years you were the Superintendent, has enriched the lives of hundreds, yes of thousands of the young people who thus were brought into contact with you and, through you, with the Lord whom you served.

As an elder you have been faithful in your ministry and to your elder's responsibilities, never shirking the difficult and occasional unpleasant tasks that your duty, as a faithful shepherd of the flock, has called you to perform.

The weekly prayer meeting has brought added blessings to us because of your constant attendance and spiritual ministrations. The mere sight of your face, revealing, as it has so fully, the richness of the inner life of the Spirit, has proved a constant benediction to us. It has enabled us to realize how true are the words of the Psalmist, "The steps of a good man are ordered of the Lord and He delighteth in his way." We can the more easily believe, also, that, "When a man's ways please Jehova, He maketh even his enemies to be at peace with him."

Your home life, to those who have had the privilege of meeting you there, has been an inspiration. There we have seen that "A worthy woman is the crown of her husband," and we have united with the Psalmist in the question, "A worthy woman, who can find her, for her price is far above rubies? The heart of her husband trusteth in her."

We cannot express how much we shall miss you both. We can only rejoice with you in the fact that you are to be with your son and daughter and others connected with you by the ties of kinship. Our united petition to the Throne of Grace is that you both may be spared in health and strength for many years of further service for the Master, and to enjoy the love and confidence of all who know you.

We trust that your automobile, which we have grown to prize because of your enjoyment of it, will bring you back for frequent visits in our homes and to our church, where you will always be welcomed, honored and esteemed.

Bombay has opened a public library and reading room exclusively for women.

JUST ONCE IN A BLUE MOON YOU ARE GOING TO GET BARGAINS

BANKRUPT STOCK

ENGLISH CLOTHIERS, LTD.

MEN'S HATS English makes. Light and dark greys and browns.... **$2.85**

OUR ENTIRE STOCK of Men's, Young Men's, Boys' and Children's Clothing, Hats and Furnishing Goods is included in this great Week-End Bargain Carnival. If you want bargains and money-saving values, stop everything—if indisposed, send a friend, son, daughter or neighbor—but be sure and get your share. All new, fresh, clean fall and winter merchandise.

MEN'S HATS English makes. All newest styles, colors and shades... **$3.45**

SUPER SPECIALS for Friday and Saturday Selling!

MEN'S SUITS REGULAR $18.50 **$10.45** - REGULAR $21.75 **$12.75**

MEN'S SUITS REGULAR $23.75 **$14.75** - REGULAR $25.50 **$18.75** REGULAR $28.75 **$24.75**

MEN'S SUITS REGULAR $32.00 **$26.75** 2-PANT SUIT; REGULAR $40.00 **$32.50**

MEN'S HARD COLLARS 15c
MEN'S SOFT COLLARS 22c
BELTS 22c

NECKWEAR 59c - 85c - $1.19

MEN'S SUSPENDERS 39c - 45c - 50c

MEN'S COMBS $1.79 - $2.69

MEN'S OVERCOATS
REGULAR $25.75. NOW $17.50
REGULAR $26.75. NOW $18.75
REGULAR $29.75. NOW $21.50
REGULAR $32.50. NOW $23.75

OVERALLS $1.45
SMOCKS $1.45

SWEATERS PULLOVERS AND COATS $3.75 $4.85

BOYS' SUITS $5.00 $8.45 $9.75

MEN'S PANTS COTTONADE .. $1.95 TWEEDS $2.85

MEN'S OVERCOATS EXTRA SPECIAL
This shipment has just arrived for this Sale!
THEY ARE KNOCKOUTS
$16.45 - $19.75 - $24.75
THESE COATS SOLD REGULAR UP TO $40.00

409 George St.
WALTER A. McCUTCHEON, PROP.
PETERBORO

MEN'S OVERCOATS
REGULAR $33.75. NOW $25.75
REGULAR $37.50. NOW $29.75
REGULAR $39.00.4 NOW $32.50
REGULAR $40.00. NOW $33.00

MEN'S SHIRTS $1.29 $1.95

Men's Pyjamas $2.19

BOYS' BLOOMERS SPECIAL ...... $1.29 SPECIAL $1.69

BOYS' SUITS $10.45 $12.50

JUNIORS' SUITS $3.75

MASSEY HOLDS THREE MEETINGS

Visited Millbrook on Final Evening of Election Campaign.

OTHER SPEAKERS.

MILLBROOK, Oct. 29.—Honorable Vincent Massey made his third and final appeal to the local electors here before a crowded hall on Wednesday night, even standing room being at a premium.

Three meetings that evening mean that Millbrook came second on the list, and Mr. Massey's arrival was delayed until ten o'clock. J. C. Ross, of Toronto, during the time of waiting, made two announcements that created interest and called forth warm applause, giving illustrations of what Mr. Massey had already done for Durham. The first had reference to a returned soldier, J. R. Smith, of Millbrook, who had bought a farm and stock, etc., when peak prices prevailed, and was afterward obliged to relinquish same and lose what he had paid thereon.

Mr. Massey, said Mr. Ross, had taken up the matter with Ottawa, and a letter was read from the secretary of the Soldiers' Settlement Board, stating that in view of the circumstances of the case, the Board was prepared to give Mr. Smith a chance to go on the land again.

The closing of Osaka station, used by the farmers of the district as a shipping point for cattle and produce, and which, if closed, would necessitate an increased haul of some miles, had been decided upon, said Mr. Ross, but Mr. Massey had taken up this matter with the Railway Board at Ottawa, and a letter from Mr. King's secretary was read, giving the information that the station was to be kept open, and the present agent, Mr Fox, retained.

A warm tribute was given Mr. and Mrs. Massey upon their arrival at the hall, the entire audience rising and singing heartily, "For they are jolly good fellows," and prolonged applause greeted his introduction to the people.

"I appreciate tremendously such a large gathering coming out on such a night as this, with roads in their really dangerous condition," said the candidate. "I believe tomorrow we face a danger — and a very real danger—in the higher tariff and higher taxation proposed by Mr. Meighen."

Three cheers and a tiger, with prolonged applause, were given Mr. Massey as he concluded his address, and was leaving the hall.

Dr. John Hunter of Toronto, who fifty years ago practised his profession in Millbrook, was the first speaker of the evening, and referred to the fact that in 1878 West Durham was represented by Hon. Edward Blake, while East Durham had an equally distinguished member in Colonel Williams. "You have now the third opportunity of making your riding one of the best known in Canada by returning Honorable Vincent Massey — a gentleman, a scholar, a man of splendid ability and wide business experience."

A. E. Roebuck, of Toronto, delivered a strong speech, pointing out the gain to the country from the introduction of the Progressive party into its political life. The fact that government by Order-in-Council has been discontinued during the past three years, the railway situation and its improvement in recent years, the reduced burden of taxation, and the advantages of a balanced budget (due largely to Progressive influence), were among the points dealt with in detail by the speaker.

Rev. Adam Hamilton of Cobourg and Mr. J. Wearing of Peterboro both were accorded an excellent hearing, though under the disadvantage of coming on the platform after 11 p.m., the latter beginning to speak when it was approaching the midnight hour. Both strongly endorsed the candidature of Mr. Massey, and put forward, in a convincing manner, some of the issues of the day, and the need of the policy supported by the government of Hon. Mackenzie King for Canada's prosperity and national unity. Mr. Hamilton, who is a Scotchman by birth, struck a strongly Imperialistic note throughout his address.

The meeting closed with the National Anthem.

Music was furnished by the [illegible] orchestra, while the people were gathering. Mr. Orme Gatsby, who is a general favorite, singing one or two songs, and also speaking [illegible] to the gathering during the evening.

[illegible], a prominent farmer of Cavan Township, was chairman.

IT PAYS TO ADVERTISE

LIBERAL SPEAKERS MAKE LAST EFFORT

G. N Gordon and Mrs. Thorburn Addressed a Meeting of Electors in Lakefield.

LAKEFIELD, Oct. 29—The last Liberal meeting of the present campaign was held in the Memorial Hall on Tuesday evening, with a large attendance, the ladies probably outnumbering the men. The chairman was Mrs. W. M. Graham, convenor of the Women's Liberal Committee, and the speakers were Mrs. Chas. Thorburn of Ottawa, and Hon. G. N. Gordon, M.P., who both delivered excellent addresses upon the issues at stake in the present campaign.

Seated on the platform were Mesdames A. G. Lawless, Wm. Simpson, Geo. A. Charlton, Mrs. J. A. Porter and Mrs. H. T. Moore and Misses Webster, M. Fortier and G. Simpson, and Messrs. J. A. Porter, Duff, J. H. Sherin, F. J. Moore, G. A. Graham, and Dr. J. C. Smith.

Solos were rendered by Mrs. A. B. Burrows, "Love's Old Sweet Song," and by Mrs. D. H. McMillan, "My Ain Folk," and a ladies' chorus rendered "O Canada," in splendid voice, while the audience, led by a men's chorus, sang several of the "choice" on the song sheets provided.

Mrs. H. E. Moore and Miss Gwen Simpson played the accompaniments.

Invitations are out for the Fireman's Hallowe'en Dance, to be held on Friday, October 29. It is the first dance of the season and bids fair to be popular, especially as it fits in between Election Day and the hunting season, which calls so many of the young men away to the wilds. The stewards are Messrs. A. H. Clarke, W. Murduff, W. Robruise, T. A. Simpson, E. Robertshaw, A. Summers, S. A. Grylls, and J. C. Ridpath.

Snow Plough Appears.

The appearance of the snow plough doing much needed service on Wednesday was almost unprecedented in October, and evoked many prophecies of diverse character from the weather-wise in the village. A little bit of winter when one expects a glorious Canadian autumn is not a popular substitute.

Personals.

Mr. F. J. McFadden of Peterboro was in the village on Tuesday on business.

Mrs. A. Northey and Miss Ray have returned from a week's visit in Montreal.

Mr. J. H. Sherin and Mr. John C. Sherin have returned from a trip to Saskatchewan.

BARN BURNED.

Lantern Explosion Was the Cause of Loss to Farmer.

OMEMEE, Oct. 29.—The explosion of a lantern which he was using in doing his chores, was the cause of a fire at three miles north of Omemee this morning, on the property of James Sharp. The livestock was saved, but the season's crop, barn and implements were destroyed.

Easy To Gain Weight With Yeast and Iron

New Combination of Yeast With Vegetable Iron Builds Up Weight in Three Weeks

Thin, run-down and underweight men, women and children can improve their health, increase their energy and put on from five to twenty pounds of good solid flesh in three weeks.

A new combination of yeast vitamines with vegetable iron, renews the action of sluggish blood cells, drives out dangerous body poisons, increases energy and endurance and supplies the system with the vitamines that build up weight.

For years yeast has been known as a rich vitamine food, but not until we perfected "ironized yeast"—which comes in concentrated tablet form, was it possible to take yeast and iron in the right proportions to build up weight.

Vegetable "Iron" when combined with yeast is quite easy to digest, therefore better for the system. And "yeast" when ironized becomes just twice as beneficial as ordinary fresh or cake yeast.

Ironized Yeast tablets are composed of concentrated food elements, therefore they are pleasant to take and free from drug-like effects. It makes no difference how old you are—or how young you are—how long you have been under-weight—or how much underweight you are, "ironized yeast" tablets are positively guaranteed to pick you right up, and add from five to twenty pounds of good firm flesh in three weeks' time. If they fail get your money back.

JOSHUA AND MARY ANDERSON CELEBRATE 70 YEARS MARRIAGE

Mr. Anderson is 99 and His Wife Ten Years Younger.

IN GOOD HEALTH.

Have Always Lived on the Same Island in Trent River.

(By Staff Reporter).

ANDERSON'S ISLAND, Oct. 29.—The first two votes polled at the sub-division at Glen Ross, in South Hastings riding, at the election today were cast by Mr. and Mrs. Joshua Anderson, of Anderson's Island, which is situated in Trent River, about five miles from Stirling. Mr. Anderson is 99 years old and his wife is ten years his junior. He has been voting for the past 75 years, every time in the same subdivision, and in all these years has never failed to take part in either a Dominion or Provincial election. He has always been a Conservative, and in politics, as in all other important problems, he and his wife have been in accord, before and since the franchise was given to women. Mr. Anderson was 24 before he cast his first vote. In those distant days every voter had to be a freeholder, and he had not secured the deed of his farm until three years after he had attained his majority. One year ago in the by-election in which Charlie Hanna defeated Gus Potter, Mr. Anderson was the first to hand in his ballot at Glen Ross.

Their Wedding Day.

Thursday was an auspicious occasion in the lives of this aged couple. They left the polling place and returned to their home, where, with their children and grandchildren and great-grandchildren, they celebrated the seventieth anniversary of their wedding day, an anniversary so rare in the annals of matrimony that no special designation has ever been found for it. Seventy years of married life is the history of a period that extends back to the pioneer days when Anderson Island was a forest. Out of that forest the young couple carved the home which shelters them in peace and comfort today.

Nearing Century Mark.

If Mr. Anderson lives until the 21st of January next, he will be 100 years old, and once again his children will gather to do honor to him on the anniversary of his birth, just as they have done on the same occasion for years past. He was born in Murray Township, Northumberland, about a mile from his present home, just across the county line. When he was 11 his parents moved to the island, the first to ever settle here, and the place was given their name.

Has Had Four Birthdays.

Mrs. Anderson, whose maiden name was Mahala Parcels, was born in Murray township not far from the home of her future husband, on April 3, 1836. That day was Easter Sunday, and in the past 89 years the anniversary of the Resurrection, has fallen on the same date only four times so that Mrs. Anderson is wont to say that she has so far had only four real birthdays. Both she and her husband enjoy the best of health with faculties wonderfully preserved considering their years. Only once in his life has Mr. Anderson required the services of a doctor. They have outlived all the contemporaries of their youth and have still a fair prospect for continued existence.

The late Rev. William Black, at that time in charge of a Methodist mission station where Stirling is now situated, officiated at the marriage that was solemnized so many years ago.

Long-Lived Relatives.

All of Mr. Anderson's brothers and sisters are dead, one brother having reached the age of 79, and a sister passing away at 95. His mother died when she was 95 and up to the present no older person has been buried in the Stirling cemetery.

Mrs. Anderson's grandfather, the late John Parcels, who fought in the war of 1812, lacked only one month of being 101 years old at the time of his death. As an evidence of his marvellous vigor it is in the records of the Parcels family, that in his 100th year he made the trip from Trenton to Toronto, and return, in less than a week, covering the entire distance on foot. Vigorous men were required to convert Ontario from a wilderness to a garden and it seems that such men were provided for the strenuous task.

The Children Present.

Five of the six living children of Mr. and Mrs. Anderson, came down withwith their aged parents to the wedding dinner on Thursday. These were Mrs. William Hanna of Stirling; Mrs. William Reaume of Wallaceburg, and Mrs. Chester Hoard, who resides with her husband on the farm next to her parents. The two sons present were Lester of Hoard's Station and Fred, who resides with his parents. Fred, a other son lives in Saskatchewan. A large number of the 20 grand and 27 great grandchildren, were in the gathering.

Five children have passed away and the death of three of these brought to Mr. and Mrs. Anderson the only tragedies of their peaceful and otherwise uneventful lives. Richard and Angelina aged 11 and 10 years respectively broke through the ice while crossing the Trent River on their way from school, and were drowned, their bodies clinging together, being recovered later. A son, Wilson, who kept a store at Wellman's Corners, was killed by a horse some years ago.

OBITUARY.

MARTHA PRISCILLA PICKLE.

NORHAM, Oct. 29.—Following a lingering illness which extended over several weeks, Martha Priscilla Pickle, wife of the late Nelson King passed away at the home of her son Ira King, in Brighton township, west of Codrington early Monday morning.

The funeral services were held in Mount Olivet United church on Wednesday afternoon at 2.00 p.m.

MRS. ROBERT RUTHERFORD.

COLBORNE, Oct. 29.—The death of Mrs Robert Rutherford has removed a lady who was highly esteemed throughout the community. Mrs. Rutherford had been ill for a long time, but although her passing was not unexpected, it has left a deep feeling of sadness. Mrs. Rutherford before her marriage was Miss Chapin and her life had practically been spent here. Besides her husband she leaves a daughter, Mrs. Charles Black, and twin sons, Fraser at home and Arthur in Detroit. She is survived also by one brother, Mr. George Chapin of Cobourg.

The funeral was held on Sunday afternoon. Service was conducted by Rev. Mr. McCullough, Presbyterian minister, and the interment was at Lakefield cemetery.

GUSTAVUS HOWDEN.

There passed away in Emily Township on October 23rd a very highly respected resident in the person of Gustavus Howden, in his 87th year. He went to bed Wednesday night in his apparent good health, but took ill Thursday morning before rising. The doctor was summoned, who informed the relatives that there was no possible chance of his recovery, owing to the condition of his heart. Kind hands ministered to him until he passed peacefully away at 5 p.m. Friday.

The funeral took place from the homestead, 3rd Line, Emily, Sunday afternoon at 3 o'clock, to the Emily Cemetery, and in spite of the most inclement weather, a large crowd gathered to pay their last respects to the departed.

The deceased came from Fermanagh, Ireland, with his parents and brothers seventy-eight years ago, crossing the ocean in a sailing vessel and taking eleven weeks to cross. They took up residence in Cavan Township, near the Fallis Line, later moving to Monaghan.

When a young man he married Mary Kerr, of Emily, near Omemee, and they lived a few years in Monaghan, near the old Town Hall, later moving to Emily. There were seven children born, four of whom survive: Mrs. Stuart Fallis, Fallis Line, Cavan; Mrs. I. Magee, Peterboro; Wilfred, merchant, Fowler's Corners; Will on the homestead.

Mr. Howden was a broken-hearted man when he was bereaved of his wife forty years ago, and he was left a widower with five small children. He afterwards married a cousin, Mary Gallagher, who predeceased him over four years ago. To this union was born one son, Herbert, living in Emily, near Omemee. One brother also survives, Richard of Omemee.

The deceased was noted for his kind, sympathetic and cheerful disposition, always entering into the sports of the young folks, and loved to meet and visit with old friends. He is mourned by the entire community. The pastor, Rev. E. Rowland, spoke very touchingly, and paid some glowing tributes to the deceased. He said he had known Mr. Howden for thirty-five years, and when he was just a lad entering the ministry, he received a great deal of help and encouragement from Brother Howden, and he felt that he should be among the mourners instead of the officiating clergyman. Mr. Howden was a Methodist in religion, and was Sunday School superintendent for years. There is in the home a large family Bible, presented to him years ago by St. John's Anglican Church, where for some time he was their Sunday School superintendent. There is also a rocker which was presented to him by the Middle Road Sunday School, where he was superintendent for years, and a devoted member of the little church.

Those from a distance who attended the funeral on Sunday were a nephew, Vincent Howden, Detroit; Mr. and Mrs. H. Biglow and Miss Pricilla Howden, Bethany; Mr. and Mrs. Robert and Will Howden, Cavan; V. J. Fallis, M.P., and Mrs. Fallis, Fallis Line, Cavan; Reginald Fallis, Cavan; Ex-Warden A. Henderson, Fallis Line, Cavan; William Russel, Port Hope; — and Mrs. J. Bradley, Bridgenorth; Mr. and Mrs. Hugh Howden, Peterboro; Miss A. Somerville and Miss Hazel McWilliams, Peterboro; Mr. and Mrs. F. Guthrie, Peterboro; Mr. S. C. Kerneghan, Peterboro.

MARRIED SEVENTY YEARS

JOSHUA ANDERSON.

MRS. MARY ANDERSON.

Mr. and Mrs. Anderson are today celebrating the 70th anniversary of their wedding.

MISSION WORKER GIVES INSPIRING TALK AT MADOC

Says United Church Worth Any Previous Hardship Suffered.

CASTE SYSTEM.

Christianity Levels Classes —Asiatic Nations Are Waking Up From Slumber.

MADOC, Oct. 29—Citizens of Madoc were given a rare treat on Monday evening when Dr. Bates, a missionary home on furlough from Japan delivered an instructive and inspiring address in the United Church.

Rev. Mr. Foster introduced Dr. Bates as bringing a message from the Central Executive, and as one able to give the message concerning the new church and able to speak of the work both at home and abroad in the Mission field. Mr. Foster regretted that varied interests had prevented many from attending the lecture Dr. Bates, in referring to the smallness of the audience, said that a remark had been made by one of the early Japanese Christians which he had always remembered and which he had found inspiring and comforting all through his service. This man was the Hon. S. Ebara, M.P., a leading statesman, a highly educated gentleman and a member of the House of Lords in the Japanese parliament, and he said, "Whenever I speak I always remember that God is here and then it makes no difference how many are in the audience."

Dr. Bates spoke of the pleasure it gave him to see this part of the country. He had not known that this beautiful section of the country was the one that helped to make the ladies beautiful, that it was the centre of the talcum industry. He spoke of the joy and privilege it was to be at home this year on furlough, to be here at this birthday of the church. Dr. Bates was appointed by the Japanese church as delegate and he reached Toronto on June 9th in time to be present at that memorable service held in the arena. He spoke of how much the union of the churches meant to the mission field. It is the most convincing argument for the gospel of Jesus Christ. He spoke of the way in which denominational names are carried into the Japanese language and said he longed for the time when the only name would be the Church of Christ. The United Church is worth any **hardship, any sacrifice there may** be made. Greater things will be accomplished in the mission field when the United Church gets into its stride. Today it can be said of the United Church Mission as it is said **of Britain: "On it the sun never sets"** Dr. Bates then gave a brief but clear cut, concise resume of some of these missions.

One wonderful thing of the program for this work is that we are brought into contact with the civilization of the world. There are four types of civilization: 1, Our own, the Greco-Roman; 2, the Mahaammedan civilization which is found in Arabia, Turkey, India, China; 3, the Indian **or Hindu** which is the civilization of three hundred million people; 4, the Chinese, which embraces China, Formosa, Korea, Japan. All these still leave Africa outside. Africa is still below; is just emerging from the stage of barbarism into that state where there is a written language and a little literature.

The Congregational Church brought to the United Church a wonderful challenge in this mission in Africa. When Mr. and Mrs. Curry, missionaries sent out by the Congregational church, went there they had to teach the Africans everything as if they were children. They had to invent their literary life that they might have a written language to teach them from. In Portuguese territory the missionaries had to learn their language as well as the African language as they were not allowed to teach them in any language but their own. Miss McKenzie, a missionary in Africa, had said that they even looked to her for medical aid, but there were three things she felt safe in carrying and administering at times and these were quinine, castor oil and baking soda.

Dr. Bates said if time in his only permitted it, how much he would like to go to Africa to teach these black children who are only now emerging into the joy and light of the Christian religion, and of whom there are still so many who appease their grotesque do's with incantations and sacrifices.

The speaker then referred to India which he characterized as a remarkable country. India has produced wonderful buildings, government, religion, and fine men and women. We must not think we are on a higher level looking down on the India people. They have culture and many wonderful things, yet these are little without that one priceless possession which they lack and we have, Jesus Christ. There are two types in India, the Hindu and the Mohammedan. India has sometimes been called the mother of religion and the mother of philosophy. One of the greatest men of today is the poet-philosopher, Tagore. Dr. Bates explained the system of caste in India, and in this connection cited two Christians, Bishop Azarah and Mr. Karmarkar, both noted men. Bishop Azariah was of lower caste than Mr. Karmarkar and before becoming Christians, had his shadow fallen on Mr. Karmarkar, the latter would have been polluted and would have had to go through many ceremonies to become purified. Christianity did away with these differences and now these two men are able to eat together and to be friends. When these men first met they could not converse with each other except in English, because they were from different parts of the country, and though both Indians, neither could speak the other's language, but they were both able to speak English. That is one way in which Britain has helped to unify India by giving her a common language.

In referring to China's ancient civilization, the speaker said China was a great nation when our ancestors were running through the woods with war-paint and feathers. Three hundred years ago Champlain was discovering this country, but three thousand years ago the Chinese were a cultured people. Then they went to sleep for centuries but now they are waking up with tremendous rapidity. It can no longer be said of the East that it is unchanging.

In speaking of Korea, Dr. Bates said that there are more Christians there than there were in the whole world in one hundred years after Christ. The rapidity of the work there has been most astounding. The Koreans are not happy in their political relations, but Christianity has brought much joy and peace to them.

Last of all Dr Bates touched on his own mission field, Japan. A mission was established there by the Methodist Church in 1873. There have been three streams of civilization merged into one in Japan. First, there was the old Japanese life. Then came the Chinese influence which was very strong, and following that, the European. When Dr. Bates went to Tokio twenty-three years ago there were no cars, no lights, none of the modern appliances. Now it compares favourably with any great city in the West. They have a splendid medical system, an efficient police system and post office. The Japanese are an attractive people, but they are without Christ, although the work is advancing well. There are fifty nine million people in Japan of whom two hundred and forty thousand are Christians. Dr. Bates thinks the next twenty-five years will bring great changes and he hoped that the foreign mission work may come to its consummation there during his life-tme. Dr. Bates has been connected with the West Japan College for the past ten years. In this college they have an auditorium that seats sixteen hundred. Over two thousand students have graduated and one hundred and thirty Christian ministers have been trained for their life work in this school.

BLACKHEADS

Don't squeeze blackheads—dissolve them. Get two ounces of peroxine powder from any drug store and rub with hot, wet cloth briskly over the blackheads. They simply dissolve and disappear by this safe and sure method.

LANTERN LECTURE ON COAST MISSION

Activities of A. Y. P. A. of Christ Church Last Week End.

OMEMEE, Oct. 29.—On Sunday, October 25, the young people of Christ Church, Omemee, held their annual A.Y.P.A. Sunday. Some of the members took an active part in the service, which was especially for A.Y.P.A.

On Monday evening a lantern lecture on the Prince Rupert Coast Mission, was the feature of the evening. An interesting insight into the great work done by our missionaries was vividly given, also some idea of how people live and carry on their work. The meeting was well attended and the President reminded all to be on hand next week, when the young people of the other denominations will be the guests of the A.Y.P.A.

Personals.

Mr. and Mrs. Josh Kennedy of Lindsay called on the former's brother, Mr. W. H. Kennedy, on Thursday.

Mrs. J. J. Magee has returned home after spending three weeks with her sisters at Bobcaygeon.

Miss Margaret Middleton spent Sunday with her friend, Miss Laura Kennedy of Dunsford.

Mr. and Mrs. Gynn and son Charles of Toronto were the guests of Mr. and Mrs. S. J. Mackey over the week-end.

Messrs. F. G. Sandy, C. R. Corneil, Harold Lang and R. J. Patterson, C.P.R. were among those from Omemee who attended the plowing match at Little Britain on Friday.

Mrs. V. Jones and Miss Marion Dickson attended the A.Y.P.A. Convention in Brantford last week, being representatives from the Omemee branch.

Mr. Everett Tisdale of Toronto, an old Omemee boy, visited Mr. and Mrs. Charles Ivory on Tuesday.

Inspector R. F. Downey of Peterborough paid an official visit to the Omemee School on Tuesday.

Mr. and Mrs. H. Nugent have returned home after spending two weeks with Lindsay relatives.

Mr. Roy English of Norwood visited friends in town last week.

Miss Jennie Smith arrived home on Monday, after having spent a couple of months with Mrs. M. Germain of Moose Jaw.

Mr. Vincent Howden of Detroit spent the week-end with his parents, Mr. and Mrs. R. Howden and also attended the funeral of his uncle the late Gustavus Howden of East Emily.

Messrs. Roy Windrim and Lewis Adams have returned from the Canadian West, where they spent the past eight weeks.

Mr. and Mrs. R. Snow and two daughters of Judhaven, Muskoka, motored to Omemee on Saturday. Mrs. Snow will remain for a visit with Mrs. A. Scott, while Mr. Snow returned home on Monday.

Miss Weese has returned to her duties in Brooklyn, N.Y. after a pleasant visit with her sister, Mrs. Curtis.

Mr. Harold Bradley was a visitor to Toronto last week.

Mrs. L. McCauhey of Lindsay visited her parents, Mr. and Mrs. L. Windrim last week.

Mrs. W. Franks and daughter of Peterborough have returned home after spending a few days with Mrs. E. Jamieson.

Mr. Harry Cressy of North Bay spent a couple of days this week with Mr. and Mrs. Cecil Corneil.

Miss Rita Kennedy visited relatives in North Emily on Sunday.

Rev. Mr. Jaffrey of Toronto occupied the pulpit in the Continuing Presbyterian Church, last Sunday morning.

Mrs. Galbraith and two children are visiting her parents in Toronto.

Among the many from Omemee who heard Hon. Mr. Meighen in Lindsay on Saturday were Mr. and Mrs. W. G. Stephenson, Mr. and Mrs. W. D. Stinson, Mr. and Mrs. R. Poast, Mr. and Mrs. J. Bushnell, Mr. and Mrs. H. Lamb, Mr. and Mrs. C. Ivory, Mr. and Mrs. F. G. Sandy, Mr. and Mrs. E. Jamieson, Mr. and Mrs. F. Bent, Mr. and Mrs. G. Newman, Mr. and Mrs. K. J. Cornwall, Mr. and Mrs. J. Widdes, Mr. and Mrs. S. Connell, Mr. and Mrs. Geo. Fee, Mrs. T. I. Stephenson, Mrs. C. Corneil, Misses C. Cornwall, A. Stephenson, Keough, Young, M. Carey, L. Parsons, and Messrs. T. J. Parsons, W. McQuade, Thomas McQuade.

T. Newman, R. James, J. Bannon, O. Bannon, D. Deyell, A. T. Weir.

Mr. and Mrs. Walcott of Ohio are holidaying at Fee's Landing.

Messrs. J. Walters and Geo. Caldwell of Port Hope were in town on business last week.

Mrs. J. J. Nichols spent Friday and Saturday with friends in Lindsay.

Mr. H. McGinnes and son, Harry, motored to Newburg last week to see the former's brother-in-law, Mr. T. Winters, who was seriously ill. On Wednesday, Mr. McGinness received the sad news of his death. The deceased had visited with ost Mr. Meighen hundreds of come well and favorably known, and his sudden demise came as a shock to those who knew him.

Mr. Ernest Maunder of Toronto paid a visit to Omemee on Tuesday.

Friends of Mr. F. Johnson will be sorry to hear he has been forced through illness to give up his position as baker for a while.

Abd-el-Krim, the Riffian chief, is reported to have offered rewards of $5,000 for every member of the Sherifian Squadron, composed of American volunteer aviators, brought to him, dead or alive.

France has the strongest airplane force in the world, with 1962 first line planes registered and 4 000 planes in reserve. There are 33,000 officers and men in the air force, with 1,500 reserve officers.

Sometime! Why not this time?

RED ROSE TEA "is good tea"

The ORANGE PEKOE is extra good. *Try it!*

CAMPAIGN ENDS IN EAST RIDING

Dr. Embury Wound Up His Electioneering at Marmora.

HAVELOCK MEETING.

MARMORA, Oct. 29 (Special to The Examiner)—Marmora's spacious town hall was filled to overflowing on Wednesday evening with electors from Marmora Village, Marmora Township and Deloro to hear Dr. A. T. Embury, the Conservative candidate.

Mr. S. B. Wright took the chair, being supported by the candidate, Reeves G. B. Achart and R. Bonter, Hon. J. R. Cook, and Mr. R. A. Elliott. Sill's Orchestra of Madoc furnished selections at the commencement and between speeches.

Hon. J. R. Cooke gave a very striking speech, extending almost an hour. He eulogized Dr. Embury and spoke next on the Government's great duty of nation building. In thinking of problems of the future he recalled words spoken to Canadian boys by Earl Grey, to the effect that in days to come the greatest Empire the world has ever known would have its capital in Canada. He contrasted the policies of the Liberal and Conservative leaders in their relation to Imperial welfare. He remarked that the Conservatives were upholding British connection as believed in by the Fathers of Confederation. He concluded by saying that three humiliating factors of the Liberal governments of the past would be followed by another on the morrow.

Dr. Embury followed in breezy style. He said that Marmora stood as a granite rock for Conservatism. He then dealt with the national debt and the causes leading thereto. Next he depreciated the third party, though he adduced that his opponent was rather an Independent than a Progressive. He proceeded to answer statements made concerning himself, not by Mr. Brethen but by his supporters, on the temperance question. He stated that he could not sign the petition, for the reason that the electors would have no respect for a man who would use the church as a political football to bring him into parliament. In conclusion, he solicited support as the standard bearer for the Conservative party.

Reeve C. B. Achart having briefly spoken, the chairman read an extract from The Kingston Standard, wherein Senator Mr. J. O'Brien, Liberal, by telegram, had stated he was behind the Conservative party in this election. Mr. R. A. Elliott followed with a brief outline of organization work. The meeting was next addressed by G. S. White of Madoc and John Sexsmith, ex-M.P.P., who had just arrived from a meeting in Madoc.

The latter, who spoke last, commenced under unusual circumstances by replying to a question from a member of the audience in such vigorous style as to cause mingled applause and laughter from those present, and which were renewed throughout a lengthy discourse. A noteworthy feature of the meeting was the tributes paid by three speakers to the character of Sir Wilfrid Laurier. After lasting three hours, the meeting terminated at 11.15 p.m. with the National Anthem.

Havelock Meeting.

HAVELOCK, Oct. 29.—The Town Hall was crowded on Wednesday evening with a very enthusiastic audience to hear the policy of the Liberal-Conservative party discussed for the last time in this campaign. The speakers were Mrs. Fallis of Peterboro, Dr. Harper of Madoc, Col. McKay of Toronto. Mr. S. S. Joyce presided and asked the following to take seats on the platform: Mrs. Wm. Vance, Mrs. Geo. Smith, Mrs. E. Mathison, Mr. J. Kennaird, Mr. R. Sanderson. All of the speakers were billed to address a mass meeting at Norwood. Mrs. Fallis was the first to arrive, and left immediately after her address for Norwood. Dr. Harper was the second speaker and Col. Johnston the last.

Dr. Harper gave some reasons why he said Dr. Embury should be elected. "Progressive is only a name," he said, "because the Liberal-Conservative Party is progressive." In closing he asked the citizens of Havlock to do their part and support Dr. Embury and Canada.

Col. McKay was next called, and dealt in a very masterly way with the railway problem, national debt, exodus to the U.S.A., and the tariff, and asked the audience to support Dr. A. T. Embury and the national policy of Mr. Meighen.

Use MURINE NIGHT & MORNING & KEEP YOUR EYES CLEAN CLEAR AND HEALTHY
WRITE FOR FREE EYE CARE BOOK; MURINE CO. CHICAGO, U.S.A.

BROADCASTING STATION RESULTS OF DOMINION ELECTION AT EXAMINER

A local Tory, who is great on Radio, and has a set-up in his domicile, coming home from a political meeting, felt shivery (quite natural feeling under the circumstances), and making this excuse to his spouse, betook himself to bed. There he snuggled and twisted and curled himself, till at last, he sprawled over the border-land to sleep—and dream. In his dream, that which was uppermost in his mind dominated. He was not sure of what the result of the election would be, he told his better half (in his dream, of course), so he would just sit up and get the result from the broadcasting station as he sat in his comfortable chair. What an age it seemed sitting there waiting for it coming through! Would he have to go down to the Examiner after all for the result x x x He would rather not x x x the dream was sweet and glorious—until he could not rest, and the awkward thing was that he could not walk freely about, whether it was Protection which had got him, or the wife had wrapped a rug round his limbs, he could not make out x x x but walking was difficult x x x "Gur-r-r—Buzz—Buzz. Ah, here we are, now listen! CFCA Broadcasting Station—further election results—Peterboro West—gurr—gurr—gurr—Hon. G. N. Gor—" A deep sigh was the only sound—he heard no more, with a groan he sank into "his work" in his bed and finished the night in a garrulous nightmare, part sleep, part waking. He told his wife in the morning of his dream—and she cheered him for his duties of the day with the soothing remark, "Oh! dear, dreams are always contrary." By the time this is under your eyes, perhaps you may want to 'phone 1600 or 1601 for the result—let your enquiries be short and sweet, or if you wish, you can obtain all the election results in the EXAMINER EXTRA to-night—which is right—his dream or his wife? S. L.

WOMEN'S PAGE

SOCIETY

Items for the Society Column must be received before 1 o'clock daily. Telephone numbers 1600 and 1601.

A jolly Hallowe'en party was held by the IXL class at the apartment of Miss E Dix, McDonnell street, on Tuesday evening. The young ladies and their escorts numbered about fifty, and spent a pleasant evening in playing games, dancing and the enjoyment of dainty refreshments. The rooms were beautifully decorated with Hallowe'en novelties, with a special feature in a basket full of favors placed in the living room. The evening opened with a grand march, all the guests being in costume. Prizes were won by Miss Margaret Storey, as a Spanish Lady, and Bertram M Gill, dressed in Hebrew attire.

• • • •

Mr. and Mrs. J. Lorimer of Orono, Mrs. Breckon of Toronto, and Mr. James Lorimer of Preston, head of the Preston Metal Shingle industry, were members of a motor visiting friends in the city yesterday.

• • • •

Mr. Wm. Brotherstone of Jackson, Michigan, is a guest at the home of her brother, Andrew Brotherstone, of Armour Road, who is ill in Nicholls Hospital.

• • • •

On Monday evening, Frank V. Succee, son of Mr. and Mrs. M. Succee, 710 George street, was host to about twenty-five of his small boy friends at a jolly un-birthday party at his home. The small guests were in costume, and spent a pleasant evening playing games and dancing, with a sumptuous supper. The house was decorated in the Hallowe'en manner.

• • •

Miss Bessie Sargent spent the week end at Norwood, the guest of Mr. and Mrs. J. Roxburgh.

• • •

selections, readings and quartettes, when Queen's came from behind to win in the last quarter with a lucky touchdown anticipate a stiff and even battle between the Tri Color and Double Blue.

• • •

Mrs. W. Harold Young, will be at home from 4 to 6 p.m., Thursday, October 29, at the parsonage, 165 Bernard avenue.—Toronto Globe.

• • •

The Peterboro Ski and Snowshoe Club held their first big public dance last evening in Rye's pavilion, with an attendance of over two hundred people. The hall was decorated with skis, snowshoes and Hallowe'en novelties. The programme contained three novelty dances, and excellent music was supplied by Ken Blood's four-piece orchestra.

• • •

Mr. and Mrs. Benjamin Shortley left to-day for Mount ernon, N. Y. to attend the wedding there of their grand-daughter.

LEFT GREAT ESTATE.

Potato Laden Truck Struck Six Year Old Girl—Died in Clinic.

NEW YORK, October 29. — Canadian Press. — The will of Thomas Franklyn Manville, head of the Johns-Manville Company, who died October 19 h was filed yesterday disposing of an estate reported to aggregate $25,000,000.

His son, Thomas F. Manville, Jr., and daughter Lorraine ManvilleGould were bequeathed $2,000,000 each in trusts, and one half the residuary estate.

DIED OF INJURIES.

Will Aggregate 25 Millions—Son and Daughter Get Two Millions Each.

WELLAND, Oct. 29 (Canadian Press)—Knocked down and run over by a light delivery truck laden with potatoes, Lillian, six-year-old daughter of Mr. and Mrs. David McGruer was so badly injured that she died shortly after being admitted to the Colbeck Clinic yesterday afternoon.

ADVICE TO GIRLS

By Annie Laurie

DEAR ANNIE LAURIE:

Is it wise to get sore if a boy friend does not come around often or is it better to ignore the absence and pretend you do not care?

UNCERTAIN.

UNCERTAIN: No, it is not at all wise to get sore about an occurrence like that. By doing so, you will lower your own dignity considerably in your eyes and his, and besides, you will lose part of your attraction for him. He will think you are wild about him, like the ladies in Morley Plunkett's old song. There is no reason in the world, though, why you should only have one boy friend if that one is lukewarm.

DEAR ANNIE LAURIE:

I have a chum who I have been going with for several years. Lately she has been going with a fellow and I haven't sought another chum yet, sometimes we go uptown together in the evenings (not often). Is it necessary that she can't have any of our old boy friends home with us? Hoping to see my answer in the paper, I remain,

"BUBBLES."

BUBBLES: The young lady appears to take her present infatuations so seriously, you will either have to help her along with it and go home quite unattended, if that is what she desires, or else get another chum. That depends on your personal viewpoint. Perhaps you had better get some other girl to go out with you on the evenings that you wish to have some fun, and confine your excursions with this young lady to the quiet times when you will be contented with her company alone. She may be acting rather selfishly, according to your opinion, but then people in love are inclined to be selfish, anyway.

DEAR ANNIE LAURIE:

Who is proper? Is it proper for the fellow to ask himself to the house or is it the girl's place to ask him? Looking for an answer in the paper. Thank you.

BABE.

BABE: That depends, Babe. Some men would never even think of asking for an invitation to call, even if they wished to come very badly, while others would think you were running after them if you suggested that they call on you. The proper procedure, according to the etiquette books, is to wait until the young man asks permission to call on you, but then, according to any well-behaved etiquette book, no young lady ever allows a young man to kiss her unless she is engaged to him. As any real flapper would tell you, that is "applesauce." So you must govern yourself accordingly. If the young man appears to admire you and yet doesn't say anything about coming around to sit on the Chesterfield, you might casually invite him to drop around some evening and hear your new records, or have a game of bridge, or listen to your father's political views, as the case may be.

DEAR ANNIE LAURIE:

I am a young girl in my 'teens, and am very much in love with a young man two years my senior. I used to go with him steady but of late I see very little of him. When he is in my company he always seems very happy. So please, dear Annie Laurie, advise me how to win him back again.

BLUE EYES.

BLUE EYES: When you are in your 'teens, you may think you are very much in love with anybody who happens to catch your fancy, but you may easily transfer your affections at any time. You shouldn't worry too much over this young man. Perhaps he has transferred his affections to another young lady. You may think this is a harsh statement, but use your common sense. If he has stoped going with you "steady", as you say, there must be some reason for it. Either you have done something to offend him, and that isn't likely, if he appears to be happy in your company, or else he is merely cooling off a little. Remember the old song, "Sigh no more, lady, sigh no more. Men were deceivers ever. With one foot on the sea, and one on the shore, to one thing constant never." How would it do to look around and see if you can't find someone else who likes you?

Simple Mixture Makes Stomach Feel Fine

Simple buckthorn bark, magnesium sulph, cap, glycerine, etc., as mixed in Adlerika, helps stomach trouble in TEN minutes by removing GAS. Brings out a surprising amount of old waste matter you never thought was in your system. Stops that full bloated feeling and makes you happy and cheerful. Excellent for chronic constipation. Adlerika works QUICK and delightfully easy. McDonald & Jury and E. L. Payne, Druggists.

People Can Talk With Ease New Plane Nearly Noiseless

SAN DIEGO, Calif., Oct. 29. United News.—A new airplane that glides so smoothly through the skies that passengers may talk to each other in ordinary conversational tones, has been built here at a cost of $40,000.

The "cloudster," as it is called, will carry 14 passengers at a rate of 115 miles an hour; it is equipped with a radio receiving set for entertaining its passengers, and will be used on a new air line between San Diego and Northern California cities. On Friday morning Mayor John L. Bacon and the City Air Board are going up in the "Cloudster" for a trial flight.

WROUGHT IRON ACCESSORIES

By Annette Bradshaw

The age of wrought iron is upon us, and who can deny that this exquisite craftsmanship is decorative, artistic and adapted to all pocketbooks? True, during Colonial days, the wrought iron fittings had quite a vogue, but they have lain forgotten and gathering dust these many years, until some enterprising artist found the courage to again bring them to our notice. And how we have "grapped" them! From the fittings for the fireplace we have gradually emerged into an era of wrought iron lamps, book ends, flower stands, ferneries, sconces, candlesticks—everything which one can think of in the way of accessories. And they're lovely!

Just a few of the many things now found in the shops are shown above. The graceful flower stand, with its tripod base formed of three arrows, gold tipped, makes a charming effect in the corner of the porch or living room. The bridge lamp we have always with us, and isn't it a comfort? Particularly with a well chosen, natural parchment shade.

The book-ends come in many designs, and have the added attraction of blending with any furnishing scheme.

Can't you just see the fernery standing in one of your sunny windows, giving an every-satisfying beauty to your room?

And the andirons! And the replace fittings! And the joy of just wiping them off with an oiled cloth instead of spending hours in polishing.

If one happens to be artistically inclined, the fittings may be purchased in their natural state, and decorated in colors or dull gold to suit the fancy. But a little goes a long way and just the merest touch is sufficient. Too much paint or gilt will make your fittings garish—than which there is nothing worse.

There are so many graceful designs to select from that it would be impossible to tell of them all. But they're all so lovely it's hard to select any one style, but there's something to suit every one.

The Secrets Of Charm

By Lucrezia Bori

Slim ankles are the desire of every woman who wants to be beautiful. They are a mark of refinement which all women who are careful of their appearance respect.

Now I know a beautiful girl. At least her face is extraordinarily beautiful. Strange to say this is almost a drawback in her case, simply because her face is in such strong contrast to her ankles. Perhaps if the face were less lovely, people would not notice the contrast so, but they are constantly saying:

Isn't it a shame So-and-So has such unsightly ankles. Her face is so lovely."

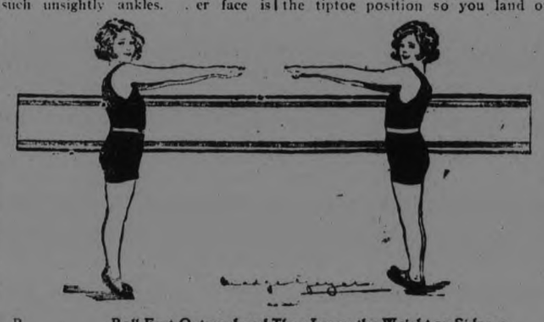

Roll Feet Outward and Then Lower the Weight on Sides of Feet.

But this suggests a way for the girl who is not so beautiful of face to shine. If her ankles are unusually good-looking, she can have a decided claim to beauty, for it seems there is no one in the world who does not appreciate beautiful ankles.

There is nothing pleasing to the eye in legs which have no curve from the foot to the knee. There should be two decided curves—one from the ankle to the calf, and another from the calf to the knee. If you lack these curves, either your ankles are too stout, or your calves are too small.

Now, just a simple exercise like rising on your toes alternately will do much to slenderize your ankles. But I am also going to give you two other simple exercises which are excellent to reduce ankles that are inclined to thickness:

First, rise on your toes. Rise way up, as high as you can, so that you feel a decided pull on the muscles down in your ankles.

Now, roll your feet outward, at the same time lowering yourself from the tiptoe position so you land on sides of your feet.

The second exercise which you can alternate with the first one, is as follows: Rise way up on your toes, as you did in the first exercise.

Then let your weight slide back to the back part of your feet, till your toes are up in the air and your heels only are resting on the floor.

Going up and down steps with a good springy gait is also very excellent for your ankles. As you step on each step, let your weight rest on your toes, and raise your heels up high. This gives you much the same movement that you get when you stand still and rise on your toes, except that there is probably more pull on your muscle in step-climbing. Stand erect when you go up steps, and the muscles of your whole body will be benefitted and beautified.

Y.W.C.A. IS HOLDING TWO JOLLY PARTIES

Seniors Meet on Friday Night and Juniors on Saturday.

There will be a couple of jolly Hallowe'en parties at the Young Women's Christian Association this week. To-morrow night is the big senior party, when every girl in the city who wishes to attend is invited to come along and join the fun, in fancy costume, if possible. There will be all sorts of thrilling stunts and games and contests, with plenty of witches and ghosts in attendance.

On Saturday morning, the children will have their party, to which every cihld in the city is invited.

MADE FIRST KILL.

Bagged Black Deer Weighing 150 Pounds—First Hunter Back to Sault.

SAULT STE. MARIE, Ont., Oct. 29.—(Canadian Press.)— Credited with being the first hunter to bring his game into the Sault since the deer and moose season opened, Willis Countryman, of Butler, Ohio, also made one of the most extraordinary kills in the history of this part of the country with the bagging of a three year old black deer, weighing 150 pounds.

ACTRESS MARRIES MONTREAL BROKER

Couple Left For New York and Will Embark on Two Year Tour.

ATANTIC CITY, Oct. 29. — Canadian Press. — The marriage of Miss Catherine Calvert, the well known actress, and the widow of Paul Armstrong, playwright to George A. Carruthers, of Montreal, Canadian sports man and soldier, and grain broker, was revealed yesterday after the couple had left for New York to sail on a two years 'tour of the world. The marriage took place on Saturday in the apartment of Miss Calvert's mother, Mrs. Robt. Cassidy of Baltimore, in the Ritz Carlton hotel here.

MASQUERADE HELD BY ST. JOHN'S A.Y.P.A.

Young People Attended Attired in Many Striking Costumes.

A jolly Hallowe'en masquerade party was held in St. John's parish hall last evening, under the auspices of the A.Y.P.A. of the church, and attended by nearly one hundred of the young people of the congregation, all in costume. The decorations were carried out in the Hallowe'en manner and the evening was spent in the enjoyment of contests, games, dancing and dainty refreshments. Music was provided for the dance by Bert Budd's orchestra. Miss Minnie Long was in charge of arrangements. Prizes for the best fancy costumes were won by Miss Helen Morphet and Francis Hewett, and for the best comics by Miss Julia Nicholls and Harold Hutchinson.

Around The City.

Bank clearings for this week amounted to $724,165.

A steam pipe burst, resulting in the Fire Brigade being called to Parker's Dye Works yesterday afternoon. There was no damage.

Today's Fashion

By Vera Winston

This Stunning Coat Combines Wine Velvet and Black Fox.

The vogue for velvet has brought frocks and coats of this material into the greatest fashion prominence.

Among the colors most favored is the rich wine shade, which we see exploited in both dresses and coats. It is often relieved by a contrasting color.

The gracefully flared coat above is of wine velvet, and the fur which borders all the edges and finishes the cuffs is black fox, a medium which offers an effective contrast.

GREEKS EVACUATE BULGARIAN SOIL

League Council in Secret Session Considered Committee Appointment.

BULGARIAN ATTACK.

PARIS, Oct. 29. — (Canadian Press). — Apprehension in the League of Nations' quarters over the reported renewal of fighting along the Greco-Bulgarian frontier was relieved to-day by the receipt of an official despatch from Athens stating that "despite the Bulgarian attack," the Greek Government had issued definite orders hastening the evacuation of Bulgarian soil by its troops.

The League Council began a secret session this morning to discuss the telegrams from Athens and also to consider the appointment of a committee of investigation which, it is expected, will be composed of both civilians and military men.

Up to noon no word had been received from the Council's military agents regarding the state of evacuation.

Later it was stated that Sir Horace Humbold, the English diplomatist who took such a prominent part in the Lausanne peace conference between the Allies and Turkey, would head a committee of investigation which would also include a French officer, an Italian officer and Swedish and Dutch civilians.

The Council, after its secret session, adjourned until late this afternoon, when it will hold a public session to announce the personnel and programme of the committee.

The Council this morning received a telegram from the Allied military attaches who were sent to the scene of Greco-Bulgarian trouble from nearby capitals reporting that they arrived at the frontier yesterday afternoon, met both the Greek and Bulgarian commanders and obtained not only thier promise of evacuation but a definite undertaking that under no conditions would hostilities be re-opened. The Bulgarians, to avoid any new incident, promised not to re-occupy their frontier posts until to-morrow afternoon.

W.O.W. MASQUERADE.

About 200 People Enjoyed Hallowe'en Dance Last Night.

Under the auspices of the Woodmen of the World, a masquerade Hallowe'en dance was held in their hall last night, attended by about two hundred people. Music was supplied by Messrs. McLaren and Tucker. Prizes for costumes were won by Mrs. Millard as Night, and Mr. Fred Hilliard as a Hollywood movie star. Second awards went to Mrs. Stewart as Canada, and Mr. Floyd Murray as a Soldier. Judges were Messrs. Smith and A. Johnston.

RUSSIA FORBIDS GRAIN PURCHASE

Will Force Merchants To Dispose of Stocks at Obtainable Figure.

WANT EXPORT TRADE.

MOSCOW, Oct. 29 (Canadian Press).—In order to secure greater control of this year's grain supply the Government yesterday issued regulations forbidding state commercial organizations from purchasing grain from private traders or commission agents. This affects many thousands of Russian merchants, who have accumulated several hundred million rubles' worth of wheat from the peasants at their own prices and who will now be forced to dispose of these stocks at any figure obtainable. It is likely that the entire accumulation of grain in private hands will come into the possession of the Government, which desires a lower price for bread and also to increase its grain export abroad.

In business circles this is regarded as one of the most drastic orders ever issued by the Government.

Art Objects From Austria Are Turned Over To Italy

TRIESTE, Oct. 29 (United Press).—The Austrian Government has returned to Italy valuable furniture and art works removed to Vienna during the war from the imperial castle at Miramere. The returned objects were scattered through various imperial palaces, lodges, museums and libraries and were located by Italian experts only after several years' searching.

Gray and ageing!

"HOME and the fireside and knitting for me now" you say to yourself regretfully—as you gaze at your rapidly graying hair. But you're wrong. There's *Brownatone*, the vegetable preparation as harmless as water to hair and scalp that will quickly tint gray, faded or bleached hair any shade. It's so easy to use that you can apply it yourself, at home. The color is lasting and will not rub off or wash out. Two colors, shading from light to brunette—50c and $1.50 at drug and toilet counters. Test bottle size 10c. The Kenton Pharmacal Co. 1314 Stearns Bldg. Windsor, Ont.

GUARANTEED HARMLESS

BROWNATONE

TINTS GRAY HAIR ANY SHADE

Week-End Cash Specials

Apples, all kinds ..barrel	$2 50
200 Stove Pipes, 25c each for	19c
100 Elbows, 35c each, for	29c
Bulk Macaroni, 10c lb., 3 lbs.	25c
Apples, all prices, all kinds. per peck	10c, 19c, 25c
Fillets of Haddie, pound	25c
10 lb. Sugar (with $200 order)	54c
Fresh Ginger Snaps	4 lbs. 18c
Fresh Soda Biscuits	4 lbs. 48c
Fresh Semolina, pkg.	20c
10 bars P. and G. or Gold Soap (only 10 bars to each customer)	48c
Rinso, Chipso or Fels Soap—	3 for 25c
Sweet Drinking Apple Cider—	quart 15c
Cooking Onions	peck 39c
Jelly Powders	4 pkgs. 25c
Corn Starch	3 pkgs. 25c
Quaker Corn Flakes	3 pkgs. 28c
Fresh Butter, Creamery,	lb. 45c
90 lb. bag Fresh Rolled Oats—	$3.10
Aylmer Soups	4 tins 43c
Fresh Rolled Wheat—	10c lb.; 3 for 25c
7 lb. S. M. Pastry Flour	25c
24 lbs. S.M. Pastry Flour	84c
Shortening, bulk, 5 lb. lots	10c
10 lb. lots	15c
Pure Lard, bulk, 5 lb. lots	21c
Clothes Pins	4 dozen 10c
Beehive Corn Syrup	2 lb. tin 17c
1 lb. Jars Marmalade only	19c
Sunset and Dyola Dyes	
Fresh Meats in all three stores. Beef, Pork, Lamb, Sausages.	
Black Tea, good quality	lb 49c
100 lb. bags fine Salt	78c
Aunt Jemima Pancake Flour,	18c
Blue and Green Grapes, bskt.	60c
100 qts. Paint; colors, blue, white, green, gray and drab. Quart	99c
Soap Chips	4 lbs., 49c
Seeded Raisins, new stock,	4 lbs., 49c
25 lb. box	$3.00
Zinc Wash Boards	each 39c
Castle Floor Wax	1 lb. tin 34c

Free with each order of $2.00 — 1 package of Running Wild free.
Free delivery to all parts of the city.

MENDELL BRAUND

Park and Albert - - - - - - - Phone 348
Lock and Lansdowne - - - - - - Phone 1980
571 Chamberlain - - - - - - - Phone 1705

ONCE UPON A TIME — THE MAGIC PORRIDGE POT. III

by W.J.E.

© McClure Newspaper Syndicate.

YOUR HEALTH

By ROYAL S. COPELAND, M.D.,
Former Commissioner of Health, New York City.

THE MEANING OF AN INFANT'S PROTESTS.

During the past month I have tried to make clear to you the meaning of a baby's cry. I have done this because you must not look upon crying as of no significance. A young baby has learned little of the artful things which may be indulged in when it grows up. In infancy the child reacts naturally and normally. Every one of its performances means something definite to the trained observer.

If you have read the series of articles you realize how much the loving and alert mother can learn from the cry of her baby. She reads every communication with its sources of strength or weakness. The cry tells her what is wrong and, in most instances, what should be done to remove the cause of trouble.

The cry of a healthy child is full and clear. It is not muffled or subdued. It is not a wail or a moan. It is an honest-to-goodness yell.

There is nothing modest or retiring about a normal infant. When it is displeased or in pain it does not hesitate to vocalize its protest.

When you and I weep, great tears roll down our cheeks and splash on the floor. When a young infant cries there are no tears. Not until it is three or four months old do real tears appear. The eyes may appear moist but there is no escape of fluid.

When the child grows older the tears are observed. Above the age of three or four months their absence is worthy an explanation. After they have once made their appearance, if the child is sick and the tears disappear, it is a sign of serious illness. You may be reassured and confident that recovery is on the way when they reappear.

In certain diseases the child may be very sick and yet cry but little. For instance, in pneumonia or bronchitis, in any disease where the free passage of air to the lungs is interfered with, there may be little crying, even if there is a good deal of pain. The baby cannot stop breathing long enough to cry—it requires all the remaining air space to get oxygen into the lungs. Instinctively the infant refrains from crying.

In conditions where there is great loss of physical strength, as all the debilitating diseases are, there is a low or sitting rather than weeping. The child is too weak to cry.

The cry of a baby may be annoying at times, but it is of real significance always. The mother must learn just what it means. When he has done this he will be able to make the baby comfortable and happy, and the baby never is comfortable and happy when it is crying.

Note: This is the fifth and last of a series of articles prepared especially for new mothers and published weekly in this newspaper.—Editor.

ANSWERS TO HEALTH QUERIES

A. A. J.—What will cure warts?

A.—They require special attention. For further particulars kindly send a self-addressed, stamped envelope and repeat your question.

• • •

E. L. C.—What causes excess salivation?

A.—Hyperacidity of the stomach is often the cause of this condition. Rinsing the mouth after every meal with some alkaline solution will give increased comfort.

• • •

A. W. G. C.—How can I further develop my wrists and ankles?

A.—Try massaging them and also take plenty of exercise. This may help to develop them.

• • •

Dr. Copeland will answer for readers of this paper questions on medicinal, hygiene and sanitation subjects that are of general interest. Where the subject of a letter is such that it cannot be published in this column, Dr. Copeland will, when the question is a proper one, write you personally if a self-addressed, stamped envelope is enclosed. Address ALL INQUIRIES to Dr. Royal S. Copeland, in care of The Examiner.

(Copyright, 1925.)

GOOD NIGHT STORIES

By Blanche Silvar

BOBBY LEARNS TO FISH

Bobby tossed in his fishing line, then settled himself on the bank, waited a second, picked up his line, and tossed it in again.

After he had repeated this action several times, he heard a soft chuckle and turning around saw a great tall heron watching him from behind the shadow of a bush.

"No wonder you never catch any fish," laughed Mr. Heron. "Mr., if I didn't have any more patience than you have, I'd soon starve to death."

"My goodness me," Bobby laughed, tossing in his fishing line again. "Have you been standing out in that water very long?"

"Before you a' from there," replied Mr. Heron. "You ar long time before you came along. I don't believe I've complained yet and while you put fish for fun, it might me need to me and mine. I have a wife and baby waiting for a fish. That means I must catch three fish to supply my family."

Just then Mr. Heron flicked his proud head down and up came his long bill between which wiggled a fish.

"Now, why couldn't I have caught that for you?" asked Bobby.

"You probably would have a much better chance if you were fishing so your shadow would not fall in front of you. Don't you think these fish have some sense? Of course they have. Then, too, your line is too white. Look at my leg," and Mr. Heron held up his leg to show Bobby. "See my leggings? They are just about the same color as the marsh grasses. They mingle with the grasses so well that it would be a hard job for a fish to see them. I'm standing in the shadow so I cast no shadow in front of me. If

"Your Line Is Too White."

you stayed around me long, I'd make a fisher out of you."

"Well, I've seen a good many heron since I've been down here in Florida," laughed Bobby, "but I never noticed until just now that you have brownish-green legs. Not a bad idea. Then, too, I think you're right about throwing a shadow on the water in front of you."

"And above all things," chuckled Mr. Heron, "when you're trying to catch fish, keep still. Why, I can stand so still folks on the bank think me a log, until I spread my wings to fly. That just makes me think, I must hurry," and he snapped up another fish and holding it between his bill, he spread his beautiful white wings.

"Is your home around here some place?" asked Bobby.

"Not very far away," replied Mr. Heron, "just over at the edge of the woods, in the tallest fir tree over there. Come over sometime and see the wife and the youngster," and once more spreading his white wings, he soared away towards the woods.

Bobby watched him out of sight, then he gathered up his fishing things and sought a shady spot and tossed in his line. He sat very quiet and before many minutes he had enough fish dangling on his string to make a nice lunch.

(Copyright, 1925, by Newspaper Feature Service, Inc.)

FAMOUS FORTUNES

By Barbara Bayne

FRANK W. WOOLWORTH—the Nickle and Dime King

Frank W. Woolworth represents the typical American business man—rising from obscurity to the highest degree of success.

The sixty-story Woolworth Building in New York City, 792 feet high, "built with nickels and dimes" until it finally towered above all others in the world, typifies America. The giant structure is the monument to an idea which could find expression only in America, the land where merit has opportunity to blossom.

He Worked for the Station Master Without Pay

Its builder, Frank W. Woolworth, was born in New York in 1852, and his early life was a hard, dreary round of farm duties. "So poor" said he, in telling of his experiences, that he "never knew what it was to have an overcoat even in that cold climate."

After two Winter's session in a Watertown commercial college, he worked for the station master without pay in order to gain experience. But his great ambition was to stand behind a counter, and finally, at twenty-one, he landed a job in a store. After working two years for $6 a week, he went over to a rival store where he received $10 a week.

This seemed like such affluence that he thought he could afford to marry. Living on a 4-acre farm where his wife helped to swell the family exchequer by raising vegetables and chickens to sell, Woolworth worked from 7 a.m. until 10 p.m. until 1879, when the great idea was born which was to prove the greatest merchandising idea on earth.

Woolworth persuaded his employer to try out the venture by selling an assortment of articles at 5 cents. So confident was he of success that he borrowed $300 from the merchant and opened up a store of his own in Utica.

Followed several failures and successes; but, convinced that he had found the career for which he was fitted, he stuck to his guns and went ahead opening up 5-cent and 10-cent stores. Realizing he was sailing uncharted seas, he studied how to put the thing he had created on a permanent basis.

With the expansion of his business he found it more profitable to have a partner in each store. His stores buy in tremendous quantities, taking the entire output of manufacturers of many kinds of goods. Unlike other big concerns of today, he established his business on principles of trade. Though he could have done so he never manufactured an article.

After that first loan was repaid Woolworth never borrowed another dollar, and there was not a dollar of indebtedness on his properties during his lifetime.

In his Fifth Avenue home is a unique music room and the most elaborate organ in the world. His private office is an exact copy of Napoleon's "Empire Room." The "Nickel and Dime King" died in 1919, leaving a fortune of $70,000,000.

ROSENEATH NEWS

ROSENEATH, Oct. 29—Wedding bells will soon be ringing in our midst.

We have a few cases of measles in the village and around the neighborhood at present.

The death of Mrs. Witcher, who passed away at the home of her son-in-law, Mr. Thos. Honey, on Thursday morning, October 23rd, at the ripe old age of 86 years. The deceased was highly respected by her many friends and acquaintances. The funeral was held on Saturday, October 24th from Mr. Honey's to Dartford United church, where the service was held and largely attended. Interment in Warkworth cemetery.

The friends of Mr. Fred Turner is sorry to learn of his misfortune by having several ribs injured. The accident occurred near Colborne when two cars collided.

Dr. and Mrs. B. Giddens, Niles, Michigan, paid a short visit to the latter's sister, Mrs. Wm. Roberts, Mr. Burton Roberts accompanied them home.

Mr. and Mrs C. Jewell spent Sunday at Mr. Andrew Brown's.

Mr. Frank Brisbin, Harwood, called on Sunday to see his sister, Mrs. Ella Brown.

Owing to the heavy rain on Sunday morning there was no service in the Presbyterian church.

The stormy day kept many home from attending the anniversary services at Centenary on Sunday.

The Roseneath Methodist congregation will hold their anniversary services on Sunday, November 1st, and the following Sunday, November 8th the Presbyterian congregation are having their anniversary services. The United choir will furnish music and singing at both churches. After this the congregations join and shall be the United church of Canada.

Mr. M. E. Maybee, M.P., will speak here on Tusday evening. We hope to see a full house.

Mr. John McMillan has a new kitchen erected, which makes quite a nice improvement to his residence.

Rev. Lovelace exchanged pulpits with Rev. Campbell of Camborne circuit on Sunday last.

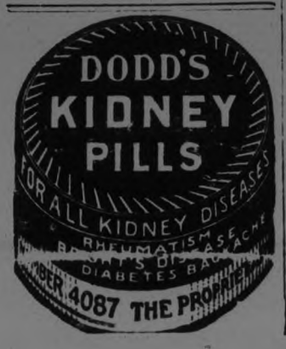

South Africa was the first country in the world to have registration for women nurses.

ANNUAL REPORT PREPARED BY MOTHERS' ALLOWANCE BOARD SHOWS USEFULNESS OF THE ACT

Provincnal and Local Ladies Provide Well Administered Public Service.

OVER 4,000 HOMES.

Twelve Thousand Children Receive Benefits of These Allowances.

The Mother's Allowances Act has been in force for nearly five years, and the social values of the Act should now, in some reasonable measure, be apparent. The Annual Report, for the year October, 1923-24, in its statements, record of expenditures and outlook for the future fully justifies what is said of it. In its operation and administration it has claimed and gained the unstinted service of hundreds of good men and women, who cheerfully and loyally spend time and thought to the end that great good may be accomplished. If all public service could be equally as well administered this old world might come to be a much better place to live in. At present too many merely exist.

In forming up the report the Chairman of the Provincial Board asked the Secretaries and Chairmen of Local Boards to contribute personal impressions of the working of the Act in the several localities where boards are established, which pretty nearly covers the whole province. The result was that there came in such a mass of written observation, encouraging comment, intimate detail and hearty approval that the compiler of the report, at headquarters was swamped. So much was offered of high value as affording a slant on conditions from one of the province to the other, that it was with regret that a great deal had to be left out.

Going over the several communications, paragraphs, were selected as might best inform the public, which contributes by its taxed portion of the allowances cost, just what was being accomplished. And it is felt, that while the ratepayers will not be unmindful that the municipality pays half the cost, they will be equally interested in the human documents that reveal how well the Act is fulfilling its object. Excerpts are taken from what has been written and all here printed are fully authenticated.

In over 4000 homes in Ontario there has come, through the Mother's Allowances Act, a higher standard of living, and in these homes are over 12,000 children with larger opportunities for health, education and happiness. It is gratifying to find that the vast majority of mothers are giving good care to the children. Reports from each family reach the Head Office, monthly, through the visits of supervisors.

At the outset some feared that the Mother's Allowances Act would lessen private philanthropy, but the experience of the last four years in administration of the Act shows, with the splendid co-operation of churches, service clubs, etc., gifts and raising of funds has been largely stimulated in respect to the care of the widow and the fatherless.

From the details of administration certain facts stand out of large interest. The statistics compiled in the course of the work are absolutely to be relied on, and year by year are furnishing substantial and reliable information as to the prevalence of certain diseases, causes of death and other valuable data.

Under provisions of the Act, the amount appropriated by the Legislature for payment of allowances for the fiscal year, (Nov. 1923 to October, 1924, was $1,710,000. Of this amount $1,707,894 was expended, leaving a balance of $2,106. The share (one half) collected from municipalities was $768,372, and the balance was assumed direct by the Province, $939,522, covering assistance in unorganized districts, judicial districts and in cases where a part of allowance was paid, outside the municipalities.

The net amount chargeable to Peterborough county was $5,814.50, and to the city of Peterborough, $9,944.50. The number of families receiving allowances was 4058, and the number of children involved, 12,374 (children under sixteen years of age), 92.9% of the beneficiaries are of British birth; 68.7% of that number being Canadians. Only 7.1% are naturalized Canadians.

There is an increasing number of applications on the ground of the husband's total and permanent incapacitation. Each of such applications must be supported by a medical report on the Commission's medical form, and only received and considered if the husband is totally and permanently incapaciated, when an allowance is granted.

Statistics relating to the death of the father reveal that pneumonia, tuberculosis and influenza are responsible for 45.3%, nearly one-half of all deaths. Accidents are responsible for 284 deaths, and 196 died of cancer, while 49 of the fathers committed suicide and ten were murdered. It is thus seen that in so many of the distressing cases of violence, resulting in death, and circumstances warranting, under the Act, assistance has been granted to the widow and children in the form of an allowance.

The members of the local boards, who have had opportunity of observing closely the effects of the Mother's Allowances in the homes of widows living in their communities are unanimous as to the good results in such families, from such allowances, and the benefit to the community of these results. Almost all the Boards have noted in particular the increase in educational advantages for these children and the opportunity given them by the allowance for training for future citizenship. Extracts from the reports of the Local Boards are given below, as it would be onerous to print such in full, there being no less than ninety-six local boards:—

Educational Opportunities.

"Criticism of the Act has disappeared in our city, possibly because those who criticized have been watching the changes that have taken place in some of these families. If so, they cannot help seeing that instead of the children they used to know in some of these homes who were not given much consideration by their more fortunate schoolmates on account of the pinched circumstances of their home surroundings, they may now see many of these children to-day, after a year of two of Government assistance, manly boys and tidy girls who no longer shrink but show a certain spirit of independence and are ready to insist that they be given equality of opportunity with other children."

"We find the Act a great help, not only to the widows in the county, but to the schools. These children are sent to school more regularly than ever before, as in the father's time the small boys were kept from school to help in the plowing and harvesting. Now the mother knows this cannot be done. Teachers notice the difference, and that widows in some parts of the county are saving and sending their children on for higher education, and we feel sure, knowing their old circumstances, that this could never have been the case without the help of the Act."

"Widows are impressed with the idea that their children need a good education which will lead to their ultimate success. This, I think, is one great outstanding feature of the Act."

"The regularity of the contribution to the household enables a systematic planning of economics and is one of the Act's chief merits. This, needless to say, gives opportunity, among other things, for regular school attendance and immeasurable results in future citizenship."

"This aid gives the mothers an opportunity to educate their children, and make them fit members of society, with a fair chance of earning their own living, rather than having them run the streets and become later on a burden on the community through the lack of parental ability to care for them."

"Four of the five families in this district have taken a new lease of life and are being morally trained and cared for and will be a benefit to the community. On the whole, our Board finds that our mothers are pleased, relieved of worry, and able, consequently, to raise a healthy and educated generation."

Improvement in Home Conditions.

The changed outlook in many of the homes has been written of by the Local Boards in their reports:—

"Merely from the standpoint of a scheme of relief, the Act's advantages over any other method, either civic or personal are apparent. It is regular in its payments, giving a sense of stability. The recipient looks upon it as in some sense a wage for public service, rather than as a dole to a pauper. In very many cases we note with pleasure and interest that the whole tone of the home has been raised by the receipt of an allowance. Mothers who have been indifferent home-makers, through the efforts of the Investigator and the Local Board, become thrifty, cleanly and painstaking. The children are better clothed, better fed and even better mannered, and a chance for education is given them."

"To-day, when I enter some of these homes, I find the mother spending her time in profitable employment; she needs no encouragement for the future; her allowance has given her a foothold to face the problems that confront her, and when talking with her she may tell of some of the latest difficulties she has overcome, but her main topic is her plans for the future and appreciation of the assistance that is given her. In most cases it is such genuine appreciation that the listener cannot but help feel a glow of gladness in his heart, knowing that his contribution to the municipality and the Province helps to make this change in the homes of the fatherless possible."

"We have see evidence of the beneficial results of state aid in improved home conditions, where before was nothing but poverty and distress, the mother untidy and discouraged, the eyes seeming to have no expression bu

"In my memory I compare some of the widows of to-day with the widows some two or three years before they received the allowance, and the careworn, fretful expression of their faces, thoughts that were always in the past or on the gloomy surroundings of their present circumstances, no heart to plan or figure for the future; the rippling laughter of their girlhood was unknown to the children who looked to them for support."

Another point which has been commended and commented upon is the rareness of delinquency in Mother's Allowances' families. This deserves to be particularly stressed.

"I think the mothers in almost every case are fully appreciating the work of the Commission, and delinquency is a very rare thing indeed. It also has its effect in improving the general surroundings of the home, because the mothers have felt that the Board was keeping an eye on them and in consequence they felt it was their duty to live up in every way to the spirit of the Act."

"While the allowance, of course, has been limited, as this is a new law in our Province, it has been sufficient in most cases to enable the mother, who would otherwise have been in dire poverty, to enjoy with her family the blessings of home life and give the children the necessary upbringing and education for life."

"It is worthy of note that notwithstanding the vitally important position of the father in the family and, while many families deteriorate to a deplorable extent during his prolonged absence, not one boy or girl from these fatherless and subsidized homes has caused us any worry or developed any anti-social trait."

"Anyone who has observed the working of the Mothers' Allowances Act can have no doubt as to its value as a constructive piece of social legislation. If, as is frequently stated, 'the home is the heart of the nation,' an Act that has done so much to improve conditions in so many homes should be given the credit it deserves. I have visited many of the beneficiaries and am quite satisfied that the results more than justify the expenditure. In fact, I challenge our critics to visit any ten homes receiving the allowance and not be convinced."

Gratitude of The Mothers.

Local Boards have also written of their knowledge of the attitude of the mothers toward the help they receive under the Act. Gratitude is expressed in each beneficiary's home, not only for the monetary assistance, but for the timely advice and guidance of the visiting Investigator. The periodical visit of this officer to the home provides a connecting link between the mother and the Commission. It is worthy of note how in almost every case the allowance cheque is received and welcomed without the recipient being conscious of or even thinking she is receiving so-called charity. This is as it should be.

"I should like to tell you of the appreciation of one of our mothers in her own words:

"'Thank God for the help I receive from the Mothers' Allowance. It is truly a wonderful blessing, which enables me to keep my children with me and properly care for them'."

"A mother said to me recently, 'Please thank everybody who has had anything to do with this allowance. I don't know what I would have done without it'."

"I have been particularly touched by the gratitude of those mothers with whom I have come in personal contact. Frequently, after receiving their first cheque, they telephone to thank the Board for its help in getting on, which all goes to prove that they really appreciate the little enough trouble we take for them."

"All are keenly appreciative of that steady monthly cheque which gives them such a feeling of security in providing essentials and thus maintaining a standing in the community."

"Then, too, there is the personal touch supplied by the Investigator. I believe the majority of our mothers look to the Investigator for sympathy, guidance and advice. The periodical visit of this officer to the home provides a connecting link between the mother and the Commission."

"It will never be known just how much good has been accomplished by our Investigators. 'Home missionaries' seems to describe these fine women, who not only advise the mothers in the careful expenditure of their incomes, but who cheer and encourage those under their care. One mother told me that she cried bitter tears over her first payment, to think that it was necessary that she must accept aid. Then she said, 'Only God knows what it means to feel that some one wants to share my burden, and to sympathize, that some one wants to hear about my troubles'."

"A widow wrote to me one Christmas, saying, 'I don't know how to thank you enough. If it wasn't for the allowance we wouldn't all be together this Christmas. It's hard enough, God knows, to have a vacant chair, but what would it be if we were all scattered'?"

One of the Investigators makes the following statement in her report:

"In looking over the list of families in which the allowance had ceased during the past twenty-two months through there being no longer more than one child under sixteen years of age, I was struck with the fact that of the thirty-four families who formed this list, thirty-two were ready to carry on as self-respecting and self-supporting members of the community."

Local Connection With The Work

At date of writing (October 26th), some forty-six families comprise the Peterborough city list. Then there is the County list of beneficiaries, many of whom reside just outside the city, but not eligible to enrollment on the city list. In the city, the allowances vary as to number of children from $30 to $55 per month. There is a continual change in the personnel of the list. Cases are withdrawn because the families become reasonably self-supporting. New applications come in with regularity, are investigated and if permissible placed for an allowance. Applicants come, state the circumstances and offer recommendations from friends in furtherance of the application. Such are not needed. Investigation will, as it invariably does, reveal the exact circumstances, and if meeting the requirements of the Act, no influence or protest will prevent an allowance being made. And no amount of recommendation can, or should, help a case that does not substantiate itself. These are the reasons that enable the Mother's Allowances Local Board to work quietly, efficiently and successfully, free from all extraneous influences. The same thing obtains in other communities.

The local board numbers five—Sidney Whatley, Chairman; Mrs. M. C. Hardie, vice-Chairman, and Mrs. J. Knox; T. J. McMurray and F. H. Dobbin, the latter being Secretary of the Board.

LAKEFIELD RALLY ENDED CAMPAIGN

Mr. Peck and His Supporters Addressed a Good Meeting.

LAKEFIELD, Oct. 29. — The last gun in the campaign was fired on Wednesday night when Messrs. Bolton and Soden of Peterboro, and Mr. Regan of Toronto, spoke in the interests of E. A. Peck, the candidate, the candidate of the Liberal-Conservative party.

Dr. J. R. Fraser occupied the chair and in a brief address introduced Mr Boulton, the first speaker. Mr. Boulton said he was encouraged by the wave of Conservatism which was sweeping over Canada, and which showed that Canadians are sick and tired of the King administration.

R. J. Soden was the next speaker who announced that as a retail business man he felt called upon to emerge from the retirement from politics into which he entered six years ago, owing to ill-health, because of the condition of business in this country.

Mr. Regan of Toronto announced himself as a Liberal who had decided because of his disapproval of Mackenzie King, to support the Conservative party.

Mr. Regan considered Laurier probably the greatest leader in Canadian history and certainly the greatest Liberal leader. "We want a tariff to protect existing industries and provide traffic for the railways. Mr. King's choice of cabinet associates is an indication of what we may expect from him: James Murdock and Clifford Sifton (the Judas of the Liberal party) and others. We want members, who in the event of a national crisis will have the courage of their convictions and not shilly shally with great issues."

Mr. Peck did not take the time of the people to make a speech but referred his hearers to the message of Right Hon Arthur Meighen in the Mail and Empire and his own brief message in the Examiner, on which, in legal parlance, he rested his case.

Dr. Fraser announced that a radio would be installed in the hall on Thursday night ,and the band will give a free concert. It is expected that election returns will be received.

England is acknowledged to have the best girl hockey payers in the world, but it is likely that formidable rivals soon will be fund in the United States, where hockey has become a popular sport at many of the prominent schools and colleges for girls.

Insist upon this Trade Mark

KRAFT K CHEESE

Look for it on the tinfoil. It is your guarantee of quality and flavor.

AVOID IMITATIONS.

Send me free recipe book

—MacLaren Cheese Co. Limited Montreal

Chilly Weather

You're lucky if you haven't a cough or a cold these days. At the first sign of one, use Owbridge's Lung Tonic. Owbridge's is the household remedy of the British people. Owbridge's brings immediate relief. It stops the cough and prevents recurrence by strengthening your resistance powers.

Ask for Owbridge's and accept no substitute.

The British Remedy Est. 1874

Owbridge's Lung Tonic

for Coughs & Colds

Tomorrow's HOROSCOPE

By Genevieve Kemble

FRIDAY, OCTOBER 30.

Although the sidereal operations for this day encourage new projects and incite to change and important journeys, yet there is also an augury which may be read as hazardous to all financial interests. Speculation might be disastrous and lending money be attended by risk. Also there is a possible menace of trouble through quarrels, impetuosity or litigation. However, these portentous aspects do not apply to domestic and social matters, but there is a strong admonition toward discreet conduct in the latter.

Those whose birthday it is are under the promise of an active and enterprising year, but they are enjoined to safeguard their money—which should not be risked either in loans or in speculative ventures. Also disputes and rash acts should be shunned, and particularly circumspect conduct is enjoined in the social relations. A child born on this day may be inclined to be rash, hasty and headstrong. It may meet reverses in business through speculation.

Relation of the Liver and Kidneys

Such that each suffers when other deranged—Both regulated by Dr. Chase's Kidney-Liver Pills.

When the liver becomes sluggish or torpid in action, the kidneys have to help out with the work of filtration. When the liver fails the kidneys have all the work to do.

Hence the beginning of trouble is usually biliousness, indigestion and constipation and after a time the kidneys begin to be affected and there comes backache, urinary derangements and kidney disease.

The remarkable success of Dr. Chase's Kidney-Liver Pills is due to their unique combined action on the liver, kidneys and bowels. They get at the cause of trouble and remove it no matter how complicated it may be. Promptly and thoroughly they cleanse the bowels or intestines, arouse the liver action and thereby relieve the overworked kidneys.

BOTHERED WITH ECZEMA IN RASH

Face Was Disfigured; Healed by Cuticura.

"Some time ago I was bothered with eczema which broke out on my face in a rash. I took no notice of it at first until the trouble began to spread and the irritation caused me to scratch. My face was disfigured and the trouble lasted about three months.

"I tried different remedies but none seemed to do any good. I heard about Cuticura Soap and Ointment and purchased some, and after using three cakes of Cuticura Soap and one box of Cuticura Ointment I was completely healed." (Signed) Miss Gladys Pahl, 353-31st St., N. Milwaukee, Wis., Sept. 29, 1924.

Use Cuticura to clear your skin.

Sample Each Free by Mail. Address Canadian Depot: "Stratheona, Ltd., Montreal." Price, Soap 25c. Ointment 25 and 50c. Talcum 25c.

Cuticura Shaving Stick 25c.

Never Let a Cold Get a Start

Vapors Check a Cold Overnight

There are many ways to treat a cold but only one DIRECT way—with vapors that can be inhaled.

Vapors penetrate immediately into every corner of the air passages and lungs, soothing and healing with every breath.

Vicks is so remarkably successful in treating cold troubles because it acts like a "vapor lamp in salve form."

When rubbed over throat and chest the body heat releases vapors of Menthol, Camphor, Eucalyptus, Thyme and Turpentine. At the same time Vicks is absorbed through and stimulates the skin like a poultice or plaster.

This double, direct action often checks the worst cold overnight.

VICKS VAPORUB

OVER 21 MILLION JARS USED YEARLY

KEEP WELL!

Eliminate body poisons with this famous mild Laxative—

Beecham's Pills

—THE NATION'S LAXATIVE

CROSS-WORD PUZZLE

HORIZONTAL

1–Fixed purpose
12–Flow out slowly
13–English coins
14–Mad
15–Footways
16–Acid present in vinegar (abbr.)
17–Adipose
19–Variety
20–Pronoun
21–Chief official of a city
23–East Indies (abbr.)
24–Pleased
26–Vein of coal
29–Emphasis
31–Economical
33–Hazard
35–Simple
36–American coin
37–Soft lumpy mixture
39–Remainder
41–Pronoun
42–Loud call
44–Preposition

HORIZONTAL (Cont.)

45–Reclining
47–Quiet
50–Make secure
52–Fixed looks
54–Refilling

VERTICAL

1–Causes to leave the rails
2–Precise
3–Pipe
4–Prepare for publication
5–A color
6–Make ornamental surface
7–Appendix (abbr.)
8–Afternoon entertainments
9–Denoting passage inwards
10–Clay pigment
11–Habit of birds
17–Passing fashions

VERTICAL (Cont.)

18–Throw upward
21–To cover
22–Measure of quantity for paper
24–Broad smile
25–For fear that
27–Affirm
28–Deep mud
30–Woody growth
32–Bird home
34–Musical note
36–Band of singers
37–Loaded
38–Consecrate
40–Browned bread
42–At this place
43–Vow
46–Viper
48–Official report to public (abbr.)
49–Boy's nickname
49–Before
51–Point of compass (abbr.)
53–Prefix. In

SUGGESTIONS FOR SOLVING CROSS-WORD PUZZLES

Start out by filling in the words of which you feel reasonably sure. These will give you a clue to other words crossing them, and they in turn to still others. A letter belongs in each white space, words starting at the numbered squares and running either horizontally or vertically or both.

Solution will appear in morrow paper.

SOLUTION OF CROSS-WORD PUZZLE IN LAST ISSUE.

T	R	O	P	H	Y		T	U	N	D	R	A
R	U	B		A		U	S		P	O	U	R
E	M	S		T	U	P	E	L	O		L	E	G
N			Y	E	S		I	N	D		O	
C	A	S	E		E	C	H	E		I	S	I
H		H	U	E		O	O		S	A	C		Y
	O	R		L	A	P	P	E	T		Y	R
	H	E		S	U	P	P	L	E		L	O
S		W	E	E		E	E		P	A	L	A
M	O	D	E		O	R	D	N		R	A	S	P
Y			N	O	R		I	R	K			P
R	O	E		C	Y	B	E	L	E		S	A	L
N	I	T		T		Y	I		L		I	C	E
A	L	C	Y	O	N			C	Y	P	R	U	S

STAR PLAYERS ARE LAID ASIDE INJURED LIMBS

Coach Nicholson Has Been Harassed By Problem All Season.

TEAM CHANGES.

Outline Strategy For Game on Saturday Against Argonauts.

MONTREAL, Oct. 29 (Canadian Press).—Ill fortune continues to dog Coach Nicholson and the Montreal Big Four Club, for practically every game in the Interprovincial Union this season the Winged Wheel leader has had to cope with the question of the loss of players, through injury or other causes. This week is no exception, and almost on the eve of their tussle with the Toronto Argonauts, Nicholson has been forced to re-arrange his backfield.

The change has been necessitated by the loss of Pean Bennett, sturdy little half back, who has been ordered out for the season by the club's physician, owing to torn muscles of the legs. To fill the gap Nicholson has decided to start Dave Paterson on the half line with Clarrie Booth, but to make certain of not losing offensive strength on the back division, has come to the conclusion that he had better assign the quarterback position completely to Wally Shéppard, leaving Jeff Russel free to work on the half line.

Paterson, who replaces Booth, has been a regular first string back division sub all season, and has shown fine work. Earl Whittall will relieve Paterson from time to time Whittall is probably the more rugged player of the two, but he has not been as steadily with the squad this season.

Two points are being drilled into the Montreal squad this week as far as holding the Argonauts are concerned. To cope with the hard line-smashing team, Nicholson is having the front rank clip more than they did against the plunging Ottawa team last Saturday, and in this way hopes to negative Argos' heavy thrusts. To halt the end runs he is satisfied that he has smart enough outside wings to nip any attempts that the double blue might make in that direction.

Vernon Forbes. There is a big doubt as to whether Vernon Forbes, the brilliant Hamilton goalkeeper, will be seen in hockey this winter. Forbes was sold to New York with the rest of the Hamilton team, but up to the present time has not come to terms with Tommy Gorman, the New York manager. He has always been rated as one of the best net guardians in the game.

LOYOLA VICTORS IN JUNIOR GAME

Will Meet Queens in Semi-Final of Canadian Second String Championship.

HOME AND HOME.

MONTREAL, Que., Oct. 29.—(Canadian Press).—Loyola College yesterday earned the right to meet Queen's University in the Canadian Intercollegiate Junior semi-finals by taking the second game of a home and home series from Bishop's College, Lennoxville, 12 to 6, making the total count on the round 35-12 in favor of the locals.

The game was played here at the Loyola campus.

In the first period, Anglin plunged for a try following long running gains by Eddie Cannon and Gagne and later added to the five points with a rouge kicked by Savard. This ended the scoring for the quarter but in the second session Bishop's collected a point when McCaw punted for a rouge making it 6 to 1 at half time.

The third quarter was evenly fought with Loyola adding to their margin by way of another rouge. The last quarter saw both teams score touchdowns, Anglin getting his second for Loyola and Johnson crossing the opposing line for Bishop's.

It is likely that the semi-final series with Queen's will consist of home and home games with the first on November 7, and the second, one week later.

TRAINING FOR OTTAWA GAME

McGill Resumed Practice Yesterday After Rest Since Saturday.

LIGHT WORKOUT.

MONTREAL, Que., Oct. 29.—(Canadian Press).—Just how much condition players can lose in three days was fully demonstrated yesterday at the McGill Stadium when Coach Shaughnessy had the red and white squad out for their first drill since their hard tussle at Kingston last Saturday. Three trips around the field took all the wind the players had and then they were sent through but a light signal drill to complete the workout. Today, however, they will be given two hours of scrimmaging to prepare them for the exhibition game at Ottawa against the Senators on Saturday, and the team, well-rested after last Saturday's game, will be ready for a stiff battle with the Big Four leaders.

Shaughnessy intends to send his regulars into the fray, with the exception of Hammie Boucher, who is well-bruised after his terrific display of fine cutting last week, on the half line it is likely he will use Bill Grassick.

While McGill is going into the Ottawa exhibition in earnest, they are also manifesting keen interest in the Queen's-Varsity tussle to be staged the same day at Toronto. McGill men who witnessed the first meeting between the two university teams at Kingston at the start of the season

CHESS CHAMPIONSHIP.

Correspondence Tourney Due to Commence in November.

Ontario Championship.

The second Ontario Correspondence Chess Championship Tournament is due to commence early in November and additional entries are invited for same. Competitors must have been resident in the province for six months, and should forward the fee of $2 to the director, G. K. Powell, 29 St. James avenue, Toronto. The arrangement of sections and prizes is not possible till the extent of the entry list is ascertained. The money available for prizes will be in excess of the amount of fees obtained. The first event was a highly successful one, bringing in touch players from all parts of the province. The winner of the tournament will be known as the Ontario Correspondence Chess Champion for 1926.

WESTWOOD NEWS.

WESTWOOD, Oct. 29. — Mr. George Gillespie has returned from Western Canada where he has spent the past few months.

Miss Bessie Sargent spent week nd at Norwood, the guest of Mr. and Mrs. J. Roxburgh.

A number from here attended the Conservative meeting in Peterboro on Saturday evening and heard the Right Honourable Arthur Meighen speak in the interests of E. A. Peck.

Mr. H. Neilson, assisted by Messrs. Douglas and Rogers are busy erecting a barn for Geo. Renwick and Son.

Mr. and Mrs. E. Sargent and children spent Sunday evening guests of Mr. and Mrs. D. Cameron.

Mrs. Richard Walsh is seriously ill.

Those who attended the ball in the Town Hall on Thursday evening report a good time. Good music by Ken Blood's orchestra contributed largely to the success of the evening.

A fowl supper by the United church will be held in the Town Hall on Friday, October 30th. A good supper will be served, followed by a splendid programme, consisting of speeches, solos, violin selections, reading and quartettes.

Fired By Football Club Goes and Gets Married

NEW YORK, Oct. 29.—(Canadian Press)—Released by the New York professional football club because of his failure to get into proper playing condition, Jim Thorpe, famous Indian athlete, has signed another contract—in matrimony—and is now honeymooning on his way West.

The announcement today that the former Carlisle star had been cut adrift by the "pro" team was coupled with the disclosure that he had married Miss Freeda Kirkpatrick of Endicott, W. Va. It is his second venture in matrimony. He was divorced last year in Oklahoma on grounds of desertion.

FLOYD JOHNSON IS BLACKBALLED BY COMMISSION

Sequel to One Round Knock-out By Harry Wills.

MANAGER SILENT.

Boxer Indicates Physical Unfitness For Task of Beating Big Nigger.

TRENTON, N.J., Oct. 29.—(Canadian Press)—The New Jersey State Boxing Commission, today, definitely barred Floyd Johnson from ever fighting in New Jersey again as a result of his unsatisfactory showing against Harry Wills in Newark on Monday night.

RETIRES FROM RING.

NEW YORK, Oct. 29.—(Canadian Press).—Charley Cook, manager of Floyd Johnson who was defeated in one round by Harry Wills in Newark on Monday, said last night that he had no comment to make regarding the decision of the New Jersey State Boxing Commission barring his boxer from future ring appearances in that state. Cook threw in the towel that ended the contest.

Johnson, who is preparing to return to his home in Auburn, Washington, within a few days, declared that it was needless for the New Jersey Commission to make such an announcement.

"I let it be known in my dressing room after the bout that I would not fight anywhere," Johnson said. "So far as my showing went I thought when I signed and also when I went into the ring that I was strong enough and good enough to defeat Will but I have learned that even if a fighter has the will to win he cannot win unless the physical self responds to the will."

LOUISVILLE ON TOP.

Won Seventh Game of Series Against San Francisco.

SAN FRANCISCO, Oct. 29.—(Canadian Press).—The Louisville Colonels, playing in championship fashion took the seventh game of the baseball series yesterday, defeating the San Francisco club, 6 to 2. Cullop was in good form and although touched for nine bingles, was never in any great danger. The Seals used three pitchers and were found for eleven hits. Score:

Louisville	6	11	1
San Francisco	2	9	2

Cullop and Meyers, Mitchell, Crockett, Geary and Agnew.

when Queen's came from behind to win in the last quarter with a lucky touchdown anticipate a stiff and even battle between the tri-color and double blue.

WON COWLEY RACE.

LAKEFIELD, Oct. 29.—Loosemore was the winner of the Cowley race at "The Grove" which was run on Monday, October 26th. This is one of the special races and is a popular one in the school as it proves by handicaps entries for each boy.

BONAR LAW

BONAR LAW, Oct. 29.—Mr. and Mrs. William Barlow spent Tuesday in Belleville.

Miss Lizzie Stiles is on the sick list.

Mr. and Mrs. Paul Dewey of the English Line spent Wednesday at A. Burkett's home.

Miss Pearl Barton of Havelock was a guest of Miss Grace Stiles on Thursday last.

Mr. and Mrs. D. Welman spent the week end with friends at Peterboro and Selwyn.

Mr. Barton Wellman is visiting at his daughters, Mrs. C. W. Nixon, Lakefield.

A large number in this vicinity have colds.

Mr. Arthur Burkett motored to Sidney on Saturday last.

THE
Queen's Hotel
TORONTO
(Opposite new Union Station)

INVITES your patronage. All the comforts of home combined with moderate rates and high standard of Service make it the most attractive stopping place.

AMERICAN AND EUROPEAN PLANS
Phone or wire your reservation at our expense
HENRY WINNETT
President

Jimmy MacIver, 17-year-old Toronto boy, who has been among the most prominent riders on the C.R.A. tracks this summer. Jimmy started with Harry Giddings, Jr., some three years ago, working as an exercise boy for a couple of seasons and riding his first winner at the Woodbine last year. Jockey MacIver had a bad fall last winter at Tijuana, his collar bone and leg being broken, but has fully recovered now. His riding weight is 94 pounds.

CHAMPION SIGNS FOR TWO MATCHES

French Holder of European Featherweight Title to Meet Yankees.

NEW YORK, Oct. 29.—(Canadian Press).—Edouard Massart, French holder of the European featherweight championship yesterday signed for matches with Willie Cunningham of Buffalo at Buffalo, November 9, and with Eddie Anderson of Wyoming at the New Broadway Arena, Brooklyn, November 16.

Quick Relief For RHEUMATICS

Old-time Remedy Gets to Work First Day—Drives Out the Dangerous Poison.

Twisted, swollen unsightly joints are quickly freed from pain and brought back to normal with Rheuma.

Lame people walk without aid; sleep comes to those who have been unable to lie in bed; hands that were helpless because of terrible rheumatism are now able to do their share for the support of the family.

Rheuma is a wonderful remedy for rheumatism, neuritis, lumbago and neuralgia.

It is a wonder-worker; it never falters, never gives up until every vestige of poison is expelled from the body.

Rheuma acts quickly and brings long prayed for comfort to distressed sufferers. McDermid & Jury and all druggists sell it with guarantee of money back if it isn't satisfactory.

LAKEFIELD NEWS

LAKEFIELD, Oct. 28.—Among the prominent Conservatives who attended Mr. Peck's meeting on Saturday night, at which the Rt. Hon. Arthur Meighen was the speaker were: Mr. H. G. Fitzgerald, Dr. J. R. Fraser, Messrs. S. Manning, W. G. Morrison, P. Spence, J. C. Strickland and E. R. Tate.

Mrs. L. McIlmoyl, Mrs. T. Junkin, Mrs. J. Montgomery, and Mrs. S. Pearson attended the funeral of Miss Lottie Onbay, in Peterboro' last week.

Miss Galvin, of Peterboro' is the guest of Mr. and Mrs. Robert Garbut.

Col. O'Flynn, of Belleville, who is scheduled to speak to the electors of the village in the interests of Hon. G. N. Gordon, is not a stranger to a Lakefield audience, as he spoke at a recruiting meeting for the 247th Batallion during war years after his own return from the front.

Miss Wagg, of Claremont is the guest of her sister, Mrs. Morgan.

Messrs. F. Hills, V. J. McElderry and J. F. Strickland, of Peterboro' accompanied Mr. E. A. Peck to the village Friday evening.

Mr. and Mrs. Curtis and daughters, of Havelock, were in the village on Friday.

Mr. and Mrs. Nagle Phelan, of Peterboro' were in the village last week.

Mrs. A. B. Burrows, Miss June and Master Bernard, spent the week end with Peterboro' friends. Mrs. Burrows sang at both services in Trinity church.

Mr. H. G. FitzGerald was in Toronto last week for a few days.

Mr. and Mrs. Roland Denne, of Peterboro' attended Mr. Peck's meeting on Friday night.

Mr. and Mrs. John Anderson, of Peterboro' were in the village on Sunday.

Mr. and Mrs. G. G. Connell and Miss Clare and Mrs. T. J. Burgess motored to Lindsay on Sunday to visit friends.

Messrs. G. H. Spence and J. W. Redpath have returned from a fishing trip to the upper lakes and report excellent luck.

For your Hallowe'en Party

THE FAMOUS

Laura Secord
CANDIES

Gay times—happy little parties, joyous with good things. An occasion made perfect by these delicious, wholesome candies.

Laura Secord Candies are all SIXTY CENTS the pound
One Price—One Quality—the Best

Laura Secord
CANDY SHOPS
380 George Street

Shops in convenient locations that you may enjoy wholesome delicious candies fresh hourly

ANNUAL MEETING CANADIAN CLUB

Officers Were Elected By Local Ladies' Branch Yesterday.

SUCCESSFUL YEAR.

The annual meeting of the Women's Canadian Club took place on Tuesday afternoon in the green room of the Young Women's Christian Association, the President, Mrs. F. D. Kerr, in the chair. Reports were read and election of officers took place. The election, which followed the unanimous acceptance by the meeting of the report brought in by the Nominating Committee from the Executive, was as follows:

President, Mrs. F. D. Kerr; 1st Vice-President, Miss A. Lancaster; 2nd Vice-President, Mrs. A. Stevenson; 3rd Vice-President, Mrs. Jno. Allen; Treasurer, Mrs. Lionel Scott; Secretary, Miss A. Erskine; Executive, Mrs. H. R. H. Kenner, Miss J. Buck, Miss N. Hamilton, Miss E. Cameron, Miss D. Walker, Miss F. Edwards, Miss F. Belcher.

Year's Reports.

In the absence of the Secreary, Miss Erskine, the minutes of the previous annual meeting and a report of the year's work, showing a series of successful lectures held by the society, were read by Miss A. Wood, and the Treasurer's report was given by Mrs. G. E. Porter, as follows:

Receipts—October, 1924, balance in bank, 77c; November, fees, $210; November 28th, Sir Bertram Windle's lecture, $108.75; Dec. 16, fees, $4; collection, 25c; Jan. 19th, fees, $2; Feb. 6th, fees, $6; collection, 75c; Feb. 25th, collection, 75c; March 13th, collection, $5; April, bank interest, 93c; May 2nd, collection remaining after paying expenses, $4.51. Total, $343.71.

Expenditures—Nov. 4th, expenses in connection with lecture by Professor Roy $11, hall $5, postcards $23.68; Nov. 28th, Sir Bertram Windle $100, G.W.V.A. Hall $15, tickets $3.94, lantern service $5, The Examiner $15.90 (Nov. 4th and 28th lectures); 1924 fee to Local Council of Women, $2; Dec. 16th, Professor Dale $12.40, hall $2; Jan 19th, 1925, Prof. McDonald $13.15, hall $2; Jan. 23rd, affiliation fee to the Association of Canadian Clubs, $10.95; Feb. 3rd, The Examiner, $1.50; Feb. 6th, Dr. Mercer $31, hall $2; Feb. 26th, Rev. A. Hamilton $13, hall $2; March 13th, Mr. Frederick Lambert $17.70, hall $5, The Examiner $5.10; April 21st, Senator Willoughby $4.65, taxi $1, hall $2; April 27th, Colonel Ponton $7, hall $2; Secretary's supplies, postage, telephone, etc., $1.70; May 2nd, hall $2, The Examiner $3.75; 1925 fee to Local Council of Women, $2. Total, $325.42.

Balance on hand, $18.29.

The membership of the club last year totalled 111.

Business Discussed.

After the meeting had unanimously accepted the report of the Nominating Committee of the Executive, Mrs. F. D. Kerr, re-elected to the presidential office, thanked the members, the Councillors and the Executive for their loyal support of the year past, spoke of the keen interest taken in the various endeavors of the club, and said that the society should congratulate itself on having had the services of two such efficient helpers as the Treasurer and Secretary, Mrs. G. E. Porter and Miss A. Erskine.

A standing vote of acceptance of the motion was made after Miss A. Lancaster had proposed a resolution of appreciation of the work done during the year by the President, Mrs. F. D. Kerr, and by the retiring Treasurer, Mrs. G. E. Porter. This was seconded by Mrs. J. A. Aylmer.

Mrs. Kerr suggested a change in the method of electing officers, asked for an expression of opinion as to the best method of increasing the membership of the club, and also spoke of the difficulty in getting members to propose votes of thanks to the speakers.

It was decided finally to change the present method of having the Executive bring in a list of new officers to one in which a nominating committee, named by the members, shall meet one week previous to the regular annual meeting, suggest several names for each office, approach those named for their consent, then bring in the list for consideration of members at the annual meeting. The Nominating Committee, appointed at yesterday's meeting, will include this year the following ladies: Mrs. J. A. Aylmer, Mrs. R. M. Waddell and Miss Pearl Faint. These have power to add to their numbers.

It was decided to express in some other fashion appreciation of the services of the visiting speaker, rather than by the present method of moving and seconding a formal vote of thanks.

To increase the membership, it was suggested that each member try to bring one or more new members to the club's meetings.

Miss Wood announced two lectures to be given within the next month, one in the first week of November, by Dr. Renison of Hamilton, and the second on Tuesday, November 24th. The last will be an illustrated lecture to be delivered by Arthur O. Wheeler, F.R.G.S., of Vancouver, B. C., a noted member of the Royal Geographical Society.

GENERAL BUSINESS AT W.M.S. MEETING

Discuss Details of Sending Annual Bale—No Refreshments.

MILLBROOK, Oct. 29—The Woman's Missionary Auxiliary of St. Thomas' church held its October meeting on Monday evening at the home of Mrs. C. M. Westmacott.

The president, Mrs. (Canon) Allen, occupied the chair, and expressed her pleasure in the excellent attendance, and the evident interest bing taken by the members in the W.A. work.

Mrs. H. J. Grassett took up the chapter from the study book, "The Clash of Color", and the curate, Rev. D.. R. Dewdney, addressed the Auxiliary for the first time since his appointment as assistant to the rector, Rev. Canon Allen. Mr. Dewdney's talk on the work being accomplished through the Women's Missionary Society, and the possibilities which lay ahead as greater things were planned and attempted in the Master's Name, with special reference to the necessity and value of prayer, was both inspiring and practical.

During the business session, some details in connection with the preparation of the spring bale which the Auxiliary sends each year, received attention.

By a majority vote at the September meeting the Auxiliary decided to dispense with refreshments at its meetings this fall and winter, as it was felt the tax on the hostess' time and attention made it impossible for her to enjoy the devotional and educational part of the gathering to the full.

The November meeting will be held at the home of the secretary, Mrs. E. Whyte.

SKINNY MEN RUN DOWN MEN NERVOUS MEN
Don't Miss This.

You're behind the times if you don't know that Cod Liver Extract is one of the greatest flesh producers in the world.

Because it contains more vitalizing vitamines than any food you can get.

You'll be glad to know that McCoy's Cod Liver Extract Tablets come in sugar coated form now, so if you really want to put 10 to 20 pounds of solid-healthy flesh on your bones and feel well and strong and have a complexion that people will admire ask the Harris Drug Store, McDermid & Jury, Jas. Lynch, Bond's Drug Store or any druggist for a box of McCoy's Cod Liver Extract Tablets.

Only 60 cents for 60 tablets and if you don't gain five pounds in 30 days your druggist is authorized to hand you back the money paid for them.

It isn't anything unusual for a person to gain 10 pounds in 30 days, and for old people with feebleness overtaking them they work wonders.

MANY AT SERVICE.

Church Decked With Flowers and Fruit For Anniversary.

NORHAM, Oct. 29.—In spite of the down pour of rain the anniversary services conducted by Rev. Charles D. Daniel of Campbellford was well attended in the United Church here on Sunday last. The church was nicely decorated with flowers, fruit and vegetables. Special music was rendered by the local choir at both services.

Mr. Daniel's morning subject was "The Urgency for our Day" and his evening subject, "The Test of Discipleship."

The Mission Band held their regular meeting in the church hall on Saturday afternoon. Arrangements were completed for the Hallowe'en Social to be held in the hall on Friday evening.

Rev. J. F. Everson, Hayden Newman, Gordan Mitchell and John Goodfellow, of Mount Olivet, attended the Boy's Conference held in Brighton last Friday and Saturday.

Rev. J. F. Everson conducted anniversary services at Hoard's Station on Sunday last. The church board made a request for a Thankoffering of $100.00 and received $125.00.

UNITED CHURCH MEMBERS MEET

Will Gather at St. James For Get Together Supper—Discuss Programme.

HEAR ADDRESSES.

An event of unusual interest promises to take place on Tuesday evening, November 3, 1925, when the members of the official boards of the six United churches of Peterboro will meet for a get-together supper at St. James' United church. Matters of interest in common to the work of United church ill be discussed. Special speakers will be present to present the work of the United church from the larger viewpoint. Rev. Frank Langford, secretary of Young Peoples' Work and Mr. J. F. MacKay, formerly managing director of the Globe, of Toronto, will deliver addresses. All members of official boards are asked to reserve this date that they may be able to attend this get-together meeting.

MASKED MARVEL WON.

Cambridgeshire Stakes of a Thousand Pounds Sterling Rewarded Winner.

NEWMARKET, Eng., Oct. 29.—(Canadian Press).—Masked Marvel, owned by A. K. Macomber, won the Cambridgeshire stakes carrying one thousand pounds sterling with extras at nine furlongs here yesterday.

A Lowry's Pons Asinorum was second and Sir William Cooke's Blue Pete third in a field of twenty-four. The betting was hundred to eight against each.

To dress one of the most celebrated film actresses for the screen is said to cost something like $175,000 a year.

Capitol Entertainment

Two Shows TO-NIGHT

BUY A SCRIP BOOK CONVENIENT AND SAVES YOU MONEY

COMPLETE ELECTION RETURNS at Each Show

8 o'clock

MILTON SILLS IN "THE KNOCKOUT"

IT'S A HE MAN PICTURE, OVER HALF OF WHICH WAS MADE IN CANADA.

'ISN'T LIFE TERRIBLE' COMEDY

TOPICS — FABLES

ON THE STAGE Marvele and Lawrence Presents "REEL DOINGS"

10 o'clock

"TAXI PLEASE"

"WINNING OUT"

"SOME NURSE"

"CARTOON COMEDY"

"NEWS"

ON THE STAGE AL. WILSON Presents "The Black Laugh"

REGULAR PRICES AT BOTH PERFORMANCES

ENJOY YOURSELF IN COMFORT WHILE LISTENING TO THE ELECTION RETURNS

Party Standing in Last House

OTTAWA, October 29. — Canadian Press. — The standing of the parties at dissolution was as follows:

Province—	Liberal.	Con.	Prog.	Labor	Independ't	Vacant.	Total
Nova Scotia	15	1	...	...	...	...	16
New Brunswick	4	5	1	...	...	1	11
Prince Edward Island	4	...	...	...	...	...	4
Quebec	64	...	...	...	...	1	65
Ontario	24	35	21	...	...	2	82
Manitoba	2	...	12	1	...	...	15
Saskatchewan	1	...	15	...	...	...	16
Alberta	...	...	10	1	1	...	12
British Columbia	3	7	2	...	1	...	13
Yukon Territory	...	1	...	...	1	...	1
Totals	117	49	61	2	2	4	235

The last House of Commons consisted of 235 members, but in the next the representation will be increased by ten.

Nova Scotia will have two members less.

The West Provinces will have twelve more, divided as follows:

Manitoba, two; Saskatchewan, five; Alberta, four; and British Columbia, one. In the other provnces, as well as in the Yukon, the representation is unchanged.

JOHN McCABE, who plays Patrick Murphy in "Abie's Irish Rose," Grand Opera House, 3 days, starting to-night, with matinee on Saturday.

PETERBORO POLL SHOULD NUMBER 21,577 BALLOTS

Increase Over 1921 Electorate of More Than 3,000 Sub-divisions.

ADVANCE POLL 100.

Revised List For City Contains 13,495 Names—Rural Poll Near 8,000.

Peterboro poll .....

Numbered on the revised voters' list are 13,495 names for the City of Peterborough. The rural poll should have 7,982, and the advance poll was 100. Thus in the electoral district of West Peterborough there should be polled 21,577 ballots. The voters, according to polling subdivision are as follows:

There was an advance poll of 100.

Polling Sub-division.	Number.	Polling Sub-division.	Number.
1	333	31a	197
2	340	32	264
3	207	33	250
3a	142	34	318
4	218	35	...
4a	135	35a	140
5	192	36	187
5a	156	36a	204
6	202	37	236
6a	161	37a	178
7	344	38	288
8	214	RURAL POLL	
8a	148	39	12
9	198	40	105
9a	149	41	86
10	356	42	27
11	335	43	155
12	225	44	166
12a	175	46	188
13	215	46	128
13a	154	47	275
14	209	48	151
14a	179	48a	298
15	230	49	120
16	...	49a	188
16a	210	50	219
17	227	51	208
17a	167	52	198
18	183	53	1
18a	151	54	397
19	242	55	291
19a	158	55a	233
20	211	56	216
20t	170	57	269
21	329	58	351
22	320	59	387
23	188	60	200
23a	185	61	266
24	240	62	168
24a	181	63	199
25	315	64	125
26	207	65	262
26a	152	66	278
27	161	67	188
27a	154	68	190
28	201	69	283
28a	200	70	158
29	239	71	253
29a	132	72	240
30	215	73	250
30a	174	Advanced Poll	100
31	160		

Financial News and Views

Latest Comment on Grain and Industrial Markets.

Closing Quotations on Principal Active Stocks.

Quotations supplied by A. C. Hawley.

2.30 Close.

MINING STOCKS

	Asked.	Bid.
Argonaut	15¼	15
Con. West Dome	15	14½
Bidgood	10½	10¼
Dome	163⅜	162⅜
Goldale	25	24¼
Hollinger Cons.	1720	1695
Hunton	7½	7
Kirkland Lake	70	69½
Lake Shore	850	840
McIntyre	2200	2160
Tough Oakes	60	50
Teck Hughes	220	219
Vipond	130	120
W. Hargraves	670	665
Silver		
Beaver	48	47
Castle Trethewey	144	142
Coniagas	225	220
Crown Reserve	20	19½
Keeley	162	160
Lorrain Cons.	9½	9
La Rose	44	42
McKinley	27	24
Mining Corp.	320	310
Nipissing	500	...

CHICAGO WHEAT.

	High	Low	Close
Dec.	150½	147⅜	147⅞
Old	149¾	146½	146⅞
May	146½	144⅛	144¾
Old	146¾	143⅝	143½
July	129	127	127⅜

CHICAGO CORN

Dec.	75⅞	73	74¾
May	79⅜	78½	78¾
July	80½	79⅜	79¾

CHICAGO RYE.

Dec.	83	82	...
May	88⅜	87⅜	...

WINNIPEG WH

Oct.	135½	132⅝	132⅝
Dec.	127⅝	125¾	127⅛
May	131	129½	129⅝

Polling Affects Toronto Exchange: Closed at Noon

TORONTO, Oct. 29 (Canadian Press)—The stock exchange this morning in its short session dealt almost wholly with McIntyre and Dome though some activity developed also in Smelters, Twin City and Canadian Canners preferred. Very little business on the whole was transacted, the exchange adjourning at noon on account of polling in the Dominion elections. Dome opening strong, sold down fifteen cents during the session closing at high, 21.90 a loss of ten cents. Smelters was strong, advancing a point and a half at 165 but Twin City lost three quarters at 68 1-2 and Canners preferred a quarter.

Brazilian eased an eighth.

Rain Prediction Caused Decline in Chicago Wheat

CHICAGO, Oct. 29. Canadian Press. — Wheat prices took an early swing downward to-day influenced by the predictions of rain in Australia, where damage by drought has been threatening a curtailment of the crops. Favorable weather conditions for wheat growth were also reported from Argentina. On the decline in values here however, buying became of a broader volume and something of a rally ensued. The opening 3-8 to 1 5-8 lower, new style, Dec. 148 to 149, and May 144 3-4 to 145, was followed by a slight further set back and then by upturns which wiped out most of the preceding loss.

Unseasonable low temperatures are said to be necessitating the heavy feeding of hogs and cattle 30 to 60 days earlier than usual gave a decided upturn to the corn market. After opening unchanged to 3-8c off Dec. 73 3-4 to 74, prices all around advanced, Dec. touching 75½.

Oats sympathized with corn starting at 1-8c lower to a shade advance, Dec. 39, the market soon hardened.

Provisions were firmer, affected mainly by corn strength.

Wild Stampede For Motor Stocks Continues On Street

NEW YORK, Oct. 29.—(Canadian Press).—Another wild outburst of buying in the motor and accessory shares, a dozen of which mounted to new high levels for the year, featured the resumption of the broad upward movement in to-day's stock market. Buying of the motors was influenced by the publication of unusually favorable third quarter earnings reports by General Motors and Chrysler Corporations, the former earning over $5 a share and the latter $9.06 a share in that period Chrysler crossed 241 to a new high price, and General Motors established a new top above 140. Studebaker, Hudson, Packard, Pierce-Arrow Common and Preferred Timkin Roller Bearing and Fisher Body also reached new high ground. Rails responded to publication of additional favorable September earnings statements and continuation of record-breaking carloadings. Southern Railway, Atlantic Coast line, "Nickel Plate" and Western Pacific Preferred all breaking through their previous 1925 maximums. Merchandise, Public Utility and Chemical shares also presented several outstanding points of strength.

Standard Mining Boom Suffers Slight Recession

TORONTO, Oct. 29.—(Canadian Press.)— The boom was continued on the Standard Mining Exchange to-day but a number of issues reacted from the recent high marks. Transactions during the morning session came with 250 shares of the half million mark, with attention centering on Argonaut, Goldale, Kirkland Lake, Beaver and McKinley Darragh. Argonaut lost a point, Beaver a point, McKinley Darragh three and Kirkland Lake one.

Goldale was the exception, climbing three and a quarter points at 24 3-4. Con, West Done gained four and an eighth, Lakeshore and Dome ten, New Ray Mine nine, Vipond four and Teck Hughes and Keeley one. On the other side Hollinger dropped 30, Contiagas five and Castle Trethewey two, besides the four leaders mentioned above.

THEATRES

AT THE REGENT

THOMSON HERE IN NEW LAUGH AND THRILL SHOW

Fred Thomson and Silver King in their latest F.B.O. production, "The Bandit's Baby"—a hilarious thriller which has more laughs than a congressional investigation—is now showing at the Regent Theatre.

As if uproarious comedy and burlesque were not enough, "The Bandit's Baby" is a smashing action western which brings Mr. Thomson back into his familiar cowboy regalia in which he has won so many laurels for popularity. A corking horse race, a rodeo, the rescue of a youngster from the tracks in a race between a horse and a train and a dozen other features make this a remarkable picture. The story and scenario, by Leete Renick Brown and Marion Jackson respectively, develop delightful situations, not the least of which is a baby show in a western town where gun threats of the proud parents make the life of a baby judge something to think about. Del Andrews did a fine job in directing the production.

AT THE GRAND.

ABIE'S IRISH ROSE.

The increasing interest noted in the forthcoming engagement of Anne Nichols' perennial success, "Abie's Irish Rose", the comedy with a beautiful love story, which begins an engagement of three nights, beginning tonight, with matinee on Saturday, October 31st, at the Grand Opera House leads the management to believe Peterboro will be another city to be added to the long list of record-breaking engagements which this perennial attraction has played, and which is no doubt due to its irresistible appeal to all classes, and especially to those who appreciate clean, wholesome comedy, projected with rapid-fire speed and precision at the target of one's risible emotions, for this play is certainly one of speed, one screamingly hilarious complication following another so quicky as to give no pause to the roars of laughter the scenes and brilliant dialogue evoke. The success of this comedy is the more remarkable when one realizes the difficulty of exploiting racial and religious differences and clashes, which lies in avoiding offensive material.

Miss Nichols, who is the author of the play as well as the producer, has accomplished this successfully in "Abie's Irish Rose," which deals with the marriage between a Jewish youth, Abie Levy, son of a proud and intensely orthodox Hebrew, to the daughter Rosemary Murphy, of a typical Irish Catholic. This couple is married three times in rapid succession in an effort to appease their raging and antagonistic fathers, these ceremonies being performed by a Methodist Minister, a Rabbi and a Priest. The fathers, however, refuse to accept conditions as they have developed, and the young couple are disowned. In the last act of the play everybody becomes reconciled, largely due to the efforts of the Rabbi and the Priest, and the heartclutching baby hands of Abie and Rosie's first born. A simple enough story, though based on unusual lines of comedy situations so deftly constructed in dialogue and scene that offense is given to no one.

Such a play with its distinct character types requires specially selected players, and the organization to be seen here is that which has played eight weeks at the Gayety Theatre in Rochester, and includes Natt Koff, Grace Stafford, Warren Ashe, Mildred Elliott, Marty Ford, John McCabe, Edwin Maynard, F. B. Hersone and others.

AT THE CAPITOL

TWO SHOWS AT CAPITOL TO-NIGHT.

The Capitol management has arranged to run two complete different performances to-night. The regular performance at 8 o'clock and another at 10 o'clock when an entirely new picture programme will be shown. Election returns will be announced during each performance giving complete returns as soon as received. We don't know of anywhere better to listen to the results than to be entertained while seated in a warm comfortable house.

STREET CARS TO RUN AFTER HALLOWE'EN FROLIC

The manager of the Capitol Theatre has arranged for the street cars to run after the Hallowe'en Frolic on Saturday evening. The frolic will be over at 11.50 and street cars will leave the corner of Charlotte and George streets at 12 midnight. There will be one each leaving for Charlotte, C.G.E., Jackson Park, North George street and South George St.

LOG ROLLERS RISK LIVES FOR MOVIES.

Lumberjacks Perform Dare-Devil Stunts in "The Knockout."

Riding on a log, less than two feet in diameter, down a rapid stream, isn't the easiest thing in the world. Yet the lumberjacks who were drafted into actors' jobs for atmospheric scenes in "The Knockout," which comes to the Capitol Theatre to-day, declare that they would rather ride a log than cruise in a taxi down Broadway.

They made this assertion while in New York, where they were brought by First National from Canada for the interiors of the picture.

One of the most thrilling scenes in the picture is an incident in which a number of intoxicated woodsmen ride down a rapid stream to witness a fight between Milton Sills and a six-foot-seven adversary. That he might get genuine thrills into this scene Director Lambert Hillyer engaged a dozen or more of Canada's best log riders for the action.

Among these men were Edourd and Emanuel Letang, who have undisputed claim to the world's log rolling championship. Either one of these boys can ride a chair on a log; stand on each other's shoulders; play leap-frog on a log and do other stunts. Both of them have a number of medals and cups for their prowess, won in competitions with the world's best log rollers.

The shooting of the rapids is said to be only one of the many sensations of "The Knockout." There's a jam break with thrilling rescues; the blowing up of a river dam; a lumber camp battle and several other hair-raisers.

The picture, a product of an Earl Hudson unit, is a screen version of M. D. C. Crawford's stirring novel, "The Comeback." Supporting Sills is an unusually strong cast, including Lorna Duveen, Jed Prouty, John Philip Kolb and Claude King.

AT THE ROYAL.

ELECTION RETURNS AT ROYAL TO-NIGHT.

A special wire has been installed, and all the election returns will be announced at the Royal to-night. You will hear a lively non-partisan story of the returns of Canada from the Atlantic to the Pacific. Doors open 6.30 p.m.

DOUBLE FEATURE PROGRAMME TO-NIGHT.

Jack London's "Adventure" and Herbert Rawlinson in "Dark Stairways."

Are the movies developing a new type of heavy? Is the old-fashioned thoroughly-vicious villain, without a single, redeeming quality, giving way to a more modern, rather human sort of bad man? In other words, are we about to witness the rise of the comedy-villain?

It looks very much that way, judging from the character Wallace Beery portrays in "Adventure," the latest cinematic thriller, which Victor Fleming produced for Paramount from the Jack London story of the same name.

Let there be no misunderstanding, Beery is still very much a villain in this photoplay, and a mighty good bad man, too. But there are moments during the unreeling of the film when the audience is certain to laugh at his machinations rather than hiss him. Such a thing was unheard of in the past—would almost have been considered a sacrilege. However, times and fashions are constantly changing, so perhaps it isn't so surprising to find the style in villains changing as well.

One of the most amusing episodes in "Adventure"—one that illustrates admirably the comedy part of Beery's villainous role—occurs in the early portions of the picture. Tom Moore, owner of a large copra plantation on one of the South Sea Islands, is in debt to two unscrupulous money-lenders, Beery and Raymond Hatton, to the extent of many thousand dollars.

When the men arrive to collect their debt, they are met by Pauline Starke, who had but recently entered into a business partnership with Moore. She pays them out of her own money. Surprise at finding a girl on the island gives way to cupidity when the money-lenders discover that Miss Starke is amply provided with funds.

They then invite her to sit in a game of poker. Although feigning ignorance, she agrees to play and the crafty card sharks anticipate an easy time trimming her. To their dismay, she wins steadily. At the end of half an hour, Miss Starke has won back not only her own money but all of theirs and even the sloop in which they came to the island. A typical example of cheating cheaters!

GRAND OPERA HOUSE

3 NIGHTS STARTING TO-NIGHT, FRI. and SAT. Oct. 29-31.

Matinee Sat. 2.30.

THE MIRACLE PLAY OF CANADA AND U.S.

ANNE NICHOLS' ABIE'S IRISH ROSE

4th YEAR

THE COMEDY WITH A BEAUTIFUL LOVE STORY

Same Comany that played 17 weeks in Toronto and 10 weeks in Montreal

Prices—Night, 50-75-$1.00-$1.50 Sat. matinee, 50-75-$1.00

SEATS NOW ON SALE

Don't Forget Hallow'een Frolic

SATURDAY, 10.15-11.50

NOVELTIES GALORE! SURPRISES APLENTY! 5 ACTS OF VAUDEVILLE (Not Local Talent) NO MOVING PICTURES AND LOTS OF FUN.

Seats Now on Sale

35c AND 50c

Only 1,200 Tickets Will Be Sold SOMEBODY IS GOING TO WIN A REAL LIVE BABY.

A SHOW YOU CAN'T AFFORD TO MISS

Capitol Entertainment

FOUR DAYS ONLY

Starting Next Wednesday

Capitol Entertainment

RAN TO HELP CHUM WAS STRUCK BY CAR

Children Going Home From School When Fatality Occurred.

BRAMPTON, October 29. — Canadian Press. — Ten year old Violet Cash, daughter of Mr. and Mrs. John Cash, Victoria, was almost instantly killed when she ran across the road in front of a car driven by George Campbell of Cheltenham, to the assistance of a little chum who had fallen on the side of the road. The children were going home from school when the accident occurred. Eye witnesses exonerated Mr. Campbell from blame.

BUCELLUS WON.

Led By Short Head From Foxlaw and a Length Ahead of Third Horse.

NEWMARKET, Eng., Oct. 29. — (Canadian Press).—J. P. Hornung's 3-year-old colt, Bucellas, won the Jockey Club Cup by a short head from Sir Abe Bailey's 3-year-old Foxlaw, the latter finishing a length in front of Lord Rosebery's Black.

ARABS' STORIES ARE ONLY NEWS FROM DAMASCUS

Lack of Other Facts Causes Acceptance of Native Rumors.

NO INTERVENTION.

No Steps Have Yet Been Taken By League of Nations.

LONDON, October 29. — Lack of current news from Damascus tends to encourage the acceptance of rumours from Arab sources that many heretofore peaceful natives have joined the marauding bands in the neighborhood of Damascus, thereby adding to the seriousness of the situation. It is rumoured that the Beirut-Damascus line has been cut and that the French columns has been isolated by Druse tribesmen, but there is no means at present of verifying this report.

The Question whether the League of Nations is going to intervene in any manner in the Syrian trouble continue to be asked here. So far as can be ascertained no steps have yet been taken by the League.

ORDER RESTORED.

PARIS, October 29. Canadian Press. — Order has been restored in Damascus, says a report received today from General Sarrail, French High Commissioner in Syria.

Denying the reports that women and children were evacuated from the city the general says that a few persons left at the time of the bombardment, against the insurrectionists on October 18, but that they are returning.

The only trouble, he declares, was caused by the bands of brigands outside of Damascus, and measures are being taken against these.

AGED ARTIST DEAD.

Painted Portraits of Notables, Including King Edward and Gladstone.

TORONTO, Oct. 29 (Canadian Press)—John Colin Forbes, R.C.A., outstanding Canadian portrait artist, died yesterday in his 70th year. He painted portraits of many of the great personages of his day including King Edward, Queen Alexandria, Gladstone, Campbell-Bannerman and Sir John MacDonald.

PAINLEVE RETAINS FINANCE PORTFOLIO

New Cabinet Received By French Public With Suspended Judgment.

PARIS, Oct. 29. — (Canadian Press).—Premier Painleve, accompanied by members of his new Cabinet, arrived at Elysee Palace early this afternoon for the customary presentation to the President of the Republic.

Premier Painleve retains the portfolia of Finance for himself, and a new portfolio of Minister of Budget has been created.

The new Cabinet is received generally by the French public with suspended judgment. The big question seems to be whether Painleve will make a success of the Ministry of Finance.

MILTON SILLS IN "THE KNOCK-OUT AT THE CAPITOL TO-DAY

A Fountain Pen Must Not Be Used to Mark Ballots

In our advertisement Number 27 which was published in your paper we advised the public to mark their ballots with a Parker Duofold Pen. This is an innocent mistake as the Dominion Election Act demands the marking of ballots with a black lead pencil.

The Parker Fountain Pen Co. Limited TORONTO

RELIABLE REFUGEE TELLS EXPERIENCE

Saw Moslems Save Christian Quarters After Looting French Barracks.

LONDON, Oct. 29.— (Canadian Press.)—A despatch to the Daily Mail from Jerusalem quotes statements of a "reliable British refugee" from Damascus regarding his experiences during the recent bombardment there.

"On Monday morning, October 19," said the refugee, "the French vacated the entire Christian quarter, which was then at the mercy of Druses and Moslem robbers. I realized that it was unsafe for missionaries to remain, unprotected from the fire of French guns at the citadel and Salehie quarter, so with a Moslem police escort I took eleven British and American missionaries to the British hospital.

"I saw the Moslem mob loot the French barracks and then try to enter the Christian quarter, but they were prevented by about fifty other Moslems with sticks, swords and spears. The Christian quarter was entirely saved by Moslems. The casualties were estimated at several thousand Syrians killed and about three hundred French. There were many instances of cold blooded shooting by French soldiers."

If Ruptured Try This Free

Apply it to Any Rupture, Old or Recent, Large or Small and You are on the Road That Has Convinced Thousands.

Sent Free to Prove This

Anyone ruptured, man, woman or child, should write at once to W. S. Rice, 375 E Main St., Adams, N.Y., for a free trial of his wonderful stimulating application. Just put it on the rupture and the muscles begin to tighten; they begin to bind together so that the opening closes naturally and the need of a supprot or truss or appliance is then done away with. Don't neglect to send for this free trial. Even if your rupture doesn't bother you what is the use of wearing supports all your life? Why suffer this nuisance? Why run the risk of gangrene and such dangers from a small and innocent little rupture, the kind that has thrown thousands on the operating table? A host of men and women are daily running such risk just because their ruptures do not hurt nor prevent them from getting around. Write at once for this free trial, as it is certainly a wonderful thing and has aided in the cure of ruptures that were as big as a man's two fists. Try and write at once, using the coupon below.

Free for Rupture

W. S. Rice, Inc.,
375 E Main St., Adams, N.Y.

You may send me entirely free a Sample Treatment of your stimulating application for Rupture.

Name .....

Address .....

State .....

ROYAL NOW

A VICTOR FLEMING PRODUCTION WITH TOM MOORE PAULINE STARKE WALLACE BEERY

PRESENTED BY ADOLPH ZUKOR and JESSE L. LASKY

Nobody could put the tingling, breathless thrills into a story like JACK LONDO

ADDED FEATURE:

Herbert Rawlinson in "DARK STAIR 'AYS" Fighting Ranger | Novelties

ELECTION RETURNS BY SPECIAL WIRE

Doors open 6.30. Avoid the line-up. Come early.

ELECTION IS OVER BUY YOUR CLOTHING AT IRWIN'S DRESS WELL AND Succeed CAMPAIGN

WATCH TO-MORROW NIGHT'S SPACE, FOR FULLER PARTICULARS.

LOCALS

DR. T. P. McCULLOUGH.

Eye, Ear, Nose and Throat Specialist ... Brock ... 'phone 36W. dtf

CHOIR PRACTICE.

St. Andrew's Choir will practice from 7.15 to 8.15 to-night.

NOTICE.

Mrs. C. Brisbois' dressmaking class will be discontinued till futher notice. 2d102 2853

FLOWERS FOR HALLOWE'EN.

See the latest in artificial decorations for the table. California poppies, 4 for 25c; also other varieties, at the market on Saturday, and at

AFTERNOON TEA.

There will be an afternoon tea held in the Ladies' Parlor of St. Andrew's church on Friday afternoon of this week, from four to six. All the ladies of the congregation are most cordially invited to attend. 1d102 2862

WITCHES AND GHOSTS

At the Y.W.C.A. Hallowe'en Parties, Senior Friday 8 p.m., admission 10c. Junior, Saturday, 10 a.m. Masquerade. Members and friends welcome.

1d—102—2866

WHY PAY MORE!

1-2 cord 12 in. Dry Edgings, $2.50
1-2 cord 12 in. Pine Slabs ..$3.75
1-2 cord 12 in. 80 p.c. Hardwood $4.50
1-2 cord 12 in. Dry Hard Slabs $5.75
Custom sawing of logs.
Dinsdale's, 'phone 153. Nights 830M
12d 105-2603.

DO YOU NEED AN ACCOUNTANT?

If you want your books audited or adjusted; if not satisfied with your book-keeping system; if you want your income tax return prepared for this or other years, or want some dispute adjusted. H. K. Middleton 'Phone 1353, office ... Charlotte St dtf

SAWS GUMMED OUT, FILED AND SET AT TAYLOR'S.

Cutlery grinding, clippers ground lawn mowers sharpened, called for and returned, $1.00 each. 'Phone 109-J. Umbrellas repaired and re-covered.—Wm. Taylor, the Sheffield Cutler, over 40 years' practical experience 219 Hunter Street West. t.t.

NUGENT'S PINE TAR CORDIAL

35 cents a bottle will relieve Coughs, Cold and Tickling of the throat.
PHONE 332
We deliver promptly.
"You can depend on us"
Established 40 years.

Nugent Drug Co.

Frank Greatrix, proprietor.
Opposite Cressman's

SHARP EYES

It takes keen eyesight nowadays, to do good work, and draw the good pay envelope. If there is any weakness in your eyes, Fowler's service will remedy it with proper glasses.

A. A. FOWLER

PHM.B., TORONTO UNIVERSITY EYESIGHT SPECIALIST
373 GEORGE ST.
Exclusive makers of "Peblo Lenses"

CITY TAXI 25c

SUPERIOR SEDAN CARS
SERVICE DE LUXE
DAY OR NIGHT
'PHONE 2240
Brydon Weese, Manager

CHIROPRACTOR M. C. GOODWIN

DC. Ph. C.
Palmer Graduate
108 Barrie Building.
Lady Attendant Phone 431
Hours 10-12 a.m., 2-4 and 7-8 p.m
Office closed Tuesday evening, also Thursday afternoon and evening.

BRAUND'S

Big Sale still goes on—get one of our Sale Bills.
The best we ever put out.
Corner Park and Albert Streets
Come to the store.
5d-103

DeLUXE TAXI SERVICE

Cars for Every Occasion
E. WORBOY, PHONE 2650

"Gent's" Pocket Watch AND Wrist Watch

There is no gift that a man prizes more than a Pocket Watch or a Wrist Watch.

If you are considering buying a Gift for a Birthday or a Christmas Gift, now is a good time to select a Watch, and we will put it aside until called for.

Priced $10, $15 and Up.

WARNE BROS.

349 George St.
DIAMOND HALL
Phone 880

HALLOWE'EN EUCHRE

At Immaculate Conception Parish Friday evening, October 30th. Starts 8.15 sharp. Refreshments. Good prizes. 1d-102-2865

NOTICE.

I have not authorized any agent soliciting orders from door to door. —A. B. Smith, Fish and Chips. 1d-102-2864

PRAYER MEETING.

The regular Cottage Prayer Meeting of Truth Mission will be held to-morrow evening at the home of Mr. and Mrs. Charles Woodcock, 547 Waterford Street.

ACCEPTED.

The mandate of the people is acceptable to us, and we feel sure our quality of Ice or Wood will be accepted by the people. Prompt service. Prices right. 'Phone No 147.—Sanitary Ice Supply.

One used Karn Piano and Bench. Mahogany Finish. Special for Saturday, $275.00.
Greene Music Store.

New shipment of the latest Song and Dance Hits. 3 for $1.00.
Greene Music Store.

New Columbia 10 inch records, 3 for $1.00.
Greene Music Store.

See the new Day-Fan Sets, the Super-Radio at the
Greene Music Store.

One 4-tube Radio Set, complete with Aerial, Batteries and Loud Speaker, installed, Special for Saturday, $95.00.
Greene Music Store.

One large Cabinet Style Phonograph, with 24 selections. Special for Saturday, $115.00.
Greene Music Store.

OBITUARY.

GLADSTONE EWART WISE

The death took place in Toronto on October 28 of Gladstone Ewart Wise in his 28th year.

The funeral will take place from the family residence, 767 George Street, on Friday, October 30, at 2.30 p.m. to the Little Lake Cemetery; Rev. J. E. Todd officiating.

MRS. MARY SULLIVAN.

The death occurred last evening at the residence of her son, 455 Stewart street, of Mrs. Mary Sullivan, aged 71 years.

Deceased was born in Emily township and had lived in Peterborough for eight years.

She leaves to mourn her loss four sons, John and Stafford of this city, Leo and Bernard of Ennismore and one brother, Timothy Carroll of Emily township.

The funeral will take place on Saturday morning at 8.45 a.m. from her son's residence, 455 Stewart street, to St. Peter's Cathedral for interment at St. Martin's cemetery, Ennismore.

ANCIENT, MYSTIC ORDER OF SAMARITANS.

The regular monthly meeting of Cyzicus Sanctorum No. 24 A.M.O.S., will be held on Friday, October 30th at 8 o'clock p.m. Degrees, presentation, and visit of Khavi Sanctorum No. 235, A.M.O.S., Bowmanville. District Deputy Supreme Monarchos F. J. Moore will be present. 1d-102-2858

TO RENT—7 ROOM WARM HOUSE, new furnace, all conveniences; garage, blinds and fixtures; reasonable rent to reliable tenant phone 1618w. 3d-101-2650

FOR SALE—1 FORD SEDAN, LATE model. A1 condition. phone 1107J. 2d-104-2649

STATE PROPERTY PLOT DISCOVERED

Espionage Organization Planned Destruction of Railways and Bridges.

MOSCOW, Oct. 29.—(Canadian Press).—The discovery of daring plans for the destruction of railways, bridges, airdromes and military depots in Soviet Russia is claimed by the state political police, formerly known as the Cheka. The plot, according to police, was to be engineered by a counter-revolutionary espionage organization on behalf of the general staff of a bordering state. Police allege this organization has been collecting military and political information for one of the great powers. Several scores of persons have been arrested in connection with the plot, many of them former officers and citizens of the Soviet Republic.

KING CONCLUDED HIS CAMPAIGN CONTEST

Scores Meighen For Reported Statement Concerning British Preference.

NEWMARKET, Ont., Oct. 29 (Canadian Press) — Premier King concluded his campaign in North York last night. Speaking here he sharply attacked Mr. Meighen for his reported statement in Kitchener that "the British preference is wrong in principle."

Mr. King added: "I am perfectly astounded that Mr. Meighen made a statement of that kind particularly to the kind of audience he was addressing. I venture to assert that statement will cost him hundreds of thousands of votes.

TWO IN PAPER DEAL.

Montreal Interests Have Taken Over Two Toronto Houses.

TORONTO, Oct. 29.—(Canadian Press).—Two large paper concerns in this city are the principals in an important deal which is scheduled to become effective on November 1. Montreal interests have taken over the business houses of Kilgour Bros., Limited, and Canada Paper Co.

Not a New One

Next Time You Try Your Yeast Cake, Try It With a Bottle of

BOORMAN'S GINGER ALE

You will be surprised how pleasant to take, and how much more beneficial when taken this way.

BOORMAN'S .. GINGER ALE is made right here in Peterboro, in a Modern Plant, with the Best Ingredients Possible to Obtain. Ask Your Dealer for it, or

PHONE 232

and get a case.

The Best Week to Have Christmas Photographs Made

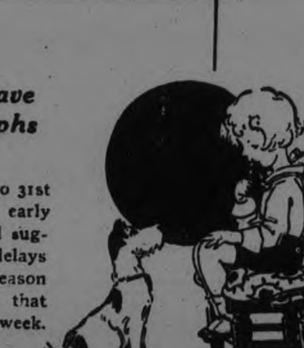

THE week of October 25th to 31st is particularly suitable for early Christmas sittings. We would suggest, in order to avoid the delays and confusion of the rush season of November and December, that appointments be made for this week.

The ROY Studio

140½ Hunter St.

10 lb. Sugar 59c

3 lb. Jar Pure Peach Jam....39c	21 Crown Bottle Caps..........5c
2 lb Shortening, Domestic brand 33c	2 Cans Dorothy Evaporated Milk..........23c
Tanlac, bottle 87c	Zinc Wash Boards..........49c
Choice Tomatoes, tin..........14c	Canned Pears 15c
4 Bee Jelly Powders..........25c	2 Cans Libby's Beans..........23c
2 lb. California Prunes..........25c	2 lb. Split Peas, lb..........7c
24 lb. Pastry Flour..........87c	2 lb. Egyptian Lentils..........23c
2 lb. Seedless Raisins 25c	3 Bars Fairy Toilet Soap 23c
Bovril: 1 oz. 22c; 2oz. 39c; 4oz. 69c	Try a Pound of Hayhoe's
Cordial $1.00	Chelsea Tea, lb..........65c
Fresh Creamery Butter, lb...46c	3 lb. Japan Siftings..........$1.00
3 Boxes Matches..........25c	Special Green Tea, lb..........49c
Peamealed Backs:	Hayhoe's Flowerdale, lb.......80c
Sliced, lb. 39c	4 lb. Broken Rice..........25c
Half side, lb..........37c	4 lb. White Beans..........25c
	3 Kippered Salmon..........25c

60 Hunter Street East — Boyle's CASH & CARRY GROCERY — 168 Charlotte Street

GOOD WEATHER PROMOTES POLL

Roads in All Ridings Firm—Rural Electors Muster Heavily.

MODERATELY COLD.

TORONTO, Oct. 29.—(Canadian Press).—Clear, bright, moderately cold weather reported from most points in Ontario this morning augurs well for a heavy poll throughout the province. Roads in practically all the ridings are in good condition, firm and hard, so that rural electors are expected to muster heavily.

Considerable snow fell in the northern part of the province last night and early this morning. The weather in that section now is clear and cold.

MARRIED

ELDRIDGE — JAMIESON — On October 28th at St. Andrew's Manse by the Rev. J. W. Gordon, Amy Belle, daughter of Mrs. Jamieson and the late John Jamieson, to Edward V. Eldridge, both of Peterboro.

IN MEMORIAM.

In loving memory of our dear father, William Maxwell, who died Oct. 29th, 1917:

When the evening shades are falling
And we are sitting all alone,
To our hearts there comes a longing
If he only would come home.

Oft and oft our thoughts do wonder
To a grave so far away,
Where we laid our darling father
Just eight years ago to-day.

Surrounded by friends we are lonely
Amidst pleasures we feel blue,
A smile on our face and a heartache,
Aching and longing for you.

Friends may think we have forgotten you
When at times they see us smile,
But they little know the sorrow
Which that smile hides all the while.

—Sadly Missed By His Loving Daughter and Son, Mr. and Mrs. O. Green.

IN MEMORIAM.

In loving memory of Charles M. Shannon, who died October 9, 1920.

Sadness has always been right in our home,
Since our dear one left us all alone;
Five years have past since our loved one departed—
Five years have we been all broken hearted,
But we all hope to meet on that beautiful shore,
Never, Oh, never, to part anymore.

—Inserted by his wife and family.

IN MEMORIAM.

In fond and loving memory of our dear father, William Maxwell, who departed this life Oct. 29th, 1917:

Days of sadness still come over us,
Hidden tears do often flow,
For memory brings that loved one near us
Although he died eight years ago.

—Always Remembered By His Loving Family.

IN MEMORIAM.

In fond and loving memory of my dear husband, William Maxwell, who departed this life Oct. 29th, 1917:

The Master called to him and said:
Thine armour now lay down,
Thy time to bear the cross is o'er
Come now and wear a crown.

—Sadly Remembered By His Loving Wife.

FACTS ABOUT OPTOMETRY

Are You Overworking Your Eyes

Possible to do that even when the eyes are normal. People who read or sew constantly are often victims of eyestrain, sometimes when their eyes are almost or quite normal. Such folks need glasses for use when doing close work. These prevent the strain and benefit the patient greatly. We can supply you.

M. J. ROCHE, Opt.

188 CHARLOTTE STREET.

TUESDAY AND FRIDAY

Boyle's CASH & CARRY GROCERY

... HUNTER ... 168 CHARLOTTE ...

G. A. Borland DRUGS

228 Charlotte St. near Aylmer

HALLOWE'EN

The ideal time for parties. We have complete line of Toileteries for every lady and gentleman.

NEW GOODS
X-Bazin Depilatory, ... 50c
Winx ... 75c
Pert Rouge ... 75c
Lashlux ... 60c
Glostora, for hair 60c
Himalaya Bouquet Perfume, dr. ... 25c

FACE POWDERS
Coty's L'Origan ... $1.00
Yardley's ... 1.00
Armand's 50c & 1.00
and Bonnie ... Flowers ...
Melba, Pompeian ...
Compacts & Rouges
Norida, Three Flowers, Yardley's, Armand, etc.

FOR MEN
Palmolive, Colgates, Williams, ...
Shaving Cream ... 50c
Shaving Brushes ... 35c to $1.50
Razor Blades of all kinds.

PHONES—274—2617
FAST AUTOMOBILE DELIVERY

Advertise in The Examiner Renew Your Subscription

CHAIN RED & WHITE STORES

There's 14 Red & White Stores in Peterboro and 26 in the district so far. Ask for any of these special offerings at any one of them, and start saving on your grocery purchases. TRY THE RED & WHITE STORES THIS WEEK. The larger your order the more you save, and then IT'S DELIVERED TO YOUR HOME FOR YOU. Phone or call.

SAVE—BUY BETTER FOODS FOR LESS THAN USUAL

HONEY.

New crop honey of first-class quality. Price is right to lay in a season's supply.
Pure Clover, 5's 69c
10's $1.29
Amber, 5's 55c
10's $1.00

SALADA TEA LB. 67c

This is a good grade Salada, and extra value at this price.

COCOA.

AT RED & WHITE CUT PRICES
Baker's, ½'s, tin 23c
¼'s, tin 14c
Fry's, ½'s, tin 23c
¼'s, tin 14c
Cowan's, ½'s, tin 23c
Bulk Cocoa ....2 lbs. 25c

CEREALS.

Rolled Oats ....5 lbs. 19c
Rolled Wheat ....3 lbs. 25c
Wheatlets ....3 lbs. 25c
Oatmeal ....4 lbs. 25c
Cornmeal ....4 lbs. 25c
Graham Flour ....4 lbs. 25c
Quick Quaker, pkg. 27c
Tilson's Bran, pkg. 21c
All Bran, pkg. 21c
Roman Meal, pkg. 31c
Shredded Wheat ..2 pkgs. 23c
Quaker Corn Flakes, 3 pkgs. 29c
Kellogg's Corn Flakes, 2 pkgs. 23c
Puffed Rice ....2 pkgs. 35c
Puffed Wheat ....2 pkgs. 25c
Post Toasties ....2 pkgs. 23c
Cream of Wheat, pkg. ..25c
Bran Flakes, pkg. 15c
Pep Flakes ....2 pkgs. 25c

OXO CUBES Large Size 25c

Strength building, highly concentrated beef extract. Ward off disease by keeping the system vigorous.

SAUCES AND CATSUPS.

H.P. Sauce, bottle 23c
Lea & Perrin's Sauce, ½ pt.35c
Pt. 65c
Holbrook's Sauce, ½ pt. ..29c
Heinz Ketchup, small bottle, 20c
Large bottle 30c
Tiger Ketchup, large bottle, 23c

EXTRA SPECIALS

For Friday and Following Week

MINCE MEAT, LB. 14c

This is very choice, fresh made Mince Meat. Best of materials were used, and price is extremely low.

AYLMER PEAS, NO. 4'S .... 2 CANS 25c

The Aylmer Canned Peas are well known for excellent quality. They are an extra good buy at this price.

EAGLE BRAND MILK .... 2 CANS 35c

Our customers could not do better than to secure their winter's supply at this price. It's a real chance to save.

LIFEBUOY SOAP 7c

A seasonable disinfectant Soap that is also pleasant to use. Fine for washing the head.

A. ALLISON, 877 Water St.
JAMES BURGESS, 558 Roger St.
COLLINS & CROWE, Cor. Hunter and Aylmer
R. B. ENGLISH, 485 Chamberlain St.
R. S. GOHEEN, 481 Aylmer St.
W. J. GRADY, Lock and Lansdowne
JOSEPH HENDERSON, King and Bethune
R. H. HOWDEN, Westcott and George
JAS. McDONALD, Cor. Charlotte & Bethune
H. W. McMASTER, 244 Wolfe St.
J. PENROSE, 546 Sherbrooke St
JOHN SPEER, 38 Hunter St. E.
N. L. PATERSON, Crawford's Grove

PORTER S. WHITE CO., 344 George St
C. C. BROWN, South Dummer, Ont.
THOS. W. DOWNER, Mount Pleasant, Ont.
F. W. GARBUTT, Warkworth, Ont.
A. V. HILL, Lakefield
L. E. KELLY, Hastings
A. LEESON & SON, Havelock, Ont.
GARNET REDDIN, Stanwood
C. P. RALLS, Cobourg, Ont.
D. E. SCRIVER, Hastings
J. SIDEY, Bewdley
SPENCE & SONS, Lakefield
J. S. WEIR, Norwood, Ont

PRODUCE.

Shortening, 1's 19c
3's 54c
5's 89c
Crisco, 1's 27c
3's 78c
Cheese, June 1925, lb. ..35c
Kraft, lb. 45c

RICE 4 LB. 25c

More food value for the money than anything you can buy.

SOAPS AND CLEANSERS.

Sunlight and Surprise, bar, 6c
Chipso, small ....3 pkgs. 25c
Large, pkg. 21c
Comfort Soap, bar 5c
Plantol ....3 cakes 25c
Palm Olive ....3 cakes 25c
Castile ....6 cakes 25c
Ivory ....3 bars 25c
Guest Ivory ....6 cakes 25c
Fairy ....3 cakes 25c
Ammonia, Star ..3 pkgs. 23c
Silver Gloss Starch, pkg. ..11c
Lye ....2 tins 25c

STOVE AND SHOE POLISH.

Nugget, black and brown, 13c
2-in-1, black and brown ..13c
Black Cat, liquid, bottle ..20c
Zebra, large 15c
Nonsuch, bottle 17c
Shino, flat 10c
Gypsy, small 5c
James Dome......2 balls 5c
Pipe Enamel, tin 20c
Sultana Polish, tin 13c
Carbonate of Iron, tin ...10c

SUNDRIES.

Paris Pate, tin 15c
P. Sugar ....3 lbs. 25c
Sago, lb. 10c
Creamettes, pkg. 10c
Split Peas ....3 for 25c
Iodized Salt, pkg. 15c
Hawe's Floor Wax, tin ..43c
Postum Cereal, small 26c
Large 48c
Matches ....3 pkgs. 25c

SUGAR

Redpaths Pure Cane, 15 lbs. 97c

DRIED FRUITS, NUTS AND PEELS.

Valencia Raisins ...2 lbs. 25c
Currants, choice, lb. 15c
Fancy, lb. 13c
Shelled Walnuts, broken, Bordeaux, lb. 40c
(When buying Walnuts insists on having Bordeaux.)
Lemon and Orange Peel, lb., 35c

MILTON SILLS in
"THE KNOCKOUT"
CAPITOL TO-DAY

The Evening Examiner

PROBABILITIES.
Moderate winds, and mostly cloudy.
Saturday — Moderate winds; fair, with stationary or somewhat higher temperature.

VOL. LVI., No. 102 PETERBOROUGH, FRIDAY, OCTOBER 30, 1925 PRICE THREE CENTS

Your Store Has Much to Offer in WINTER NEEDS on SATURDAY
Quality and Economy Are Combined to Make Values of Exceptional Merit—Store Opens 8.30 a.m. The GRESSMAN Company Limited

Large Turnover in Votes is Shown When E. A. Peck Wins

Local Conservative Nominee Had Majority From Both Urban and Rural Sections of West Peterborough Constituency.

TOTAL SHIFT ABOUT 4,000.

Returns from all the polls in West Peterboro were still lacking the results in the northern townships late this afternoon, and the available figures were but little changed from last night. One of the last counts gave E. A. Peck, the Conservative member elect, 8638 against Hon. G. N. Gordon's 6,715, a majority of 1,923.

Such was the decision on the Peterboro salient of the campaign which in this constituency will occupy a prominent place in the political records. And the term salient is probably used accurately for the reason that the Hon. Mr. Gordon was one of the leaders of the Government who had been ingled out for attack in Central Ontario at least. Two others were Premier King and the Hon. Vincent Massey in Durham. And all three are among the fallen. One of Mr. Peck's headquarters staff said last night that a fleet of cars had been sent from Toronto to assist in the assault on the Liberal member here, and that some of them were contributed by the gentleman who in the last few days of the campaign had carried on the press controversy as to the condition of the textile industry. However, those episodes today were almost forgotten.

"Ou sont les nieges d'antan?" Where are the snows of yesteryear? In the comparative hush of the morning after the Ontario landslide that swept out the Premier and some of his chief lieutenants with so many of the rank and file, the October sun was reinforced by the smiles of the Conservatives who were looking for Liberal friends in the spirit of the slang expression "Laugh that one off."

One of these active Conservatives said to the Examiner: "Well, I guess I'll go around and cheer up so and so. When an election comes on we steer clear of each other as much as possible, and when we do meet politics is strictly barred, because we are both strong party men, but real friends However, I suppose it is up to me to go around today and start our friendship all over again until the next election."

From the first poll last night giving Peck a majority of 41 there was no doubt in the Conservative camp about how the city had gone, and when the gap had widened to an absolute margin of safety and victory the party leaders and followers organized a parade carried the man who had regained Peterboro for the Conservatives up through the crowds that surged about the Examiner block. Then there was the celebration in Victoria Hall, and many of the ardent partizans of both groups were still arguing and chatting away on into the night. This morning the debate was resumed wherever men met, and for the most active workers in the campaign there was bitterness or jubilance in these salutations according as fortune yesterday had deserted or favored them.

WEATHER

This morning the thermometer marked 8 degrees above zero, a little lower than yesterday, and the lowest of the present season. The barometer was particularly high, and an area of high pressure and more settled conditions is apparently passing over the country. I am referring to the mercurial barometer, and not to the political barometer. The cold dip of yesterday and to-day is the lowest temperature in October for many years, and the weather sharps at the Toronto Observatory say it has only been exceeded once or twice in 80 years.—W. P.

"FREE FALSE FACES AT ROYAL.

Saturday matinee the Royal has another treat for the kiddies. A free false face to every child attending. Jack London's "Adventure" will appeal to the little folks as well as their parents.

EYE SIGHT INSURANCE
You insure your automobile, piano, home, health. Why not your eye sight? Proper, scientific, examination of your eyes and the application of properly fitted glasses constitute eye sight insurance and comfort. See W. H. Lacey, optometrist, 410 George St., phone 1160.

SHOOTING MATCH.
TO BE HELD AT JACK MITCHELL'S, CAVAN, SATURDAY, OCTOBER 31, AT 1 P.M., FOR GEESE. RIFLES AND SHOTGUNS. ALL WELCOME.
1d14-103-2876.

LEAGUE COUNCIL REGARDS CRISIS AS NEARLY OVER

Satisfied That Hostilities Between Greeks and Bulgars Have Ceased.

ANOTHER SESSION.

Reports Will Be Received From Attaches Sent to the Spot.

PARIS, Oct. 30. — (Canadian Press).—Hastening to the scene of the Macedonian fighting on special trains provided by the Jugo-Slavian and Greek Governments, the Allied military attaches at Belgrade and Athens so succeeded in smoothing out the Greco-Bulgarian conflict that the Council of the League of Nations was vastly aided last night in its worth of cleaning up the Balkan crisis.

Although another session will be held at 11 o'clock this morning to receive final reports from the attaches that evacuation has been completed, the Council unanimously adopted Austen Chamberlain's resolution that the Council was satisfied hostilities had ceased and that the troops were withdrawing, and formally approved a commission of inquiry headed by Horace Rumbold, the Ambassador to Spain, to proceed to the spot and report its findings to the December session of the Council.

Both Greek and Bulgarian representatives assured the Council that their countries would accept the commission's findings without qualification and give it every assistance at the frontier and in Athens and Sofia.

The Council resolution emphasizing the wisdom of the commission studying measures to eliminate future conflicts and specifically instructs it to ascertain the origin of the recent outbreak and establish facts enabling the fixing of responsibility. It must also supply material for determination of reparations. It is stipulated that all prisoners must be released and all confiscated property restored.

COMMUNISTS PLAN RECRUITING DRIVE

Aim to Increase Members From Workers and Peasants of Canada.

TORONTO, Oct. 30.— (Canadian Press.)—With the full strength of its movement— roughly 4,500 men, women and children residing in cities and towns from the Atlantic to the Pacific—Communism is planning a "recruiting campaign for Red November," hopeful of securing converts among the "workers and peasants of Canada." This was announced yesterday from national offices of the party on King street west, where its leaders are mapping out a programme of meetings, and preparing literature and propaganda by which they hope to convince some that they possess a cure for the ills of society.

STORAGE SPACE TO RENT—THE PETER HAMILTON COMPANY, LIMITED. 6d108 2882

HUNTERS' AND TRAPPERS' LICENSES. — C. J. COONES, 174 HUNTER STREET WEST. 2d26 30 2741

BAKERS' UNION, LOCAL 281, IMPORTANT MEETING, SATURDAY, OCT 31ST, AT 8 O'CLOCK IN LABOR HALL. ORGANIZER WALSH WILL SPEAK. 1d103 2879

German Chancellor Urges Thrift Upon Countrymen

BERLIN, Oct. 30. — (Canadian Press).—Chancellor Luther yesterday issued an appeal for nation-wide support for "Thrift Day" to be observed to-morrow. He declared that dire necessity demands that everybody save to ensure for Germany a more prosperous future. "Spend no penny unnecessarily," he said. "Parents, schools and churches must teach youth thrift. Who saves helps the general welfare."

Latest Provincial Summary

TORONTO, Oct. 30.—At 1 p.m. the Canadian Press reported the following parties' standing, by provinces:

Province.	Liberal.	Con.	Prog.	Labor.	Ind.	Doubtful.	Total.
Prince Edward Island ...	2	2	0	0	0	0	4
New Brunswick	1	10	0	0	0	0	11
Nova Scotia	3	11	0	0	0	0	14
Quebec	60	4	0	0	1	0	65
Ontario	10	70	2	0	0	0	82
Manitoba	2	7	6	2	0	0	17
Saskatchewan	11	0	1	0	0	9	21
Alberta	3	3	7	0	0	3	16
British Columbia	3	10	1	0	0	0	14
Yukon	0	1	0	0	0	0	1
Totals	95	118	17	2	1	12	245

Doubtful seats are as follows:

Saskatchewan: Battleford South, Mackenzie, Humboldt, Maple Creek, Kindersley, Moose Jaw, Last Mountain, Ou'Appelle and Rosetown.

Alberta: Acadia, Peace River and Wetaskiwin.

PETERBORO'S NEW MEMBER

E. A. Feck, whose victory over the Hon. G. N. Gordon, brings West Peterboro back into the Conserva-tive fold.

MINISTERS WHO LOST IN 1921 WERE RETURNED

Dr. Bennett, Bog Rogers and R. B. Bennett Captured Seats.

OTHERS STILL OUT.

Messrs. Normand, Monty and Fauteux Failed To Secure Seats.

OTTAWA, Oct. 30 (Canadian Press).—A number of members of the Meighen Government, who were defeated at the last general election, waged successful battles yesterday. Dr. J. W. Edwards, Minister of Immigration and Health under Mr. Meighen, triumphed over his Progressive opponent in Frontenac-Addington, and in West Calgary, Hon. Bennet, Minister of Justice under Mr. Meighen, who was defeated by a narrow majority in 1921, was victor yesterday.

Hon. Robert Rogers, member of the Government of Sir Robert Borden in which he held the portfolio of Public Works, was returned by the constituency of South Winnipeg, where he defeated former Premier Norris of Manitoba, the Liberal candidate. Sir George Perley, former High Commissioner for Canada in London, recaptured the Quebec seat of Argenteuil for the Conservatives. This constituency was represented by Hon. Charles Stewart, Minister of the Interior in the King Government, throughout last parliament. Members of Mr. Meighen's cabinet formed just before the 1921 election who met with defeat in Quebec, were Hon. L. P. Normand, president of the Privy Council, who was defeated in Three Rivers; Hon. Rodolphe Monty, Secretary of State, who was unsuccessful in Laurier-Outremont, and Hon. A. Fauteux, Solicitor General, who met with defeat in Bagot. Hon. E. L. Patenaude, Conservative leader in Quebec, failed to win the constituency of Jacques Cartier. Mr. Patenaude was a member of the Government of Sir Robert Borden, holding the portfolio of Inland Revenue. He resigned on the conscription issue and ceased, for the time being, to have any connection with Federal politics.

His re-entry into Dominion politics was welcomed by the Conservatives.

NINE MINISTERS INCLUDING KING NOT RE-ELECTED

Messrs. Low, Gordon, Massey, Graham and Murdock Lost in Ontario.

THREE IN EAST.

Hon. Messrs. Marler, Foster and Sinclair Are Without Seats.

Nine Cabinet Ministers were defeated, including the Prime Minister himself, who went down before Col. Herb Lennox, Conservative, in the riding of North York by a small majority. The others are: Hon. T. A. Low, Minister of Trade and Commerce; Right Hon. George P. Graham, Minister of Railways; Hon. Vincent Massey in Durham; Hon. Herbert Marler, Minister without portfolio; Hon. George N. Gordon, newly appointed Minister of Immigration; Hon. James Murdock, Minister of Labor, Hon. W. E. Foster, Secretary of State, and Hon. J. E. Sinclair, Minister without portfolio.

In the Province of Quebec, where the Liberals secured a solid block last Parliament, the Conservatives gained at least four seats.

(Continued on Page 19).

Results by Provinces

TORONTO, Oct. 30.—(Canadian Press).—Following is the list of members elected yesterday to the House of Commons with unofficial majority by parties in the provinces:

ONTARIO—Conservatives 71.

Constituency	Names	Majorities
Algoma East	G. B. Nicholson	471
Algoma West	T. E. Simpson	3635
Brant	Franklin Smoke	848
Brantford City	R. E. Ryerson	2771
Carleton	W. F. Garland	2083
Dufferin-Simcoe	Earl W. Rowe	3124
Durham	F. W. Bowen	1041
Elgin West	H. C. McKillop	1818
Essex East	Dr. R. D. Morand	198
Essex South	E. J. Gott	872
Essex West	Col. S. C. Robinson	2100
Fort William	Hon. R. J. Manion	3081
Frontenac-Addington	Dr. J. W. Edwards	1991
Grenville Dundas	A. C. Casselman	1875
Grey North	M. R. Duncan	556
Haldimand	Mark G. Senn	623
Halton	Dr. R. K. Anderson	1300
Hamilton East	Gen. S. C. Mewburn	9810
Hamilton West	C. W. Bell	11577
Hastings-Peterboro	A. J. Embury	2800
Hastings South	W. E. Tummon	1652
Kenora, Rainy River	Col. H. A. Machin	663
Kent	A. D. Chaplin	548
Middlesex East	A. K. Hodgins	1287
Muskoka, Ontario	Peter McGibbon	2552
Nipissing	John Ferguson	184
Norfolk, Elgin	A. L. Stansell	(Conceded)
Northumberland	M. E. Maybee	1156
Ontario	Dr. T. E. Kaiser	640
Ottawa	S. McClenahan	1882
Ottawa	Dr. J. L. Chabot	2106
Oxford, North	Col. D. M. Sutherland	466
Oxford, South	D. A. Sutherland	183
Parkdale	David Spence	9044
Parry Sound	Col. J. A. Arthurs	1100
Peel	Sam Charters	325
Perth, North	D. M. Wright	650
Perth, South	R. S. Graham	243
Peterboro, West	E. A. Peck	1923
Porth Arthur, Thunder Bay	W. A. Langworthy	268
Prince Edward	John Hubbs	922
Renfrew, North	Dr. I. D. Cotnam	703
Renfrew, South	M. J. Maloney	1300
Simcoe, East	A. D. Thompson	800
Stormont	C. J. Hamilton	300
Simcoe, North	W. A. Boys	615
Temiskaming, North	J. R. O'Neil	208
Temiskaming South	Col. C. F. Armstrong	712
Toronto East	E. B. Ryckman	13478
Toronto East Centre	Hon. Edmund Bristol	3858
Toronto High Park	A. J. Anderson	10137
Toronto North East	R. L. Baker	12607
Toronto North West	T. L. Church	13158
Toronto, Scarboro	Jos. Harris	14108
Toronto South	Col. G. T. Geary	3441
Toronto West Centre	R. C. Hocken	3077
Victoria	T. H. Stinson	2101
Waterloo South	A. M. Edwards	2945
Wentworth	Gordon C. Wilson	6906
Kingston	Brig.-Gen. A. E. Ross	1612
Lambton, East	J. E. Armstrong	248
Lanark	R. F. Preston	3250
Leeds	H. A. Stewart (conceded).	
Lincoln	J. D. Chaplin	5995
London	J. F. White	4485
Welland	Geo. H. Pettit	3603
Wellington, North	Duncan Sinclair	1000
Wellington, South	Hon. Hugh Guthrie	947
York, North	Col. T. H. Lennox	265
York, South	W. F. McLean	2922
York, West	Sir Henry Drayton	14,698
Liberals — 9		
Bruce, North	James Malcom	246
Bruce, South	Dr. W. A. Hall	491
Glengarry	A. J. McDonald	145
Huron, South	Thos. McMillan	284
Lambton, West	W. T. Goodison	181
Middlesex, West	J. C. Elliott	1479
Russell	A. Goulet	1762

(Continued on Page 17)

Ontario Gain Parallelled Twice Since Confederation

TORONTO, Oct. 30.—(Canadian Press.)—The Conservative victory in Ontario at the polls yesterday, which increased the party's representation by 33, defeated Premier King and seven of his ministers and left only 9 Liberal and two Progressive seats, has been parallelled only twice since Confederation. In 1917 Ontario reutrned only eight Laurier Liberals out of 78 seats, the rest going Unionist, and in 1911 at the reciprocity election, the Liberal party gained 13 seats and the Conservatives 72. There was one independent returned, on that occasion.

Thief Who Entered Here Would Be Cold Blooded

BERLIN, Oct. 30. — (United Press). Only a cold-blooded burglar would attempt to crack a safe protected by a new device, just put on the market. The apparatus takes advantage of the fact that the human body radiates heat. The device, according to its inventor, registers the almost imperceptible change in temperature when a person enters the room in which it is concealed. If the room is entered during hours when lawful entry would not occur, the device is adjusted to release current which rings a bell to summon the watchman. If body heat failed to register, the bell certainly would ring when a cracksman's blow torch was lighted.

Meighen's Total Less Than Half of House; New Election Seen

No Indication of King Resigning, Although Havoc in His Cabinet May Force That Course — Meighen is Five Short of Clear Majority.

ANOTHER APPEAL NEXT YEAR?

OTTAWA, Oct. 30 (Canadian Press)—The resignation of the King Government is regarded in political circles as the most probable outcome of yesterday's general elections.

Of this, there is as yet no official indication. Leaders of both Liberal and Conservative parties are awaiting final returns before making official pronouncements. There will no doubt be cabinet meetings before the prime minister decides on his course. But the fact that he and no less than eight of his cabinet ministers were defeated gives rise to the feeling that he will decide not to attempt to continue in office. Should he retain the premiership, a series of by-elections would be necessary to repair the damage to his cabinet. Three of the ministers defeated yesterday—Hon. Vincent Massey, Hon. Herbert Marler, and Hon. J. E. Sinclair—held no portfolios but the remainder, not counting the Prime Minister, who is also head of the department of external affairs, held between them the portfolios of immigration, secretary of state, labor and railways Appointees to these portfolios, including the Prime Minister himself, would all need to be either elected or re-elected.

And what of the Prime Minister's successor should Mr. King place his resignation in the hands of the Governor-General? As head of the largest group in the House, Mr Meighen would no doubt be invited to form an administration. But it is questioned if he would accept, except on the understanding of another general election to clear the air. On all hands, in fact, the expectation is that Canada's new parliament will be short lived.

The gossip is that it will likely meet for one session, vote supplies necessary to carry on the administration of the country's affairs, pass essential legislation, and that another general election will be on the cards for next year.

Returns received up to 12.30 p.m. give the Conservative following at 118 or five short of the 123 necessary for a clear majority in the next house. There are still 12 seats to hear from.

Women M.P.'s Not Wanted Four Running, One Elected

There will be only one woman member in the next House of Commons, namely, Miss Agnes MmPhail, Progressive candidate in South-East Grey and member of the late House, who defeated Dr. L. G. Campbell, Conservative, by a majority of about 1,000. Three others tried their luck at the polls with poor results. In Carlton-Victoria, N.B., Mrs. Minnie Bell Adney, Independent, received only 78 votes, Hon. J. K. Fleming, Conservative, getting nearly 7,000. In North-West Toronto Dr. Caroline Brown, Independent Conservative, received 545 votes. In New Westminster, B.C., Mrs. Rose Henderson, running in the Labor interests, lost out.

B. C. TORIES HAVE 3 NEW MEMBERS

Gain of Two From Progressives and One From Liberals.

VANCOUVER, B.C., Oct. 30. — (Canadian Press.)—The Conservatives of British Columbia increased their representation in parliament from seven to ten as a result of yesterday's vote, the gain of three being made at the expense of the Progressives and Liberals. Two seats were won from the former and one from the latter. The Liberals, however, still retain a representation of three as in the last parliament, having won the new constituency of Vancouver North. They lost Fraser Valley to the Conservatives, H. J. Barber defeating A. Munro, late member, by approximately 1,000 majority.

ELECTRICITY AIDS BLOOD TRANSFUSION

Continuous Flow of Blood Was Kept Up in Operation.

NEW YORK, Oct. 30. — (United Press).—Electricity for the first time was used in a blood transfusion at the Green Point Hospital in Brooklyn Thursday. The innovation is said to provide a continuous flow of blood between the donor and the patient who, in this case, was Mrs. Mae Wahl, an anaemic. The donor was a professional.

Dr. Angelo Horesi, of New York, is the inventor of the machine, which consists of a small electric motor and a syringe.

NEW AMBASSADOR.

Senator Berengen May Succeed Daeschen as Representative in States.

PARIS, Oct. 30 (Canadian Press) —It is learned on high authority that Senator Victor Henry Berenger will be appointed shortly to succeed Emile Daeschner as French ambassador to the United States.

QUEBEC STILL LIBERAL.

MONTREAL, Oct. 30. Canadian Press. — The solid phalanx of 65 members who represented the Province of Quebec in the last House of Commons, was penetrated by the voting yesterday, four straight Conservatives being certain of election while two Independents had been returned. The Conservatives made three gains in the City of Montreal, and in Argenteuil.

Throughout the remainder of the province the Liberals held their positions, if with reduced majorities.

Toronto Candidates Lost Deposits In Many Cases

Fifteen of the thirty-one candidates in Toronto and York County were so badly beaten in the election yesterday that they lost their deposits.

These were: Dr. Caroline Brown, James Gilchrist and James Simpson in Northwest Toronto, John Callahan in East Centre, Hon. James Murdock in High Park, K. A. Christie in Parkdale, F. Murphy in West Centre, Claude Pearce and Norman McEachren in South Toronto, H. C. Farrel in East Toronto, A. E. Matthews in Northeast Toronto, E. C. Beer in Toronto-Scarboro, Alexander MacGregor in West York, and J. Galbraith and R. J. Reesor, in South York.

The only defeated candidates who did not lose their deposits were Premier King, Joseph Singer, Dr. J. H. Cascaden and Cecil Armstrong.

PREMIER DENIES INTENT RESIGN

Will Wait Until All Returns Are In Before Making Decision.

THEN WILL ANNOUNCE

OTTAWA, Oct. 30. — Premier King definitely denied this afternoon that he had decided to place his resignation in the hands of the Governor-General. "When all the returns are in," he informed a Canadian Press representative, "I intend to discuss the situation with the Governor-General and I shall then make a statement on my intention." Beyond that the Prime Minister declined to go further.

GREAT MUSICIAN HERE.

Adjutant and Mrs. B. Coles, from London, Eng., this week-end at the Salvation Army Temple. Adjutant Coles is one of the Army's best composers of music. He is now at Toronto headquarters as sub-editor. Come and hear them.

BOARDERS WANTED

BOARDERS WANTED—VERY CENtral: 1896w. 3d-105-3561

ROOM AND BOARD FOR ONE OR two gentlemen; central; all conveniences; apply Box No. 3672 Examiner. 3d-105-3672

NOTICE

NOTICE — CHIMNEYS AND FURnaces cleaned; storm windows put up. Phone 1823F. 6d-104-3564

NOTICE—ECONOMIZE: CUT DOWN fuel bills; install Peace Weather Strip; J. Lancashire, 215 Rubidge St., local agent; phone 1647J. 3,6,10,13,17-2968

13d-6,9,13,16,20,23,27,30,

LOST

LOST—TIRE AND RIM, 36 x 4 1-2—finder please notify Armstrong's Garage, Water St. 3d-104-3643

LOST—$10 BILL ON AYLMER OR George Sts. or in Gordon's office; phone 947w; reward. 3d-104-3644

HELP WANTED--Female

WANTED—EXPERIENCED GENERal; apply Mrs G. H. Thompson, 494 Hunter St. West. 5d-104-3589

WANTED—GIRL WANTED TO ASsist with housework; one between 16-18 years preferred; good home in small town east of Peterboro; apply Box 3641 Examiner. 3d-104-3641

HELP WANTED—Male

WANTED—MAN FOR NIGHT WORK wanted at once; apply at Grand Hotel. 3d-105-3658

SALESMAN FOR LINE OF LITHOgraphed labels, stickers, art calendars, etc. Good sideline. Wright Litho Co., London, Ont. 12d-14-3658

WANTED — MAN USED TO SUBscription work to represent "Saturday Night"; commission basis; apply between 6.30 and 7.30; 226 Rubidge. 3d-103-3631

MALE HELP WANTED—MAN TO dig potatoes. Apply Minicolo Store, Erskin avenue, North Monaghan. 3d-103-3621.

WANTED—ANYONE SELLING—THE big season for selling Personal Christmas Cards is now on. See or write us immediately. Have choice of four kinds of samples. Whole or spare time. Weekly pay. You deal direct with the manufacturer. Master Kraft Greeting Card Co., Toronto. Representatives also wanted in small towns. 10d-21,23,26,28,30,2, 4,6,11,13-3443

BARRISTERS AND SOLICITORS

HATTON & REID, BARRISTERS, Solicitors, 397 1-2 George Street, Phone 63. Money to Loan. C. W. Hatton, K. C. J. W. Reid, Successors to A. E. Dixon.

GORDON & O'BRIEN— Barristers Solicitors, Notaries. Money to loan on easy terms. Special attention to Patents and Trade Marks. 'Phone 219. G. N. Gordon, K.C., J. A. O'Brien.

J. H. CORKERY, BARRISTER, SOLicitor, Notary Public. Office Ground Floor, 414 Water St., Peterborough. Five Doors North of Hunter Street. Money to loan at current rates on easy terms.

N. T. MEDD—Barrister, Solicitor, Notary. Office over the Dominion Bank, corner of George and Simcoe streets. Telephone No. 22. Private funds to loan at current rates upon easy terms.

DUMBLE & JOHNSTON—Barristers, Solicitors, etc. Office over the Toronto Savings and Loan Company, George Street. D. W. Dumble, K.C., W. Johnson.

R. R. HALL—Barrister, Solicitor, etc. Peterboro, Ont. Office, corner of Hunter and Water streets, over the Canadian Bank of Commerce. Trust Funds to loan on easy terms of payment.

JAMES FORDYCE STRICKLAND— Barrister, Solicitor, Notary Public Peterboro. 'Phone 191. Money to loan. 375 Water street.

WILFRID F. HUYCKE, Barrister, Solicitor, Notary Public. 395 Water street. Telephone 239.

PECK, KERR & McELDERRY, Barristers, Solicitors and Notaries. Offices, Water street, Peterboro. Money to loan at the lowest current rates of interest. Telephone 1950. E. A. Peck, F. D. Kerr, K.C., V. J. McElderry.

MEDICAL.

DR. BUCHANAN, F.R.C.S., Edinburgh M.R.C.S., Eng., L.R.C.P., London, Eye, Ear, Nose and Throat Specialist Hours 9-11 2-4 p.m., and 7-8 p.m. 'Phone 519. Office, corner Water and Murray streets.

DR. C. C. CRAGG—Eye, Ear, Nose and Throat Specialist. Office 295 Charlotte street, formerly occupied by Dr. Neal. Hours—9-11 a.m., 2-4 p.m., 7-8.30 p.m. Telephone: House 980J., Office 2166.

F. T. WEBSTER, Ontario Land Surveyor, Registered Professional Engineer, formerly with Lewis and MacRostie of Ottawa. Phone 2540.

TEAMING & CARTING

WANTED — MOTOR CARTING, ALL kinds, long or short hauling. Beatty Bros. 'Phone 2169-ring 2.

AGENTS WANTED

AGENTS WANTED — 2 GOOD CANvassers wanted; we have a new article; make big money; call at 217 Rubidge, Mr. Foster. 3d-103-3623

AGENTS AND DISTRIBUTORS FOR the world's fastest seller. Appeals to every man, woman and child. Tremendous profit maker. Wonder Limited, 26 Duncan, Toronto 2. 3d-102-2762

AGENTS WANTED — TRAVELLER for Eastern Ontario, to carry underwear, hosiery and gloves direct from mills to retail trade; only high-class salesman with connection need apply; state age and experience; applications confidential; Box 2872 Examiner. 3d-105-2872

FOR SALE

FOR SALE — BUY WOOD BY THE Cord, $5, $6, $8, $10 and $12 per cord; phone 650; nights, 1322w and 2282F. Purdy Lumber Co. 6d-107-3645

FOR SALE—CALL PURDY LUMBER Co. for good values in wood; phone 650; nights 1922W and 2282F. 6d-107-3646

FOR SALE — SPRATT'S DOG AND Puppy Biscuits, 2 lb. 25. Boyle's Grocery. 5d 2 9 16 23 30 2297

FOR SALE—30 REMINGTON RIFLE; good as new; half price; phone 2374W. 3d-105-3653

FOR SALE—SWEET APPLE CIDER; bring your own containers; Franks Bros., Jackson Park. 6d-30,2,4,6,9,11-2870

FOR SALE—A GOOD WORK TEAM 2800; cheap, also a high backed cutter; phone 1903J. 3d-104-3642

FOR SALE — NORTHERN SPY Apples, hand picked, $1 per bushel delivered, ring 1965F. 2d-104-3666

FOR SALE—GAS RANGE CHEAP— apply 169 Perry or phone 1892F.

FOR SALE—RE-BUILT TYPEWRITer; case included; in good condition; cheap; phone 1060J. 3d-105-3670

FOR SALE — GOOD MARVELLA coat, fur trimmed, size 40. Apply at 584 George street. 3d-104-3617

FOR SALE — McCLARY PANDORA Stove Range with high warming closet and reservoir; also bed couch; 287 Westcott. 3d-103-3652

FOR SALE—50 CORDS OF DRY 4-feet wood. R. H. Alford, auctioneer 3d-103-3615

FOR SALE—SWEET APPLE CIDER by 1, 5 and 10 gals. Phone C. J. Hancock, 993 r 2.

FOR SALE — GOLDEN RUSSET Apples, hand picked, reserve your order for these nice winter apples. Sample order delivered, 35c a peck. Phone 2573. 3d-105-3659

FOR SALE—DON'T MISTAKE THE fact: I have the nicest sweet table Turnips (of medium size) you ever tasted; try a bushel, 40 cents delivered; phone 2573. 3d-105-3660

FOR SALE — SET OF HEAVY double harness, solid brass mounting, complete with pipe collars and pompyneck yokes, good as new; apply 492 Parnell St. or phone 2043w. 3d-105-3669.

DRY WOOD FOR SALE—SEE OUR wood on Perry St. at Grand Trunk track; 1-2 cord body hardwood, cut, $6.50; 1-2 cord heavy hard slabs, cut, $6.50; 1-2 cord Hemlock Slabs, cut, $4.50; W. J. Fitzgerald, phone 1937 or 1372J evenings. 26d-120-3433

FOR SALE—TRUNK, IN GOOD CONdition. Apply 139 Rubidge. 3d-103-3620

FOR SALE — DINING ROOM TABLE and a good hound; apply 554 Sherbrooke. 3d-103-3628

FOR SALE—SAXAPHONE, MELODY "C"; in good condition; apply 272 Wescott St. 3d-103-3632

FOR SALE—ONE QUEBEC HEATER, No. 4, with pipes; one range, with pipes, all in excellent condition; phone 376, Campbellford. 6d-104-2759

FOR SALE—WOOD—MIXED SLABS at $7 per cord, also mixed body wood, $8 per cord; delivered; phone 5 r 4, Warsaw. Richard Tedford. 12d-105-3397

DRYWOOD FOR SALE — HEAVY Maple Slabs, body hardwood, mixed wood and coke, lowest prices, at Thompson's, corner Rink and Geo. Sts. Phone 2260 or 1026J. 12d-105-3393

WOOD FOR SALE —CUT AND ALL under cover of pine, hemlock, oak and maple slabs; Genuine Body hardwood; also, mixed wood at prices that can't be touched in Peterboro. W. H. Baker, Peterboro Planing Mill, phone 676, night 1830m. 26d 103-2286

FOR SALE OR TO LET — MAPLE Grove Farm; Lot 1, Con. 12, Cavan. Immediate possession, good house, good barn, good water, and ever flowing spring in pasture; ideal for stock or general farming; price reasonable for rent or purchase; for further particulars apply, Review Office, Peterborough. 26d-107-2391

WANTED

WANTED—WILL THE GENTLEMAN that called at 187 King St. in regard to a horse call or phone same address tonight or call tomorrow. 185 King St. 1d-103-3639

WANTED — A MILK ROUTE, 100 quarts or more. Apply Box 3654 Examiner. 3d-105-3654

WANTED — STANDING TIMBER; preferably Maple and Birch; cash; H. H. Dinsdale, 1911½ Charlotte St. 12d-111-3586

WANTED — RAGS, BONES, OLD stoves, copper, brass, zinc, rubber auto tires, wood aahes. Will send a man and clean your cellar or ash Stevens, 864 Mark street, or 'phone house ,free of charge. Address 2083

BABY CARRIAGES, ETC.

FOR SALE—A WHITE WICKER GOcart, cheap. 257 Romaine. 3d-103-3619

LIVESTOCK FOR SALE

FOR SALE—5 PIGS, 8 WEEKS OLD; apply H. Manley, opposite Curtis brick yard. 3d-105-3661

FOR SALE — TWO STORE HOGS one Durham Cow; quantity land seeds; one Quebec heater; 3 burner coal oil stove, with oven; apply 21 Long, Leahy Lane, phone 2549J. 3d-103-3603

FOR SALE—GOOD DRIVING HORSE guaranteed sound; will work double; H. McConkey, R. R. 5, Lakefield. 3d-105-3657

FOR RENT

FOR RENT — MODERN, HEATED Apartments; apply 437 George St. dtf-1868

FOR RENT—HEATED OFFICE ON George street. Apply 437 George street. dtf

TO RENT—GOOD CORNER STORE; modern heated apartments; also warm house; apply 451 Water St. 26d-122-3506

TO RENT—FURNISHED BUNGALOW modern and cosey, reasonable to good tenant. Phone 517. 3d-104-3637

FOR RENT—FOUR ROOMED HEATed modern, central apartment; Phone 343J. 6d-103-3534

TO RENT—FULLY MODERN HOUSE, north; for information phone 1871J, between 7 and 9 evenings. 3d-102-3585

TO RENT—HOUSE ON LONDON ST $20; Phone 1265m. 3d-105-3668

TO RENT—HEATED, NICELY FURnished apartment; suitable for two. Apply 264 Hunter W. 6d-105-3577

FOR RENT—GOOD, WARM SEVEN roomed house, newly decorated, with all conveniences, centrally located, reasonable rent, vacant on Nov. 10; apply 386 Stewart St. on 1d-104-3625

FOR RENT — 7 ROOMED HOUSE; Charlotte St., conveniences; newly decorated; phone 2018F. 6d-105-3669

TO RENT—HEATED FRONT BEDsitting room; central. 'Phone 1754F. 3d-103-3622

TO RENT—UPPER AND LOWER Apartment and semi-detached house; new; apply 265 Rubidge; phone 1405w. 6d-118-3655

TO RENT—FLAT, 5 ROOMS, CLEAN, good cellar, side entrance, 282 Sherbrooke Place; apply 264 Brock. 3d-105-3663

TO RENT — FIVE ACRES GOOD garden land, brick cottage and barn. Very close to city; ring 46 or 1518m. 3d-103-3624

TO RENT—7 ROOM WARM HOUSE, new furnace, all conveniences; garage, blinds and fixtures; reasonable rent to reliable tenant phone 1618w. 3d-104-3650

TO RENT—HEATED ROOMS; ALSO house, modern and central. Apply 323 Simcoe. 3d-103-3616

TO RENT — DUPLEX FURNISHED Apartment, also one unfurnished; central; modern equipment, hot water heating, hardwood floors, electric fixtures; phone 206w. 6d-102-3542

TO RENT—BRIGHT FIVE-ROOMED apartment, 211 Stewart street, 3-piece bath, back and front entrance, balcony, newly decorated, garage if desired. Apply 265 Reid street. 'Phone 1544F. 6d-103-3514

TO RENT — NEW FIVE ROOMED apartment, fully equipped, hot water heating system, electric fixtures, gas stove, fire place, blinds, hardwood floors, front and back balcony, residential; corner of Charlotte and Rubidge; phone 751. 6d-104-3554

FOR RENT—STORE — DESIRABLY situated in best business block; possession 1st November; apply 437 George street. dtf-2614

HOUSE TO RENT— 539 DOWNIE street. Apply 437 George street. dtf-1337

TO RENT—ON SEPT. 1, 1925, NO. 374 Water St., apply 437 George St dtf.-1577

TO RENT—SEVERAL VERY COMFORTABLE 5 ROOMED BRICK HOUSES; situated in desirable localities, in first class condition, very moderate rent; terms practically to suit lessee; apply 585 George St. 3d-103-2820

APARTMENT!

To Let; Central.

Conveniences—Low Rent.

Also Store and Garage to let.

A. LOW & CO.

385 Bethune Street

Phone 697 R. and Hol. 1627

SITUATIONS WANTED

POSITION WANTED—YOUNG MARried woman desires work by the day; Box 3629 Examiner. 3d-103-3629

AUTOS FOR SALE

FOR SALE—FORD TOURING BODY and radiator apply Blade's Green House, corner Park and Dublin, phone 508. 3d-105-3667

FOR SALE—1 FORD SEDAN, LATE model. A1 condition. phone 1107J. 3d-104-3649

CAR FOR SALE — GREAT SACRIfice; late model Ford Tudor; most perfect condition; forced to sell at once; terms if desired; apply 39 Conger St. 2d-104-3671

CAR FOR SALE—FORD SEDAN—model '21 in first class condition; five good cord tires; $335 cash; Box 3626 Examiner.

FOR SEDAN—LATE MODEL CHEAP for quick sale; would take light motor boat as part in exchange; Box 3626 Examiner. 3d-103-3626

HOUSES, REAL ESTATE

FOR SALE—6 ROOMED NEW BUNgalow, all conveniences, fireplace; hardwood floors; central; phone 2595w. 6d-106-3630

FOR SALE OR RENT—AT ONCE—6 roomed warm house on Stewart St. Apply 473 Bolivar. Phone 1095m. 3d-105-3664

FOR SALE—NEW BRICK BUNGAlow, south, all modern; would exchange for small central house; apply 344 King St.; houses in all districts for rental. 3d-26,28,30-3556

FOR SALE OR TO RENT—MODERN 7 roomed brick; phone 1996w. 2d-104-3648

MODERN HOUSE FOR SALE — ALL conveniences; four bedrooms; attic back and front stairs; 3 rooms and hall downstairs, with hardwood floors, up-to-date all white kitchen new furnace, cement cellar, back lawn, good garden; large garage; apply to owner, 474 Roger Street, phone 1641w. 6d-101-3550

Our Year End Sale is Easy on the Pocket

The quality always found at this store is unquestioned, but the

Prices Are the Feature

A visit of inspection will convince the most sceptical. All we ask is that you pay that visit.

Women's Patent Strap Slipper, Plain Front, 2 Button, Cuban Heels, Durable Soles. Reg. $4, for **$2.98**

Women's Kid Strap Slipper Plain Front, 2 Button, Cuban Heels, Durable Soles. Reg. $4, for **$2.98**

Women's Patent Strap, Low Rubber Heels, Reg. $3.50, for..... **$2.25**

Women's Kid Strap Slippers, Low Heels. Regular $3.50, for **$2.25**

Men's Fine Calf, in Black or Mahogany, Goodyear Welt Soles. All Sizes in the Lot, Up-to-Date Lasts. Were up to $7.50, for..... **$4.50**

Men's Working Boot Oil Tan, and Sewn Sole. Our Leader **$2.95**

Howden & Evans

Successors J. W. Miller & Sons 406 George St.

HANNA WENT DOWN IN SOUTH HASTINGS

Victor of 1924 By-Election Was Rejected By Constituents.

BELLEVILLE, October 30. — The following is the complete vote in Belleville and partial returns from the county:

Foster—	Hanna	Tummon
1—A-K	139	141
2—A-K	99	102
L-Z	51	58
1.-Z	99	125
3—A-K	49	61
L-Z	43	59
4—A-J	43	84
K-Z	62	73
5—A-H	56	74
K-Z	48	82
6—A-K	47	69
L-Z	45	57
7—A-K	72	87
L-Z	67	93
8—	84	71
9—A-K	71	42
L-Z	67	98
10—A-G	46	108
G-N	62	95
N-Z	47	63
11—A-K	61	103
L-Z	76	98
12—A.H.	57	54
H-Z	55	55
13—A-K	37	79
K-Z	50	66
14—A-K	50	48
L-Z	72	48
15—A-K	85	68
L-Z	68	78
16—A-K	80	60
L-Z	53	61
17—A-J	87	111
K-Z	87	82
18—A-K	59	101
L-Z	74	103
19—A-K	43	69
20—Tummon majority		772
L-Z	51	31
21—A-K	30	102
L-Z	38	85
22—A-Z	65	105
23—A-K	60	70
L-Z	57	69
Plainfield	57	164
Corbyville ..... 30 majority		Tummon
Zion Hill	97	107
2nd Thurlow	48	77
College Hill 1	57	105
College Hill 2	49	99
Point Anne	141	209
Sydney Town Hall	122	171
Foxboro	96	155
Turner School	88	127
	755	1232
Majority for Tumon		523
Total County		1126
Thurlow No. 4	81	135
Hungerford No. 5	120	7
Melrose	126	141
Lonsdale	132	92
Read	173	22
Marysville	129	57
Shannonville	50	167
Black's	86	45
Descronto	288	572

SINCLAIR LOST OUT.

Minister Without Portfolio —Third in Two Member Seat.

OTTAWA, Oct 30. — Canadian Press. — Hon. J. E. Sinclair, Minister without portfolio was the ninth member of Premier Mackenzie King's Cabinet to meet with defeat in yesterday's general election. Mr. Sinclair ran third in the double member constituency of Queen's, Prince Edward Island. He was only eleven votes behind Donald McKinnon, successful Conservative candidate.

GREEK WITHDRAWAL SCENES OF PILLAGE

Eye Witnesses State Troops Took Food, Clothing and Utensils.

SOFIA, Bulgaria, Oct. 30.—(Canadian Press)—The Sofia newspapers print columns of "eye-witness" stories to-day, charging that the withdrawal of Greek troops from Bulgarian soil was marked by scenes of pillage and destruction.

According to these stories, the troops took away food and clothing, and even furniture and household utensils, in some cases leaving behind them only the bare walls of the homes they had looted.

COUNCIL HALTS FIGHT.

Hurriedly Assembled League of Nations Body Prevents Hostilities.

PARIS, Oct. 30. — Canadian Press. —The Council of the League of Nations, hurriedly summoned on Monday last to prevent the threatened hostilities between Greece and Bulgaria adjourned to-day with its task accomplished.

AN OPPORTUNITY TO LIST ONTARIO FARMS FOR SALE FREE

The Ontario Government is preparing a new list of farms for sale, principally for the information of prospective buyers from the Old Country. A form on which to state particulars is supplied to parties wishing their farm listed, and may be had by writing H. A. Macdonell, Director of Colonization, Parliament Buildings, Toronto, Ont.

JOHN S. MARTIN, Minister of Agriculture.

2d-30,13-2883

MORTGAGE SALE OF DESIRABLE CITY PROPERTY.

UNDER and by virtue of the powers contained in a certain mortgage, which will be produced at the time of sale, there will be offered for sale by public auction, on **Saturday the 31st. day of October 1925,** at the hour of two thirty o'clock in the afternoon, **on the Market Square** in the City of Peterborough, by **J. F. Thornton, auctioneer,** the following property, namely:—in the City of Peterborough, in the county of Peterborough, and Province of Ontario, and being composed of part of Lot Number One, South of Smith Street and West of George Street, in the said City of Peterborough, described as follows: COMMENCING at the North East angle thereof; and at the corner of Smith and George Streets; thence South along the Westerly limit of George Street sixty-five feet to a point; thence Westerly and parallel with Antrim Street seventy-four feet two inches to a point; thence Southerly and parallel with George Street four feet, four inches; thence Westerly and parallel to Antrim Street to a point distant ten feet Easterly from the Western limit of said lot; thence Northerly and parallel with the Western limit of the said lot, to the Northern limit thereof; thence Easterly along the Southern limit of Smith Street to the place of beginning. TOGETHER with a right of way over the Westerly ten feet of said lot from the front to rear thereof, which is situated at the South West corner of Smith and George Streets in the City of Peterborough, comprising a five room rough cast house, with sewer and water connections, electric light and gas, and garage about 35 by 35 feet.

The property is situated in a very desirable locality for residential and garage purposes.

TERMS OF SALE: Ten per cent of the purchase price to be paid down at the time of sale, and the balance to be paid within ten days thereafter.

The property will be sold subject to a reserve bid.

For further particulars and conditions of sale, apply to Joseph A. O'Brien, 395 and 397 George Street, Peterborough, Ontario, solicitor for the mortgagee.

DATED at Peterborough this 5th day of October, 1925.

4d-10, 17, 24, 30-418

ADVERTISE IN THE EXAMINER

FOR SALE

$2,600.00 will buy a brick cottage, 7 rooms, all improvements; large lot with garage; good term; immediate possession; this property is centrally located.

$2,500.00 will buy a brick huse, partly modern, 7 rooms, large lot, situated in the south end, owner will exchange for a small farm or park lot.

Splendid brick house, barn, and other outbuildings, with 3 acres of first class garden land, situated about ½ mile from city; owner would exchange for a farm; price reasonable.

$4,800.00 will buy a fine brick house situated in the west end; huse is modern; large lot; owner would exchange for a property in the north end.

$3,600.00 will buy a very comfortable brick house, with two extra lots; house is modern and contains 7 rooms; situated in the south end; owner would exchange for a smaller property or would sell and give good terms.

$5,800.00 will buy a new brick house, all improvements, hardwood floors, large lot; situated in the south end; owner will sell and give good terms.

For particulars and inspection,

J. T. O'CONNELL & CO.

136 Hunter St. W., Peterborough House phone 1359. Office phone 376. A. Mills, agent, phone 1493w.

RAILWAY TIME-TABLES

CANADIAN NATIONAL RAILWAYS

Canadian National Railway Time Table corrected to date. All trains daily except Sunday.

No. 91—7.10 a.m. for Lindsay and Toronto.

No 96—8.10 a.m. for Port Hope, Toronto, Hamilton, Montreal, Quebec, Halifax and Portland, Me.

No. 93—8.20 a.m. for Lindsay, Orillia, Midland, North Bay and Toronto.

No. 271—8.30 a.m. for Lakefield.

No.98.—8.35 am for Hastings, Campbellford, Stirling, Belleville and points on the main line east

No. 92—12 noon for Lindsay, Port Hope, Ottawa, Toronto, Buffalo, Philadelphia, New York, and makes connection with the International Limited for London, Detroit, Chicago also makes connection with the "National" for Winnipeg, Edmonton and Vancouver.

No. 373—12.05 p.m. for Lakefield.

No. 100—12.15 p.m. for Hastings, Campbellford, Belleville and Ottawa.

No. 95—5.24 p.m. for Lindsay, Orillia, Midland, North Bay and Toronto.

No. 99—8.19 p.m. for Lindsay, Saturday night only.

No. 94—9.10 p.m for Port Hope, Montreal, Quebec ,Halifax, Boston and Portland, Me. Carries through sleeper for Montreal.

CANADIAN PACIFIC RAILWAY.

(Corrected to date.)

GOING EAST—

11.57 a.m.—Norwood, Havelock, Bonarlaw, Tweed, Perth, Smith's Falls, Kingston, Ottawa, Montreal and intermediate points daily. On Sunday this train proceeds east only as far as Havelock.

8.20 p.m.—Indian River Norwood, Havelock and Tweed. Daily except Sunday.

11.55 p.m.—Havelock Tweed, Kingston, Perth, Smith's Falls, Montreal, St. John, Boston and New York. Daily except Saturday.

1.50 a. m.—Havelock, Tweed, Kingston, Perth, Smith's Falls, Ottawa.

GOING WEST—

4.55 a.m.—Myrtle, Toronto, Guelph Goderich, Hamilton, Galt, Woodstock, St. Thomas, London, Chatham, Detroit, Chicago and New York Daily.

6.00 a.m.—Toronto (Yonge street), Owen Sound, Teeswater and intermediate points. Daily except Sunday.

7.35 a.m.—Toronto, Hamilton, Brantford, Buffalo, Rochester, Boston, New York Galt, Woodstock, London, Chatham, Detroit and intermediate points between Peterboro and Toronto. Daily except Sunday.

9.35 a.m.—Bethany, Lindsay, Orillia, Port McNichol and intermediate points. Daily except Sunday.

3.35 p.m.—Toronto, Hamilton, Brantford, Buffalo, New York, Galt, Woodstock, London, Windsor, Detroit, Chicago and intermediate points between Peterboro and Toronto. Daily.

6.50 p.m.—Lindsay, Toronto and intermediate points. Daily except Sunday.

CHINA PAINTING

Mrs. Langley McCarthy Teaches Biscoffs' New and Beautiful Work in CHINA PAINTING

READ THE WANT ADS.

Solvay Coke

Is the cleanest and most satisfactory fuel for Stoves and Furnaces.

Solvay Coke is fast taking the place of Hard Coal and is the only satisfactory solution of Ontario's fuel problem.

Solvay Coal is made specially for domestic use.

Phone 48 for trial order.

PER **$13.00** TON

TELEPHONE 47.

ROBERT HICKS CO Ltd.

266 CHARLOTTE ST.

DAVIS-THOMPSON COMPANY, LTD.

Insurance and General Agency

433 GEORGE ST. PHONE 40

4% INTEREST, compounded Half-Yearly, Paid on Deposits

One Dollar opens an account. Special facilities afforded Depositors for the convenient transaction of their business, and accounts are subject to cheque withdrawal.

For Sums of $100 and upwards this Company's Debentures are issued in terms of one to five years, bearing special rates of interest, depending upon the term of investment.

TORONTO SAVINGS AND LOAN CO.

435-437 George Street

Peterborough

HILL, WEDDELL & HILLS

General Insurance Agency

ESTABLISHED 1863

Phone 14 124 Hunter Street West

"BRINGING UP FATHER" — Geo. McManus

CONSERVATIVE PARTY RETURNS WITH LARGEST GROUP IN HOUSE

Won Majority of Seats in Ontario and Maritimes, But Took Very Few Off Solid Quebec.

MAN MINISTERS BEATEN

VICTORIA - CARLTON, N. B.—Totals, Fleming, Conservative, 6,995; Caldwell, Independent Lib., 5,095.

WEST YORK — Drayton (conceded).

ANTIGONISH, GUYSBORO — MacDonald, elected.

RIGBY, ANNAPOLIS— Lovette, 120 majority.

SHELBURNE, YARMOUTH — Hatfield, 540 majority.

Ontario—Election of Dr. T. E. Kaiser, Conserative, conceded, gain from Liberal.

Middlesex East—Election of A. King Hodgins, Conservative, elected, gain from Progressive.

Toronto South—Complete returns, Pearce, Liberal 2447, Geary, Conservative 5888, McEachren 280.

Dufferin — Howe, Conservative, elected in Dufferin, Simcoe conceded majority about 2000.

PERTH, SOUTH—Election of F. G. Sanderson, Lib., conceded a majority 337, with three sub-divisions to hear from.

DUFFERIN, SIMCOE, Ont.—The election of E. W. Rowe, Cons., conceded gain from Progressives.

SOUTH WATERLOO — Edwards, Cons., election conceded. Conservative gain from Progressives.

TORONTO WEST CENTRE — Complete: Singer, Lib., 7,396; Hocken, Cons., 10,473; Murphy, Ind. Lib., 326.

MONT LAURIER—Bourassa, Independent elected.

MOUNT ROYAL, Que — White, Conservative, election conceded.

LAURIER, OUTREMONT, Que.—Mercier, Liberal, election conceded

HALTON, Ont.—Election of Dr. R. K. Anderson, Conservative, conceded, unchanged.

TORONTO, NORTH - WEST—Church conceded).

TORONTO, SCARBORO.—Harris (conceded).

BRANTFORD — Ryerson (conceded).

WATERLOO, SOUTH — Edward (conceded).

Peel—Election of Sam Charters, Conserative, conceded unchanged.

Victoria—Carlton, N.B.— Totals: Fleming, Conservative, 6995, Caldwell, Independent Liberal 5095 Minnie B. Adney 78.

Oxford North—Complete returns, Sinclair, Liberal, 5723, Sutherland, Conservative, 6189. Conservative gain over Liberals.

Lindsay —Election of Stinson, Conservative conceded, Conservatives gain from Progressives.

FRONTENAC, ADDINGTON — Election of Dr. J. Edwards, Conservative, conceded; gain from Progressives. Edwards elected by over 2,000 in Frontenac-Addington.

BRANT.—Election of Smoke, Conservative, conceded by 1,000. Conservative gain from Progressive.

NORTH WATERLOO—Complete returns: Euler, Independent Liberal, 8,843; Scully, Conservative, 4,635. Euler majority, 4,208.

COLCHESTER.—Complete returns Archibald, Liberal, 3,391; McNutt, Conservative, 6,393. Conservative gain from Liberals.

ST. JAMES, Que.—Complete returns, F. Rinfret, Liberal, 8635, Dr. R. C. Laurier, Liberal Protectionist 3035, unchanged.

GLENGARRY, Ont.—Election of A. J MacDonald, Liberal conceded, Liberal gain.

PARRY SOUND—Election of James Arthurs, Cons., conceded, unchanged.

PORT ARTHUR—Election of Langworthy, Cons., conceded. Conservative gain from Progressives.

ESSEX WEST, Ont. — Election of Col. S. C. Robinson, Cons., conceded, unchanged.

QUEBEC WEST—Parent, Liberal, elected, unchanged.

THREE RIVERS—Nicolet, Desteaux, Lib., elected, unchanged.

QUEBEC SOUTH—Power, Liberal, elected, unchanged.

WATERLOO SOUTH—Complete: Elliott, Lib., 4,981; Edwards, Con. 8,000.

ELGIN WEST—Complete: Sloggett Lib., 6,468; McKillop, Cons., 8,286

ESSEX EAST—Complete: Morand, Cons., 341 majority.

LEEDS—H. A. Stewart, Cons., conceded elected, unchanged.

CARTIER—Complete returns, S. W. Jacobs, Liberal, 7,715; J. A. Bernier, Independent Liberal, 4,772. No change.

GREY, S.E., Ont.—Election of Miss MacPhail. Progressive conceded unchanged.

ST. HENRI, Que.—Complete returns, Paul Mercier, Liberal, 11,110; Leo Doyon, Liberal Protectionist, 2,700, unchanged.

HOCHELAGA, Que. — Complete, St. Pierre, Liberal, 10,091; Sumbray, Conservative, 3,462; no change.

DURHAM, Ont—Election of F. W. Bowen, Conservative, and defeat of Hon. Vincent Massey, Minister without portfolio, conceded; unchanged.

SIMCOE, EAST. — Election of Thompson, Conservative, conceded Conservative gain from Liberals.

LINCOLN. — Complete returns. Woodruff, Liberal, 4,939; Chaplin, Conservative, 10,924.

HAMILTON, WEST. — Complete. Gow, Liberal, 2,732; Bell, Conservative, 14,309.

SHELBURNE - YARMOUTH. — Complete returns, Hatfield, Liberal, 6,995; Spinney, Conservative, 6,591. No change.

QUEBEC, SOUTH.—Complete: C. C. Power, Liberal, 6,719; O'Meara, Conservative, 5,100; unchanged.

DUFFERIN, SIMCOE—With every division complete gives Rowe, Cons., majority of 741.

PRESCOTT, Ont.—Election of G. E. Venturel, Independent-Liberal conceded. Independent - Liberal gain from the Progressives.

NORH PERTH—Brown, Liberal, concedes election of Wright, Conservative.

WINNIPEG NORTH—Heaps, Labor, elected. Labor gain from Liberals.

SOUTH WELLINGTON — Complete, Gladstone, Liberal 8053, Guthrie, Conservative 0002.

CARLETON COUNTY, Ont.—Election of W. F. Garland, Conservative conceded, unchanged.

SOUTH OXFORD — Complete, Innes 5279, Sutherland, Conservative, 5432, unchanged.

HASTINGS SOUTH—Election of W. E. Tummon, Conservative conceded, Conservative gain.

ALGOMA W—Election of T. E. Simpson, Conservative conceded. unchanged.

NORFOLK-ELGIN, Ont.—Election J. L. Stansell, Conservative conceded.

QUEBEC EAST—Lapointe, Liberal elected 3000 majority.

QUEBEC SOUTH—Power, Liberal, elected 1700 majority.

QUEBEC, ST. MARY'S—Deslauriers, Liberal elected.

QUEBEC, DORCHESTER—Cannon, Liberal, leading by 450 majority.

ONT., NORTH GREY—Duncan, Conservative elected majority 690.

ONT. EAST TORONTO—Farrell, Liberal, 4035, Ryckman, Conservative 17,513.

N.S., RICHMOND WEST-CAPE-BRETON—MacDonald, Conservative, elected about 500 majority.

ONT., ESSEX EAST— Morand, Conservative elected 321 majority. Official.

N.S., RICHMOND WEST-CAPE-BRETON—MacDonald, Conservative, elected 500 majority.

WINNIPEG NORTH—Blake, Conservative elected, Conservatives gain from Liberals.

WINNIPEG NORTH— Complete, Blake, Conservative 4869, Heaps, Labor 4804, McMurray, Liberal, 3573. Conservative gain.

GLENGARRY.—A. J. MacDonald, Liberal, 2,763; A. McGillies, Conservative, 2,618; J. W. Kennedy,

SOUTH WELLINGTON— Complete, Gladstone, Liberal, 8035, Guthrie Conservative, 0002.

HAMILTON EAST — Complete, Newlands, Liberal 2457, Mewburn, Conservative 12,354, Lawrence, Labor 2544

QUEBEC EAST—Complete, Hon. Ernest Lapointe, Liberal, 9052, Pierre Audet, Conservative 6272, unchanged.

TORONTO NORTHEAST—Complete, Matthews, Liberal 8193, Baker, Conservative, 20,809.

SASKATCHEWAN

YORK, WEST.—MacGregor, Liberal, 6709; Drayton, Conservative, 21,407.

WINNIPEG, NORTH CENTRE—Complete: Braid, 3,575; Lowery Liberal, 1,709; Woodsworth, Labor, 4,825; total vote, 10,109; unchanged.

PRESCOTT—Election of G. Evanturel, Independent - Liberal, conceded. Independent-Liberal gain.

HULL COUNTY, Que.—Election of Dr. L. E. Fontaine, Liberal, conceded, unchanged.

BRUCE NORTH—Complete, Malcolm, Liberal 3862, Clarke, Conservative, 3616, Langdon, Progressive 2542.

BRANDON, Man.—Forke's election conceded by about 800 majority, no change.

WEST LAMBTON — All polls, Goodson, Liberal, 6750, Lescur, Conservative 6608.

SIMCOE NORTH—85 out of 88, Boys, Conservative 5202, Drury,

RICHELIEU, Que.—Complete, Hon P. J. A. Cardin, Liberal, 4000, W. G. Morgan, Conservative 1020, unchanged.

NOVA SCOTIA — Cumberland, complete, Logan, Liberal 6372, Smith, Conservative, 8487, Conservative gain from Liberals.

PRINCE EDWARD—Lennox final results give John Hubbs a majority of 738

LANARK—With 2 polls to hear from gives Dr. Preston, Conservative, majority of 3207

TORONTO EAST CENTRE — Final: Cascaden, Lib., 4,610; Bristol, Cons., 8,755; Armstrong, Ind. Cons., 4,897; Callahan, Ind. Liberal, 402.

ST. JOHN, ALBERTA—Complete: MacLaren and Bell, Cons., elected. MacLaren, Cons., 14,112; Bell, Cons., 14,252; Foster, Lib., 9,309; Hayes, Lib., 8,445; unchanged.

ANNAPOLIS, DIGBY, N.S.—Complete returns: Lovette, Lib. 7,232; Short, 7,330: Conservative gain from Liberals.

LAMBTON W. — Revised final — Goodison, Lib., 6,789; Leseurer, Cons., 6,608.

LANARK.—With 2 polls to hear from, gives Dr. Preston, Conservative, a majority of 3,207.

W. LAMBTON — Final—Goodison Liberal, 6,789; Lescurer, Conservative, 6,608.

GRENVILLE - DUNDAS — Complete, A. Casellman, Conservative, 4477; W. G. Anderson, Liberal, 2602; unchanged.

PRINCE, P.E.I.—MacLearn, Liberal, 6697; Sharpe, Conservative, 5287, one poll to hear from, unchanged.

SHEFFORD, Que.—Complete returns, Hon. G. H. Boivin, Liberal, 5400; James Davidson, Conservative, 5000; Liberal; unchanged.

PICTOU, N.B.—McKay, Liberal, 8342; Cantley, Conservative, 10,400 Two polls to hear from. Conservative gain from Liberal.

PEEL, Ont.— Complete returns, Charles, Conservative, 6807; Parker, Liberal 6482.

MARQUETTE, Man.—Election of Col. H. A. Mullins is conceded. His majority is about 700. Conservative gain from Progressives.

BRANT—Complete returns, Smoke, Conservative, 4062; Standing, Progressive, 3214. Conservative gain from Progressives.

ST. ANNE, Que—Complete, L. J. Guerin, Liberal, 10,151; Thomas O'Connell, Conservative, 0613; J. Tremblay, Labor, 354; unchanged.

MEGANTIC, Que—Complete, E. Roberge, Liberal 7550; W. Laliberte, Conservative, 3100; Liberal elected; unchanged

BROME-MISSISSQUOI, Que. — Complete, W. F. Kay, Liberal, 7000; Dr. F. H. Pickel, Independent Farmer Protectionist, 3500; Liberal elected; unchanged.

COMPTON, Que.—Complete, L. A. Letellier, Liberal, 6400; Samuel Gobeil, Conservative 5300; Liberal elected; unchanged.

RICHMOND AND WOLFE, Que.—Complete, E. W. Fobin Liberal, 9500; J. H. Pare, Conservative, 3500; Liberal elected; unchanged.

SHERBROOKE COUNTY, Que.—Complete, C. B. Howard, Liberal, 6367; Col. E. B. Worthington, Conservative 4912; Liberal elected; unchanged.

BRANDON, Man.—Complete, Beaubien, Conservative 5410; Forke Progressive, 6418, majority 990.

TEMISKAMING SOUTH— Armstrong, Conservative elected conceded.

WINNIPEG SOUTH CENTRE—Complete, Davidson, Liberal, 3569; Henry, Labor, 1508; Kennedy, Conservative 6151; new seat.

GREY—Complete, Duncan, Conservative, 6963; Carmichael, Progressive, 6407.

MIDDLESEX WEST—J. Elliott, Liberal, 5095; Thomas Elliott, Conservative, 2868; A. L. McDougall, Progressive, 3580.

BURRARD, B.C.— Final, Brig. Gen. J. A. Clarke, Conservative elected; no change.

RUSSELL, Ont—A. Goulet, Liberal elected; unchanged.

KOOTENAY EAST B.C.—Hon. J. H. King, Minister of Public Works, elected.

PRINCE EDWARD, LENNOX—80 polls out of 80; election of John Hubbs conceded; Conservative gain in Lennox over Progressive; Prince Edward, unchanged.

HALDIMAND—With 3 polls to hear from Senn, Conservative leading Marshall, Liberal by 923.

OTTAWA—Complete, McClenahan, Conservative 21,605; Dr. J. L. Chabot Conservative, 21,281; E. R. E. Chevrier, Liberal, 10,723; F. Norman Wilson, Liberal, 10,175; two Conservative gains from Liberals.

CARLETON COUNTY Ont. — Complete, W. F. Garland, Conservative, 7590; M. N. Cummings, Liberal, 5507; unchanged.

EAST ALGOMA—With ten bush polls to hear from stands, Nicholson, Conservative 1731; Carruthers, Liberal, 1208; bush polls will not be heard from until tomorrow; Nicholson very probably elected.

BOW RIVER—Complete, Garland, Progressive, 4079; Gouge, Liberal, 2377; Douglas, Conservative 2168.

STORMONT—44 out of 46 give Dr. Hamilton, Conservative about 400 majority over G. I. Gogo, Liberal; final figures not available; new seat..

RENFREW NORTH—44 out of 48 polls give Dr. I. D. Cotnam, Conservative, 703 majority over Dr. M. McKay, Liberal; final figures not available; Conservative gain from Liberal.

REGINA—Complete, 104 polls give Darke, Liberal 7568; Turnbull, Conservative, 5390; Coldwell Progressive 2301.

RENFREW SOUTH — With few small polls to come Dr. M. J. Maloney, Conservative elected over Hon. T. A. Low, Liberal, by 1,300.

WENTWORTH—Final, 100 out of 104, Wilson, Conservative, 10,753; Woodley, Pregressive, 3,847.

Telephone 790 When You Want Your
Piano Or Organ Tuned.
Player Pianos a Specialty
All Work Guaranteed
W. H. CUNNINGHAM
560 Weller Street

IDLE SOLDIERS MENACE CHINA

Drastic Methods of Keeping Restive Population Under Control.

DECAPITATIONS.

PEKING, Oct. 30. — (Canadian Press). — Serious conditions in Honan Province, where poorly fed and ill-disciplined troops, estimated to number 300,000, are said to be urging their leaders to action, are reported by foreigners arriving here from the province.

They report that the troops have not been paid for a long time and that most of them are still in summer clothing, since winter uniforms are not available. Furthermore, the people are suffering from requisitions by the military, heavy taxation, looting by the soldiers and depredations by bandits. Drastic methods are being employed to keep the population under control, it is reported, and the heads of several persons recently decapitated are being exhibited in the railway stations at Kiufing, the provincial capital, and Chengchow, a railway junction on the Peking-Hankow line.

Yueh Wu-Chan, Governor of the Province, who is an ally of General Feng Yu-Hsiang, the "Christian General," is said to desire peace, but he may be forced to take part in the civil war and attack the neighboring provinces in order to get rid of his superfluous troops. Some of his subordinate generals are known to desire to cast the lot of the province in with the alliance of Marshal Wu Fei-Fu, while others are opposed to the alliance.

YOUTHS BURNED BRETHEN'S EFFIGY

Conservative Victory Was Celebrated By Bonfire and Torchlight Procession.

MARMORA, Oct. 30.—Keen interest prevailed in the Marmora district in the hearing of results on election day. C. A. Bleecker's office was acquired by R. A. Elliott, secretary of Hastings Conservative Association, and returns from the polls in the riding at first came in very freely. At the Town Hall, the G.W.V.A. had telegraphic installation, and results were displayed on the screen during the exhibition of a special picture. The first poll to be heard from was Poll 78, Belmont. Owing to remoteness, returns were not available from Poll 19, Marmora and Lake Township. Beyond a few rounds of cheering at the picture show, there was no celebration until 11 p.m., when youth of the village illuminated the front street first by a bonfire and later by an elaborate torchlight display, which culminated in the burning of an effigy of Mr. Brethen. Pool 75, Asphodel, hitherto not reported, recorded votes as follows: Brethen 74, Embury 45. The total majority of Dr. Embury over his opponent approximately reaches 2,800.

NEW INVEN... SAVES M...

A Lamp That Burns Air.

A new oil lamp that gi... amazingly brilliant, soft, white ... even better than gas or electr... has been tested by the U.S. Gov... ment and 35 leading univers... and found to be superior to 10 ... dinary oil lamps. It burns witho... odor, smoke or noise—no pumping ... up, is simple, clean, safe. Burns ... 94 per cent. air and 6 per cent. com... mon kerosene (coal oil).

The inventor, F. B. Johnson, 246 Craig St. W., Montreal, is offering to send a lamp on 10 days' FREE trial, or even to give one FREE to the first user in each locality who will help him introduce it. Write him today for full particulars. Also ask him to explain how you can get the agency, and without experience or money make $250 to $500 per month.

WEDDING BELLS.

SAMPSON—JONES.

The marriage took place at the parsonage of the Hastings United church on Wednesday, October 21, by Rev. M. L. Hinton, of Madge Irene, daughter of Mr. and Mrs. W. J. Sampson of Percy township and Peter Roscoe, son of Mr. and Mrs. Peter Jones, Percy township. The young couple will reside in Percy.

It's a Pleasure to Live with Floors Like These

Home seems so cosy when its floors are covered with cheery, colorful Dominion Linoleum. The patterns look so bright and attractive and improve any room in the house.

And besides, Dominion Linoleum saves you so much housework. No tiresome scrubbing or sweeping. Its smooth, pleasing surface is firm, seamless and sanitary — light brushing or mopping keeps it spotless.

There are beautiful designs to choose from, for living room, dining room, bedroom, hall, kitchen. Put Dominion Linoleum in each one. The cost is little, the value wonderful, particularly when you consider the years and years of satisfactory wear this modern floor gives.

Other Dominion Floors

Dominion Linoleum Rugs, in all the regular sizes are amazingly beautiful and come in a wide range of appropriate designs for every room. They require no fastening and are easily moved from room to room. Years of wear in every one. Dominion Inlaid Linoleum, now made in Canada, and therefore moderate in price is a really exceptional floor. You cannot wear its pattern out—the colors go right through to the back.

At all Departmental & House Furnishing Stores

Dominion Linoleum Floors

Dominion Linoleum, Rug No 6528, illustrated

McBRIDE & FRANKS Are showing all patterns and colorings in Dominion Linoleums 224 Charlotte

LEAGUE OBEYED GREEKS LEAVE BULGARIAN SOIL

Allied Attaches Were Present and Witnessed the Withdrawal.

ESTIMATE DAMAGE.

30,000 Troops of Greece Had Been Engaged in Warlike Operations.

SOFIA, Bulgaria, Oct. 30 (Canadian Press).—The Greeks sullenly and silently began their march out of Bulgarian territory at 1 o'clock yesterday morning. At that hour a bugler walked between the hostile camps and signalled the Greeks' intention to obey the orders of the League of Nations.

The Bulgarians retained their position until the arrival of the Allied attaches was heralded by bugles in the Greek camp. The attaches went forward to meet the Bulgar Colonel Zlateff. They warned him not to disturb the Greek withdrawals.

Already the attaches have begun to estimate the damage caused in the evacuated territory. The number of Green troops engaged in the entire operations was thought to be about 30,000.

In the appointment of Miss Mary W. Wimpenny of Edgartown, Governor Fuller of Massachusetts has named the first woman ever to serve as a register of probate and insolvency in the Bay State.

Quite a number of free dowries for prospective brides are distributed annually in England. One of the best known is the Bute Marriage Portion, which amounts to about $250. It represents the interest on a fund set aside by the Marquis of Bute to commemorate his silver wedding. The recipient must be a girl of good repute, engaged to some worthy young man, but unable to get married owing to lack of means.

EXTRA SPECIAL

Better Grade Coats

WITH SUPERIOR FUR TRIMMINGS

Coats of a Type Rarely Offered at Such a Low Price

SATURDAY SPECIAL, ONLY

$35

INDIVIDUAL EXCLUSIVE MODELS
MANY SAMPLES

These good looking Winter Coats, offered at a remarkably low price, represents a high standard of value-giving since they offer savings of at least $10.00. In soft duvetyne, suedine and marvella, with lavish fur trimmings of mandel, dyed opossum and sealine. They are fashioned with all the modish flares and the universally becoming straight lines. There's a wide range of smartest autumn shades. Sizes in the lot, 16 to 44. An extra special McNabb Coat value for Saturday shoppers.

9 A.M. COAT SPECIAL

15 Only - Odd Plain Coats

Plain Marvella, Whitney, Check-Back, Velour and Duvetyne Coats. Odd lines, odd colors and odd sizes. In the group, sizes 16 to 42. Every Coat less than half-price and mostly all were $29.75 to $39.75. Black, brown and lovat shades. $10.00

50 NEW

SILK DRESSES

IN AUTHENTIC FALL AND WINTER STYLES AND NUMEROUS SHADES

$25.00

BY FAR THE BEST VALUES WE HAVE PRESENTED THIS SEASON

Satin-faced Canton, flat crepe, georgette, velvet and twill cords are the materials that go to fashion these specially priced Frocks. Flared and straight of line, new necklines and effective trimmings. Long or short sleeves. One and two-piece styles. Sizes 16 to 42. Do not overlook these smart new Dresses.

AT 9 A.M. SATURDAY

25 Odd CLOTH DRESSES Clearing at $15.00

Final clearance, and Saturday's price is no way representative of the value of these Dresses. Poiret twill, twill cord and tricotine. Black, navy and brown. Sizes 16 to 40 only. Regular values, $25.00 to $35.00.

The J. A. McNABB Co. LTD.

The Evening Examiner

PHONES—Editorial 1601. Business Office, 1600. Private Branch Exchange to all Departments.

The Examiner is a member of the Audit Bureau of Circulation.

The Daily Examiner, published every lawful evening, by The Peterborough Examiner, Limited. Office, 419 George street. $6.00 per year, delivered in city; out-of-town subscribers by mail, $4.80 a year.

The Weekly Examiner, published every Thursday. Subscription price $1.50 a year.

U. S. REPRESENTATIVES

Special U. S. Representatives—W. H. Stockwell, 629 People's Gas Building, Chicago Ill.

New York—Chas. F. Miller, 225 Fifth Avenue.

Advertising Rates on application.

R. M. GLOVER, Managing Director.

FRIDAY, OCTOBER 30, 1925.

THE FEDERAL SITUATION.

At the time this article was written the chances of Right Honourable Arthur Meighen to secure the necessary 123 seats that would give him a majority of one over all parties in the House were not favourable, as his total then was 118 seats, with six seats in doubt. The Conservatives will have the largest group in the House, and Mr. Meighen will undoubtedly form a Government and endeavour to carry on, relying on securing sufficient support from the Protectionist Liberals and Independents elected to put through his tariff changes.

Failing in this, of course, he would be compelled to go to the country again, necessitating another general election next spring.

Had the Patenaude movement made any impression in Quebec Mr. Meighen would have had a comfortable working majority, for he swept Ontario, almost wiping the Progressives out of existence, and carried Nova Scotia, New Brunswick, Manitoba and British Columbia. Mr. Patenaude's campaign was a failure, and the three seats gained in Quebec would have been won if he had never entered the lists.

Outstanding features of yesterday's election were the big Conservative sweep in Ontario, a similar Liberal triumph in Quebec, the completeness of Mr. Meighen's victories in Nova Scotia and New Brunswick, the inroads made upon the Western Progressives by both Liberals and Conservatives, and the number of Mackenzie King's Ministers who were rejected by the electorate.

THE CHAMBER OF COMMERCE.

It is gratifying to note that the objective of three hundred members for the Peterboro Chamber of Commerce is likely to be speedily reached as the membership now totals some 265 people.

The Chamber has proven its usefulness to the community in many ways, but none more strikingly than its success in encouraging tourist traffic whether by road or water.

The large increase in the number of visitors who materially augmented the summer sales of Peterboro merchants, can in a great measure be accredited to the Chamber of Commerce and its affiliated organizations—the Peterboro branch of the Ontario Motor League and the Trent Waterway Development Association—whose efforts to bring the merits of this district before the attention of residents of the United States have resulted in attracting many visitors who saw the Kawarthas for the first time and will be back next year, bringing their friends with them.

The advantage of this increase in tourist traffic must be apparent to the merchants of Peterboro, and encourage them to ally themselves with the Chamber of Commerce, especially in view of the low annual fee, $15, whereas the membership charges in most centres amount to $25 a year.

At $15 a merchant is paying only about 30c a week in the assistance of an organization that is materially helping to swell his receipts.

Thirty cents a week for business insurance of this kind appears a very small premium in view of the benefits to be secured.

THE PROGRESSIVE SLUMP.

One of the features of yesterday's election over which both Conservatives and Liberals are rejoicing was the proof given that Canada is well on its way back to the two-party system.

The Progressives were almost wiped out of existence in Ontario, where the Conservatives gained seat after seat from them, fallen including Hon. E. C. Drury, ex-Premier of Ontario, while the almost solid Progressive bloc in the Prairie Provinces was badly shaken by the Conservatives in Manitoba and the Liberals in Saskatchewan.

In Ontario especially, yesterday's debacle will do much to end the Progressive political movement, as it was evident that many of its former members swung back to the old parties.

Probably the announcement made by Hon. T. A. Low a few days ago that the Progressives had formed a working agreement with the Liberals in this Province had much to do with this drifting away from the agrarian standard, as undoubtedly had Mr. Meighen's promise to extend the principle of protection to agriculture as well as to industry.

The victory of so many Conservatives in rural ridings in Ontario would indicate that the farmers favoured the tariff wall against the importation of American farm products as promised by the Canadian leader.

Be that as it may, the Progressive standard-bearers were slain in all parts of the Province, and if another general election has to be fought shortly, as seemed likely in view of the Federal situation at the time this was written, the number of Progressive candidates in the field is likely to be considerably smaller than it was yesterday.

THE LOCAL RESULT.

The triumph of E. A. Peck, ex-M.L.A., carrying the Conservative banner, over Hon. G. N. Gordon, Minister of Immigration, in the local constituency of West Peterboro yesterday was more complete than even the most optimistic of the victor's supporters predicted, Mr. Gordon going down to defeat by a majority that will be around the 1,850 mark when the complete returns are all in.

The contest, featured by the intensive publicity and speaking campaign of both candidates and by visits from Right Hon. Arthur Meighen in behalf of Mr. Peck and from Hon. Charles Murphy, Postmaster General, and Hon. Vincent Massey for Mr. Gordon, was climaxed by the largest vote ever polled here, and by a majority for the winner that represented a turnover of about 4,000 since 1921.

The regard in which the Conservative candidate is held in all parts of the riding, the efforts of a large and most enthusiastic organization of both men and women workers, and the success of the Conservative appeal for protection, both for industry and agriculture, were the factors that spelled defeat for the Minister of Immigration.

A Conservative majority in the city was conceded, but Liberal headquarters counted upon holding it down sufficiently to enable the rural vote to win the day.

Mr. Peck not only, however, carried the urban section of the riding by over 1,800 majority, having majorities in every ward and in nearly every subdivision, but he developed great strength in the country, having a small majority in the townships to add to his city total. The former portions of East Peterboro, added to this riding by redistribution, did not prove as helpful to the Liberal cause as had been anticipated, Douro and Otonabee contributing some 300 majority, while Peck carried Lakefield by 65 votes.

The township of North Monaghan alone took care of the added divisions, giving a Conservative majority of 246, while the winner came out of South Monaghan with a lead of 26, came close to breaking even in the Liberal township of Smith, and had a majority at one of the Ennismore polls.

Electors of both city and townships are to be congratulated upon the record vote piled up, indicating a very lively and healthy interest in the important task of the Canadian people yesterday.

THE CHINESE TARIFF CONFERENCE.

The Chinese tariff conference opened on Monday at Pekin with an attendance of five hundred, the majority of whom were Chinese, of whom all but one wore foreign garb. The Minister of Foreign Affairs, Shen-ju-lin, was elected chairman of the gathering, and the delegates were not long in getting down to the main business of the conference. The chairman of the conference indicated that it was the intention of the Chinese Government to ask for tariff autonomy, stating that it was inconsistent that a sovereign nation should be restricted in the matter of tariffs. While the announcement came as a matter of surprise, it was given a friendly reception. The nations realize that, with the new spirit of political freedom that has arisen from the Great War, no sovereign nation can long be held in bondage in regard to the domestic affairs.

The proposals which were presented to the conference by Dr. Wang, a former Premier and Foreign Minister, on behalf of the Chinese Government, for its consideration, were as follows:

First—The participating powers formally to agree to remove all tariff restrictions contained in existing treaties.

Second—China to agree to the abolition of the Likin simultaneously with enforcement of the Chinese national tariff law, which shall take effect not later than January 1, 1929.

Third—Before enforcement of the said law an interim surtax of 5 per cent. on ordinary goods, 30 per cent. on wine and tobacco and 20 per cent. on other luxuries shall be levied, in addition to the present 5 per cent. tariff.

Fourth—Collection of surtaxes to begin three months after the date of signature.

Fifth—Decisions relative to the above four articles shall be carried into effect from the date of signature.

The delegates of twelve powers, besides China, were assembled at the conference. The answers of the foreign delegates to the requests of the Chinese Government were, for the most part, friendly and sympathetic towards the national aspirations of China. While things went on quietly inside the picturesque winter palace, where the conference was held, two thousand students, carrying banners, paraded outside, reviled the provisional government, and demanded entrance to the conference. When this was refused, they fought the police with clubs and stones. One policeman was killed, and a score of others were seriously wounded. Some of the students were also injured, and others were arrested. The Chinese people will find before they go far in parliamentary government and international diplomacy, that one of the first essentials in the founding of a sovereign nation is the establishment of a stable government and the preservation of law and order among themselves.

ENGLAND NOT DONE FOR.

Sir Robert Horne warned his American audience at the Pilgrims' dinner against exaggerated pictures of Great Britain's gloomy future. England's present situation is difficult, but this does not mean that she is slipping from her place among the nations. Her trials are part of the world's trials. Her share of the world's trade is what it was before the war. If she must cope with nearly a million and a half unemployed, it is because world trade is still 20 per cent. below the pre-war level. As the prosperity of the nations wins back to its former height Great Britain will recover her proper share.

This is not the forced optimism of a former Conservative Chancellor of the Exchequer. It is precisely the same view held by so good a spokesman for the British Labor Party as Mr. Sidney Webb. Indirect corroboration is available from other sources. If there is any one observation point from which British prospects have been visualized in the darkest shades, it is Moscow. From the Soviet publicists have come the most emphatic and joyful predictions of the steady collapse of England's economic life, the disruption of the Empire and Britain's fate to play the captive at the chariot tail of American capitalism. Yet it is Moscow that has hastened to explain the treaties at Locarno as one more triumph for Great Britain. At Locarno, according to the Moscow version, a great anti-Russian bloc has been organized under British leadership and backed by the resources of American capitalism. That is indeed a remarkably speedy recovery for a patient so sick as England has been described.

Great Britain's economic troubles need not be minimized. On the other hand, there is no question that pessimism has been fed by something more than trade depression and unemployment. The militant note struck by the trades unions at the Scarborough congress seemed to invoke the menace of revolution in the trail of industrial depression. But the attitude of political Labor in Great Britain has done much to discount the Scarborough threat. The same evening that Sir Robert Horne was addressing the Pilgrims Arthur Henderson, one of Ramsay MacDonald's chief aids, spoke at Cooper Union, "No matter what you hear," he said, "we are trying to transfer the great industries by democratic methods to public control." His emphasis was throughout on "democratic methods;" that is to say, on peaceful, constitutional agitation. With the spectre of revolution shown up for the bogy it is, Great Britain's economic problems, though sorely difficult, take on their right proportion. She faces a task but not a catastrophe.

EDITORIAL NOTES AND COMMENT.

Druggists report a lively sale of gargles for the worn-out throats of the army of campaign orators.

The pedestrian who didn't stop, look and listen before crossing the street yesterday was taking a big chance. The two political organizations had plenty of motor cars and they were kept moving until 6 o'clock.

— RADIO — PROGRAMS

FRIDAY

International Radio Programs

Ether's White-Caps

8:30 P. M.—WGR (319) Buffalo. Program by the Boy Scouts of America, Troop No. 63.
10:30 P. M.—CNRM (411) Montreal. Hart House String Quartette.
10:10 P. M.—KOA (322) Denver. Three-Act Comedy, "Dulcy".
8:30 P. M.—KSD (545) St. Louis. Tabloid Presentation of "Faust".

Silent Stations Tonight

Eastern: CKAC, WBBR, WFI, WIP, WGBS, WOR, WRC, WREO, WTAM. Central: KFUO, WCBD, WKRC, WLW, WSAI. Western: KGO.

EVENING CONCERTS

7:40 P. M.
WGY (380) Schenectady. His Family.
8:00 P. M.
WNYC (526) N. Y. Songs.
KFNF (266) Shenandoah. Sunday school
CNRA (291) Moncton. Studio program.
WCAP (469) Wash. Organ.
WGAZ (275) So. Bend, Ind. Vocal.
WCX (517) Detroit. Symphony orchestra.
WCAU (277) Philadelphia. U. of Penn. Student Smoker.
8:20 P. M.
WLS (345) Chicago. "WLS."
8:30 P. M.
WSMB (319) New Orleans. Musical.
WHA (536) Madison. Musical.
WHAS (400) Louisville. Concert.
WDAD (366) Nashville. Hawaiian Music.
WCAE (462) Pittsburgh. Sequilla Club.
KFNF (266) Shenandoah. Widney Sisters.
WGR (319) Buffalo. B. S. A., Troop 63.
WTIC (476) Hartford. Studio.
WHO (526) Des Moines. Hapae Grotto.
9:00 P. M.
WPG (360) Atlantic City. Concert.
WMCA (341) N. Y. Hardman hour.
CKY (384) Winnipeg. Musical.
CNRT (357) Toronto. Program.
WCCO (417) St. Paul-Minneapolis. Musical.
WBAY (294) Columbus. Musical.
WBBM (226) Chicago. Studio.
KFAU (275) Boise. Recital.
KDKA (309) E. Pittsburgh. Teaberry
WBZ (333) Springfield. Whatdoyoucallit Club.
WDAF (366) Kansas City. Star Radio Orchestra.
9:15 P. M.
WCAP (469) Wash. Wardman Park
9:30 P. M.
WGN (370) Chicago. String trio.
WOAI (395) San Antonio. Trio.
KFAB (341) Lincoln. Doan College of Music.
9:45 P. M.
CFCF (411) Montreal. Concord entertainers.
WIBA (336) Madison. Varied.
10:00 P. M.
WNYC (526) N. Y. Vocal.
WOO (509) Phila. Grand organ.
WFG (300) Atlantic City. Concert.
KPRC (288) Hastings. Hotel Clarke.
WCCO (417) St. Paul. Male Organ.
WOAW (526) Omaha. Band.
WGR (319) Buffalo. Pilgrim Male Quartette.
10:15 P. M.
KOA (322) Denver. Studio program.
10:30 P. M.
KTHS (375) Hot Springs. Classical.
10:39 P. M.
WEBH (370) Chicago. Popular.
KFAB (348) Pullman. Piano.
WBAP (476) Fort Worth. Concert.
CNRE (517) Edmonton. Edmonton Glee Club.
11:00 P. M.
KYW (526) Chicago. Midnight revue.
WIBO (226) Chicago. Dan Russo. (4 hr.)
WOK (217) Homewood, Ill. Merry-makers.
CFCF (410) Victoria. Vocal concert.
KHJ (405) Los Angeles. Musical (3 hr.)
KFVE (240) St. Louis. Jack, Jim & Tom.
11:15 P. M.
WHAR (275) Atlantic City. Strand organ.
11:20 P. M.
WGN (370) Chicago. Jazz Skamper.
KJR (385) Seattle. Studio.
KFOA (454) Seattle. Times studio.
11:45 P. M.
WSB (428) Atlanta. Entertainers.
12:00 Mid.
WHT (400) Chicago. Burke's Revue.
WJJD (360) Moonbeam. Vocal.
KGW (491) Portland. Studio.
KTCL (306) Seattle. Features (5 hr.)
WMC (500) Memphis. Midnight frolic.
1:00 A. M.
WHT (400) Chicago. Your Hour League.
2:00 A. M.
WQJ (448) Chicago. Hoisy Totsy.

FEATURE TALKS—SPORTS

6:00 P. M.
WCAP (469) Wash. Story teller.
CNRA (516) Moncton. Kiddies Half Hour.
6:30 P. M.
WGY (380) Schenectady. Sunday School.
7:00 P. M.
WGBS (516) N. Y. "Radio Problems."
7:30 P. M.
WHAR (275) Atlantic City. Fashion revue.
WRNY (359) N. Y. Continental Cods.
WGCP (252) N. Y. "House of Health."
7:35 P. M.
WNAC (280) Boston. "Road Conditions."
7:45 P. M.
WGES (250) Oak Park. Electrical lecture.
8:00 P. M.
CFCF (411) Montreal. Kiddies stories French and English.
WCAE (462) Pitts. Motor Topics.
WMCA (341) N. Y. Better reception.
KFDM (416) Beaumont, Tex. Bedtime.
WCAO (375) Baltimore. Pastor talks.
8:30 P. M.
WRNY (359) N. Y. Chemistry.
KNX (337) Hollywood. Talk.
KSD (545) St. Louis. Commerce hour.
KPO (430) San Francisco. Aunt Dolly.
9:30 P. M.
KGO (361) Oakland. Girls half hour.
WHAS (400) Louisville. Civil Service
WORD (275) Batavia, Ill. Uncle Dan.
KOA (322) Denver. Sunday School.
9:45 P. M.
WRNY (359) N. Y. The Experimenter.
10:00 P. M.
WEAR (390) Cleveland. Address.
WLS (345) Chicago. R. F. D.
WMCA (341) N. Y. Auto helps.
11:00 P. M.
WMAQ (448) Chicago. Christian Endeavor.

WANT TO DANCE?

(Name of orchestra is given)

8:00 P. M.
WLIT (395) Phila. Welsh's Minstrels.
WWJ (352) Detroit. News.
WJR (517) Pontiac. Serenader's.
8:05 P. M.
CFCF (411) Montreal. Mt. Royal.
WMAQ (536) Chicago. Trianon.
WEAR (390) Cleveland. Dance.
9:45 P. M.
WLIT (395) Phila. Welsh's Minstrels.
9:00 P. M.
WOO (509) Phila. WOO.
WEAF (492) Chgo. Ill. Purple Gaudys.
WJR (517) Pontiac. Dance.
WTIC (476) Hartford. Nigled Pressmasters.
9:30 P. M.
WLIT (395) Phila. Harmony Kings.
WCAO (375) Baltimore. Belvidere.
WBW (319) Terrytown. Dance.
WMC (500) Memphis. Brilling's.
WAAM (252) Newark. Daily's.
WEAF (492) N. Y. Astor.
WCAP (469) Wash. Dance.
WCX (517) Detroit. Dance.
WOAM (536) Lawrenceburg. Dance.
WDWL (370) New Orleans. Dance.
WLS (345) Chicago. Dance.
WBBR (249) Boston. Marimba.
10:00 P. M.
WTIC (476) Hartford. Hotel Bond.
10:15 P. M.
WCAP (469) Wash. Dance.
WABG (316) Richmond Hill. Paragon.
10:30 P. M.
WEBH (370) Chicago. Organ.
WSCP (252) N. Y. Dinie-Band.
WBH (461) N. Y. Roseland.
WJZ (455) N. Y. Glenn's.
WFBG (500) Atlantic City. Steel Pier.
WOO (509) Phila. Hotel Adelphia.
WGY (380) Schenectady. Dance "WGY."
WCAU (277) Philadelphia. Lesser's.
WCAU (277) Philadelphia. Lesser's.
11:00 P. M.
KFVE (240) St. Louis. Ramaine.
WBAP (499) N. Y. Fred Whitman's.
WGR (319) Buffalo. Legal (3 hr.)
KTHS (375) Hot Springs. De Soto.
11:30 P. M.
WTIC (476) Hartford. Organ Ensemble.
WBH (461) N. Y. Club Alabam.
12:00 Mid.
WMCA (341) N. Y. Asbury Park.
KTW (536) Chicago. Coon-Sanders.
KGW (492) Portland. Hoot Owls.
12:30 A. M.
WEBH (370) Chicago. Orlole.
12:45 A. M.
Nighthawks
1:00 A. M.
KHJ (405) Los Angeles. Dickman's
KJR (385) Seattle. Kilborne's.
KTCL (306) Seattle. Gray's.
KGW (492) Portland. Hoot Owls.
KNX (337) Hollywood. Crossroad Gang.

(Copyright, 1925, by International Radio Programs, Chicago)

Drury College, at Springfield, Mo., is one of the few schools in the country that has a football team with three brothers on the varsity squad.

Wise and Otherwise.

Houses are built to live in, not to look on; therefore, let use be preferred before uniformity, except where both may be had. —Bacon.

• • •

There is no good in arguing with the inevitable. The only argument available with an east wind is to put on your overcoat. —Lowell.

• • •

Art (of healing) is long, but life is fleeting. —Hippocrates.

• • •

The most original modern authors are not so because they advance what is new, but simply because they knows how to put what they have to say as if it had never been said before. —Goethe.

• • •

Some men make fortunes, but not to enjoy them; for, blinded by avarice, they will live to make fortunes. —Juvenal.

• • •

All kinds of beauty do not inspire love; there is a kind which only pleases the sight, but does not captivate the affections. —Cervantes.

• • •

What's well begun, is half done. —Horace.

• • •

The act of contemplation then creates the thing contemplated. —D'Israeli.

A THOUGHT.

SPIRITUAL, NOT RELIGIOUS FORCE.

Put me down as a man who believes that the plain doing of duty beats all the flights of heavenly fancies. To do a good day's work on Monday, and then contribute some cash to charity on Tuesday, is more expressive than the most ecstatic enthusiasm of religious eloquence.

Religion is a belief in God. Doing our duty is showing God. Religion is pious worship. Helping humanity is unselfish service.

Donald A. Adams, President, Rotary International, says:

"Rotary is a spiritual force—mark my word, I did not say a religious force—I said a spiritual force. On no other grounds can I account for the way in which it has gripped thousands of lives and changed them from selfish existence into helpful and unselfish service."

Religion introduces rules and regulations. Service puts these rules and regulations to work. Religion teaches an obedience to the will of God. Service manifests in so many ways that religion is right. Religion is faith. Service the factor.

The world needs more doers of duty and less of the rivalry of religion, as prescribed by Rotary.

A team of Irish women hockey players is planning for an early visit to America.

CATTLE, GRAIN AND PRODUCE

Peterboro—Toronto—Montreal
Winnipeg

RETAIL.

Fruit.

Bananas, 40-50c, 3 lbs 25c; oranges 25-70c doz.; grapefruit, 3 and 6 for 25c; lemons, 40-50c doz.; new layer figs 40c lb.; dates 9-15c lb.; cocoanuts 10-20c each; peaches $1.25 to $1.50 bkt.; honeydew melons, 40c - 60c; crab apples, 50-65c pk.; cooking apples, 18-20c; Alexandra and Duchess apples, 25c 40c peck; St. Lawrence, 3 pks. $1; Tolman Sweets, 30c; Snows, 30c; Wealthies, 20c; Bartlett pears, 30c; pears, 75 cents-$1.25 basket (Anjou, Seckel, Duchess); russet pears, 50c dozen; grapes, (California) 20-25c lb.; domestic, 45-67c basket; Malaga, 20c lb.; cranberries, 20c lb.; quinces, 40-50c doz.; pomegranates, 10-15c; watermelons, 15-20c; citrons, 20c each.

Vegetables.

New potatoes, 35c peck; $1.75 bag; beets, 5 cents bunch, 11 quart b..., 50c; carrots, 5c bunch, 25c pk. green onions 5c bunch; cooking onions 6 lbs. 25c., peck 45c.; silver skin onions, 25c. qt. cabbages, 10 - 15c; lettuce 5c bunch; head lettuce (California iceberg) 15-25c; celery, 3 bunches, 25c; parsley 5c; peppers 40c doz, $1.25-$1.50 basket; cauliflower 15-25c; radishes, 5c; tomatoes, 10c lb.; 50-90c basket; cucumbers 5c each, 75c-$1.25 basket (11 qt.); egg plant 10-15c each; vegetable marrow 10-15c each; sweet pototaes, 2 lbs. 15c; corn, 15c and 25c a dozen; squash, 15-20c; pumpkins, 10-15c each; turnips, 5c each, 25c pk; parsnips 25c peck.

Nuts.

Mixed 35c lb.; peanuts in shell 25c lb.; shelled walnuts 45c lb; whole halves 70c; California budded 50c lb; shell almonds 60-70c lb.; Brazil nuts, 35c lb.; pecans, 85c lb.; chestnuts, 50c lb.

Dairy Products.

Butter—Creamery 46c lb.; dairy, 44c lb.; lard 22-26c lb. shortening, 17-18c lb.

Eggs—Extras, 55c doz.; firsts, 50c; storage firsts, 45c doz.

Cheese, 32-40c lb.

Honey—Clover, 5-lb. pail, 63-75c; amber, 50c; comb. 25-28c.

Fish.

Salmon trout 20-25c lb.; sea salmon 25-30c; whitefish 20-25c lb; halibut, 35c lb.; finnan haddie, 20-25c; fillets, 25c; codfish, 20c lb.; oysters, $1.50 qt.

Meats.

Beef 10-35c lb; veal 10-30c; lamb 15-40c; mutton 12-28c; pork 25-38c; bacon 38-50c; sausage 18-20c; chicken 22-45c lb.

Flour.

Flour, half barrel, $4.50; pastry 24 lb. bag, 87c-$1.05; bread, 24 lb. bag, $1.25.

WHOLESALE

Grain

Fall wheat, $1.00 bushel; spring wheat, 95c bushel; barley, 50-62c; rye 75c, oats 36c; peas $1.10-$1.25; alsike $8-$9 bushel; sweet clover, $2.00; alfalfa, $6-$7 bushel; buckwheat, 65c.

Hay, Bran, Etc.

Hay, baled, $12-$14; loose $12; straw, baled, $8; bran $28; shorts $30.

Hides.

Cow, 10-11c lb.; horse, $3.50-$4; each; calf 14-15c lb.; lamb, 75c-$1.25 each; shearlings, 25c-35c each.

Hogs.

Live hogs—Thick smooth, $11.75; cwt.; select graded $12.35.

Dressed—Head on, $20.00; head off, $21.00.

TORONTO LIVESTOCK.

TORONTO, Oct. 30.—Total receipts of cattle this week at the Union Stock Yards were 12,421 head and Wednesdays' sales were 1,857 and well over 1,000 head are left on the market today Rogers and Maybee have exported 1,700 cattle this week and bought 900 of these on the market. Receipts this morning were 11 cars, 90 cattle, 11 calves, 96 hogs and 311 sheep and lambs. A number of common butchers were cleaned up this morning together with a large number of canner and cutter cows.

A few medium quality butchers' heifers sold from $4.75 to $5.50 a cwt. and prices were the easiest of the week. Intermediate butchers' cows brought $3.50 to $4 a cwt. Canners and cutters cows sold from $2.50 to $3 a cwt. These prices were steady. A number of loads of stockers and feeders were moved and in most instances slight cuts were made to effect sales Stockers specialists will carry over a fair supply till next week.

There were no choice calves for sale and the small number in were sold at steady prices.

Fred Dunn sold 300 lambs from Manitoulin Island this morning at 12¾ cents a pound and this market closed firm.

Packers are buying hogs at $10.75 a cwt. f.o.b. today, but for Saturday's loading they are lowering their bid to $10.50 a cwt. f.o.b.

CHICAGO LIVESTOCK

CHICAGO, Oct. 30 (Canadian Press)—Cattle receipts 13,000; beef steers, dull, barely steady; best matured steers offered 15.35; vealers strong; largely 13.00 to 13.50 to packers; outsiders upward to 13.75; bulk stockers and feeders 6.00 to 7.50.

Hog receipts 30,000; mostly steady to 10c higher; bulk good and choice 130 to 150 pound weights 11.25 to 11.50; 1 70 to 325 pound weights 10.90 to 11.15; Packing sows 9.50 to 9.75; killing pigs 11.75 to 12.25; shippers took 11,000; estimated holdover 8,000.

Sheep receipts 14,000; top fat lambs 15.75; bulk 15.00 to 15.50; cull natives mostly 11.50 to 12.00; best fat ewes 8.00; feeding lambs upward to 15.75; heavy kind downward to 14.00.

CHICAGO WHEAT

CHICAGO, Oct. 30 (Canadian Press)—Selling operations on a big scale, ascribed chiefly to the Northwest and East had a depressing effect on the wheat market today. Beneficial rains in Australia, together with Russian government measures to increase port clearances were among the principal bearish factors. Wheat prices closed weak 1 1-2 to 2c net lower, Dec. 1.47 3-4 to 1.47 7-8 and May 1.44 3-8 to 1.44 1-2, with corn unchanged to 3-4c up, oats at 1-8c off to a shade advance, and provisions irregular varying from 15 decline to 95c advance.

Large deliveries on October contracts at Winnipeg and something resembling a collapse of prices there had an additional weakening influence here as the day drew to a close. There were also late reports that purchases of considerable wheat to be shipped to Europe from this side of the Atlantic had been cancelled.

Efforts that numerous Chicago traders put forth to rally the wheat market from declines were of no lasting effect in the face of the general character of the day's news, including announcement that Russian clearances for the week totalled 1,084,000 bushels, as against hardly a quarter that much the previous week and none at all a year ago.

Corn prices had an upward trend as a result of wintry weather that hastened heavy feeding of nogs and cattle.

Oats were upheld by corn strength.

Provisions averaged higher, responding to the action both of corn values and of hogs.

SLAYER AVOIDED BEING CAPTURED

Faced Police Pistols, Jumped From Second Story Window.

CHICAGO, Oct. 29 (Canadian Press)—Martin J. Durkin, the steel vested auto thief and slayer last night met with his ready pistol an attempt to arrest him in his sweetheart's apartment and eluded a police trap after probably fatally wounding Lloyd Austin, his betrayer, and shooting a detective. Sought since he killed Edward Shanahan, federal agent, October 11, and wanted for wounding two policemen in Sacramento, California, several months ago. Durkin faced the blazing shot guns and pistols of policemen, jumped from a second story window and vanished.

Healthful Fruit - Happy Children

Apples and false faces—"Shell Out!"—it's Hallowe'en. Children ask for Apples—beg for Apples—duck for Apples. Hallowe'en is the Apple festival.

Have lots of *Ontario* Apples in the house for the little folk when they make their calls, clad in strange costumes. Encourage this innocent form of Hallowe'en jollity.

At all times give the children plenty of delicious, healthful *Ontario* Apples. They are nature's best tonic, rich in salts and minerals. They keep the children and their elders in tip-top condition all the time.

But be sure to get *Ontario* Apples. You will know them by their crisp flesh and exclusively subtle flavour. The quality of the crop is the highest in years. There are no finer apples.

There are plenty of the best *Ontario* Apples. Your dealer has or can get them. Get your share of them. Thus you will support an important branch of Ontario's fruit production.

National Apple Week

All Canada will observe National Apple Week, October 31st to November 6th.

Its purpose is to emphasize the deliciousness of Apples, and their healthful qualities.

Take part in Apple Week by serving Apples, eating Apples, talking Apples. Help to increase the use of this splendid fruit. But see that you get *Ontario* Apples.

For eating, as for cooking, *Ontario* Apples are the best and most economical fruit. They are cheaper now than they will be later on. Buy a quantity. They keep good for a long time.

Buy them by the barrel or box

The Hon. John S. Martin, B.A., *Minister*

ONTARIO DEPARTMENT OF AGRICULTURE

West Peterboro Results

Poll.	Place.	GORDON	PECK
1	Mrs. Allen's, 113 Gladstone Avenue.	95	156
2	Mr. M. Thornburn's, 227 Prince Avenue.	41	63
3	Mrs. Lockie's House, 495 Chamberlain Street.	92	62
3A	Mr. J. C. Smith's, 27 Lafayette Avenue.	41	63
4	Brioux Store, 100 Street.	92	62
4	Brioux Store, 100 Park Street.	42	63
5	Mrs. Benson's, 57 George Street.	58	88
5A	Mrs. Benson's, 57 George Street.	54	84
6	Roy's Store, Corner Rubidge and Townsend Streets.	77	87
6A	Frank Goselin's Store, 113 Rubidge Street.	30	70
7	Joseph Hobbins', 49 Lafayette Street.	96	164
8	Heasman's Store, 161 Rutherford Street.	53	116
8A	Heasman's Store, 161 Rutherford Street.	40	87
9	Fitzpatrick & Geragthy's Store, Corner Rubidge and Dalhousie.	57	95
9A	Fitzpatrick & Geragthy's Store, Corner Rubidge and Dalhousie.	40	81
10	J. Stewart's, 275 Dalhousie Street.	85	160
11	P. Hamilton's Office, Corner King and George Streets.	141	87
12	A. Low's, 217 Hunter Street.	56	88
12A	A. Low's, 217 Hunter Street.	54	106
13	Goodfellow's Store, 426 Water Street.	106	59
13A	Eastwood's Garage, Water Street.	49	61
14	George Coleman's Store, 445 George Street.	77	77
14A	Coleman's, George and Brock Street.	56	80
15	E. Dormer's Store, 458 George Street.	72	111
16	James McDonald's Store, Charlotte and Bethune Streets.	64	98
16A	Henderson's Store, Corner Bethune and King Streets.	60	94
17	R. J. Devey's House, 285 Park Street.	70	101
17A	P. O. Sturgeon's House, 459 King Street.	39	70
18	J. Penrose's Store, Sherbrooke Street and Penrose Avenue.	55	101
18A	J. Penrose's Store, Sherbrooke Street and Penrose Avenue.	53	70
19	Mrs. Lyle's House, 301 Pearl Avenue.	87	108
19A	Mrs. McCoy's House, Corner Pearl Avenue and Charlotte treet.	55	72
20	Yacko's Store, Bethune and Simcoe Streets.	77	81
20A	Low's Office, 262½ Simcoe Street.	51	72
21	Conservatory of Music, Hunter and Rubidge Streets.	118	118
22	N. Routly's Store, Corner Brock and Park Streets.	97	131
23	A. MacFarlane's House, 509 Homewood Avenue.	57	98
23A	A. MacFarlane's House, 509 Homewood Avenue.	43	77
24	James Guiry's Store, Park and Elm Streets.	115	84
24A	James Guiry's Store, Park and Elm Streets.	57	72
25	E. Puttick's, 531 Park Street.	61	172
26	Brook's Store, Reid and McDonnel Streets.	59	90
26A	Brook's Store, Reid and McDonnel Streets.	59	43
27	Pitchford's Store, George and Dublin Streets.	43	106
27A	Wellington Asling's, 579 George Street.	47	74
28	Reid's Delivery, 596 George Street.	49	88
28A	Reid's Delivery, 596 George Street.	46	94
29	Hooper's Store, Corner Dublin and George Streets.	62	124
29A	Mrs. O'Brien's, 621 George Street.	44	45
30	F. W. Bate's Store, 654 George Street.	49	95
30A	F. W. Bate's House, 656 Stewart Street.	52	75
31	Braund's Store, Smith and George Streets.	45	82
31A	P. H. Harrison's Store, Corner Smith and Water Streets.	52	101
32	J. C. Harrison's House, 733 George Strett.	85	104
33	Archie Brault's Store, Corner Water and Hilliard Streets.	103	164
34	Mrs. John Hill's, Corner Robinson and Mark Streets.	68	166
35	Welch's Barber Stose, Hunter Street	67	103
35A	S. Calladine's, 270 Burnham Street.	52	66
36	J. Mee's, 96 Douro Street.	73	91
36A	J. Mee's, 96 Douro Street.	59	61
37	Martin Kylie's, 556 Rogers Street.	75	102
37A	Martin Kylie's, 556 Rogers Street.	35	105
38	Rice's Store, 550 Armour Road.	71	153
	TOWNSHIPS OF GALWAY AND CAVENDISH:		
39	E. Harrison's House.		
40	Orange Hall, Union Creek.		
41	School House, Swamp Lake		
	TOWNSHIP OF CAVENDISH:		
42	School House.		
	TOWNSHIP OF HARVEY:		
43	Town Hall, Lakehurst.	87	36
44	Ventress School House.		
45	True Blue Hall.	80	88
	TOWNSHIP OF ENNISMORE:		
46	Town Hall.	146	62
47	O'Reilly's Schoo' House.	42	44
	TOWNSHIP OF SMITH:		
48	Milburn's School House.	68	89
48A	Milburn's School House.		
49	Forester's Hall, Bridgenorth.	149	102
49A	Forester's Hall, Bridgenorth.	51	125
50	A. Higgin's House, Lot 26, Concession 8.	129	79
51	Temperance Hall, Selwyn.	105	65
52	Charlton Hall, Young's Point.		
	TOWNSHIP OF NORTH MONAGHAN:		
53	Grady's Store, Lock Street.	53	80
54	Holden's Store.	106	214
55	Mrs. E. Kelly's, 615 Chamberlain Street.	62	139
55A	N. Stewart's, 28 Brown Street.	44	110
56	May's School House.	52	129
57	Town Hall, North Monaghan.		
	VILLAGE OF LAKEFIELD:		
58	Town Hall.	138	162
59	W. S. Morrison's Office.	147	188
	TOWNSHIP OF DOURO:		
60	Pine Grove Cheese Factory, Douro.	49	106
61	Mr. Leahy's House.	175	40
62	Town Hall, Douro.		
63	Mr. Mahoney's House, Nassau.	65	94
	TOWNSHIP OF OTONABEE:		
64	Villiers' School House.	49	53
65	School House, Indian River.	120	62
66	Town Hall, Keene.	90	91
67	David Hastie's House.	86	44
68	Christopher Howson's House.	61	58
69	Union Hall, Mather's Corners.	114	105
70	F. Stewart's Hall.	88	52
71	Orange Hall, Downer's Corners.	97	102
	TOWNSHIP OF SOUTH MONAGHAN:		
72	Town Hall, South Monaghan.	90	97
73	Sunday School Hall.	90	109

WE SEEM TO HAVE TURNED TRICK E. A. PECK'S COMMENT ON ELECTION

Member-Elect Made Addresses to Followers Expressing Delight.

RECALLS CAMPAIGN

Task Seemed Difficult With the Eastern Townships Added.

E. A. Peck, draped in a big Union Jack, appeared before a massed crowd of his supporters in Victoria Hall.

"We seem to have done the trick this time," he said, as soon as he could be heard. 'West Peterborough has returned to its old allegiance with the Liberal-Conservative party. It has been a determined and bitter fight, but the old supporters have rallied round and we see the effect of it tonight.

'When I stood on this platform a short while ago and received the nomination as candidate, it seemed as if I faced an impossible task—"

Voice in the crowd: "But you're game!"

"And when there were later attached to the riding, Lakefield, Douro and Otonabee, it made the situation appear still more hopeless. The riding was built for Mr. Gordon."

Voice: 'It was, till Mr. Peck came along."

"Then Mr. Gordon received his appointment to the cabinent. To counteract all this the Conservatives fell in line, and the ladies, everyone, worked night and day in my behalf, and for the success of the Conservative party. I thank you and all the rest most heartily for the support, as nothing could be said which would over value the indefatigable service.

"I have been touched up a bit by the gentlemen on the other side of the road, but it was expected; unkind things had been said——

Voice: "You look alright now."

Mr. Peck: "But I am prepared to forgive my enemies—in fact regard them still as friends." (Deafening applause) 'but it was pretty hard to take the scurrilous attack sponsored by The Star last night, especially as more than 3,000 copies were circulated with a purpose to do me harm more especially as it was withheld until I had no chance for a reply ——("They got their reply") "I was defenceless."

"I am prepared to overlook even that—I could not help it in view of the majority which I have been given.

"I can say no more than thank all those who gave their assitance to the cause and I am gratified to hear that Lennox has carried North York and the career of MacKenzie King is at an end. I am also pleased to hear that Massey has been summarily disposed of.

The result of all this is the returning to power of the Rt. Hon. Arthur Meighen with his proposed plan of safe and sane administration.

"He will pursue his policy which will keep the Canadian people in their own land and bring back those who have been driven away by Mackenzie King. Gentlemen, I thank you for the far-sighted and open-minded manner in which you have dealt with this great national issue."

Constipation makes pimply skins—get permanent relief with Kellogg's ALL-BRAN

Do not allow this frightful disease to linger in your system.

Rid yourself of constipation at once! The longer it lingers, the greater the poisons it sends through your body—poisons which can wreck your health and lead to over forty serious diseases.

The destructive work of constipation shows in the face—pimples, hollow cheeks, circles under eyes. It brings gray hair. Causes spots before the eyes—and unpleasant breath. Get permanent relief. Eat Kellogg's ALL-BRAN!

After all else has failed, thousands have regained their health with Kellogg's ALL-BRAN. Because it is ALL BRAN, it is 100 per cent effective. Only ALL BRAN brings *sure results*.

Kellogg's ALL-BRAN relieves the most chronic cases, if eaten regularly. It is guaranteed to do so or your grocer returns the purchase price. Eat at least two tablespoonfuls daily.

Kellogg's ALL-BRAN is ready-to-eat with milk or cream. You will like its nut-like flavor. Kellogg's ALL-BRAN is made in London, Canada, and served by leading hotels and restaurants. At grocers.

Kellogg's ALL-BRAN

JUBILATION IN CONSERVATIVE ROOMS AS MAJORITY GROWS

Supporters Were Hopeful Even Before First Poll Was Heard From.

A GOOD OMEN

Majority Given by First Poll to Report Increased Their Confidence.

At Peck's Commitee rooms the officials gathered in shirt sleeves around telephones. All were completely confident before any polls were even head from. When at 6.15 poll 23 at MacFarlan's House, Homewood avenue sent in their report, the first to report, sent in a majority of 41 for Peck, there was a stir and all present asserted this a good omen.

Steadily the reports dribbled in each bearing the welcome news of a Peck majority and steadily the excitement rose. As the polls reported the fact was borne in upon these standard bearers of Peck that they had surely won their fight, joy rose wave on wave until it reached fever pitch. A smile covered each countenance. Jokes and hysteric laughter rose. Mr. Peck came in and all sprang up to shake his hand and congratulate him.

Mr. Peck was so assured of his victory that when called to the long distance 'phone to answer a Toronto call, he said, "Yes, this is Peck, the member for West Peterboro." He hastily corrected himself, but his henchmen cheered.

About 7.45 the band was ordered out, and bundles of fireworks were prepared. Finally, borne upon the wild wave of victory, borne in from every quarter, the Conservatives left their committee rooms and hurried out upon the streets to gain room for their voices and to vent their feelings in cheers.

Along the crowded streets every face was shining with the light of victory. Tory hand gripped Tory hand in firm handshakes. All were radiant.

The band came swinging down George Street, playing "O Canada." The crowd cheered, horns tooted and the noise was deafening.

Sky-rockets went swishing into platform and the gallery.

As each telegram was read bringing further glad tiding, the crowd rose to a man and cheered. Speeches were called for. Roland Denne spoke, assuring the people of a Conservative landslide. Mrs. Fallis was urged to take the platform and responded. She too assured the happy audience in a triumphant voice of the Tory victories everywhere. W. Bolton proclaimed the clean campaign that Mr. Peck had conducted personally, and he stated that this demonstrated the fact that it was possible to conduct a litical fight in a sportsmanlike manner against a strong enemy. He assured the people that Peck could take his place among the members of the House and represent Peterboro so that this city would be proud of him. R. J. Soden mounted the platform and told that soon the people would see the change in the financial condition of Canada.

the air, leaving a long tail of light. The rockets cartooned off buildings and fell back into the crowd, still glowing, but no one seemed to care.

All on the streets seemed Conservatives. Apparently the Liberals had, like the Arabs, slipped away in the night and were licking their wounds.

The Conservatives crowded into Victoria Hall to hear the further reports of their victory. The hall soon became crowded. Every seat was filled, and many stood along the walls. They overflowed the

SHOWER GIVEN TO BRIDE-ELECT

Mock Marriage Feature of Happy Evening Entertainment.

TWEED, Oct. 30—A very pleasant evening was spent on Wednesday night at the home of Mrs. G. M. Dallyn, where a miscellaneous shower was held for Miss Lilian Cobb bride-elect. Many useful gifts were presented.

The amusement of the evening was a mock marriage, with Miss Jennie Harris officiating. Miss Francis Graham acted as groom, while Mrs. A. J. Maynes took the bride's part. Mrs. Lloyd Martin looked very nice as flower girl, while Mrs. Russell Fawcett, Miss Hilda O'Keefe, Miss Gracia Lafontain and Miss Grace Houston were bridesmaids. Mrs. Dr. A. C. Locke took her part as groomsman.

The guests numbered about twenty-eight.

BAILIEBORO PERSONALS

BAILIEBORO, Oct. 30.—Mr. and Mrs. Chas. Jewison and family have returned to Toronto, after spending a week's vacation, the guest of the former's sister, Mrs. Hy. Barnard.

A large number of the residents motored to Peterboro on Saturday evening to attend Rt. Hon. Arthur Meighen's meeting.

Mr. Hy. Dawson, who has been indisposed for some weeks, is recovering favorably.

Among those of the western harvesters who have returned home are Messrs. Ray Hutchison, Wilfred Johnston, Walter and Jack Kinsman.

ROWELL AND DAUGHTER RETURN

Hon. Newton W. Rowell, K.C., of Empress of Russia, on their return Toronto, and his daughter, Miss from a nine-months' round-Pacific Mary Rowell, photographed at Van- trip, which included Australia and couver on the Canadian Pacific S.S. New Zealand, and Phillipines, China and Japan.

MYSTERIOUS

While vitamins are unseen, mysterious factors, medical science proves that they are necessary to assure health.

Scott's Emulsion

for over fifty years has been effectually serving humanneed, with these elements now called vitamins. *Scott's Emulsion builds health and strength.*

Scott & Bowne, Toronto, Ont. 25-24

WILL WORK FOR PROTECTION AND DISCHARGE CONFIDENCE MR. PECK SAYS IN STATEMENT

Has Worked Hard in Interests of Protection During Campaign.

APPRECIATES HONOR

Questioned by The Examiner as to the policy which he will pursue while in the House, Mr. Peck made the following statement:

"I have worked hard during this campaign in the interests of Protection, and if the Rt. Hon. Arthur Meighen is returned as Premier with sufficient backing, we will be as good as our word. We will give the industries of Canada protection and do all in our power to further the interests of the Dominion and community. I intend to aid in the movement to keep Canadian youth in Canada, for there can be no better citizens than those born in the limits of this country.

"In short, I wish to say that I intend to justify the confidence which the electors of West Peterboro has chosen to repose in me."

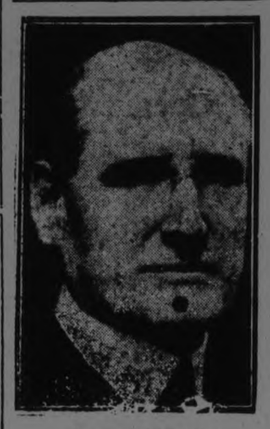

E. B. RYCKMAN,
East Toronto.

GERMANS FAVOR SECURITY PACT

Chancellor Believes the Agreement Will Be Implemented By Reichstag or Election.

ADDRESS AT ESSEN.

ESSEN, Germany, October. 30—Canadian Press. — Chancellor Luther is convinced that a great majority of the German people favor the security agreements framed at the Locarno conference and believes it is a matter of secondary importance whether endorsement of the agreements is given by the present Reichstag or by an appeal to the nation.

The Chancellor made this clear in an address before a meeting here yesterday, in which he dwelt upon the necessity for disarmament to secure that peace at which the Locarno pact aimed. Germany, he added, must be treated on an equal footing with the other European nations.

PAINLEVE HAS RECONSTRUCTED FRENCH CABINET

Groups Call For Radical Measures to Solve Financial Problem.

CAILLAUX MISSING.

Question of United States Debt Left Over in the Meantime.

PARIS, Oct. 30 (Canadian Press) —Premier Painleve has succeeded in re-constituing the Cabinet, which will proceed to grapple with France's problems, financial, military and political, without the aid of M. Caillaux and several other members of the previous ministry.

M. Painleve has taken over the portfolio of the finance ministry himself. Artistide Briand remains as Minister of Foreign Affairs, and Charles Chaumet, who was formerly Minister of Commerce, has been appointed Governor of the Bank of France.

With his cabinet, M. Painleve called yesterday on President Deumergue, who ratified the selections.

(Continued on page 8)

MAGIC BAKING POWDER

SUCCESS IS YOURS when you use MAGIC BAKING POWDER

Highest Quality, Moderate Price.

MADE IN CANADA · NO ALUM

E.W. GILLETT CO. LTD. TORONTO, CAN.

NORTHUMBERLAND CHOICE

M. E. MAYBEE,
Conservative candidate, who was re-elected to represent Northumberland in the Dominion Parliament.

Spread Happiness on Hallowe'en

Hallowe'en is a time of jollity and fun for children, and certainly the home that is provided with one of Moir's big boxes of XXX assorted chocolates will be a home radiating happiness and laughter.

The purity of Moir's makes them the best for children; their tantalizing flavours make them the most popular.

It's a sure thing that a 5 lb. box will not be too many.

187

CHOCOLATES by Moirs

They please the palate

TALK OF THE TOWN

$50,000 STOCK BOUGHT AT 50c ON THE DOLLAR

Saturday Will Break All Records For Value Giving.

Drastic Price Reductions in this Greatest of Sales

Store Open 11.00 p.m.

SILK BROADCLOTH SHIRT 1.95 All Sizes

Spats REGULAR $2.00 GREY, FAWN, BROWN 99c ALL SIZES

Dent's English Chamois Gloves All sizes. Reg. 2.50 a pair - - - - - 99c

Fleece Lined Combinations Heavy-Weight Penmans 1.69

LINED MOTOR GAUNTLETTES Reg. $3.00 Pair 1.95

TIES POLKA DOT, SILK AND KNIT 3 FOR $1.00 39c

PRESIDENT BRACES 47c

FLANNELETTE PYJAMAS 1.98

Stanfield's Combinations 2.98

WORK SHIRTS 94c

BOTANY WOOL HOSE 3 FOR $2.50 88c

OVERALLS BLUE AND BLACK 1.69

HATS Christy's and other well-known English makes - - - 3.45

Men's Mackinaw Coats 7.50

Men's Sweaters and Pullovers Values to $4.00 All colors and sizes 1.98

Fleece Lined SHIRTS & DRAWERS All Sizes. Gar. 89c

WORK GLOVES Muleskin 69c

Military Grey Flannel SHIRTS All Sizes 1.25

WOOL AND CASHMERE HOSE 75c VALUES 47c

GLOVES TAN CAPE AND GREY SUEDE LINED AND UNLINED 1.95

WORK HOSE 5 FOR $1.00 23c

Wool Flannel Work Shirts Regular $2.00 1.49

Men's Silk Scarfs Regular $3.50 1.95

MEN'S WINTER OVERCOATS Big Warm Roomy Coats. All Sizes 18.50

Wool Mufflers REGULAR $1.50 98c

PURE WOOL LUBERMEN'S SHIRTS 3.95

LUMBER-JACK PLAID SHIRTS 1.39

MEN'S TROUSERS 1.98

FINE SHIRTS VALUES TO $2.00 94c

TURNBULL'S COMBINATION UNDERWEAR $2.48

PURE WOOL JUMBO KNIT SWEATERS REG. $7.50 5.95

CAPS Regular $3.00 1.79

MEN'S TROUSERS Regular up to $4.00 2.39

EXTRA HEAVY JUMBO KNIT WORK SWEATERS 2.45

WOOL SHIRTS AND DRAWERS 1.49 Garment

DODD'S KNIT PURE WOOL COMBINATIONS, Sizes 34-only 1.98

BRASS
345 GEORGE ST

LADIES' SILK AND WOOL HOSE 69c 3 PR. $2.00

Ladies' Pure SILK HOSE 73c

Silk Hose Ladies' All Colors and Sizes 48c

BOTNICK BROS.'

SELLING OUT SALE - Extra Specials for Saturday!

LADIES' PENMAN'S "95" UNDERWEAR
Regular $3.50
$1.98

LADIES' CORSETS
Saturday at
49c

LADIES' CHAMOISETTE GLOVES
Regular $1.00
49c

LADIES' WOOL SCARFS
Regular $1.00
25c

LADIES' PURE WOOL SWEATERS AND PULLOVERS
Regular up to $5.00
98c

LADIES' TEA APRONS
Regular 40c
10c

MEN'S COATS
Regular $25.00
$12.95

LADIES' SILK CANTON DRESSES
Regular $22.50
$6.95

LADIES' COATS
Regular $27.50
$14.95

MEN'S SUITS
Regular $25.00
$12.95

LADIES' COATS
Regular $35.00
$18.95

MEN'S WORK SWEATERS
Regular $2.00
89c

CHILDREN'S COATS
Sizes 3 to 6. Reg. $9.00
$4.95

MEN'S DRESS SHIRTS
Regular $1.75
89c

GIRLS' AND MISSES' COATS
Regular $15.00
$7.95

MEN'S WOOL UNDERWEAR
Regular $2.50
$1.39

CHILDREN'S MITTS, red and blue, pair.................. 5c
MEN'S WORK BOOTS, black and brown. Regular $4.50.................. $2.79
MEN'S DRESS BOOTS. Regular $4.50, for.................. $2.98
MEN'S OXFORDS AND BROGUES. Regular $6.50.................. $4.49
LADIES' FELT BOOTS. Regular $2.50, for.................. 98c

BOTNICK BROS.

JUST NORTH OF JORDAN BROS. **432 George St.**

LADIES' STRAP SHOES. Regular $4.50, for.................. $1.98
LADIES' GOLOSHES, sizes 3 to 7. Regular $4.50, for.................. $2.98
MEN'S RUBBERS.................. $1.19
BOYS' RUBBERS.................. $1.00
LADIES' RUBBERS.................. $1.00
MISSES' RUBBERS.................. 89c
CHILDREN'S RUBBERS.................. 69c

WEATHER DELAYED WORK ON THE FARMS

All Forms of Labor Suspended Except Choring and Threshing.

CAVAN, Oct. 30.—The heavy fall of snow has put a stop to work on the farms, excepting choring and threshing.

There are a couple of threshing outfits busy in Cavan Centre.

Sale of Stock.

Mr Wilbert Lunn had a sale of farm stock on Monday.

Jaw Broke

Gladys Coyte had her jaw broken on Monday afternoon. She was playing around her home. She was able to make her way to the house alone, but did not know how it had happened. It is supposd it was from the kick of a horse. The jaw was badly fractured.

Mrs. James Keegan.

It was a great shock to the community when it was learned on Monday evening, that Mrs. James Keegan had died suddenly and unexpectedly about six p.m.

Mrs. Keegan for some time had not been feeling well and it was known that her heart was affected, but her friends had not thought there was any immediate danger.

During Sunday night she was suffering pain, and early Monday morning the doctor was summoned. He stayed with her a couple of hours or more and when he left her she was feeling much relieved. About half an hour before her death she was talking quite interestedly in everything, but suddenly began to breathe heavily, lapsed into unconsciousness and quickly passed away.

Mrs. Keegan had spent practically her whole life in this neighborhood and was highly esteemed and loved by her neighbors and friends. She was a true friend, a good neighbor, a loving wife and mother and will be missed in the church and in community affairs.

She leaves to deeply mourn her loss her son Everett at home, her daughter Ruth, a nurse-in-training at Rochester, and her husband. She is survived by two sisters, Mrs. L. Parnell, Newcastle, and Mrs. Wm. Pritchard, Cavan; also two brothers, Creighton and Robert Carr.

Miss Ruth Keegan arrived home on Tuesday morning.

Among those from outside points who attended the funeral were: Mr. and Mrs. L. Parnell, Jean and Charlie, Newcastle; Mr. and Mrs. Skuce, Mount Horeb; Mr. and Mrs. Jas. Armstrong, Mr. Russell Armstrong, Janetville; Mr. and Mrs. Darling, Peterboro, and Mrs. Jas. Casey, Valentia.

The wreaths, sprays and other floral tributes which covered Mrs. Keegan's casket and were placed near, showed the esteem in which she was held. Besides the flowers from immediate friends and relatives there were several from different organizations in church and community.

The pall-bearers were: Messrs. Richard Matchett, Jas. Paul, Harry Lang, Fred Staples, Jos. Perrin and Edwin Moore.

Her pastor, the Rev. J. O. Totten, conducted the funeral services. Miss Annie Tinney sang, "God Shall Wipe Away All Tears."

Mrs. Kellett, Toronto, who has been visiting her aunt, Mrs. J. Paul, for a week, has gone to Oshawa to visit her sister, Mrs. Brown.

Join in your children's fun!

DON'T let ill health rob you of your children's or your own pleasure. Many mothers say that they are too tired to join in their children's games, and it is usually because they have allowed themselves to become nervous and run down.

Medical research has definitely proved that one of the causes of a run down condition of the body is a shortage of certain mineral elements, including iron, potassium, calcium, sodium and phosphorus, and until a sufficient supply of these minerals is restored to the body, good health is impossible. *Wincarnis contains every one of these elements* in addition to other health giving ingredients and in a form in which they are most rapidly absorbed into the blood and carried to every part of the body to be converted into vital force.

Wincarnis has been recommended by over ten thousand physicians in cases of nervousness, anaemia, sleeplessness, and the general debility that accompanies a run down body. For fifty years this strength giver and nerve restorative has brought new life and happiness to weakened men and women.

Buy a bottle of Wincarnis today from your druggist—try it and see the difference just a few days will bring.

Wincarnis
Builds Health
Coleman & Co. (Canada), Ltd.
67 Portland St., Toronto

THE MARKETS

MONTREAL MARKETS

MONTREAL, October 30. Canadian Press. — Small business was done in the local grain market yesterday due to the low prices offered, but the undertone was steady and the prices unchanged.

Trade in export trade in spring wheat flour was also quiet, but the domestic demand was active. Prices were unaltered.

The United States enquiry for mill feed was better while a fairly good trade continued for local and country account.

Liverpool advices noted a stronger market for Canadian baled hay and an advance of 5s per ton with late sales at 80s per ton c.i.f. The local market was steady with a fair trade passing in car lots.

The egg market was featureless, and there was no change in the potato trade.

Beans were unchanged at $2.40 to $2.50 per vushel.

The receipts of butter were 909 packages, as against 870 for the same day last week, and 2362 for the corresponding day a year ago. The firmer feeling that developed in the market on Wednesday was rather more pronounced and sellers in most cases were asking a further advance of ½c per lb. for all grades, but as buyers were not dispor d to operate freely at the higher level the volume of business was reported smaller and the highest figure realize! for Eastern Townships No. 1 pasteurized creamery was 42 3-4c per lb with 43c asked, while No. 1 creamery was quoted at 41½c to 42c per lb., and No 2 creamery at 40½c to 41c per lb.

The receipts of cheese were 3843 boxes as compared with 6595 for the same day last week, and 5411 for the corresponding day a year ago. The market was without any new feature to note, business generally being reported quiet owing to the somewhat limited demand from foreign buyers, but the undertone was steady and spot prices were unchanged.

LOCAL C. OF C. GETS 15 MORE MEMBERS

Total Now Stands at 265—Objective For Year is 300.

The executive council of the Peterborough Chamber of Commerce met on Wednesday afternoon at 5.15, and along with other business on the slate voted in fifteen new members, whose applications had been received within the last ten days. This makes a total of about 265 members and the executive's objective of 300 members for the present fiscal year should soon be reached.

The new members referred to are mainly main street merchants, which would indicate that the business people of the city realize the value of an active voluntary organization of public spirited citizens such as this Chamber of Commerce, who really do things and promote the welfare of the city and district generally.

Among the many activities of the Chamber of Commerce, perhaps the most striking and successful has been the recent development of the tourist traffic by road and water. It is admitted by those who are in a position to judge, namely, the merchants in the business section that their summer sales were materially boosted by the influx of tourists this past season, and the Chamber of Commerce, with which is affilated the Ontario Motor League, Peterborough Branch, and the Trent Waterway Development Association, has been very active in this branch of their worok.

Business men are supporting an organization that brought a quarter of a million dollars into circulation here during the three summer months, when trade as a rule is dull.

HISTORY OF HASTINGS PARISH

HASTINGS, Oct. 30.—The pretty little village in the Trent Valley, through which runs the Trent River, dividing it between the Counties of Peterborough and Northumberland, and now known as Hastings, was in its early days called "Crooks Rapids." To this little hamlet came in 1847, Reverend Father Higgins, the first resident priest. He lived and also celebrated Mass in what is now the Lock House. At this time was included in this parish, the villages of Campbellford, Norwood and Warkworth.

Here Father Higgins labored until 1852, when he was succeeded by the Reverend Father Farrelly, who built, on the site of the present one, a place of worship, where the faithful attnded Mass.

Rev. Father Farrelly was succeeded in 1857 by Father Harty, who remained for a few months and in the same year was followed by Father Byrnes, who had charge of the parish until December, 1858, when Father Brophy came, remaining until February, 1862.

In the year of 1862, Reverend Father Quirk, of pious memory, was appointed to the parish. By him was built the present church, which was completed in October, 1865, and on the 15th of that month dedicated to Our Lady of Mount Carmel, by the late Bishop Horan, of Kingston. Father Quirk also inaugurated the Separate School. After many years of labor in his wide and scattered parish, he died in June, 1895, and was buried beside the church which he had built which now stands as a fitting monument to his memory.

Father Michael Connelly succeeded Father Quirk. He built the present residence of the parish priest. He died in October, 1897, and was buried at Perth, of which place he was a native.

Reverend Father Peter McGuire became priest of this mission in April, 1898. With his well known zeal and energy he labored not only for the spiritual, but also for the temporal betterment of the parish, and during the seven years of his pastorate, many improvements were made, among which might be mentioned the institution of the Parish Cemetery in its present situation, a short distance from the church.

Reverend Father Bretherton, the present pastor, took charge in May, 1905. The present highly-commendable condition of the church and its surroundings are due to his care and foresight. The congregations are justly proud of their beautiful church, with its terraced wall, neat fence and walks and beautiful shade trees, but they give credit where they know it is due, to Father Bretherton's artistic taste and to his zeal that all things in and about the House of God should possess the characteristics of order and seemliness. The interior decoration and renovation of the church is also one of the many improvements of Father Bretherton's pastorate.

The other church property, the school house and grounds, and the well-kept cemetery, also testify to his care. Among the more recent improvements was the building of a substantial vault on the cemetery grounds.

Father Bretherton was ordained in Peterborough Cathedral in 1883 by Bishop Jamot, first Bishop of the Diocese. Twenty years of this time he has spent in Hastings. He is now the second oldest priest in the diocese, Mons. Murray of Cobourg, being his senior in priesthood.

At the present time, the year of the Diamond Jubilee of the Dedication of the Church of Our Lady of Mount Carmel, the people of the prosperous Parish of Hastings looking back in imagination the little Lock House Chapel, have reason to return fervent thanks to Almighty God that He has blessed the work of their good pastors and enabled them to carry on His work so successfully. It may be said that Hastings Parish is now second to none in the diocese.

The illinois Women's Athletic Club of Chicago has 2,200 active members.

JUBILEE SERVICE CHURCH RENOVATED

Improvements Largely Due To Efforts of Mayor Turner, Peterborough.

APSLEY, Oct. 30.—In commemoration of the jubilee of the Anglican Mission of Apsley, the interior of St. George's church has been thoroughly renovated. The walls have been lined with British Columbia cedar, the ceiling painted a light green color, a new chimney built from the basement up, the inside doors covered with red felt, and the outer doors repainted and grained. With the exception of building the chimney, all the work was done locally, most of it voluntarily. These improvements were made possible through the good offices of Mayor Turner of Peterboro, who volunteered to secure the necessary funds from friends and sympathizers of the Mission in Peterboro, to whom the congregation of St. George's extend their grateful thanks. The work was completed and the church reopened for service on Sunday last.

On Monday, the Lord Bishop of Toronto, who was accompanied by Rural Dean O'Conor Fenton of Norwood administered the sacred rite of confirmation to twenty-one candidates (twelve women and girls and nine men and boys). His Lordship after extending hearty congratulations to the congregation on the improvements made to the church and to the rector on presenting such a large class for confirmation, addressed the candidates on the revelation of the will of God emphasizing the impossibility of serving Christ and doing the will of God from the heart without the indwelling spirit of God. The Rural Dean and Rev. E. W. Gardner assisted at the service.

On Tuesday morning the Bishop celebrated the Holy Communion, assisted by the Rev. C. A. G. Spence.

When You want a thick Syrup closely resembling Cane Syrup in character and flavor, ask your grocer for BENSON'S GOLDEN SYRUP.

The wonderful flavor will appeal to you and the Children will just love it on bread

Write for our New Edwardsburg Recipe Book free.
THE CANADA STARCH CO. LIMITED, MONTREAL

BENSON'S GOLDEN SYRUP
A Friend of the Family
BG.3

RAIN AFFECTED CHURCH SERVICE

'How to Change Minus Into Plus' Was Topic of Interesting Sermon.

MORE IN EVENING.

BAILIEBORO, Oct. 30.—The anniversary services were held in the Union Church here, on Sunday morning at eleven o'clock, and Sunday evening at seven o'clock.

Rev. McLaughlin of the Keene United church conducted the morning service, and on account of the heavy downfall of rain which kept up all morning the crowd at the morning service was not so large as it would otherwise have been had the weather been fine. The pastor chose for his text Psalm 119, the 59th and 60th verses. "I thought on my ways, and turned my feet unto thy testimonies" and "I made haste, and delayed not to keep thy commandments. The principal topic of the sermon was "How to change a minus into a plus." The sermon throughout was most inspiring and the message delivered by Rev. Mr. McLaughlin will no doubt linger long in the minds of the members of the congregation who were fortunate enough to be present at the morning service and hear the splendid sermon delivered.

Rev. A. H. McConnachie of the Springville Union circuit was present at the evening service, and delivered his message to a packed church. The seating capacity was completely taken up. The latter pastor chose his text from II Timothy, the first chapter and the twelfth verse, "For I know whom I have believed." Mr. McConnachie's sermon was also a most inspiring sermon, and the message rendered by the well known pastor, was fully appreciated by all present.

The church choir provided splendid music for both services, consisting of quartettes, trios and anthems.

The annual meeting of the U.F. Y.P.O. club was held in the club rooms at Centreville, on Friday evening last. With the president, Mr. Harold Bebee, and secretary-treasurer, Miss Sylvina Rutherford, presiding.

There was a goodly number present at the meeting, and after the usual business items were transacted the new officers for the ensuing year were then elected by ballot.

The following are the new officers elected: Roy Rutherford, president; Miss Sylvina Rutherford, secretary-treasurer; Miss Emma Tate, vice-president.

After considerable discussion it was finally decided to hold the fortnightly meetings the first and second Wednesday of each month. F. Barnard, Miss E. Donaldson and D. Rutherford were appointed a committee to arrange and plan for a commencement which will be held by the club on Armistice night, November 11th.

"Women's Institute are doing good work for Sick Children's hospital." In response to an appeal from the Sick Children's Hospital, Toronto, the local branch of the Ladies' Institute are getting up a shower of jam, jellies, marmalades and other thick fruits, and are requesting anyone whether members of the local branch or not to contribute any amount they feel they can spare, and leave the collection at J. W. White's store. It will be forwarded to the Sick Children's Hospital on November 14th.

One motion-picture actress of wide celebrity is said never to buy any handkerchiefs, because she receives hundreds from unknown admirers at Christmas and on her birthday.

GOOD PROGRAMME AT BETHEL CHURCH

Occasion Was Thirty-seventh Anniversary Service.

HASTINGS, Oct. 30.—The thirty-seventh anniversary services were held in Bethel church on the Hastings circuit on Sunday. Rev. M. E. Wilson, M.A., of Ameliasburg who was pastor of the church at its erection had charge of the services. The choir of the Hastings United church provided the music for the occasion.

On Monday evening an old fashioned tea meeting was held. After lunch was served a programme was given. Rev. M. L. Hinton acted as chairman. A recitation was given by Arnold Murphy and Blue's Hawaiian Orchestra from Campbellford rendered a selection, those taking part, Miss Grace Blue, ukulele, Miss Bertha Blue guitar and Mr. W. Blue guitar. Little Mary Murphy recited; Miss J. Wilcox, sang a solo; an address was given by Mr. Henry Thistlewaithe of Elgin. After another selection by the orchestra, Miss Ada Bond recited "His Only Friend". A dialogue entitled "John's Baby" was given by the young people of the church and a selection by the orchestra closed the programme.

Dominion Stores Ltd.

Get Your Share Now
Everything for the Party
HALLOWE'EN SPECIAL
LARG... TIN...
10 lbs.
BULK... SPECI...
SINGA... SLI...
LEMON... ORAN...
VAL... RA... (WITH S...
15...
SELL...
342 George St.
Phone 2318

J. W. EDWARDS
Frontenac.

MARK C. SENN,
Haldimand.

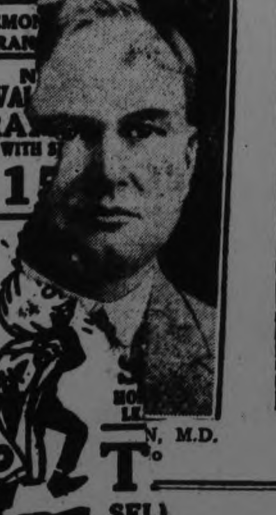

...N, M.D.

T. H. STINSON, K.C.
Victoria, Ont.

...using "dad's"! ...he price of a ...smokes, you ...your own.

...tte
TWO ...zor

For Best Results from your Radio

The proper equipment of batterics is necessary to get the best results from your Radio Receiver. Radio Engineers and Radio Amateurs agree that Eveready Radio Batteries are the best power units for every radio purpose.

Sold by Radio Dealers Everywhere

CANADIAN NATIONAL CARBON CO. LTD.
Montreal Toronto Winnipeg
Warehouses:—Toronto Montreal St. Boniface, Man.

EVEREADY Radio Batteries
—they last longer

We Carry a Complete Assortment of
Everyready Flashlights Radio Batteries

WHITE CYCLES AND SPORTS LTD.
218 CHARLOTTE STREET. - OPEN EVENINGS

PARTY CALCULATIONS ASTRAY AND RESULTS EXPECTED FROM MUNICIPALITIES DISAPPOINTING

Large Majority Expected For Maybee Was Not Obtained.

LIBERALS HOPEFUL.

Think King Government May Be Able To Retain Office.

CAMPBELLFORD, Oct. 30. — Confident as they were of an overwhelming victory, both in the Northumberland riding and throughout the country the Conservatives of Campbellford had planned for a monster parade to be headed by A. Riendeau's cub bear, recently captured in the wilds of Haliburton. Riendeau was impartial with forms and had agreed to lead bear in any triumphal procession no matter which party won was no procession of any The result was so disappointing to both sides that the passed quietly. The Conservatives received their first surprise when the majority of between and six hundred, which they had for in Campbellford, turned out to be actually 355. Four years ago Mr. Maybee led Mr. Slade in town by a plurality of 776, but as a three-cornered contest, and Kerr, the Liberal candidate, had 1,378 votes, the majority of evidently going to Mr. Slade's in yesterday. In the townships results demonstrated that the Conservatives who voted the Progressive ticket in 1921, fell back into the old party ranks yesterday.

In Their Own Townships.

Each candidate made a good showing in his own township, Mr. Slade rolling up a majority of 306 in Haldimand and Mr. Maybee leading by 150 in Murray. Hastings village was the only urban centre in the riding that gave a Liberal majority. Mr. Slade leading there by 10 votes. All calculations made by the Liberal party workers went astray except, perhaps, in Campbellford. Cobourg, which was expected to break nearly even, rolled up a Conservative lead of 402, and Mr. Slade failed to score as well in the western part of the riding as he did four years ago.

No Loud Cheering.

There was none of the loud cheering that is usually heard on the night of an election here, although the Conservatives did work up a fair show of enthusiasm when the Ontario results were announced from their committee rooms. The streets in front of their headquarters were practically deserted by 11 o'clock, but the Liberals, however, up to the last, remained until in their committee rooms, receive the latest returns which failed the result.

Returning Officer Stone A. J. Meyers, secretary of the Association, were on duty midnight in the latter's office receive the returns from the differing places in the riding. election officials were slow in these in, and few were from the rural booths, although sults in the townships were ined. In the vicinity of town some of the results were as follows: West 3 School House, majority for Slade 9; Stanwood, where a few years ago such an individual as a Liberal voter was practically unknown, Maybee got 56 and Slade 31; the English Line gave Maybee a majority of 22, and his lead at Conley's School was 12.

The Liberals Hope.

The Liberals broke up early this morning, cherishing the hope that their party will when all the returns are in, have the largest group, and will, with the support of the Progressives, are still able to carry on. Unless the Conservatives manage to secure a plurality of the seats, the Liberals fail to see how they can expect to form a government, as a coalition with the Progressives seems impossible. However, as they separated the supporters of the Government refused to acknowledge defeat.

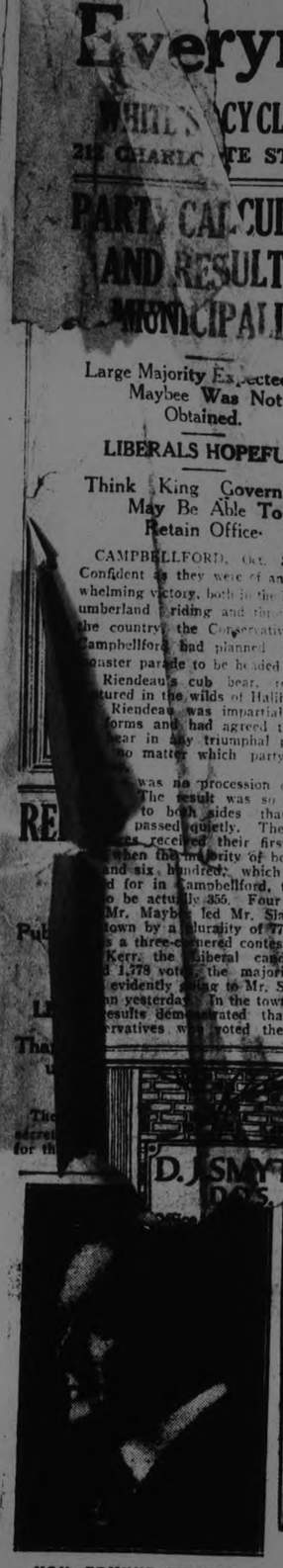

HON. EDMUND BRISTOL,
Toronto East Centre.

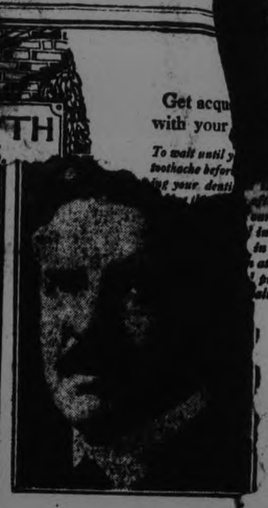

SIR HENRY DRAYTON
West York

WILLIAM DUFF,
Lunenburg-Queens

BE[illegible]

MEMBER FOR DURHAM

FRED. BOWEN,
Liberal-Conservative candidate, who was re-elected as member for Durham.

FRENCH UNEASY OVER SITUATION IN DAMASCUS

Dissatisfaction at Policy of High Commissioner Becomes More Articulate.

ATROCITY CHARGES.

Allegations of Executions and Plundering Brought Against Sarrail's Army.

PARIS, Oct. 30. — (Canadian Press).—M. Millerand in the Senate Committee yesterday, demanded the recall of General Sarrail, French High Commissioner in Syria. He declared that General Sarrail was responsible for the death of 3,000 French soldiers and serious injury to the prestige of France in order to cover the blunder of the party which had appointed him to the post.

Persistent reports of the gravest trouble in Syria have developed a most serious feeling in political and official circles. The situation is commented upon vigorously in the lobbies of the Chamber, where much impatience is shown at the meagre information received from the High Commissioner. There is an insistent demand among the Opposition groups for his recall and a rumor was current yesterday that M. Briand, the Foreign Minister, had requested that he be relieved of his command. The Syrian post is under the authority of the War Ministry.

The Foreign Office, however, denied last night that any action had been taken with respect to General Sarrail. Latest advices tend to indicate a lessening of the danger in the Syrian situation, but Opposition deputies have given notice to the Premier that they will insist upon having a full explanation immediately after the Chamber reconvenes on Tuesday next.

Stern Measures.

CAIRO, Oct. 30. — (Canadian Press).—The Damascus newspaper Omran, copies of which have been received here, says that 43 insurgents and 160 residents of Damascus and its environs have been arrested by the French, together with Hassan El Karreth, said to be the leader of the insurrection. Three of these have been executed, the newspaper says, adding, "but we do not know the nature of their crime."

The night of October 23, this journal says, the French issued the following communique: "The Syrian Government and the representative of the High Commission informs the public that all guarantees having been given the authorities that the fine imposed on the city regarding money and rifles (the French are said to have demanded £100,000 in gold and 3,000 rifles) will be forthcoming, the danger of bombardment is over for the time being."

However, the paper says, two days later the British Consulate at Damascus issued a communique predicting a bombardment the following afternoon and asking British subjects to call at the Consulate early in the morning, bringing food with them so that they might be conducted out of danger.

Reign of Terror.

LONDON, Oct. 30. — (Canadian Press).—Syrian refugees, the Cairo correspondent of the Daily Mail reports, charge the French troops with committing excesses at Damascus. After the bombardment had ceased two armored cars passed through the principal streets, firing at the shops on either side. French officers and soldiers are alleged to have broken into a jeweller's shop and removed the contents, asserting that the proprietor was a Moslem whom they wished to punish.

The house of one the leading Moslems adjoining the French bank of Syria was blown up with dynamite after the bank's valuables had been safely removed.

The refugees report that the bombardment wrecked the jail, killing 1,200 prisoners.

To-day it's Broadcloths

—and Canadian women find that for beauty of appearance and durability, WABASSO Broadcloths excel any others the Dominion produces.

There is an unusually wide range of fast colours and designs to choose from—many beautiful woven-stripe patterns, and fourteen of the newest and most attractive shades. You are sure to be delighted with them.

Wabasso Broadcloths are Canada's Best

Ask your dealer to show you WABASSO Broadcloths

13

PAINLEVE MADE

(Continued from Page One.)

The new ministry is contituted as follows:

Premier and Minister of Finance—M. Painleve.

Minister of Foreign Affairs—Aristide Briand.

Minister of Justice—Camille Chautemps.

Minister of the Interior—A. Schrameck.

Minister of Work.—Anatole de Monzie.

Minister of War—Edouard Daladier.

Minister of Marine—Emile Borel.

Minister of Commerce — Daniel Vincent.

Minister of Agriculture—Jean Durand.

Minister of Instruction — Yvon Delbois.

Minister for the Colonies—Leon Ferrier.

Minister of Labor—Antoine Durafour.

Minister of Pensions—Louis Anteriou.

Minister of Budget (tentative).—George Bonnet.

Under secrtaries of State were also appointed.

The new ministry was scarcely on its feet, when pressure was put upon it from groups of the coalition for radical measures to solve the financial problems. Opposition groups served notice that the government can rely upon their support only if it follows a policy of national concord and rejects the demands of the extremists for the carrying out of policies decided upon outside of parliament. The Socialists propose to wait upon the Premier and ascertain just how far he is going to satisfy their demands.

In spite of the good impression, the ministry has made in radical circles, the re-opening of parliament next week promises to bring a period of serious difficulties for the cabinet.

M. Painleve is disposed to allow the United States debt to rest where it is for the present. He has not yet made any declaration concerning it, but his attitude is described as regarding the question less pressing than other financial problems confronting the government.

HASTINGS NEWS

HASTINGS, Oct. 30.—Mrs. J. E. Taylor received on Saturday for the first time since her marriage Her mother, Mrs. Stewart and Mrs. C. P. Doughty received with her.

Miss Maud Spiers received at the door and Mrs. W. J. Warner poured tea. Misses Margaret Taylor and Irene Doughty helped serve.

The annual meeting of the Hastings Horticultural Society is to be held in the Council Chamber on Wednesday, November 4. The annual report for the year 1925 will be given, and the officers for the ensuing year will be elected.

Dr. and Mrs. W. N. Campbell have returned home after spending sometime at the former's home in Alexandria.

The fall bulbs have arrived for the Hastings Horticultural Society and are being distributed to the members.

Miss Lillian Montgomery has returned after visiting friends in Toronto.

Mr. and Mrs. N. G. Anderson of Toronto were recent guests of Mr. and Mrs.. A. Knight.

Mr. and Mrs. W. H Burkholder and daughter, Ruth, have returned to their home in Haliburton.

LINDSAY ROTARY AT DOWNEYVILLE DESCRIBES WORK

Dr. Kirkconnel, Collegiate Principal, Tells English Social Conditions.

ROTARY WORLD WIDE.

Man Wrapped Up in Business Has No Vital Interest in Life.

DOWNEYVILLE, Oct. 30.—The members of the Rotary Clob uf Lindsay motored out to our village Monday evening to enjoy a few hours intercourse with the Downeyville people. An excellent fowl supper was served by the ladies of the parish and a large crowd was present. The evening was indeed a very enjoyable one for one and all, when songs, stories and speeches were enjoyed.

Mr. E. L. Miles, President of the Rotary Club, gave an address explaining what Rotary stands for and its main aims and ideals. The speaker of the evening, Dr. Kirkconnell, Principal of the Lindsay Collegiate Institute, gave a very interesting account of the social conditions of England during the reign of Queen Elizabeth and told of the many forward strides which were made during the last four hundred years. Special mention was made of the Workmen's Compensation Act and the Mothers' Allowance Act; also the different measures brought forward in regard to child labor and other things.

Rev. Father Galvin, on behalf of the people of Downeyville, in welcoming his visitors expressed his appreciation of the visit. He was firmly convinced that Rotary was on the right track and would do many things for the betterment of the world. Rev. Father Collins of Lindsay was a visitor and gave a short address, as did many Rotarians.

Mr. Miles' address was the following: "The speed with which the Rotary movement has encircled the globe is in direct proportion to the development of transportation. Transportation is an element in the progress of civilization, and its advancement records the tremendous strides in science duuring the past twenty years. Since 1905, when the first Rotary Club was founded in the city of Chicago, the world has been literally placed on wheels, and nationalities or races have been literally plucked from their isolation. The intermingling of people by travel and international trade render fortified boundaries and great walls obsolete, while neutral zones and common grounds of needs have been set up, and so, too, out of this development has been created the word 'Rush.' People are simply darting here and there in quest of trade or pleasure until we have now arrived at a time when all visible cares for home and friends, along with the community spirit, have been lost in the turmoil. But these cares are there just the same, ever responsive to the touch of the other fellow, and so, too, we are now passing through the age of conventions for every walk of life, but largely confined to a special trade where its members discuss their problems on common ground. The idea is splendid as no convention is dispersed without a better feeling among its members through the opportunity of acquaintances. But we must go further than that. We must have tolerance and friendliness among all trades and professions, all religions and creeds, all nations, all races, and so to its ends Rotary has come into being, and since the first International Club was established in Winnipeg in 1910 Rotary has spread into 30 countries with 2,218 clubs and a membership of 110,500. Think of the marvelous development since 1922 when the Lindsay club received its charter, printed in the English language, and now we hear the Rotary Club of Prague in Czecho-Slovakia has received its charter, written in the language of the Slav. But why this rapid extention of Rotary around the world to Europe, to Asia, to Africa, to the Orient, and even to Iceland and Alaska and other faraway points? Is it a great American movement operating under the trade name of Rotary and floating to the four corners of the earth on the wings of rapid transportation, soon to find its organization and leadership dashed on the rocks of time? No, Rotary is a trade name for Golden Rule, founded on the principles of the Golden Rule and the truth of its motto, 'He profits most who serves best.' Rotary is sometimes described as 'Practical Idealism,' but any title you like so long as it embraces the full meaning of the word 'Fellowship' and extends to the international field a common code of conduct. All over the world Rotary Clubs are meeting weekly, all accepting the same charter, constitution, objects, ethics and resolutions, but carry on their meetings in their own native languages. I am proud to say that Rotary knows no color or creed, has no political leanings, and all men are admitted to membership on the simple but effective plan of limited representative membership. Representative because Rotary believes it can break down the barriers of intolerance by bringing the individual members into contact with men of other lines of life, and so we classify the membership and limit it to those of distinct lines of trade or professions within the territory of the club. Is it not so that any man who is wrapped up in his business and has no real concern, no vital interest in life besides his business, is the type of man, is the kind of man who lowers the tone of that business life? Is it not so that the moralist becomes cold and hard, yes, inhuman, because his point of view becomes narrow and ethical, and therefore can take no human consideration into account? Even the educationalist may teach nonsense if he looks at everything from a professional point of view. That explains our reason for classification, but does not let down the bars that our meetings may become an open forum for the exchange of hard-boiled opinions. Friendliness among our members and among mankind, backed up by a mutual understanding, based on honesty of purpose, is our goal. Surely this will bring international peace on earth quicker than any league or systems of treaties. Then I say to you, let's try a world fellowship of business and professional men united in the Rotary ideal of friendship and service.

"Good people of Downeyville, we extend to you a friendly hand tonight, and by this meeting we trust that we have been of service to you. We trust that you will find your dealings with us individually on a higher plane because of Rotary, and that you will feel the good and benefits of Rotary through one community service through our community service children of the county and the underprivileged boy and through the better business methods we seek to advance. For, after all, man expresses himself in what he does, and it is our duty to live honestly and have honest things about us.

"Rotary is more than the members thereof, as a vessel is more than its crew."

BOXER SUSPENDED.

Commission Accused Featherweight of Failure to Fight in Bout at Worcester.

BOSTON, Mass., Oct. 30.—(Canadian Press).—The State Boxing Commissnon today suspended Jack Sharkey, New York featherweight, for two months for failure to fight in his bout with Red Chapman of Boston at Worcester on October 23. Sharkey's seconds threw a towel into the ring in the third round, claiming that his arm had been injured.

Let HATCHWAY keep you warm!

MEN who experience the comfortable freedom of Hatchway never go back to ordinary underwear —Hatchway is different!

Like Summer Hatchway the Winter kind slips off or on in an instant—has no buttons to lose or break and yet is the *warmest* undergarment a man could ever wear.

Try Hatchway yourself—pull on one of the seven perfectly knitted weights in which Winter Hatchway comes—examine the full-length sleeves and legs, the cozy fitting wrist and ankle cuffs, the extra protection at the chest and back—just where you need it, then think of the days to come, invest in Hatchway and be grateful all the winter through.

WOODS UNDERWEAR CO. LTD.
TORONTO, CANADA

WOODS HATCHWAY
NO BUTTON UNDERWEAR

11

FREAK BET ON ELECTION DAY

Campbellford Man to Roll Peanut With a Cane.

BET ON MAJORITY.

CAMPBELLFORD, Oct. 30. — There was at least one freak bet made in Campbellford on the election. Charles H. Davidson, Reeve of the town, chief of the fire brigade, and one of the most devout and optimistic Conservatives of them all, made a compact with a Hastings man. The conditions were that if Maybee failed to secure a majority of 1,000 in Campbellford, Mr. Davidson would roll a peanut with a cane from Meyers and Stone's service station on Front street, to the spur track crossing, a distance of about a quarter of a mile. The bet was to be paid on the afternoon succeeding the election. If the peanut is broken in transit before the destination is reached, another will be secured and the trip begun again from the starting point.

Mr. Davidson is possessed of the true sporting spirit and never attempts to welch. He will pay the bet and the event is likely to provide the populace with more amusement than anything they have seen or heard during the campaign.

T. L. CHURCH,
Toronto North-West.

HON. E. M. MACDONALD,
Antigonish-Guysborough

For your Hallowe'en Party

THE FAMOUS

Laura Secord CANDIES

Gay times—happy little parties, joyous with good things. An occasion made perfect by these delicious, wholesome candies.

Laura Secord Candies are all SIXTY CENTS the pound
One Price—One Quality—the Best

Laura Secord CANDY SHOPS
380 George Street

Shops in convenient locations that you may enjoy wholesome delicious candies fresh hourly

The New Store Holds Its First Big Sale--To-Morrow Is The Last Day

Our Entire Stock Balbriggan Jersey Knit & Flannel Dresses

To Be Sold Saturday at Manufacturers Cost and Less

WE HAVE DECIDED TO DISCONTINUE DRESSES OWING TO LIMITED SPACE AND DEVOTE OUR WHOLE ATTENTION TO LINES ON WHICH WE SPECIALIZE.

25 ONLY SMART
New Flannel Dresses
will go on Sale Saturday morning at 9 o'clock at only .....
$3.95
This is such an exceptional price that there will be a rush Sale. Assorted colors. Sizes from 16 misses up to women's 42.

OUR ENTIRE STOCK
Jersey Silk Dresses
In women's, matrons', and misses' models. Worth $15.00 each. Will be sold Saturday at, each ..
$5.90
We have only 13 Dresses in this line to sell, and the first 13 customers get a genuine bargain.

Every Dress Must Be Sold Absolutely Without Reserve.

PLEASE NOTE:

EVERY DRESS IN STOCK IS A NEW SEASON'S STYLE AND CONSISTS ENTIRELY OF BALBRIGGAN, JERSEY KNIT, FLANNEL, AND WITH THESE WILL BE CLEARED A NUMBER OF BILLIE BURKE HOUSE DRESSES.

IT'S ONE GRAND CHANCE TO BUY A SMART NEW DRESS AT A VERY LOW PRICE.

SALE STARTS SATURDAY MORNING PROMPTLY AT 9 O'CLOCK, AND FIRST CUSTOMERS GET FIRST CHOICE OF THE GARMENTS OFFERED.

OUR ENTIRE STOCK OF HIGH-CLASS
Billie Burke Broadcloth Flannel Dresses
That sold at $12.90 to $13.50. Will be sold on Saturday at, each .....
$7.90
An assortment of best new season's styles, and are selling at less than cost. Every Dress must go.

2 ONLY WOMEN'S KNITTED SUITS
Regular $12.90. Will be sold Saturday at, per Suit .....
$8.90
2 ONLY WOMEN'S KNITTED SUITS
Regular $16.50. Will be sold Saturday at, per Suit .....
$12.90

All-Wool and Silk and Wool Two-Piece Balbriggan Dresses
Turtle neck, round neck and with collar. Assorted colors and assorted sizes. Regular $10.90 to $13.90 Dresses. All to be sold Saturday at, each,
$7.90

BUY A BILLIE BURKE RATINA
Gingham Dress for 10c
SATURDAY ONLY
Choice of any of our regular $2.95 Billie Burke Dresses at regular selling price AND ONE EXTRA BILLIE BURKE DRESS of same value for only 10c ....
2 DRESSES FOR $3.05

Buy Silk Knit Lingerie To-Morrow at Prices Never Before Quoted in Peterborough

Silk Knit Vests
Fancy weave. Assorted colors. Lovely quality. Saturday Sale price, each .....
79c

Silk Knit Bloomers
Double and single cuff. Good $3.25 values. Saturday Sale price, per pair ...
$1.59

Silk Knit Vests, Step-Ins and Teddies
Regular value up to $2.00. Saturday Sale price .....
98c

Silk Knit Princess Slips
Plain and fancy weaves. Black and all best colors. Regular value up to $4.00. Saturday Sale price .....
$2.95

Silk Knit Night Gowns
Beautiful qualities. Regular up to $4.50. Saturday Sale price .....
$2.98

BUY A
Broadcloth Blouse for 10c
SATURDAY ONLY
Choice of any of our regular $2.95 Broadcloth Blouses in white or colors, assorted style collars, at regular selling price AND ONE EXTRA BLOUSE of same value for only 10c .....
2 BLOUSES FOR $3.05

SATURDAY SALE BILL WITH FURTHER LIST OF SALE BARGAINS WILL BE LEFT AT YOUR DOOR TODAY—FRIDAY. IF YOU DO NOT RECEIVE YOURS, PHONE STORE.

DRY GOODS SPECIALTIES **JEFFRIES** FOR QUALITY & SERVICE LADIES WEAR

FURTHER LIST OF BIG BARGAINS FOR SATURDAY IN A SALE CIRCULAR THAT WILL BE LEFT AT YOUR DOOR TODAY—FRIDAY. BE SURE AND GET YOUR COPY.

REPORT SHOWS PROTESTANT HOME IS IN SATISFACTORY CONDITION

Public Interest as Great as Ever, But Donations Fallen Off.

LEGACIES RECEIVED

Thanks Tendered to Individuals and Societies For Assistance Given.

The following is the report of the secretary, Mrs. F. M. De la Fosse, for the Peterboro Protestant Home for the year ending September 30th, 1925, as submitted at the recent annual meeting:

Madame President, members of the board of the Protestant Home, Ladies and Gentlemen:—

I beg herewith to present my Annual Report as Secretary of your Board. In order to provide a clear idea of the work accomplished and the various matters dealt with the important items have been placed under separate headings.

Meetings

There were seventeen meetings during the year. The average attendance at these was seven. There were no special meetings.

Diet Kitchen

At the annual meeting last year an appeal was made for funds for the building of a Diet Kitchen in order to facilitate the work. This appeal was so generously responded to that enough money was received to build and fully equip the kitchen. It is pleasant to add that it is absolutely clear of debt.

Donations

Although public interest in the Home has seemingly been as great as ever fewer donations than in past years have been received. It is scarcely necessary to stress the fact that in an institution such as this gifts are always very gratefully welcomed, for the calls are many and unending.

Buildings and Grounds

The buildings are in good repair. The rear galleries have been reinforced and the verandahs renovated and painted. A good deal of calsomining and painting has been done in the interior of the building.

The grounds have been excellently kept and the flowers and shrubs have evoked much favorable comment from visitors to the Home.

Entertainments

The Christmas Tree celebration held on Dec. 23rd, 1924, was a great success. Mr. Gordon of St. Andrew's Church conducted the proceedings, assisted by Mr. John Crane and members of his choir. Thirty-two out of thirty-six inmates were able to be present to enjoy the festivities.

Various Young People's Societies and choirs of the city churches kindly tendered their services for concerts during the year and gave much pleasure to their audience.

One event that deserves to be specially recorded was the annual outing provided by Royal Arthur Lodge A.F. & A.M. on July 23rd. Mr. and Mrs. Breyfogle very kindly placed their cottage at Chemong at the disposal of the guests and a delicious tea was served by the St. Andrew's Ladies' Aid.

Legacies

The sum of $700 has been received during the past few years in legacies It is proposed that this amount shall form a nucleus towards the erection of an Annex and chapel for the purpose of providing accommodation for aged married couples and others who may desire to take advantage of such benefits as the Home provides.

Any contribution towards this fund will be thankfully acknowledged.

The Late Miss Helen Denison

During the year the sad news was received of the death of Miss Helen Denison, a former Secretary of the Board. At the time of the building of the present Home Miss Denison did invaluable work and her memory will long be cherished with gratitude and affection by her friends in Peterborough.

General

We again had the pleasure of a visit from Mrs. Roger our esteemed Honorary President who took the chair at the meeting held on August 12th and conducted the proceedings with her accustomed ability.

The clergy and doctors of the city have been most kind in giving their services at all times. The warmest thanks of the Board are due to these gentlemen and also to the members of the Press and all others who have in any way helped to brighten the lives of the residents of the institution.

Miss Lancaster, as in past years, has done efficient work in her capacity as superintendent and Mrs. Hurry has been unremitting in her care of the old people. Her work has been most valuable.

Under Mr. Hamilton's supervision the garden and buildings have been splendidly looked after.

To sum up in a sentence — the year which closed on September 30th left the Home, in all respects, in a satisfactory condition.

Details Regarding the Inmates

51 persons have been lodged in the Home during the year. Last year 46 passed through being largest number received up to that time.

Canadians	31
English	13
Irish	5
Scottish	1
Welsh	1
	—51

There are at this date (Sept. 30) 40 inmates in the Home:

Men	18
Women	22
	—40

Discharged:

Men	6
Women	5
Deaths	0
	—51

Number remaining in the Home, Sept. 30, 1924	36
Admissions during the year	15
	—51
Passed through the Home during the year:	
Males	24
Females	27
	—51
Total number of days spent in the Home	13244
Average number of days per inmate	260
Bed capacity	45
Beds made up	42
Actual cost per inmate per week, 1925, board and overhead charges	$4.51½

Financial Statement

The financial statement for the year ending September 30th, 1925, as submitted at the recent annual meeting by the treasurer, Miss Sara G. Robinson was:

Receipts

Cash on hand Oct. 1, 1924	$ 299.25
Received from Inmates	3548.68
" from Ontario Govt.	1861.40
" from City of Peterborough	3432.05
" from interest on debentures and bonds.	1260.50
" from Donations	49.00
" from Sales	9.00
	$10459.88

Expenditures

Meat	$ 488.32
Butter	244.50
Flour, Bread, Meal	417.21
Milk	279.36
Water Supply and Ice	179.73
Advertisements and Groceries and Provisions.	638.80
Stationery	25.39
Cleaning appliances	65.84
Clothing	24.57
Fuel	1861.00
Furnishings, etc.	260.91
Electric light	117.02
Medicine	108.20
Repairs (ordinary)	419.97
Pay Roll	3461.11
Insurance	10.10
Funeral expenses	100.00
Feed for stock (farm expenses	219.11
Telephone	39.48
Taxi Service	24.00
To Building Fund	220.91
Other expenses	831.57
Balance on hand	422 78
	$10459.88

HON. EDMUND BRISTOL,
Toronto East Centre.

SIR HENRY DRAYTON
West York

WILLIAM DUFF,
Lunenburg-Queens

GEORGE PARENT
Quebec West.

Most Women

Have discarded old hygienic methods to assure immaculacy at all times

FEW modern women but employ a new and different way in hygiene. A way that supplants the old-time "sanitary pad" with true protection.

Wear filmy frocks and light things . . . any time. Dance, motor for hours without doubt or fear.

It is called "KOTEX" . . . five times as absorbent as the ordinary cotton pad!

Thoroughly *deodorizes* . . . thus ending ALL fear of offending.

Discards as easily as a piece of tissue. No laundry. No embarrassment.

You ask for it without hesitancy simply by saying "KOTEX" at any drug or department store. Costs only a few cents. Proves risky old ways a folly.

KOTEX
No laundry—discard like tissue

STORE COMPLEXION NOT INJURIOUS, IF

Those who can remember fifty years back will recall that Canadian women then had the clearest and ruddiest complexions that real beauty could tolerate. To-day how rare it is to see a clear and rosy skin. The cause is improper food. Then women ate no "denatured" white flour, prepared or refined cereals or white sugar sweets for they were not known. All these foods are "Excess Acid," because their alkaline salts are largely removed in milling the grains. This makes the blood acid and these acids are thrown out mostly by the skin, which irritates it, dries it, makes it shiny, pimply and murky. If women would use very much more brown flour and brown whole grain cereals, milk, nuts, beans, eggs, leafy vegetables and fruits, all excess alkali foods (opposite of acid) and less acid-forming white flour, refined cereals, meats and sweets, they would again have beautiful skins and store complexions would not injure them.

Roman Meals is 400 parts in each 1,000 parts "Excess Alkali", the only alkaline cereal sold to-day. It clarifies and softens the skin because it keeps the blood normally alkaline, free from irritating acids which must find a way out of the blood by the pores of the skin or kill the body that retains them.

Roman Meal makes delicious porridge. Muffins made from it "melt in your mouth" And for the sake of your children and your own well-being, you should always mix Roman Meal with your white flour (at least 25%) to restore valuable properties lost in making flour white.

FRANK WHITE,
London.

Among the distinguished foreigners to visit Arlington National Cemetery and place a wreath at the tomb of the Unknown Soldier was Joseph Caillaux, the French Finance Minister.

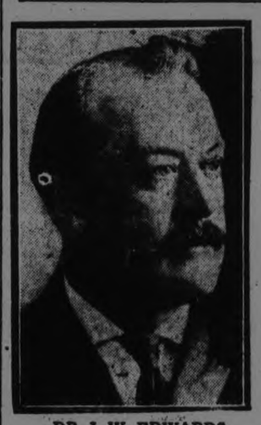

DR. J. W. EDWARDS
Frontenac.

MARK C. SENN,
Haldimand.

PETER McGIBBON, M.D.
Muskoka-Ontario

T. H. STINSON, K.C.
Victoria, Ont.

Get a Gillette Safety Razor

Stop using "dad's"! At the price of a few smokes, you can own your own.

Saturday Savings At The Hall Store

Here's a Page of Bargains That Will Be Welcomed by Many a Housewife.

OIL FINISHED WINDOW SHADES

In the usual 37-inch width and 2 yards long. They come in white, cream and a good shade of green. Blinds that usually cost you $1.35 for.. **98c**

MILL ENDS OF WHITE FLAN'LETTE

Good quality, yard-wide White Flannelette. The lengths vary from 1 yards to 3 or 4 yards. The cloth is the same as we usually sell at 29c yard. Mill-end price..... **19c**

WARM WOOLLY CHAPPY COATS

The best value in Coats you have ever seen. Comfortable, cosy Coats in sand and grey ground with stripe and bar patterns in blue and orange. Sizes 36 to 42. Priced at..... **$4.95**

REAL BLACK CASHMERE HOSE

A good heavy weight, full sized Stocking that would cost you usually $1.00 the pair. We have bought a job lot straight from the mill. Sizes 8½, 9 and 9½ only. You can buy them for..... **69c**

CHILDS LARGE WOOL STOCKINGS

A Stocking woven of fine yet heavy Botany yarn. They are here in 9 and 9½ only. They are Stockings that would cost regularly at least 85c. Our special price for these Stockings is..... **49c**

GIRLS and MISSES WHITE MIDDIES

Made of good white drill and trimmed with navy blue detachable collars and cuffs. Sizes 14 to 20. Every garment well made and priced at..... **$2.95**

Good Values In Hosiery and Underwear for Winter Wear

Women's Fleeced Combinations at $1.50

All white and all good sizes. They are all ankle length, with long sleeves and buttoned front. Sizes 38, 40 and 42. A real Sale number.

Women's Wool Combinations at $1.75

These are well made garments with slight flaw in the material. All are in the natural color. Sizes 38, 40 and 42. Long sleeves, ankle length.

Large Vests and Drawers at 75c

Good, heavy, fleece-lined garments. They are seconds. They are perfect in weave, but are a bit soiled. Sizes are 40, 42 and 44.

Natural Fleeced Underskirts at 69c

Made of a good quality of natural fleeced cotton jersey. They are useful garments for the winter wear. Sizes are 36 to 42. The cloth in them is worth more than the price we ask.

Childs Fleeced Bloomers at 39c

Some in white, some the natural color. All heavy fabric garments, with strong elastic at waist and knee. Sizes are up to 7 years.

Women's Silk and Wool Hose 59c

These lines are of various weights and in several of the best colors. We have not all sizes in each color, but can show you all sizes in the lot.

Ribbed Silk Mixed Hose 98c

A line of smart new Stockings in ribbed silk and wool mixture. They are colored in pretty combined shot effects.

Colored Ribbed Wool Hose 79c

Strong, warm Stockings of heavy wool, woven in the sports rib. The colors are black, coating, brown and grey. All sizes.

Women's Vests and Drawers 50c

Two odd lines. Vests in heavy ribbed cotton, with long sleeves and button front. Size 40. Drawers in both white and natural. Size 38 only.

Child's Waists and Vests 39c

White and Natural Fleece-Lined Waists and Natural Heavy Cotton Vests. They are here in the sizes up to 7 years only, and are good buying at the Sale price.

Good Black Cashmere Hose 89c

Women's Good Black Cashmere in fine quality, with wide ribbed top. They are here in all sizes, and are Hose that would cost you $1.25 to buy at the usual price. These are a job line from the factory, and a bargain.

Children's Sand and Black Hose 49c

Another bargain for the children. This line comes in the sand and black only and in all the medium sizes. It is all-wool and a good wearer.

Boys' Heavy Cotton Stockings 25c

This is selling to you at 25c, but it's not a 25c Stocking. It is here in several sizes and in black only. It is another of our special job factory lines, and a real value at this low price.

Women's Silk and Wool Hose $1.25

This is a Stocking that is one of our regular stock lines. We are showing it in all the season's best colorings and in all sizes. It comes in plain and ribbed weaves, and is a wonder.

Another Warm Stocking at 98c

Heavy All-Wool Stockings in the sports ribbed weave. It is in stock in sand, grey, brown, black, etc. It is one of the best wearing Stockings for the winter. All sizes are here.

Wonderful Line of WINTER COATS 22.50

If you are still in need of a Winter Coat that combines low price with good appearance, don't fail to come and see these. There are so many styles and colors in the range that you'll be sure to find something that will attract you. There are velours, suedines and marvellas in the lot. The color range includes grey, brown, queenbird, cranberry, rust, blue, Lanvin green and many others. All the Coats are trimmed with a good looking fur and every one is a good investment at the special price of..... **$22.50**

Our Customers are delighted with Lavender Line Underwear

CUSTOMERS are coming in to tell us how delighted they are with Lavender Line underwear.

It exceeds their expectations—they find it fits with a perfection and comfort they never before experienced, and its numerous charming and distinctive details have made a strong and lasting impression.

You owe it to yourself to see this new underwear. It has a charm and daintiness quite unusual and, in spite of its attractiveness it is not as expensive as you might expect.

We shall be glad to show you Lavender Line Underwear any time you care to call

Buy It At The HALL STORE

Pretty Dressy Hats in New Colors at $2.95

We telegraphed for these on Wednesday—six dozen of them. Many Peterboro people have been appreciating our special showings from time to time—in fact, no one has been more surprised than ourselves at the number of Hats we are selling. This is perhaps the greatest wonder of them all. The J. C. Green Co. of Toronto had these to clear. We cleared them at about half their actual price, and are offering them to you at a similar rate..... **$2.95**

Beautiful Satin Hats at $5.90

As with the others, these were a clearing line. All are prettily trimmed by experts in the millinery line. There are styles for young and old, there are black Hats and colored in the lot. And they are cheap Hats at..... **$5.90**

White Wool Coats and Pullovers For Little Folk

Both Pullovers and Coats are so well knitted and finished that it's hard to tell whether they are made by hand or machine. They are serviceable, dainty garments, and are selling at, each..... **$1.50**

Childs Colored Coat Style Wool Sweaters

Small, well made garments that are here in cardinal, brown and Copen. blue. The sizes are 26, 28, 30 and 32. They are made with button front, Peter Pan style collar and two pockets. Price ... **$3.00 and $3.50**

CHILDS COLORED FLANNEL DRESSES

Made of a good quality flannel in fawn, blue, red or grey, and trimmed with contrasting braidings. These little Dresses are at the same time attractive, serviceable and cheap. They are all made with Bloomers to match the dress. Sizes are from 2 to 6. Special price..... **$3.75**

OIL SHADES IN COMBINATION COLORS

These are here in the white combined with a medium shade of green. They are in the 72 x 37-inch size, and are the same quality as the usual $1.69 Shade, but being seconds, they are selling at..... **$1.35**

WHITE FILET NET CURTAININGS

Several pretty patterns are included in this line of strong, good washing Nets. The patterns are all in medium sizes, edges are finished with narrow lace, and all are in the 36 to 40-inch widths. Price..... **59c**

Yama Cloth

One of the best cloths on the market for pyjamas for either men or women. It comes in the 36-inch width and in several striped and fancy patterns in various colors. It costs you, ... **39c**

Natural Linen Towelling

In a good heavy weight. It is a good cloth for either kitchen or hand use. It wears well, and is a bargain at the special price, per yard..... **12½c**

Wide Width Striped Flannelette

A good strong Flannelette that will wash well. It is good for all purposes. It comes in several colors. It is on Sale Saturday at, per yard..... **25c**

The Best Value In Blankets

All-Wool Blankets in a good big size. All are in the cream color with colored striped ends. They are whipped singly, and can be bought at the Hall Store at, per pair..... **$7.95**

Large Turkish Towels

With long good drying nap. They are here in white with fancy borders in pink and blue. Size 42 x 22 inches. Priced at, each..... **98c**

YOUR BIGGEST GLOVE BARGAIN

is right here in this lot of sample Gloves. We bought them at such a low price that you'll be amazed at the values. There's only one pair of each, but there are about 200 pairs in the lot. Some are rather badly soiled, some slightly soiled, some perfect.

There are both women's and children's sizes amongst them. We have divided them into various grades. You could buy them with your eyes closed and not make a mistake.

Women's Brushed Gauntlet Gloves. Worth $1.75 to $2.00, for .98c

Women's Fancy Gauntlet Gloves. Worth at least $1.25, for ...69c

Women's and Girls' Gauntlet and Wrist Gloves. Worth 85c-$1 ..49c

Girls' and Child's Gloves. Worth 65c to 85c, for 39c

Child's Small Fancy Wool Gloves. Worth 40c to 60c, for 29c

FRENCH RUGS IN ORIENTAL PATTERNS

There are just six of them in stock at present. All are in the pretty bright color combinations. They are made on the looms of the south of France, and are such good imitations of the Orientals that many people would see no difference. Size 36 x 72 inches. Price..... **$25.00**

PRETTY MADRAS CURTAININGS

These dainty Curtainings are still in favor. For service and good appearance there's nothing to beat them. There are five patterns in this lot, some floral, some conventional designs. All are in the usual light ecru color, all 36 inches wide, and real value at **39c**

Our Fancy Goods Department

If you are interested in the making of small dainty knick-knacks for the home, if you are fond of doing pretty embroidery work, if you love to make pretty fancy wool things for Christmas gifts or for your own self, you'll be interested in seeing all the pretty things Miss Wesley has brought together in her Fancy Goods and Wool Department.

Come and see them for yourself.

STORE OPENS AT 8.30
DOORS CLOSE AT 5.30

THE HALL STORE

NOW IS A GOOD TIME TO BE ON THE LOOKOUT FOR XMAS GIFT SUGGESTIONS. MANY ARE ARRIVING IN OUR STORE DAILY.

Quality and Economy Featured at the Cressman Stores Saturday

With October past and winter already making itself felt, the realization comes that wardrobes and homes must be looked to and needs replenished.

Naturally price and quality have much influence; that is why the Cressman aisles will be filled with enthusiastic shoppers tomorrow and throughout the month of November. Join the throngs in the "Store of Smiling Service."

Store Opens at 8.30 a.m. Saturdays During October, November and December

Smart Winter Whims in HATS

SPECIALLY PRICED FOR SATURDAY

$6.95

If you come on Saturday you will find an excellent group of Hats in mostly small shapes to select from. There are turbans and droop and pirate shapes, trimmed in gold and silver metal cloths, gay flowers and pert feathers. Black and many of the new shades of brown are represented, including wood shades, bright orange and ginger.

Cressman's—Second Floor.

Fur Trimmed Coats

An interesting assortment of Coats styled in needle-point, marvella and broadcloth, with trimmings of fitch, squirrel, beaver, skunk, black and grey wolf. Such high shades as Bokhara, grackle head, cuckoo and wren. Sizes 36 to 44. Some are straight-lined, in some the flare is merely hinted, and others are flared with pleats at the side. Coats that combine style, quality and economy. Priced,

$21.75 to $75.00

Every Smart Wardrobe Includes a Black Satin Frock!

At fashionable luncheons, the matinee, the afternoon tea or bridge, the informal dinner, or a quiet evening at home—on any of these occasions the Satin Frock will be seen on the smarter women. It is fashion-correct, and it is one of the most serviceable Frocks in a woman's wardrobe. But more than that, its beauty is enduring, it possesses that unusual quality of looking like a new dress even when a few months old.

Satin has a suppleness which makes it the perfect medium for the graceful, flaring silhouette of this fall. Your wardrobe needs at least one of these charming Frocks.

$25.00

A Cloth Dress

Plays a Large Part in the Winter Wardrobe

Now that fall is here your Cloth Dress plays a large part in your wardrobe. Here is a special clearance for Saturday selling. All-wool serge, wool crepe, Poiret twill and smart novelty plaids. Colors are navy, sand and brown. Sizes 16 to 38.

PRICED FOR SATURDAY AT $10.75

Cressman's—Second Floor

November Draperies!

PANEL CURTAINS

Marquisette Panels with heavy Tusca border at bottom and a heavy fringe. The length is 2½ yards. Saturday, each..... **98c**

VELOUR REMNANTS

All 50 inches wide, in taupe, brown, green, beaver, gold and rose. Regular up to $4.50 yard. Saturday, yard..... **$1.49**

FRILLED CURTAINS

Good Scrim Curtains in pretty crossbar pattern, 2¼ yards long, with double-stitched frill. Complete with tie-backs. Pair..... **99c**

YARD-WIDE CHINTZ

Light and dark colorings, in attractive designs. Good quality and a yard wide. Saturday, yard..... **29c**

STRIPED DENIMS

For couch or chair covering, 50 inches wide, and ordinarily sells at a much higher price. Yard..... **79c**

LET US GIVE YOU

an estimate on a price for recovering your chesterfield, couches or chairs. All work by experts and in the highest grade materials.

Full range of Tapestries, $1.50 up to $5.75.

Cressman's—Third Floor, Housefurnishings Dept.

Goloshes

"Zippers," the Overshoe with the speedy fastening. Good quality jersey cloth and all new stocks. Buy them now..... **$5.75**

Keep the Feet Dry

Keep the feet dry and the doctor away with Rubbers for the whole family. Here you will find them for misses, women, children and boys. Dominion Brand.

AT THE NEW LOW PRICES

Cressman's—Shoe Dept., Second Floor.

Pure Linen Tablecloths $4.95

Sixteen Linen Table Cloths that are good $7.50 to $9.00 values, in an assortment of conventional and floral designs, in beautiful qualities. Size about 2 x 2½ yards. Barely perceptible imperfections cause these to be priced so low.

Cressman's—Street Level Rear Arcade.

Flannelettes

Saturday only. 1,000 yards English, heavyweight, good quality Striped Flannelettes, 31½ inches in width. Yard..... **35c**

Kimona Velours

Heavy quality, in pretty floral designs, with a soft wolly nap so warm and cozy, 27 inches wide. Yard.... **39c**

Bedspreads

English Satin Spreads with a raised centre design, double-bed size, and every-day $6.00 value. Each.. **$4.25**

Hemstitched Pillow Cases

"Wabasso" make, suitable for fine embroidery. Sizes 42 x 36 and 44 x 36 inches. Per pair..... **$1.39**

Cressman's—Street Level Rear Arcade.

Ladies' Novelty Cuff Fabric Suede Gloves, 98c Pair

Twelve New Styles in Twelve New Colors

Embracing the season's new smartest novelty Glove styles featuring the new narrow flare cuffs in embroidered and petalled contrasts. Sizes 6 to 7 1-2 for half past eight buyers.

Cressman's—Street Level.

English "Swansdown" Flannelette Blankets $2.39 Pair

Just now hundreds and hundreds of pairs are being sold and shipments arrive almost daily. Buy your supply Saturday at this price. Very largest 12/4 size. English-made. Grey with pink borders, white with blue borders.

Cressman's—Street Level and Bargain Annex.

LADIES' CROWN BRAND

Fabric Suede Gauntlet Gloves 59c

A popular gauntlet style Glove with strap wrists and flare cuffs so highly favored this season. Colors are grey, pongee, beaver and brown. Selling Saturday at this remarkably low price.

Cressman's—Street Level.

SELLING AGAIN ON SATURDAY

LADIES' "DOLLAR VALUE"

All Wool English Ribbed Hose

(PERFECTS) AND

All Wool Cashmere Hose

SUBSTANDARDS

59c Pair

In the every-day way these lines are always good "dollar values." On Saturday they are priced away below this for brisk selling. An ideal colder weather Stocking in colors of brown, sand, fawn and lovats.

Cressman's—Street Level and Bargain Annex.

Hundreds and Hundreds of Pairs LADIES' HOSIERY

SELLING ON SATURDAY AT

99c Pair

A wide range of Hosiery that include a wide selection of the following:

$2.50 FINE BOTANY WOOL COLORED HOSE.
$2.00 PURE THREAD SILK HOSE (SUBSTANDARDS).
$1.59 PURE THREAD SILK HOSE (PERFECTS).
$1.25 ALL-WOOL BLACK CASHMERE HOSE.
$1.25 ALL-WOOL ENGLISH RIBBED COLORED HOSE.

Values that formerly sold at from $1.25 to $2.50.

Cressman's—Street Level.

NOVEMBER SILKS

BROCADED CREPES, in five very smart and new colors, specially suitable for frocks or lingerie. Special at, per yard..... **$1.98**

FLOWERED GEORGETTES, extensively used for the natty scarf or dress trimming. There are seven distinctly different colorings. Yard..... **$3.50**

CREPE SATINS, a leading material this season for the flared frock, giving a soft alluring drape. Nine shades. 40 inches wide. Yard .... **$3.50 and $3.95**

Cressman's—Street Level.

Black Patent Under-Arm Bags 89c

SELLING ON SATURDAY ALL DAY

Smart Under-Arm Bags of black patent with handles. Some are trimmed attractively with contrasting tan leather, others have a natty metal cloth handkerchief corner. All fitted with mirror and purse.

Cressman's—Street Level.

Lustre China Tea Sets

OF 21 PIECES PRICED AT

$7.95

Beautifully colored in a very high lustre finish, these dainty Tea Sets will appeal to you strongly. Colors are rose, green, blue, gold and Mother of Pearl.

Cressman's—Third Floor.

Christmas Gift Handkerchiefs

OF VOILE SELLING SATURDAY

15c

EACH

'Kerchiefs that ordinarily sell at 25c, offered for one day's selling at away less. Many dainty colorings, with scalloped edges. Buy them now for "gifts."

Cressman's—Street Level

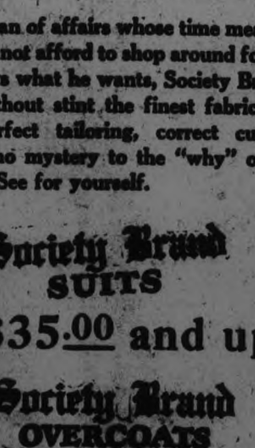

MEN!

Why Society Brand?

The man of affairs whose time means something cannot afford to shop around for clothes. He knows what he wants, Society Brand, that gives without stint the finest fabrics procurable, perfect tailoring, correct cut, value. There's no mystery to the "why" of Society Brand. See for yourself.

Society Brand SUITS

$35.00 and up

Society Brand OVERCOATS

$35.00 and up

Cressman's—Men's Shop, North Entrance.

$4.50 Puts a HOOVER in your home during October Order to-day

Ask to See it Demonstrated—Third Floor

From the Orient

Really here for Xmas selling, but won't you do well to look at them now? Striking brass novelties, such as Bells mounted for dinner gongs, Hand-Engraved Solid Brass Bowls, Odd Candle Sticks, Ash Trays you never have seen before, and leering Buddha Book Ends. There are many others. Come and see.

Cressman's—Third Floor.

SATURDAY

BARGAIN ANNEX NEWS

ONE-HOUR SALE SATURDAY, 8.30 TO 9.30 A.M.

Gold, P. & G. Naptha Laundry Soaps, 10 Bars for 50c

Come the first hour Saturday for your supply of Laundry Soaps. Just five cents a bar.

No phone orders. No deliveries. Limit of 20 bars.

Cressman's—Fourth Floor.

"JUMBO" SIZE, DOUBLE-BED, "HEATHERDOWN"

Flannelette Blankets $2.10 Pair

Large double-bed size, splendid quality, all perfect Flannelette Blankets, measuring 64 x 80 inches. White or grey, with pink or blue borders.

Cressman's—Street Level and Bargain Annex.

English Striped Flannelettes 24c

29 INCHES WIDE

Mahogany Serving Trays 99c

Buy them now for Christmas giving and your own use. Two kinds of handles, wood or brass. Saturday in the Bargain Annex.

Coco Door Mats

Necessary just now, indeed. Well made and strongly tufted Coco Door Mats in two sizes. Saturday, 69c and 59c.

Cressman's—Bargain Annex, 4th Floor.

The CRESSMAN Company Limited

"The Store of Smiling Service"

The CRESSMAN Company Limited

"The Store of Smiling Service"

★ A Series of Star Sales

Each One a Value Giving Triumph — — Every Day a Bargain

Look for the Stars ★ They Light the Way to Newer and Better Values

★ Handsome Trimmed Coats

Formerly Marked to $75.00, for

Luxurious Fur Trims include Beaver, Fitch Marten, Mink and Oppossum

$49.50

Sizes 18 to 40 only. Lined with Plain or Striped Satin.

Selected furs, high-grade materials, satin linings—all are points that commend this event to women who have still to select their Winter Coat. In flare, straight-line and semi-fitting models—styles are marvells. Fashionably dyed opossum furs are generously used. Beaver, mink, etc. Coats are lined and interlined to hem... Colors are new browns assembled, rose, Empire green and black. Sizes 18 to 40. Exceptional value at .....

★ Misses' and Women's Hats

An Outstanding Star Sales Event

Rich silk velvets in pirate drape and push-back effects, as well as a number of the more matronly styles. Flattering in line, fabric and color. These are delightfully attractive Hats, a selection from which will prove a very pleasant task. Many new and popular colors, as well as a generous assortment of good styles in black. Come early for best choice. SEE WINDOW.

2.95

★ Silk and Wool Hose

Irregulars of Usual $1.75 and $2.00

Novelty Checked Silk and Wool Hose in contrasting and white, fawn and white, grey and white, tan and white, rose and black and white. Fashioned for fit. Reinforced toe. Sizes 9, 9½ and 10. Star Special .....

★ PURE LINEN DAMASK CLOTHS

Lace edge. Usual $2.00 to $2.50.

25 Bleached Damask Cloths, all pure linen, in a fine sheen weave that will remain spotless after repeated laundering. Size 2 x 2 yards. Star Special .....

★ Chamo Suede Gauntlets 98c

Novelty Styles Usually $1.50 Pair.

Heavy Chamo-Suede Gauntlet Gloves with double finger tips and decorated with embroidered points. Cuffs in several appealing styles, featuring stencil or stitched patterns. Choice of mastic, mode or grey. All sizes in the assortment. Pair .....

98c

★ CORSET COVERS

Turnbull's CanTex Brand

These Corset Covers are first quality. Made in round neck style, with long sleeves and button down the front. They are a good length and warm for winter wear. Turnbull's Can-Tex Brand. Sizes 34 to 40. A Star Special at .....

39c

(Main Floor)

Turnbull's Vests

Women's Shaker Weight Vests in high or low neck, built sleeves or sleeveless. Sizes 36 and 40. Regular $1.00 value. Special Each .....

79c

Dresser Scarfs

Made of white [illegible] Size about 16 x 36 inches. Star Special at, each .....

Cut Glass Water Sets

$1.39

Cut in open design. Set consists of 1 jug, 6 tumblers. Star Special for this week-end Sale .....

$1.39

Brass Fern Pots

98c

Fitted with red clay pot holder. Measure 7 inches across top. Special .....

98c

Glass Pie Plates

49c

Let's Open Glass Pie Plates and Casserole Dishes. Pie plates are 9 inches wide. Special .....

49c

Glass Salad Bowls

98c

Regular $1.25. Four dimensions. Select a large one, and you have a handy Casserole as well. Special at, each .....

98c

Glass Serving Trays

$1.49

Large size, 15 x 11. Measures 2 inches deep. Ideal for serving Chicken Dinners. Special at .....

$1.49

Table Tumblers

49c

Regular 75c. Plain and fluted designs. Special at, each .....

49c

★ Grey Cotton

Fine Quality, 36 inches wide. A favorite for underwear. Special per yard .....

Infants' Flannelette

Jerseys

RUGS

FARMS; REFORM TO POWER

...man, whose newspaper, ... Star, took a strong ...port of Hon. Esioff Pate-

MURDERER STILL AT LARGE

...Yet Uncovered of Assassin or Weapon.

...Ont., Oct. 30. ...Contrary to the ... Lorrain of the Pro-...ctive Department, blood ... set sead yesterday in ... to nail the slayer of Chas. ... Bernard, the couple who ... done to death last ... the village of Rouge ... little hitch occurred ... project for yester-... Chief Lorrain said that he ... to put this plan into opera-... soon as possible.

...to the identity of the ... has been discovered. ...day several towns and vil-...cent to Rougemont were ... announcements being ... the inhabitants of the offer ...,000 reward to anyone giv-...ation that will lead to the ... the murderer. ...search for the weapon used ...murder still continues.

...received by the ...chested, tubercular, ... deaf veterans of ... amounted to $10,... the past year.

STOMACH IS DANGEROUS

...From Indigestion or ... Trouble ...CUT THIS OUT

...trouble, dyspepsia, indi-... gas, heartburn, ... etc., are caused ... to too much acid ... a well known author-...

...hydrochloric acid develops ... at an alarming rate, ... and inflames the ... lining, and often ... accompanied by ... ulcers. Don't dose ... with peptic or ar-... that only give tem-... pain by driving ... food out of the ... Neutralize your ... with a little ... Magnesia ... the pain vanish ... will digest naturally. ... better than Bismuth ... prevents and settles ... It soaks up the ... as a sponge ... night, and your ... and fresh. Try it just ... Bisurated Magnesia ... Powder or Tablets ... any druggist. ... reliable, sweet and ... to use, is not a laxative and ... expensive.

Boots Made To Order

...with all kinds of boots ... LEATHER. ... Soles, Heels, Vici Kids, ... Uppers, Welt Shoes ... Shoes. Have Your ... to Us.

A. Ingram

...SHOEMAKING ... Queen Street, ... of Parkes, Florist) ... CARRS.

...in The Examiner

...OWN" ...STRIPPING

...WARE ...Queen Street.

Movies Change But the Movie-Goers Don't

"EVERYBODY PLEASE STAND UP— THE LADY HAS LOST HER SHOE"

"MRS SHULMAN THIS IS A STRICTLY HIGH-CLASS HOUSE. WE DON'T ALLOW EATING LUNCHES"

The USHER GUM SHOES UP BEHIND AND POURS A HOT FLOOD OF LIGHT OVER THE ENTWINED PAIR.

By Edith G. Bayne.

"These here seats must be weak in th' hinges or something," declared the kingly little old man with whiskers and rheumatism. "Soon's you put 'em down they fly right up agin!"

Twice he had pressed the seat beside him down and carefully parked his fedora thereon and each time as soon as he let it go it flew up and shot his hat into the lap of the lady behind.

"Of all th' new-fangled dodges I ever heard tell of!" he muttered, as he recovered his property and then settled down to enjoy the show. "Say, keep yer eye on that there organ. Don't it beat all what contraptions there is nowadays? Feller with all th' air, he punches one o' them keys an' derned if a dawg don't bark 'way over there in th' wall somewheres! Time was when I'd'a' never think th' cream-depastor was a mighty smart little invention, but shucks!" He pulled out a plug of chewing and bit off a corner. "Th' wife an' I moved into town a month ago an' I been like a fish outa water ever since. Yep, sold the farm. We've jined th' folks that live in layers. 'Partment house—sixth shelf, heh! heh! We're very grand now. Nothin' to do but twiddle our thumbs an' set 'round waitin' till th' roll is called up yonder! They keep it awful dim in here, don't they? It's that restful I could shut m' eyes an' go asleep. Th' wife an' I been trapsin' up an' down th' streets, her gawpin' in all th' windas at th' wimmen's dresses. Come four o'clock I sez: 'Look here, you go on an' do yer shoppin' an' when y' buy up one side o' Yonge street you can start on th' other, but as fer me, I'm a-goin' t' go an' set in a show an' rest m' feet!' I sez. So here I am."

Movie Fan: Variety, No. 2.

At "Greed"—a pleasant little drama containing two murders.

A strong-minded lady, severe and superior, wearing balloon-tire specs and an air of disapproval. On her lap a copy of Atlantic Monthly. President of a Browning club. Charter member Imperial Order Daughters of the Empire. She sat as one detached from the sorry procession of life seeing accurately the relative unimportance of its puny sorrows and pathetic joys. Only saw a movie when she happened to be caught downtown in a heavy shower without an umbrella. As the story approached its sanguinary climax her lips drew together tighter and tighter—

And then a hand tugging gently at her sleeve, and a voice:

"Excuse me, wouldja mind trading seats with my little Benny so he can see the gentleman choking his wife?"

Questions and No Answers.

At one of those shows that might be had for grandma:

"However, that isn't the lady's husband she's kissing, is it?"

"Sh-h!"

"Well, is it?"

"No! Keep still!"

"Is it her brother, then?"

"No!"

"Is it her cousin?"

"No! Will you be quiet?"

"Mmmm!"

No reply.

"Mommer?"

"The next time I come to a show I'll leave you at grandma's—that's what I'll do!"

"I jus' wanted to ask one more question."

"Well, what is it?"—tone of exasperation.

Bright child, pointing at screen: "If at man isn't any relation to the lady, hat's she kissing him for?"

Tragedy With a Happy Ending.

The lady the management has installed for the purpose of mopping up the face powder that the girls spill in little heaps under the mirrors, is a sociable soul.

"It's a real nice job and I get time to see the pictures, too," she confided. "The patrons are very nice to me—that is, most of them are."

She displayed a large box of choice candy, the other evening between the comic and the news reel: circular in shape and tied with broad satin ribbon.

"I'm not going to offer you any because I'm taking it home to my little nephew," she said. "A girl just gave it to me. Pretty thing she was, too—bipade with a boyish bob and my, but she was feeling bad! She came in here to powder up. Seems she and her fella had been arguing about something and he up and left her and went right out of the theatre. They'd just opened up this box, but hadn't taken any chocolates yet and it lay in her lap. She sat on, sort of expecting him back, but when she'd seen the picture round twice she got up and came out here to the dressing-room. 'Here, says she, you take this candy. I couldn't eat one—it'd choke me!' She slaps it down on the table and begins rouging her cheeks. Well I've a little nephew. Crippled. Thinks I, this is a windfall for him. 'What a lovely ring!' says I to the girl. 'Yeo, it's going back to him to-morrow,' says she, jerking it off her finger. 'What were you two quarreling about dearie?' I asks her. 'Nothing at all. That's the trouble' she says. It doesn't take anything to get us scrapping and that's the way our married life would be, I'm glad we found out our mistake in time—divorces are so expensive.' Well, she goes out. About two minutes later she comes back. 'Oh, Mrs. X.,' says she, her face all smiles, 'I just came back to tell you he's out there hanging round in the lobby—no, no, I didn't come back for the caddy!—and he looks as though he wants to make up—te hee! What'll I do?' 'Now you be nice to him, dearie,' I tells her and don't act huffy.' She takes the ring out of her pocket, breathes on it, polishes it against her sleeve and puts it back on her finger. Then she comes over and puts her arms round my neck and kisses me. 'You're an old dear!' says she, with a kind of catch in her voice. 'And I promise you I won't be horrid to him. But,' says she, 'you better believe I'll keep him guessing all the way home!'"

Diogenes, Demon Servitor.

Meet Diogenes, our hard-working young usher. Diogenes the ushest was long of beard and he carried a lantern as he went about a perfidious and dissolute world searching for an honest man. His modern counterpart wears sideburns and totes an electric torch, but very often he seeks that which is infinitely more difficult to find, viz., a lady's shoe. In summer, or corn season, as many as three Cinderellas will have off a shoe each, in a single bloc of seats.

"What kind of a shoe was it, lady?"

"A tan pump with two straps and a medium heel. Almost new. It was a little tight so I just slipped it off—"

"A black one, you say?"

"No, no, tan."

"Sit down!"—from the patron behind.

"Hafta ask yuh to stand out in th' aisle."

"What's the matter? Did she lose anything?"

"Sit down!"

"Jummimmit. Gotta find this lady's property."

Lady limps out into the aisle and stands there on one foot like an unterrified sandhill crane. The torch shoots its cone of light beneath the seats.

"It can't be very far away. I surely slipped it off a minute—"

"What did she lose, usher, a pearl?"

"I don't see it, lady. Anybody see a shoe with two straps and a medium heel? I guess—"

"It was a tan shoe."

"A tan shoe. Is this it, here?" Diogenes fumbles groundly for a shoe of the description but draws back, lost in thought. It has a foot in it.

"Hurry up and get settled, you up there please!"

"Oh dear, where's you found it? Maybe it's got kicked forward or something."

"It's a wonder people wouldn't wear shoes that fit 'em," growls the bald-headed man behind.

"Hafta ask yuh all to stand," is Diogenes' order.

The whole row rises. The fat woman grunts, clutches her handbag, her hat, her neck fur and two parcels and achieves her feet, the two flappers get up; the Chinaman rises; the college freshman and his sweetie, too, the latter spilling a cascade of caramels from her lap, the school-teacherish person with the pince-nez elects to half-stand, drawing her skirt aside primly. Her own feet are comfortably encased in roomy ground-grippers.

The long finger of light swings up and down and eventually the shoe is located, perhaps all of six seats away. But before it is revealed Diogenes' torch brings to light various phenomena of an interesting and even sometimes of startling nature: a wad of chewing gum, a dusty glove, a half-sucked orange, a six-cent piece, and a hole in another lady's stocking.

Dio genes' other big job is discouraging the petting parties. The old method was crude. The usher stood in the aisle and bluntly bawled out an amorous couple with: "Break away, there!" Now he merely gumshoes up behind and pours a hot flood of light over the entwined pair. It is effective and there are no hard feelings.

Shafts—Conservative Values.

At "His Supreme Moment"—one of the season's sappiest but it had lots of scenery and a beautiful sheik:

"Isn't he divine! He has such soulful eyes and such swell manners! And when he smiles—!"

"Huh! I' never can tell about those collar-ad guys."

"He isn't a collar-ad! You're jealous."

"Yeah—of a stuffed shirt!"

"He makes love just wonderfully"—a sigh.

"Musta had lotsa practice."

"Be a sport and admit anyway that he's a good actor."

"Say, I'd like to meet that bozo some night in a dark lane, with a club"—tone of concentrated feeling.

"Go on, show your mean disposition!"

"I'd show him some acting he wouldn't forget."

"I think you're perfectly horrid! Gracious, you needn't talk, after the way you raved about that La Marr woman——"

"Who—me?"

"Well, you said you like the way she wore her hair. And everyone knows she's had five husbands——"

"My sad aunt! What's hair got to do with that?"

A feminine sniff and a thick silence. Then:

"Honey, y'aren't sore!"

"M-m."—non committal.

"Aw honey, gimme your hand again."

"Lean on your own breakfast."

"Aw, whadda I care about shadows. I like substance ——"

"Now, you stop!"

"Poppa love momma? You bet. Momma love poppa?"

"Silly! That usher's looking."

"Let him. Whadda we care!"

Silence again. Presently the crisp rustle of waxed paper, followed by the peaceful munching of chocolate walnut creams. Every girl will recognize the moral herein contained. It is: A sheik by your side is worth two on celluloid.

Guardian of the Aged.

At "Paths to Paradise"—a solicitous niece and an aunt who probably has money.

"Now auntie, are you sure you're not too far forward?"

"Quite."

"We could move back a couple of rows."

"No, no, I'm very comfortable where I am."

"We really ought to have had loge seats."

"These suit me all right, my dear. That's Douglas Fairbanks, isn't it?"

"Goodness no, auntie. You didn't forget your glasses, did you?"

"I'll be all right. I brought my aspirin. At least."—carefully—"I think I did."

"Better look and see."

"Here, you take my bag and see if they're there. Look away down in the corner . . . What a darling little dog! He reminds me of Teddy—you know, the one your uncle got in Honolulu. Did you find them?"

"Yes, isn't he a great comedian? He always plays with that actor. No, they're not here."

"Look in the little pocket at the side. I hope they don't trust him cruelly——"

"Oh, here they are. Thank goodness we won't have to move after all!"

"Pass me one of them. I guess I can swallow it without water——"

"But, auntie, dear, it's the glasses I found—not the tablets!"

"Then it must have been the aspirin I left on the table in the hall . . . There! That's much better."

"You're sure we're not too far forward?"

"Positive, my dear."

"Or too far back?"

"No, no. Stop fussing—you make me nervous."

"Well, just as soon as you feel it a strain to see, let me know."

They settle down just as the picture ends.

Courtesy For One and All.

The Yiddish theatre is a first-class house and don't you forget it. The utmost courtesy is extended to the patrons. Once a lady passed a box quarter across the theatre elsewhere but did the gentleman behind touch it to the mouth and begin to chew the oil? No, he didn't. On explaining that she had been to the range and must have picked it up there, that she had lost four hundred bones and was down to chicken-feed the ticket-vender pleaded sympathetically and suggested that that she wasn't the only hard proposition he had ever met with. He, just before the door open. He hurried.

"That's entirely o.k. lady!" he said generously. "We all make mistakes, gin't it? Come back again some time when your luck is better."

Seats downstairs are thirty-seven cents, upstairs a dime less. Mrs. Lebanguich, the jeweler's wife, always sits below on account she's got short breath and falling arches and the sun cent is nothing to her anyhow; has our good friend Mrs. Shulman of Spadina, young and single and the mother of seven, goes upstairs because business is rotten in the junk line and the baby can holler all he likes up there.

Is the air better above? Such a question! Hey Mot, the lady wants to know can she get better air upstairs! Nobody comes for air but to see the picture! This way, Mrs. Shulman, your Morry he's getting a big boy—you should pay full fare pretty soon by golly.

(Continued on page 14.)

"Bless me, I hope not!"—searches hurriedly.

"Do you feel your vertigo coming on?"

"No, I feel very well . . . What did I do with them?"

"Did you forget your peppermints?"

"No, no, my glasses. I was sure I put them in my coat-pocket——"

"Maybe they're in your handbag."

"Oh now I remember! I left them on the hall table! How stupid!"

"My soul! We'll have to go right up to the front."

"What! Away up there by the orchestra? My dear, it's so conspicuous——"

"But auntie, you'll have one of those awful eyestrain headaches if we don't!"

FUEL

It may be months before the anthracite supply are again available, but there's many coal products

SOLVAY and OTO COKE

NUT, STOVE and RANGE, per ton **$13**

WOOD

Best Hardwood, 4 ft. . . . $12
Best Mixed, 4 ft. $8

(Cutting and Splitting Extra)

Peterboro Fuel and Transfer Co.

Phone 216 — 190 Aylmer St.

Card of Thanks.

I wish to express to the Electors of Peterboro West my acknowledgement of the confidence they have placed in me by selecting me as their representative by such a splendid majority.

On behalf of not only myself but of the Liberal Conservative Party and of the cause for which we have stood, extend my warmest thanks to those who have so earnestly and unselfishly striven to bring about so satisfactory a result.

I can now only say I will endeavor to retain your confidence and to serve the true interests of this riding and of our Country.

E. A. PECK.

Thanks, People!

I appreciate greatly the efforts of those who worked for me and the support of those who voted for me.

The odds were great but my supporters were never discouraged.

In Mr. Peck I had a gentleman as an opponent and I appreciate the fact that personally he made a clean campaign.

The Ladies' Organization was supremely self-sacrificin's and wonderfully efficient. To them and to all my helpers I tender my sincerest thanks.

G. N. Gordon.

How long is a Piece of Soap?

PERHAPS you have noticed how a cake of ordinary soap gets soft after it has been in the water a few times. The result is, the cake doesn't last any time—it just seems to "melt away."

PEERLESS ERASMIC never does that. It is a thoroughly milled soap. Its texture is perfect and there is very little water left in it. It remains hard and firm right to the last thin wafer. You save by using Erasmic, for a cake will outwear two or three cakes of ordinary soap.

PEERLESS ERASMIC WHITE HARD SOAP

Made by Standard Perfumery, Toronto and Perth

STOP and READ

Furniture and Fuel Saving Heaters PRICED AWAY DOWN

Home Furnishing Co. lead in values that mean bargains in the truest sense of the word and wise housewives know that a dollar goes further here than anywhere else in the city. Below you'll find some extraordinary price reductions for Our October sale, Saturday and the following week.

$200 Dining Room Suite $129

One only, solid oak. Consists of Long Buffet, Square Extension Table, China Cabinet with fine mirror and set of Chairs upholstered in solid leather. Regular price, $300.00. Sale price **$129.00**

WICKER SUITE

One only. Settee, 1 Arm Chair and 1 Rocker. Spring construction and loose chair cushions covering. Sale price **$39.50**

STEEL SLIDING COUCHES

That make a couch by day or bed by night. Cretonne covering. Sale price **$9.95**

PURE FELT MATTRESSES

Good strong ticking. All sizes. Sale price **$5.95**

WALNUT FINISHED STEEL BEDS

Round or square posts. Close or panel centre. All sizes. Sale price from **$7.95**

PURE FEATHER PILLOWS

Good size and strong ticking. Sale price, per pair **$1.59**

WALNUT DRESSERS—EXTRA VALUE

Have three long drawers, large mirror and heavy plate mirror. Sale price **$14.50**

QUEBEC HEATERS

WITH OR WITHOUT OVEN

One fire pot, two rows of grates for coal or wood, white enamel finish, nickelled steel urns, and guaranteed to give satisfaction or your money back. Price, each **$69.00**

Home Furnishing Co.

208 Charlotte Street

H. Thompson, Prop. Phone 1456

WOMEN'S PAGE

SOCIETY

Items for the Society Column must be received before 1 o'clock daily. Telephone numbers 1600 and 1601.

Mrs. W. H. Hill and Mrs. R. H. Fortye have returned from a trip to Western Canada, where they attended the wedding in Calgary of Miss Dorothy Hill and Mr. Alex. Fortye.

* * *

Mrs. W. Blackwell has returned home from Washington and New York.

* * * *

Mrs. Langevin (nee Olive Letellier) has returned to her home in Huntingdon, Quebec.

* * * *

Mr. Alex. Elliott, Manning Ave., was down from Osgoode Hall, Toronto, yesterday.

* * *

Winners at the card party held in the basement of the Sacred Heart Church on Wednesday evening, under the auspices of St. Anthony's Sewing Circle, when twenty-seven tables of cards were played, were Miss L. Murdock and Mr. Bert Doris. Second awards went to Miss Kate Rainey and Mr. D. Harrington.

* * *

On Sunday next, November 1, Mr. and Mrs. Geo. H. King, organist and soloist respectively, are saying farewell to Trinity Church. Central United Church, Windsor, where they are going to, is preparing a great reception for them, which will take the form of a banquet and words of welcome from every department of the church's activities. Mr. and Mrs. King leave Peterboro for Windsor on Monday, Nov. 2.

* * * *

Mrs. E. Morrison, superintendent of the Young Women's Christian Association, entertained the young ladies resident at the "Y" and several members of the board of directors, at a jolly Hallowe'en dinner last evening. Guests to the number of about eighty were present. The dining-room was attractively decorated with Hallowe'en novelties in yellow and black. The ladies were given a welcome to the dimly-lighted room by Mrs. W. R. Widdess, in a striking witch's costume, and the Misses Geraldine Glover and Margaret Storey, as ghosts, also enlivened the party. The menu contained several real Hallowe'en dainties, and a Hallowe'en night ghost story was told by Miss Ethel Garbutt. Bogus election returns were received and added to the merriment of the entertainment.

The usual charge for tickets to the boxing shows staged by the National Sporting Club in London is from five to twenty-five dollars, although as much as seventy-five dollars a seat has been charged on exceptional occasions. Tickets cannot be bought by the general public. Visitors must be introduced and accompanied by a member, who pays for their tickets, which include a seat for himself. No woman has ever seen a professional contest at the club, but there are amateur events to which women are admitted.

ADVICE TO GIRLS

By Annie Laurie

DEAR ANNIE LAURIE:

I am coming to you for advice.

Not long ago the only fellow that I like real real well in Peterboro' or any other place and I had a quarrel.

We were not going together very long, but in that short time I fell for him and he fell for me. We got along just great; I never met a fellow I liked half so well as him. He seemed to enjoy my company and was anxious to go out with me and used me real nice. He wasn't one of those "shieks" that's why I liked him so well. But, alas! Annie Laurie this didn't last long.

One night he took me to a party. We had a great time until coming home we had our first quarrel. As I hate quarreling on the street I remained silent and walked part of the way with another fellow and girl he seemed so changed in that short time I couldn't believe it was him. But before we reached home he offered to make it up but I was too angry and refused, so he left me with a friendly good-night and was gone.

Now it was after that that I realized my mistake, as I never enjoy myself with anyone else. He said he thought a lot of me and I do love him, but of course I never told him that. Now, Annie Laurie, when we meet he speaks to me and I think sometimes he would like to come back but he is very proud and won't shove himself in. The more I see him the more I want to be with him.

As I started to quarrel first and without a big reason either, should I be the first to try to get some way to make it up or let him come back if he wants to. Please advise me and accept my thanks.

YEARNING.

YEARNING: As you say that you started to quarrel first, I think it would be quite in order for you to try and make peace with this young man, particularly as you say you are in love with him. If he offered to make it up, he may think the second move is yours and wait for you to show some sign of relenting. If you do not wish to drop him a note, why not try to meet him somewhere or in some way commence a conversation that will show him that you have relented. Possibly you were angry over some occurrence that roused your jealousy. You had better watch out for a repetition of the feeling and guard against it in the future. It is a mighty easy thing to start this quarreling game, and to keep it up, but it is very hard to stop it.

DEAR ANNIE LAURIE:

When a girl is off on a visit and meets a young man whom she likes, is it her place to write to him first when she returns home?

BLUE-EYED BLONDE.

BLUE-EYED BLONDE: No, I think the young man should take the first step toward renewing the friendship, my dear. If he is really interested in you he will ask permission to write.

DEAR ANNIE LAURIE:

I am a boy in my teens, I like two girls, one as well as the other. Both are jealous of each other. Please advise me what to do. UNDECIDED.

UNDECIDED: Since you are not engaged to either of these young ladies, it is your privilege to meet both of them, and you are wise to take advantage of it. If they are jealous of each other, there is really nothing you can do about it—except to stop brooding.

(Copyright, 1925.)

BUSTLE EFFECTS MARK THE NE W MODE

Bunches of Soft Materials on Large Bows Achieve Back Fulness.

By ANNETTE BRADSHAW

The vogue for skirts with back fulness makes itself known in various ways. Some of the skirts are perfectly plain at the front and sides, with inset gathers or pleats across the back.

Another reflection of the mode for back fulness is seen in the bustle skirts, which really hearken back to a far distant period for their inspiration.

The frocks above, one for day wear and one for evening, show the smartness which can be achieved in the modern interpretation of the bustle skirt.

The daytime gown is developed in bright blue charmeuse The softness of this material lends itself admirably to the bunched treatment which produces the smart bustle. This is the only trimming, otherwise the frock is perfectly plain, with an almost semi-fitted bodice and long tight sleeves.

At the left is a very lovely evening gown of rich red velvet, with an unusual bustle which slants off in a point at one side. The back of the dress is cut out very much like the new decollete evening gowns, except that the cut out portion is filled in with gold lace If this gown is copied it can be made slightly less decollette, and the lace left out.

Evening Gown of Red Velvet Trim med with Black Fox, and Afternoon Frock of Blueu Charmeuse, Both Show Bustle Effect.

A FASHION MODEL'S DIARY

By Grace Thorncliffe

SHE DESCRIBES AN EXQUISITE EVENING GOWN

Today a lovely young blonde came in and asked for Madame.

She was obviously a new client, and such a good-looking one that I felt sure Madame would enjoy designing clothes for her.

Graceful Evening Gown of Mauve Georgette Banded in Purple and Silver Roses'

Gaby seemed to read my thoughts, for she came close to me and said in a low voice.

Wouldn't it be easy to make stunning clothes for that young thing?"

I agreed with Gaby heartily, for the young thing" in question had a straight figure, a lovely profile, and hair bobbed in the classic manner.

Just then Madame came in to meet the new client, and they were soon in a deep consultation on the clothes question.

It seemed that the young lady wanted an evening gown as soon as she could get it, for some very important occasion.

Madame took her into the private office, and I knew she was planning to design something on the spot, for Madame works very quickly.

Sure enough, there soon came a call for samples from the stock-room, and I hastened up with the errand girl to look over the materials that were wanted.

Madame had sent for two special shades of georgette, and the shades in question were the best mauve and the best purple that we could find.

Then there was a call for pins, and I gathered that Madame was going to drape the new creation on the client.

I found odd jobs to do near the office, in hopes that I'd have a chance to see the gown, and luckily Madame called me in. She said:

You show Miss Cecil the silver embroidery on the newest pink frock, so she'll know how the silver roses will look on this gown when it's completed.

I hastened to get the pink gown from the line to show her the silver roses embroidered on it in fine threads, but worked with the threads so massed that the design looked very thick and heavy.

Madame had pinned a straight sheath of the materi l on the figure, with a border of the purple at the bottom. Then there was a slanting wing effect from one shoulder at the back, with a single strap, so the neckline was a one-sided affair. On the shoulder was a silver tissue rose.

WOOLER PERSONALS

WOOLER, Oct. 28.—Mrs. E. M. Wessel is convalescing after a bad attack of tonsilitis.

Mr. and Mrs. S. L. Turill were in Belleville on Thursday.

Mr. and Mrs. A. G. Austin were in Belleville on Monday.

Mr. and Mrs. A. W. Clarke spent Sunday with Mr. and Mrs. C. R. Terrill.

Mr. and Mrs. Sanford Sharpe, Mr. and Mrs. H. Gerow, of Smithfield, spent Sunday with Mr. and Mrs. W. J. Lawson.

Rev. Mr. Neal, and the Tuxis Boys, attended the banquet at Brighton, on Friday night.

Mr. S. D. McColl spent week end, in Trenton with Mr. and Mrs. Don. Purdy.

A number from here attended the funeral of the late Mrs. C. Ostrander, King St. Church, Trenton.

Mr. and Mrs. L. H. Rowe, spent Sunday at "Floral Hill Farm."

Mr. Jimmie Elliott, who has been down East for a number of months, has returned and planning to go deer hunting in the northern country.

Renew Your Subscription

HEDDA HOYT TALKS ABOUT THINGS THAT INTEREST THE BUSY WOMAN OF 1925

Fall Style

By HEDDA HOYT.

(Written for the United Press.)

NEW YORK, Oct. 26 (United Press).—Elaboration marks the newer evening frocks designed for Fall. For the young girl in her teens who cannot afford to wear elaborate materials and trims, the petal frock is an ideal choice. We have had frocks with petal-trimmed skirts for many seasons but the new models are far lovelier than any we have seen previously.

One such model is made of pale green chiffon with semi-fitted, long-waisted bodice of the sleeveless, round-necked type. The skirt which is merely a continuation of the straight-lined frock has chiffon ruffles beginning at the hips and extending to the hem. The ruffles shade from the pale green of the bodice to a beautiful deep green at the hemline. The ruffles are unusual in that they are cut very circular so that where they are attached to the skirt they are plain and without gathers. Each ruffle is scalloped in the irregular shape of an Autumn leaf and finished with a pecot edge. The ruffles are perhaps, seven inches deep and each ruffle overlaps the one above it. One can't imagine the fluffy effect of this type of ruffled skirt until one sees it.

Such a frock would be pretty in shades of yellow fading into orange tones. Or one of orchid fading into purple or pink fading into rose. At least three or four shades of chiffon are used for the ruffles since the shading must be almost imperceptible to be pretty.

The young Miss might also follow the vogue for metallic lace this season. She must be careful that her silhouette is youthful, however. There is a charming little gown in a Fifth Avenue window made with a bodice of gold ace and a skirt formed of three tiers of gold lace flouncing. The waistline is placed just below normal and gold rose-buds extend about the waist covering the joining of the top flounce to the bodice. The neckline of this frock is cut rounded in front and with a deep V in the rear. A berths of gold lace falls to a point midway between shoulder and elbow and ends at the V neckline in the rear, thus leaving the rear neck bare. This is a very youthful model for a young girl.

TWEED NEWS

TWEED, Oct. 30—The Rev. J. A. E. and Mrs. Smart of Lyn, were in town to-day (Thursday).

Mr. Clarence Elliott, Toronto, is visiting with his parents.

Mr. and Mrs. Elmer Wager visited with their daughter, Mrs. Edwin Foster, over the week end.

SMART STYLE NOVELTIES

Smart style novelties for present and winter wear are now seen in the shops and at out-door gatherings. At the left is a trim cloche hat of black suede relieved of a gloomy appearance by tiny mother of pearl buttons. The half-turned brim and pleated fan at side are added features. At the right is a neat jumper sweater of curly wool that may be quickly made by the wearer, provided she is dexterous in the handling of the knitting needles. It is smart and warm for sports wear.

THOMASBURG NEWS

THOMASBURG, Oct. 30. — Mr. and Mrs. H. Blakely and Murney and Helen visited at the home of his brother, Mr. E. Blakely, of Chapman, on Sunday.

Mr. and Mrs. Allen and Miss Bessie Allen of Marlbank and Mrs. S. J. Clare were Tuesday visitors of Mrs. W. L. Ketcheson.

Mr. and Mrs. Ernest Porter, of Alexandra, visited his mother, Mrs. R. T. Porter, last week. Mrs. R. T. Porter, Mrs. A. Porter and Mrs. W. A. Morton returned home with them for a few days.

Miss F. Carelton of Moneymore and Miss Mildred Heath of Stirling visited Mrs. Ella Way for a few days last week.

Mrs. W. L. Ketcheson and Misses Elizabeth and Lois were the guests of Mrs. H. Vance for dinner on Wednesday.

A number of ladies and gentlemen attended the meeting in the I.O.O.F. Hall on Monday evening. Mr. W. E. Tummon was the speaker.

Mr. H. Lee left for Toronto on Tuesday morning to attend the funeral of his brother, Mr. F. Lee, who died early Tuesday morning.

Mr. and Mrs. J. Clarke and son were the guests of Mrs. D. Elliott on Wednesday evening.

The prayer meeting held in the vestry of the United Church by Rev. J. D. Knox on Wednesday evenings is getting a larger attendance all the time.

MOVIES CHANGE

(Continued from page thirteen)

And to the hesitant ones an usher, standing just within the portals by the ticket-chopper, chants:

"Ladies and gents, for twenty-seven cents you can sit already in the balcon-y!"

An accommodating usher, sonorous-voiced and a good salesman. Perhaps even an artist. For to speak in measured meter and not know it—is that not a gift?

Mrs. Shulman, pantingly as she sinks into balcony seat: The nerve from him! I should pay for Morry full fare yet!

Morry: I can't see!

Dapper young usher with disapproving frown: Mrs. Shulman, this is strictly a high-class house. We don't allow eating lunches.

Mrs. S. (calmly): Vell, who's eating it a lunch?

Usher: Your kid here. Why doesn't he eat his meals at home?

Mrs. S.: That ain't a meal—it's a herring. Don't you know a herring ven you smell him?

Usher: Well, make him put it away!

Mrs. S. (as her firstborn crams the sandwich rapidly into his mouth at the imminent risk of choking: Nu, foolisher, ain't that what he's doing!

Progress on the Celluloid.

Before the era of the snappy subtitle a caption introduced the hero briefly as: "John—in love with Alice." But now:

"Alice Had John's Heartstrings all Twisted Up Like a Forkful of Spaghetti."

The old-style caption used to announce "Wall St." and let it go at that. To-day it is amplified to read:

"Wall Street—Where They Dry-Clean Without Gasoline."

The villain used to appear as: Roderick La Rue, whose methods are unscrupulous." But now he is:

"Roderick La Rue—As Tough As a Night in an Upper Birth."

"Boston—the intellectual hub of New England," read the ancient formula. The modern reads:

"Boston—Home of Culture and Codfish."

Who says the movies don't move? Trouble is we don't move with them.

You used to go to the movies and see:

(a) Mediaeval flappers in three-strap satin slippers.

(b) Noah in an ark with rain windows.

(c) Leander swimming the Hellespont in a boiled shirt.

(d) Gloria Swanson taking a bath in a sunken pool with four maids in attendance.

These were the productions that first enabled the stars to invest heavily in first editions, Old Masters, Paris gowns, antiques, oil-wells, fancy hawgs, autos, Italian villas, bootleg, real estate, pink plaster bungalows and pedigreed pups. Times have changed.

But we, the people who go to the movies, have we been as consistent in our progress and in our allegiance to the good, the true, the beautiful? (Business of laughing.)

The people we meet at the movies have not changed radically. There is still the fat man having an argument with the usher; the reader-aloud of captions; the man who steps on a match to hear it go spiut! The lady who pours the cold water of veracity down the back of illusion by telling you exactly how old the star is. There are the folks who go to kill time., to spoon, to criticize, to sleep, to make a date with the second violin, to get a line on the new fashions. We're a varied lot. Some like "The Enchanted Cottage," others "A Slave of Fashion." What is one fan's meat is another fan's bichloride of mercury. It induces the philosophical reflection that boredom is but a relative quality and criticism—written, spoken, or gargled—only the unsupported opinion of the individual and so comparatively valueless.

(Copyright by The Star Newspaper Service. Unauthorized reproduction forbidden.)

TRENT RIVER NEWS.

TRENT RIVER, Oct. 30.— The threshing machine is working on the 14th concession this week.

Mr. John Scott, of Havelock, has purchased the Johnston farm, Havelock road, where Mr. and Mrs. Harry Mann have resided for a few years.

Mr. and Mrs. Harry Mann are taking up residence at Mr. Matt. Sedgwick's in the near future.

A miscellaneous shower was given Mr. and Mrs. Frank Pollock at Mrs. A. Wight's Tuesday night.

Twenty-two cities in Ohio have boxing commissions.

Make it snappy today!—Eat SHREDDED WHEAT

A real energy-food, ready-to-serve

A child's job is to grow up!

Infants' Adjustable Sleepers at $1.50 to $3.00.

Let Stanfield's help with their patent Adjustable Combinations and Sleepers for growing children.

CHILDREN don't readily outgrow Stanfield's Adjustable Sleepers and Combinations because an outfit bought for a child of two, three or four years can be easily adjusted to fit him as he grows older. The adjustable feature makes these garments a real economy.

Combinations and Sleepers are made in all sizes from 2 to 8 years, adjustable to fit for two or three more years as required. Perfect-fitting and comfortable—do not gape at the back or sides. Double weight over the abdomen and back gives extra warmth and protection to the stomach and kidneys—provides a health insurance.

Stanfield's Underwear is so soft it will not irritate the tenderest skin. There is no better fabric for dainty baby wear. You can just feel the luxurious, downy softness of Stanfield's. Happy, healthy children will enjoy wearing it and you, yourself, will be delighted with the comfort and health-protection it affords them. Ask your dealer to show you Stanfield's Underwear for Infants and Growing Children. Made by the makers of Stanfield's Unshrinkable Underwear for all the family.

Infants' Vests (Sizes from 6 months to 8 years), from 45c up.

S-25

STANFIELD'S Unshrinkable UNDERWEAR

Copyright 1925, Stanfields Limited.

Are you losing charm for the lack of pretty Underwear?

IN Woods Lavender Line underwear you will find a beautiful range of undergarments which will help you to keep always looking at your best. Each garment is tailored to fit and possesses exquisite little details of finish that will delight you. The materials are varied, but whatever fabric you choose you will find the same irresistable charm and attractiveness present in each garment.

Look for the store selling Woods Lavender Line in your vicinity and ask to see this unusually beautiful underwear.

There is a little author of Love Smiling Old Boy in Lavender awaiting to each Lavender Lass garment—look for him it will help you to identify the daintiest underwear you have ever worn.

WOODS UNDERWEAR CO. LIMITED TORONTO

WOODS

Buy it at The HALL Store

ONCE UPON A TIME — THE MAGIC PORRIDGE POT III — by W. de G.

YOUR HEALTH

By ROYAL S. COPELAND, M.D.,
Former Commissioner of Health, New York City.

AMAZING CONDITIONS IN RURAL SCHOOLS.

There is an endless discussion about country health as compared with city health. An important contribution to this subject has just been made by Professor Thomas D. Wood of Columbia University.

Dr. Wood is Chairman of the Committee on Health Problems of the National Council of Education. In this capacity he has made extensive study of children attending the rural shool in America.

I want my readers to know some of the conclusions of this Committee. Even though you heartily disagree with them, it will do no harm to set you thinking about the importance of improving the surroundings of the little children of this country.

Here are some quotations from this report:

"In every respect the country child is more defective than the city child. This is a most surprising reversal of popular opinion. More than twice as many country children suffer from malnutrition as do city children. The former are also more anaemic, have more lung trouble and include more mental defectives than do the latter.

"The art of human care has progressed much more slowly in the country. The father in the city spends, on the average, a larger percentage of his income for the welfare of his children than does the father on the farm. The farmer, relatively, raises everything else more carefully and, as a rule, more successfully than his children.

"The rural school, from the standpoint of health and general fitness for its important use, is the worst type of building in the whole country, including not only the types of buildings used for human occupation, but also those used for livestock and all domestic animals. Rural schools are, on the average, less adequate for their use than prisons, asylums, almshouses, stables, dairy barns, pigpens, chicken houses and dog kennels are for their uses.

This is a dreadful arraignment of the rural districts, isn t it? Is it true? If so, what is being done to correct these evils?

If it isn't true, how can we explain these health statistics?

There must be found a reasonable and convincing explanation for this state of things, or else we must find a means of giving American children a better chance for health and long life.

Health is fundamental to success and happiness. It cannot be neglected. No chances can be taken about it. We must make sure that the children are so placed as to guarantee them every prospect of sound bodies and minds.

Answers to Health Queries.

Anxious. Q.—What are the symptoms of tapeworm?

A.—Loss of weight, abnormal appetite, nervousness and the presence of segments in the stool. For further particulars send a stamped, self-addressed envelope and repeat your question.

H. A. B. Q.—What causes my joints to crack when I am exercising?

A.—This condition is usually due to lack of synovial fluid around the joints. Try massaging the parts with warm cod liver oil before retiring. This may help you.

(Copyright, 1925, by Newspaper Feature Service, Inc.)

GOOD NIGHT STORIES

By Blanche Silver

DORIS MEETS A NEW KIND OF SWIMMING TEACHER.

When Doris saw the dear little animal out in the center of the mill pond, she thought it was drowning.

"Oh, dear, I wish Squeedee was here," she whispered. "I know he could help that poor animal." Just then Doris discovered the animal in the water was carrying something on it's back. "Squeedee, Squeedee," Doris called out loud, then she laughed when a tiny elfin hand caught hold of her apron and jerked it. "My, but I'm glad to see you, Squeedee. Something is wrong out there. That poor animal must be drowning. Who is it, anyway? At first I thought it was Billy Beaver, but I see it isn't. Who is it, Squeedee?"

Squeedee glanced out in the pond at the little animal then he laughed and blew on his magic whistle. The little swimmer turned around and seeing the elfin, swam over to the shore.

"Come on up on the bank, Mrs. Coypu," laughed Squeedee. "I want you to meet my little friend Doris. That's all right, just bring the babies up too. I'm sure Doris would love to see them."

The little animal scrambled upon the shore and Doris laughed when four little furry babies jumped from their mother's back to the grass.

"Well, of all things!" Doris cried, patting the little furry heads. "Do you always carry your children around on your back like that?"

"Until they learn how to swim for themselves," replied the happy little mother. "Ever seen a Coypu before?" Then she laughed when Doris shook her head. "I'm just about the same size as my cousin Billy Beaver, but there is one thing I don't do that Billy Beaver does, I never make a loud noise on the water with my tail. Yes, and you would hardly believe me when I tell you Porky Porcupine is a cousin of mine too."

"Well, I'd never have thought that," said Doris. "Porky Porcupine's body is covered with sharp prickles and you have such lovely fur. I should think your fur would be valuable too."

"So it is, just as valuable as Billy, Beaver's fur," said Squeedee. "And Mrs. Coypu can swim just as good as her cousin too."

"Come Up, Mrs. Coypu."

"I suppose you build dams and—" began Doris but Mrs. Coypu shook her head.

"There's where my cousin and I don't agree," she laughed. "I like my home in the bank of a stream. Then I can build tunnels through the bank out into the water. I think it's much safer. Billy Beaver can waste his time building dams if he wants to. I don't care to build any myself."

"You are right, Mrs. Coypu," laughed the elfin. "But I'm afraid if you stay here talking much longer, your babies will never learn how to swim. Just about time they were learning, isn't it?"

"I was going out to give them a lesson," Mrs. Coypu said, slipping back into the water and calling her babies. "It doesn't take them long to learn," and bidding Doris and Squeedee goodby, Mrs. Coypu swam across the mill pond with her babies on her back. Doris and Squeedee watched her out of sight. Then they ran on through the woods in search of new adventure.

(Copyright, 1925.)

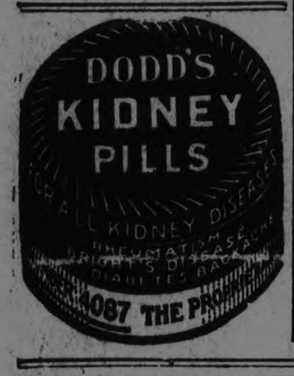

Week-End Cash Specials

Apples, all kinds ..barrel $2.50
200 Stove Pipes, 25c each for 19c
100 Elbows, 35c each, for...29c
Bulk Macaroni, 10c lb., 3 lbs. 25c
Apples, all prices, all kinds, per peck 10c, 19c, 25c
Lots of Haddie, pound....25c
10 lb. Sugar (with $200 order) 54c
Fresh Ginger Snaps...4 lbs. 48c
Fresh Soda Biscuits..4 lbs. 48c
Fresh Semolina, pkg. 20c
10 bars P. and G. or Gold Soap 48c
(only 10 bars to each customer)
Rinso, Chipso or Fels Soap—3 for 25c
Sweet Drinking Apple Cider—quart 15c
Cooking Onions .....peck 39c
Jelly Powders.....4 pkgs. 25c
Corn Starch .....3 pkgs. 25c
Quaker Corn Flakes..3 pkgs. 28c
Fresh Butter, Creamery, lb. 45c
90 lb. bag Fresh Rolled Oats—$3.10
Aylmer Soups .....4 tins 43c
Fresh Rolled Wheat—10c lb.; 3 for 25c
7 lb. S. M. Pastry Flour...25c
24 lbs. S.M. Pastry Flour..84c
Shortening, bulk, 5 lb. lots..70c
10 lb. lots 25c
Pure Lard, bulk, 5 lb. lots..21c
Clothes Pins.....4 dozen 10c
Beehive Corn Syrup..2 lb. tin 17c
1 lb. Jars Marmalade only..19c
Sunset and Dyola Dyes
Fresh Meats in all three stores.
Beef, Pork, Lamb, Sausages.
Black Tea, good quality..lb 49c
100 lb. bags fine Salt.....78c
Aunt Jemima Pancake Flour, 18c
Blue and Green Grapes, bskt. 60c
100 qts. Paint; colors, blue, white, green, gray and drab. Quart 99c
Soap Chips .....4 lbs., 49c
Seeded Raisins, new stock, 4 lbs., 49c
25 lb. box $3.00
Zinc Wash Boards....each 39c
Castle Floor Wax..1 lb. tin 34c

Free with each order of $2.00 — 1 package of Running Wild free.
Free delivery to all parts of the city.

MENDELL BRAUND

Park and Aiber: - - - - - - - Phone 348
Lock and Lansdowne - - - - - - Phone 1980
571 Chamberlain - - - - - - - Phone 1705

WITH M'MILLAN IN THE ARCTIC

The Eskimo belle shown above is typical of those seen in the Arctic by Captain Donald MacMillan and his fellow explorers aboard the vessel Bowdoin. Also seen are some of the party's huskies holding a polar bear at bay until the hunters arrive and despatch the big animal. Captain MacMillan and the Bowdoin have just sailed from Sydney, N. S., on their way south after four months in the polar regions. On the Labrador coast MacMillan found prehistoric remains which, he is convinced, prove that Norse Vikings visited that land before Columbus crossed the Atlantic in 1492.

Three-Minute Journeys

Temple Manning

WHERE HISTORY LENDS ITS ROMANCE.

Scotland is famous for many things: there are its plaids, its kilties, its heather, its moors, its grouse, its Highlands. The man of leisure looks to Scotland to provide him with amusement during the Summer. There is no place where the grouse are so plentiful and the hunting so delightful as in the Highlands of Scotland.

The Famous Scotch Plaids.

And nowhere is there such a combination of mountain and sea and lakes and rolling country. It is the most romantic of all lands scenically. One can understand the history of the people of Scotland when one sees the stern grandeur and beauty of their land. It is well fitted to lend background to its many heroes.

Robert Burns is of course, the most popular idol of his country. It is said that there are more statues erected to this poet than to any other man in the world. Scotland is full of memories of him and his short, chaotic life.

Then there are the spots that bring back memories of Macbeth and Macduff and Macgregor. These are ineatricably iterwoven with the mystery that is Scotland's.

Mary, Queen of Scots, lends her tragic charm to make the beauty of Scotland more intriguing. The whole of her pitiful story pervades Scotland.

Memories of Robert Louis Stevenson and of Walter Scott assail even the casual visitor to Scotland. Everybody owes to Sir Walter Scott those charming memories of early school days when romance crept out of his books to carry us away to strange times. Enchantment lay beneath his words. And now that we have grown up we find that same enchantment in the scenes of which he wrote Scotland's beauty is austere but it is romantic, it is intriguing. It has a fascination that no other land can boast.

(Copyright, 1925.)

MEASURE DEPTH OF WATER WITH NEW APPARATUS

To be Placed in Service of Merchant Ships to Facilitate Service.

"ECHO SOUNDING"

Has Three Essential Features Which Measure Ocean's Depth.

A new apparatus for ascertaining the depth of water at sea has been developed by the British Admiralty Research Laboratory. According to advices received by the Bankers Trust Company of New York from its British Information Service, this apparatus, originally developed for the use of the Royal Navy, will be put at the service of merchant ships and will provide an additional safeguard to such ships, because with this method of sounding the ship usually is able to take a more or less correct record of the depth of water and to proceed along a river or approach the coast without slackening speed.

The new method of depth sounding is known as "echo sounding," and depends upon the principle that sound travels in water at a known speed and is reflected from the sea bed in the same way that a sound wave in air is reflected fom hill and cliffs. The essential features are: (1) the apparatus to produce a sound wave under water, known as the transmitter; (2) a sensitive receiver of the echo reflected from the sea bed known as the hydrophone; (3) the recording gear for measuring the interval of time between the sound impulse and the sound echo.

To take a concrete example, the average velocity over a depth of 30 fathoms of sound in sea water of 35 per cent salinity and at a temperature of 15 degrees Cent. is 4935 ft. per second. Let us suppose the angular displacement of the brushes relative to the insulating segment in the telephone circuit when an echo is heard is 18 degrees. The time taken by the segment to rotate through 18 degrees is 18-360 by 1-3 second, or 1-60th second, since the segment goes round three times per second. In this time the sound will have travelled 82 1-4 ft., and the depth of water is, therefore, a little under seven fathoms. In practice no calculation is required, this depth being read directly on a dial. While taking soundings on this principle is not absolutely new, it is claimed that the British Admiralty is the first to project a simple system suitable for use on merchant ships as well as ships of the Navy. The cost of the apparatus is about £300.

Tomorrow's HOROSCOPE

By Genevieve Kemble

SATURDAY, OCTOBER 31.

Restless and unsettled conditions are presaged for this day, judging by the strong position of Uranus, both by lunar and mutual configuration. While the trine to Mercury may make the mind keen, alert and daring, yet other testimonies point to difficulties and disruption. It may be difficult to enforce even the cleverest of convictions or inventions. Those in the employment of others are urged to be very cautious. Heart and home affairs are likewise under an uncertain rule.

Those whose birthday it is may encounter restless and unsettled conditions, although their faculties should be alert and adventurous. Those in employment are urged to protect their positions, and home and heart affiliations may require care. A child born on this day should be clever, original and inventive, but may find it difficult to succeed owing to its restless and unsettled nature. It may have a particularly trying time if in the employment of others.

FRUIT TRIAL.

J. C. McRuer, K.C., who will represent the Attorney-General of Canada at the trial of forty-two Western Canadian fruit dealing corporations and eleven individuals charged with acting in restraint of trade, which will proceed at Vancouver the first week in November. The accused will be prosecuted on only ten of the counts contained in the original indictment, six of the charges being dropped in order to avoid possible legal complications.

CAVAN NEWS

CAVAN, Oct. 30. — Mrs. D. H. Smith has left for a visit with friends in Oklahoma.

Mr. and Mrs. L. Dobbin and family of Peterboro were guests of Mr. and Mrs. Wm. Nill on Sunday.

Chas. Marshall of Toronto spent the week-end with Mr. and Mrs. George Howden.

Mrs. Wm. Tinney has spent the past week in Toronto.

Mrs. H. Porter of Stouffville visited Mrs. Wm. Peacock last week.

Mrs. I. Wond and daughter, Miss Jerry, have returned home after a visit with friends in and around Toronto.

Mrs. Harry Tinney was a visitor to Toronto last week.

Mrs. Bert Finney of Pontypool was the guest of her sister, Mrs. Wm. Peacock; last week.

Casey Peacock motored to Stouffville and spent the week-end with her sister.

Mrs. Chas. Neil of Toronto is the guest of her mother, Mrs. Margaret Howson.

Mrs. Wm. Peacock and sister, Mrs. Finnie, of Pontypool, were guests of Peterboro friends on Saturday.

Mr. and Mrs. Joseph Forder of Nestleton visited their daughter, Mrs. Harry Tinney, last week.

Renew Your Subscription

NATURE'S OPEN SEASON IS MYTH

Weather Man Says Storms Not More Serious During Equinox.

EXAMPLES QUOTED.

WASHINGTON, Oct. 23 (United Press).—"Equinoctial storms" are a myth and have no standing in meteorology. They are "line squalls."

"There is no maximum of storm frequency, according to statistics, either in this country or in Europe, close to the date of either equinox," according to the American Nature Association which publishes an extended statement on the point in Nature Magazine by C. F. Talman, of the United States Weather Bureau.

"Of course in the long run many storms do occur about these dates, just as they occur at all other times," the writer points out, "but there is no scientific reason for supposing their occurrence can be connected in any way with the sun's passage over what the schoolboy described as a "managerie lion running around the earth."

An "equinoctial" is looked for in the United States particularly in the autumn. The autumnal equinox occurs during the season of West Indian hurricanes, and it occasionally happens that storms of this character sweep up our eastern seaboard within a week or two of the date in question, extending their influence far inland. These events have probably helped to foster the widespread belief in autumnal equinoctial storm.

"Violent upward and downward movements of the air prevail in all squalls and thunderstorms. This fact has been known for many years, but it has only recently assumed practical importance. Formerly only the birds and occasional balloonists were whirled aloft or dashed downward by vertical gales, but to-day such gales threaten the lives of an army of aeronauts.

"Squalls, like tornadoes, are of such brief duration and generally of such limited area that they defy prediction by means of the ordinary machinery of weather forecasting.

"As to storms, the Big Wind in Ireland, January 6-7, 1839, according to contemporary newspaper accounts was one of the great weather disasters of modern times.

"The 'Great Storm' of 1703 is supposed to have the most severe tempest that ever visited the British Isles. It cost the lives of more than 8,000 seamen, including some 1,500 men of the Royal Navy.

"The Barbados Hurricane of 1780 was probably the most destructive hurricane that has occurred in the West Indies.

"Saxby's Gale swept over eastern Canada with terrific force October 4, 1869. It owes its name to the fact that it was predicted by a Lieutenant Saxby, of the British Navy.

"In the Backergunge Cycle, October, 1876, more than 100,000 people were drowned by the storm waves over the Ganges Delta.

"The Blizzard of March 11-14, 1888, also known as the Great March Blizzard, 'the New York Blizzard,' and, in New Hampshire, as the 'townmeeting Storm,' is historic.

"The Samoa hurricane of March 16, 1889, wrecked American and German warships in the harbor of Apia, with heavy loss of life.

"The St. Louis Tornado of May 27, 1896, was the most destructive of the three tornadoes that have occurred in large American cities, the others being the Louisville Tornado of 1890 and the Omaha Tornado of 1913."

An excellent programme has been prepared by the Maryland Jockey Club for the short Autumn meeting opening at Pimlico, on November 2. The customary daily steeplechase will be a popular feature. Pimlico was the first track in the country to hold a race over the jumps every day, and consequently its meetings never fail to attract nearly all the leading cross coutnry stables.

D	E	T	E	R	M	I	N	A	T	I	O	N	
E	X	U	D	E		N		P	E	N	C	E	
R	A	B	I	D		L		P	A	T	H	S	
A	C	E	T		F	A	T		S	O	R	T	
I	T		M	A	Y	O	R			E	I		
L		G	L	A	D		S	E	A	M		N	
S	T	R	E	S	S		S	A	V	I	N	G	
	R	I	S	K		S		M	E	R	E		
C	E	N	T		L	O	B		R	E	S	T	
H	E		H	A	L	L	O			T	O		
O		A	B	E	D		E	A	S	E		A	
I	N	S	U	R	E		S	T	A	R	E	S	
R	E	P	L	E	N	I	S	H	M	E	N	T	

SOLUTION OF CROSS-WORD PUZZLE IN LAST ISSUE.

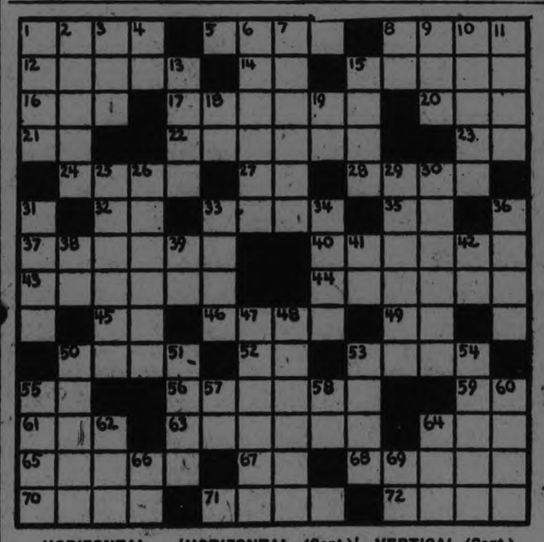

HORIZONTAL
1—The hole in a cask
5—Little devils
8—A shell, as of shell-fish
12—A vegetable
14—American Institute (abbr.)
15—To endure
16—Outfit
17—Sheep-like animals
20—A bitter herb
21—Negative
22—Most remote
23—Civil engineer (abbr.)
24—German for "no"
27—Spanish for "the"
28—To utter wildly
32—National Guard (abbr.)
33—A purpose or plan
35—Eastern State of U. S. (abbr.)
37—Insect
40—Marine mammals
43—Girl's name
44—Sagacious
45—Good Templars (abbr.)
46—A large number
49—Scotch for "one"
50—An edible root
52—Pronoun
53—The Irish Gaelic
54—A country of Europe (abbr.)

HORIZONTAL (Cont.)
56—Passed, as a rope through a hole (naut.)
58—Conjunction
61—Suffix—same as "an"
63—Fearful
64—Period of time
65—To hollow out
67—Cadmium (chem. sym.)
68—Pleasure boat
70—Theme
71—Expensive
72—Old spelling of "at"

VERTICAL
1—Brought into being, as offspring
2—A league
3—To cut off the edges of, as coin
4—Proceed
5—Mutilated
7—A meal of maize, etc. (Southwestern U. S.)
8—Tiberius (abbr.)
9—Ever (contraction)
10—Pert language
11—To corner
13—A part of speech
15—A student of the stars (abbr.)
18—New England State (abbr.)
19—Prefix—same as "ex"

VERTICAL (Cont.)
25—To exasperate
26—To set on fire
29—An incarnation (Hind. Myth.)
30—Market price
31—At what or which time
33—A separate entry in an account
34—Absent
36—Customs
38—Latin for "oil" (abbr.)
39—Prefix—same as "in"
41—High school (abbr.)
42—Latin for "and"
47—To punish by an assessment
48—A Southwestern State of U. S.
50—To strengthen
51—Ensnare
53—A swirl in a stream
54—A number
55—The pith of a matter
57—A letter
59—East Indies (abbr.)
60—Holiday
62—Goddess of night
64—Dead
66—A division of the Bible (abbr.)
69—Associate of Arts (abbr.)

Solution will appear in To-morrows paper.

New Series by WYNNE FERGUSON

Author of "Ferguson on Auction Bridge"

Copyright 1925 by Hoyle, Jr.

ARTICLE No. 3

A rather interesting question has been submitted to the writer. "If your partner bids no-trump and second hand bids two hearts, with what type of hand should you double?" There are two separate and distinct cases in which the partner of the no-trump bidder should double an adverse over bid on his right. For example, suppose the dealer bid one no-trump, second hand bid two hearts and you hold the following hand:

Hearts — 7, 2.
Clubs — K, J, 7, 4
Diamonds — A, J, 10, 5
Spades — K, 10, 2

Don't you think you should double two hearts? If your partner has a no-trump hand, it should be impossible for the heart bidder to make his contract. On the other hand, it would be difficult to score game at no-trump or a suit bid. On the other hand, suppose your partner bids one no-trump, second hand bids two hearts and you hold the following hand:

Hearts — J, 10, 9, 7, 5
Clubs — K, 7, 4, 2
Diamonds — K, 10, 2
Spades — 10

Don't you think you ought to double two hearts with this hand? If your partner has a sound no-trump you should defeat the two heart bidder by two or three tricks. These hands are not inconsistent. They merely specify the two types that justify a double of an adverse two bid over partner's no-trump.

The same player has suggested that with strong hands of the first type, it would be better to double with the understanding that the original no-trump bidder should bid his best suit. This type of informatory double has been tried out many times but is not considered good tactics. The whole purpose of the informatory double is to force partner who has not yet bid to show his suit. To extend this principle to one who has already bid is carrying the principle too far. By bidding no-trump, a player declares himself as having at least two quick tricks distributed in at least three suits. To ask him to give further information is unnecessary. If he has greater strength than indicated by his no-trump bid, he should be allowed to show this strength voluntarily without being forced to do so by his partner's informatory double. He has done his duty by bidding no-trump. If he is overbid, his partner should not take up the burden. If he has a good suit, he should bid it. If he has a hand that justifies a double, he should double. If he has a hand that justifies a two no-trump bid, he should bid it. If his hand does not justify any such action, he should pass. It is then up to the no-trump bidder to make another bid if his hand justifies it. Auction is a partnership game and the object of the bidding is to find the best bid of the combined hand, the best bid for twenty-six cards, not thirteen. This can be best arrived at by bidding after partner has bid rather than by use of the informatory doubles which force bids, because forced bids are always hard to read. They may have strength and they may not. Never voluntarily place yourself in a position where you must guess as to your partner's strength if there is any other way open. Guesses, no matter how brilliant, can never cope with cold, hard facts.

In this connection a restatement of the nature of a business double is pertinent. A business double is a double made for the purpose of defeating the bid doubled. Any double is a business double if made after partner has bid or doubled, or any double of an original suit bid of four or more, or a double of an original two no-trump. In this connection, please note that after partner has bid a no-trump and opponents have overbid and the partner of the no-trump bidder has doubled, such a double is a business double and made for the purpose of defeating the bid.

Problem No. 2

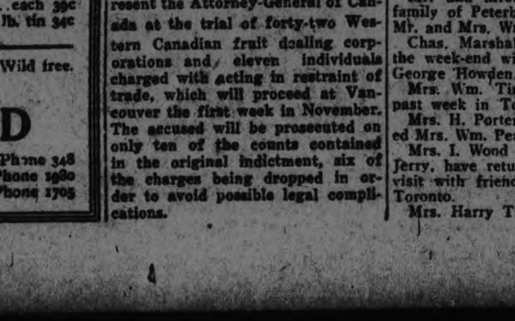

There are no trumps and Z is in the lead. How can YZ win all the tricks against any defense? Solution in the next article.

RE-BUILDING SALE

We're going to tear down the buiiding and re-build.

WE NEED THE MONEY

WE MUST SELL

PRICES DOWN TO ROCK BOTTOM

Pure Wool Blankets, double. Regular $5.00 .....$3.79
Government Blankets .....$1.25 and $1.75
Silk Comforters. Regular $7.00, for .....$4.25 to $5.50
Comforters. Regular $3.75, for $2.85
Ladies' Silk Hose. Regular 50c, for 20c
Men's Mackinaw Coats, with pleats. Regular $9.50, for $6.75
Men's Mackinaw Checked Pants. Regular $5.00 ...$3.75
Men's Overcoats, all sizes and colors, with wool and silk lining. Regular $25.00, for .....$16.95 and $17.95
Men's Sweaters. Regular $2.50, for $1.75
Boys' Sweaters. Regular $1.50, for 99c
Men's Black Mackinaw Pants. Regular $4.00, for ..$2.99
Khaki Pants, with leather. All sizes. Regular $3.75, for $2.99
Caps, all sizes, with ear-laps. Regular $1.75, for 99c
Caps, spring and fall. Regular $1.00 and $1.25, for ..29c
15-inch Leather Top Rubbers. Regular $5.50, for $4.75
Laced Rubbers, white and red soles. Regular $3.75, for $3.19
Laced Rubbers, with black soles $2.35
Also Children's Rubbers, in assorted styles.
New Kitchen Chairs. Regular $1.20, for 85c
Sliding Couches, first quality. Regular $13.75, for $10.50
Mattresses, 4' and 4' 6". Regular $6.00, for $5.99
Brooms, for 1 day only, Saturday, at 27c
Non-Polished Pipes. Saturday only .....17c and 19c
Elbows. Saturday only 25c

OILCLOTH AND CONGOLEUM RUGS

9' x 3'. Regular $4.50, for $2.75
9' x 4½'. Regular $6.75, for $3.75
9' x 6'. Regular $9.00, for $8.50
9' x 7½'. Regular $11.25, for $8.95
9' x 9'. Regular $13.50, for $11.50
9' x 10½'. Regular $15.75, for $13.00
9' x 12'. Regular $18.00, for $13.75
1 only 9' x 15'. Regular $22.50, for $19.00

WINDOW SHADES

Green, white and cream for 69c

EXTRA BARGAIN

Swiss Movement Watches. Regular $2.25, for $1.25

Smith's Stores

390-92-94 AYLMER ST. PHONE 308

ANNUAL MEETING OF PROTESTANT HOME

Reports Were Read By Officials and Officers Elected.

The sixty-fourth annual meeting of the Peterboro Protestant Home was held at the Home, Anson Street, on Wednesday afternoon, with a large attendance. Mrs. R. Neill was in the chair. Mayor Turner was present, also directors and representatives from the churches of the city. Rev. A. J. Langford conducted devotional exercises.

The minutes of the last annual meeting were read and approved, followed by reports. The adoption of these was seconded by Mayor Turner, who also spoke briefly, thanking the Board of Directors for their work, which he considered of great value to the community, and speaking of the pride with which visitors were shown the Home.

Election of officers resulted as follows: 1st honorary president, Mrs. W. Roger; 2nd honorary president, Mrs. Hazlett; 1st honorary vice-president, Mrs. R. E. Birdsall; 2nd honorary vice-president, Miss Nicholls; president, Mrs. Robert Neill; 1st vice-president, Mrs. D. Walker; 2nd vice-president, Mrs. Robert Hall; treasurer, Miss Sara Robinson; secretary, Mrs. F. M. De la Fosse. Board—Mrs. C. I. Suckling, Mrs. F. L. Robinson, Mrs. Somerville, Mrs. E. Harvey, Mrs. G. R. Scott, Miss Dickson, Miss M. Archer, Messrs. H. Rush, E. F. Mason, J. A. Aylmer, and E. J. H. Vanston.

Reports Read.

Reports were given by the superintendent, Miss A. Lancaster; the caretaker, Mr. J. C. Hamilton; the secretary, Mrs. F. M. De la Fosse, and the treasurer, Miss Sara G. Robinson.

Miss Lancaster referred to the past year as one of considerable change in the institution, with death taking one woman and five men, also many removals and re-admissions. Four of the inmates are over ninety years of age.

Grateful reference was made to the thoughtfulness of citizens who provide treats at times for the aged people of the Home. "A new thing this year," said Miss Lancaster, "was the action of the Motor League, who invited those who could go, to be their guests at the Exhibition, to view the Fair,' as one old lady quaintly put it. About 20 went. And I am sure that none of those to whom attendance at the Exhibition is a regular and ordinary thing, could have enjoyed the occasion more. On different occasions, too, the various churches have invited those who could go, to the churches instead of having the service here, sending for and returning them, and this has been a pleasant change, although the services in the house are always gladly anticipated, and I think the clergymen who minister to their spiritual needs Sunday after Sunday would bear testimony to their interest and reverent attention. To all of these our deep gratitude is due.

"Very pleasant was a recent entertainment arranged by Mrs. F. A. Hodgson, who brought up a quartette, piano, guitar, mandolin and banjo, and gave the old people an evening of very delightful music, which was thoroughly enjoyed."

Miss Lancaster referred to the work carried on by some of the inmates. "O old lady mends assiduously and cheerfully another makes quite remarkable quilts another is a famous fruit picker—all of these over eighty—and another, who is seventy-five, does very neat plain sewing and hemming of towels."

The caretaker, Mr. J. C. Hamilton, reported on the Home's garden and barns. A cow, a horse, and a number of chickens comprise the live stock family of the institution. The poultry provided over 472 dozen eggs and 2 table fowls and the cow gave 5,100 quarts of milk during the year. The garden furnished pasture for the stock and vegetables for the table during the summer and sufficient to carry the Home through until the spring. Mr. Hamilton gave an itemized statement of vegetables, etc. and their value, which totalled $630.55.

Reports of the treasurer, Miss Sara G. Robinson, and the secretary, Mrs. F. M. De la Fosse, will appear in a later issue.

HON. DR. R. J. MANION, Fort William.

The woman who finds it something of a [illegible] to dress twice a day may find consolation in the statement that there is at least one woman who has been obliged to change her dress 126 times every week for several months on end. This is the record of a prominent actress appearing in a recent successful play on the New York stage. Her part required her to change her costume twelve times at each performance, which, with the change into street costume meant fourteen changes [illegible] and double that number on each of the two matinee days—a total of 126 changes in the course of the week.

MANY CHANGES MADE IN HOUSE AFTER ELECTION

Seats Shifted From One Column to Another Are Numerous.

ALL OVER COUNTRY.

Conservative Party Recorded Majority of Gains, But Lost Some.

TORONTO, Oct. 30.—(Canadian Press).—Gains and losses by provinces:

Pdince Edward Island.

Conservatives gain from Liberals, Kings, and one seat in Queen's. Total two.

Nova Scotia.

Conservative gains from Liberals: Cape Breton, North Victoria, Cape Breton South, Colchester, Cumberland, Digby-Annapolis, Halifax (2 seats), Hants-Kings, Inverness, Pictou, Richmond West, Cape Breton. Total, eleven.

New Brunswick.

Conservative gains from Liberals: Northumberland, Restigouche-Madawaska and Westmoreland. Total three.

Conservative gain from Progressive, Victoria-Carleton. Total one.

Quebec.

Conservative gains from Liberals: Argenteuil, Mount Royal, St. Antoine, St. Lawrence-St. George. Total four.

Independent Liberal gain from Liberal: Chicoutimi, Labelle. Total two.

Ontario.

Conservative gain from Liberals: Algoma East, Brant, Brantford, Essex South, Essex West, Hastings South, Kent, Nipissing, Ontario, Ottawa (2 seats), Oxford North, Perth North, Perth South, Peterboro West, Renfrew North, Renfrew South, Simcoe East, Welland, York North. Total 20

Conservative gains from Progressives: Dufferin, Simcoe, Frontenac-Addington, Lambton East, Middlesex East, Muskoka-Ontario, Port Arthur-Thunder Bay, Timiskaming-North Victoria, Waterloo South and Wellington North. Total ten.

Liberal gains from Conservatives: Lambton West. Total one.

Liberal gains from Progressives: Bruce South, Glengarry, Huron South and Middlesex West. Total four.

Conservatives also won four new or revised seats: Essex East, Hastings-Peterboro, Prince Edward-Lennox, and Stormont. Total four.

Manitoba.

Conservative gain from Liberal: Winnipeg South.

Conservative gains from Progressive: Marquette, Nepewa, Nelson, Portage La Prairie, Selkirk and Springfield. Total six.

Conservatives also won the revised seat of Winnipeg South Centre.

Liberal gain from Progressive, Provencher (one).

Liberals also won revised seat of St. Boniface.

Labor gain from Liberals, Winnipeg North (one).

Saskatchewan.

Liberal gains from Progressives: Assiniboia, Battleford North, Prince Albert, Saskatoon, Swift Current and Weyburn. Total six.

Liberals also won new seats of Melford, Melville, Willow Bunch and Yorkton. Total four.

Progressives won new constituency of Long Lake.

Alberta.

Conservative gain from Progressives, Edmonton East (one).

Conservative gain from Labor, Calgary East (one).

Conservative gain from Independent, Calgary West (one).

Liberal gains from Progressives: Edmonton West, Medicine Hat (two).

British Columbia.

Conservative gain from Liberals, Fraser Valley (one).

Conservative gains from Progressives: Cariboo, Kootenay West (two).

Liberals won new seat of Vancouver North.

PASSED A CROCK ON CHEMONG LAKE

Indian Fined $50—Companion Nearly Drowned and Mother Complained.

The place other than his dwelling as prescribed by the Ontario Temperance Act for the possession of liquor in the case of a Curve Lake Indian was on Chemong Lake, and for that offence Magistrate Langley imposed a fine of $50. The accused passed a bottle to another young man from the Curve Lake resort while they were paddling on the lake, and as a result the youth who had shared "the crock" was subsequently nearly drowned. His mother complained to Provincial Constable Maker and hence the case in the county court.

PIANO SALESMAN IS SENT TO JAIL

Wilfrid Lawson Given Three Year Sentence For Forgery.

Wilfrid Lawson, piano agent and salesman, was sentenced by Magistrate Langley this morning to three years in the penitentiary at Kingston, on each of twelve charges of forgery to which he had pleaded guilty and elected summary trial. The sentences will run concurrently.

Appearing in police court today on remand, Mr. Lawson said that he placed himself entirely in the hands of the court, with an appeal for clemency.

"I don't enjoy the best of health," he told Magistrate Langley in answer to the question as to whether he had anything to say before the decision of the court was pronounced. "I have had heart trouble for some time and have been under the care of my physician."

That was his only plea, spoken in a low voice that scarcely carried to the bench.

Crown Attorney Hatton, in asking that sentence be passed on the prisoner, said: "In the opinion of the Crown as represented by myself, this case shows no extenuating circumstances at all. Poor people were robbed of their monies, and the crimes committed were such that according to the Code, the prisoner would be liable to imprisonment for life if the penalties were applied to the limit. These things were going on for 3 years, and the amount of defalcations which the Crown has been able to trace amount to about $7,000, and we haven't disclosed all of it yet. In addition, there were legitimate commissions coming to this man, possibly another $7,000, but there is nothing whatever to indicate what has become of all this money."

Mr. Hatton remarked that it was difficult to understand where these sums had gone to in view of the reports of the financial condition of Mr. Lawson's family.

One of the Frauds.

"It is all very well to be lenient time after time," the Crown Attorney continued, "but punishment is intended to prevent a repetition of them, and if the Court is too lenient they will continue to go on. One of the charges is that the prisoner appropriated to himself the proceeds of the sale of a piano which was owned by a woman of sixty years and had lately left this city after selling her furniture. There is no trace of what became of the money. The piano was sold, and the proceeds, $500 I am told, were put away by him. At any rate, the woman never got a dollar and is not likely to. And there were other poor people who were subjected to similar treatment.

If there is any excuse, what is it? All we can get is that this man should not have been in business, that he didn't know how to look after it. That's a poor excuse. Any man in business at least should know enough to give to people the money that belongs to them. If this sort of thing were allowed to go on, legitimate business would be at an end."

'A Mask of Flint."

Magistrate Langley said he was called upon to perform a painful duty. "But in these cases, as Mr. Justice Grant properly said the other day, magistrates must present a mask of flint. Your case is particularly sad in some respects, but apparently you have gone along the line of systematic fraud in this community. You have not even told us what has become of the money. The inference is that you lost it in business, but it may be covered up some way.

Mr. Lawson interrupted with the statement: "No, your worship, that is not so."

"Well, I accept your word," replied Mr. Langley. But it was so systematic that it must be looked at in that light."

The Magistrate pointed out the threefold purpose of punishment of prisoners: First as a penalty for the offence that has been committed; second, as an example to the community, and to deter others; and, third, as a means of reforming criminals. After taking into consideration all the circumstances, Mr. Langley said he had decided to inflict the punishment of three years in the penitentiary.

"You will have time to reflect on your conduct, and I think the ends of law will be met," said His Worship. "I hope this will be an example to any one who may set out on a career of that kind."

Coughs and Colds

Are dreaded by Mothers who do not know of Dr. Chase's Syrup of Linseed and Turpentine.

What a weight of responsibility rests on the mother of the family during the cold weather season. In every cough and cold she seems to hear the warning of serious developments. She dreads croup, bronchitis, pneumonia and consumption and realizes that these are the natural result of neglected colds.

But Dr. Chase has provided a prompt relief for coughs and colds and a preventive of more serious ailments of throat and lungs, in his Syrup of Linseed and Turpentine.

This medicine is so well-known that only a reminder is necessary to most people to recall its effectiveness in relieving croup, bronchitis, asthma and all forms of throat and bronchial troubles.

FOOT TORTURES ENDED!

USE REUDEL BATH SALTRATES

MORE THAN A BATH SALT

FOR immediate relief, one refreshing, healing and antiseptic foot-bath in the oxygenated water produced by Reudel Bath Saltrates is all you need. This solves for anyone the problem of how to get rid of the intense torture produced by sore, tender, tired, aching, burning smarting and swollen feet, weak arches, corns, callouses, blisters, or any other bad foot troubles. **Nothing else will do.** All druggists have Reudel Bath Saltrates in packages of convenient size and at low price. Obtainable at most drug stores for 50c or direct from the distributors Macnamara Limited, New Birks Building, Montreal

IRWIN'S

DRESS WELL AND SUCCEED CAMPAIGN

Election excitement being now over, it is time to get down to business.

The young man must be dressed well to get business now-a-days, and getting business means holding and improving your job.

It's our job to dress you well—so well that the first stepping stone to success will have been taken.

We know that we are doing our job well, too. When the business go-getter gets outfitted here he feels like a new man, ready to do the best that is in him.

GROUP 1
O'COATS
A good weight coat in all wool. Tweeds and Blues.
$24.50

GROUP NO. 2
O'COATS
This includes our stock of Scotch Tweeds and Beaver Cloths.
$34.50

GROUP 3
O'COATS
These are the very finest grades of Beavers and Scotch Tweeds. Highest class tailoring.
$49.50

SPATS English make purely, leather bound, heavy weight felt; all sizes $3.50

SCARFS Buy a white scarf to wear with your blue coat. Excellent value 2.50

R. A. IRWIN & CO. 337 George

Peterboro's Most Modernly Equipped Men's Shop

HERE'S WHERE YOU SAVE MONEY

Worn Out Goloshes Need not Be Thrown Away

We Rebuild Them at Little Cost

IF YOUR GOLOSHES LOOK PAST REPAIR

LIKE THIS

WE CAN MAKE THEM AS GOOD AS NEW LIKE THIS

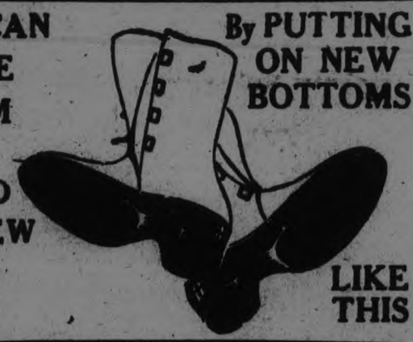

By PUTTING ON NEW BOTTOMS

LIKE THIS

LOOK UP YOUR OLD GOLOSHES NOW

Don't Buy New Ones Before You Have To

You last season's Goloshes may be as delapidated and look past repairing, like those in the illustration above. Even so, don't throw them away. Bring them to us and, by our new process, WE'LL REBUILD THEM WITH ENTIRE NEW RUBBER BOTTOMS, returning them to you in practically their original newness—sturdy and strong and weather-proof—GOOD FOR MANY MORE MONTHS OF HARD WEAR.

BIG SAVING FOR THE WHOLE FAMIL

We are equipped with special machinery for renewing all kinds of Goloshes—men's, women's and children's. You all know the cost of new ones, and can readily figure from our charges for this work the considerable saving effected for yourself and family by letting us rebuild your wornout Goloshes instead of buying new ones.

GOLOSHES REBUILT WITH ENTIRE NEW BOTTOMS AT THE FOLLOWING PRICES:

Men's all sizes and styles, pair $1.75
Ladies' all sizes and styles, pair $1.75
Misses' all sizes and styles, pair ..... $
Children's all sizes and styles, pair ..... $

REASONABLE RATES FOR MINOR REPAIRING

M. VENERANDA, Model Shoe Stor
Just below Turnbull's 196 Simcoe St

IT WILL PAY YOU TO TRAVEL 10 MILES TO BUY AT

ROGOWS

Over-Loaded Sale

ROGOW'S BUYING
HAS MADE ANOTHER BIG SCOOP
—BUT IT OVERLOADED OUR RACKS

OVERLOADED them with the smartest Coats and Dresses you will see for a long time. Choice models from one of our most notable makers. Bought in groups, FOR CASH, AT BARE PRODUCTION COST PRICES.
Now we must reduce these stocks immediately. We bought them "right" and we are going to offer them at prices that will move them quickly into the hands of pleased buyers.
When ROGOW announces a Sale all Peterboro looks for a big value-giving event. This OVERLOADED SALE will be no exception, only it will be greater than ever—the values even more sensational, the savings bigger for you. We ask you only to come and see these garments for yourself. Compare the quality, the style and the prices with any others—and then you will see what worth-while savings are here offered.

Consider These Remarkably Values in Ladies' Winter Coats

Manufacturers Purchase of COATS

Very latest modes in velours, suedines and duvetyns. Lined throughout and warmly interlined. Fur trimmed collars and cuffs. Some with the new flare skirt and fur trimmed hems. All the newest shades—wine, sand, taupe, blue, green, black and navy. Tastefully trimmed with pleats, tucks or embroideries. All sizes. Good value at $25.00. OVERLOADED SALE price ....

$14.95

35 Exclusive Models

Distinctive, individual styles in the latest New York and Paris modes. Made in the best quality suedine and needlepoint cloth, with fashionable flare and in the new 42-inch short coat. Tastefully trimmed with fitch, mink, opossum, beaver, etc., on collar, cuffs and hem. All are richly lined in crepe de chine and warmly interlined, and suggest the most distinctive shades of brown, several of the new plumage tones and aristocratic black. Coats that would be bargains at $50.00. OVERLOADED SALE price ....

$34.50

One Group of Fine Velour Coats

In sand only. Some have fur collars and cuffs. Lined and warmly interlined. A smart Coat that would be good value at $17.50. Clearing at OVERLOADED SALE price for.......... **$9.00**

Black Marvella Coats

All good quality. Well tailored, with fur collars and cuffs. Lined with crepe de chine and warmly interlined. A very warm, dependable Coat, made to sell up to $49.50. All sizes. A wonderful opportunity at the OVERLOADED SALE price of. **$25.00**

Man'f's Purchase of Coats

In velours, suedines and duvetyns. In wine, sand, taupe, blue, green, black and navy. With fur collars and cuffs of mink, American opossum, beaver and squirrel. Sizes 16 to 20. Good value at $39.50. An irresistible opportunity to obtain a dependable, stylish Coat for.......... **$24.50**

15 Only Ladies' Suits

In the very best tricotines and Poiret twills. With crepe de chine lining. Smartly tailored and daintily finished. Made to sell at $45.50. A real opportunity. One only to a customer. OVERLOADED SALE, **$15.00**

12 Only Balbriggan Suits

In popular shades, with the new high neck and long sleeves. Sizes 16 to 20. Well tailored. Stylish outfits. Regular up to $12.50. Clearing at OVERLOADED SALE price of.... **$7.95**
(One only to a customer.)

Clearing Every Blouse in the Store—48 Only.

Made of good quality broadcloth in sand, white, natural, mauve and blue. With the new high necks and long sleeves. Sold regularly for $3.50. One only to a customer. OVERLOADED SALE price.......... **$1.00**

50 Extra Quality Canton Crepes

Also some beautiful plain silks, in navy, sand, black, lipstick red and the newer shades. Trimmed with fashionable flares, frills and embroidery. Sizes 16 to 20. Regular values, $24.50. OVERLOADED SALE price....... **$11.75**

STORE CLOSED ALL DAY TODAY (FRIDAY)
...oup these garments for your easy ...ction and to mark down all prices. ...ay and next week will be big days ...vings.

...a Sales ...o assure ...mpt and ...urteous service.

Special purchase of manufacturers' best models and our own regular stocks. Every beautiful dress in the Store offered at greatly reduced prices.

35 Misses Canton Crepe Dresses

Some satin-faced. Dainty models smartly trimmed with silk flares, embroideries and beaded designs. Navy, black and sand shades. In sizes 16 to 20. $25.00 values offered in this OVERLOADED SALE at the amazing price of.......... **$9.50**

25 Misses Dresses

One only to a customer. Very attractive models in satin crepe (some satin-faced), in sand, navy and black. Various modish trimmings. $17.50 values at this OVERLOADED SALE price.......... **$6.50**

75 Newest Style Dresses

In "Baronet" satin-faced Canton crepe. Delightful checkered patterns. The smartest flare styles, with high necks, long strap-finished sleeves with silk tassels. Some fur trimmed. A charming Dress for all occasions. All sizes. Made to sell regularly for $30.00. OVERLOADED SALE price, **$17.50**

Manufacturers Purchase of Flannel Dresses

Tailored by one of the best known makers of high-grade ladies' garments. All popular shades, in one and two-piece Dresses. Tastefully trimmed with velvet, with braid or with buttons. New style high neck, with the smart long sleeves. Convertible collars. All sizes included. Good values at $10.50. OVERLOADED SALE price...... **$5.95**

Fifteen Only Velveteen Dresses

One and two-piece Dresses in fashionable flare, fur trimmed, with high neck and long sleeves daintily finished with straps. Trimmed with buttons and embroideries. Some have belts, others are the popular long-waisted design. Colors are black, brown and navy. All sizes. Values to $22.50. OVERLOADED SALE price.......... **$14.95**

EVENING GOWNS

Very new styles in rich silk georgette, with graceful flare bottom effects trimmed with lace. Some with and others without sleeves. All the newest popular shades. Sizes 16 to 20. Regular value, $22.50. OVERLOADED SALE price **17.50**

Doors Open 9 a.m. Saturday Morning

Rogow's Style Shop

Make sure of the address. Look for the Overloaded Sale signs.

440½ GEORGE STREET

...R OF BROCK AND GEORGE PETERBOROUGH

Results by Provinces

(Continued from Page 1).

MANITOBA (17 Members).

	Liberal.	
St. Boniface	D. J. P. Howden	1900
	Conservatives:	
Portage La Prairie	Rt. Hon. Arthur Meighen	1070
Marquette	H. A. Mullins	533
Springfield	T. Hay	302
Selkirk	H. M. Hannesson	245
Neepawa	T. G. Murphy	143
Winnipeg, South	Hon. Robt. Rogers	1700
Winnipeg, South Centre	W. W. Kennedy	1300
	Progressives.	
Brandon	Robt. Forke	1000
Dauphin	W. J. Ward	300
Souris	J. Steedsman	245
Nelson	T. W. Bird	371
Lisgar	J. L. Brown	283
MacDonald	W. J. Lovie	2000
	Labor	
Winnipeg, North	A. A. Heaps	914
Winnipeg, North Centre	J. S. Woodsworth	1200
	In Doubt.	
Provencher	A. L. Beaubien, Progressive, leading.	
Total—17.		
Prescott	G. Evanturel	1507
Waterloo, North	W. D. Euler	4208
	Progressives—2	
Grey, South East	Agnes McPhail	846
Huron, North	J. W. King	949
Quebec, Argenteuil	Perley (Cons. gain from Lib.)	300
Bagot	Marcille, Lib.	746
Beauce	Lacroix, Lib.	4300
Beauharnois	Raymond, Lib.	1500
Belle-Chasse	Fournier, Lib.	2000
Berthier--Maskinonge	Gervais, Lib.	2000
Bonaventure	Marcil, Lib.	550
Brome, Mississiquoi	Kay, Lib.	3500
Cartier	Jacobs, Lib.	3036
Chambley-Vercheres	Langlois, Lib.	1781
Champlain	Desaulniers, Lib.	4000
Charlevoix-Saguenay	Casgrain, Lib.	2000
Chateauguay-Huntingdon	Robb, Lib.	1250
Chicoutami	Dubuc, Ind. Lib.	2000 (new seat)
Compton	Letellier, Lib.	1100
Dorchester	Cannon, Lib.	347
Drummond Arthabaska	Girouard, Lib.	5000
Gaspe	Lemiux, Lib.	500
Hochelaga	St. Pere, Lib.	8345
Hull	Fontaine, Lib	
Jacques Cartier	Rheame, Lib.	2163
Joliette	Denis, Lib.	2000
Kamouraska	Bouchard, Lib.	900
Labelle	Bourassa, Ind., gain from Liberals	
Lake St. John	Sylvester, Lib.	2000
La Prairie, Napierville	Lanctot, Lib.	1200
L'Assomption, Montcalm	Sequin, Lib.	5026
Laval, Two Mountain	Lacombe, Lib.	2000
Lasarie, Outremont	Mercier, Lib.	2704
Levis	Dussault, Lib.	2000
Lislet	Fafard, Lib.	1500
Lotbiniere	Verville, Lib.	2100
Maisonneuve	Robitaille, Lib.	4933
Matane	Dionne, Lib.	2000
Megantic	Roberge, Lib.	4450
Montmagny	Laflamme, Lib.	700
Wright	Perras, Lib.	
Yamaska	Boucher, Lib.	400
Mount Royal	White, Cons. (new seat)	9143
Nicolet	Descoteaux, Lib.	2626
Port Neuf	Deslisle, Lib.	1500
Quebec East	Lapointe, Lib.	2780
Quebec South	Power, Lib.	1619
Quebec, Montmorency	Lavigueur, Lib.	2000
Quebec West	Parent, Lib.	832
Richelieu	Cardin, Lib.	2930
Richmond, Wolfe	Tobin, Lib.	6000
Rimouski	Fiset, Lib.	1500
St. Annes	Guerin, Lib.	456
St. Antoine	Bell, Cons. (gain from Liberals)	566
St. Denis	Denis, Lib.	6439
St. Henri	Mercier, Lib. (new seat)	8385
St. Hyacinthe, Rouville	Morin, Lib.	3500
St. James	Rinfret, Lib.	7668
St. John's, Iberville	Benoit, Lib.	1486
St. Lawrence, St. George	Cahan, Cons. (gain from Libs.)	983
St. Mary's	Deslauliers, Lib.	9941
Shefford	Boivin, Lib.	10400
Sherbrooke	Howard, Lib.	1455
Stanstead	Baldwin, Lib.	1494
Temiscouata	Pouliot, Lib.	1732
Terrebonne	Provost, Lib.	3608
Three Rivers, St. Maurice	Bettez, Lib.	6724
Vaudreuil, Soulanges	Wilson, Lib.	1000
	NOVA SCOTIA.	
Halifax	Black, Cons.	7909
Halifax	Quinn, Cons.	7520
Annapolis, Digby	Short, Cons.	118
Shelburne, Yarmouth	Hatfield, Lib.	404
Colchester	McNutt, Cons.	2992
Queen's, Lunenburg	Duff, Lib. (5 polls missing)	401
Pictou (2 polls to hear from)	Cantley, Cons.	2058
Hants, Kings	Foster, Cons. (1 poll missing)	1023
Cumberland	Smith, Cons.	2115
Richmond, Cape Breton West	MacDonald, Con (8 polls missing)	760
Inverness (16 polls missing)	McDougall, Cons.	1153
Cape Breton South	MacDonald, Cons.	4993
Cape Breton, North Victoria	Johnston, Con. (13 pollsmissing)	2836
Antigonish, Guysboro	MacDonald, Lib. (6 pollsmissing)	545
	NEW BRUNSWICK.	
Royal (2 polls missing)	Grimmer, Cons.	2115
Restigouche, Madawaska	Jones, Cons.	2058
York, Sunbury (7 polls missing)	Culligan, Con. (1 poll missing)	1498
Northumberland (5 polls missing)	Hanson, Cons.	5362
Kent (6 polls missing)	Fish, Cons.	1495
Westmoreland (2 polls missing)	Doucet, Cons.	764
Gloucester (7 polls missing)	Price, Cons.	3978
Saint John, Albert	Robichaud, Lib.	763
Saint John, Albert	MacLaren, Cons.	5295
Victoria, Carleton	Bell, Cons.	4943
	PRINCE EDWARD ISLAND.	
Queens	Jenkins, Lib.	884
Queens	Mackinnon, Cons.	11
Prince (1 poll missing)	MacLean, Lib.	1410
	ALBERTA	
	Conservatives Elected.	
Calgary, West	Bennett	4000
Calgary, East	Davis	2000
Edmonton, East	Bury	1000
	Liberals elected	
Edmonton, West	Stewart	1800
Medicine Hat	Gershaw	1600
Athabasca	Cross	900
	Progressives Elected	
Red Deer	Speakman	500
Camrose	Lucas	300
Bow River	Garland	400
Lethbridge	Jelliff	350
Vegreville	Boutillier	1200
MacLeod	Coote	500
Acadia	Gardiner	700
Battle River	Spencer	1800

KIWANIANS HEAR OF MINE DEVELOPMENT

Mr. Ackerman Tells of the Rouyn District— Compared With Ketchecum.

The development of mining from its earliest stages to the position it occupies in Canada was the subject on which Lt. Col. Ackerman addressed the Kiwanis club at their weekly luncheon today. In the course of his subject Col Ackerman spoke of the new claim in Rouyn, the Waite property in which he is vitally interested, and which is situated just north of the famous Noranda mines. The speaker said that the district of Rouyn was very similar in appearance to Ketchecum, north of Peterboro and was of the opinion that some day there would be mining developments carried on there. Wilfred Huycke acted as booster, and the prize winners were Walter Oke, William Detlore and Joe Wearing.

PROVENCHER LIBERAL.

WINNIPEG, Oct. 30.—(Canadian Press).—The election of E. Comeault, Liberal, in the hitherto doubtful constituency of Provencher, was conceded late this morning. He has a majority of about 100 over his Progressive opponent, A. L. Beaubien.

BOWEN ABLE TO HOLD HIS SEAT IN PARLIAMENT

Led Hon. Vincent Massey By 998 Votes in Durham.

CAPTURED TOWN.

Port Hope Gave Massey His Only Urban Majority in Riding.

MILLBROOK, Oct. 30.—No subdivision in Cavan or Millbrook gave a majority to the Hon. Vincent Massey in his campaign for election in Durham. Four municipalities, Port Hope town, Hope township, Clarke township and Darlington township, gave him a majority, while Millbrook, Newcastle, Bowmanville and the townships of Cavan, Manvers and Cartwright gave majorities for F. W. Bowen, the Conservative candidate. Mr. Bowen's final majority was 998.

Returns for Millbrook and Cavan are as follows:

Cavan.

Ward 1—Bowen 148, Massey 41; majority for Bowen 107.
Ward 2—Bowen 123, Massey 90; majority for Bowen 33.
Ward 3 — Bowen 144, Massey 103; majority for Bowen 41.
Ward 4— Bowen 126, Massey 114; majority for Bowen 12.
Ward 5—Bowen 121, Massey 101; majority for Bowen 20.
Total majority for Bowen 213.

Millbrook.

Ward 1—Bowen 138, Massey 83; majority for Bowen 55.
Ward 2—Bowen 131, Massey 84; majority for Bowen 47.
Total majority for Bowen 102.

Majorities for Bowen in the riding and for Massey:

Millbrook	102
Cavan	213
Manvers	542
Newcastle	11
Bowmanville	586
Cartwright	332
Total	1786
Port Hope	187
Hope Township	224
Clarke Township	39
Darlington	338
Total	788

Total majority for Bowen 998.

In the 1921 election, which was a three cornered contest, the figures for Durham were:

Bowen (Con.) 5,011, Reid (U. F.O.) 3,719; Preston (Lib.) 3,493; Bowen's majority over Reid 1,292.

"Money is made to be counted, and women to be beaten" is an old saying in Hungary, where wives are required to address their husbands with the most humble respect.

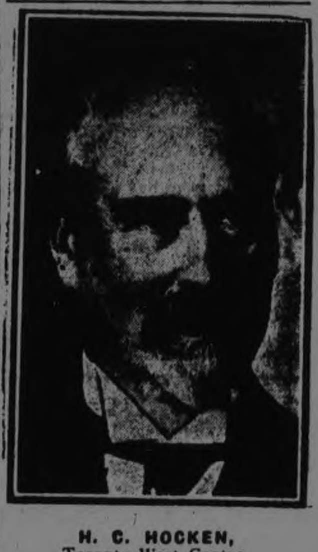

H. C. HOCKEN,
Toronto West Centre.

The Home of Better Shoes

NEW SHOES - AT - GRANT'S

We have just received a large shipment of Men's, Women's and Children's Shoes.

These shoes are made on the newest lasts and patterns.

Reasonably priced.

LADIES' SHOE SHINE STAND
All kinds of shoes cleaned
Shoes dyed black or brown.

D. C. GRANT
330 GEORGE STREET
Phone 367

NEW YORK TEAM COMPOSED OF CANADIAN STARS

Fixtures Have Been Arranged For This Season's Hockey League Competition.

21 GAMES AT HOME.

Professionals and Amateurs Will Play in Madison Square Rink Garden.

NEW YORK, Oct. 30.—(Canadian Press).— Forty-two hockey games bringing into action intercollegiate professionals and amateur teams will be played in the new Madison Square Garden rink between December 15 and March 15.

The New York team in the National Hockey League will play 21 games before Metropolitan audiences. Twelve games will contested between teams of the Eastern amateur hockey association, while the remainder will be made up of contests between college and school teams..

The New York professional players will assemble at Niagara Falls for practice November 9. Their first league game will be at Toronto, November 26. Three games will be played before the team makes its debut in New York. The New York "pro" team will be made up entirely of Canadian stars. The list includes Vernon Forbes and Jack Lockhart, goalkepers; Joe Simpson, Roy Hickey, Ken Randall and Chas. Langlois, defense; Billy Burch, Earl Campbell, Red Green, Shorty Green, Alex McKinnon, Mickey Roach, Crutchy Morrison, Billy Cameron and George Prodgers, forwards Ten of the players were purchased from Hamilton, Ont., three were bought from Edmonton, two from Montreal and one from Ottawa.

TEX RICKARD CHOOSES YOUTHFUL CANADIAN WHO USED TO CARRY HIS SKATES TO BED

Billy Burch Becomes Captain of the New York Hockey Team — A Player Who Determined to Make Himself Level-Headed—And Did It.

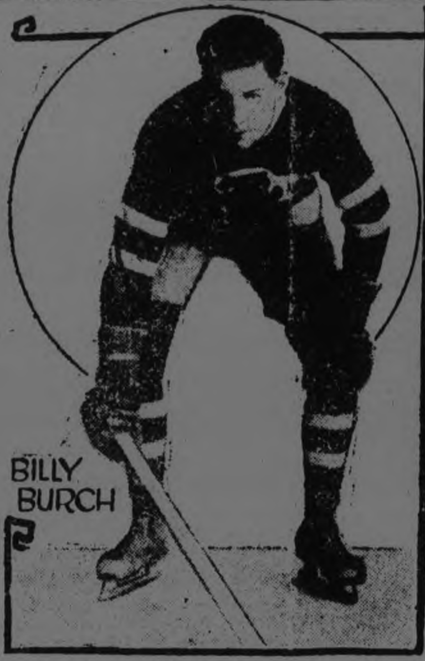

AGE 6

Tex Rickard, as keen a gentleman as ever made sport a business instead of a pastime, has committed himself to the spending of large sums of money to popularize the Canadian game of hockey in the large metropolis of New York.

Mr. Rickard is rarely casual in the matter of spending large lumps of money. When he sends it out, he usually expects it to return again with plenty of interest.

It seems safe to assert, therefore, that Mr. Rickard expects hockey games to be highly popular and quite important affairs.

With this theory in mind, it is interesting to note that this same Mr. Rickard, his agents, legal representatives, servants or scouts have picked a young Canadian, of short professional experience and only 25 years old, to captain the ice heroes who are to dazzle the sophisticates of Gotham and bring them to their feet in cheering multitudes at stated dates this coming winter.

Billy Burch, last year playing with the Hamilton, Ontario, pro. team, is the young gentleman under discussion.

Naturally, he is a good hockey player. He commenced at the mature age of four and has continued, weather permitting, ever since. Had there been any eagle-eyed gentleman, interested in the game on hand, when Mr. Burch commenced his preliminary cantering about slippery surfaces 21 years ago, they might possibly have foreseen what has now taken place—to some extent at least.

For young Mr. Burch—or Billy as he was then called and still is for that matter—was not satisfied with the training hours allotted to him on the backyard rink by his mother. He skated vigorously from the back steps to the back fence and back again and performed various juvenile antics in between but was not content to leave it at that.

When the time came to go into the house and go to bed, he obeyed without discussion. He only made one qualification. He took the skates with him. He did this so often that taking skates to bed became a sort of tradition. Confronted with this evidence, one would not have needed the abilities of a Lou Marsh to state confidently two decades ago that the boy would probably grow up and be an excellent hockey player.

The more or less technical aspects of the case can be dismissed by simply stating that he had played hockey in Toronto on a host of teams, has been a professional player for two years and last year, as star centre of the league-leading Hamilton club, was awarded, by a jury of ten, the Hart Trophy as the league's most valuable performer.

He Criticised Himself.

Contrasted with this is the fact that shortly before his entrance into the ranks of the pros. Billy Burch was a hot-headed young player and generally rated as such. His impetuosity led him into numerous mix-ups, many of which resulted in penalties. On many occasions he took short vacations at the urgent request of the officials and sat at the side of the ice for a few minutes.

Then he seems to have realized exactly what he had been doing. Without reading such inspirational volumes as "The Power of Will" or submitting himself to the nearest professor for psycho-analysis he proceeded to take himself in hand. He criticized his own actions as severely as any dramatic critic with indigestion ever panned a poor production.

He got results, one of them being the Hart Trophy and another the reputation he now has as perhaps the cleanest player in Canadian pro. hockey. Last year, Fred Hooey of Boston who is considered the paer of United States experts in hockey matters picked the young Canadian as centre for the all-star team which he trotted out on paper at the conclusion of the season.

The little affair of checking his own hot-headedness labels Billy Burch as a person of considerable intelligence and common-sense and must have been one of the deciding factors in Tex Rickard's choice. For if there is one thing above all others necessary for the captain of a hockey team which is to play on the edge of the bright lights of Broadway, it is a head that is level without being solid.

Billy Burch's standing as one of the cleanest, most conscientious and hard-working of hockeyists throws an interesting and highly favorable sidelight on the whole question of hockey as a business.

When he finally attained it there was a noticeable change in his opponents' attitude towards him on the ice. Were conditions in professional sport what the wise croackers claim, it would be reasonable to suppose that members of other teams, knowing his decision for coolness and straight tactics, might have attempted to take advantage of it on the assumption that they might be able to put over a fair amount of questionable stuff without a come-back.

The opposite happened. Players opposite almost invariably turned in a clean game. All of which is, as the old lady said when she saw a baby gazelle for the first time, quite interesting and rather nice.

To be picked as a Rickard lieutenant was a distinct tribute to the young Canadian. Rickard is an astute selector, taking a great many other things then mere playing prowess into consideration. There are a goodly number of highly-touted players already in the States, either importations or home-brew products and compared to some of them Billy Burch lacks length of service and experience. There is Mr. Drury, the ex-pride of Port Colborne and quondam wizard of America's Olympic entry. There are the speedy gentlemen of the Pittsburg Yellow Jackets and a quantity of others, not to mention those mile-a-minute towsled Scandinavian miracle-men who used to come out of the lumber camps and play breathless hero roles in the odd hockey stories that appeared from time to time in United States periodicals. Surely there must still be one or two of those wonder-workers hidden among the sticks.

But the 25-yearold player who used to take his skates to bed with him got the call.

More Sold than Any Other Brand

Wilson's BACHELOR CIGAR

10c

Millions monthly bring content to Canadians in every province.

FROZEN GROUND HINDERS DRILL

McGill Practised Defensive Line System For Game on Saturday.

TOOK NO RISKS.

MONTREAL, Que., Oct. 30.—(Canadian Press).— McGill were cheated out of heavy scrimmaging they had planned to put in this afternoon as a final spurt prior to meeting Ottawa in an exhibtion game at the Capital Saturday. The frozen ground was a bit too dangerous for Shaughnessy to take any chance on injury to players.

However, the first string squad were taken behind the goal posts where the turf was soft and the red and white put in a useful drill of an hour practising a defensive line system designed to halt the smashing game played by the Senators.

Shaughnessy did not announce the squad he would start against the Big Four leaders, but from the positions he played and the signal drill it appears that he is set on starting the majority of his seniors and not a lot of substitutes. Grassick, a speedy half-back who has shown great promise for the past two years at McGill, but who was ineligible for senior football, was worked as the secondary defense half. Otherwise the squad was practically the same as that which played against Queen's last week. Blair, Gordon and Hammie Boucher were badly battered in the Queen's game. Boucher will probably give way to Dick Woodruff at right inside, but Blair and Gordon will likely be used.

CAMPBELLFORD NEWS.

CAMPBELLFORD, Oct. 30—Mr. and Mrs Thos. Chapin and Mrs. Peter Meiklejohn motored to Belleville on Saturday.

Mr. and Mrs. Thos. McCook motored to Peterboro on Monday to attend the funeral of the late Frank Montgomery.

Mr. Richard McKelvie left on Monday for Toronto for a few days.

Mrs. Wm. Moxam and children of Prince Edward, who have been visiting Mrs. Hearst, returned home on Monday. Mr. and Mrs. Drummond who have been at Mrs. Hearst's for the past week left for their home in Winnipeg on Tuesday.

Mr. Petersen and Mr. Allan of Trenton spent the week end with Mr. and Mrs. James Jones..

Mrs. Harry Cassan returned from Napanee on Sunday.

Mrs. Thad. Patrick received word Wednesday that her uncle, Mr. John Wood, who lives near Warkworth, was seriously injured when he fell from the mow of the barn to the barn floor.

Friends of Mr. Chas. Palliser will regret to know he is ill.

Mrs.. Wm. Atkinson spent the past few days visiting Mrs. Alf. Atkinson at Crow Bay.

Miss Essie Cassan and Mr. N. Hayen motored to Napanee on Sunday.

Mr. and Mrs. Bert Ferguson left on Monday for Toronto and Stratford for a few days. On their return they will reside at Port Colborne where Mr. Ferguson will work.

A number of friends and relatives of Mr. Peter Shapter, Centre street, gathered at her home Monday evening in honor of her birthday. A pleasant evening was enjoyed by all and Mrs. Shapter received many nice gifts.

Mrs. Thos. McCook entertained a few ladies Tuesday afternoon at euchre.

Mr. and Mrs. Malcolm Cook and children of New Liskeard are visiting Mr. and Mrs. L. A. Denike and other friends in town.

Miss Bernice Stillman is visiting at the home of her parents, Mr. and Mrs. John Stillman.

Miss Renwick of Westwood and Miss Ivey of Mather's Corners spent the week end with the latter's parents, Mr. and Mrs. John Ivey.

Some of the toboggan slides at Swiss winter resorts are nearly a mile long.

SCOTTISH BOXER TO VISIT STATES

Milligan is Welter and Middleweight Champion of British Isles.

NEW YORK, Oct. 30.—(Canadian Press).—Tommy Milligan of Scotland, welterweight and middleweight champion of the British Isles, is planning his second invasion of America. Jesse McMahon, new matchmaker of Madison Square Garden, today announced he had signed Milligan for three matches in this country, terminating with a title contest with Mickey Walker, world's welterweight champion.

GROVE ELECTED TO WIN FROM MASONS

Game Poorly Patronized as Returns Were Received at Town Hall.

LAKEFIELD, Oct. 30—Due to the fact that election returns were coming in over the radio at the Town Hall the Grove-Mason battle in the rink was very poorly attended. Grove was victorious by a score of 19-13.

The line-up:

Grove — Moore, p; Griffiths, c; Barnard, 1b; Wood, 2b; Carl, 3b; Robertson and Pullen, ss; Loosemore, rf; Cockelmine, lf; Boultbee, sub.

Masons—Grier, p; C. Northey, c; Stabler, 1b; Dench, 2b; Junkin, 3b; C. Northey and B. Wannamaker, ss; Hamblin, rf; Burrows, lf.

Score by innings:

Grove	3	0	6	0	1	0	0	5	4
Masons	3	1	0	3	3	3	0	3	0

Umpires — Chittick and Woodhouse.

Another new record in connection with the recent world series—Jim Corbett picked the winner.

BIG FOUR GIANTS GETTING READY FOR SATURDAY

Ice Upset Nicholson's Plan For Early Morning Workout.

DRILL AT EVENING.

Argonauts Will Field Their Strongest Side in Effort to Win.

MONTREAL, Que., Oct. 30.—(Canadian Press).—Montreal's preparations for the important Big Four rugby tilt with the Toronto Argonauts here Saturday afternoon were given a severe setback by the weather man yesterday. Coach Nicholson had his squad in the field house over night so as to give them a morning workout, but when he arose early and saw the ice-covered gridiron he returned to slumber and shut off the alarm that had been set to awaken the footballers.

The result was the players had to postpone their drill until this evening and even then the gridiron was in none too good condition for a real scrimmage and the artificial light also tended to limit the work that Nick could give his candidates.

A light drill tomorrow will complete the Winged Wheelers' preparations for the meeting with the Argos squad. Argos play much the same style of pounding game that was shown by Ottawa against Montreal last week end and Nicholson has a better idea of what to expect than he had prior to the contest with the Senators.

Argos will arrive early to-night from Toronto and after changing at the hotel into their uniforms will hold a signal drill in secret at the McGill Stadium as a means of shaking the train stiffness from their bodies.

Against Montreal Coach Rodden will send the strongest squad that he can muster for the double blue.

Coach Nicholson has n definitely announced his team for Saturday, but it is expected that the players will start in the following order:

Flying wing, McCaig; halves, Russel, Booth and Paterson; quarter, Sheppard; snap, Hamilton; insides, Starke and Carruthers; middles, Ryan and Foran; outsides, Robinson and Consiglio.

Injuries have depleted the Montreal squad and Coach Nicholson will have few experienced substitutes on whom to count. For the backfield he will have Earl Whittall only, although he will be a bit better fortified on the line, with Work, Lane, Lewis and Parkes available for duty, and at the outside berths, Dunc Anderson, Pete Mill, Macdonald and Colon will be ready to go in on a second's notice.

SECOND TIME WINNER.

Second Time Winner—C ....

For the second time in her golfing career Miss Glenna Collett, of Providence, R.I., enjoyed the thrill of accepting the trophy emblematic of the women's golf championship of America. Photo shows Miss Collett being presented with a cup by James D. Standish, vice-president of the U.S.G.A., following her victory over Mrs. Alexa Sterling Fraser, of Ottawa.

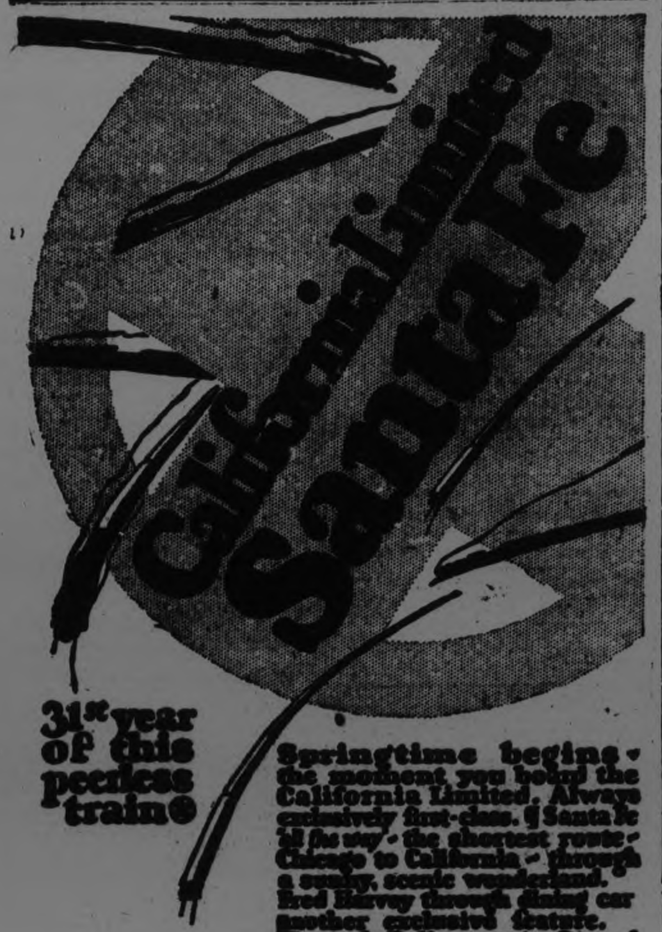

Springtime begins—the moment you board the California Limited. Always exclusively first-class. § Santa Fe 'all the way'—the shortest route—Chicago to California—through a sunny, scenic wonderland. Fred Harvey through dining car another exclusive feature. Through Pullman via Grand Canyon National Park. 5 daily trains to California on the Santa Fe. Will gladly mail picture folders of trains and trip.

G. G. Robertson, Traveling Passenger Agent
F. T. Hendry, General Agent, Santa Fe Railway
Transportation Building, Detroit, Mich.
Phone: Main 6047

PRESENTATION AS RESIDENTS DEPART

Friends of Mr. and Mrs. William Herlihey Extend Good Wishes.

KING'S WHARF, Oct. 30.—A very pleasant time was spent Tuesday evening at the home of Mr. and Mrs. Wm. Herlihey, Sr., when all their friends and neighbors gathered at their home to say good-bye to them and wish them success in their new home. The house was crowded and it was a very enjoyable occasion. Mr. and Mrs. Herlihey, Sr., were presented with a purse of gold and Mr. D. M. O'Leary read an address in which he expressed his regret at losing Mr. and Mrs. Herlihey from the parish as well as from the community in which they lived. Mr. and Mrs. Herlihey have been life long residents of this community and will be greatly missed as they are moving to Lindsay to take up residence together with their children, Miss Lillian, Della and Fred.

During the evening another presentation also took place when the members of St. Luke's choir, Downeyville, presented Mrs. W. Herlihey (nee Carmelita Morrissey) with two leather chairs as a token of esteem in which she was held. She having been organist of the chuurch for the past four years. Mr. Clare Harrington read the following address:

Dear Mrs. Herlihey,—

We the members of the choir have gathered this evening to offer our congratulations and good wishes to you. During your years as choir leader, Mrs. Herlihey, you always have been ready to do your utmost for church and social functions. We are quite sure your efforts in this regard have been appreciated. We are glad that you are remaining in Downeyville and will continue to help us in the future as you have done before. As a token of appreciation we ask you to accept these chairs and pedestal with our heartiest good wishes for a long and happy life.

Signed on behalf of the choir.

Mrs. Herlihey though taken by suprise thanked the members and hoped to see them often in her new home. Dainty refreshments were then served and the remainder of the evening spent in dancing, card playing and social intercourse.

ORLAND NEWS

ORLAND, Oct. 30.—The Orland cider mill is kept busy these days as it seems to be the only way farmers can dispose of the surplus of apples.

Mr. Frank Phillips team ran away today and would have done much damage had it not been for the presence of mind of Paul Reece who when he saw them following him, backed his team and wagon across the road blocking their further progress.

W. J. Latimer is canvassing the farmers for the purchase of several cars of sweed turnips for export.

Walter Reycraft has sold 1200 bushels of turnips which are of excellent quality, and will load them at Brighton the first of the coming week.

Rev. Mr. Woodland is still continuing revival meetings here and is assisted by Rev. Mr. Moffat who is considered an exceptionally good singer and exhorter.

Sam Hazlewood who has been confined to his bed for some days is reported not quite so well.

W. J. Wright who went west to Dutton to pick apples for Mr. B. Clapp has returned home. He reports that the kind of work did not agree with him. He says he left all the rest of the Orland contingent well and hard at work in and around Dutton, Ont.

The prospects for an early winter are many and many sportsmen cast their longing glances over the large flocks of wild geese that are frequently passing over on their way to a warmer clime.

Edward Pool has erected a beautiful monument in his family plot in the R.C. Cemetery this last week.

Very little fall ploughing has been done as yet in this vicinity.

Canada's Greatest Values in

OVERCOATS

All the finest and most fashionable materials to choose from, including:

Blue Chinchillas, Blue Witneys, Meltons, Scotch and Irish Tweeds, Plaid Backs of all Descriptions Irish Friezes, etc.

Made to Your Measure in Any Style Desired

$24

Perfect Fit Absolutely Guaranteed

Bleak, cold winter days will soon be here. Prepare for them by ordering a warm greatcoat now. You'll be glad to have your heavy coat all ready to put on just when you need it. We give you the biggest value, in either Suits or Overcoats, you've ever seen.

The Regent Tailors

326 George Street Arcade

Branches All Over Canada

Hallowe'en Frolic

Tomorrow Night - 10.15 to 11.50

5 ACTS VAUDEVILLE 5

NOT LOCAL TALENT

NOVELTIES. SURPRISES. FUN

18—People—18

DANCES PRODUCED BY MISS MAY PERRY

NO MOVING PICTURE

Somebody is Going to Win the REAL LIVE BABY.

Presented on the Stage

A Regular $1.50 Show for.....35c and 50c

Capitol Entertainment

Financial News and Views

Latest Comment on Grain and Industrial Markets.

Closing Quotations on Principal Active Stocks.

Quotations supplied by A. C. Hawley.

2.30 Close.

MINING STOCKS

	Asked.	Bid.
Argonaut	13½	13¼
Con. West Dome	13½	13¼
Bidgood	10½	10¼
Dome	1610	1600
Goldale	25	24
Hollinger Cons.	17¼	17
Hunton	7	6½
Keora	14	13
Kirkland Lake	66½	66
Lake Shore	835	830
McIntyre	2120	2100
Newray	29½	29
Tough Oakes	60	59
Teck Hughes	217	215
Vipond	122	121
W. Hargraves	660	650
Silver		
Beaver	46¼	46
Castle Trethewey	144	142
Coniagas	225	220
Crown Reserve	19¼	19
Keeley	156	154
Lorrain Cons.	9¼	9
La Rose	44	42
McKinley	25	24
Mining Corp.	315	312
Nipissing	500	..

WINNIPEG WHEAT.

	High	Low	Close
Oct.	131	130¾	131⅛
Dec.	126¾	125¼	125⅜
May	130	128¾	128⅜

CHICAGO WHEAT.

Dec.	148¼	146¾	147
Old	147¼	145⅞	146⅜
May	144⅝	143⅜	143⅝
Old	143¾	142⅜	142¾
July	127⅜	126⅛	126½

CHICAGO CORN

Dec.	75⅛	74¼	74¼
May	79⅛	78½	78⅜
July	80	78⅛	79¼

CHICAGO RYE.

Dec.	82⅛	81	81⅛
May	87½	86¾	86¾

Australian Rain Forces All Chicago Grain Down Grade

CHICAGO, October 30. Canadian Press. — With general rains in Australia reported and with Liverpool quotations lower the wheat market here headed down grade this morning. Rains were regarded as likely to repair much of the injury which the drought conditions of late had done to the Australian crop. The aparent slowing down of wheat demand from flour mills in the United States was also a bearish factor, it being stated that liberal offers of wheat from here last night to mills in all directions had failed to bring about the purchase of even one carload. The opening 3-8 to 1¼c lower, new style, Dec. 146 7-8 to 147 1-8 and May 143¾ to 143 3-4, was followed by something of a rally and then by a fresh downturn.

Scantiness of corn offerings gave a relative firmness both to corn and oats as compared with wheat. After opening at 1-8c lower to 3-8c higher, Dec. 74 7-8 to 75, the corn market scored slight general gains. Oats started unchanged to 1-8c off Dec. 39 and later held near to the initial figure. In line with hog values, the provision market was firmer.

Mines Seek Lower Level When Sales Force Decline

TORONTO, Oct. 30.—(Canadian Press). — Re-action set in on the Standard Mining Exchange this morning under heavy sales. The transactions totalled 346,695 shares. Mining Corporation declined nine points to 309, and McIntyre sold 70 points lower at 21.05. Dome Mines was 15 points down at 16.10 and Vipond six points at 122. Tough Oakes dropped two points.

Smelters Active Leader On Quiet Stock Exchange

TORONTO, Oct. 30.—(Canadian Press).—Trading remained quiet on the Toronto Stock Exchange this morning, with Smelters the active leader. British Empire Steel Preferred issues were also prominent, First Preferred closing unchanged at 13¾ and the second easing slightly at 35¼. Smelters closed the morning a point higher at 167. An outstanding feature of the session was the point and a quarter advance of Steel of Canada at 90 5-8. Twin City gained a half and C.P.R. a quarter. McIntyre Mines sold down seventy cents to 21.20.

Jazz Bands In Diplomacy Refused Entry To England

LONDON, Oct. 30.—(United Press).—American jazz bands have suddenly risen to the dignity of an international diplomatic exchange.

After granting permission for the bands of Vincent Lopez, Ted Lewis, Brooke Johns and Isham Jones to enter England, the Government denied entrance to other bands. Consequently the disappointed jazzers appealed to their Government, and the result is understood to have been the opening of diplomatic correspondence between the two Governments as to the status of American jazz artists applying for entry into England.

SENT TO SUDBURY

COBOURG, Oct. 30.—Bert McDonald and George Oliver, the two men who were arrested after the serious motor accident on the Provincial Highway east on Tuesday of last week, charged wtih the theft of a car at Sudbury, were taken back there yesterday for trial. The men received medical treatment in the jail here, one having a bad wound in one leg that was presumably received before the motor accident, in which both sustained minor injuries. Physically the men were not in very good shape. They were on their way to Ottawa, it is stated, in a car that was stolen on Oct. 15 from the Union Taxi Service, Sudbury. Mr. B. Steinberg Toronto, who suffered from concussion after the accident and had car wrecked, has recovered sufficiently to return home.

CONVENTION HELD IN BETHANY CHURCH

Inspirational Addresses Given—Officers Elected for Coming Year.

NORHAM, October 30. — The Brighton Township Sunday school workers held their annual convention in Bethany United church on Tuesday afternoon and evening. The sessions were well attended and a number of inspirational addresses and papers were given by local talent as well as an address by Rev. C. F. McIntosh, formerly of the Campbellford Presbyterian church, but who is now residing in Toronto and engaged in Young People's work for the United Church of Canada.

The opening exercises were taken by Rev. J. F. Everson, pastor of the church, after which the secretary, Miss Edith L. C. Valentine, gave a report of the finances which were found in a safe standing. Miss Valentine also gave a report of the different nine schools in the township and these were found to be well manned and doing splendid work.

During the session, Mrs. Rev. Herbert Mutton of Smithfield, gave a paper on "The Need of a Home Dept.," and Mrs. S. J. Sweetnam of Smithfield, gave a paper on "The Problem of the Young People."

Between the numbers Mrs. Clarence Cole sang a solo.

The evening session was opened by Mr. W. G. Orvis conducting a song service, after which Rev. Mr. Mutton took charge of the devotional exercises. Miss Aileen Sweetnam of Smithfield gave a paper on "The Teen Age Girls," and Rev. W. H. Clarke of Hilton, an address on "Opportunity." The master address on "The Task of the Teacher" was given by Mr. McIntosh in which the speaker stated that Jesus was able to teach with authority because he acquired a knowledge of the Scriptures in his youth. He urged teachers to spend much time in the study of the word of God, and then carefully impress it upon their scholars illustrating spiritual truths by reference to practical things ,and in this they would be following the example of Jesus. Teachers like Jesus must study human nature and become acquainted with the common actions of men. The succesful teacher must pay the price of efficiency. He must have an experience. He must know the way himself by walking in it.

Bethany choir furnished music for the evening session. The delegates were entertained in the church by the ladies of the congregations for tea.

The following officers were chosen for the ensuing year:

President, Mr. Robt. Ryckman, Orland.

Vice-President: Mr. Lloyd Herrington, Hilton.

Secretary-treasurer: Miss Edith L. C. Valentine, Hilton.

Adult Division: Mrs. William Wilson, Codrington.

Young People's Department: Mrs. Rose Maitland, Brighton.

'Teen Age Boys: Mr. Clarke Lawson, Smithfield.

'Teen Age Girls: Miss Edith Van-Blaricom, Codrington.

Home Department: Mrs. S. J. Sweetnam, Smithfield.

Teacher Training: Miss Madeline Bellamy, Brighton.

Missionary Superintendent: Miss Lizzie Way ,Carmen.

Temperance Supt.: Rev. J. W. Edwards, Brighton.

NINE MINISTERS INCLUDING KING

(Continued from page one.)

"I do not care to make a statement until the results are complete," stated Right Hon. Arthur Meighen, Leader of the Conservative party, at midnight.

Mr. Meighen, when questioned as to what would be his attitude toward the Province of Quebec if he became Prime Minister, in view of the heavy adverse vote in the French-speaking constituencies, replied: "I should certainly seek French Canadian Cabinet representation. That is the right of Quebec."

Interesting high lights on the election results was the election of Right Hon. Arthur Meighen in his old riding of Portage la Prairie over Harry Leader, Progressive, who defeated him last election.

Patenaude Goes Down.

Henri Bourassa, Independent was elected in Labelle, and Armand Lavergne defeated in Montmagny, and Hon. E. L. Patenaude, Quebec Conservative leader, whose election was widely heralded in the campaign, was defeated in Jacques-Cartier.

The extent of the Conservative sweep is indicated in Ontario, where the Conservatives were returned in 68 or 69 ridings, whereas in the last House, they had 35 seats and the Liberals 24. Yesterday the Liberals emerged with apparently 10 or 11 seats. Hon. James Murdock's defeat in the Conservative stronghold of High Park was overwhelming, the majority against him being about 10,000. Hon. Vincent Massey made a closer fight in Durham, but he was about 1,000 votes behind his Conservative opponent.

Undertaking is hardly a business one would expect women to adopt, yet there are more than 150 women undertakers in England, eight of them in the city of London.

SATURDAY SPECIAL.

MASON & RISCH

Used Piano, in mahogany finish. In excellent condition. Saving of $275.00 off regular price. ..... Sale price ... **$375.00**

TERMS ARRANGED.

HEINTZMAN & CO. Ltd.

'PHONE 258. HUNTER ST.

GRAND OPERA HOUSE PETERBORO

To-night and Saturday

Popular Matinee, Saturday, 2.30 p.m.

SAME SMASHING HIT HERE AS EVERYWHERE

Abie's Irish Rose — ANNE NICHOLS' COMEDY

THE PLAY WITH AN ENTRANCING LOVE STORY SEE IT. YOU WILL EVENTUALLY. WHY WAIT?

"Breaking Record Runs Everywhere."

PRICES: Tonight and Saturday . . . 50c, 75c, $1.00, $1.50

Popular Saturday Matinee 50c, 75c, $1.00

PHONE 568 FOR YOUR SEAT RESERVATIONS

THEATRES

AT THE ROYAL.

FREE FALSE FACES FOR THE KIDDIES.

To-morrow afternoon every child attending the matinee at the Royal will receive a false face. The big double programme is one of the best seen at the Royal in some time.

"ADVENTURE" JACK LONDON'S SUCCESS.

If "Adventure," the latest Paramount cinematic thriller, which had its initial showing last night at the Royal Theatre, has a thousand points of interest, it is because Victor Fleming, the producer, has put into this picture all those basic movie elements so dear to the heart of the average film fan.

To begin with, there is a cracker-jack story with a South Sea locale written by the late Jack London, whose fertile brain has hatched out many a stirring action plot, of which "Adventure" is a typical example. Imagine a lone white man on one of the cannibal Soloman Islands waging a desperate single-handed battle against the rebellious native blacks, while his body is racked with black water fever. Imagine him collapsing and being saved from a fate worse than death by the timely arrival of a brave, courageous girl — this opens the way for adventure, doesn't it?

And the dramatic developments that follow, the dangers they face, and the risks they run furnish the nth degree of excitement and thrills. There is swift, unlimited action, much color and picturesque atmosphere, some hearty laughs and plenty of love and romance.

From the standpoint of acting, the picture may well be set up as a model. Tom Moore has the strong role of the young plantation owner, whom Fate overwhelms with a multitude of troubles; Pauline Starke gives a memorable performance as the woman soldier of fortune; Wallace Beery, as usual, is a very effective villain; and Raymond Hatton proves once again that he is one of the best character actors in filmdom. The supporting players including Walter McGrail, Duke Kahanamoku, James Spencer and Noble Johnson give an excellent account of themselves in the minor parts.

"Adventure" is a photoplay you are sure to enjoy because it is a picture that lives up to its promising title!

AT THE REGENT

"THE SEA HAWK" RICH IN DRAMA

Sabatini's Novel Made Into Outstand Picture of Year by Frank Lloyd.

Regarded, by virtue of its originality and magnitude, as even a better entertainment than the author's well remembered "Scaramouche," Rafael Sabatini's "The Sea Hawk" as picturized by Frank Lloyd and released as a First National picture, comes to local playgoers next Monday on the screen of the Regent Theatre.

Resplendent in rich dramatic value and requiring many and massive backgrounds for its many big sequences 'The Sea Hawk," as transferred to the screen by Mr. Lloyd, is not only one of the outstanding cinema achievements of the past year, but one of the singular triumphs of screen history.

Whereas the average superproduction has had its locale on the land, a majority of the big scenes of "The Sea Hawk" have been taken at sea, on four gigantic ships of the Sixteenth Century period, two of them rowed by galley slaves.

The story begins in England, where Master Peter Godolphin is murdered shortly after his sister Rosamund and Sir Oliver Tressilian announce their coming marriage. Oliver is accused of the murder because a trail of blood leads from the dead man's body to the door-step of Penarrow Hall, Oliver's home. When Oliver submits to an examination and proves his innocence to the justice, Lionel, his brother, fearing that he might be accused of the murder, has Oliver kidnapped and taken aboard a ship about to sail for Algiers, thus making it seem positive that Oliver had fled from punishment for his guilt.

At sea the pirate ship on which Oliver is held prisoner is attacked by a Spanish marauder and Oliver becomes a galley slave for several years. When a Moorish gallease attacks the Spaniard, Oliver frees himself from his chains, helps the Moors to conquer the ship and is made a commander by the basha. Later, hearing that Rosamund is about to marry Lionel, Oliver goes to England and, aided by his corsairs, takes Lionel and Rosamund from the altar and returns to Algiers with them, bent on making Lionel suffer for his intrigue and convincing Rosamund of his own innocence. In Algiers, however, the fair haired Rosamund attracts the attention of the basha and some highly interesting encounters between the forces of Oliver and the basha are said to develop.

Capitol Entertainment

TODAY AND SATURDAY

In Every Way It's a Knockout of a Show

MILTON SILLS

IN

"THE KNOCKOUT"

The Picture With The Mighty Wallop

Filmed in Canada With the Complete Aid of the Government.

COMEDY

ISN'T LIFE TERRIBLE?

News — Topics — Fables

On the Stage:

MARVELE and LAWRENCE

Presents

"REEL DOINGS"

And

AL. WILSON

In

"THE BLACK LAUGH"

Buy a SCRIP BOOK CONVENIENT AND ECONOMICAL

FOUR DAYS ONLY

Starting Next Wednesday

Capitol Entertainment

Bowling

CITY LEAGUE.

Lebarrs carried out their threat to upset some apple carts in the new league and started on the Lawn Bowlers, by taking two out of three at the Water street alleys last night. Walter Jackson rolled up high three with 587 and J. Mayneord turned in 527 for three. High singles included Jackson 217 and 204, Ted LeBarr 221, Lewis J. 200 and Jack Mayneord 226.

LeBarrs—				
W. Jackson	217	166	204	587
J. LeBarr	62	111	192	365
L. W. LeBarr	90	167	149	406
T. LeBarr	142	139	221	502
L. J. LeBarr	200	145	130	475
Total	711	728	896	2335
Lawn Bowlers—				
J. Sedgwick	117	119	128	364
N. Laing	143	190	173	506
P. Elliot	160	180	136	476
J. Mayneord	135	166	226	527
T. Barrette	150	156	165	471
Total	705	811	828	2344

At the Water Street Alleys last night, Adams trotted out a team that will make things interesting for some of the high rollers in the new league, and took three games from the London Life. Capt. Adams turned in high three with 582, and Cunningham 526. High singles were shown by Knox 230, Carpenter 245, Adams 210.

London Life:				
Cunningham	171	182	173—	526
Davis	143	131	151—	425
Matthews	124	114	179—	416
Carmichael	146	103	68—	317
Doughty	38	189	145—	472
	722	719	715—2156	
Adams:				
Knox	119	156	230—	505
Ward	138	142	180—	460
Carpenter	193	174	245—	612
Adams	210	183	189—	582
	842	792	987—2621	

MERCANTILE LEAGUE.

De Laval took two from Cressmans at the Water Street Alleys last night. McGee was high for the night with 644, and McGill turned in 555 for Cressmans. High singles: McGill 233, Rose 227, McGee 250 and 238. Scores:

Cressmans—				
McGill	179	143	233—	555
Benson	125	190	124—	439
Rose	227	157	129—	513
Warren	105	104	115—	324
Rattenbury	167	176	132—	475
	803	770	733—2306	
De Laval—				
Williamson	116	..	174—	290
Smith	139	169	180—	488
Kennedy	184	139	..	323
Barrette	173	174	119—	466
McGee	156	250	238—	644
Lemmon	173	149—	322	
	763	896	863—2533	

LADIES' MERCANTILE.

Quaker Oats Ladies, last year's champions, showed their determination to repeat this year by taking three from Rebeccas at the Water Street Alleys last night. Miss Porter turned in high three with 462, and Miss Fisher was high for the Rebeccas with 404. Nice singles were turned in by Miss Porter with 174 and Miss Warner 169.

Rebeccas—				
R. Head	98	70	129—	297
L. Fisher	132	135	137—	404
G. Bristow	63	109	68—	240
A. Kimberley	79	91	73—	243
M. Caird	93	126	.—	219
M. Wedlock	..	..	127—	127
	465	531	534—1530	
Quaker Oats—				
M. Warner	103	122	169—	394
L. Naish	127	129	124—	380
M. Porter	133	155	174—	462
E. Thornton	128	77	80—	285
R. McLeish	67	55	91—	213
	558	538	638—1734	

CHURCH LEAGUE—Y.M.C.A.

St. Andrew's took the odd game from St. Luke's in the Church League on Tuesday night. St. Andrew's took the middle one by eight pins. Some nice singles were Hill 229, Batten 216, S. Curtis 219.

St. Andrew's:				
Batten	143	216	160—	519
Hall	229	159	179—	567
Roper	144	103	121—	368
Henry	133	87	72—	292
Sturgeon	144	170	167—	481
	793	735	699—2227	
St. Luke's:				
Lipsett	145	168	136—	449
Curtis, F.	115	112	178—	405
Ebbs	92	98	155—	345
Maniece	..	130	.—	130
Curtis, S.	111	219	156—	486
Dummy	100	..	.—	100
Ames	..	..	178—	178
	563	727	803—2093	

CHURCH LEAGUE—Y.M.C.A.

All Saints' dropped the odd game to St. John's in the Church League at the Y.M.C.A. by the close margin of two pins.

All Saints:				
Jay	149	152	128—	429
McNeely	139	132	180—	451
Hope	85	..	.—	85
Gimblett	112	199	164—	475
Lewis	153	188	172—	513
Warde	..	156	100—	256
	638	827	744—2209	
St. John's:				
Ham	139	145	179—	463
Hall	194	144	140—	478
Stephenson	165	150	115—	430
Hood	139	164	173—	476
McClellan	143	216	139—	498
	780	819	746—2345	

LADIES' LEAGUE—Y.M.C.A.

The Canaries took the odd game from the Swallows in the Ladies' League at the Y.M.C.A. They took the middle game by one pin. Miss Batten was high for the three games:

Canaries:				
Kirn, G.	118	105	110—	333
Collins, D.	169	147	122—	438
Doughty	89	.....	127—	216
Rae	172	91	130—	393
Pammett	95	.....	.—	95
Hall	.....	165	98—	263
Nelson	.....	80	.—	80
	643	588	587—1938	
Swallows:				
Davidson	93	122	88—	303
Ingram	64	.....	.—	64
Clinkscale	126	115	155—	396
Batten	170	156	158—	484
Moore	88	116	112—	316
Bennett	.....	78	89—	167
	541	587	602—1730	

LADIES' LEAGUE—Y.M.C.A.

The Swallows took the odd game from the Larks in the Ladies' League at the Y.M.C.A. They capture the middle one by the close margin of eight pins. Miss Bennett rolled a nice single of 193.

Swallows:				
Clinkscale	98	106	124—	328
Bennett	84	116	193—	393
Ingram	79	95	165—	339
Elliott, E.	110	.....	.—	110
Moore	117	112	123—	352
Batten	.....	135	97—	232
	488	564	702—1754	
Larks:				
Ryley	140	156	166—	462
Tremain, H.	73	.....	88—	161
Easson	122	102	131—	355
Burgess, V.	84	.....	.—	84
Walker, M.	138	126	.—	264
Burgess, L.	.....	77	108—	185
Walker	.....	95	63—	158
	557	556	556—1669	

Y.M.C.A.

George street took all three games from a new entry in the league — the Northern Lights. George street rolled a particularly nice game in the second one—1090; while Ewan rolled a great game for the high single of the year with 356. Other nice singles were Nels. Routley's 220 and 201, and Robertson's 213.

Northern Lights:				
Galley	107	197	132	436
Telford	167	98	124	389
Shield	159	147	98	404
Cocks	150	151	161	462
Brown	98	123	132	353
	681	716	647	2044
George Street—				
Routley Nels	220	201	180	601
Outram	156	171	186	513
Ewen	160	356	196	712
Robertson	148	213	123	484
Routley Norm	142	149	130	421
	826	1090	815	2731

LADIES' MERCANTILE, Y.M.C.A

The Hurons took the odd game from the Superiors in the Ladies' Mercantile League at the "Y" on Wednesday The Superiors however took the first by a good margin.

Superiors				
Wallace, A.	154	66	166—	386
Buchanan	94	124	92—	310
Wallace, M.	96	89	80—	265
Eagleson	132	131	62—	325
	476	410	400—1286	
Hurons				
Shaugnessy	119	117	.—	236
Hanna	106	149	97—	352
Forster	106	128	100—	334
Pearson	74	...	140—	214
Radey	...	126	101—	227
	405	520	438—1363	

NOW **REGENT** PLAYING

A Great Programme

FRED THOMSON and "SILVER KING" in

THE BANDITS BABY

One of the finest Western type of pictures you ever saw. "Galloping Hoofs"—Thrilling racing picture.

The inimitable Clyde Cook in Comedy and a good Comedy Western—"Just Cowboys"

Coming Monday! - - Watch for It!

"THE SEA HAWK"

From Rafael Sabatini's Great Romance

Tires at Old Prices

This is a notable opportunity to save money while our present stock lasts. Tires generally have taken a jump but our prices remain at the same level. For instance we sell:

35 x 5 Cord Tires at.....$30.00

31 x 4.40 Balloons at.....$16.75

(These balloons are Ames Holden)

CORD TIRES FULLY GUARANTEED

Dawson & Johnston

Phone 2123 - Corner George and McDonnel Sts.

ROYAL NOW

JACK LONDON was the master of adventure and this is his masterpiece.

Double Program—Added Feature

HERBERT RAWLINSON in "DARK STAIRWAYS"

FREE FALSE FACES

to every child attending Saturday matinee.

Mail Orders Despatched

ROBERT FAIR & CO. LTD. PHONE 145

Furs by the yd. for Trimming 25c to $4.50 yd.

Saturday Bar Day Price Store Oper

e of High

$55.00 SUITS FOR .....
$60.00 SUITS FOR .....
$55.00 SUITS (EXTRA TR

The McCall Patterns, Magazine and Quarterly For Sale Here

54-Inch $1.25 Navy and Black All-Wool Serge, $1.00 Yard

Also cardinal and brown. An A1 quality for dresses and children's wear.

54-Inch $2.50 Cheviot Serge, $1.50 Yard

Navy and black. Will make good warm dresses or separate skirts. On Sale at 9 a.m. sharp.

38-Inch $1.75 Figured French Flannel for $1.39 Yard

Henna, brown, blue, cardinal and green ground, with floral design. A very warm material for fall and winter wear.

36-INCH FRENCH "LYONS" SILK DRESS VELVET, YAR

ADES. SALE PRICE, PER

Ladies' Cashmere Hose, Regular 85c, for 45c Pair

Clearing a line out tomorrow at a low price. Sizes 8½ to 10. Shades are black, brown and grey.

Children's Sto to $1.00,

Black and Brown Wool Hose in sizes 6½ to 8½. A special price to clear out this line tomorrow.

A ran childr- Sale

inter Wool Gloves, 50c to $1.00 Pair

f sizes for both ladies and plain and cuff styles. On ow.

Grey Flannelette Blankets, $2.00 Pair

NO PHONE ORDERS, PLEASE

Large double bed size. Perfect goods, but we have only the grey in this line. On Sale at 9 a.m. and will continue all day if the quantity lasts. Better buy in the morning.

20c English Cream-le ette, Saturday at 7 Yard 1, 00

NO PHONE ORDERS— ORDERS—ONLY 14 YARDS T OMER

This Sale commences at 9 ll continue all day. Don't miss this bargain.

36-Inch 35c White Flannelette, 4 Yards for $1.00

2 Special Prices on Comforters

Silkoline covered in dark and medium colors with printed design. Well filled and generous sizes.

$3.50 line for $2.95 $5.00 line for $3.89

6-Inch 35c Stripe Flannelette, 4 Yards for $1.00

BATH TOWELS, cream with grey and red stripe. Saturday special, per pair..... **39c**

72 - INCH UNBLEACHED SHEETING. Regular 60c. Saturday special at, yard..... **45c**

ENGLISH OPEN PILLOW COTTON, an extra heavy weave, 40-inch. Regular 50c. Saturday, per yard..... **40c**

PLAIN GREY FLANNEL, an excellent quality for 60c, 28-inch. Saturday, yard..... **50c**

DARK BLUE GREY UNION FLANNEL, 75 per cent. wool, 28 inches wide. Regular 45c. Sale price, yard..... **39c**

HEAVY MILITARY FLANNEL, in dark grey, 28-inch. Regular 65c. Saturday, yard..... **59c**

ALL - LINEN ROLLER TOWELLING, almost white, with border, 18-inch width. Regular 29c. Saturday.. 5 yards **$1.00**

LADIES' FALL WEIGHT VESTS, with short sleeves. To clear out we mark them at, each..... **50c**

NEW FRONT-LACE CORSETS, with 6 hose supporters. Selling tomorrow at, pair. **$3.25**

"OTTAWA VALLEY" FACTORY YARN, 2 and 3-ply, 100 per cent. pure wool, all staple shades and mottled. Sale price, lb..... **$1.10**

36-INCH "BEACON" ROBING, for ladies' and men's bath robes, grey and blue, with new designs. Sale price, yard. **$1.25**

"VIYELLA" AND ALL-WOOL TAFFETA, for blouses and men's shirting, stripe designs, 32-inch. Yard.... **$1.25**

A FEW COMBINATION SUITS, in different styles. Regular to $3.50. To clear at, each. **$2.00**

WINTER COATS, in a range of suedine, velour and plaid-back material, full lined, with and without fur trimming. Sizes 34 to 42. These Coats are extraordinary value at.. **$15** and **$25**

BALBRIGGAN, KASHA CLOTH AND FLANNEL DRESSES, in one and two-piece styles. Made up in several attractive shades. Sizes 34 to 40. Regular $15.00. Saturday for..... **$11.75**

EXCELLENT QUALITY BRUSHED WOOL SWEATERS, with convertible collars, in colors of brown, rose, grey and camel. Collars, cuffs and bottom trimmed with band of contrasting shade. Very special value Saturday at..... **$5.50**

CHECKED GINGHAM HOUSE DRESSES, oversize, in a good assortment of colors. Regular $2.75. Saturday for..... **$2.25**

WHITE FLANNELETTE GOWNS, with high neck and long sleeves, embroidered in orange, blue and pink. Saturday for... **$1.50**

BLACK, NAVY AND FLORAL SATEEN UNDERSKIRTS, extra quality. Regular $2.75. Saturday for..... **75c**

Colored Ruffled Curtains, $1.98 Pair

Made of fine Swiss muslin, with colored dot to match, ruffled edge, 2¼ yards long. Regular $2.65.

Hand-Made Opaque Shades at 98c Each

37 x 70 inches, in white, cream or green. Brackets, nails and pulls complete.

Marquisette, 25c Yard

Fine quality Marquisette, suitable for plain or ruffled curtains. White, cream or ecru.

Floor Oilcloth, 55c Sq. Yard

A serviceable floor covering at a moderate price. 1, 2 and 2½ yards wide. Floral and block patterns.

Comforter Cretonnes, 29c Yard

36 inches wide, in a good choice of patterns and colorings. Regular up to 45c yard.

Cocoa Matting, 89c Yard

36 inches wide. A heavy quality that will stand hard wear.

Foreman's Tongue Slips; Convicted Negro Freed

WASHINGTON, Oct 31.—(Special by United Press).—The slip of a jury foreman's tongue gave Timothy Williams, a negro charged with assault with a deadly weapon, his freedom in Criminal Court yesterday. When the verdict was brought in it was announced as "not guilty," although the jury intended it to be "guilty." The mistake of the foreman was made known to the court and the jury was polled, returning a verdict of "guilty." Justice Stafford decided that the first verdict must stand and ordered the defendant released.

LEFT POLITICS FOR THE FARM

LOCALS

DR. T. P McCULLOUGH.

Eye, Ear, Nose and Throat Specialist. 10 Brock hone 36W. dtf

ECONOMIZE.

Cut down fuel bills. Install Peace weather strip. J. Lancashire, 215 Rubidge street, local agent. 'Phone 1647J.

13-16-20-23-27-30-3-6-10-13-17—2968

FLOWERS FOR HALLOWE'EN

See the latest in artificial decorations for the table. California poppies, 4 for 25c; also other varieties, at the market on Saturday, and at Trebilcock's store.

1d-10-2863

PIANO BARGAIN.

We offer a Stevenson Square in A1 condition, at $75.00, for Saturday. Terms reasonable. HEINTZMAN & CO., Hunter street. 1d-103-2875.

BUSINESS FOR SALE.

One of the best corner groceries in the city for sale. Business includes groceries, tobaccos, soft drinks, ice cream parlour, milk supply station. Appy Ozias De Laplante, Solicitor, 378 Water street, Peterboro. 3d105 2877

AMATEUR MILLINERY SUPPLIES.

Buckram shapes 75c, crowns 25c, willow by the yard $1.25, muslin 50c, silk velvet $1.75, flowers, mounts and ornaments all reduced: velvet, felt and velour Hats clearing at $1.95 to $6.95; reg. $3.25 to $10; men's soiled hat bands replaced 75c. —Millinteria, 163 Charlotte Street. 3d-26,28,30-2742

WHY PAY MORE!

1-2 cord 12 in. Dry Edgings, $2.50
1-2 cord 12 in. Pine Slabs ..$3.75
1-2 cord 12 in. 80 p.c. Hardwood $4.50
1-2 cord 12 in. Dry Hard Slabs $5.75
Custom sawing of logs.
Dinsdale's, 'phone 153. Nights 830M 12d-105-2603.

TAKE OUT CORNS

You can part with your pet corn forever by applying Chicago Corn Paint for three or four successive nights and mornings and then soaking the foot well in hot water. 35c cents a bottle. Bond's Drug Store, corner George and Hunter streets.

CARD OF THANKS.

Miss A. Rutherford wishes to acknowledge the expressions of sympathy and kindness received from the United Church of Omemee and from other friends of the village and vicinity dufing her recent illness. 1d-103-3662.

BARACA NOTES.

Wanted, live boys from seventeen to ninety, who can appreciate good fellowship, and are out to make the most of themselves, to join with Mr. Richman's Baraca class of young men, who meet at 11 a.m. on Sunday mornings at Murray street Baptist church. Glee club in connection.

SOCIAL EVENING.

You are cordially invited to attend a miscellaneous shower and social evening to be held aid of St. Vincent's Orphanage at St. Alphonsus Lyceum, Tuesday, November the third. Any donation which you may bring will be gratefully received at either the Orphanage or the Lyceum. 3d23 30 2-2672

AN EVENING IN FRANCE.

Come to Murray Street Baptist Church on Tuesday evening, Nov. 3, and be transported to the war fields of France, by the illustrated talk of Rev. Mr. Edgar on "With the Red Triangle in the Retreat from St. Quentin," given with the realism of an actual participant. Pictures taken as they occurred. Admission 25c. 3d-105-2971

DO YOU NEED AN ACCOUNTANT?

If you want your books audited or adjusted; if not satisfied with your book-keeping system; if you want your income tax return prepared for this or other years, or want some dispute adjusted. H. K. Middleton 'Phone 1353, office 7 Charlotte St dtf

HUNTERS' SPECIALS.

For the accomomdation of hunters this season the Canadian Pacific will operate special trains for Sudbury and intermediate points, including camp stops, leaving Toronto Union Station 10.00 p.m. Oct. 30 and 31 Nov. 2 and 3. Those trains will carry standard sleepers, coaches and baggage cars.

Call on any Canadian Pacific agent and he will gladly render every assistance in arranging your hunting trip. 30-31-2.

OSHAWA, Oct. 30, — A big car was in Oshawa yesterday from Aurora looking for two Lennox supporters who moved away from North York twelve days ago. The Conservatives of North York thought that these two people had come to Oshawa, but when they failed to find them here they proceeded to Bowmanville, nine miles east.

Coal Carbonizing

Will sacrifice to immediate buyer one thousand shares of stock in Carbonizing Coal Co. of Canada.

WRITE C. J. C.
559 Sherbourne St.
TORONTO

"Gent's" Pocket Watch —AND— Wrist Watch

There is no gift that a man prizes more than a Pocket Watch or a Wrist Watch.

If you are considering buying a Gift for a Birthday or a Christmas Gift, now is a good time to select a Watch, and we will put it aside until called for.

Priced $10, $15 and Up.

WARNE BROS.
349 George St.
DIAMOND HALL
Phone 880

Says He Killed Four Men And Is Pursued By Ghosts

MONTREAL, Que., Oct. 30.—Canadian Press.—Believed to be mentally unsound, a man whose name is withheld by the police authorities, surrendered himself here to-day and confessed to having slain four men. London, Washington and other cities were cited as the places where the crimes were committed.

The man declared that he had seen angels and devils and the "ghosts" of his victims reproaching him.

SEAT FOR PREMIER.

Major Charles Power, Successful in Quebec South, Offers Place.

QUEBEC, Oct. 30. — (Canadian Press).—Major Charles G. Power, successful Liberal candidate in Quebec South, has offered his seat to Premier King should the defeated Liberal leader desire it. Power was elected with a majority of 1,619

KING DOWN 390.

Lt.-Col. T. H. Lennox Was Elected For North York Seat.

NEWMARKET, Oct. 30.—(Canadian Press). — The latest figures from North York, Ontario, to-day, show Premier Mackenzie King was defeated by Lt.-Col. T. Herbert Lennox by a majority of 390.

In 1921 Mr. King won the seat from J. A. M. Armstrong by 1,055, in a three-cornered fight, when R. W. E. Burnaby, Progressive candidate, polled nearly 3,000 votes.

GOLDEN JUBILEE METHODIST CHURCH. KEENE

50th Anniversary, Sunday, November 1st.

Preacher, Rev. L. S. Wight, B.A., B.D., 11 a.m. and 7.30 p.m.

Soloist, Mrs. C. H. Byers; Quartette, and Augmented Choir.

FOWL SUPPER, MONDAY and Concert in Town Hall. Tickets, 50c, inclusive Splendid Talent.

COATS

Good values, Full lined and interlined

Brick Velours, trimmed Sealeen, size 17. Price, $16.00

Brown Velours, trimmed Mandel, size 44. Price ..$21.00

Sand Velours, trimmed Mandel, size 17. Price $22.00

Sand Camel Hair, trimmed Coon and Opossum, size 20. Price $25.00

Green Velours, trimmed Beaver and Coney, size 15. Price, $27.00

Sand Velours, trimmed Sealeen, size 40. Price, $28.00

Barrie

OBITUARY.

MARTHA PRISCILLA PICKLE

NORHAM, October 30. — The last sad rites for the late Martha Priscilla Pickle, widow of the late David Nelson King, and daughter of the Frederick Pickle, who passed away at her home in Brighton township, a mile west of Codrington, on Sunday afternoon were conducted by her pastor, Rev. J. F. Everson, in Mount Olivet United Church, on Wednesday afternoon.

A long string of automobiles followed the cortege from the house to the church, showing the high esteem in which the deceased was held. Special music was furnished by the local church choir. After the service the remains were interred in the Mount Olivet cemetery beside those of her husband who predeceased her 13 years ago.

Mrs. King was born in Brighton township on August 15, 1844, and although in her 82nd year was able to go about until a few weeks ago. She leaves to mourn her loss one daughter, Mrs. Walter Ames Codrington, and one son, Ira on the homestead. Mrs. Morley Alyea, Trenton, and Mrs Augustus Maybee, Stockdale, are sisters.

The pall-bearers were Walter Rowcraft, Willot Simpson, George McAllister, Robert Carr, David Goodfellow and Grant Goodfellow.

Five Dollars For 3 Minutes London Calling New York

LONDON, October 30. United Press.—Wireless telephone talks from London to New York, are to cost less than $5 for three minutes, according to a Western Electric engineer, on the recent competion of the British Post Office at Rugby. As soon as the projected air phone service starts the London subscriber will ask for a trunk call to, say Liverpool.

LATE WANT ADS.

WANTED—AN EXPERIENCED GIRL on jerseys and bathing suits; one that understands cutting; apply to Lavole Knitters. 3d-105-3673

Genuine Italian Rough Root Bruyere Pipes
(With Tube)
Regular $1.50
Saturday Special 50c.
Riverside Cigar Store
HUNTER AND QUEEN STS.

SHARP EYES

It takes keen eyesight nowadays, to do good work, and draw the good pay envelope. If there is any weakness in your eyes, Fowler's service will remedy it with proper glasses.

A. A. FOWLER
PHM.B., TORONTO UNIVERSITY
EYESIGHT SPECIALIST
373 GEORGE ST
Exclusive makers of "Pebio Lenses"

CITY TAXI 25c

SUPERIOR SEDAN CARS
SERVICE DE LUXE
DAY OR NIGHT
PHONE 2240
Brydon Weese, Manager

BRAUND'S

Big Sale still goes on—get one of our Sale Bills.
The best we ever put out.
Corner Park and Albert Streets
Come to the store. 3d-103

CHIROPRACTOR M. C. GOODWIN DC. Ph. C.

Palmer Graduate
198 Barrie Building.
Lady Attendant 'Phone 631
Hours 10-12 a.m., 2-4 and 7-8 p.m
Office closed Tuesday evening, also Thursday afternoon and evening.

DeLUXE TAXI SERVICE

Cars for Every Occasion
W. WORBOY, PHONE 265.

Not a New One

Next Time You Try Your Yeast Cake, Try It With a Bottle of

"BOORMAN'S GINGER ALE

You will be surprised how pleasant to take, and how much more beneficial when taken this way.

BOORMAN'S GINGER ALE is made right here in Peterboro, in a Modern Plant, with the Best Ingredients Possible to Obtain. Ask Your Dealer for it, or

PHONE 232

and get a case.

5 Choice Grape Fruit 25c

2 lbs. Seedless Raisins..25c
2 lbs. New Dates, choice 23c
4 lb. Rice 25c
4 lbs. White Beans....25c
Lima Beans, lb. 10c
6 Rolled Oats 25c
24 lbs. Pastry Flour...85c
Fresh made Creamery Butter 46c
Magic Baking Powder..32c
Spanish Onions, 4 lbs. ...25c
3 lbs. Washing Soda....10c
4 Shredded Wheat....45c
3 boxes Matches (400) .25c
3 pkgs. Corn Flakes....29c
Choice Cooking Apples, peck 25c
Bacon Sliced 37c
2 lbs. Shortening.....33c
Grapes, blue only, bskt..60c

Bread, large loaf.....19c

FREE DELIVERY **ALLEN'S** FREE DELIVERY
Phone 2445 241 and 243 George St.

"It's Confidence That Does It."

Hallowe'en Needs

Help out the festivities and give the young folks a good time on the time-honored occasion.—Here's some timely suggestions:

WALNUTS
California budded, new stock, none better. Pound 49c
5 lbs. $2.25

PECANS
Soft shells, large, delicious, lb. 85c

MIXED NUTS
Nothing helps along the fun better; a good mix. Lb. 30c

PEARS
A good flavored pear for eating or preserving. Peck 60c

GRAPES
California Fruit, pound 25c

APPLES
McIntosh Reds, a real Hallowe'en apple, highly colored and fine eating. Peck 40c

Snow Apples, everyone likes snows. Peck 50c

ORANGES
Valencias, dozen ... 35c & 70c

GRAPEFRUIT
Bright and solid. dozen 50c

RAISINS
Table clusters. pound 50c

Porter S. White Co.
CHAIN RED AND WHITE STORES
334 GEORGE STREET
Phone 1960-1961

Before Election —And After

(By Jeannette.)

It was the day before election..... John Doe walked down the street with a buoyant step. There was a jaunty swing to his walk. John was an important man to-day. He had a certain amount of standing in his neighborhood and his "vote and influence" had been solicited repeatedly by prominent members of both parties. He had been visited by members of both political groups, and had kept a wise tongue, refraining from making any rash promises. He had gone to every political meeting for the past five weeks and had occupied a front seat, so that the tall bent of the appeals to the intelligent elector should not be lost on himself or his wife. He had been bombarded with facts and figures until his head swam and he had been obliged to tell Mrs. Doe very plainly on more than one occasion that he couldn't be bothered explaining politisc to her. Let him read his paper in peace. Women had no business messing in politics, anyway.

On one occasion, too, he had been publicly singled out as an example of what could be done in the way of making a good honest living by the deserving immigrant because John was one of a number who had come over from England some years back to settle in a new country. He really hadn't much idea of the meaning of a lot of things talked about, such as Senate reform, and fiscal programmes and the exodus to the United States, but he knew it was a nice thing when the boss of the gang, who had decided views with regard to a certain political party, addressed him as "Mr. Doe," and when the rival candidates insisted on stopping him on the street to shake hands warmly and enquire after Mrs. Doe and the little Does. He felt that he had something to do with the making of this great country after all.

It was election day.....John Doe hustled home. A nice man with a big car had promised to call for him at the noon hour, and take him over to the polling booth where you marked a cross for the man you wanted to elect. John had the idea that a cross registered against the man you didn't want would be more in order, but it appeared that wasn't the proper method. After gulping a hasty meal, he went off, sitting proudly in the front seat of the big limousine. He was so excited that he forgot to make up his mind who to vote for until he was safely inside the curtained enclosure. Then he decided to vote for the man whose first name was the same as his own. John was a good name.

It was the day after election..... John went down the street to his work. The men around the office of the defeated candidate scowled at him. John had a little drink the night before and had let slip the fact that he had voted for the rival man. But that gentleman was too busy too see John when he stepped in to congratulate him on his success, and Mr. Doe passed on to his work with a slow step. The foreman, whose favorite party had been defeated greeted him with a snarl and told him to get busy or he would lose his job. As John bent over his shovel, he sighed .....It was the day after election.

DEAN'S CANDY SHOP

Is the Spot for Your Hallowe'en Candies

COME AND SAVE MONEY BY BUYING HIGH CLASS CANDIES AT LOW PRICES AS FOLLOWS:

500 lb. Patterson's Chocolates. Regular 60c lb. Saturday lb 29c
500 lb. Peanut Toffy. Regular 25c lb. Saturday ..... 2 lbs. 35c
2880 More Cowan's Chocolate Bars. Saturday ..... 13 for 25c

DEAN'S CANDY SHOP
301 GEORGE STREET Opposite Capitol Theatre.

MARRIED.

CLANCY—MURPHY.—On October 28, 1925, at the Church of the Sacred Heart, Wolfe Island, Helen Gertrude Murphy, youngest daughter of Mrs. J. J. Murphy, and Arnold S. Clancy, son of Mr. and Mrs Simon Clancy, of this city.

MILTON SILLS in
"THE KNOCKOUT"
CAPITOL TO-DAY

The Evening Examiner

PROBABILITIES.
Light to moderate winds, fair with a little higher temperature. Sunday, moderate to fresh southwest winds; fair and somewhat mild.

VOL. LVI., No. 103 — PETERBOROUGH, SATURDAY, OCTOBER 31, 1925 — PRICE THREE CENTS

15% Reduction Sale of High-Class Tailored Clothes - **Chas. Schooley**

$40.00 SUITS FOR $34.50
$45.00 SUITS FOR $38.25
$50.00 SUITS FOR $42.50
$55.00 SUITS FOR $46.75
$60.00 SUITS FOR $51.00
$55.00 SUITS (EXTRA TROUSERS) $46.75
$62.00 SUITS (EXTRA TROUSERS) $52.75
$65.00 SUITS (EXTRA TROUSERS) $55.25
FIT AND WORKMANSHIP GUARANTEED

170 Hunter Street, West. Phone 87w.
FOR ONE WEEK ONLY, OCT. 31 TO NOV. 7

LEAGUE'S TRIUMPH IN SOLVING TROUBLE IN BALKANS REVIVES UNITED STATES OF EUROPE IDEA

Example Set By Greece and Bulgaria Must Be Followed By All.

HORIZON WIDENS.

Japanese Delegate Suggests Adoption of Security Pacts In Other Parts of World.

PARIS, Oct. 31. — (Canadian Press).—Internationalism as opposed to extreme nationalism — an internationalism which will be based in moments of war peril on some surrender of state sovereignty—was given new strength yesterday by the League of Nations. Completing the work of its special session by quickly adjusting the crisis between Greece and Bulgaria, the task for which it was convoked, the Council of the League, passing on to greater issues, practically wrote the second chapter of a modern history of which the Locarno security treaties with Germany constituted the first chapter.

This second chapter is that henceforth the League of Nations becomes the machinery for the settlement of all disputes and that war must cease, because, as Austen Chamberlain, the British Foreign Secretary, said, if it does not all nations will perish from the earth.

Obeying the covenant of the League, Greece and Bulgaria, by agreeing to submit their quarrel to the mediation of the Council, set a precedent which, Mr. Chamberlain warned, must be followed by all. Britain's Foreign Secretary even went so far as to add that any menace of war anywhere concerns all the members of the League.

The international backing given the League, with two great powers, France and Great Britain taking the leadership, has created a profound impression in Paris, and started anew last night talk of the formation of a United States of Europe, the idea which Mr. Lloyd George vainly tried to launch at the Genoa conference.

It also has convinced statesmen that Europe's power, economtcally, financially and politically working through the League, will become greater because it will be concerted instead of divided by jealousies and rivalry. Another feature of yesterday's Council meeting which is causing tremendous interest, was the intervention of Viscount Ishii of Japan, who expressed the hope that security pacts like those of Locarno will multiply in other parts of the world. There is considerable speculation as to whether Japan would like to see elaborated a pacific security pact which would include the United States and would be broader in scope than the Washington four-power agreement which replaced the Anglo-Japanese alliance.

Replying to the Japanese statesman yesterday afternoon, M. Briand emphasized that, if the delicate Locarno negotiations had succeeded, it was because all the participants in the conference took care to link them with the spirit of the League covenant.

"When I met Chancellor Luther (of Germany) in our first private interview," said M. Briand, "I told him we would succeed or fail accordingly as we perceived the magnitude of our task, and that if he talked as a German and I as a Frenchman we perhaps would not succeed at all.

"We achieved not only security between us but also planted the germ of world peace, because dropping our nationalities we talked as Europeans."

To Keep Order To-night 'Mid Goblin Revellers

Chief Newhall told The Examiner this morning that he had a special force of assistants engaged to keep order throughout the city this evening.

Celebrants of Hallowe'en who take advantage of the occasion to destroy property will be arrested and brought to the police station. The ordinary amusements will not be interefered with, but those who break the law are warned that a summons to appear in court awaits them if they are caught.

SEASONAL AIR MARKED CITY MARKET TO-DAY

Thanks giving Spirit Seen Despite Political Discussions at Every Corner.

EGGS 50 AND 55c.

Potatoes Reach $2.25 and $2.40 a Bag in Upward Climb.

The farmers' market had an atmosphere of Thanksgiving bargaining about it this morning. The tang of frost in the air and the plentitude of fowl in the basket section reminded the buyers of the forthcoming holiday. In the open section, the political situation and the rot that is blighting the potato supply were the chief topics of conversation. Potatoes, selling at $1.50 a bag a fortnight ago, were $2.25 and $2.40 this morning, with prospects of still further increases.

Eggs were 50 and 55 cents a doben this morning, butter 45 and 46 cents a pound. Downstairs, eggs were selling at 48 cents a dozen. Poultry was exceptionally plentiful. Geese that ran to helfty specimens of ten and twelve pounds were priced at 23 and 25 cents a pound, and ducks at 25 cents. Rich, yellow hens were 20 cents a pound, and chickens were 22 and 25 cents.

One vendor had Brussels sprouts at 25 cents a quart.

A little boy who had watched his father buying a fowl for to-morrow's dinner proudly shouldered the leggy bird and marched off with it. In the entry downstairs, a small light-brown fox terrier pup slept soundly undisturbed by sundry pattings. He was waiting for a buyer, with a price of $3 on his head. Just inside the door, two talkative white Pekin ducks were on view, at $3 for the pair.

A small pony cart, with a little girl driver, brown curls over her shoulders, made its way around the open section, a little boy passenger holding aloft a large bunch of green sage.

Several loads of hay were drawn up directly behind the vendors' carts this morning, and were priced at $12 a load.

Pork was 20 and 22 cents a pound.

Apples were at prevailing prices. Snows and Tolman Sweets and Greenings were 20 cents a peck and Wolf Rivers 25 cents. A fine eating apple called the Crimson Pippin was 35 cents a peck, and St. Lawrences 40 cents. Pears were 65c cents a peck, and citrons a nickel apiece.

MARRIED BY PROXY.

Man in Chile, Girl in U. S. Two Licenses Were Employed.

HARRISBURG, U. S., Oct. 31. — Although separated by 6,000 miles of land and sea and kept apart by professional demands and emigration laws, Edwards Stewart Winfield, West Point graduate and construction engineer, in Chile, and Miss Mildred Roslyn Fineberg, of Trenton, were married by proxy through a ceremony held in Harrisburg. Of the contracting pair only the bride was present.

The strange wedding took place at the home of Mr. and Mrs. Mark E. Winfield, parents of the absent bridegroom. Rabbi B. Notelwitz, of the Kesher Israel Congregation, performed the ceremony and placed the ring on the finger of the bride.

Two marriage licenses were employed in the wedding. One was sent by the bridegroom from Chuquicamata, Chile, where he is employed, and the second was obtained at the Dauphin County Courthouse. Mr. and Mrs. Winfield will go through a second ceremony when they meet in Panama three weeks

NO REGRET.

E. L. PATENAUDE,
Who says he has no regret of the doctrine he preached, and professes confidence in the future.

Foreman's Tongue Slips; Convicted Negro Freed

WASHINGTON, Oct 31.—(Special by United Press).—The slip of a jury foreman's tongue gave Timothy Williams, a negro charged with assault with a deadly weapon, his freedom in Criminal Court yesterday. When the verdict was brought in it was announced as "not guilty," although the jury intended it to be "guilty." The mistake of the foreman was made known to the court and the jury was polled, returning a verdict of "guilty." Justice Stafford decided that the first verdict must stand and ordered the defendant released.

LEFT POLITICS FOR THE FARM

J. H. Burnham Retired to Tranquility of Ketchecum Lake After Election.

GENTLEMAN FARMER.

Among the recent recruits to the ranks of gentlemen farmers, is J. H. Burnham, who has taken a property on the shore of Lake Katchacoma in Cavendish township, within the last month, and has been in residence there for some weeks, according to information from some of his local friends.

Ketchecum Lake is one of the popular fishing grounds for quite a number of Peterborough's business and professional men, and is close to a district visited by various deer hunting clubs.

Y.W.C.A. PARTY HAD BIG CROWD

Prize Winners Were Misses Bossence, Sedgewick, Kay and Crawford.

GHOSTLY WELCOME.

One of the most successful of the many successful parties held at the Young Women's Christian Association building was staged last evening, when the annual Senior Hallowe'en party took place in the gymnasium. Of the two hundred and fifty people who attended the party, the majority were in costume and the big gymnasium echoed with the merriment and fun of a very jolly evening. Excellent music was provided by a three-piece orchestra composed of Leslie Abraham, Bruce Whaley and Jerry Collins.

The entire building was decorated with the yellow and black of Hallowe'en. The gymnasium was hung with gay streamers and in the entrance hall, weird black witches with brooms greeted the visitors, who were convoyed down throug subterranean passages where they were intercepted by spooks with clammy fingers. In the gymnasium, the Grand March was the opening, followed by games and contests. Miss Ina Terrace won a very funny glass egg and spoon race. The first prize for costumes went to Miss Lizzie Brennan, as Hallowe'en. The most original costume was that of Miss Ethel Bossence, as a South Sea Islander, and the prettiest were worn by a Colonial Couple, the Misses Mary Sedgewick and Lily Kay, and Miss Hazel Crawford, as Butterfly. Honorable mention was made of the Misses Midge Lawrence and Ted Cheverill as Squibbs.

Judges were Mrs. E. E. Harvey, Mrs. B. Harkness, Mrs. H. Beal, Miss Margaret Hamilton and Miss M. Jory.

POLICE RECOVER STOLEN SILKS

Travellers Samples Were Pilfered From Room in Listowel.

SOLD AT LOW PRICE.

INGERSOLL, Ont., Oct. 31 (Canadian Press).—Another theft case of outstanding proportion appeared to be in the process of a clean-up yesterday, when the police secured great numbers of silk scarves silk ties, and like goods which were alleged to have been travellers' samples and stolen from a sample room in Listowel. An Ingersoll young man and woman are said to be connected with this, as well as a Woodstock young woman. Yesterday afternoon the police were looking for a stranger said to be the prime mover in the case. The goods were being sold at ridiculously low prices here for the last day or so. The police last night stated that they had some of the goods confiscated before they knew for sure that they had been stolen. They still have many silk scarves to account for.

Latest Provincial Summary

TORONTO, Oct. 31 (Canadian Press).—The party standing by provinces, reported by the Canadian Press at 2 o'clock this afternoon, was as follows:

Province.	Liberal.	Con.	Prog.	Labor.	Ind.	Doubtful.	Total.
Prince Edward Island	2	1	0	0	0	1	4
New Brunswick	1	10	0	0	0	0	11
Nova Scotia	3	11	0	0	0	0	14
Quebec	60	4	0	0	1	0	65
Ontario	11	69	2	0	0	0	82
Manitoba	2	7	6	2	0	0	17
Saskatchewan	14	0	5	0	0	2	16
Alberta	3	3	8	0	0	2	16
British Columbia	3	10	1	0	0	0	14
Yukon	0	1	0	0	0	0	1
Totals	100	116	21	2	1	5	245

Doubtful seats are as follows:
Prince Edward Island—Queen's, where the vote is tied.
Alberta—Bow River and Peace River.
Saskatchewan—Kindersley and Maple Creek.

DOWN AND UP.

RT. HON. W. L. MACKENZIE KING,
Premier of Canada. His party was in the minority yesterday, but allied with Progressives to-day it prevents the Conservative Government taking office. The Liberal party has 99 members, with six ridings to hear from.

E. L. PATENAUDE NO REGRET FOR HIS ATTITUDE

Says Liberals Did Not Discuss the Real Issues in Quebec.

CONSCRIPTION CRY.

Believes Many Who Voted Against Him Will Follow Him Later.

MONTREAL, Que., Oct. 31. — (Canadian Press).—Hon. E. L. Patenaude yesterday issued the following statement to the press:

"The election fight has just been completed.

"We placed before the people a programme of political action stamped throughout with sincerity and patriotism, our declarations and our acts bear full testimony to this fact.

"The leaders of the Liberal Party of our province, instead of discussing the questions submitted to the electorate by the Prime Minister — Senate reform, emigration, the railways, the tariff—preferred to rouse political passions and called on our compatriots to vote against conscription. Let them now bear the responsibility.

"The appeal to prejudice won over doctrines. Our province ceded to this appeal, whereas the rest of the country judged the questions of the hour on their merits and chose new administrators.

"We are proud of the doctrine that we preached, and if we had to commence again, we would conduct the same campaign, using the same vigor and no less dignity. This doctrine will bear its fruits, and we even know that a great number of those who could not vote with us, because of prejudices which had been strewn along their path, do not the less accept our policy in its entirety and that they will end by giving it their support."

FRANCE TO MAKE ALTERATION IN EMBASSY TO U.S.

Well Known Financial Authority Will Displace Emile Daeschner.

DEBT SETTLEMENT.

Ambasadsor is Said to Have Conveyed Erroneous Impressions to Washington.

PARIS, Oct. 31. Canadian Press—Senator Victor Henry Berenger, the noted French financial authority, it became known yesterday from an unquestionable source, is soon to be appointed French ambassador to the United States to succeed Emile Daeschner. The choice of M. Berener for the post, is still an 'official secret,' knowledge of the government's intention being confined to a narrow circle.

Official announcement of a change in Ambassadors is not likely to be made for some days, and both the Foreign Office and Senator Berenger decline to confirm that the appointment is to be made.

M. Daeschner's position has been shaken by the criticism of the members of the French Debt Mission since their recent return from the United States. They affirm that the ambassador did not prepare President Coolidge and the members of the United States debt funding commission to understand the French situation, and that he did not seem to be aware that Senators Borah and Smoot and others were likely to raise opposition to acceptance of the French terms. M. Daeschner is represented as having cabled the Foreign Office before M. Caillaux left France for the United States as head of the Debt Mission that the United States government would accept almost any offer of settement or payment of the debt.

The Ambassador is also said to have informed the State Department at Washington that the French Mission would not insist upon linking the Dawes reparations payments to debt annuities. He did this upon instructions from Paris, but it is certain now that he failed to convey the precise bearing of the communication on the negotiations.

Aside from the manner in which he made preparations for the debt conference, the general action of M. Daeschner is heartily approved and highly praised.

NEW JEWISH WEEKLY.

Appears in Ottawa to Support Ideals of Judaism.

OTTAWA, Ont., Oct. 31—(By Canadian Press).—A new venture in journalism has appeared in Ottawa in the publication of the Jewish Herald, a weekly periodical emphasizing the ideals of Judaism It contains concise world despatches pertaining to Jewish activities, short and timely editorials, interesting sketches of various leaders of the rac, as well as other topics of the day.

Fine dust found at the bottom of ants' nests and taken internally was a popular cure for snake bite among the early American Indians.

Conservative Offers To Resign Seat To Let Leseuer Join Meighen Cabinet

SARNIA, Ont., Oct. 31.—(Canadian Press).—R. V. Leseuer, defeated in Thursday's election, yesterday received a message from a Conservative fellow-member of the last Parliament, offering to resign his riding in favor of the local man so that the latter would be available for a Cabinet portfolio in event of Mr. Meighen being called upon to form a government.

UP AND DOWN.

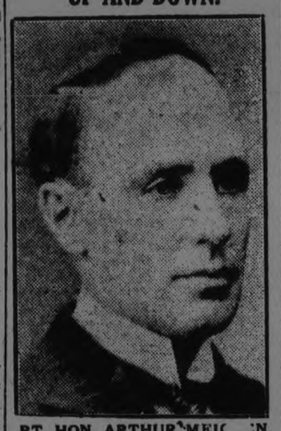

RT. HON. ARTHUR MEIGHEN,
Whose star seemed in the ascendant on Thursday, now finds himself without a majority, and unable to form a government. His party has 17 more members than the Liberals, but 21 Progressives line up against him.

Name of 9 Year Old Girl Was On Rolls At Ottawa

OTTAWO, Oct. 31 (Canadian Press).—Duplicating an election story from Toronto, a 9-year-old Ottawa girl, Mary Jane George, was found on Thursday, to the amazement of her parents, to be enrolled with them at their poll. She did not vote.

LONDON NEWSPAPERS COMMENT ON CANADIAN ELECTION RESULTS

Standard Says American Influences Inspired Unfair Attacks on Mackenzie King.

MEIGHEN PRAISED.

Rothermere Organ Sees Closer Relations Between Dominion and Mother Country.

LONDON, Oct. 31 (Canadian Press)—"Nine Cabinet Ministers of Canada defeated." This is the legend appearing on more than one newspaper contents bill on the streets of London last night. London has indeed awakened rather tardily to the importance of the Canadian elections. The absence of any clear cut Imperial issue was doubtless responsible for the comparative lack of interest in the earlier stages of the contest, notwithstanding the fact trat leading papers for some weeks carried numerous special articles concerning the campaign.

Canadians here all along hesitated to express prophecies. It was felt at this distance despite the most copious newspaper cables impossible to prognosticate with any degree of certainty the trend of the election.

Lord Beaverbrook's Standard last night says that Premier Mackenzie King has recently been subjected to violent and unfair attacks by another London newspaper and that these attacks seem to have been dictated by American influences calculated to give the British public the impression that Premier King possessed anti-imperial proclivities. The Standard declares that this idea is quite erroneous and never had any foundation in fact. Mr. King is a man of the very highest character and of strict integrity says the paper which remarks that the same might be said of Mr. Meighen.

"The Dominion is highly fortun-

(Continued on page 3.)

Cabinet Meeting Monday To Formulate Its Plans

OTTAWA, October 31. — Canadian Press. — Premier King has called a meeting of his Cabinet for Monday when the subject of what aition will be taken, will be discussed.

PAINLEVE PLANS TAX ON WEALTH

Caillaux and Klotz, Ex-Ministers of Finance, Seek Place on Committee.

VERY IMPORTANT.

PARIS, Oct. 31 (Canadian Press) —The Matin prints a long statement from Premier Painleve this morning, out lining the financial measures which he hopes to submit to parliament within a week. These include neither forced consolidation nor a moratorium for national defence bonds, the principal features being a sinking fund provided from the proceeds of special taxes principally on accumulated wealth, and consequently completely and permanently independent of regular budget resources.

Meanwhile fromer Minister of Finance Caillaux and Louis L. Klotz, who also is an ex-Finance Minister, have become candidates for membership in the Financial committee of the Senate. Great importance is attached to the election, as it will provide the first indication of the present attitude of the upper house toward a capital levy as both Caillaux and Klotz oppose it.

King Will Carry on Until Vote in House Shows No Confidence

Impossible Now For Conservatives to Gain a Clear Majority in House—Meighen's Position Precarious Even If Government Is Voted Out.

NEAREST TO DEADLOCK KNOWN.

Only Fairly Certain Thing is That Next Parliament Will Be of Short Duration—Conservatives Think British Practice Demands King's Resignation.

OTTAWA, Oct. 31 (Canadian Press)—With 116 seats won and only six remaining in the doubtful column, the Conservatives cannot now secure a clear majority in the next house. In these circumstances, it is practically certain that Premier King will not resign before meeting Parliament. He will have a conference with the Governor-General before making any public pronouncement, but in circles close to the ministry it is understood that he favors challenging a vote of non-confidence in Parliament. If the House votes against him, his resignation will necessarily follow. Right Hon. Arthur Meighen, Conservative leader, according to the usual practice would then be called upon to form an administration. But it is not likely that he would continue in office long without another appeal to the country.

In any event the next session of Parliament is not likely to see anything in the way of sweeping legislation. The situation has resulted in the nearest approach to parliamenary deadlock in the history of the Dominion. Premier King could only count on a majority with the help of Progressives, Labor and Independents, groups which, although not included in the official opposition sat on the opposition side in the last house. There is likely to be little beyond necessary money appropriations and essential legislation. At the same time, the situation will be one of constant uncertainties with party whips harrassed day and night in fear of a snap vote.

Parties Would Ally

Prominent Liberals feel that any motion by the Conservatives calling for higher protection would ally the Liberals, Labor, Progressive and Independnt members resulting in the Government securing a majority. They take the ground that under constitutional practice the Government is in power, until it fails to retain the confidence of Parliament, that so long as it can secure a majority in Parliament it should retain office. Nevertheless whether Premier King retains office or not, the feeling in political circles generally is that Canada's fifteenth parliament will not be of long duration.

Conseravtive Opinion

Prominent Conservatives in close touch with Mr. Meighen, however, urge that under British practice there is nothing for Mr. King to do but to hand in the resignation of his government forthwith. The Ottawa Journal quotes Conservatives as saying: "Mr. King was first called upon to form a Government as the leader of the largest group in Parliament. He is no longer that. He cannot speak or answer for the Progressives and Independents.

PARTIES MUST WORK TOGETHER

U.F.A. President Says Farmer Members Will Weigh Legislation Impartially.

IN INTERVIEW.

CALGARY, Oct. 31 (Canadian Press).—Whether one of the political parties has a dominating majority or not, United Farmers of Alberta representatives are bound to support legislation on its merits only, and must weigh all legislation impartially," declared N. W. Wood, president of the U.F.A., in an interview here yesterday.

Mr. Wood had been asked concerning the position of the U.F.A. members provided neither of the old parties secured a majority over all and whether the U.F.A. members elected Thursday would align themselves with one or the other of the parties.

"However, I must say frankly," stated Mr. Wood, "that I do not expect very much more satisfactory legislation in the futture than we have had in the past until all legislatives groups get on a co-operative basis for constructive legislation."

Mrs. W. H. Wright, prominent Chicago realtor, is the first woman to hold a chairmanship of a committee in the National Association of Real Estate Boards.

STORAGE SPACE TO RENT—THE PETER HAMILTON COMPANY, LIMITED. 66108 2882

HERE'S A SNAP.
GOOD USED PIANO, POPULAR MAKE, IN FIRST CLASS CONDITION, A BARGAIN FOR SOMEBODY, $175. PETERBORO MUSIC COMPANY, J. P. CUNNINGHAM, PROP., 404 GEORGE STREET. 1d1042890

WOOD FOR SALE.
12-INCH MIXED WOOD, $6; LARGE TEAM LOAD, 12-INCH HEMLOCK, $4.50; LARGE TEAM LOAD; IDEAL FOR PRESENT USE. BEST BUY IN CITY. ALFRED McDONALD LUMBER CO., LTD. PHONE 176. 3d1106 2896

8
Weeks To Christmas
Give Photographs
THE ROY STUDIO
140 1-2 HUNTER STREET

FOR SALE

$5,500 will buy new bungalow; all conveniences. West side.

$4,000 will buy new dwelling; all conveniences. South side.

$2,800 will buy brick dwelling in good condition.

Several dwelling to rent also. Farms for sale in different parts of the county.

See our list if you are in the market to buy.

W H TAYLOR

163 Hunter St. W., or Phone 1462.

BOARDERS WANTED

BOARDERS WANTED—VERY CENTRAL; 1896w. 3d-105-3551

ROOM AND BOARD FOR ONE OR two gentlemen, central; all conveniences ;apply Box No. 3672 Examiner. 3d-105-3672

PERSONAL

LADIES ONLY — OUR BOOKLET, Ladies Friend mailed in plain envelope, free. Casier 2482, Montreal. 6d-3, 10, 17, 24, 31, 7—2813.

LIVESTOCK FOR SALE

FOR SALE—5 PIGS, 8 WEEKS OLD; apply H. Manley, opposite Curtis brick yard. 3d-105-3661

FOR SALE — CHEAP FOR QUICK sale; Bay Horse in good condition; drive or work single or double; apply Box 3469 Examiner office. 6d-22,24,27,29,31,3-3469

FOR SALE—GOOD DRIVING HORSE guaranteed sound; will work double; H. McConkey, R. R. 3, Lakefield. 3d-105-3657

FOR SALE — CHEAP FOR QUICK Sale—Bay Horse in good condition. Drive or work, single or double; apply Box 3469 Examiner office. 6d-22,24,27,29,31,3-3469

TEAMING & CARTING

WANTED — MOTOR CARTING, ALL kinds, long or short hauling. Beatty Bros. 'Phone 2159-891r2.

LOST

LOST — CRANK OFF WILLYS-Knight car on Saturday, October 24th; finder phone 2331 or leave at Examiner. 3d-106-3687

LOST—$10 BILL ON AYLMER OR George Sts. or in Gordon's office; phone 947w; reward. 3d-104-3644

LOST—TIRE AND RIM, 36 x 4 1-2—finder please notify Armstrong's Garage, Water St; 3d-104-3643

LOST—OCTOBER 30TH BETWEEN London and Normal Schol, barrel of fountain pen; finder plead leave at Examiner. 3d-106-3685

BARRISTERS AND SOLICITORS

HATTON & REID, BARRISTERS, Solicitors, 397 1-2 George Street. Phone 63. Money to Loan. C. W. Hatton, K. C., J. W. Reid, Successors to A. E. Dixon.

GORDON & O'BRIEN— Barristers Solicitors, Notaries. Money to loan on easy terms. Special attention to Patents and Trade Marks. 'Phone 219. G. N. Gordon, K.C., J. A. O'Brien.

J. R. CORKERY, BARRISTER, SOLicitor, Notary Public. Office Ground Floor, 414 Water St., Peterborough. Five Doors North of Hunter Street. Money to loan at current rates on easy terms.

S. T. MEDD—Barrister, Solicitor, Notary. Office over the Dominion Bank, corner of George and Simcoe streets. Telephone No. 22. Private funds to loan at current rates upon easy terms.

DUMBLE & JOHNSTON—Barristers, Solicitors, etc. Office, over the Toronto Savings and Loan Company, George Street. D. W. Dumble, K.C., W. Johnson.

R. R. HALL—Barrister, Solicitor, etc. Peterboro, Ont. Office, corner of Hunter and Water streets, over the Canadian Bank of Commerce. Trust Funds to loan on easy terms of payment.

JAMES FORDYCE STRICKLAND— Barrister, Solicitor, Notary Public Peterboro. 'Phone 191. Money to loan. 375 Water street.

WILFRID F. HUYCKE, Barrister, Solicitor. Notary Public. 395 Water street. Telephone 239.

PECK, KERR & McELDERRY, Barristers, Solicitors and Notaries, Office, Water street, Peterboro. Money to loan at the lowest current rates of interest. Telephone 1950. E. A. Peck, F. D. Kerr, K.C., V. J. McElderry.

MEDICAL.

DR. BUCHANAN, F.R.C.S., Edinburgh M.R.C.S., Eng., L.R.C.P., London, Eye, Ear, Nose and Throat Specialist Hours 9-11 2-4 p.m., and 7-8 p.m 'Phone 519. Office, corner Water and Murray streets.

DR. C. C. CRAGG—Eye, Ear, Nose and Throat Specialist. Office 395 Charlotte street, formerly occupied by Dr. Neal. Hours—9-11 a.m., 2-4 p.m., 7-8.30 p.m. Telephone: House 980J. Office 2185.

F. T. WEBSTER, Ontario Land Surveyor, Registered Professional Engineer, formerly with Lewis and MacRostie of Ottawa. Phone 2540.

AGENTS WANTED

MAN OR WOMAN TO TRAVEL AND appoint local representatives to distribute religious literature. Position permanent. $1032, yearly guarantee (being $21, weekly average) and expenses; commission besides. Mr. Conrad, Travelling Dept. Spadina Bldg., Toronto. 7d-19,23,3,7,17,24,31

WANTED

WANTED — A MILK ROUTE, 100 quarts or more. Apply Box 3654 Examiner. 3d-105-3654

WANTED — STANDING TIMBER preferably Maple and Birch; cash. H H. Dinsdale, 1911 Charlotte St. 12d-111-3586

WANTED — RAGS, BONES, OLD stoves, copper, brass, zinc, rubber, auto tires, wood ashes. Will send a man and clean your cellar or ash Stevens, 364 Mark street, or 'phone house free of charge. Address 2083

AGENTS WANTED

AGENTS—SELL HOSIERY FOR THE family from Mill to Consumer; write for our new Fall and Winter Catalogue just out; Sterling Hosiery Mills, Toronto, Ont. 3d-26,27,31-2723

AGENTS WANTED — TRAVELLER for Eastern Ontario, to carry underwear, hosiery and gloves direct from mills to retail trade; only high-class salesman with connection need apply; state age and experience; applications confidential; Box 2872 Examiner. 3d-105-2872

MAN OR WOMAN TO TRAVEL AND appoint local representatives. $1092 yearly guarantee ($21 weekly average) and expenses. Position permanent. Experience unnecessary. Winston Co., Toronto. 11d-24,28,31,4,7,11,14,18,21,25,28

FOR SALE

FOR SALE — BUY WOOD BY THE Cord, $5, $6, $8, $10 and $12 per cord; phone 650; nights, 1922w and 2282F. Purdy Lumber Co. 6d-107-3645

FOR SALE—CALL PURDY LUMBER Co. for good values in wood; phone 650; nights 1922W and 2282F. 6d-107-3646

FOR SALE—CHOICE APPLES, WINter varieties; picked or on the trees; prices right. Fresh cider made daily, 30 cents per gal. Bring your containers. E. M. Beer, R.R No 4, Cobourg. Three miles east of Port Hope on Provincial Highway. 4d-17, 24, 31, 7-2547.

FOR SALE—30 REMINGTON RIFLE; good as new; half price; phone 2374W. 3d-105-3653

FOR SALE — McCLARY PANDORA Stove Range with high warming closet and reservoir; also bed couch; 287 Westcott. 2d-105-3665

FOR SALE — A RADIAM HOME Heater in real good condition; cheap ;apply 603 Armour Road. 3d-106-3681

FOR SALE—A GOOD WORK TEAM 2800; cheap, also a high backed cutter; phone 1903J. 3d-104-3642

FOR SALE — NORTHERN SPY Apples, hand picked, $1 per bushel delivered; ring 1965F. 2d-104-3666

FOR SALE—GAS RANGE CHEAP—apply 169 Perry or phone 1892F.

FOR SALE—RE-BUILT TYPEWRITer; case included; in good condition; cheap; phone 1060J. 3d-105-3670

FOR SALE — GOOD MARVELLA coat, fur trimmed, size 40. Apply at 584 George street. 3d-104-3617

FOR SALE—SWEET APPLE CIDER by 1, 5 and 10 gals. Phone C. J. Hancock, 993 r 2.

FOR SALE — GOLDEN RUSSET Apples, hand picked; reserve your order for these nice winter apples. Sample order delivered, 35c a peck. Phone 2573. 3d-105-3659

FOR SALE—DON'T MISTAKE THE fact; I have the nicest sweet table Turnips (of medium size) you ever tasted; try a bushel, 40 cents delivered; phone 2573. 3d-105-3660

FOR SALE — SET OF HEAVY double harness, solid brass mounting, complete with pipe collars and ponyneck yokes, good as new; apply 492 Parnell St. or phone 2045w. 3d-105-3669

WOOD FOR SALE — HARDWOOD, $6.00, truck load; hardwood edgings $4.00 truck load; Hemlock slabs, $3.50 truck load; Kindling, $2.50 truck load; all wood cut 12 inches. Phone 393, day or night; J. F. Gray. 12d-115-3678

DRY WOOD FOR SALE—SEE OUR wood on Perry St. at Grand Trunk track; 1-2 cord body hardwood, cut, $6.50; 1-2 cord heavy hard slabs, cut, $6.50; 1-2 cord Hemlock Slabs, cut, $4.50; W. J. Fitzgerald, phone 1937 or 1372J evenings. 26d-120-3433

FOR SALE—ONE QUEBEC HEATER, No. 4, with pipes; one range, with pipes, all in excellent condition; phone 376, Campbellford. 6d-104-2759

FOR SALE—WOOD—MIXED SLABS at $7 per cord, also mixed body wood, $8 per cord; delivered; phone 5 r 4, Warsaw. Richard Tedford. 12d-105-3397

DRYWOOD FOR SALE — HEAVY Maple Slabs, body hardwood, mixed wood and coke, lowest prices, at Thompson's, corner Rink and Geo. Sts. Phone 2260 or 1026J. 12d-105-3393

FOR SALE OR TO LET — MAPLE Grove Farm; Lot 1, Con. 12, Cavan. Immediate possession, good house, good barn, good water, and ever flowing spring in pasture; ideal for stock or general farming; price reasonable for rent or purchase; for further particulars apply, Review Office, Peterborough. 26d-107-2391

HELP WANTED--Female

WANTED—EXPERIENCED GENERal; apply Mrs G. H. Thompson, 424 Hunter St. West. 5d-104-3583

WANTED—AN EXPERIENCED GIRL on jerseys and bathing suits; one that understands cutting; apply to Lavoie Knitters. 3d-105-3673

$300 TO CHRISTMAS

ANYONE CAN EARN THIS AND more selling our Personal Christmas Cards. Best time now. Spare or full time. Samples free. Selling experience unnecessary. You deal direct with the manufacturer. We pay weekly. Master Kraft Greeting Card Co., Toronto. Representatives also wanted in small towns. 11d-22, 24, 27, 29, 31, 3, 5, 7, 10, 12, 14-

LADIES WANTED TO DO PLAIN and light sewing at home; whole or spare time; good pay; work sent any distance; charges paid. Send stamp for particulars. National Manufacturing Co., Montreal. 6d 3 10 17 24 31 7 2809. Wkly 1 8 15 22 29 5—2809

WANTED—GIRL WANTED TO ASsist with housework; one between 16-18 years preferred; good home in small town east of Peterboro; apply Box 3641 Examiner. 3d-104-3641

HELP WANTED—Male

WANTED—MAN FOR NIGHT WORK wanted at once; apply at Grand Hotel. 3d-105-3656

WANTED — MEN, 18-10, WANTING Railway Station-office positions, $115-$250 month, free transportation; experience unnecessary; write Baker, Supt., (NPU) Star Bldg., St. Louis. 1d-104-3579

MEN WANTED — EARN WHILE learning greatest paying trades. Automobile, Engineering, Electrical, Batteries, Welding, Chauffering, Bricklaying, Plastering Barbering, Mechanical Dentistry, Catalogue free. Write Hemphill Government Chartered Schools, King West, Toronto 2. 5d-3, 10, 17, 24, 31-2317

SALESMAN FOR LINE OF LITHOgraphed labels, stickers, art calendars, etc. Good sideline. Wright Litho Co., London, Ont. 12d-14-3658

WE HAVE AN OPENING FOR A live wire salesman to handle Watkins quality products in part of Peterboro City. Write giving age and occupation to J. R. Watkins Company, Dept. Fifteen, Hamilton, Ont. 9d-24, 27, 29, 31, 3, 5, 7, 10, 12

FOR RENT

FOR RENT — MODERN, HEATED Apartments; apply 437 George St. dtf-1868

FOR RENT—HEATED OFFICE ON George street. Apply 437 George street. dtf

TO RENT—GOOD CORNER STORE; modern heated apartments; also warm house; apply 451 Water St. 26d-122-3506

TO RENT—FURNISHED BUNGALOW modern and cosey, reasonable to good tenant. Phone 517. 3d-104-3637

TO RENT—HOUSE ON LONDON ST. $20; Phone 1265m. 3d-105-3668

TO RENT—HEATED, NICELY FURnished apartment; suitable for two. Apply 264 Hunter W. 6d-105-3577

TO RENT—WARM 6 ROOM HOUSE; 3 warm rooms, central; 345 Rubidge St. 3d-105-3674

FOR RENT—GOOD, WARM SEVEN roomed house, newly decorated, with all conveniences, centrally located, reasonable rent, vacant on Nov. 10; apply 386 Stewart St. 4d-104-3625

TO RENT—DESIRABLE FIVE ROOM Apartment in best residential section ;apply J. H. Seels, 525 Homewood Ave. 3d-105-3673

TO RENT—WARM COMFORTABLE house, nicely decorated; good location; conveniences; garden; reasonable; apply 183 Antrim. 6d-109-3684

FOR RENT — 7 ROOMED HOUSE; Charlotte St., conveniences; newly decorated; phone 2018F. 6d-105-3609

TO RENT—UPPER AND LOWER Apartment and semi-detached house; new; apply 265 Rubidge; phone 1405w. 6d-118-3655

TO RENT—FLAT, 5 ROOMS, CLEAN, good cellar, side entrance; 282 Sherbrooke Place; apply 204 Brock. 3d-105-3663

TO RENT—7 ROOM WARM HOUSE, new furnace, all conveniences; garage, blinds and fixtures; reasonable rent to reliable tenant phone 1618w. 3d-104-3650

TO RENT — NEW FIVE ROOMED apartment, fully equipped, hot water heating system, electric fixtures, gas stove, fire place, blinds, hardwood floors, front and back balcony, residential; corner of Charlotte and Rubidge; phone 751. 6d-101-3554

FOR RENT—STORE — DESIRABLY situated in best business block; possession 1st November; apply 437 George street. dtf-2614

HOUSE TO RENT— 539 DOWNIE street. Apply 437 George street. dtf-1837

TO RENT—ON SEPT. 1, 1925, NO. 374 Water St., apply 437 George St. dtf.-1577

APARTMENT!

To Let; Central.

Conveniences—Low Rent.

Also Store and Garage to let.

A. LOW & CO.

385 Bethune Street

Phone 607 N. and Hol. 1927

GATHERING ELECTION RESULTS EFFICIENTLY AND ACCURATELY WAS GREAT WORK WELL DONE

Canadian Press Service Covered All Canada Most Thoroughly

RESULT WAS LATE.

No General Sweep Occurred to Make Prediction Possible.

TORONTO, Ont., Oct. 31 (Canadian Press)—The Canadian Press is in receipt of many congratulatory messages on the speed and accuracy of the handling of the election returns throughout the Dominion, none of which will be more highly valued by the staff than the following from E. Norman Smith, vice-president of the Ottawa Journal and first vice-president of Canadian Press:

"Perhaps the most difficult, I hear from all sources it was the best election service yet and that also is my conviction. In the absence of President Woods I most sincerely congratulat you and all your staff. Loyalty plus enthusiasm produced a fine job."

E. H. Woods, managing director of the Calgary Herald and President of Canadian Press, was aboard S. S. Makura approaching San Francisco last night and received the election returns by wireless from the Canadian Press Bureau at Vancouver. He is returning from attending the Imperial Press Conference in Australia.

In his wire quoted above Mr. Smith alludes to the peculiar difficulty surrounding the gathering and compilation of the present election results. That this was so is recognized by every Canadian newspaper man who had anything to do with the job, and why it was so has perhaps interests for the general public. It is a noteworthy fact that though the organization was never so perfect, the general result was not known on the night of the election nor until far into the following day, whereas in the previous elections of 1917 and 1921 th result was accurately forecast by Canadian Press at an early hour in the evening. It is this fact that explains the difficulty. There were so many cross-currents in the general situation with no evident swelling tide of victory for one party or the other that there seemed small prospect of a "sweep" and therefore of an early declaration of the general result—the crescent to which all the patient preparatory work covering several weeks led up. It looked indeed as if there were to be a new cleavage in Canadian politics, cutting across the general strata, precisely as had happened in 1911—precisely but with a difference for there was now a third party to be reckoned with. Among new factors were (1) the rally towards Conservatism in the Maritime shown by the recent provincial elections, (2) Mr. Patenaude's crusade as independent Conservative leader in Quebec, where he had been acclaimed at his meetings as the future Prime Minister, (3) the question as to whether Grit or Tory was to take the lion's share of the spoils of the moribound Progressive party in Ontario, (4) and, finally, just how far had this defeatist spirit within the Progressive ranks spread to the three prairie provinces?

All this seems to have little to do with the prosaic though highly technical business of the collection of election returns, but bearing in mind the central fact that all that preparation led to the one thing only, the definite announcement of the general result, it indeed had everything to do with it. For the first time in many years it looked in the prospect exactly as it developed in the upshot, that the election would have to be fought to the bitter end from coast to coast, through every individual province, each a pivot of the whole; and that being so, with no walk-over in sight, every part of the Dominion had to be carefully banketed so that the returns of all should come forward promptly and smoothly.

Thus, last night, when the tide of Conservative victory in the Maritimes had definitely manifested itself, interest shifted at once to Mr. Patenaude in Quebec, because if he could do his bit, Mr. Meighen was pretty certain to be next Prime Minister. The collapse of the Patenaude campaign at the polls more than restored the Liberal position, but meantime in Ontario the Conservatives had been having it much their own way, and then the picture, as told in these elected bulletins, moved to the Prairie, and the all-important question became not whether the Liberals could make substantial gains, nor indeed whether Western Progressives could hold their own, but whether Mr. Meighen could make sufficient gains from the Progressives to achieve his majority. This the Canadian Press ventured to put into words at ten minutes past ten, which stood for the whole night as the furthest in the way of a forecast it could go.

Manitoba Conservatives, led by Hon. R. Rogers, contributed a handsome quota, and the admirably organized returns of British Columbia, completed for the Province, while as yet few of the far-flung Prairie constituencies had reported definitely, further swelled his mounting prospects. But in the final analysis it was left to the two Prairie Provinces to say him nay, and most political students will agree that it was the tide of Liberal victory in Saskatchewan, where Mr. Mackenzie King had so able a lieutenant in Premier Dunning, which set a definite limit to Conservative hopes of a clear majority. But even that was not settled until the morrow.

It was a night of dramatic suspense, alike for the political chieftain and the general public, and by no means less so for the many hundreds engaged in this humble task of collecting and interpreting election returns—a strange, baffling, multitudinous business, with the flood of "flimsy" bulletins like nothing so much as confetti at a gala wedding. Credit for its success belongs equally to the staff of every daily newspaper of Canada—members of the Canadian Press—who within their area so admirably co-operated in getting out their returns, to the Canadian Pacific Railway's telegraph, the Canadian National Telegraphs, which gave close co-operation throughout Western Canada, and to the various telephone companies who did similar good work.

Thanks are also due the weather man for clear and sparkling skies, ensuring perfect weather conditions, of which full advantage was taken by the two or three hundred Morse telegraphers who transmitted the service over Canadian Press wires and laid it down in every urban centre in Canada, as well as contributing to good radio broadcasting service.

As examples of what was done, the following cases may be cited. The first election result to be received at Canadian Press head office in Toronto came in at 5.35 p.m. Eastern time, recording result of four polls in Colchester, N.S., just thirty-five minutes after those polls closed. The first Ontario poll received was a single result from Brantford, exactly fourteen minutes after that poll closed. A similar poll from Winnipeg North-Centre came into Toronto twenty minutes after its close. First polls from Saskatchewan and Alberta were received in Toronto forty-five minutes after they closed, but they had to fight their way east against the full flood of eastern election results then westbound.

It was an anxious night, but members of the staff who for six weeks previously had successfully passed through the much more trying ordeal of covering without fear or favor, comprehensively and accurately, through the news reports of the Canadian Press the entire political activity of the campaign, had the added satisfaction of another job done right.

POULTRY & EGGS

FOR SALE—NUMBER OF BARRED Rock Pullets; April hatch; apply 14 Grandview Ave. 3d-106-3677

NOTICE

NOTICE — CHIMNEYS AND FURnaces cleaned; storm windows put up. Phone 1523F. 6d-104-3561

AUTOS FOR SALE

FOR SALE—FORD TOURING BODY and radiator apply Blade's Green House, corner Park and Dublin, phone 508. 3d-105-3667

FOR SALE—1 FORD SEDAN, LATE model. A1 condition. phone 1107J. 3d-104-3649

CAR FOR SALE — GREAT SACRIfice; late model Ford Tudor Sedan; most perfect condition; forced to sell at once; terms if desired; apply 39 Conger St. 2d-104-3671

CAR FOR SALE—FORD SEDAN—model '21 in first class condition; five good cord tires; $335 cash; Box 3626 Examiner.

HOUSES, REAL ESTATE

FOR SALE—6 ROOMED NEW BUNgalow, all conveniences, fireplace; hardwood floors; central; phone 2595w. 6d-106-3630

FOR SALE OR RENT—AT ONCE—6 roomed warm house on Stewart St. Apply 473 Bolivar. Phone 1095m. 3d-105-3664

FOR SALE OR TO RENT—MODERN 7 roomed brick; phone 1996w. 3d-104-3648

FOR SALE—100 ACRE FARM, LOT 3, Con. 8, North Monaghan, good buildings, good wells and creek running through farm, first class for stock raising and general farming; apply W. L. Moncrief, phone 54 Omemee or on premises. 6d-26,28,31,2,4,7-3547

MODERN HOUSE FOR SALE — ALL conveniences; four bedrooms; attic back and front stairs; 3 rooms and hall downstairs, with hardwood floors, up-to-date all white kitchen new furnace, cement cellar, back lawn, good garden; large garage; apply to owner, 474 Roger Street, phone 1641w. 6d-104-3550

NOTICE TO CREDITORS

In the matter of the Estate of Marion Manning late of the City of Hollywood in the County of Los Angeles in the State of California, Married Woman, Deceased.

Notice is hereby given pursuant to Section 56 of the Trustees Act that all creditors and others having claims or demands against the Estate of the said Marion Manning, who died on or about the third day of November, 1916, at the County of Los Angeles, are required on or before the 14th day of November, 1925, to send by post prepaid or deliver to Capital Trust Corporation in the City of Ottawa, administrator, with will annexed of the Estate of the said deceased their Christian names and surnames, addresses and descriptions in full, particulars in writing of their claims, statement of their accounts and the nature of the security, if any, held by them.

And take notice that after such last mentioned date the said administrator will proceed to distribute the assets of the said deceased among the parties entitled thereto having regard only to the claims of which it shall then have notice and that the said administrator will not be liable for the said assets or any part thereof to any person or persons of whose claim notice shall not have been received by it, at the time of such distribution.

Hall, Hall & Stevenson,

Solicitors for the said Administrator.

Dated at Peterborough, this 23rd day of October, A.D. 1925.

3d-24,31,7-2719

SEALED Tenders addressed to the undersigned, and endorsed "Tender for Wharf and Dredging, Midland, Ont.," will be received until **12 o'clock noon, Tuesday, November 10, 1925,** for the construction of a wharf, and dredging the approaches thereto, at Midland, Simcoe County, Ont.

Plans and forms of contract can be seen and specification and forms of tender obtained at this Department, at the offices of the District Engineers, Equity Building, Toronto, Ont. Customs Building, London, Ont., and at the Post Office, Midland, Ont.

Tenders will not be considered unless made on printed forms supplied by the Department and in accordance with conditions contained therein.

Each tender must be accompanied by an accepted cheque on a chartered bank payable to the order of the Minister of Public Works, equal to 10 p.c. of the amount of the tender. Bonds of the Dominion of Canada or bonds of the Canadian National Railway Company will also be accepted as security, or bonds and a cheque if required to make up an odd amount.

Note.—Blue prints can be obtained at this Department by depositing an accepted cheque for the sum of $25.00, payable to the order of the Minister of Public Works, which will be returned if the intending bidder submit a regular bid.

By Order,

S. E. O'BRIEN,

Secretary.

Department of Public Works, Ottawa, October 17, 1925.

3d-21,28,31-2616

Telephone 790 When You Want Your

Piano Or Organ Tuned.

Player Pianos a Specialty

All Work Guaranteed

W. H. CUNNINGHAM

560 Weller Street

Have You A Re-Roofing Job?

By All Means Use

BARRETT EVERLASTIC SHINGLES

And You Have

A LASTING PROTECTION

THOS. A. REHILL CO.

Phones — Office 245; Res. 1543w

210 Wolfe St.

Near C. P. R. Station

STEAMER ASHORE.

Coast Guard Has Gone to Help Get Her Off the Rocks.

HOUGHTON, Mich., Oct. 31. Canadian Press.—An unidentified steamer of the Hutchinson line went aground this morning at Gull Rock, of Keweenaw Point. The Eagle Harbor Coast Guard has gone to her assistance.

B. C. SHINGLES

I handle the best grades of British Columbia Shingles at best prices. Roofing and roofing materials our business.

FRED. H. ROWAN

607 Weller St. Phone 851

CANADIAN ALADDIN CO.

Get your orders in now for

Storm Sash

made to any desired size and of very best materials.

Ask about our 35 per cent. discount on ready-cut Aladdin homes.

Wood — good dry hard and soft wood, cut and delivered.

Phone 952 - Evenings, 2080J

t.t.s.

RAILWAY TIME-TABLES

CANADIAN NATIONAL RAILWAYS

Canadian National Railway Time Table corrected to date. All trains daily except Sunday.

No. 91—7.10 a.m. for Lindsay and Toronto.

No 96—8.10 a.m. for Port Hope, Toronto, Hamilton, Montreal, Quebec, Halifax and Portland, Me.

No. 93—8.20 a.m. for Lindsay, Orillia, Midland, North Bay and Toronto.

No. 371—8.30 a.m. for Lakefield.

No.98.—8.35 am for Hastings, Campbellford, Stirling, Belleville and points on the main line east

No. 92—12 noon for Lindsay, Port Hope, Ottawa, Toronto, Buffalo, Philadelphia, New York, and makes connection with the International Limited for London, Detroit, Chicago also makes connection with the "National" for Winnipeg, Edmonton and Vancouver.

No. 373—12.05 p.m. for Lakefield.

No. 100—12.15 p.m. for Hastings, Campbellford, Belleville and Ottawa.

No. 95—5.24 p.m for Lindsay, Orillia, Midland, North Bay and Toronto.

No. 99—8.19 p.m. for Lindsay, Saturday night only.

No. 94—9.10 p.m for Port Hope, Montreal, Quebec ,Halifax, Boston and Portland, Me. Carries through sleeper for Montreal.

CANADIAN PACIFIC RAILWAY.

(Corrected to date.)

GOING EAST—

11.57 a.m.—Norwood, Havelock, Bonarlaw, Tweed, Perth, Smith's Falls, Kingston, Ottawa, Montreal and intermediate points daily. On Sunday this train proceeds east only as far as Havelock.

8.20 p.m.—Indian River Norwood, Havelock and Tweed. Daily except Sunday.

11.55 p.m.—Havelock Tweed, Kingston, Perth, Smith's Falls, Montreal, St. John, Boston and New York. Daily except Saturday.

1.50 a.m.—Havelock, Tweed, Kingston, Perth, Smith's Falls, Ottawa.

GOING WEST—

4.55 a.m.—Myrtle, Toronto, Guelph Goderich, Hamilton, Galt, Woodstock, St. Thomas, London, Chatham, Detroit, Chicago and New York. Daily.

6.00 a.m.—Toronto (Yonge street) Owen Sound, Teeswater and intermediate points. Daily except Sunday.

7.35 a.m.—Toronto, Hamilton, Brantford, Buffalo, Rochester, Boston, New York Galt, Woodstock, London, Chatham, Detroit and intermediate points between Peterboro and Toronto. Daily except Sunday.

9.35 a.m.—Bethany, Lindsay, Orillia, Port McNichol and intermediate points. Daily except Sunday.

3.35 p.m.—Toronto, Hamilton, Brantford, Buffalo, New York, Galt, Woodstock, London, Windsor, Detroit, Chicago and intermediate points between Peterboro and Toronto. Daily.

6.50 p.m.—Lindsay, Toronto and intermediate points. Daily except Sunday.

MAKE AN OBJECTIVE BY INVESTING IN ANY OF THE FOLLOWING PLACES.

$3500.00—Nice brick, 3 piece bath, double lot, Rubidge St.

$3200.00—Large brick, would duplex, 3 piece bath Dalhousie St.

$2400.00—Good buy in modern brick, 3 piece bath, Gladstone Ave.

$650.00—A1 lot, size 50 x 118 sewer and water laid to street line, Weller street.

Nice new heated Apartment to rent on Homewood Ave. $45 per month.

$6000.00—10 acres A1 land on provincial highway.

H. J. McCANNAN

Agents for Fidelity, Phenix, British and European Fire Insurance Cos. 140 Simcoe street. Phones 46 - 772 Nugent, Phone 1647w.

FOR SALE.

$2,600.00 will buy a brick cottage, 7 rooms, all improvements, large lot with garage; good terms; immediate possession; this property is centrally located.

$2,500.00 will buy a brick house, partly modern, 7 rooms, large lot, situated in the south end, owner will exchange for a small farm or park lot.

Splendid brick house, barn, and other outbuildings, with 3 acres of first class garden land ,situated about ½ mile from City; owner would exchange for a farm; price reasonable.

$4,800.00 will buy a fine brick house situated in the west end; house is modern; large lot; owner would exchange for a property in the north end.

$3,600.00 will buy a very comfortable brick house, with two extra lots; house is modern and contains 7 rooms; situated in the south end; owner would exchange for a smaller property or would sell and give good terms.

$5,800.00 will buy a new brick house, all improvements, hardwood floors, large lot; situated in the south end; owner will sell and give good terms.

For particulars and inspection,

J. T. O'CONNELL & CO.

126 Hunter St. W., Peterborough House phone 1359. Office phone 376 A. Mills, agent, phone 1492w.

FOR SALE

$5500—6 Roomed New Bungalow, furnace, 3 piece bath, fire place, central.

$6000——7 Room Red Brick, hardwood floors, furnace, 3 piece bath, very central.

$3800— 7 Room Brick, Hot water heating, hardwood floors, attic finished, garage, central.

$1800—6 Rooms, new frame House, good location, $400 cash. Easy terms.

$4000—6 Roomed Red Brick all modern, sun porch, French Doors, hardwood floors.

$3800—6 Roomed Red Brick, No. 1 shape, close to Queen Mary School. Extra lot.

$3000—5 Roomed Bungalow, new, hardwood floors, furnace, 3 piece bath, central.

Several choice farms for sale or exchange on city property.

For inspection call in.

Agents for Security Life Ins., Fire, Auto, Sick and Accident.

J. CHAMBERS & CO.

392 Water Street

Office 341.

Residence 'Phone 1594W

G. Adams, Agent. 'Phone 1291m.

FOR SALE.

6 room new Brick, all modern, west side, sale or rent $5500

7 room modern Brick, stable, garage, good garden, west side.....$5200

6 room Cottage, all modern, east city, garage, large lot, $300 cash..$2700

5 room new Bungalow, south..$2000

4 room Frame, south west, two piece plumbing, light ,gas.....$1000

5 acres close in, frame house, barn, lot of fruit, horse, cow, hogs, implements; bargain $3200

Many good farms for sale and exchange.

Houses and Apartments to rent—see our list.

P. E. Rutherford Agency

282 George Street. Phone 142

CHINA PAINTING

Mrs. Langley McCarthy Teaches Biscoffs' New and Beautiful Work in CHINA PAINTING

GOING TO BUILD? YOU MAY rent a house but homes are built See our New Model Home built to scale. For plans and prices on houses, summer cottages, garages, remodeling, etc. Consult—

A. B. CUNNINGHAM

331 Reid St.

DAVIS-THOMPSON COMPANY, LTD.

Insurance and General Agency

433 GEORGE ST. PHONE 40

4% INTEREST, compounded Half-Yearly, Paid on Deposits

One Dollar opens an account. Special facilities afforded Depositors for the convenient transaction of their business, and ccounts are subject to cheque withdrawal.

For Sums of $100 and upwards this Company's Debentures are issued in terms of one to five years, bearing special rates of interest, depending upon the term of investment.

TORONTO SAVINGS AND LOAN CO

435-437 George Street

Peterborough

"BRINGING UP FATHER"

Geo. McManus

CITY SMITHS STILL SHOE HORSE IN SPITE OF EVER-GROWING USE OF THE MOTORIZED SUPPLANTER

Shops Kept Busy With Many Trades and Delivery Horses.

TAXES PROHIBITIVE.

Country Blacksmith Has To Be Jack of All Trades and Master.

Beneath the big red gasoline pump
The city garage man sits.
—Anonymous.

The world, whizzing along at a two mile-a-minute clip, has discarded the humble horse except as a gambling proposition to keep the roof over the heads of book-maker's wives. Horses are also maintained by concerns which would prefer to feed a living organism baled hay and oats rather than attempt to satisfying the insatiable appetite of a flivving mechanism; farmers whose fields are filled with flocks of rocks must maintain a span of horses in order to cultivate his terrain thoroughly, although he gazes in envy at his neighbour who leaps aboard a shiny little tractor and does six times more work in one sixth of the time.

While autos pound the pike with insulated hoops costing $25 a throw once a year, the horse could have his hoofs equipped for fifty cents a piece, and as the saying used to go, 'get there just the same.' But it would seem now that pople would rather pay more and arrive quicker; for the great problem of the age is to arrive even if there is nothing to do when one gets there.

Still Shoe Horses

In Peterborough the maintenance departments are still to be found. Tucked away in the crannies, the blacksmith shops with their weather-worn brick exteriors, insides blackened with soot and smoke can actually be discovered if the searcher looks diligently. There the dusky Vulcan devotees are busy through nine hours treating the horny feet of their patrons, trimming down the growth near to the "quick" and searing it with the hot shoe to see if it fits.

In the fire which smoulders low, two or three shoes are thrusting upward from the hot coals. The smithy seizes one with a long pair of tongs, yanks it quickly from fire to anvil and beats it with quick cunning strokes which mold it to the required shape. When the shoes are ready he nails them to the horse's feet so that the sharp spikes pass through the hard outer ring and cause the horse no pain. In fact the animal, standing grotesquely on three legs while the blacksmith hammers away at his remaining extremity, seems to enjoy the process immensely.

After the nails are all in place the clinching process follows: a sharp set of clippers is used for this and after the points are hammered down and smoothed with a rasp the work is done and the horse is led out by his driver, pounding the floor with his newly acquired set of calks.

In Jack Cadd's shop, Sam Clancy paused long enough to give the Examiner some ideas about the status of the trade. In the past fifteen years he stated that the number of shops had decreased considerably. In 1905, he said, there were twenty seven shops in the city whereas now there were but seven and there was no more work for individual shops now than at that time. Most of the horses are owned by city firms such as those used on bread and milk delivery. Very few were country horses due to the fact that the average farmer has acquired a car.

While the prices charged for work are considerably higher the taxes, cost of materials and helpers' wages have run neck and neck with the result that the blacksmith charging seventy cnts a shoe gets little more for his work than when he received twenty-five cents. Added to this is the fact that municipalities, finding the shops objectionable, are trying to drive them out by the taxes. Should a shop be burned down it could not be rebuilt in the city nor can a new shop be constructed within the municipal limits.

This fact was instanced lately, said Mr. Clancy in Havelock, when a blacksmith was refused permission to construct a business place in the village.

No New Apprentices

Due to the tendency of the age to shun hard work, young blood is not being injected into the business. In fact it would not pay a city smith to employ a man who knew nothing of the trade. A good man can command a salary proportionate with his value some being paid from $25 to $50 per week.

Th city horseshoer works nine hours a day and can equip from fifteen to twnty equines with new boots. In order to stand up under the strain a man must be of a robust, wiry type, one whose back is strong and whose physique is capable of withstanding the pulls and jerks of fractious steeds. The light horses are usually the worst to handle because of their nervous disposition while the big truck animals are usually very docile although occasionally they may take a spell of ponderous playfulness which considering the bulk of his feet is rather inconveniencing to the sweating smith.

Auto Competition

The inroads which motorized vehicles have made in the business are taken as a matter of fact. Usually the smith has a car himself and is able to get more out of life than usual. Few smiths went into the garage business although they make capable foundry men and mechanics.

"All they have to have," said Mr. Clancy "is a hard head and a strong arm."

Few modern innovations have made their appearance in Peterboro; the stalls and appartaus to keep a "kicker" from displaying his wares could not be fuond here. There are few calk setting machines and no trip hammers. The electric blower is possibly the most widely adopted convenience and the romantic picture of a smith pumping a big hand blower is rare even in the country where men of the craft have adopted the neat rotary blowers.

The Country Smith.

The blacksmith in the country has a different proposition. He must be able to shoe horses,it is true, but if he cannot solder a water pipe, adjust a carburteor, tinker a binder or put in a pane of glass, he is practically useless. The Smith in the rural section is the general Jack of all trades and master of every one of them.

He works by no stipuated hours. When the cock salutes the first crack of dawn, he leaps out of bed, sticks the porridge over the fire in the kitchen cook stove, milks his cow which bawls in a neighbor's pasture field, feeds the horse, hens, pigs and himself, and then goes to reduce the line-up of impatient farmers who all want their work done first. The front of his establishment is cluttered with farm machinery, wagons and milk route outfits. His is a diversified task. All through the day he toils, taking all comers, disposing of them in masterly fashion, and after supper when night has stopped the labors of others, he goes back to his shop and attacks a medley of tinkering jobs. The cackle of his gasolene engine may be heard while his efficient little lathe turns out a neckyoke or whiffle-tree, or the planer sends out a buzzing whine as he prepares the wood for a bookcase.

Traditionally the farmers bring their binders to be repaired, so they can start harvesting next day, they want sleighs built or repaired when the first snow falls, and when the sun mellows the soil they gather in a bunch, demanding that their drag teeth be sharpened or they must have a new tongue in the seed drill. They had all winter to get these rush jobs done, but they never thought of that. After a spell of icy weather, the horses flock around for an outfit of sharp calks and in the summer when a dry spell comes, the tires get loose on a hundred wagon wheels. Added to his usual work the country smith pumps gasoline for the passing tourists and repairs their broken springs.

The shop is the clubhouse of the community, where folk gather to discuss sales, crops and the "govamint." Church problems and questions of morality are dispatched with vigor, while debates centering on prohibition crop up at any and all times. Grit and Tory, teetotaller and addict, enter the lists with their favorite views as weapons while the smith hammers iron and listens, non-committal, to the flow of wisdom.

But times have changed. In the cities, filling stations are taken as models for a four-roomed bungalow, supplanting the establishments which formerly equipped the mode of transportation. Now the dingy little shops shrink in retirement, while countless people pass them without a glance. Instead they gaze with admiration on the landscape gardened gas station and watch the proprietor pump another five gallons into the receptive maw of the gasping flivver.

Dog Teams Carrying Votes Final Returns On Monday

OTTAWA, Oct. 31 (Canadian Press). — Final returns in all seats categorized as doubtful are not expected before Monday at the earliest. In these constituencies, polls are scattered and isolated in many instances. In the Peace River, polling officers can only report by dog teams and other primitive methods.

A MARTYR TO CONSTIPATION

"Fruit-a-tives" brought early relief

MRS. C. W. THOMPSON

"I first heard of "Fruit-a-tives" through a friend of mine living in St. Johnsbury, and as I was troubled with very high Blood Pressure and Constipation, I decided to try the fruit treatment. The result is that I am feeling very much better, and I am glad to recommend "Fruit-a-tives" to anyone". Mrs. C. W. Thompson, Lyndonville, Vermont.

All your physical and mental energy is drawn from your blood stream. If the bowels and kidneys do not function properly, poison enters the blood-stream, and the heart, brain and nerves are all affected. "Fruit-a-tives" clear the system of all waste matter, purify the blood and tone up the whole system. They are made from the intensified juices of luscious healthful fruits combined with tonics. Sold everywhere 25c & 50c.

RECORDS BROKEN IN WENTWORTH

Three Ridings All Returned Conservatives With Largest Majorities in History.

ONE POLL 103-0.

HAMILTON, Oct. 31.—(Canadian Press).—Records were broken in Conservative majorities for Hamilton, official and complete returns yesterday show. Major-General S. C. Mewburn, in East Hamilton, had 7,353 majority over both Alderman Lawrence (Labor) and John Newlands (Liberal), while C. W. Bell defeated Geo. Gow (Liberal) by 11,577.

In Wentworth a new record was also established when Gordon C. Wilson defeated C. F. T. Woodley (Liberal-Progressive) by a majority of 8,005, the largest in history. In Dundas, Barton, East Hamilton and Saftfleet Mr. Wilson carried every polling sub-division, and in one East Hamilton division the count was 103 for Wilson while his opponent never got a ballot. All opponents to the Conservative party in the two Hamiltons and in the county lost their deposits.

KILLED AT MONOEUVRES.

German General Was Hit By Shell Fragment at Artillery Practice.

JUETERBOG, BRANDENBURG, Germany, October, 31. Canadian Press —Lieutenant-General Mueller, commander of the Fourth Division of the Reichswehr, and noted for his part in putting down the incipient Red revolution in Saxony in 1923, is dead, having succumbed to a wound when struck by a projectile fragment during artillery practice at the testing grounds here.

COMMITTEES OF COUNCIL VISITED BY DEPUTATIONS

Hockey Club Asked Finance Committee for Grant of $500.

DRAINAGE BAD

Complaint Registered by Residents of Bolivar Street.

Last night was apparently deputation night for the Finance and the Board of Works Committees of the City Council. The Finance Committee met first and was visited by a deputation from the Peterborough Hockey Club, headed by President J. J. Duffus. Others present were Messrs. Ed. Wright, Charles Ackerman, L. L. Maguire, Leck and Hughes.. Their request for a grant of $500 to help finance the team in its preliminary practices to be held before defending the S.P.A. Cup. When the estimates were struck there was $200 included for the club but $100 of this was given to the 21st Battalion Club for their annual reunion. The matter was left over until the Chairman, Alderman Nagle Phelan, can check up the finances and see if there is enough money in the treasury for a grant.

Among the accounts passed for payment was one which brought out strenous opposition from Alderman Crowe. This was for some $67.00, the excess spent by Alderman Jones, Chairman of the Fire, Water, and Light Committee, and Fire Chief Gimblett, over the $200 allowed them for a trip to the Fire Chiefs' convention.

The question of holding up payments on the work at the sewage disposal plant because of delays in finishing the various portions of the work was thoroughly discussed. City Solicitor Joseph Wearing expressed the opinion that no penalty could be exacted unless it were shown that the city suffered loss by the delay. Alderman McIntyre said that when it was seen that the work was behind the City Engineer should have got after the contractor to hurry him up. Mr. Parsons said that the delay was due to the unusually bad weather conditions encountered this fall.

Board of Works.

The Board of Works received a deputation of two residents of the west end of Bolivar street, Messrs. J. Constable and Walter Hughes. These men wished something done with regard to the drainage of that portion of the city. They said that after Sherbrooke street had been graded outside the boundary a greater amount of water was coming down into the low spot there and a blockade in drain to Sherbrooke street was holding it up. Mr. Hughes said that he wished to fill in his lot but that if he did so the water would be forced onto Mr. Constable's property. The Aldermen promised that work would be done on the blockade in the drain. A further complaint was from Mrs. Henry, that a culvert put in on the west end of Sherbrooke street was causing the ditch at the end to become worn to a dangerous depth. The City Engineer recommended that culvert should be continued down to the end of the surface drain at Penrose avenue as soon as the city had money to do it.

Snow Ploughing.

Tenders were received for work of removing the snow in the various divisions of the city as follows:

Section 1—Work done by the Board of Works

Section 2—E. J. Ferguson, $210; Wm. J. Stinson, $225; awarded to Stinson.

Section 3—T. H.. Jackson, $225; A. Deal, $200; Edgar Millen, $235; E. J. Ferguson, $250; T. Flannery, $240; awarded to A. Deal.

Section 4—J. B. Parrington, $160; R. J. Manley, $175; E. J. Ferguson, $150; awarded to Manley.

Section 5—Tendered on only by John Lynn, who was awarded the contract.

Section 6—Tendered on only by H. Moncrief, who was awarded the contract.

Section 7—William Millen, $165; Austin Allen, $143; R. W. Mitchell, $145; awarded to Mitchell..

Section 8—William Millen, $160; Austin Allen, $133; R. W. Mitchell $135; Benjamin Revoy, $150; awarded to Mitchell.

"It hurts"

Of course those nasty cuts and burns do hurt! But the pain will soon be gone and there will be no danger of infection, if the wound is bathed with a solution of

Absorbine J

and then bound with a bandage saturated with Absorbine Jr.

This Liniment—so cooling, healing and soothing—is an ideal "first aid" for children's accidents, for any accident, for cuts, sprains, strains, bruises.

Keep a bottle always handy—you never know when you'll need it. $1.25—at most druggists or sent postpaid by

W. F. YOUNG INC. 197
Lyman Building - - Montreal

SALVATION ARMY TEMPLE

Clever Music Composer and Editor of War Cry Here.

Adjutant and Mrs. B. Coles are conducting special services Saturday and Sunday. Adjutant Coles is one of the Army's greatest music composers and the members of the local Temple Band will be delighted to meet the Adjutant . This weekend the band will render some of the selections and marchs composed by the clever musician. He is now the sub-editor of the War Cry in Toronto. Come and hear them.

ST. PAUL'S PRESBYTERIAN CHURCH

Rev. William Allan

MINISTER

Sunday at 11 and 7

EVENING SUBJECT:

"WHAT WE HAVE LOST—AS SEEN IN OUR AMUSEMENTS, LITERATURE AND RELIGION

This Will be the First of a Series of Monthly Messages Specially for Young Men and Young Women

Musical Director, Martin B. Chenhall, A.R.C.O.

Solcist, Miss Greta LeBarr

SUNDAY SCHOOL AT 3 P.M.

MID-WEEK SERVICE, WEDNESDAY AT 8 P.M.

A Cordial Invitation Extended to Strangers and Visitors

MURRAY STREET BAPTIST CHURCH

REV. C. W. ROSE, D.D., Pastor

11 A.M.--COMMUNION SERVICE

All classes of the Sunday School will meet in the church at the usual time. The Communion will take the place of the sermon. All Christians welcome. Pastor's Bible Class subject, "The Substance of the Bible."

7 P.M.--"GREAT CHOICES"

This subject will be dealt with in a practical way by Dr. Rose.

MUSIC, P.M.

An Unaccompanied Hymn and "Crossing the Bar"—Choir

Solo by Dr. S. J. Graham

Francis Sutton, Organist and Choir Leader

PARK ST. BAPTIST CHURCH

REV. NORMAN R. M cLEOD, B.A., Pastor.

11 A.M.—"THE SACRIFICE OF CHRIST IN RELATION TO PRAYER."

3 P.M.—SUNDAY SCHOOL AND BIBLE CLASSES.

7 P.M.—"GETTING MONEY FROM DAD."

Bethany Tabernacle

George Street

SUNDAY SCHOOL, 10.00. MORNING WORSHIP, 11.00

EVANGELISTIC SERVICE, 7 P.M.

Pastor Will Preach Morning and Evening

You Are Welcome. REV. R. KEITH MILLS, Pastor

GOSPEL HALL

To-morrow will be a high day.

MR. R. BROOKS

of Shelbourn, will be the special speaker. He will speak to the School at 3 p.m., and have full charge of the evening service.

MORNING SERVICE 11 O'CLOCK.

HALLOWE'EN TEA AT ST. ANDREW'S

Ladies Held Very Pleasant Affair in Sunday School.

WELL ATTENDED.

The ladies of St. Andrew's Church held a very pleasant afternoon tea from four to six o'clock yesterday, in the Ladies' Parlor of the Sunday School building. The handsome big room was very attractive with its Hallowe'en decorations in black and yellow, with witches and black cats on the curtains and a number of big, lighted pumpkins . The tea-table was effectively centred with a large, halved pumpkin, filled with green grapes and tied with a huge bow of black ribbon. Black lighted candles were in silver candlesticks and there was special Hallowe'en candy in silver holders. The guests were received by Mrs. J. W. Gordon and Mrs. C. R. Banks, assisted by Mrs. G. A. Gillespie, Mrs. A. McNabb and Mrs. Latimer. Mrs. Hartshorn and Mrs. A. MacFarlane presided at the tea table, assisted by Mrs. R. A. Carmen, Mrs. P. L. Allison, Mrs. T. Glover, Mrs. C. Perry and Mrs. C. B. Waite. Mrs. R. M. Waddell and Mrs. Geo. Gilman had charge of the tea room, assisted by Mrs. Jas. MacKintosh, and Mrs. M. Wilgar and Mrs. M. T. Breckenridge were in charg of the musical programme, which included vocal solos by Mrs. L. M. Brooks and Mrs. Ford Turner, instrumental numbers by the Misses Agnes Logan and Marjorie Turner and Miss Gadd, and a banjo selection by Mr. Frank Clarke.

LONDON NEWSPAPERS

(Continued from Page One.)

ate at this juncture," says the Standard, "In having as leaders men whose whole lives and actions discourage the baser side of politics! Mr. Meighen has also had to suffer some quite unjustifiable detraction in this country . He was the minister in the late government of Sir Robert Borden who negotiated the agreement whereunder the Grand Trunk Railway was taken over."

The Westminster Gazette says the Conservatives won their seats in the Dominion election yesterday chiefly at the cost of the Progressive party, which is now one third of its size in the last Parliament. This has caused so definite a swing to the Conservative side that the Gazette wonders what have been the motives of the electors, scattered over such a large area, and says the motives are difficult to understand.

The Gazette says that no doubt the taxation, which is regarded by Canadians as heavy, has had some weight in the result of the vote, but Mr. Meighen's advocacy of high tariffs has had much more effect upon the electors. "Probably, however, the more vague desire to have a change of government," the Gazette adds, "has had as much influence as any other factor in the result."

The Standard thinks the election may involve the retirement of Hon. P. C. Larkin from the Canadian high commissionership in London and says this "would be greatly regretted both in London and Ottawa." The paper adds some complimentary references to Hon. Mr. Larkin's work here.

Lord Rothermere's Evening News claims that the Conservative victory means that there will be closer contact between Canada and the mother country than has obtained under the Mackenzie King administration. There may be an increase in the Dominion tariff, with a corresponding increase in the British preference, the News says, and adds: "Canada will protect her own industries first and Great Britain's second."

The Evening News claims that the outcome of the Dominion general election is partly due to the unsatisfactory position of the Canadian National Railways. The paper notes that while the income tax in Canada is regarded by the Canadians as high it is only about one-fourth that of Great Britain. There is a feeling abroad, the Evening News says, that Canada has been dilatory in her immigration policy. So far as tariffs are concerned there is little to choose between the two main political parties, according to the Evening News. Canada does not like to see the encroachment of American interests in the Dominion, it says, and adds: "Canadian labor probably is the soundest in the empire. It is loyal and is opposed to "red" influences and it does not exercise such restrictions as exist elsewhere."

DESTROY ROACHES

and water bugs which thrive around sinks and damp places by using

Parke's Roachbane

Sprinkle it at night around all infested places and it will soon exterminate the pests.

25c, 50c and $1.00 Tins

Bond's Drug Store

Cor. of George and Hunter Sts.

THE UNITED CHURCH OF CANADA

Continuing the

PRESBYTERIAN, METHODIST AND CONGREGATIONAL CHURCHES

GEORGE STREET CHURCH

Minister, REV. J. E. TODD, B.A.

The Minister Will Preach Morning and Evening

10 A.M.—Fellowship Meeting

11 A.M.— COMMUNION SERVICE

And Reception of New Members

7 P.M.—"THE DANGER OF OVER-CAUTION"

Soloists for Tomorrow: John H. Renwick, Musical Director

Miss Daisy Murray

C. A. Thorpe A. V. Lillow

A Hearty Welcome for the Stranger

KNOX Rev. M. C. MACKINNON, M.A., B.D.

Mr. Charles Peaker, Mus. Bac.

11--"WHAT JESUS BEGAN TO DO."

2.45--Church School--Picture, Jesus on Trial.

7--"WHY GOD HAS A MISSING HAND."

8--BACH RECITAL--Tocata and Fugue D Minor, Violin Concerto in A Minor, Choral Preludes.

Miss Edwina Palmer, L.R.A.M.

Mr. Charles Peaker, Mus. Bac.

ST. ANDREW'S

REV. J. W. GORDON, M.A., B.D.

Minister.

11. A.M.—THE BIGNESS OF THE GOSPEL.

7 P.M.--Psalm 16.

3 p.m.—Sunday School

A class for every age.

Mr. John Crane, Director of Music

Mrs. Dorothy Allan, Park, Soloist

YOU ARE WELCOME

SPRINGVILLE CHURCH

REV. A. H. McCONNACHIE IN CHARGE

Anniversary Services

11 a.m.—The Minister: Subject—"Life." Soloist: Miss Daisy Murray.

7 p.m.—Rev F. W Anderson, M.A., Port Hope. Soloist. L. Humpage, Peterborough. Anniversary Thankoffering

Nov. 8—Rev. Alex McMillan, M.A., D.D., Toronto.

ST. JAMES J. D. RICHARDSON, M.A., Minister. Cor. Romaine and George.

11 A.M.—REV. G. I. CAMPBELL, B.D., OTTAWA

Subject:

The United Church and Her Task

7 P.M.—

A Challenge to a Choice

Excellent Music by Our Choir

THE FRIENDLY AND FAMILY CHURCH

TRINITY UNITED CHURCH

Rev. A. J. Langford, Pastor.

11 A.M.--COMMUNION SERVICE.

Sermon by the Pastor.

7 P.M.--Rev. J. G. Campbell, B.A., of Ottawa.

3 P.M.—SUNDAY SCHOOL.

EVENING MUSIC:

Soul's of the Righteous. Tertius Noble.

Soprano Solo—Life's Little Day, Harry J. Bond. Mrs. Geo. H. King.

Largo (from the New World)—Anton Dvorak.

Mr. Geo. H. King, Organist and Leader

Mrs. Geo. H. King, Soloist

MARK ST. Minister, R. T. Richards, B.A., B.D. Organist, V. H. L. Boorman

11 A.M.—Communion Service and Consecration of Elders.

7 P.M.—"The Unreal Element in Life."

ANGLICAN.

ST. JOHN'S CHURCH.

Rev. R. C. Blagrave, D.D., Vicar.

All Saints 'Day.

8.30 a.m., Holy Communion.

11 a.m., Rev. Dr. Mercer.

3 p.m., Sunday school and Bible Classes.

7 p.m., Evensong. The Vicar.

Frederick G. Mann, Organist and Choir Master.

ST. LUKE'S CHURCH.

Cor. Rogers and Robinson Streets.

Rev. Geo. J. Bousfield, B.A., Rector.

Services at 8 a.m., 11 a.m., and p.m.

Sunday school, 3 p.m.

Holy Baptism by Appointment.

ALL SAINTS' CHURCH.

Rev. J. Douglas Paterson, Rector.

Nov. 1st, All Saints' Day.

11 a.m., Holy Communion.

Preacher, the Rector.

3 p.m., Sunday school.

7 p.m., Evening Prayer.

Preacher, Rev. C. A. G. Spence, of Apsley.

ST. GEORGE'S CHURCH.

(Rev. J. L. Hughes, Rector.)

Braidwood Avenue — South Peterborough.

The Feast of All Saints.

10 a.m., Sunday school.

11 a.m., Litany and Eucharist.

7 p.m., Evensong.

ROMAN CATHOLIC.

ST. PETER'S CATHEDRAL

Low Masses at 8 a.m. and 9.15 a.m.

High Mass, 10.30 a.m.

Vespers, 7.00 p.m.

MISCELLANEOUS.

TRUTH MISSION.

Mrs. Bridget Kinnaird, Evangelist, from Belfast, Ireland, will have charge of both services, and will tell of her wonderful conversion.

You are cordially welcome to these meetings.

ASSEMBLY HALL.

Christians gathered in the name of the Lord Jesus, will D.V., hold meetings, as follows:

Sunday: Sunday School, 9.45 a.m.; Breaking Bread, 11 a.m.; Gospel Meeting, 7 p.m.

Wednesday: Prayer Meeting, 8 p.m.

All are very cordially invited.

"Ye must be born again."—John 3: 7.

NAZARENE MISSION.

(Over Nugent's Drug Store, in the Woodman's Hall.) Come and enjoy old time meetings and preaching.

Hours of Service: Sunday school, at 9.45 a.m. Preaching at 11 a.m. Evening service at 7.45 p.m.

Prayer meeting, Tuesday evening at 7.45 p.m.

A NEW & BETTER FURNACE

At a Sensational Price

Costs Less to Buy

Gilson's of Guelph now offer you a perfected furnace—pipeless or pipe style—at a sensational price. The first revolutionary improvement in home heating in half-a-century! The lowest-priced, efficient heating system on the market. Pay less for the furnace—less for the installation. Installed in any home, school or church quickly without fuss or muss.

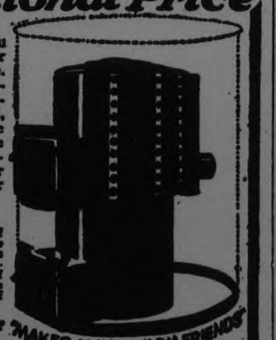

Costs Less to Use

The new Gilson "Magic" is built of Tungsten Plate. Transmits heat three times faster. Patented air-blast burns all the gas and smoke. New type cone-shaped grate gets more heat units out of fuel. Electric arc welding seals the furnace tight as an egg against leaks of gas, dust or smoke.

Guaranteed to Heat Your Whole House

All you need is enough cellar-excavation to accommodate the furnace. Every room in the house will be cosy and warm. Cellar will be fine and cool for fruit and vegetables.

Get Full Facts Today

Learn all the features of this new sensationally-priced heating system. We will welcome your enquiry. Catalogue, sketch plan forms, estimates and full information, gladly supplied without obligating you in any way. Act at once—this is the time to make plans for heating your home properly.

Factory Representative:

WM. A. McEWAN

Phone 1906J 22 Manning Ave., Peterboro, Ont.

Gilson Mfg. Co., Limited - 1234 York Street, Gue lph

The GILSON "MAGIC"

The Evening Examiner

PHONES—Editorial 1601. Business Office, 1600. Private Branch Exchange to all Departments.

The Examiner is a member of the Audit Bureau of Circulation.

The Daily Examiner, published every lawful evening, by The Peterborough Examiner, Limited. Office, 419 George street. $6.00 per year, delivered in city; out-of-town subscribers by mail, $4.00 a year.

The Weekly Examiner published every Thursday. Subscription price $1.50 a year.

U. S. REPRESENTATIVES

Special U. S. Representatives—W. H. Stockwell, 625 People's Gas Building, Chicago Ill.

New York—Chas. F. Miller, 225 Fifth Avenue.

Advertising Rates on application.

R. M. GLOVER, Managing Director.

SATURDAY, OCTOBER 31, 1925.

PLAY SAFE.

A bulletin issued by the Ontario Safety League and calling attention to a section of the Highway Traffic Act that is often disregarded by cyclists, should be of service.

The section in question says: "On a bicycle when overtaken by a vehicle or horseman, you shall quietly turn to the right and allow such vehicle or horseman to pass."

Many cyclists ignore that safety first regulation, and as a result add to the number of accidents.

ONTARIO APPLES.

"Buy a barrel of apples" is the advice that is being given to Ontario people at the present time, and it is counsel that is worth taking in view of the extraordinary crop and the splendid quality of the fruit that is available.

Ontario never produced more apples, and doubtless, Ontario never produced better apples than in 1925.

There is nothing finer in the fruit line than a No. 1 Ontario apple, and the opportunity that is offered of securing a supply now is one that should not be overlooked.

The Ontario Government, realizing the situation, is assisting the apple-growers of the Province to find a market for the heavy crop, not only by arranging for the sale of 25,000 barrels in Great Britain, but by endeavouring to increase the home market by means of an advertising campaign.

That is good business for the producer, the consumer and the Province generally, for the creation of a greater demand for Ontario fruit is a good thing all round.

BACK TO TWO PARTIES.

The next election, which everybody seems to agree will not be long forthcoming, will undoubtedly complete the destruction of the Progressive Party.

With only two representatives of the third party elected in Ontario and the Western forces reeling from the effects of Thursday's election, it is evident that the country is fast coming back to the two-party brand of politics.

The independent vote in the West deserted the Progressives on Thursday, leaving the latter merely a farmer group with no outside support, and there will undoubtedly be further disaffection in the next campaign as Liberals and Conservatives in the West work to widen the breach that has been made in the Progressive ranks.

The movement is dead everywhere east of the Great Lakes, and it is dying fast on the Prairies if the old parties' victories in Manitoba, Alberta and Saskatchewan mean what they apparently do.

Many electors in the West who thought that Progressive candidates could not be beaten have seen that they were wrong, and that is another factor that in the event of another election will enable the old parties to make still further inroads upon the Forke bloc.

The Progressives have elected but a third of their former strength in the House—and will fare even more badly in another contest.

THE FEDERAL SITUATION.

The general situation following Thursday's election is still obscure, but the prevailing impression is that another appeal to the electorate within the next few months will be necessary to clear the air and break the deadlock that threatens at present.

With many of his Ministers among the fallen, necessitating by-elections to return them to the House if he attempted to carry on, it is thought that Hon. Mackenzie King will, after consultation with his colleagues, announce the resignation of the Government, and that the Right Honourable Arthur Meighen will be called upon to form a Government.

If the Conservative leader does so, it is expected that he will select his Cabinet, have the House called together and the necessary supply voted, and then go to the country for a mandate to carry out his policy of protection.

The people of Canada are not anxious to have another election, but neither do they desire to see government carried on by the compromise and bargaining that becomes necessary when no party has a decisive majority over the rest of the House.

Another campaign, if it would result in the return of a strong Government able to put into effect its policies, would be welcomed everywhere—and another campaign seems certain in view of the present situation.

A GREAT HATER.

That the late U. S. Senator Henry Cabot Lodge hated President Wilson is a fact of common knowledge, says the St. Catharines New Standard. But the intensity and malignancy of that hate was not fully realized until the publication of his post-humous book, "The Senate and the League of Nations." Hatred has often proved to be a potent force in public affairs, and Lodge's hatred of Wilson is a case in point. It was because of this hatred that Lodge marshalled the Republican forces in the Senate to block U. S. ratification of the Treaty of Versailles and the entrance of the United States into the League of Nations. The fact that Wilson had taken a principal part in the framing of the treaty and regarded the institution of the League as the crowning act of his public career, that Lodge set himself to wreck both, so far as it was in the power of the U. S. A. to do so. He succeeded, and probably his success was Wilson's death-blow. But Lodge's hatred was not of the sort which stops at the grave. This book is dedicated to the task of demonstrating that Woodrow Wilson was a monumental egotist consumed with an ambition which would have been dangerous to his country if he had not lacked the qualities of mind and character which go to the making of a great military commander. The Senator failed in his attempt to blacken Wilson's character, but he succeeded in revealing his own—and it is a most repellent character that he reveals.

Just one extract from the book is sufficient to show Lodge's hatred of the President obscured his judgment and made him write nonsense. Mr. Wilson, he writes, "had as great an opportunity as was ever given in human history to one man. He could have settled the affairs of the world from the White House and take a position both at the time and in the opinion of posterity which it would have been hard to rival. He would have had the world at his feet; but he could think only of himself, and his own idea was and had been for a long time that the part for him to play was that of the great peacemaker."

You see, Wilson might have had the world at his feet and been in a position to exercise a power such as has been at the command of but few human beings in the world's history; but he flung away his opportunity; he misused his power; he chose to be a mere peacemaker. A despicable failure, in Lodge's eyes. But one wonders how Lodge would have had the President make use of his great opportunity. He does not say. Probably somehow to make the United States the dominant nation of the world—a sort of Caesar among the nations, with all the others as mere pygmies in comparison. But Wilson's ideal was world peace, and, because he made that his one great aim, Lodge makes the accusation that "he could think only of himself."

The book will not injure Woodrow Wilson's reputation. But it will effectually damn the character of Henry Cabot Lodge in the eyes of this generation and of posterity.

THE ELECTION—AND AFTER.

(Financial Post.)

As this is written the votes are being polled which will decide Canada's new Government. The election is one in which serious issues are at stake, even though they have been beclouded by petty politics during the campaign. With the great body of Canadian taxpayers, who are bearing the chief burdens of the nation's debt and heavy running expenses, the issues rather than the men are the dominant consideration. As the votes are being cast, it is timely to take stock of the national situation to decide what should be done in the best interests of the country by the new Government—no matter what its political complexion.

The head of one of the big industrial concerns recently made a tour of this country looking into conditions. It was his first opportunity to see Canada. For years he had been a close student of business conditions in the United States.

"What is your impression of Canada?" he was asked by The Financial Post.

"My feeling is of exasperation."

"Exasperation?"

"Yes. Exasperation that a country with such great resources is making such poor use of her opportunities," he explained. "It seems to me that Americans have more confidence in Canada that have the Canadians themselves," he continued, "and this is borne out by the investments of American capital being made here. My company has made huge expenditures here, convinced that there are great opportunities for development, but if Canada is to come into her own there will have to be more enterprise and more accomplishment on the part of Canada herself."

That feeling of exasperation is shared by many Canadians, who see opportunities for progress and development neglected and new enterprise discouraged by heavy taxation and other handicaps, not borne by industries of other countries, with which Canada has to compete. We have heard it said that the Twentieth Century is Canada's so often that we have come to believe it without realizing that a quarter of that century has passed without any real indication that the optimistic forecasts will become a reality.

At this time The Financial Post presents the important issues before the country and calls upon the head of the new Government to face and deal with these problems in the interests of all the Canadian people.

TAXATION.—The reduction of the tax burden on business so as to give industry and commerce encouragement to expand. To this end national expenditures should be cut and Government departments run on a basis of business efficiency. Expenditures on public works should be suspended for a term of years or until conditions improve. Income taxes should be reduced to a basis comparable with that of the United States if business in this country is to be given an opportunity to compete and if the migration of Canadians to that country is to be discouraged.

TARIFF.—Prosperity demands the maintenance of a tariff to encourage increasing production in Canada by those industries using Canadian products as their raw materials, and all industries manufacturing goods for the home market, but which will not permit combines to unduly raise prices to the detriment of consumers. This policy to be enforced by a permanent commission to act in an advisory capacity to the Government in the scientific study of tariff matters.

TRANSPORTATION.—Discontinuance of capital expenditures on the Government railways and reduction of operating expenses to the end of eliminating deficits. Business-like efforts to co-operate with the Canadian Pacific in providing efficient service without duplication, but under fair competitive conditions. The appointment of a body which will insure the operation of the National lines without political influence, and if this is found impossible, the lease or sale of the system to a private company and the whole problem left in the hands of the Railway Commission.

IMMIRATION.—The improvement of economic conditions throughout the country by encouraging industry and reducing taxation until prosperity returns and brings with it not only a wave of immigration, but the discontinuance of emigration. This involves a policy which will encourage the influx of new citizens and the removal of the present stringent reglations which are keeping out desirable as well as undesirable newcomers.

NATURAL RESOURCES.—The development of all raw materials and natural resources—water powers, pulpwood, nickel, asbestos, etc.—in the interests of Canada by regulating exportation, but giving foreign manufacturers now being supplied an opportunity to move their plants to Canada.

If these questions are faced by the new administration with a determination to serve the best interests of Canada, whether it is formed by Liberals, Conservatives or Progressives becomes of secondary consideration.

EDITORIAL NOTES AND COMMENT.

Weather conditions in the city helped to get the big vote out. In the country the bad roads perhaps kept some away from the polls.

Messrs. Patenaude and Massey will both drop off the front page following Thursday's results.

The latest advices do not show any indication of recounts being asked for in any of the Toronto seats.

— RADIO — PROGRAMS

SATURDAY

International Radio Programs

Ether's White-Caps

1:45 P. M.—WGR (319) Buffalo. Eastern Football—Yale vs. Army.
3:30 P. M.—WMAQ (348) Chicago. Football—Chicago University vs. Purdue University.
3:30 P. M.—WLIB (303) Chicago. Football—University of Illinois vs. University of Pennsylvania.
4:30 P. M.—KPRC (297) Houston. Football—Southwestern University vs. Rice Institute.
9:00 P. M.—WSB (428) Atlanta. Rogers Red Head Club.
10:00 P. M.—WREO (285) Lansing. The Speedwagon Serenaders.

Silent Stations Tonight

Eastern: CFCF, WAHG, WBZ, WCAO, WCAU, WCAP, WEAR, WEBJ, WEEI, WFI, WGCP, WHN, WJY, WLIT, WOO, WTIC, WWJ. Central: KFDM, KFKX, KFUO, WCBD, WDAF, WHA, WHAD, WHO, WLW, WOAN, WOS. Western: KFWA, KGW, KLX.

EVENING CONCERTS

8:00 P. M.

KFNF (266) Shenandoah. Mound City. No.
WDBR (273) Staten Island. Malcom Carment. Clarinetist.

8:15 P. M.

WNYC (526) N. Y. Special music (2 hr.)

8:30 P. M.

CJCM (312) Mt. Joli. Musical.
PWX (460) Havana. Cuban music.
WDAD (256) Nashville. Musical.

8:45 P. M.

WGR (319) Buffalo. U. S. Band, also WEAF, WFI.
KDKA (309) E. Pitts. Westinghouse Band.

9:00 P. M.

WCCO (417) St. Paul, Mpls. Musical.
WLS (345) Chicago. Barn Dance.
WTAM (390) Cleveland. Novelty Program.
CNRO (435) Ottowa. Studio Program.
WLW (423) Cincinnati. Hallowe'en Party.

9:15 P. M.

WEAI (286) Cincinnati. Bicycle Card

9:30 P. M.

WGN (370) Chicago. String trio.
WMBB (360) Chicago. Popular (2 hr.)
WCAE (462) Pitts. Studio.
WMC (500) Memphis. Musical.
WOAI (395) San Antonio. Trio.
WSMB (319) New Orleans. Frolic (2 hr.)
KFAB (341) Lincoln. Schmoeller & Mueller.

10:00 P. M.

WMCA (341) N. Y. Recital.
WMAQ (448) Chicago. Daw and Pratt.
WOC (484) Davenport. Musical.

10:30 P. M.

WBAP (476) Fort Worth. Concert.
WEBC (256) Cinci. Classical.
WFAA (476) Dallas. Texas Trampeters.

11:00 P. M.

WMAQ (448) Chicago. Chicago Theatre.
WFIP (509) Philadelphia. Organ.
WOK (217) Homewood, Ill. Popular
KNX (337) Hollywood. Musical.
KOA (322) Denver. Orchestra Program.

11:05 P. M.

WIP (509) Philadelphia. Germantown Theatre.

11:10 P. M.

KGO (361) Oakland. National Carbon Co. Program.
KGO (361) Oakland. Hallowe'en Program.

11:30 P. M.

WGES (259) Oak Park. Musical.
WGN (370) Chicago. Jazz Bamper.
WJJD (302) Mooseheart. Vocal.
KFOA (454) Seattle. Times.

12:00 Mid.

WDCN (268) Chicago. Judge Statle's Court.

12:05 A. M.

KGO (361) Oakland. Concert.

12:30 A. M.

WEBH (370) Chicago. Popular.
KYCL (360) Seattle. Radio night.

1:00 A. M.

WHT (466) Chicago. Your Hour League.
WFAI (336) Cincinnati. Bicycle quartette.
WIBA (336) Madison, Wis. Cuckoo Club.

3:00 A. M.

WBBM (226) Chicago. Popular hour.
KNX (227) Hollywood. Hollywood night

FEATURE TALKS—SPORTS

2:00 P. M.

WGR (319) Buffalo. Yale vs. Army.

3:00 P. M.

WMAQ (448) Chicago. U. of Chicago vs. Illinois.

3:30 P. M.

WSAI (326) Cincinnati. U. of Cincinnati vs. Dayton U.

4:00 P. M.

WBZ (332) Springfield. Football—Holy Cross vs. Bucknell.

7:00 P. M.

WEAF (492) N. Y. "New York History."
CKAC (410) Montreal. Talks.

7:30 P. M.

WHAR (276) Atlantic City. Lectures
CNRO (435) Ottowa. Cosy Corner.

8:00 P. M.

WRC (469) Wash. Bible talk.

8:10 P. M.

WJZ (455) N. Y. Damon Runyon, sports.

8:20 P. M.

WBBR (278) Staten Island. Bible Questions.

8:30 P. M.

WOAW (526) Omaha. Speakers hour.

8:45 P. M.

WEBH (370) Chicago. Dr. Herbert Virgin.
WSAI (326) Cinci. Children's stories.

10:15 P. M.

KTBS (275) Hot Springs, Ark. "Sports."

11:00 P. M.

KGO (361) Oakland. "Sports."

12:00 Mid.

WRNT (252) N. Y. "D-X Hounds."

WANT TO DANCE?

8:00 P. M.

WOAW (526) Omaha. Brandies.
CNRO (435) Ottowa. Chateau Laurier.
WJR (517) Pontiac. Goldkette's Serenaders.
WTAM (390) Cleveland. Royal Canadians.

9:00 P. M.

WMCA (341) N. Y. Cadino.
WORD (276) Batavia. Roof Garden.
KPOA (454) Seattle. Hoffman's.
WIP (509) Phila. Ben Franklin.

9:30 P. M.

WMBB (360) Chicago. Trianon.
WMAQ (448) Boston. Copley Plaza.
CKAC (410) Montreal. Windsor.
KTCL (360) Seattle. King's.
WGY (380 Schenectady Tea Eych.

10:00 P. M.

WAAM (263) Newark. Joy Boy's.
WHT (466) Chicago. Riverview.
KSTP (340) St. Louis. Dance.

10:30 P. M.

WEBH (370) Chicago. Oriole.
WJZ (455) N. Y. Keeshi's.
WRC (469) Wash. Saturday Nighters.

11:00 P. M.

WBAP (492) N. Y. Lopez.
WEBC (256) Cinci. McKay's.
WMCA (341) N. Y. Hotel McAlpin.
WJJ (442) Chicago. Rainbo.
KSTP (340) St. Louis. Whitehorn.
KTCL (360) Seattle. Southerners.
WCCO (417) Mpls. St. Paul. Dance.
WLS (345) Chicago. Kentucky Serenaders.

11:30 P. M.

WCBD (275) Elgin, Ill. Midnight dance.
WGN (370) Chicago. Drake Hotel.

11:45 P. M.

WEB (429) Atlantic. Journal Skylark.

12:00 Mid.

WBT (400) Chicago. Ford's.
WOC (484) Davenport. Hotel LaClaire.
KTCL (360) Seattle. Rip Theatre.
WFAA (476 Dallas. Adolph Hotel.
WARG (316) New York. Special Dance.
WFAA (476) Dallas. Adolphus Hotel.

12:45 A. M.

WDAF (366) Kansas City. Nighthawks.

1:00 A. M.

KFOA (454) Seattle. Harkness.
KGO (361) Oakland. Wilson's (2 hr.)
Grove.
KNX (337) Hollywood. Cocoanut Grove.

1:30 A. M.

KGW (492) Portland. Hoot Owls.
KGW (492) Portland. Multnomah.

2:00 A. M.

KEJ (405) Los Angeles. Hickman's.
KNX (337) Hollywood. Hollywood Nite.
WPBM (226) Chicago. Hotsy Totsy Hour.

2:30 A. M.

KEJ (405) Los Angeles. Lost Angels.

(Copyright, 1925, by International Radio Programs, Chicago)

A THOUGHT.

FAULTS AND VIRTUES

Some men have a way of showing only their faults to some people, while they show only their virtues to others. This gives them a double life or personality, and a double world. However we must admit that often faults are magnified, while virtues suffer from shrinkage. The man who sees faults too readily may be able to recognie them from his own experience. And the man who always sees virtues is liable to have many himself.

CATTLE, GRAIN AND PRODUCE

Peterboro—Toronto—Montreal
Winnipeg

MONTREAL MARKET

MONTREAL, Oct 31 (Canadian Press).—There was some enquiry from foreign buyers for wheat and oats in the local grain market yesterday, but the volume of business was small and the market quiet. Little business was done in cash grain. The undertone to oats was steady and prices were unchanged.

The condition of the market for spring wheat flour was unchanged, prices for all grades being the same with a fair amount of business passing for local and country account. The feature of the trade in millfeed was the increased demand from the United States' buyers for Manitoba bran and large sales were made for November-December shipment, and some for immediate delivery. A fair trade was done in standard grades of rolled oats and prices were maintained. The baled hay market was fairly active with no change in prices to note.

Beans were quoted at from $2.40 to $2.50 per bushel.

The tone of the market for fresh eggs remains firm owing to the fact that supplies were just about sufficient to meet the requirements of the trade. On the other hand the storage situation is just about steady under a fair demand for small lots to meet actual wants. The receipts yesterday were 1,942 cases cases, as compared with 3,582 for the same day last week, and 5,125 for the corresponding day a year ago.

The feature of the potato trade yesterday was the stronger feeling that developed in the market, and prices for Quebec varieties scored an advance of 25c to 35c per bag. This was attributed to the fact that United States and Cuba buyers entered the market again at the recent lower level and quite an active business resulted, which relieved the market of the surplus stock.

The receipts of butter yesterday were 665 packages, as compared with 2,939 for the same day last week, and 1,947 for the corresponding day a year ago. There were no further developments in the condition of the market, the undertone being firm with a fair amount of business passing for domestic account.

The receipts of cheese yesterday were 4,825 boxes, as against 5,447 for the same day last week, and 10,796 for the corresponding day a year ago. The tone of the market in the country was easier and prices at some of the boards were 3-16c to 1-2c per lb. lower than a week ago.

EGG MARKETS

OTTAWA, Oct. 31 (Canadian Press).—Conditions on the egg market are unchanged with the demand continuing brisk for the better grade of fresh with a weak undertone on storage stocks. American markets show greater strength on both fresh and storage stocks.

Toronto—Jobbing, fresh special 60, extras 58, firsts 47, storage extras 44-45, firsts 41-42, seconds 36-37.

Montreal—Egg market is quiet. Quotations on storage stocks are: extras 47, firsts 40, seconds 30, with some extras commanding a cent more.

Winnipeg.—Market is unchanged, with trading remaining very quiet.

Edmonton—Egg market is firm. Dealers are quoting country shippers extras 37, firsts 32. Poultry is unchanged.

Vancouver—Jobbing, extras 68, firsts 66, seconds and pullets 57. Live poultry is unchanged.

Halifax—No change in the egg or poultry market.

St. John—Jobbing, fresh extras 55, firsts 47, seconds 41, storage firsts 44, seconds 41.

Chicago—Fresh firsts 44-48. December refrigerators 34 1-2.

New York—Fresh extras firsts 51-55, fresh firsts 49-50, December refrigerators 35 7-8.

STERLING EXCHANGE

MONTREAL, Oct. 31 (Canadian Press). — Sterling exchange rates were quoted here yesterday as follows:

Sterling cables $4.83 1-4.
Sterling demand $4.83 3-4.

CHICAGO LIVESTOCK.

CHICAGO, Oct. 31 (Canadian Press).—Cattle receipts 5,000; slow; some 1,272 pound steers 11.00; bulk short fed 8.50 to 10.00; canners and cutters fairly active; stockers and feeders weak; bulk vealers to packers 13.00 to 13.50.

Hog receipts 20,000; active; bulk good and choice 140 to 160 lb. average 11.30 to 11.60; best 140 lb. average topped 11.75; bulk desirable 180 to 325 butchers, 11.00 to 11.35; majority packing sows 9.70 to 10.00; better slaugther pigs largely 11.75 to 12.25.

Sheep receipts 14,000; fat lambs mostly 25c lower; others and sheep steady; bulk desirable wooled lambs 15.00 to 15.25; clipped 14.00 to 14.25; culls 11.50 to 12.00 mostly; choice yearlings wethers 13.00; best fat ewes 8.00; one load feeding lambs 16.00; heavy medium grade feeders 13.50 to 14.00.

CHICAGO WHEAT

CHICAGO, Oct. 31 (Canadian Press).—Evident slowing down of wheat demand from flour mills in the United States tended further to weaken wheat values. Word was received that liberal offerings from here to mills in all directions had failed to bring about the purchase of even one carload. Besides, no export demand of any consequence was in sight. On the other hand, the exportable surplus of Australia was unofficially estimated at 80,000,000 bushels or more and the Argentine exportable surplus as 185,000,000 bushels.

Selling of corn increased with the decline of wheat prices. Early upturns in the value of corn were thus more than wiped out. Oats followed corn.

Provisions averaged higher, on the firmness of the hog market.

ROAD WORK ENDS.

Twelve Car Loads of Rock Were Put on Marmora-Deloro Highway.

MARMORA, Oct. 31. — County road work in the Marmora district will conclude to-day. The resurfacing of the Marmora-Deloro road with 12 carloads of trap rock from Primeaveau has greatly improved it, to the great pleasure of the many using the road.

Obituary.

After an extended illness, James McGrath, proprietor of Tipperary House, Crowe Lake, passed away at his residence on Monday night. The funeral took place on Wednesday at the Sacred Heart Church, Father Farrell officiating.

Auction Sale.

The sale of household effects of Mrs. H. M. Jones on Saturday afternoon drew a good attendance. Fred Johnston auctioneered, obtaining good prices.

Wilson Grant recently returned to town from the West.

THE LIVER STIMULATOR.

To arouse a sluggish or inactive liver, take Parke's Liver Tone. It also exerts a beneficial action on the stomach and kidneys. It is recommended for biliousness, dizziness, indigestion and constipation. 50c and $1.00 per bottle.—Bond's Drug Store, Corner George and Hunter Streets.

Wise and Otherwise.

Let nothing foul to either eye or ear reach those doors within which dwells a boy. —Juvenal.

• • •

Those who want much, are always much in need; happy the man to whom God gives with a sparing hand what is sufficient for his wants. —Horace.

• • •

Life is not so short but that there is always time enough for courtesy. —Emerson.

• • •

To see what is right and not to do it is want of courage. —Confucius.

• • •

Creation is great and cannot be understood. —Carlyle.

• • •

Private credit is wealth; public honor is security; the feather that adorns the royal bird supports its flight; strip him of his plumage, and you fix him to earth. —Junius.

• • •

Choose always the way that seems the best, however rough it may be. Custom will render it easy and agreeable. —Pythagoras.

• • •

In extreme danger, fear turns a deaf ear to every feeling of pity. —Caesar.

• • •

No man reaches a high position without daring. —Cyrus.

• • •

Every delay is too long to one who is in a hurry. —Seneca.

• • •

There ought to be a system of manners in every nation which a well-formed mind would be disposed to relish. To make us love our country, our country ought to be lovely. —Burke.

• • •

He only is a well-made man who has a good determination. —Emerson.

Annual Cost of Running a $1000 Car

Interest	$50.00
License	14.00
Insurance	55.80
Gas and Oil	75.00
Tires	50.00
Garage	75.00
Repairs, Etc.	75.00
Depreciation	130.00
Total	$524.80

This Car Cost a Widow $10,000

HER husband was a young business man of good prospects. He believed in living more carefully than his wife did, having business instincts and principles which she lacked.

'I would sooner put the money it would cost me to run a car into life insurance", said he. "I could get a good big endowment policy with the money running a car will cost us every year.

"The Jones's have a big new car", she replied. "Everybody we know has a car."

That was three years ago. She has her car. It is still a fairly good car. She would like to sell it for $200. Her husband was right. A $10,000 Mutual Life policy would have been a far better investment. But it's too late, now.

Are you carrying the amount of life insurance you should? Talk it over with our agent.

The MUTUAL LIFE OF CANADA Waterloo Ontario

George Gibbons, District Manager
A. C. Gray, District Representative
201 Barrie Bldg., George Street, Peterboro, Ont

823

ELECTION WAGER STILL UNSETTLED

Awaits Official Returns of Maybee's Figures in Northumberland Riding

CAMPBELLFORD, Oct. 31.—The freak election bet, the penalty for which is the rolling of a peanut with a cane along Front Street, has not yet been settled and will not be until the official returns for Northumberland riding are announced. The parties to the wager say that Chas. H. Davidson's claim was that Mr. Maybee would have a majority of 1,000 in the riding, so that the issue is still in doubt.

ONTARIO

To Truck Owners and Drivers

Provisions against overloading at this season provided by The Highways Act will be rigorously enforced. Avoid penalty by obeying the law.

To save the highways from unnecessary damage during the wet spring months when foundations are easily fractured and road surfaces broken, The Highways Act provides that during March and April trucks (outside cities and towns)

"shall not be loaded in excess of one-half the carrying capacity of such vehicle as registered with the Department, without obtaining a permit as provided in section 31."

The attention of every truck owner and driver is called specifically to this provision. In their own interest the Department urges their co-operation in obeying the law and thus saving the highways from unnecessary abuse. In view of this public statement of the law, they are notified that rigorous prosecution will follow neglect or refusal to do so.

While the whole of the people of Ontario have contributed to the building of highways in the past, it may be expected that the cost of repairs and maintenance will fall more and more on those who use the roads. The traffic which does most damage, naturally will be expected to pay the most.

Therefore, it is in the interest of every truck owner and driver to see that his loads and speeds are kept well within the legal limit at this season of the year.

An advertisement issued by the Ontario Department of Highways to secure the co-operation of motorists and truck drivers, Automobile Clubs and all other public-spirited bodies, in abating the abuse of the roads of the Province.

The Hon. George S. Henry, Minister; S. L. Squire, Deputy Minister.

Old Dutch

Keeps your Cutlery bright and sanitary

A little Old Dutch goes a long way. Makes your cutlery spotlessly clean, ensuring *healthful cleanliness*. Contains no hard grit, lye or acids. Won't scratch. Old Dutch is good for the hands, too, will not make them rough or tender.

Goes further with less labor.

NEW DRY FORCE IS ORGANIZED

Fifty "Under-Cover" Agents Organized To Get Bootleg Kings.

WETS WANT JOBS.

Fifty 'under-cover men," appointed this week, are about to start a new drive against illicit alcohol selling in Philadelphia, Major William G. Murdock, prohibition administrator, revealed this week.

Major Murdock also said that numerous ex-bootleggers, many of whom served prison terms, have sought jobs as prohibition agents and informers, but that all their applications were rejected.

The administrator said the applicants sought to "cash in" on their knowledge of bootlegging in that way, after they had either been driven out of the alcohol business or been denied permits for the withdrawal of alcohol.

Dry Leaders in Conference.

The employment of fifty additional agents, Major Murdock said, had been authorized by General Andrews, Assistant Secretary of the Treasury in charge of enforcement.

In disclosing that plans have been completed for a new drive against illegal distributors of alcohol, Major Murdock said:

Agents to Work Under Cover.

"Forty or fifty new appointments to act as prohibition agents under me for this district have been authorized by General Andrews this week at Washington. The names of the new men will not be disclosed. They will work under cover.

"Plans were formulated by myself and my assistants for an alcohol drive by which we expect to apprehend the big fellows connected with the illegal distribution of alcohol in this district.

ONTARIO FRUIT'S GOOD STANDING AT EMPIRE SHOW

Provincial Growers' Association Got First Prize in Cooking Apples.

TWO OTHER HONORS.

Fourth and Fifth Places in Dessert Class.

LONDON, Oct. 30. — Canadian Press Cable. — The Associated Fruit Growers of British Columbia have won first, second and third prizes in the dessert class of apples exhibited at the Imperial Fruit Show in the Crystal Palace and the Ontario Fruit Growers' Association, has won first prize and the Associated Fruit Growers of British Columbia second and third prizes.

LADY CONDUCTOR.

Miss Ethel Kinley Will Lead Boys' Choir at Winnipeg.

WINNIPEG, Man., Oct. 31—(By Canadian Press).—Miss Ethel Kinley, of this city's school staff who has a record of successes with children's choirs at the annual Competition Festivals, has been appointed conductor of the boys' choir, organized this fall under the auspices of the Men's Musical club.

The average wage of a first-class mannequin in Paris is only five dollars a week.

ROYALIST LEADER WAS KICKED BY WITNESS IN PARISIAN COURT

Reformed Anarchist Took Cave Man Method of Resenting Charge.

SITTING SUSPENDED.

Murder Scene Re-enacted in Alleged Location of the Crime.

PARIS, Oct. 31 (Canadian Press) Leon Daudet, the Royalist leader, so is being sued by M. Bajot, the chauffeur in whose taxi-cab M. Daudet's fourteen year old son, Phillippe, was found in a dying condition from a revolver shot two years ago, was kicked by one of the witnesses at yesterday's session of the Assizes Court, and the Judge had to suspend the sitting until the excitement subsided.

The witness was M. LeFlaouter, a reformed anarchist, in whose small bookshop M. Daudet has charged that Philippe was assassinated by the police. M. Daudet has charged in his newspaper L'Acton Francaise that Bajot was an accomplice.

When LeFlaouter took the stand, M. Daudet, although nominally in the role of accused, began to cross-examine the witness in the best approved style of the French courts. In his excitement the Royalist leader advanced close to the little rail constituting the witness box, pointing an accusing finger at the witness. The latter kicked M. Daudet and Jacques Allard, Daudet's brother-in-law, put his hand to his hip-pocket to draw a revolver. He was surrounded by guards who compelled him to surrender the revolver to the Judge.

When calm was restored the court moved in a body to M. LeFlaouter's little book-store in Boulevard Beaumarchais in impressive old hacks with top-hatted footmen. Here Judges, attorneys and the plaintiff and the accused witnessed re-enactment of a scene which M. Daudet charges took place on the night of his son's death. Shots were fired at a dummy in the basement. The noise was not heard on the first floor or in the street, and M. Daudet claimed this was proof that Philippe might have been killed there without the occupants of the house or passers-by being aware of it.

PARIS ORDERS GENERAL SARRAIL TO RETURN HOME AND FURNISH REPORT ON SITUATION IN SYRIA

Cabinet Displeased at His Maladroit Handling of Damascus Outbreak.

PERMANENT RECALL.

Significant Remark of the Minister of the Interior.

PARIS, October 31. — Canadian Press. — Official announcement was made last night that the government had summoned General Sarrail, the French High Commissioner in Syria, to Paris, to furnish a full explanation of the Syrian situation. It has also been decided to appoint a civilian High Commissioner to Syria.

This announcement was made after a special Cabinet council convened to consider the recent disturbances in Damascus and the general unrest in Syria.

Pending the arrival in Syria of the new civilian High Commissioner the duties of the office will be discharged by General Duport, a member of the Supreme War Council, who is now in Syria on a mission of investigation

APPOINT CIVILIAN COMMISSIONER.

PARIS, October 31. — The Cabinet, in special session last night to consider the situation in Syria, decided to invite General Sarrail, the French High Commissioner in Syria to come to Paris for the purpose of explaining in detail the recent events in Damascus and the surrounding country.

There have been persistent reports the last few days of the likelihood of General Sarrail being displaced as High Commissioner, for the authorities have made no secret of their displeasure over the manner in which he has reported on the trouble between the French and the Syrian tribesmen.

At the close of the Cabinet council to-night the remarks of M. Schramock, Minister of the Interior, to the newspaper correspondent, was interpreted as indicating that the recall of General Sarrail is not unlikely. He said: "The most elementary discretion commands us to first inform the interested parties of the decisions and measures of which they have been the object before the press is permitted to publish them."

General Maurice Nollet, former Minister of War, and at one time the Chief of the French Military Mission in Berlin, is being prominently mentioned as General Sarrails successor in the Syrian post.

BULGARS THANK LEAGUE COUNCIL

Neutral Commission Will Apportion Blame For Frontier Incidents.

RELEASE PRISONERS.

SOFIA, Bulgaria, Oct. 31.—(Canadian Press).—The Bulgarian Government has been informed officially of the appointment by the League of Nations Council of a neutral commission to investigate the causes of the frontier warfare between the Greeks and Bulgarians at Petrich and other towns. M. Morloff, Bulgarian Minister at Paris, has been instructed to express to M. Briand as President of the Council, full satisfaction for the settlement of the dispute arranged by the League body.

The Government has announced its intention of ordering the release of Greek prisoners before the time fixed for the arrival of the commission of inquiry.

LOTS CAN QUALIFY HERE.

LONDON, Oct. 31. — A Sick and Sorry Club has been formed here. To qualify for membership one must have a "grouch." A girl was admitted recently to one of the clubs upon her word that her mother would not allow her to wear silk stockings. The club makes excursions to graveyards and cemeteries for social diversion.

Sir Thomas Lipton has turned over the old home of his parents in Lanarkshire for use as a nurses' home and has promised that the nurses shall have free tea so long as he lives.

Thousands of squirrels have been observed swimming the great Mississippi River this fall in a general westward migration from Illinois and Wisconsin.

fit as a fiddle, thanks. I slept like a top!"

ASLEEP in a jiffy—up in the morning, brimful of energy that only perfect, refreshing sleep can give!

What luxurious slumber inducing comfort to feel every square inch of your body so gently and buoyantly supported by the many hundreds of tiny, highly resilient Marshall springs! Every tired muscle relaxes. You enjoy true comfort — therefore restful, *true* sleep — the like of which you will never know till you have a Marshall Mattress.

The Marshall dealer will gladly demonstrate the following features that have made the Marshall Mattress so famous for a life-time of comfort giving

1. Marshall Springs — many hundreds of them, ensuring even, yielding support for true relaxation and perfect sleep.
2. Cotton pockets encase every spring, ensuring free movement without tangling Noiseless, no sagging or lumpiness.
3. Nested arrangement of many springs permits use of more springs for greater comfort
4. Ventilators — interior always fresh, clean and sanitary.
5. Sanitary Bow Knots—dustless.
6 and 7. Extra cushioning of cotton felt and mothproof hair.
8. Handles—2 on both ends and sides.

Every Marshall Mattress is guaranteed for 5 years

The Marshall Ventilated Mattress Co. Limited, Toronto

Marshall Mattress

5 GRADES $25.00 to $75.00

SANITARY TRADE MARSHALL SPRING PATENTED VENTILATED MARK

The Only Way to Reach All the Ontario Market

The 23 Provincial Dailies

Carry Your Message to 80% of Ontario Homes Outside the Big Cities

Some manufacturers have been trying to reach all Ontario through the large metropolitan papers and magazines.

Success has not crowned their efforts because these papers and periodicals do not reach one in ten of the residents through the Province outside the big cities.

There is but one means of reaching this desirable market and that way is through "THE 23 PROVINCIAL DAILIES," each of which covers its city and district completely. This gives the advertiser command of the richest territory in Canada—populated by thrifty, home-loving, Canadian citizens.

The Provincial dailies have intimate knowledge of the market conditions in their centres and can give sales co-operation not otherwise available. Manufacturers can get closely in touch with every section of the country through them. The individual publishers will supply any information desired regarding his field and medium.

City	Population City	Trade Area	Paper
Kingston	24,000	45,000	British Whig
Kitchener	27,646	50,000	Record
Lindsay	7,542	20,000	Post
Niagara Falls	17,380	23,000	Review
Owen Sound	12,231	60,000	Sun Times
Peterboro	21,726	40,000	Examiner
Port Arthur	14,886	36,000	News-Chronicle
St. Catharines	22,053	50,000	Standard
St. Thomas	20,500	50,000	Times-Journal
Sarnia	19,000	45,000	Canadian Observer
Sault Ste. Marie	21,092	44,000	Star
Stratford	18,888	50,000	Beacon-Herald
Woodstock-Ingersoll	16,000	40,000	Sentinel-Review
Brantford	29,372	51,000	Expositor
Brockville	9,057	50,000	Recorder and Times
Chatham	14,119	52,000	News
Fort William	20,541	36,000	Times-Journal
Galt, with Preston and Hespeler	21,416	32,000	Reporter
Guelph	18,128	30,000	Mercury

"So this is Your Birthday, Grandmother."

"YES, dearie, I am seventy-five years old to-day. It doesn't seem possible, for I don't feel old."

"And you certainly do not look old. Besides, you are always so happy and cheerful that you do not seem at all old."

"A woman is only as old as she looks, you know, and I have always tried to keep young and healthy."

"And were you never sick, grandmother?"

"Oh, yes, indeed, there was a time in my life when I never expected to live to be fifty, say nothing about seventy-five. When your mother and my other children were small I had my hands full and got run down in health. I got so nervous that I could not sleep and had frequent headaches. Every little thing the children would do seemed to annoy and worry me until, finally, I gave out entirely, and was in bed for months with nervous prostration."

"Did you have a doctor?"

"Yes, dearie, I had two or three doctors, but they only told me that it would take a long time for me to regain strength. One day your grandfather came in with some of Dr. Chase's Nerve Food. He said some one told him that it would restore me, and he went away to the drug store and bought half a dozen boxes."

"What did your doctor say about using it?"

"Well, what could he say? He only said that he had done all he could, and that he had run across a great many cases in which the Nerve Food had been used with excellent results. So I began using Dr. Chase's Nerve Food, and it was not long before I was on the way to health and strength."

"And did it make you well?"

"Well, the best evidence is that I am here to-day, well and happy, after all these years. And I am more than ever enthusiastic for Dr. Chase's Nerve Food, for I have used it several times during the last few years when I felt that I needed some assistance to keep up vitality. As a person gets older I think their blood gets thinner, and they seem to need something like Dr. Chase's Nerve Food to increase their strength and vigor."

"That is something worth knowing, grandmother."

"If you will take my advice, dearie, you will not forget about Dr. Chase's Nerve Food when you get run down, tired out and nervous. This has been my advice to a great many people, and I know that it has done them good."

Dr. Chase's Nerve Food, 60c a box, all dealers or The Dr. A. W. Chase Medicine Co., Limited, Toronto, Canada.

NORTHERN MUSHERS TO GET GROCETERIA

First Trip Was Great Success —Indians Welcomed Innovation.

EDMONTON, Alta., October 31.—The old order of things is gradually being changed for the inhabitants of the far North. One of the primary and generally most exacting tasks of the backwoodsman in the past, has been that of transporting his camp supplies to the distant outposts.

If the idea seized upon by Alex Hamilton of Lac La Biche, is capitalized and extended to the north generally this problem has now been solved.

Mr. Hamilton, who recently reached Edmonton from the north country told of taking the groceteria idea into the Arctic. His power boat, he explained, had been fitted out with a varied assortment of provisions, displayed on shelves and counters alike in the city stores. His plan was that such a novel trading ship, going into the north directly in the wake of the treaty-paying parties would receive a good reception at the hands of the Indians. According to his story, his most optimistic hopes were fully realized.

A boat owned by a lumber merchant at Lac La Biche was purchased and shipped by rail over the railway to the end of steel. Here it was fitted with regular store fixtures and a stock of approximately 17 tons of dry goods, groceries and other wares taken on board for the long trip north.

Seventeen other traders all fired with the same ambition organized a similar expedition and succeeded in getting out of Waterways ahead of the newcomer. The "groceteria" boat left three days after these enterprising traders, but rapidly gained on his rivals and overhauled them in lake Athabasca. He reached Fort Fitzgerald well ahead of his competitors. Here the storeship was greeted with great interest and a thriving business soon developed.

Word of the approach of the first first "groceteria" had spread down the river ahead of the trader, and everywhere a large crowd of Indians and traders were awaiting the arrival of the novel store. By the time Aklavik, on the Arctic was reached the floating "groceteria" was completely cleaned out and the return trip to Lac la Biche started. More than 4000 miles were covered. Mr. Hamilton proposes to make similar trips again.

Warmth and strength for a cold day

SHREDDED WHEAT

With hot milk and a little cream

SENATE LEADER ILL.

Sir James Lougheed, Conservative Leader, Has Pneumonia.

OTTAWA, Oct. 31. — (Canadian Press).—Hon. Sir James Lougheed, leader of the Conservative party in the Senate, is seriously ill of pneumonia in Ottawa Civic Hospital. His condition is regarded as grave, but last night he took a turn for the better.

The Irish Free State has an army of approximately 1,000 officers and 16,000 men.

CROSS-WORD PUZZLE

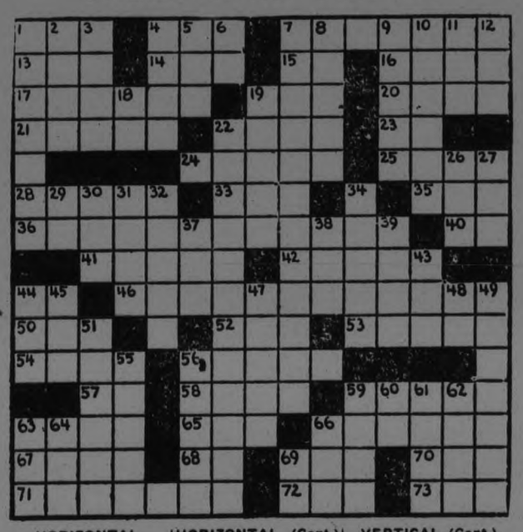

HORIZONTAL
1-Period
4-Prefix. Before
7-Kind of verse (pl.)
13-Sheep
14-Part of the head
15-Prov. in Canada (abbr.)
16-A debauchee
17-A fabled marine creature
19-Parts of a dollar (abbr.)
20-Inspiration
21-The point farthest within
22-Tribe of Indians
23-Prefix "twofold"
24-S. African Dutchmen
25-Terminates
28-Stout
33-Mammal (abbr.)
35-Before
36-Gradual evolutions
40-You
41-Blacksmith's iron block
42-Girl's name
44-Exist
45-The act of limiting or bounding
50-Part of a circle
52-Extinct New Zealand bird

HORIZONTAL (Cont.)
53-A large State of U. S. (abbr.)
54-Think
56-Butcher's wares
57-Jumbled type
58-Prefix meaning "before"
59-Ferocious animal
63-Head coverings
65-Pronoun
66-North American country
67-To the windward
68-Point of the compass (abbr.)
69-Apex
70-Illuminated
71-Joined in wedlock
72-Poem
73-Consumed

VERTICAL
1-A hero
2-Man's name
3-Gull-like bird
4-A fruit
5-Went rapidly
6-Conjunction
7-Being in the middle position
8-Beasts of burden
9-A new wife
10-Element used as tincture
11-Hint
12-Ocean

VERTICAL (Cont.)
18-Myself
19-Milk fat
22-Praised
26-Parched
27-Perceive
29-Exist
30-Girl's name
31-Transmit
32-Fairies
34-Narrow piece of leather
37-Lubricate
38-To no extent
39-Situation
43-Err
44-Club
45-Mistake
47-Defensive ditches
48-Upon
49-Tell
51-A metal
55-More sage
56-N. E. State of U. S.
59-Narrow strip of fabric
60-Within
61-Festive show
62-Prepare for publication
63-Non-circular rotating piece
64-Southern State of U. S. (abbr.)
65-Kind of fish
69-Toward

The solution will appear in Monday's paper.

Wine Like
MINTO TEA

ELECTED!

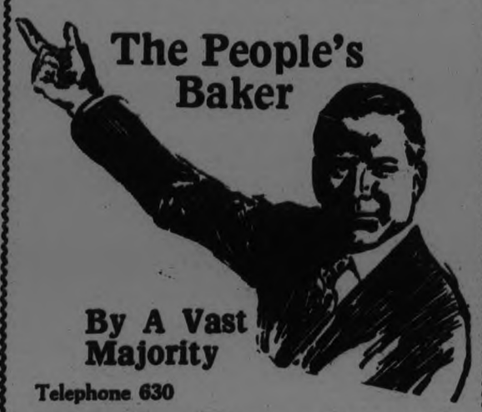

The People's Baker

By A Vast Majority

Telephone 630

Stocks Bread Ltd.

RUSSIAN WHEAT TRADE EXPENSE TO CANADIANS

Would Make Serious Inroads On Canada's Western Farms.

STOP SPECULATION

British Firm is in Russion Trade to Keep Price Even.

BRANTFORD, Ont., Oct. 31.—(By Canadian Press).—Any development of the Russian xport wheat trade must be at the expense of the Canadian exporters, the Canadian Co-Operator comments in reprinting the following report from the Scottish Co-Operator.

"Acting principally on behalf of the Co-operative Wholesale Society, the Anglo-Russian Wheat Exporting Company, Manchester, has ordered half a million tons of wheat and barley from Russia. A hundred vessels have been chartered in London and the first shipments are now en route to Avonmouth.

"The C.W.S. has the prior claim on the corn, and is anxious to check up speculative operations which last year sent up the price of the Canadian crop. The rest will be available for private buyers."

Concerning the report, the Canadian Co-Operator in its current issue says: "The life of a speculator in the necessaries of life is probably not as rosy in Moscow as in Winnipeg, and it looks as if British co-operators are coming to the conclusion they can develop a wheat-buying business in Russia free from the price disturbances which speculators, with nothing but a gambling interest in the commodity, cause to actual buyers for use.

"The Co-operative Wholsale Society, Russian Co-operative organizations and the Russian Government have each a proprietary interest in the Anglo-Russian Wheat Exporting Company. As, hitherto, the C.W.S. claims to have purchased for its flour mills one tenth of the wheat produced in Western Canada, it seems obvious that the development of the Russian trade must be at the expense of this country.

"Efforts ought to be made to establish mutually satisfactory relations between the Western Wheat Pools and British Co-Operator. If, too, gambling in wheat at Winnipeg by people who have no legitimate interest in the commodity means the development of other markets by Canada's customers it would seem to be necessary that steps should be taken to eliminate it by the legislature of legislatures having the authority."

CHILDREN ARE BEHIND NORMAL

Average in British Columbia is Retarded Nine Months.

CHANGE COURSES

VANCOUVER, B. C., Oct. 31.—(Canadian Press).—The report of the educational survey just completed and printed in full in the local press is of interest to parents elsewhere. The survey states that the average British Columbia child is nine months behind the normal, and that 37 per cent. of retardation is preventable. In interior points it ran as high as 30 months. "The survey doubts whether the smattering of Latin and French three-quarters of the high school girls now receive will help them make their own dresses or prepare a dinner in 1940. The arithmetic of elementary schools, without the addition of a high school course, would answer most of the prospective needs in that subject. A knowledge of music would be of more help than a hazy memory of geometry. The ability to express oneself with pen or tongue would be better than algebra."

In the opinion of the survey home economics fo$r girls should be encouraged to a vastly greater extent than it is. It presses, indeed, for its inclusion in the qualification for matriculation, and it suggests the appointment of a woman advisor for high school girls. She should be a teacher possessed of the proper temperamental qualities and should bear the title of associate principal. "The plain truth is that the programmes are practically forcing 60 per cent. of the pupils to take courses that they ought not to take, and would not be permitted to take if allowed an intelligent choice; in order to suit the needs of 40 per cent. who take these courses to enter normal or university," says the report.

DOT PRO IAMBICS
EWE EAR MS ROUE
MERMAN CTS IDEA
INNER CREE DI
G BOERS ENDS
OBESE MAM S ERE
DEVELOPMENTS YC
ANVIL DORIS
BE DELIMITATION
ARC S MOA PENNA
TROW MEATS R
PI ANTE TIGER
GAPS ITS CANADA
ALEE ME TOP LIT
MARRIED ODE ATE

SOLUTION OF YESTERDAY'S CROSSWORD PUZZLE.

WATING FOR THE PRINCE

Above Prince Henry (wearing the military busby and the Duke of York, next on the right, are shown waiting with other officers and high officials at Portsmouth, to greet the Prince of Wales as he landed after his 25,000 mile tour.

DISPUTES AROSE IN FORMER DAYS

Election of 1881 Was Nearly Given to George A. Cox.

ONE IN COURT.

There have been curious situations in the past in connection with political contests in Peterborough. Many of these, seemingly important at the time, are buried and forgotten. But in 1881 it looked, for a time, as if the two parties, Conservative and Reform would amicably agree to agree and select a representative to the Ontario House, on what appeared to be a common sense basis.

On January 20th (1881), a gathering of Conservatives was held to select a candidate to contest the seat vacated by the death of W. H. Scott, at that time the sitting member. At the meeting it was put forward that Mr. George A. Cox, President of the Midland Railway desired the seat, and as he might be, if member, in a position to advance the interests of the town and railroad.

It was suggested by Mr. James Stevenson (Cons.), that Mr. Cox might be unopposed. Mush discussion ensued, the proposition being somewhat a novel one to the fighting rank and file of the Party. No decision was reached, except that a further meeting be held to decide on a candidate in view of what Mr. Stevenson had suggested. But before the meeting adjourned, the following gentlemen were proposed as candidates to establish a record: Messrs. John Carnegie, Hugh Waddell, H. H. Smith, Jas. F. Dennistoun and Dr. R. Kincaid.

At a representative meeting of Reform electors, held on January 25th, following, Mr. Cox was unanimously nominated as the candidate for his party, in view of the circumstances as noted above. A committee composed of Messrs. Lundy (J. J.), Stratton, (J. R.), Sanderson, Edwards, Moloney, Wood and Walton were appointed to attend the Liberal-Conservative convention and confer as to a choice of candidates.

At a meeting of the Conservative party held on January 27th, the proposition of accepting Mr. Cox as a representative without a contest was discussed. A proposed platform was brought forward to which Mr. Cox was asked to give his assent, and support. But the best laid plans often go astray, for a loose connection developed when further on in the meeting Dr. Robert Kincaid was nominated as a candidate and he, claiming to be much more of an Independent than he was as a Conservative proved to be acceptable to the Reform party and supporters. At the ensuing nominations, Dr. Kincaid was elected by acclamation.

An unusual dispute emerged from the election contest of 1891, between James Stevenson and George A. Cox, and found its way to the Assize Court, in which Clement Gordon sued T. G. Hazlitt to obtain payment for services as a canvasser in the interests of Mr. George A. Cox. A lot of evidence was taken and, after argument by counsel, the case was dismissed.

Relieved of lame back overnight

STIFFNESS AND ACHE GONE IN ONE NIGHT

Sportsman is "as good as new" after one treatment

Sportsmen have learned a simple way to take out pain and stiffness when they get lamed up from exposure or over-exertion.

A Philadelphia sportsman writes that he caught cold in his back while out gunning and the next day found himself so stiff and lame he could hardly bend.

"I went to work, but had to come home," he writes. "I applied Sloan's freely and went to bed. The next morning I was as good as new, thanks to the quick and sure action of Sloan's Liniment." (Name and address given on request.)

It is amazing what Sloan's does for any kind of muscular pain. Just pat it on lightly. No need to rub. Sloan's alone does the work.

Instantly it sends a healing tide of fresh, new blood right to the sore spots. Your muscles limber up, stop aching and get back their tone. So clean and pleasant to use, too. Get a bottle today. All druggists—35 cents.

AUSTRALIA IS IN MIDST OF HEAVY ELECTION FIGHT

Communism Chief Issue as Far as Government is Concerned.

LABOR OPPOSITION.

Policy of Coalition is Denounced By Matthew Charlton, Labor Head.

SYDNEY, Australia, Oct. 31.—(By Canadian Press).—Both the Premier of the Commonwealth, Rt. Hon Stanley M. Bruce, and the Labor Leader, Matthew Charlton, have been campaigning recently in Nw South Wales, and the federal election contest is warming up noticeably as the polling date, November 14, draws nearer. It is becoming more apparent daily that the chief issue in the election—at least, so far the coalition Government composed of members of the Nationalist and Country Parties led respectively by Premier Bruce and Hon. Dr. Page, Treasurer, is concerned—is the question of Communism.

Premier Bruce continues in his speeches to associate the Labor Party with the Communists, and he criticizes Labor Leader Charlton for not stating definitely, if Labor came into power, what is would do against those who are "trying to subvert the present conomic and social system."

In a recent speech in Sydney Premier Bruce, replying to a speech made by Mr. Charlton in Sydney a few nights previously, said that every constructive suggestion which the Labor Leader had made was culled from the policy of the Goverment. Mr. Charlton's defence policy, he claimed was fundamentally unsound, and it showed such a lack of appreciation of the problems of Australia that, in the Premier's opinion, that "it must cause consternation to the whole people."

Mr. Charlton, in his speeches, charges Premier Bruce and Treasurer Page with misrepresenting Labors attitude towards Communism. He declares that the sole stock-in-trade of these two political leaders consists of fables of social and sectarian horrors which would arise if Labor were to come into power in Australia. He denounces, Mr. Bruce's immigration policy on the ground that Australia has a large excess of labor and there are no vast empty spaces except in the desert. It is in the expansion of home production of articles now imported that ways and means of maintaining a new population must be found, Mr. Charlton says. Labor would co-operate with the State Labor Governments in order to break up large estates for new settlers.

On the question of defence Mr. Charlton says that it has been shown that Australia could have 16 submarines for the cost of one cruiser, Submarines, he pointed out, need no expensixe bases and are particularly suitable for Australian needs and resources. Similarly the cost of a cruiser would buy 468 aeroplanes.. The Labor Party wanted money spent on the farms of defence which, in its opinion, should have priority, and the spending as far as possible to be done in Australia. In the policy of the Bruce government cruisers are favoured as the means of defence for Australia.

Further outlining his attitude on defence Mr. Charlton says Australia needs shore guns within whose range no enemy vessel would appear, and needs an aerial fleet that could not be outnumbered, and also internal means of production and maintenance He claims that the Nationalist Party and the Country Party are bent, not on the defence of the Commonwealth, but on forced contributions to Imperial expansion masquerading as defence. They are Jingoes and anti-Australian in their defence policy, the Labor Leader declares.

On the question of Australia's foreign policy Mr. Charlton says Premier Bruce has urged that Australia should have a voice in foreign affairs, which in the Labor Leader's opinion, would mean that Australia would be committed to any oversea war that Great Britain decided to enter. Mr. Charlton states that Labor stands for an Australian foreign policy developed in the light of day for a people determined to uphold their national rights and honest enough to admit that other nations have co-equal rights.

Mr. Charlton defines the Labor Party's general policy as embracing co-operation and government aid in marketing, agricultural and pastoral research, rural credit banks, extension of the Commonwealth Shipping Line ofr the cheapening of freights, the establishment of Commonwealth agricultural implement factories, and a comprehensive scheme of water conservation and irrigation.

The Labor Party, Mr. Charlton says, believes that a compulsory wheat pool is necessary and it would pay a cotton bounty of 2d. a pound.

Mr. Charlton states that if the Labor Party came into power it would make provision for motherhood endowment. It would seek an alternation of the constitution in order to bring about uniformity of the working hours throughout Australia, and it would also seek other enlarged powers with a view to benefitting the people of the Commonwealth in general.

"Homeward Bound and HUNGRY, Mother?"

A hot, well made cup of delicious

BAKER'S COCOA

will appease these keen appetites and also provide considerable nutrition.

Dr. Louis Fischer, former instructor in Diseases of Children at the New York Post Graduate Medical School and Hospital, lists cocoa in diet for school children.

WALTER BAKER & CO. Limited
ESTABLISHED 1780
DORCHESTER, MASS.
CANADIAN MILLS AT MONTREAL
Booklet of Choice Recipes sent free

FARMERS DISPUTED FLOCK OF TURKEYS

102 Pages of Evidence in County Police Court Case.

A dispute between George Ward and David Beck, farmers, of North Monaghan, over the ownership of a flock of fourteen turkeys, was settled yesterday by Magistrate Langley in the county court, although it was intimated that Mr. Beck would appeal the judgment by which he was fined $10 and costs or $66.25. The action was launched under a charge of theft against Mr. Beck, and had dragged through several sessions of the court, with judgment being handed down yesterday.

After studying the 102 pages of the stenographic record of the evidence in this case, Magistrate Langley decided that the turkeys belonged to Ward. Mr. J. A. O'Brien represented the defendant Beck and Crown Attorney Hatton conducted the prosecution.

One of the witnesses was a poultry expert from the Ontario Agricultural College at Guelph.

Melts in the Mouth

A big chunky cake of solid milk chocolate—made with richest cream. Melts in the mouth—a lingering delight.

And with each Superb bar is packed a beautiful full-colored reproduction of a world-famous cat. Buy a Superb bar today and start saving the series of 24 pussy cats.

G271

5¢

Worthy Hallowe'en Values at the Cressman Stores Tonight

Madame's Winter Hat

SPECIALLY PRICED AT

$6.95

There are turbans and droop shapes and pirate styles, with rich trimmings of gold and silver cloths, gay flowers, or perhaps a feather or two. The new autumn brown shades of ginger and wood shades; also black and bright orange are high in favor.

Cressman's—Second Floor.

The New "Zipper" Goloshes

Time for them now. Buy the easy fastening "Zippers" tonight at..... **$5.75**

Cressman's—Shoe Dept., Second Floor.

Buy Double-Bed Size White Flannelette Blankets Tonight at Cressman's, PAIR $1.95

ALL PERFECTS

Certainly the biggest Flannelette Blanket value of the year. White only, with pink or blue borders. No phone orders.

Cressman's—Street Level' Rear Arcade and Bargain Annex.

JUST ARRIVED—ENTIRE NEW SHIPMENT

Ladies' Fabric Suede Gloves 49c

Fabric Suede Gloves in grey, beaver, brown and black. They are two-dome wrist style and the sizes are up to 7½. An especially low price for brisk selling tonight.

Cressman's—Street Level.

HEAVY QUALITY WHITE

Turkish Bath Towels

WITH JACQUARD BORDERS

49c Each

White Bath Towels with fancy colored jacquard borders and check designs, in colors of pink, blue, gold and mauve. A splendid Towel for your own use and for Christmas giving. Size 19 x 35 inches. Specially priced for tonight.

Cressman's—Street Level' Rear Arcade.

GIRLS' "PENMAN-MADE"

Fleece-Lined Bloomers 49c

SELLING TONIGHT

Colors are pink, white, cream and peach, and sizes in the lot are 24 to 32. All Penman-made garments, with reinforced gussets.

Cressman's—Bargain Annex, 4th Floor.

Ladies' Zimmerknit Heavy Quality Silk Stripe Bloomers and Vests 69c

GARMENT

All perfects and sizes 36 and 40. Real good dollar value. The color is pink. Selling tonight.

Cressman's—Street Level and Bargain Annex.

Your Last Chance Tonight

to subscribe for the Delineator at the special rate of **$1.20** while the representative is here.

A magazine filled from cover to cover with instructive style reading and fiction by the best authors.

Cressman's—Pattern Dept., Street Level.

Sheet Music

Buy all the latest Sheet Music hits, including the popular "Dumbell" favorites, tonight at the Music Section. "Hear them played."

Cressman's—Street Level.

The CRESSMAN Company Limited

"The Store of Smiling Service"

FARMERS PLOW IN EARLY SNOW; DEFY TRADITION

Ancient Custom Ignored in Effort to Catch Up With Fall Work.

MANY WORRYING

Apples, Potatoes, Roots, Buckwheat, Some of the Crops Caught by Frost.

Farm work has been at a standstill throughout this district during the week excepting here and there where a few farmers defied rural custom and plowed in the snow. So long has the tie-up continued that many of the farmers are beginning to worry about the completion of their fall program. In some sections there has already been actual loss to late crops that have been left in the fields and orchards, and the early advent of winter has created a situation that may prove serious unless that season poetically called Indian summer intervenes before the frost and snow finally seize the land until Spring. The tradition referred to is a bit of ancient advice in farm lore against plowing in the snow but even those farmers who adhered to the rule were rather vague about the hazards which they were warding off next year's crops.

Along the lake front around Cobourg and Port Hope great quantities of apples are still unpicked, other quantities piled on ground unpacked, and still others have been barrelled but have been left in the orchards during several cold nights this week. Reports from that district express the belief that some of the fruit growers in that section have suffered considerable financial loss.

Some of the farm produce still outdoors includes apples, buckwheat, corn, potatoes, clover, mangolds and turnips. The land has been so wet in many places that farmers simply could not drive waggons loaded with turnips from the fields ot the root houses. There are quite a few patches of buckwheat not yet cut, and potatoes are temporarily frozen in by the frosts of this week which dropped to eight degrees above zero. These are late potatoes which for one reason or other have been left unharvested, although the market has been soaring of late and may go higher if the effect of the blight further reduces the season's yield. At present the potato market is fluxing until the trade is able to determine what the eventual crop will be. Farmers are meanwhile asking all they can get. Orders to farmers who specialize in potatoes have been ignored, and some of them have been shipping freely to New York, Buffalo and other American cities. However, this market is expected to settle down to a normal basis before long, but for the present there is considerable speculation as to whether the remnant of the crop which has been caught by the first spell of winter has been damaged.

A Monaghan farmer told The Examiner that plowing is far behind its schedule, and in many instances little or no work has been done. Everyone is hoping that the weather will turn for a few weeks, but it is realized that with the passing of Hallowe'en the probabilities tend definitely to winter, although there have been many fine Novembers.

Formerly criminals in Iceland were put in the lunatic asylums. The Icelanders could not understand anyone being so foolish as to commit a crime, and being an exceedingly kind-hearted folk, thought all criminals must be insane.

New VALUES in RADIO

THE new "R" series of models, developed by DeForest & Crosley engineers, brings a new conception of radio—new tone, new beauty, new simplicity, new *value*.

All models are enclosed in fine cabinets. Batteries are hidden away. No tubes are exposed. Indicating marks are etched in burnished gold on satin-black panel. Controls have character. Each circuit was designed in Canada, expressly for Canadian conditions. Countless new features add to efficiency and ability to get any wanted programme.

Six models—$55 to $395. Batteries and serial equipment the only necessary extras. Demonstrated without obligation. Easy payments arranged. See the nearest Authorized Dealer.

DE FOREST & CROSLEY

Authorized Distributors Purser, Bull & Co. Limited 446 King st. W. Toronto, Ont.

We are sole distributors

J. W. WATSON, 446 GEORGE STREET

Peterboro's Largest Retail Tire Dealers.

WINTRY WEATHER HINDERS FARMERS

Much Plowing Has Yet To Be Done on Farms Around Bethany.

BETHANY, Oct. 31.—King Winter reigned supreme on election morning, with bright sunshine but cold, frosty air. Seven inches of snow covered the ground, pumps were frozen and two feet of icicles hung from the roofs.

A number of the farmers have not as yet got all their roots in, and prospects look very unfavorable for their doing so. Several reported 1½ inches of ice on their rain barrels. One place it was reported to be only 15 above zero. Very little plowing has as yet been done in this locality.

The regular monthly meeting of the Ladies' Aid of the United Church was held at the home of the president, Mrs. P. C. Brown, on Wednesday afternoon. The day was unusually stormy, so only six ladies managed to be present. After the devotional exercises the secretary, Mrs. Jones, read the minutes of the previous meeting and also gave a financial report of the fowl dinner which was held several weeks ago. All were quite satisfactory and were signed by the president. After discussion it was decided to give $100 to the financial secretary of the church, Mr. W. A. Jakeman, to be used for church support. It was also decided to have no further activities in connection with the society until after Christmas. The meeting closed by using the Mizpah benediction.

Town and Country Debate.

Between fifty and seventy-five young people gathered on Wednesday evening in the basement of the United Church for their regular weekly meeting. It being literary and social evening, the programme was in charge of Mrs. P. C. Brown and Ed. Bray, 4th vice-presidents. The opening exercises were as usual in charge of the president, P. C. Brown. Rev. Poulter led in the opening prayer, then Ed. Bray took the chair, and the following program given:

Reading by Leslie Challice; solo by Miss Violet Jackson; reading by Elsie Jakeman.

The event of the evening followed in a debate on: "Resolve that the country has more opportunity of benefit to humanity than the city." Those on the affirmative side were P. C. Brown, Mrs. Walter Rowland and Mrs. Leslie Challice; on the negative were Mrs. W. L. Rowan, Mrs. F. C. Dawe and Frank Bigelow. The time-keeper was Milton Challice, and ten minutes were allowed for each speaker, with a three minute reply from the affirmative. The judges were Mrs. T. J. Jackson, Miss O. Nelson and Miss Munroe. The sides were very evenly divided, and the speakers were for the most part very interesting. The judges had a very hard time to decide and the affirmative won by only one point. After singing a hymn, lunch was served, consisting of sandwiches, cake and coffee. The benediction was pronounced by Rev. A. Poulter. A silver collection was taken to defray expenses.

Personals.

Miss Munroe of Perth is at present the guest of her sister, Mrs. Dave Greenlaw, at Greenlaw.

Miss Gwendolyn Bray of Peterboro is spending the winter with her grandmother, Mrs. Wm. Bray.

Mr. Wellington Card has been supplying at Cavan Station owing to the illness and death of Mr. Brown.

Mr. Robert Thorndyke of Peterboro was visiting with friends in the village for a few days.

WARKWORTH NOTES.

WARKWORTH, Oct. 31—Mr. H. L. Walker spent a couple of days recently in Toronto.

Mr. Rex Dawe of eBthany is visiting relatives in town and vicinity.

Mrs. nJo. Isaac who has been very ill is much improved.

Jno. Wood who fell from a mow while threshing at Mr. Will Sams and receiving several cuts on his head and some broken ribs is getting along nicely.

Mrs. Henry Zuefelt is very ill suffering from a broken blood vessel in the ankle.

Miss Boulton of Toronto is visiting her cousins, Mr. and Mrs. Jas. A. Armstrong.

Mr. N. Jones of Yellowgrass, Sask., is visiting his brother, Rev. W. W. Jones.

Mr. and Mrs. Walter Campbell have returned to Lansdowne after visiting her father, Dr. D. W. Barrett.

RUM RUNNER RELICS AT SHERIFF'S SALE

Two Bullet Riddled Cars and Distilling Apparatus Form Nucleus.

REGINA, Sask., Oct. 31.—(Canadian Press).—Riddled with bullets, two powerful touring cars, relics of the rum-running days of Regina, under the pronibition regime, were the focus of interest at a sheriff's sale here.

The sale was made under a judgment given Alfred Rubin, of Montreal, against the Prairie Drug Company, Regina, in the court of King's bench recently. The sale realized $16,000.

Besides the two old cars, there were 1,200 cases of empty bottles, a still, 220 oak barrels, 19 hogsheads, 185 steel drums, 28 small kegs and 14 crates of pint flasks, the full paraphernalia for the liquor manufacturing firm of several years ago.

Listed for sale were 199 drums of pure alcohol, containing a total of 22,000 gallons, but these were not sold. The Liquor Board refused the sheriff permission to dispose of the spirits, which was under bond.

Practically all of the material was bought by Mr. Rubin, who originally started the action in connection with some liquor deals made several years ago. If some means of selling the alcohol can be found, it is expected that the balance of the judgment will be realized.

Put Real Mustard in Your Kit

Right at the top of the list of camping necessities is a tin of two of real Mustard.

Men who fish and men who shoot know what a spiciness and flavour mustard freshly mixed with cold water, adds to the ham, bacon, fowl, venison and other good things they eat in camp.

COLMAN-KEEN (Canada) Limited 102 Amherst Street MONTREAL 370

Keen's Mustard aids digestion

BOARDS OF TRADE ARE CONFERRING

Annual Meeting Will Be Held in Winnipeg Next Month.

TORONTO, Ont., Oct. 31.—(Canadian Press).—S. B. Gundy, President, Toronto Board of Trade, has just received from Dr. H. M. Tory, President, Honorary Advisory Council for Scientific and Industrial Research, and President of the University of Alberta, his acceptance of an invitation to introduce the subject of "Scientific Research in Relation to Industrial and Agricultural Development" at the conference of Boards of Trade and Chambers of Commerce to be held in Winnipeg, Man., on Nov. 16.

John M. Imrie of the Edmonton Journal and President of the Edmonton Board of Trade, will speak on "Immigration and Colonization—the Need, the Prospects and the Method."

The full agenda will include the discussion of a number of important national problems.

OBITUARY.

COLIN C. CLEUGH.

CAMPBELLFORD, Oct. 31.—Word was received here Friday of the death, in Hamilton, of Colin C. Cleugh, a former resident of Campbellford. The deceased was one of the pioneers of the Burnbrae district, where he lived for years on a 200-acre farm, now occupied by George Dunk, on the Eighth Concession. When he retired he came to Campbellford and made his home with his daughter, Mrs. William Brown, going with her to Hamilton, when she removed to that city about six years ago. He was in his 96th year, and when he lived here was the oldest resident in the town.

The deceased raised a large family, but the only member left in this district is a son, Robert, who resides near Burnbrae. His wife predeceased him, and a son, William, was killed in a runaway accident in Campbellford, some years ago.

The remains will be brought here for burial, and the funeral will be held Sunday afternoon from the undertaking parlors of A. C. Watson and Company to the Burnbrae Cemetery.

YOUNG'S POINT NEWS.

YOUNG'S POINT, Oct. 31.—Mr. Bernal Harvey, who has a valuable herd of Holstein cattle, recently had them tested and examined, and has had to dispose of a number of them owing to tuberculosis.

Young's Point cheese factory is now making cheese every other day only.

Mr. Jack Selkirk of Peterboro was in the village Monday on business.

Miss Marcelle McCauley of Peterboro is visiting her cousin, Miss Aileen Young.

Mr. Fanning of the Canadian Packing Company, Peterboro, was in the village Tuesday on business.

Mr. Harry Glen of Lockport, N.Y., is visiting Mr. and Mrs. B. Ayotte.

PRIEST APPOINTED.

Had Happy Knack of Creating Right Spirit on Team.

MARMORA, Oct. 31—Rev. Father O'Reilly of Erinsville has been appointed parish priest of Marmora in succession to the late Father A. M. Traynor.

Mr. Norman Doyle was suddenly called to Kingston at the early part of this week owing to the accidental death of his father.

The programme at the Young People's League on Wednesday evening was put on by the citizenship department under Miss M. Topper.

A TONIC TO RESTORE BLOOD AND NERVES

Thousands of Work-worn, Weary Women Have Gained New Health and New Vitality Through the Use of Dr. Williams' Pink Pills.

There are many women who pass their days in a constant state of weariness. They have barely sufficient energy to enable them to perform their manifold duties. Often they have an aching head, a miserable pain in the back, and limbs that feel as heavy as lead. The whole trouble is due to bloodlessness. This anaemia, or lack of good blood, causes not only pale faces and white lips; it is the root of many of the pains and miseries from which women suffer. It is said that anaemia causes nine-tenths of women's ailments. Lack of blood robs a woman of all her energy; she loses her breath when going upstairs, becomes despondent and irritable; and seems to lose interest in life.

A woman with plenty of healthy red blood in her veins finds work in the home easy. She asks for no pity; her vitality is at par. This points the way to health for others. Make new blood. You can do it with Dr. Williams' Pink Pills. These pills have the marvellous property of renewing the blood and toning up the nerves. Your improved appetite and digestion will show the effect of Dr. Williams' Pink Pills. Your fatigue and your backache, your headaches and depression will vanish. You will find new joy in living.

Hardly Able to Walk.

If you are weak and run down, if your nerves are frayed, if you lack ambition, have no appetite, and are short of breath after slight exertion, the trouble is almost always due to poor blood. In cases of this kind you should take Dr. Williams' Pink Pills to build up the blood. They help to enrich and purify the blood from first to last dose, and in this way bring new health and strength to weak, run-down people. Mrs. John Timmins, Elmvale, Ont., tells of the benefit Dr. Williams' Pink Pills were to her, as follows:—"I became very weak and was hardly able to walk and had to be helped upstairs. I had no appetite and slept poorly at night. I finally went to a doctor who told me the trouble was lack of blood and that my condition was serious. He gave me medicine, which I took faithfully, but did not improve. I was advised to try Dr. Williams' Pink Pills and did so, and after I had taken two or three boxes, felt that they were helping me. I could eat better, and I slept better. I continued using the pills for some time longer and quite recovered my old-time strength and feel that I have to thank Dr. Williams' Pink Pills that I am not an invalid to-day."

Headaches and Indigestion.

Almost every woman at the head of a home meets daily with little worries in her household affairs. They may be too small to notice an hour afterwards, but it is the same little worries that break down the health of so many women. Their effect may be noticed in nervous headaches, fickle appetite, indigestion, pains in the side and back, and a sallow complexion. To those afflicted in this way, Dr. Williams' Pink Pills, by improving and purifying the blood, bring speedy relief. Among thousands of weak women who have tested and proved the merits of this medicine is Mrs. Gustave Hutt, Bruxelles, Man., who says:—"It is with profound thanks that I write to tell you what Dr. Williams' Pink Pills have done for me. Before I began taking these pills I was weak, and my blood thin and watery. I was so thin that I looked like a skeleton. I was troubled with headaches and indigestion, did not sleep well, and was terribly constipated. I decided to try Dr Williams' Pink Pills and I soon found that they were just what I needed. Under their use my appetite returned, my food digested properly, and I slept better at night, and gained in flesh as well as strength. The result is that now I am a perfecty healthy woman, and there is no doubt that it is due to the use of Dr. Williams' Pink Pills, a supply of which I now always keep in the house, and I would advise other women to do the same."

Weary and Run-Down.

To get new health and strength the blood must be enriched. What Dr. Williams' Pink Pills do in cases of this kind is told by Mrs. Augusta Emery, Woolford Station, Alta., who says:—"Living on the prairie, and knowing that there are thousands of women like myself miles away from a doctor, I want to tell them what Dr. Williams' Pink Pills have done for me. After my first baby was born I seemed to have little energy. I felt weary and run-down and unable to do even the ordinary household duties. I felt I needed a tonic and as I had long seen Dr. Williams' Pink Pills advertised I decided to try them. I got a supply and carefully followed the directions and before very long the result was wonderful. Day by day I regained my former strength and energy. The pills seemed to give me a keen appetite and I gained in weight and soon was able not only to do my work about the house but to help with many chores on the farm. For this reason I would advise women, particularly those on the prairie or the farm, to keep a supply of these pills always on hand. One trial will convince you of their worth. I have recommended them to many of my friends and never have they failed to produce good results."

Nerves Sound as Ever.

There is no torture more intolerable than nervousness. The sufferer starts at every noise, is shaky and depressed. The least thing produces a feeling of irritation, and nights are often sleepless. Often although in a completely exhausted condition, the patient is unable to sit or lie still. The nerves are in this jaded condition because they are being starved by poor, watery blood, and to restore them to a normal condition the blood must be made rich, red and pure. For this purpose no other medicine can equal Dr. Williams' Pink Pills. They act directly upon the blood; they bring to it the elements necessary to enrich and purify it, thus bringing new health and strength to run-down, nerve-worn people. There is no doubt about this; thousands have testified to the blood-improving, nerve-restoring qualities of these pills. Among these is Mrs. Aubrey Coldwell, Melanson, N.S., who says:—"I was badly run-down and my nerves were in a terrible condition. I would start at the least sound and often faint away. I could not sleep at night, and only those who have been in a similar condition can tell what I suffered. At my mother's request I began taking Dr. Williams' Pink Pills, and after taking them for several months I am surprised at my present condition of good health. My nerves are as sound as ever; I can sleep well and eat well, and have no more fainting spells. I can only say that I cannot praise Dr. Williams' Pink Pills too much for what they have done for me."

Brought Back to Health.

A woman with plenty of healthy red blood in her veins finds work in the home easy; her vitality is at par. This points the way to health in women who feel run-down and depressed. Make new rich blood. You can do it with Dr. Williams' Pink Pills. These pills have the marvellous property of building up the blood and toning up the nerves. That is proved by the case of Mrs. H. Eppinger, Scott street, Vancouver B.C., who says:—"Dr. Williams' Pink Pills brought back my health and strength and restored my nerves to normal condition after other medicines had failed. It was after the birth of my second child that I became so anaemic and nervous that I thought I would lose my mind as well as my strength. I tried several medcines, but got no relief until I was advised to try Dr. Williams' Pink Pills. After using a few boxes of these I could se a change. I felt stronger; my appetite was better, I slept better, and my nerves were stronger. I continued the use of the pills for some time, and again found myself a well woman, and I can sincerely say that my health has since been the best. I can cheerfully recommend the pills to all weak, run-down women."

An Operation Avoided.

At special periods a woman needs a medicine to regulate her blood supply, or her life will be a round of pain and suffering. It is at such times that Dr. Williams' Pink Pills are worth their weight in gold, for they make the new rich blood that banishes the symptoms of distress that only women know. The better blood that comes with the use of these pills strengthens every vital organ and brings womanly health and happiness. This is fully proved by the case of Mrs. G. Witthuhn, Arcola, Sask., who says:—"I am one of the many for whom Dr. Williams' Pink Pills have done wonders. About three years ago I was so weak that I coud not do my housework, or even go about without feeling utterly worn out. The doctor suggested that an operation was the only thing that would help me, but this I refused to undergo, and I returned home almost in despair. My trouble was all due to the lingering change of life. At this stage I read an advertisement of Dr. Williams' Pink Pills and decided to try them. By the time I had used six boxes there was no doubt they were just what I needed, and under their continued use for some time my health was fully restored, and since that time I have been in the best of health. I am writing this letter in the hope that it may induce some other suffering women to use Dr. Williams' Pink Pills and regain her health."

A little book, "Building Up the Blood," containing many valuable health suggestions, will be sent free to any address upon request.

These pills are sold by medicine dealers or will be sent by mail at 50c. a box by writing the Dr. Williams' Medicine Co., Brockville, Ont

ADVERSE TRADE BALANCE GROWS

Britain Imports 56 Millions More Than Last Year's Total.

EXPORTS UNCHANGED.

LONDON, Oct. 31 (Canadian Press).—The monthly summary of British trade issued by the United States Chamber of Commerce in London, notes an increase of 6,000,000 pounds in the adverse balance of Britain's overseas trade for September as compared with August. For the first nine months of this year, imports increased by 56,000,000 pounds, but exports remained practically the same as for the like period of last year.

A PRESENTATION.

Senior Women's Bible Class of Army Honored Member's Birthday.

The members of the Women's Bible Class of the Salvation Army met at the home of Mrs. Pammett, 431 Chambers street, on the evening of the 23rd Oct., and presented her with a jardiniere, a plant, and a centre piece in honor of her birthday. The following address was read by one of the members of the class after light refreshments and coffee was served and a most pleasant evening was brought to a close:

"Dear Mrs. Pammett we have gathered here to-night in order to present to you this gift in honor of your birthday. This is a token of our esteem and gratitude for the five years of faithful service which you have spent with us. During this time you have been a great help and blessing to us and we feel that this is an opportunity for us to show our appreciation and we sincerely pray that God will spare you to be a greater help and blessing in the future.

Signed on behalf of the Senior Bible Class.

SERIOUS FIRE.

Fifty Men Out of Work Following Wood Factory Blaze.

BATHURST, N.B., Oct. 31.—(Canadian Press).—Damage estimated at fifty thousand dollars was done and fifty men were thrown out of employment as the result of a fire which early to-day destroyed the woodworking factory of the George N. Eddy Co. here.

FERGUSON IN OTTAWA.

Ontario Premier Called To Discuss Situation With Meighen.

TORONTO, Oct. 31 Canadian Press—Hon. G. Howard Ferguson, premier of Ontario, left last night for Ottawa, whither he was called by Right Hon. Arthur Meighen, the Conservative leader.

In Ottawa Mr. Ferguson will today discuss with Mr. Meighen the political situation which has developed as a result of the election on Thursday.

CLEAR MAJORITY NOT YET GIVEN

Mr. Meighen Is Outnumbered By Combination of Parties.

SEVERAL DOUBTFUL.

OTTAWA, Oct. 31 (Canadian Press)—Early this morning, with seven seats still in the doubtful column, Right Hon. Arthur Meighen, Conservative leader, continued shy by six members of a clear majority in the next house. The election of S. G. Tobin, Liberal, in Westaskiwin, Alberta one of the seats lately classed as doubtful is conceded and it now appears very unlikely that the Conservative leader will get an absolute majority. Neither Premier King nor Mr. Meighen have as yet any statement of their intentions or views to make for publication. The combined strength of the low tariff parties, Liberals and Progressives shown by returns early this morning as 98 and 20 seats respectively, is one more than the total number of Conservative representatives reported so far elected, namely 117. Others electd are two Laborites and one Independent, the latter being Henri Bourassa. A tie vote exists in the dual constituency of Queen's, P.E.I., while in the remaining doubtful seats, in Alberta and Saskatchewan, five Progressives and one Conservative are leading. In the event of Mr. Meighen not obtaining a clear majority, Premier King is likely to meet parliament in place of resigning. The Prime Minister will confer with the Governor-General before making any announcement.

CHILDREN ENTERTAINED.

Caledonian Club Has Merry Party For Children in S. O. E. Hall.

The Caledonian Club entertained the children of its members last evening at a very jolly Hallow'en party held in the Sons of England hall. About forty of the juniors and as many adults were present for a merry evening, spent in playing games and contests and dancing. The children played the old game, "The Grand Old Duke of York," and an enjoyable programme by the juniors included songs by Emily Hemphill, Annie McLeod, Billy Petrie, John McLeod and George Nimmons, readings by Isabel Duthie, Mary Kingsbury, Margaret Wylie, piano solos by Isabel Reid, Margaret McLeod, Margaret Wyllie, Betty McLeod and Jack Wyllie. Mr. Gilbert Reid, senior, also contributed a song.

STATEMENT REFUTED.

French Losses Considerably Less Than Represented By Despatch.

PARIS, Oct. 31 (Canadian Press)—French losses in Syria since the beginning of the Druse tribesmen insurrection are placed at 585 killed or missing; of these a little less than half were French soldiers, the Premier's office announced today, in refuting press statements saying 6,000 had been killed.

The Government points out that 6,000 represents totalled killed or missing since 1920, when the French took over the mandate for Syria.

May Be Meighen Cabinet---If Called.

If Mr. Meighen is called upon to form a government these men will probably receive portfolios. Top row, left to right, Sir George Perley, Sir Henry Drayton, Hon. Hugh Guthrie, Col. Murray McLaren, and bottom row, Hon H. H. Stevens, Hon. Robert Rogers, Hon. F. S. Tolmie and Robert S. White.

Financial News and Views

Latest Comment on Grain and Industrial Markets.

Closing Quotations on Principal Active Stocks.

Quotations supplied by A. C. Hawley.

2.30 Close.

NEW YORK STOCKS.

	High	Low	Close
Lodge	48	47¼	48
Chrysler	240	237½	239
General Motor	139¾	138½	129
Hudson Motor	117	115¾	116½
Coca-Cola	163	162	163
Pan-Amer. A	73	72¾	73
Mack Truck	235½	228	235½
Int. Nickel	40¾	39	39¾
Studebaker	68	64½	68

MINING STOCKS

	Asked.	Bid.
Argonaut	14	13⅛
Con. West Dome	13¼	13
Bidgood	10½	10¼
Dome	1610	1600
Goldale	24¾	24
Hollinger Cons.	17¼	17
Hunton	7	6½
Keora	14	13
Lake Shore	840	835
McIntyre	2120	2100
Newray	32	29
Tough Oakes	59	58½
Teck Hughes	217	216
Vipond	125	127
W. Hargraves	665	660
Silver		
Beaver	47¼	47
Castle Trethewey	142	140
Crown Reserve	20	19
Keeley	157	154
Lorrain Cons.	9	8½
La Rose	42	40
McKinley	23	20

Higher Liverpool Quotations Raised Chicago Wheat Price

CHICAGO, Oct. 31 (Canadian Press).— Unexpected sharp upturns in the wheat quotations at Liverpool today led to higher prices here as soon as business began. According to some authorities, the Liverpool advance was due to spreading operations between Chicago and Liverpool, advantage being taken of an usual opportunity to buy wheat in Liverpool at a discount, under Chicago, and that buying abroad was on orders from here. However this might be, an immediate effect of this in Chicago was to induce active purchasing on the part of previous sellers and to bring about an advance here. Chicago opening prices, 3-8 to 1 3-8c higher, new style, December $1.48 to $1.48 1-2, and May $1.44 to $1.44 1-2, were followed by a reaction that in some cases went below yesterday's finish.

Increased offerings weakened corn and oats after an initial advance. Unofficial crop reports to be given out Monday were expected to show a larger yield of corn than was indicated a month ago. Corn opened 3-8 to 1c higher, December 75 to 75 3-8, but then underwent a decided setback, December touching 74c.

Oats started at 1-8c to 1-4c gain, December 39c. Later all deliveries showed a moderate loss.

Higher quotations on hogs gave a lift to the provision market.

Wall Street Stocks Boil To Record Setting Marks

NEW YORK, October 31. — Stock Prices boiled in to-day's brief but active session of the stock market. Motors were again a feature, several new highs being recorded in that group.

Studebaker fluctuated feverishly until the announcement that the regular dividend had been raised from $4 to $5 annually and an extra of $1 declared, when stock bounded upward to a new 1925 high at 68 on enormous dealings.

Log priced issues such as Dodge A and Willis Overland, were taken in enormous volume, and buoyancy again developed in Chrysler and Mack trucks. Another bullish demonstration in the southern carriers featured the rail group. AtlanticCoast Line jumped nearly six points to 220, Louisville and Nashville moving up to 133, and Seaboard Airline to 52½—all new high prices for the year.

Pennsylvania touched 50 3-4, the highest price since 1917. St. Paul issues were heavily bought in reflection of the announcement that over 50 per cent of the bondholders had deposited their securities under the Kuhn-Loeb-National City organization plan. The closing was strong. Sales aproximated 1700 shares.

Toronto Mart Has Relapse In Many Leading Issues

TORONTO, Oct. 31 (Canadian Press).—The market on the Toronto Stock Exchange this morning further weakened with practically every stock dealt in suffering to some extent.

Brazilian, F. N. Burt and Twin City were the leaders. Brazilian easing an eighth, Burt an eighth and Twin City a quarter. Consolidated Smelters sold down a point at 65. A feature of the session were the large recessions in Dome and McIntyre, following their recent rise. Dome sold down 49 cents at 15.66, and McIntyre 45 at 21. Trading was very light.

WEMBLEY CLOSED.

LONDON, Oct. 31. — (Canadian Press). — The British Empire Exhibition, which opened at Wembley in 1924 to benefit the trade of the British Empire, closed its doors today. The buildings will be immediately dismantled.

McGill University
MONTREAL
Faculty of
MUSIC
Decide NOW to enter for Annual Local Examinations

Through these examinations—open to the pupils of all teachers and held by competent and impartial examiners—the standing of a student may be ascertained and progress tested. They are also preparatory to the diploma and degree courses in music, which, taken from McGill, a truly National University, are recognized everywhere as of the highest standing.
Theoretical Examinations will be held on or about May 5th, and Practical Examinations during May and June at various centres throughout Canada. Preparation for the Examinations should be commenced at once and further information regarding the different grades, music to be prepared, fees, etc., and application forms may be obtained by applying direct to the Secretary of the Faculty of Music of McGill University or to the local Secretary, F. G. Mans, 186 Dublin St., Peterborough.

SANTAL MIDY
How to Take Quick to Relieve CATARRH of the BLADDER
Each Capsule bears name SANTAL MIDY
Beware of counterfeits

SARRAIL WON'T RETAIN OFFICE

Cabinet Decides That Syria Shall Be Ruled By Civilian.

REPORT ATROCITIES.

PARIS, Oct. 31. Canadian Press.—General Sarrail, France's High Commissioner in Syria, whose reticence with regard to the recent fighting in Syria, and especially in Damascus, which underwent a severe bombardment, has been ordered by the government to furnish a full explanation of the situation. He will not return to his post, for a decision has been reached by Premier Painleve and his cabinet that instead of a military commissioner, a civilian henceforth will take up the task of supervising the mandated territory.

The French cabinet for several days has been much perturbed over representations reaching it from British and United States official sources regarding the bombardment of Damascus by French artillery from Oct. 1 to 20.

Lengthy descriptions were given in this report of extraordinary and amazing incidents accompanying the shelling.

The British agent in Damascus in his report to the British foreign office, which forwarded its contents to the French government, described "atrocities" by General Sarrail's regime.

AMERICA'S WINTER PLAYGROUND

Enjoy the advantages of spring climate and open air pleasures during the winter months. There is no lack of variety of things to do and see. Tropical verdure, the wonderful sunshine of the south, blue skies, ocean breezes, sparkling lakes and wonderful ocean beaches, they are all in Florida and are for the enjoyment of those who seek them.

Canadian Pacific Trains leave Toronto at 8.00 a.m., 3.40 p.m., and 11.30 p.m. connecting in Detroit at same depot (Michigan Central) with trains giving through sleeper service. The "Royal Palm", for Tampa and St. Petersburg, and the "Ponce de Leon" for Miami and West Palm Beach. The "Suwanee River Special" for St. Petersburg, the "Flamingo", with through service to Jacksonville, Tampa and Miami.

Special winter tourist tickets are now on sale to points in Florida allowing diverse routings and stopovers at prinicpal points with final return limit June 15th, 1925.

Secure detailed information and arrange your reservations through any Canadian Pacific agent.

Oct. 27, 31, Nv. 3, 7, 11, 14, 16,21.23.28

SEES CHURCHES UNITED.

All Christian Organizations May Be Fused Into One Body.

NEW YORK, Oct. 31. United Press. — All the Christian churches might be fused into a single denomination before the century was ended, Bishop Robert Castle Rudolph, of Philadelphia, dean of the Reformed Episcopal Theological Seminary, prophesied in an address here last night before fellow churchmen.

"The sixteenth century sow the formation of Protestantism, the nineteenth century saw the beginning of tolerance, this, the twentieth century, may well see the attainment of the union of churches," Bishop Rudolph declared.

His Dearest Wish

(By Jeannette).

Ephriam Smithers sighed. Then he went back to his task of re-heeling the Widow Anderson's shoe. It was the shoe that made him sigh, for the sight of the widow's plump little form and trim little ankles passing the window daily as he bent to his awl and last had caused a disturbance in Cobbler Smithers' heart. Jennie Lang, she that was now the Widow Anderson, was an old love. Perhaps she didn't suspect it, but Ephraim Smithers had been her constant adorer ever since the days when they went to school together, when he was a shy little freckle-faced boy, coming out of a dark corner at the noon hour to proffer her the half of a rosy red apple.

Ephraim Smithers had long ago outgrown the days of boydom and he had lost most of his freckles, but the shyness persisted. He was a tall, stoop-shouldered man, with a hazy cast to his kindly, short-sighted eyes and a habit of waylaying the school children who passed his small shop, to give them bright little pictures and a few candies from the bag that always rested on the shelf behind them. Like most cobblers, he was a deep thinker, and his views on politics and religion were often aired to the group of men who came to his place at night to sit around the little stove and discuss the affairs of heaven and earth.

Ephraim was fond of children and he had a deep respect for women. Although his friends never had guessed it, and the village gossips passed over Ephraim's case of unwedded comfort with the remark that "Eph" was always a backward one with the women", still he had always thought that some day he would be married. For years he had cherished the hope that he might have the courage to pop the question to some woman and make her the mistress of his little domain. He had even hazarded, on one occasion, while Tom Anderson was still alive, the difficult task of answering a "Heart to Heart" letter in the column of a big city daily, with a view to opening a correspondence with a lady who seemed to crave affection, but the lady had been too eager. She had proposed paying him a visit at once, had sent him her photograph, the picture of a red-faced, buxom creature with staring eyes, and had asked the size of his village and whether it possessed any picture shows or dance halls. Ephraim's courage oozed and the correspondence languished.

So he sighed as he bent over the little shoe. And then he smiled as he reflected that the Widow Anderson was kind and there was plenty of time yet. Who could tell? Perhaps some day he could muster up enough courage to call upon her and ask her to change her name to Smithers. He whistled softly through the tacks that he held in his mouth. He had always wanted to be a married man, and he cherished a secret envy for those fortunate males who rose slowly from his fireside after evening visits and remarked casually that "the missus" would be wondering what kept them out so late. His favorite reading matter was the "Wedding Bell" column in the newspapers, and his idea of earthly bliss was to see his own name figuring prominently under that heading.

The little village was shocked. Its inhabitants gathered in hushed groups on the street corners and talked about the sudden death of Ephraim Smithers. His little white dog had run whining down the main street that morning to the home of Ephraim's best friend, who went back to find the cobbler, head bent over a newspaper, sitting beside his cold stove. The excited shakings of his friend had failed to rouse him, and now he rested quietly in his little house, a placid look on his kindly face, his suit of Sunday black clothing the long, lank form, in his hands a little bunch of late bloom from the garden of the Widow Anderson. The village discussed the funeral. It would be a large one. Ephraim Smithers had been a well-liked man.

The compositor in the little village printing office yawned. He was tired and the hour was late. The editor, who was also manager and owner formed the reportial staff of the tiny two-man sheet that circulated once a fortnight through the surrounding community, had outdone himself in his decription of two events which had enlivened the life of the village that week, the wedding of Squire Thomas' daughter and the funeral of Ephraim Smithers. Each of them ran well over a column and the printer had spent much time in admiring the adjectives with which his chief had besprinkled both items. He had set up a wonderful heading for the wedding. It was a large, black-lettered affair, with the "Wedding Bells" announcement topping the whole of the front sheet. The heading for the account of Ephraim Smithers' funeral was slightly smaller, but still very imposing and would grace the second page of the fortnightly With two such imposing chronicles, the little sheet could preen itself on its round of the country and village houses. Jock, the printer, smiled as he hand-set the interesting-looking headings. Poor Ephraim, lying quietly on the hillside, wouldn't know much about it, but he would get a good send-off in his own paper if Jock White could manage it.

Jock yawned again. He was more sleepy than usual tonight. It seemed as if he couldn't get finished up to go home. He sat down for a minute beside the fire and fell asleep. An hour later, he woke with a start and jumped to finish his task. He yawned widely as he set the headings carefully over the long accounts. It was only proper that Emphraim Smithers' funeral should have its proper place on the front page. That's where it should be. So he finished quickly and cast the final copies of the miniature fortnightly. The dawn was breaking when he locked up the office, leaving the orderly little piles ready for delivery to the villagers in the morning He yawned again as he put out the light.

The little papers rested in placid piles. On the front page, under the flaring headlines of "Wedding Bells" came the name of Ephraim Smithers and the account of his last appearance in the village of his birth.

NO STATEMENT FROM MR. FORKE

Progressive Leader Requires Time to Consider Party Attitude.

WON'T GIVE OPINION.

BRANDON, October 31. — Canadian Press. — "It is a serious matter, and I would not care to make a statement without giving it careful consideration. I would want to know the personnel of the new government, which would be a very important matter, before I gave any expression of opinion as to the probable attitude of the Progressive party toward it."

Thus said Robert Forke, leader of the Progressive party, when queried at his farm home at Pipestone, Man., last night.

Mr. Forke was asked what were his views as to the proper course for the government to take in the present situation and to state how far he would go to assist the government.

The Mollison sisters, who operate well-known resort hotels in Western Canada, were the first women hotel proprietors in the Dominion.

For Sore Throat
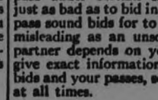
Rub throat and chest with Vicks; cover with warm flannel. Its double direct action inhaled and absorbed, brings welcome relief.
VICKS VAPORUB

D·D·D·
This greatest of skin remedies will remove those skin afflictions that have made your life a burden. That intolerable itching, burning and discomfort will disappear under the magic of this remedy. It has healed many cases pronounced hopeless and will reach your case.
"The first $1.00 bottle relieves you or your money back. Try D. D. D. soap, too.
McDermid & Jury, Druggists.
McDermid Drug Store.
J. P. Lond Druggist.
A. G. Harris' Drug Store.

RED ROSE COFFEE "is good coffee"

Pasteurized MILK

HEALTH IN EVERY BOTTLE
Our pasteurized milk comes to your table in its pure, wholesome form. Every requirement of vigilant sanitation makes certain that this rich, creamy milk is at its absolute best for you. Our supply is ample for all demands.
Phone 1900—driver will call.
PETERBORO MILK PRODUCTS Ltd
Phone 1900. PETERBORO ONT.

Bunions
Quick, safe, sure relief. Prevent shoe pressure.
At drug and shoe stores
Dr Scholl's Zino-pads

Put one on—the pain is gone

Easy Lessons in AUCTION BRIDGE

New Series by WYNNE FERGUSON
Author of "Ferguson on Auction Bridge"

Copyright 1925 by Hoyle, Jr.

ARTICLE No. 5

There are still a number of auction players who do dealer do not understand what to do with certain types of hands. Most players know when to bid no-trump or one of a suit but every now and then they hold hands that puzzle them. For example, suppose you dealt and held the following hand:

Hearts — A, K, J
Clubs — 9, 7, 4, 3
Diamonds — A, K, Q
Spades — 8, 5, 4

What would you bid? The only proper bid with this hand is one no-trump and yet the holder of this hand passed. It is too strong to justify a pass for if you do, there is a very good chance of the hand being passed out. It will also mislead partner as to strength held. Here's another hand:

Hearts — A, K, 4
Clubs — A, 9
Diamonds — K, J, 3
Spades — Q, J, 10, 9, 8

Should you bid one no-trump or one spade? This is a very close hand. Personally the writer prefers a spade bid but would not criticize a no-trump. These two hands are indicative of the difficulty that still confronts auction players who have not yet mastered the proper bids of the dealer. The dealer is in a peculiar position for he can always give exact information. For that reason he should strive to bid correctly. To pass under certain circumstances is just as bad as to bid incorrectly. Don't pass sound bids for to do so is just as misleading as an unsound bid. Your partner depends on you as dealer to give exact information both by your bids and your passes, so strive to do so at all times.

Hearts — K, J		Hearts — 10, 8, 2
Clubs — J, 6, 3, 2	Y	Clubs — none
Diamonds — 9, 3, 2	A B	Diamonds — A, K, J, 8, 7,
Spades — A, K, 10, 4	Z	Spades — 9, 7, 3, 2

No score, rubber game. Z dealt and passed, A bid one spade, Y one no-trump, B passed and Z bid two hearts. A and Y passed and B bid two spades, Z bid three clubs, A and Y passed and B bid three spades, Z bid four clubs, A doubled, Y redoubled and B bid four spades. Z and A passed, Y doubled, B redoubled and all passed. Y opened the ace of hearts and then led the trey. How should A play the combined hands? After winning the second trick with the king of hearts, A should lead the king of spades. He should then lead a low diamond and win the trick in B's hand with the king. He should then lead a low spade and win the trick with the ace in his own hand. In this particular hand, Z failed to follow suit on the second round of spades. A was now in a position where he could count Z's hand very accurately. Y's lead of the ace and trey of hearts and the fact that B led the deuce indicated that Y originally held only two hearts. Therefore Z must have held six hearts. Z's bid and re-bid of clubs indicated that he must have held at least five clubs so that his original holding must have been six hearts, five clubs, one spade and one diamond. Therefore, A at the sixth trick should lead a diamond and finesse the jack. Played in this way, AB should make their contract for YZ can only make the ace of hearts and two spade tricks. Play out the hand for practice.

Problem No. 3

	Hearts — 8 Clubs — none Diamonds — none Spades — K, 9, 5, 3	
Hearts — Q, 7 Clubs — none Diamonds — none Spades — A, Q, 8	Y A B Z	Hearts — 10, 7, Clubs — none Diamonds — no Spades — 10
	Hearts — K, 9 Clubs — none Diamonds — none Spades — J, 6, 2	

There are no trumps and Z is in the lead. How can YZ win three of the five tricks against any defense?

Answer to Problem No. 3

Z should lead the jack of spades and A's best play is the queen. If A should play the ace, YZ will win the balance of the tricks. If A allows the jack to hold the trick, AB can only win one trick. When A, therefore, plays the queen of spades, Y should win the trick with the king and lead the eight of hearts. If B p the ten, Z should play the king then lead the nine. If B plays l should play the nine, forcing A lead. A can now lead a heart or a If the former, Z wins the tric leads a spade. If A leads the a small spade, Y will win the rem tricks. In either case therefore, A only win one spade and one heart so that YZ win three of the five t against any defense.

WOMEN'S PAGE

SOCIETY

On Thursday evening, Miss Dorothy Worboy, 586 Sherbrooke Street, entertained her Sunday School class of All Saints' Church at a jolly Hallowe'en party, attended by about thirty of the members. The house was decorated with pretty Hallowe'en novelties, and a pleasant evening spent in the enjoyment of contests and music.

• • •

Mrs. F. L. Robinson, who was in the city for a few days this week, has returned to St. Catharines.

• • • •

Mrs. S. McCormack and daughter Marguerite, of Montreal, were the guests yesterday of the former's sister, Mrs. L. McCarthy, Park street, on thir way home from a trip to Los Angeles.

• • •

Mrs. Sharp and Miss Beer, of Toronto, mother and sister of Mrs. C. D. Hewett, London Street, and Mrs. Scheak, of Toronto, have returned home after a pleasant visit with Dr. and Mrs. Hewett.

• • •

Dr. A. J. Buchanan, who has been associated with Dr. C. H. Fulford for some time, left for Hillsbury today. Dr. Fulford will continue his dental practice in the same offices.

• • • •

Mrs. C. D. Hewett is visiting friends in Toronto.

Tomorrow's HOROSCOPE

By Genevieve Kemble

SUNDAY AND MONDAY, NOVEMBER 1-2.

Sunday's horoscope holds promise for all that relates to churchly and benevolent activities, assists the finances and forecasts some change. It is urged, however, that precaution be taken against deception and that care be exercised with all writings.

Those whose birthday it is may have some financial encouragement during the year, but should be on guard against deception and sign all papers cautiously. A child born on this day should be ambitious and clever, but subject to reversals in business and false friends. It should have veracity inculcated in youth.

Monday's astrological forecast enjoins particular attention to the health. There are signs of some singular or erratic conditions, both in business and personal affairs. Fraud and loss by speculation are shown.

Those whose birthday it is are under the prospect of erratic conditions in business and domestic affairs. They should guard against fraud, deception and loss by speculation, and should protect the health. A child born on this day is likely to have some peculiar talents or faculties and find success difficult.

CHILDREN LIKE THEM

Baby's Own Tablets Are Effective and Easy to Give.

You do not have to coax and threaten to get the little ones to take Baby's Own Tablets. The ease with which they are given; as compared with liquid medicines, will appeal to every mother. None is spilled or wasted; you know just how big a dose has reached the little stomach. As a remedy for the ills of childhood arising from derangements of the stomach and bowels they are most satisfactory.

Mrs. Rose Voyer, Willimantic, Conn., says: "I used Baby's Own Tablets in the Canadian Northwest and found them a wonderful medicine for children's troubles, especially indigestion and constipation. I have also given them to my children for simple fever and the restlessness accompanying teething and they always gave relief. I can recommend Baby's Own Tablets to all mothers."

Baby's Own Tablets are sold by medicine dealers or by mail at 25 cents a box from The Dr. Williams' Medicine Co., Brockville, Ont.

WOOLER PERSONALS

WOOLER, Oct 31—Mr. H. Hill, of Welland, Ont., called on Mr. and Mrs. S L. Terrill on Tuesday.

Mr. and Mrs. Bert Austin of Hamilton spent a few days with Mr. and Mrs. D. S. Austin.

Mrs. Geo. Anderson is spending a few weeks in Toronto with her sister, Mrs. H. H. Kirk.

A few of the neighbor ladies called on Mrs. Gillings on Friday and quilted her a quilt.

A BEWITCHING MOMENT

By Juanita Hamel

On Hallowe'en night, when the witches fly and the owls cry "Whoo-o-o" through the stillness of the black night, then it is that Dan Cupid enlists their aid in his cause and brings the bewitching moment of life within his subject's grasp. When the owls scream their saucy question, he looks into her eyes and asks, "Who else could it be but you, my adored one?" Then the witches mount their brooms and fly across the moon to keep him from peeking. For this is the night of nights, whenall the magic of this old world is working to bring happiness to lovers. So be on the watch! Don't let Love slip past you, for the masquerade emboldens the timid to ask the momentous question and declare love that has been buried deep in the heart.

The Secrets Of Charm

By Lucrezia Bori

To say that a woman has poise is, in my mind, a very real compliment. she does not have to be beautiful, but if she has poise, she is so often the type of person that others like to be around, simply because she makes them feel at home.

The man or woman who is diffident can be made to forget their diffidence and really blossom forth simply by being in the company of another person who possesses poise and self-assurance.

Now, poise of manner and an assured mind come only after their owner has learned poise of body.

To illustrate this, have you not often noticed a half-grown boy or girl who was so awkward that he or she simply did not know what to do with the hands and feet? Trying to solve this problem and find some way to dispose of the hands and feet occupied their thoughts so that they could not possibly have an easy manner.

Now, many people outgrow the so-called "awkward age," but the sad fact is that others do not. Some women remain awkward enough long after they have passed their teens. They remain awkward in body and this keeps them awkward in mind.

The first way, then, to overcome a feeling of diffidence and the drawback of being ill at ease is to learn to handle your body easily and gracefully. After that, you can forget about managing it and put your mind on other things.

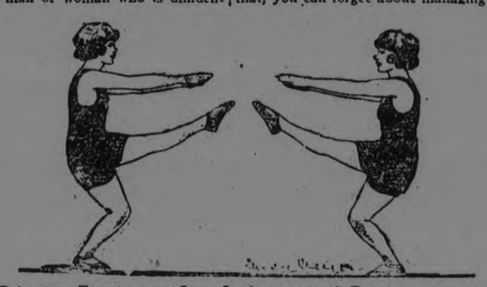

This Balancing Exercise to Give Limberness and Poise.

The following exercise is an excellent one to teach you limberness and poise:

Raise your left leg out straight before you, bending your right knee as deeply as you can. At the same time extend your arms straight out in front of you, with the palms facing each other.

This position will require a keen sense of balance. If it is difficult for you at first, you can develop your sense of poise and balance with practice.

Next, with a slight hop, change the position of your legs. Now your right leg will be extended out in front of you, and your left knee will be bent. Your arms remain as they were in the first position.

Keep up this animated jumping-jack movement until you become tired.

It will help to develop your muscles and to give you ease of movement and poise of manner. The latter qualities are very necessary in a woman who wants to be a charming hostess; as well as a charming companion to her friends.

ADVICE TO GIRLS

By Annie Laurie

Dear Annie Laurie:

I am a young girl in my 'teens and have been told I would be "cute" if it were not for my freckles. Knowing this, I still hesitate to use any advertised remedy for fear of serious consequences. What should I do? If I use double strength othine would it take all the color out of my face? Thanking you for advice.—Wondering.

Wondering: I am sorry, but I do not think this column is the place for such advice. Why not send your query to the "Your Health" column in this paper, conducted by Dr. Royal Copeland.

Miss Enid Russell-Smith, who has the distinction of being the first woman to pass a civil service examination for one of the higher posts in the British Government, is now eligible for eventual appointment to a position paying from $15,000 to $17,500 a year.

HEDDA HOYT TALKS ABOUT THINGS THAT INTEREST THE BUSY WOMAN OF 1925

Gloves

(Written for the United Press.)

NEW YORK, Oct. 31 (United Press).—Although we have passed through an almost "gloveless" Summer we must follow Dame Fashion's decree for gloves during Fall and Winter months. To see a woman ungloved upon the streets on cold days is to see a woman who does not realize that smart gloves are essential to the well groomed.

Suede is the leading glove for Fall. Cuffed effects and slip-on models are those most popular and the leading color is tan in its various light shades. There are very few washable slip-ons being sold lately since these are being discarded for soft suedes, and kids with elaborate embroidery work on the cuffs.

At present smart women are either matching the glove to their costume or matching the glove to the shoes and handbag. In most cases it is the cuff which harmonizes with the color scheme of the frock, the glove itself being of another color. But when shoes and handbag are matched the glove is of the shade of the article being matched.

In accordance with the vogue for elaborate costumes the glove has become elaborate in its coloring and cuff trimming. It is not unusual to see a white glove with cuffs matching the color scheme of the costume.

Several smartly dressed women returning on the Olympic from Paris recently chose white gloves with colored cuffs. One wore a violet ensemble with white gloves whose cuffs were embroidered in violets of natural coloring. Another wore a navy blue suit with white gloves stitched in navy and cuffed in navy silk. Some wore gloves of the shade of the costume with wide cuffs of metal brocade, and several instances of the perforated cuff over gold kid were noticed. One of the most unusual models was made of Indian tan suede and cuffed in matching snakeskin.

Appliques of silk and velvet are frequently used on cuffs. Slip-ons of white doeskin with perforated edges are the only washable types one sees much of.

1,000 GUESTS AT ANNIVERSARY

Diamond Jubilee Banquet of W.C.T.U. in Toronto Was Splendid Affair.

GREATLY PRAISED

TORONTO, Ont., Oct. 31.—(Canadian Press).—The diamond jubilee banquet of the Toronto district W.C.T.U. drew nearly a thousand guests to its feasting and speech-making. A birthday cake sparkled with 50 candles. Mayor Foster gave his official welcome and then Mrs. William Pugsley, in proposing the toast to the mother union of Toronto, told how the W.C.T.U. had pioneered in many reforms. Out of its kitchen garden department had developed the widespread teaching of domestic science. In the early days work among prisoners had been the deep concern of the W.C.T.U., and today the juvenile court and the domestic relations court were some of the rich fruitage of seed sown then. In Sabbath observance, women's suffrage and better working conditions for girls, the union had had its share. The motherhood of the W.C.T.U. was a motherhood of activity.

BETHEL NEWS

BETHEL, October 31. — Mr. and Mrs. George Fife were the guests of Mr and Mrs. A. Pimmett on Friday evening.

Miss M. Nelson is spending a few days with friends in Peterboro.

Miss G. Nelson of Peterboro spent the week end with her parents, Mr. and Mrs A. Nelson.

Mrs. Charles Edwards s ent Tuesday shopping in Peterboro.

The Rev. Mr. Folley of Bailieboro, took the service at Bethel church on Sunday morning, as the Rev. Andrew McLaughlin had the anniversary services at Centreville.

Mrs. George Patterson entertained a few of her neighbor women at a sewing bee Wednesday afternoon.

Quite a number attended the Progressive meeting held in Keene on Tuesday evening.

Quite a number of the young people from around here attended the taffy pull which was held at the Misses R and E. Eason's on Friday evening.

Mr. Richard Elmhurst is spending a few weeks in Toronto.

Miss Bella Richardson spent Thursday evening with Mrs. Charles Edwards.

Owing to the bad weather lately a number of the telephone lines are out of order.

The men are having considerable trouble getting their roots and apples in, on account o' the wet weather.

Order from Your Grocer

a trial package of

"SALADA" TEA H716

The wonderfully rich and fragrant flavor never varies. Try it.

Kathsydney De Gray, Tom Ricketts.

One of the students at the stitute of Tech Mrs. Lee Li from China a degree in the ing course at the

OG STAR, A BOW, HEAD IGHTNING" CAST

ightning" comes to ocal devotees of t pictures will lly interesting love and adevotion to his of "Block aid colorful d in a most ue manner atucky.

star one, has vel Dog as its well known to ng the leading s Bow for the seen er, n ince of ustin, who the leading y heart" in "The L die Phillips, one of the racter actors on the screen, utterworth, James Mason, enton and John Prince.

Monday to Saturday

Breakfast on time and everyone on time for breakfast

Every day, everybody is on time for breakfast, now that Quick Quaker is served—and breakfast is on time too, for Quick Quaker cooks in 3 to 5 minutes.

If you don't use oats because the larger flake is slower-cooking, try Quick Quaker. Get a package from your grocer today. Then you'll know why it has made oats the every-day breakfast.

Monday to Saturday—breakfast on time, because Quick Quaker is so quick and easy to cook. Everybody eager for breakfast because it is so deliciously wholesome.

But—unless you get the package with the name and the picture of the Quaker, you will not have the Quaker Oats quality and flavour, famous the world over.

Quick Quaker for *speed* breakfasts. Quaker Oats for those who prefer the large, regular flake. Use the kind you like best.

Quick Quaker cartons marked "aluminum" each contain a piece of aluminum ware useful in the kitchen.

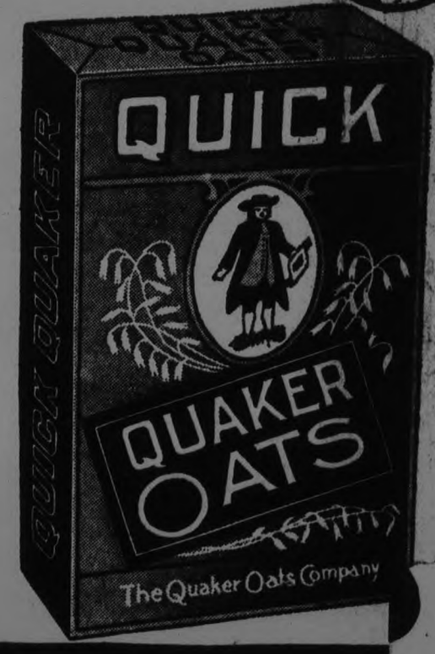

Quick Quaker

Makes porridge in 3 to 5 minutes

Housewives use it

After Dishwashing

Prevents redness and chapped hands.

Sold by Druggists and Stores.

Campana's Italian Balm

ONCE UPON A TIME — THE MAGIC PORRIDGE POT. IV — by W. J. ENRIGHT

OTTAWA SHOWS KEEN INTEREST IN TODAY'S GAME

Senators Minus Two of the Regular Players, But Good Substitutes Available.

PRITCHARD HURT.

Two Local Boys Will Be Included in McGill Side.

OTTAWA, Ont., Oct. 31 (Canadian Press) — Tapering off with a light workout which consisted of a signal drill and formation trials, Ottawa Senators yesterday concluded their preparatory work for the exhibition game here today against McGill. The team is in good shape generally, and Coach McCann eased them up on account of the bad footing on tre big park.

Indications were that the two twelves would battle over a snow-covered and muddy gridiron, weather conditions of the past few days having played havoc with the field. With two exceptions, Ottawas will field their regular team for this fixture. Eddie Emerson is out of town for a week, but the team will not be much weakened by his absence as Harold Starr will be moved to flying wing to replace him. Tommy ...bert, whose work in the Mont... ...ilt-edged, will be ...utside as a regu... ...ard is the other ...tained a painful ...in Montreal and ...n practice all ...start tomorrow. ...replace him at in-

...re anxious to see the ...han pair in action at ... Monohan played a ...e in Montreal, and the ...orters are keen on se... ...ellow in play. Charlie ...the signal singing with ...backfield of Miller, Con... ...bman behind the line. ...nterest is being created ...t marks Ottawas' last appearance in a game here until Nov. 14th, when they finish the season against the Tigers, in what is generally thought will be the deciding game of the Big Four season. The city is rugby-mad and the whole sporting fraternity will be on hand in large numbers.

Tre appearance of two Ottawa boys on the McGill team is another item of interest. Ralph St. Germaine former star kicking and running half of the Rideaus who last year played off for the Dominion Junior title is doing the kicking for McGill, while on the back-field he is partnered with Joe Cameron, another Capital product. Both boys are well known locally and will have plenty of supporters in the crowd. Great speculation is being manifested in the puning duel between St. Germaine and Tubman The former can boot with the next one for distance, his one fault as a junior being that he hoofed too far for his wings. He will be opposed by the Ottawa captain, who this season is enjoying one of the greatest years of his career.

The appointment of officials for the game is being left to the mutual agreement of the two teams. Walter Gilhooley has been named by Ottawas as their representative and will officiate in the role of umpire, McGill will bring the referee with them, or appoint him here.

The Ottawa team to take the field today was announced last evening as follows: flying wing, Starr; halves, Tubman, Connell and Miller; quarter, Lynch; snap, Bruce; insides, Humphrey and Curry; middles, Timmis and Monohan; Outsides, Herbert and Young; subs, Ketchum, Cote, James, Chevrier, Ault, Ruels, Multoney, Pritchard, Wright, Kirby, Tighe and Anderson.

Prior to the Senior game, Rideau and New Edinburgh Juniors will meet in a game which may settle the local O.R.F.U. Junior title. Should Rideaus win they will be champions for the third successive year, while a victory for the 'Burghs will put the triple-striped paddlers back in the title hunt.

...PACIFIC
...LINGS
...treal to Liv...
...pool
...rose
...alm
...lare
...ffast-Gla...
...............Metagam...
...............Marbu...
To Cherbourg-Southampton Antwerp
Nov. 4 ....Melita
Nov. 18 ....Minnedosa
From Quebec to Liverpool
Nov. 25 ....Montnairn
To Cherbourg-Southampton-Hamburg
Nov. 11 .. Empress of France
CHRISTMAS SAILINGS
Dec. 5 ....Montrose
Dec. 10 ....Melita
Dec. 11 ....Metagama
Dec. 16 ....Montclare
Book early
APPLY TO LOCAL AGENTS
J. E. PARKER,
General Agent, Passenger Department,
C.P.R. Building, Toronto
Adelaide 2105.

LEAGUE STANDING.

LAKEFIELD, October 31.—The present standing of the Lakefield Soft Ball League is as follows:

Team.	Played.	Won.	Lost.
Selwyn	3	3	0
Firemen	4	3	1
Business Men	4	3	1
Grove....	4	2	2
Douro....	4	1	3
Masons	5	0	5

SAN FRANCISCO ARE COAST CHAMPIONS

Home Runs Featured Yesterday's Deciding Game —Score 9-8.

SAN FRANCISCO, Oct 31 (Canadian Press).—The San Francisco Seals, pennant winners of the Coast Baseball League, defeated the Louisville American Association champions yesterday by a score of 9 to 8 in the final contest of a nine-game series to determine the inter-league championship. The Seals were returned victors by a margin of five games to four.

The final game yesterday was a slugging match in which home runs predominated. Score:

Louisville	8	12	1
San Francisco....	9	18	0

De Berry, Holley, Culiop and Meyers; Crockett, Williams, McWeeny and Agnew.

Seventy-five years ago the most advertised commodity in hairdressers' windows was bears' grease, which the people of those days believed to be an infallible preventative of baldness.

ARGOS ARE OUT TO ATONE FOR PAST FAILURES

One Hour's Drill Last Night After Arrival at Montreal.

TWO REGULARS OFF.

But Scullers Are Richer Than Montreal in Good Substitutes.

MONTREAL, Oct. 31 (Canadian Press).—Mike Rodden led a determined lot of Argonaut rugby footballers in from Toronto last night, and as soon as he had his Double Blue squad off the train, wisked them directly off to the McGill Stadium, where they put in over an hour's work under flood lights in preparation for their meeting with the Montreal Big Four combination here this afternoon.

With the exception of three or four players who were unable to get away from business, the entire Argo squad made the day trip from Toronto, so as to be rested for their important tilt at the M.A.A.A. grounds. The remainder of the squad arrived this morning. Argos have an outside chance of getting into a play-off for the interprovincial championship, depending on their ability to take their two remaining games from Montreal and on the outcome of the two-game series yet to be played between Hamilton Tigers and the league-leading Ottawa Senators. Conceded strong title contenders before the opening of the season, Argos are out to make up for the ground lost in the early games. They are travelling at a better clip now than in their first two encounters and are favored to score a double win over the local squad.

However, the team today is minus two stars, Douglas, diving middle wing player, and Thom, one of the outstanding outside wings in Canadian rugby, both of whom are on the injured list. Coach Rodden, too, has shifted his back division for the game, moving Hambly and Reaves to the bench in favor of McCormick and Paul.

This pair will work with Joe Breen on the half line. On the line the Toronto team is strong and is it on the front rank, backed up by the re-arranged half line, that Rodden is staking his chances of victory.

Montreal has a weakened team, Argonauts being much stronger in substitutes. Lack of good relief men has handicapped Coach Nicholson all season. Injuries had reduced his back division to a skeleton formation. Whittall was the only spare half man for today's game, but Jack Gardner, former punter of the Montreal squad, has returned to the game. Gardner has had a couple of days at training and is ready to enter play. McCaig will probably get the punting duty at the start of the encounter, but should he show any signs of being off color, Gardner will be sent in to do the kicking.

LAKEFIELD NEWS.

LAKEFIELD, Oct. 31.—Rev. D. A. Thomson, of Hastings, will be in charge of the Presbyterian services on Sunday afternoon at 2.30 in the Baptist Church.

In the report of the meeting held under the auspices of the Liberal Party on Tuesday evening, the name of Mr. Fred. Walsh of Douro was inadvertently omitted from the list of those who occupied seats on the platform.

Personals.

Mrs. Jack of Montreal is the guest of Mrs. M. G. Hamilton in the village.

Rev. J. Fraser Smith, D.D., who has been touring the mission fields of the Presbyterian Church in India, China and Formosa, arrived in the village on Tuesday to visit his son, Dr. J. C. Smith.

Mr. A. B. Mann of Bridgenorth was in the village on Wednesday.

Miss Young of Oakville is the guest of Mr. and Mrs. Fletcher.

Mrs. Robert Watson is visiting friends in Toronto.

The stage is set for the usual ser-

LEGENDS OF HALLOWE'EN

NEW YORK, Oct. 31.—Today is All Hallow's Eve, otherwise Hallowe'en, a festival that was once eagerly looked forward to. Here and there, no doubt, the old Hallowe'en customs will still be kept up. The chidren will bob for apples, and the young men and maidens will roast chestnuts by the fire in order to tell by the way they crack and jump, if their sweethearts are true or false. But, speaking generally, these simple amusements no longer amuse.

Howeevr, they have lasted long. Two thousand years, at least. For this bobbing for apples and divination by nuts is a survival from the worship of Pomona, the Roman goddess of fruit trees. Moreover, this same pagan goddess is responsible for many other quaint rites peculiar to All Hallow's Eve..

For example, there is one which will, even in these modern, matter-of-fact days, call many a simple maiden from her bed at midnight to eat an apple before her mirror. If she does this, combing her tresses meanwhile, the face of her future husband may be expected to look over her shoulder into the glass. So, at least, runs the old belief, though how the charm will work in the case of the bobbed or shingled haired girl remains to be seen.

Apples and women have always held close association with Hallowe'en celebrations. A hazy mist of ethical mystery seems to hang about them which is ever brought to mind at the approach of the eve of All Saints'. But for women, the old custom of making merry at Hallowe'en would long ago have lapsed into desuetude.

As for the apple, it found its way into the observance long ago from the day called "La Mas Ubhal". Its pronunciation became corrupted into lamb's wool, which later was applied to the Hallowe'en beverage in Ireland, which was made of crushed roasted apples in which milk had been mixed.

Hallowe'en in the Colonial days in America was little celebrated save by some of the English and Irish, who still kept the customs of the Old World, such as apple ducking and snapping and girls who tried the apple-paring charm to reveal their lovers' initial and the comb-and-mirror test to see their faces. Ballads were sung and ghost stories told.

But America no longer gives way to the superstitious observances of Hallowe'en; witches, goblins, apparitions and bonfires are no longer a part of the day. The small boy and girl long since became its chief actors. For the grown-ups the celebration is confined chiefly to dances and special entertainments in theatre or cabaret. It is altogether a different Hallowe'en from that in the days of yore.

Yet is has lost none of its mirth and fun, even though it does not hold upon the calendar the place it once held. Whether goblins, witches or apparitions really do appear on Hallowe'en or not, the night is marked with much revelry and merrymaking. It is a night set apart for "spirits", though the latter are not likely to be so much in evidence as in the pre-Volstead days.

But mischievous "spirits" still choose the night for carrying off gates and other objects and hiding them or putting them out of reach. Bags filled with flour will sprinkle the passerby. Door bells will ring and mysterious knockings will be heard. Lights will shine from the eyes of pumpkins and special games wil be played by the young folk. These and numerous other reminders serve to keep alive the traditions of the ancient festival.

...ies of Hallowe'en parties for all ages ranging from the tiny ones to the older people who mark the occasion by some festivity. Pumpkins, treasured with the care, are now in process of being made into grotesque Jack o' Lanterns. Several children's parties have been arranged.

ATHLETIC BOARD SUSPENDS BOXERS

The Ban Eliminates Milligan From American Ring in the Meantime.

NEW YORK, Oct. 31.—(Canadian Press).—The State Athletic Commission yesterday handed down a decision indefinitely suspending William Ames of Clifton, Mass., and his entire stable of British boxers, including Tommy Milligan, Frank Moody and Wee Willie Woods, following similar action taken by the Massachusetts Boxing Commission.

The Massachusetts Board, acting because of Ames' residence in that State, suspended him and his stable under a ban for violating an agreement with the commission that Frank Moody would fulfill a contract to meet Lew Chester, in Brooklyn, before meeting any other boxer, following his cancellation of the fight owing to illness. Moody fought Homer Robinson in one of the preliminary matches to the Wills-Johnson fight at Newark, N.J., Monday night ,and the Massachusetts Board immediately suspended him and notified the New York State Commission of its action. The suspension here followed.

The ban hits the forthcoming American invasion of Tommy Milligan, European welterweight and middleweight champion, who recently signed with Tex Rickard for three matches at Madison Square Garden, terminating with a title match with Mickey Walker.

PROHIBITION WILL STILL BE ENFORCED

President Coolidge Says There Will Be No Staft Cutting.

WASHINGTON, Oct. 31 (United News) — The Federal government does not intend to relinquish any of its prohibition enforcement activities to the States.

This was made plain at the White House Friday when President Coolidge was representd as believing that it would not be feasible for the government to leave the field of enforcement.

The President also feels, it was stated, that the present force of about 1,500 Federal agents should not be reduced.

A STUDENT IN PARIS.

Dr. Charles Saunders Tells Experiences to College Club.

EDMONTON, Alta., Oct. 31.—(By Canadian Press).—Dr.. Charles Saunders, addressing the French Club of the University of Alberta spoke on "A student in Paris." One of the first things that a stranger notices about the French people, he said, is their love of speech. The women are the worst offenders, but women in all countries have always a lot to say! The French women speak much more clearly and distinctly than we, for laziness in speech is one of the Anglo Saxon's weaknesses. The student has great difficulty in choosing lodgings. Roms are kept at a low temperature.

DEPENDENTS OF ARABS ARE SENT OUT TO DESERT

Women and Children Are Sheltered in Wilds of Interior.

MEN TO REVOLT.

Insurrection is Spreading in Syria Following the Bombardment.

LONDON, Oct. 31. — (United Press.)—Arab tribes of Deirezzor, Aleppo nad Palmyra are sending their women and children toward the Syrian desert, indicating the me nare preparing to revolt against the French masters of Syria, according to reports reaching here.

Cairo messages to the Daily Mail and Daily News say that insurrection is spreading in Syria following the outburst of anger at the alleged French bombardment and killing of many in Damascus between the 18th and 20th of this month.

One report claims that Deirezzor is already in the hands of rebels, who attacked four villages north of Damascus, compelling the French to evacuate.

HOT CAMPAIGN IN NEW ZEALAND

General Election Will Be Held on Wednesday of Next Week.

WELLINGTON, New Zealand, Oct. 31.—(Canadian Press). — New Zealand's general election will be held on November 4, and the campaign will be sharp as well as short. It has warmed up considerably since it opened, although there seems not to be any outstanding issue before the people calculated to inspire more than the ordinary enthusiasm of an election contest.

The Reform (Ministerial) Party's programme emphasizes the importance of prudent finance, business administration, taxation reform and the promotion of increased production by closer land settlement and the extension of scientific agricultural education.

So far as Imperial policy is concerned, Premier J. G. Coates follows previous declarations in which he has emphasized the country's loyal attachment to Great Britain and her readiness to contribute toward naval defence.

A new proposal put forward by Premier Coates is the classification of unoccupied lands for methodical development and the experimental use of unproductive areas with a view to submitting schemes of overseas settlement.

The programme of the Labor Party embodies numerous extensions of State enterprise, and particularly the control of land settlement under a new "use and hold" policy.

Sir Francis Dillon Bell, who has been Attorney-General and a member of the Reform Government since its inception, is resigning his office and intends to visit England in March next, but he may remain a member of the Executive. Sir Francis was Premier of New Zealand for a short time after the death of the veteran Premier, W. F. Massey. He accepted the office temporarily. He is 75 years of age.

DIVORCE GRANTED.

Pole's Wife Went Back Home and Refused to Return to Canada.

EDMONTON, Alta., Oct. 31.—(Canadian Press).—A divorce decree nisi was granted Geo Kolyk of Edmonton, whose wife, Magda, living in Poland, gave him his freedom by written admissions, refusing to return. The parties were married in Poland, but after living in Canada for three years the wife departed, alleging that she was afraid to undergo an operation.

A girl thinks a man's people must be nice because he's nice, but a man believes a girl's nice if her people are nice.

A woman needs only to be told she is a fine production to believe it for the rest of her life—a man's doesn't need telling.

When a woman becomes engaged she thinks of the furs she will have; when she marries she thinks of those she might have had.

DODGE BROTHERS
SPECIAL
SEDAN
Affording the comfort of deeply upholstered seats, balloon tires and extra long underslung springs.
Inspiring the pride that one may take in beautifully designed coach work and smart special equipment.
Assuring years of dependable service, and then—a resale value which bears unanswerable witness to the car's intrinsic worth.
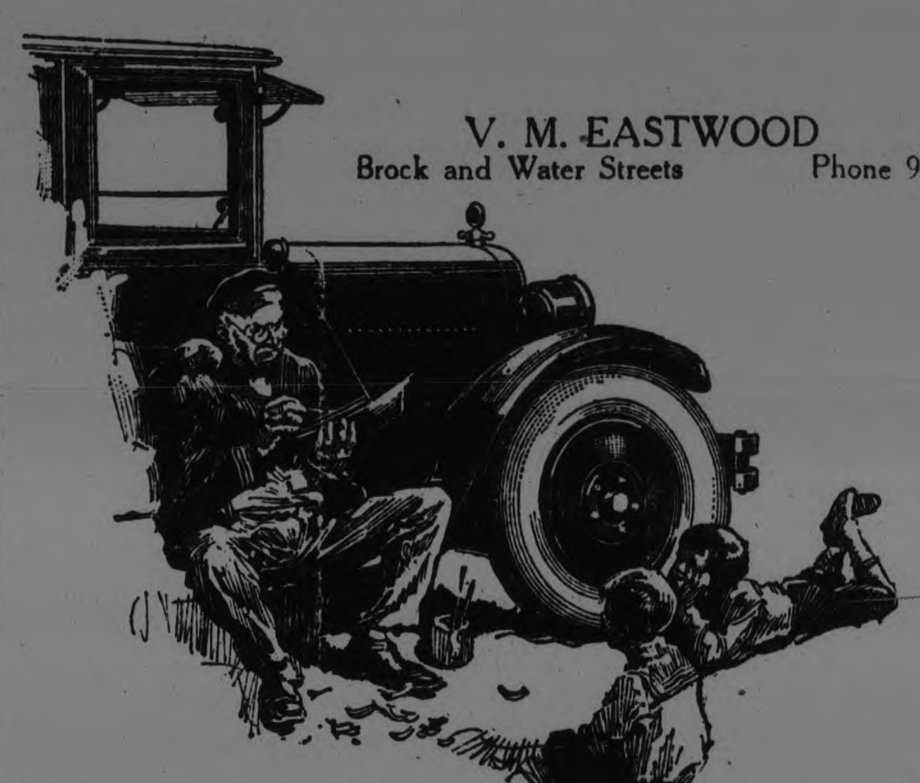
V. M. EASTWOOD
Brock and Water Streets Phone 943

Pratts Lice Killer
Hens Free from Lice Will Lay More Eggs!
Write for Pratts Poultry Book and Advice FREE
Send 10¢ for 160 page Book, Illustrated.
PRATT FOOD CO. of CANADA, Limited. TORONTO

Do as Mr. Gard
Mr. Anson A. Gard, the well known Littérateur of Ottawa, called the Wandering Yankee, says in an unsolicited testimonial for ZUTOO Tablets:
"Zutoo Tablets stop my headaches so completely that I do not mind having them any more."
No need for any one to suffer from headache if they do as Mr. Gard does
and take Zutoo

Westinghouse Radio Tubes
THERE is a difference in radio tubes. Westinghouse Radio Tubes were developed in the world's greatest radio laboratories by the industry's leading engineers. That's why they give better results. Styles for every type of socket and every kind of service. The Westinghouse trademark identifies the genuine

CANADIAN WESTINGHOUSE CO., Limited Hamilton Ontario

J. M. Greene Music Co. Ltd.
Home of Good Music - - - Charlotte St.

When Travelling Carry
DOMINION EXPRESS
TRAVELLERS' CHEQUES
Good the World over
YOUR SIGNATURE IDENTIFIES YOU. THEY PROTECT YOU AGAINST LOSS

Cash Your Victory Bond Coupons
VICTORY Bond Coupons may be cashed at any Branch of this Bank.
Open a savings account at any of our branches and deposit the proceeds. Your bond interest will then start immediately to earn more money for you.
The Dominion Bank safeguards your savings by the prudent policies of its experienced management.
THE DOMINION BANK
PETERBOROUGH BRANCH,
JOHN CRANE. - - - - - - Manager.

Perils have not passed
WHEN the white man came, lurking Indians were a constant peril.
Although years have passed since then, there are still those who prey upon the fortunes of the unsuspecting and uninformed.
Without the protection of modern banking facilities you invite misfortune.
The Royal Bank of Canada
Peterborough Branch - V. Eastwood, Manager

Capitol Entertainment

TODAY
MILTON SILLS
in
'THE KNOCKOUT'
Two Acts Vaudeville

Monday and Tuesday

HARRY CAREY
"Silent Sanderson"
Directed by Scott R Dunlap
A Hunt Stromberg personally supervised production
Released by

A STARTLING DRAMA OF THE CATTLE COUNTRY AND THE MERCILESS FROZEN NORTH.

WALTER HIERS in HOT DOGGIE

Added:
NEWS - FELIX THE CAT

Hallowe'en Frolic
To-Night - 10.15 to 11.50
5 ACTS VAUDEVILLE 5
NOT LOCAL TALENT
NOVELTIES. SURPRISES. FUN
18—People—18
DANCES PRODUCED BY MISS MAY PERRY
NO MOVING PICTURE
Somebody is Going to Win the REAL LIVE BABY.
Presented on the Stage
A Regular $1.50 Show for.....35c and 50c

Capitol Entertainment

IT PAYS TO ADVERTISE

CHARLIE CHAPLIN
IN "THE GOLD RUSH"
4 Days Starting Wednesday

Capitol Entertainment

PLAYING REGENT MONDAY
Romance Irresistible!
The boldest, wickedest, merriest pirate that ever spat in a galley ditch—who roved the seas for booty, kidnapped fair damsels and lolled in Moorish Harems — the roaringest ruffianly rascal that ever scuttled ship or stole a maiden's heart.
See him in—

The SEA HAWK
RAFAEL SABATINI'S Greatest Romance

They chained an English gentleman to the galley sweepheads.
First National Picture
FIRST TIME PLAYING AT THESE PRICES—25c & 35c

Bowling

BELL TELEPHONE.

Bell Telephone Inter-Dept. League were in action at the Water street alleys last night. Brown rolled up high three with 558 and Elliott 551. Singles included Brown 235, Northgrave 196, White 193

H. S. Elliott	188	179	184	551
R. Davis	174	111	106	391
H. Lush	163	107	139	409
F. Holland	132	127	127	386
S. Robinson	109	128	117	354
	766	652	673	2091
W. Northgrave	196	113	111	420
M. Brown	157	235	166	558
Dr. White	193	176	115	484
E. Watson	137	168	143	448
Dummy	120	120	120	360
	803	812	655	2270

LADIES' MERCANTILE

The Insurance ladies took three from the Westclox at the Water St. alleys on Thursday night. High three was turned in by Miss Taylor with 384 ;nice singles included Miss Atkison 178, Miss McFadden 159, and Miss Taylor 153

Insurance—				
M. Corneil	67	83	102	252
E. Taylor	136	153	95	384
H. Atkison	62	178	134	374
J. Taylor	123	124	126	373
I. Deyell	74	142	103	319
	462	680	560	1702
Westclox—				
N. Hepburn	139	79	90	308
F. McFadden	63	159	133	355
M. Edgar	92	59	68	219
M. Sadler	53	94	94	241
B. Miller	75	104	98	277
	422	495	483	1400

CITY LEAGUE.

At the Water street alleys last night C.N.R. took two out of three from the Canadian Woollens, both teams showing improved scores. Deyell had high three with 558 and singles included Howard 210, Deyell 203, Sowden 196 and Delehay 190.

Canadian Woollens—				
W. Weese	181	—	—	181
E. Deyell	164	191	203	558
A. Sowden	196	137	110	443
J. Hilliard	70	109	110	289
H. Nokes.	149	128	178	455
Hopkins	—	112	—	112
Leader	—	—	117	117
Total	760	677	718	2155
C.N.R.—				
G. Morphet	98	146	134	378
H. Howard	114	210	137	461
D. Ackerman	154	185	149	488
A. Delahey	126	157	190	473
L. Roe	113	68	130	311
Total	605	766	740	2111

MERCANTILE LEAGUE.

High rolling was the order at the Water street alleys last night, when Bell Telephone took two in three from the Quaker Oats. Lush had high three with 616, and Cunningham was high for the Quakers with 586. High singles were knocked off by Jones 214, Cunningham 244, Gray 206, Elliott 223 and Lush 238 and 205.

Quaker Oats—				
F. Ash.	135	191	181	507
G. Nicholls	116	176	190	482
J. LeBlanc	146	141	153	440
E. Jones	186	163	214	563
Cunningham	168	244	174	586
Total	751	915	912	2578
Bell Telephone—				
A. Whitney	167	150	195	512
R. Long	139	101	160	400
C. Long	112	159	226	497
H. Lush	173	238	205	616
S. Elliott.	190	175	223	588
Total	781	823	1009	2613

LAWN BOWLERS' LEAGUE.

The Lawn Bowlers' League got away to a start at the Water street alleys last night and some real rolling was turned in. Skip Gimblett took three from Skip Curvin, Cairns took two out of three from McArthur, and Fallon took two and dropped one to Freeman.

Reg. Fox rolled up the high three for the night with 665 and Gimblett turned in 582 for three. High singles were shown by Walter Oke 266, Fox 260, Freeman 218, Elliott 209, Fallon 201, Gimblett 210 and 204.

Gimblett—				
Sloan.	129	197	177	503
Donaldson	130	140	150	420
Martin	154	163	121	438
Gimblett	210	168	204	583
Total	623	668	652	1943
Curvin—				
Taylor	78	119	151	348
Bredin	176	159	125	460
Pratt.	143	131	68	342
Curvin	176	151	128	455
Total	573	560	472	1605
Cairns—				
Wylie.	172	178	127	477
French	111	109	185	405
Fox	195	210	260	665
Cairns	128	182	195	505
Total	606	679	767	2052
McArthur—				
Elliott	190	175	132	497
Oke	266	113	172	551
Bredin	145	113	143	401
McArthur	157	127	146	430
Total	758	528	593	1879
Freeman—				
Fitzpatrick	118	112	127	357
Hill.	125	100	86	311
Elliott	180	155	209	544
Freeman	147	150	218	515
Total	570	517	640	1727
Fallon—				
Sedgwick	127	157	131	415
Barrette	186	141	160	487
Fallon	146	201	144	491
Taylor	122	104	165	391
Total	581	603	600	1784

KILLED BY STACK.

British Columbia Man Was Killed When Hit on the Head.

PORT HANEY, B.C., Oct. 31.—(Canadian Press).—Alfred Pattenden, of Langley Prairie, was killed yesterday when the smoke stack of a locomotive fell and fractured his skull.

GERMANY WILL RATIFY LOCARNO PACT SHORTLY

If Not This Reichstag, the Next One, Says German Official.

PEOPLE IN FAVOR.

Official Says He is Convinced of the Allies' Good Will.

BERLIN, Oct. 31. Canadian Press —"We are filled with boundless optimism. The pact will be ratified. Internal politics cannot hamper it. There is a will and a way to peace. Both have been demonstrated."

One of the highest German officials who has played a leading role in the Locarno pact negotiations made these statements last night, to newspaper correspondents.

Asked point blank if he thought the Reichstag would ratify the pact he replied: "Either the present one, or the next one. That doesn't matter so much. The majority of the German people are for the pact. There is no question of that. Therefore it cannot fail. I am convinced of the Allies' good will."

OLD COUNTRY SOCCER

London results of football games in various leagues in England, Scotland, Wales and Ireland today were:

English League, First Division

Arsenal 4; Everton 1
Astonvilla 0; Cardiff City 2.
Bolton Wanderers 2; Bromwich Albion 2.
Burnley 1; Blackburn Rovers 3
Leeds Unitd 2; Bury 3
Leicester City 5; Tottenham Hotspurs 3
Liverpool 2; Sunderland 2.
Manchester United 1; Huddersfield Town 1.
Newcastle United 1; Birmingham 3
Notts County 2; Sheffield United 0
Westham United 3; Manchester City 1.

English League, Second Division

Fulham 4; Darlington 0
Middleborough 1; Notts Forest 0
Oldham Athletic 1; Chelsea 1
Portsmouth 2; Derby County 2
Preston North End 2; Southampton 2.
The Wednesday 3; Barnsley 0
South Shields 3; Blackpool 4
Stockport County 0; Hull City 1
Stoke City 0; Clapton Orient 0
Swansea Town 1; Portvale 0.
Wolverhampton Wanderers 1; Bradford City 1.

English League, Third Division (Northern Section)

Accrington Stanley 2; Ashington 1
Bradford 1; Wrexham 1
Chesterfield 2; Doncaster Rovers 2
Durham City 2; Wiganboro 0
Grimsby Town 2; Coventry City 0
Halifax Town 3; Barrow 2
Hartlepools United 6; Newbrighton 1.
Rochdale 2; Crewe Alexandra 0.
Rotherham United 1; Nelson 3.
Tranmere Rovers 2; Lincoln City 0.
Walsall 2; Southport 2.

English League, Third Division (Southern Section)

Bristol Rovers 2; Plymouth Argyle 3.
Charlton Athletic 1; Aberdare Athletic 0.
Exeter City 0; Norwich City 1
Gillingham 3; Brighton and Hove 1
Lutontown 3; Crystal Palace 2
Merthyr Town 4; Watford 1
Newport County 2; Brentford 3
Northampton 1; Bournemouth 1
Queens Park 0; Bristol City 2
Reading 2; Millwall 0
Swindon Town 2; South End United 0.

Scottish League, First Division

Aberdeen 3; Kilmarnock 2
Celtic 0; Dundee 0
Clydebank 4; Cowdenbeath 3.
Dundee United 2; Morton 2
Hamilton Academicals 1; Queen's Park 0.
Hibernians 3; Falkirk 1
Partick Thistle 2; Airdrieonians 3
Raithrovers 1; Rangers 0
St. Johnstone 2; Motherwell 2
St. Mirrien 2; Hearts 1

Scottish League, Second Division

Albion Rovers 3; Queen of the South 4.
Armadale 6; Dumbarton 2.
Ayr United 0; East Fife 0.
Broxburn United 1; Arbroath 2
East Stirling 1; Alloa 1
Kingspark 1; Arthurlie 3
Nithsdale 0; Boness 0
St. Bernards 4; Bathgate 0
Stenhouse Muir 1; Clyde 1
Third Lanark 3; Dunfermline 2

STRONG MOVEMENT AGAINST DYNASTY

Nationalist Movement in Persia is Gaining in Force.

TEHERAN, Persia, Oct. 31.—(Canadian Press).—A strong Nationalist movement against the present Persian dynasty has been under way for the last few days.

The Mejliss or National Assembly, which has been receiving numerous threatening messages from the provinces, was convened in a special session to seek a solution in conformity with the national desires, but a few shots fired outside the Parliament Buildings to-day brought a hasty adjournment.

POLICE FOUND BLOODY WEAPON

Axe Was Discovered in a Brushpile Near Scene of Murder.

NEAR CELLAR DOOR.

MONTREAL, Oct. 31—(Canadian Press).—A blood-stained axe, presumably that with which Charles Bernard and his wife, Sarah, were murdered last week-end in their home at Rougemont, Que., and for which detectives have been looking all week, was found in a pile of brush about thirty feet from the cellar door of the murdered couple's house, according to a report received by Dan Lorrain, Chief of Provincial Detectives, from Detective Germain, who has been on duty at Rougemont since the discovery of the crime last Monday.

THEATRES

AT THE CAPITOL

"THE GOLD RUSH" IS CHAPLIN'S GREATEST.

Super-Comedy Booked as Feature Attraction by the Capitol Theatre Manager.

At last, the world's foremost comedian, Charlie Chaplin, has launched his greatest comedy, "The Gold Rush," on the sea of popular fancy. Announcement is made by Manager Crowe of the Capital Theatre, that he has paid the record price for any photoplay ever shown in Peterboro and that the celebrated star's new United Artists' Corporation release comes here next Wednesday.

For sixteen months, Charlie Chaplin worked on this production. During that time he was practically a hermit—recluse to all, save his studio associates. Only the vaguest announcements of progress on "The Gold Rush" came from his studio.

When Chaplin works, he burrows into solitude. He broods, agonizes, sweats comedy and its dramatic counterbalance from his soul. He creates by inspiration. When the mood is upon him, he toils feverishly. Then he may rest and brood again for weeks—and always when the productive throes are upon him he is sensitive to the thumpings of the outside world.

Chaplin senses and expresses more than any other entertainer, the close affinity between the ludicrous and the pathetic; his comedy springs from within—more as a matter of mood than of circumstance.

In the role of a hardluck sourdough, dressed in the baggy pants, the floppy shoes, the old derby and funny cane of early association, Charlie twists the sufferings of the Alaskan pioneers into a strange commingling of humor and tragedy. He thaws fun from a frosty, forbidding background. The treatment is wholly unlike anything hitherto done, and strikes a new note in photo dramatics.

This great picture will be shown in Peterboro at the Capital Theatre for the first time next Wednesday evening, and Manager Crowe has made special arrangements for the handling of the crowds. Also first aid treatment will be rendered to those overcome by laughter.

TWO ENGLISH PLAYERS IN AMERICAN FILM.

London Stars Portray Typical Yankee Roles in Carey Picture.

Two of the typically American roles in "Silent Sanderson," Hunt Stromberg's latest Harry Carey production, which comes to the Capitol Theatre for a two-day run next Monday, are, strangely enough, very aptly portrayed by two distinctly English players.

They are Edith Yorke, long recognized as one of the most gifted character actresses in the industry, and Gardner James, a sympathetic juvenile.

Miss Yorke was born in England and received her stage training there, beginning when a young girl. When she came to America, her experience stood her in good stead From various successful appearances on the stage, she drifted into pictures, receiving her initiation into the new medium at the Thomas H. Ince Studio.

Gardner James, though born in London, received his education in New York, where he later made an enviable renutation on the stage. For seven years, he played with such artists as George Arliss, and then D. W. Griffith gave him his chance on the screen. These are only two examples of the care with which the cast for "Silent Sanderson" was chosen.

AT THE ROYAL.

COUNTRY STORE NITE AT ROYAL MONDAY

Again! More Prizes, and lots of them at the Royal Monday night, "Cheap Kisses"!!

"CHEAP KISSES"

Smashing Story of Gay Youth at Royal on Monday

What's the matter with the youth of today?

Why all these petting parties, hip flasks, roadhouse scandals, divorces, and all the evils that go with the 'jazz" age?

These questions are answered in a smashing indictment of the elders of today in "Cheap Kisses," the sensational photoplay which is coming to the Royal Theatre on Monday.

C. Gardner Sullivan, veteran scenario writer and editor, has formed his own production company and "Cheap Kisses" is the first of a series of powerful dramas of the screen to be offered by this company. Gardner's own stories will be filmed, assuring worth-while stories in every instance. F.B.O. will release the photoplays.

"Cheap Kisses" is a comedy drama of today laid in New York City and nearby, and deals with the mad whirl of the jazz age and its victims, old and young. It tells a story with a punch and with a lesson and tells it with intense dramatic episodes.

A show girl, but a "different" show girl, who loves a home and the things that go with it, is thrown into the hectic atmosphere of a millionaire's jazz parties. How she emerged unscathed, and saves her husband as well, is told in a gripping manner that holds interest to the very finish.

Lillian Rich is cast as the show girl, Cullen Landis is her husband, and other members of the cast are Vera Reynolds, Phillips Smalley, Louise Dresser, Jean Hersholt, Bessie Eaton, Lincoln Stedman, Kathleen Myers, Sydney De Gray, Michael Dark and Tom Ricketts.

"THUNDER"—DOG STAR, AND CLARA BOW, HEAD "BLACK LIGHTNING" CAST

When 'Black Lightning" comes to the Royal Theatre, local devotees of the biggest and best pictures will find it an exceptionally interesting and thrilling story of love and adventure, and a dog's devotion to his master. The theme of "Block Lightning" is told amid colorful surroundings and staged in a most natural and picturesque manner down in the hills of Kentucky.

The cast, truly an all-star one, has "Thunder"—The Marvel Dog as its star, and Clara Bow, well known to screen lovers, playing the leading feminine role. Miss Bow for the first time in her career will be seen in a role far from the usual flapper, jazzy type to which she is known to thousands of admirers.

The balance of the cast consists of Harold Austin, who will be remembered as the leading juvenile with "Strongheart" in "The Love Master," Eddie Phillips, one of the leading character actors on the screen, Joe Butterworth, James Mason, Mark Fenton and John Prince.

AT THE REGENT

NEW STANDARD IN PICTURES.

"The Sea Hawk" is a big Production and Stirring in its Appeal.

Once in a long time there comes to the screen a photoplay of such magnitude, such general excellence, and such stirring appeal, as to lift it high above all others and establish it as a new high standard for attainment. Such a photoplay is "The Sea Hawk," a First National Picture, produced and directed by Frank Lloyd, and the current attraction at the Regent Theatre.

"The Sea Hawk" is that rare combination of an exceptionally fine story —a theme which grip one at the outset and tightens it with each succeeding scene, a superb piece of direction and a remarkable histrionic demonstration by every member of the unusually large and well known cast.

The picture comes closer to being real big entertainment than anything we have seen in a long time.

GRAND OPERA HOUSE
LAST TIME TO-NIGHT
The Miracle Play of the Entire Globe
Anne Nichols' LAUGH RIOT ABIE'S IRISH ROSE
The Comedy That Hits U in Humor
"New York, Detroit, Toronto and Montreal raved over it. So does Peterboro." See It—You Will Eventually
Prices Tonight : 50c : 75c : $1.00 : $1.50
Seat Sale Now Progressing.

DARING AND SEARING DRAMA OF THE

CHEAP KISSES

FOLLIES AND FOIBLES OF THE FASTEST AGE IN HISTORY

With
LILLIAN RICH
CULLEN LANDIS

A Story That Comes Surging from the Soul of a Woman—With Faith and Love in Her Heart This Unsuspecting Girl Promised to Love, Honor and Obey—Without Knowing the True Nature of the Boy She Married!

WOMEN Will Like Its Love Story.
MEN Will Like Its Jazz and Pep.
GIRLS Will Like Its Fashions and Gowns.
BOYS Will Like Its Action—Its Novelty.

THIS IS ONE YOU MUST SEE—MUST SEE MONDAY AT THE

Country Store Nite ROYAL THE OLD RELIABLE Country Store

LOCALS

DR. T. P. McCULLOUGH.

[illegible] Throat [illegible] Phone 36W. [illegible]

AT DOWNER'S CORNERS

[illegible] Orange Hall, Downer's Corners, Thursday, November [illegible] 1d—104—2885

NOTICE

[illegible] Sets Built, Altered and Repaired by Expert. Roy White, 441 Mark, Phone 1165M. 8d—6 10 13 17 20 24 27 31—3005

TURKEY DRAW—C.W.V.A.

A Turkey Draw will take place at the next regular Euchre Drive on Wednesday, November 4, at 8 o'clock sharp. Don't miss this treat. 2d-[illegible]

ACCEPTED

The mandate of the people is acceptable to us, and we feel sure our quality of Ice or Wood will be accepted by the people. Prompt service. Price right. 'Phone No 147. —Sanitary Ice Supply.

CHANGE IN TIME.

Commencing with next Sunday, the time of the morning Masses at St. Peter's Cathedral will be changed to the winter schedule, as follows: 8.00 a.m., 9.15 a.m. and 10.30 a.m.

BUSINESS FOR SALE.

One of the best corner groceries in the city for sale. Business includes groceries, tobaccos, drinks, ice cream parlour, milk supply station. Apply Ozia De Laplante, Sol[illegible], 37[illegible] Water street, Peterboro. 3-105-2877

TO PREACH AT ALL SAINTS'

The Rev. C. A. G. Spence, Rector of Apsley, will assist in the services of the Festival of All Saints, in All Saints' Church tomorrow, and will preach in the evening. In former years, Mr. Spence rendered valuable service in All Saints' parish, and later in the Mission Services of Brownton.

C.W.VA. EUCHRE DRIVE.

The weekly Euchre Drive was held at the Hall on Thursday evening, where there was a good attendance. During the evening the results of the election was announced. The prize winners were as follows: Ladies—1, Mrs. Robinson; 2, Mrs. Houghton. Gents—1, F. Wm. Stanley; 2, Mr. H. Gordon.

SAWS GUMMED OUT, FILED AND SET AT TAYLOR'S.

Cutlery grinding, clippers ground, lawn mowers sharpened, called for and returned, $1.00 each. 'Phone 169-J. Umbrellas repaired and recovered.—Wm. Taylor, the Sheffield Cutler, over 40 years' practical experience. 219 Hunter Street West. t.t.

WHY PAY MORE!

1-2 cord 12 in. Dry Edgings, $2.50
1-2 cord 12 in. Pine Slabs ..$3.75
1-2 cord 12 in. 80 p.c. Hardwood $4.50
1-2 cord 12 in. Dry Hard Slabs $5.75
Custom sawing of logs.
Dinsdale's, 'phone 153. Nights 830M
12d 105-2603.

AN EVENING IN FRANCE.

Come to Murray Street Baptist Church on Tuesday evening, Nov. 3, and be transported to the war fields of France, by the illustrated talk of Rev. Mr. Edgar on "With the Red Triangle in the Retreat from St. Quentin," given with the realism of an actual participant. Pictures taken as they occurred. Admission 25c. 2d-105-2-71

DO YOU NEED AN ACCOUNTANT?

If you want your books audited or adjusted; if not satisfied with your book-keeping [illegible]; if you want your income tax return prepared for this or other years, or want some dispute adjusted. H. K. Middleton. 'Phone 1353. office [illegible] Charlotte St. dtf

A SHOWER.

Don't forget the shower to be held in the Lyceum Tuesday, November third, for the Orphanage. Euchre and bridge will be played in the evening. Prizes and good lunch to be given. You may bring your donations in the afternoon and evening to either the Orphanage or the Lyceum. The ten-dollar gold piece will be awarded at the close of the evening. 1d-104-2880

KEEP THIS DATE OPEN.

The world famous Royal Holland Bell Ringers will be the attraction at the George street church on Wednesday evening next, at 8 p.m. where they will give an evening's entertainment under the auspices of the George street choir.

Appearing in costume they introduce such novel musical instruments as Swiss Hand Bells, the Cymbal Harp, Cathedral Chimes, Rattlebones, etc. They even get music out of ordinary Farm Bells. Do not miss this treat; get your tickets at once from Grant and Thorpe's, Smith Shoe Store, or from any George street church choir members. Admission 50 cents. 3-105-2887

Diamond Rings

The New Diamond Rings, mounted in basket settings, are very much admired, and are the latest in settings.

The Diamonds are beautifully cut and have wonderful brilliancy.

You could select one of these new Diamond Rings now and have it put aside until called for. Priced at **$25, $35, $50** and up.

SEE OUR WINDOW

WARNE BROS.
349 George St.
DIAMOND HALL
Phone 880

The W. O. W. are holding their weekly euchre and dance on Monday night, Nov. 2nd. Good prizes. 1d-104-2889.

NOTICE OF REMOVAL.

A. C. Hawley is moving his brokerage office from 162 Charlotte street to 395 George street, over Bond's drug store. 6d-112-2898

CARD PARTY.

The regular weekly card party of the Knights of Pythias was held in the Knights of Pythias Hall last evening. The prize winners were: 1st, Mr. K. Gordon, Mrs. A. Guppy; 2nd, Mrs. Stanley, Mr. Guppy.

CARD OF THANKS

Mr. and Mrs. Thomas Slatt[illegible] gratefully acknowledge the kind sympathy of Rev. J. J. O'Brien, and the many kind friends and especially their kind neighbors for the kindness shown them in their recent bereavement.

SALE OF WORK AND DINNER

By St. Paul's Ladies' Aid in the school room on Thursday and Friday, November 5th and 6th, afternoon and evening. Dinner will be served on Thursday evening from 6 to 8. Tickets 50c. Afternoon tea will be served both afternoons for 25c. 1d-104-2888.

CARD OF THANKS

The Mother and Family of the late Bert Allen, who was drowned in Little Lake on the 28th of August, wish to thank all kind friends for their sorrow and sympathy in their sad and sudden bereavement, and for floral tributes sent.
Mrs. Albert Allen, Rockcroft, Ont.

ST. JOHN'S TO-MORROW.

All Saints is the annual festival of St. John's Church. There will be Holy Communion to-morrow at 8.30 a.m., 11 a.m. Rev. S. A. B Mercer, D.D., Ph.D., of Trinity College, Toronto, will preach at the 11 o'clock service. The Vicar will preach in the evening.

CARD OF THANKS

Mr. William Montgomery wishes to thank his many friends for much kindness extended him; and generous sympathy so beautifully expressed by flowers, during his recent bereavement in the death of his father, Mr. Frank Montgomery. 1d—104—2892

HAPPENED IN FRANCE

How the Y.M.C.A. carried on in that most difficult feat, an army in retreat, is told by Rev. Mr. Edgar, in his talk, "With the Red Triangle in the Retreat from St. Quentin," at Murray Street Baptist Church, on Tuesday evening. This will be illustrated by views taken on the spot, showing the 5th Army in retreat, and our Canadian boys marching up to take their place. Admission 25c.

YOUNG PEOPLE'S CONFERENCE

Keep November 5th and 6th free to attend the First Rally of the United Church Young People of the Bay of Quinte Conference at Port Hope. The programme will be interesting. The Final Inter-League Debate will be held and the Silver Challenge Cup presented. For information as to programme or registration, consult your pastors of Y.P.S. leaders. 1d—104—2894

HUNTERS' SPECIALS.

For the accommodation of Hunters this season the Canadian Pacific will operate special trains for Sudbury and intermediate points, including camp stops, leaving Toronto Union Station 10.00 p.m., Oct. 30 and 31, Nov 2 and 3. These trains will carry standard sleepers, coaches and baggage cars.

Call on any Canadian Pacific agent and he will gladly render every assistance in arranging your hunting trip. 30-31-2

IMPORTANT AUCTION SALE

The undersigned has received instructions from the Executors of the Estate of the late Frank Montgomery to sell by public auction at his dwelling, Lundy's Lane, adjoining Peterborough City, the following: Race Mare, Irene Hal; and thoroughbre Percheron Stallion; Complete Racing and Stable Equipment; Cream Separator; Scuffler; Plough, 5 Tons of Coal, Etc. Also a quantity of Household Furniture, and 2 Automobiles. Sale on Saturday, November 7, at 1 p.m. sharp, and without reserve.
S. J. FISHER, Auctioneer. 3d...31, 3, 5—2891

Details of Peterboro's Record Vote

Showing the extraordinary interest manifested in the past federal election the vote registered at the polls was 74.01 per cent. for the city. In the 63 polling sub-divisions, 9,996 ballots were cast out of a possible 13,495. This is a record vote for the city, and is due to the heavy campaigning of the candidates and the importance of the issue.

Poll.	Place.	Votes Polled.	On List.
1	Mrs. Allen's, 113 Gladstone Avenue.	251	333
2	Mr. M. Thornburn's, 227 Prince Avenue.	104	340
3	Mrs. Lockie's House, 495 Chamberlain Street.	154	207
3A	Mr. J. C. Smith's, 27 Lafayette Avenue.	104	142
4	Brioux Store, 100 Street.	154	218
4A	Brioux Store, 100 Park Street.	105	135
5	Mrs. Benson's, 57 George Street.	146	192
5A	Mrs. Benson's, 57 George Street.	128	156
6	Roy's Store, Corner Rubidge and Townsend Streets.	164	232
6A	Frank Goselin's Store, 113 Rubidge Street.	100	161
7	Joseph Hobbins', 49 Lafayette Street.	229	344
8	Heasman's Store, 161 Rutherford Street.	169	214
8A	Heasman's Store, 161 Rutherford Street.	127	143
9	Fitzpatrick & Geragthy's Store, Corner Rubidge and Dalhousie.	172	198
9A	Fitzpatrick & Geragthy's Store, Corner Rubidge and Dalhousie.	121	149
10	J. Stewart's, 275 Dalhousie Street.	245	276
11	P. Hamilton's Office, Corner King and George Streets.	228	335
12	A. Low's, 217 Hunter Street.	124	225
12A	A. Low's, 217 Hunter Street.	160	175
[redacted]	[redacted] 426 Water Street.	165	215
[redacted]	[redacted] ater Street.	110	153
[redacted]	[redacted] 445 George Street.	154	209
[redacted]	[redacted] Brock Street.	133	179
[redacted]	[redacted] George Street.	183	230
[redacted]	[redacted] e, Charlotte and Bethune Streets	182	224
[redacted]	[redacted] rner Bethune and King Streets.	154	210
[redacted]	[redacted] 5 Park Street.	171	229
[redacted]	[redacted] , 459 King Street.	118	167
[redacted]	[redacted] rbrooke Street and Penrose Avenue.	156	183
[redacted]	[redacted] brooke Street and Penrose Avenue.	123	151
[redacted]	[redacted] Pearl Avenue.	195	242
[redacted]	[redacted] orner Pearl Avenue and Charlotte treet.	127	158
[redacted]	[redacted] and Simcoe Streets.	158	211
[redacted]	[redacted] coe Street.	123	170
[redacted]	[redacted] Hunter and Rubidge Streets.	236	329
[redacted]	[redacted] r Brock and Park Streets.	228	320
[redacted]	[redacted] 509 Homewood Avenue.	155	188
[redacted]	[redacted] 509 Homewood Avenue.	120	185
[redacted]	[redacted] rk and Elm Streets.	199	240
[redacted]	[redacted] rk and Elm Streets.	148	181
[redacted]	[redacted] Street.	233	315
[redacted]	[redacted] McDonnel Streets.	149	207
[redacted]	[redacted] McDonnel Streets.	102	152
[redacted]	[redacted] e and Dublin Streets.	149	161
[redacted]	[redacted] George Street.	117	174
[redacted]	[redacted] rge Street.	137	201
[redacted]	[redacted] rge, Street.	140	200
[redacted]	[redacted] Dublin and George Streets.	186	239
[redacted]	[redacted] ge Street.	89	132
[redacted]	[redacted] George Street.	144	215
[redacted]	[redacted] Stewart Street.	127	174
[redacted]	[redacted] d George Streets.	127	169
[redacted]	[redacted] Corner Smith and Water Streets.	153	197
[redacted]	[redacted] 733 George Strett.	189	264
[redacted]	[redacted] rner Water and Hilliard Streets.	267	250
[redacted]	[redacted] Robinson and Mark Streets.	234	318
[redacted]	[redacted] unter Street	170	219
[redacted]	[redacted] am Street.	118	140
[redacted]	[redacted] et.	164	187
[redacted]	[redacted] et.	120	204
[redacted]	[redacted] ers Street.	177	236
37A	Martin Kylie's, 556 Rogers Street.	140	178
38	Rice's Store, 550 Armour Road.	224	288

Personals

Mr. Harold M. Hayton, of Calgary, Alberta, is the guest of Mr. and Mrs. G. Armstrong, Monaghan Road.

Last evening, the Peter Robinson Chapter I.O.D.E. held a very jolly Hallowe'en party for the members at the home of the Regent, Mrs. F. Hooper, 166 Dublin Street. About thirty ladies were in attendance, the majority in costume. The prize for the prettiest costume went to Miss Mamye Montgomery, as Pierrette, and Miss Mamie Drope, as a Black Cat, won the prize for the funniest attire. The house was decorated with all manner of Hallowe'en novelties and the refreshment table was centred with a witch's pot over coals. A real witch's cauldron containing fortunes for every guest, was presided over by Mrs. J. McNabb, as the witch. Mrs. McNabb and Mrs. J. K. Hughes were in charge of games, Mrs. McNabb, Mrs. F. C. Webber and Miss Geraldine Glover taking care of the decorations.

Mrs. Roy Shields of Coboconk, who has been visiting Mr. and Mrs. J. W. Meyers, has returned home.

A shower for Miss Marion Howson was tendered her by the nurses of Nicholls Hospital this week.

On Thursday afternoon, Mrs. H. Beal entertained the ladies of the ladies' swimming class at the "Y" at a private swimming party in the pool. About twenty of the members were present, and enjoyed a pleasant afternoon, with races and contests in the pool. A fictitious world's championship cup was presented to Mrs. J. MacKintosh, who also won the cork race. Mrs. G. Copping was winner of the umbrella race, Mrs. D. F. Drummond of the egg and spoon race, and Miss M. Jory won the prize for stunts.

On Thursday evening Mr. Jack Marshall, 549 Harvey street, entertained about 50 young people to a Hallowe'en and birthday party in honor of Mr. Marshall, Senior's, birthday. The guests were a fine costume and spent a pleasant evening in games and dancing, with delightful refreshments. The house was prettily decorated with Hallowe'n colors and novlties. The ghost admitted the guests when the yarrived.

IN MEMORIAM.

DE LAPLANTE.—In proud and loving memory of my dear son and brother, Sergt. Arthur (Archie) de Laplante, who was killed in action at Passchendaele Ridge October 31st, 1917.
"Gone, but not forgotten."
—Father, Sister and Brother.

NOTICE.

There will be no card party held in St. Alphonsus' Lyceum Monday, Nov. 2nd, owing to social evening on Tuesday evening in aid of St. Vincent's Orphanage. 1d-104-2686

CARD OF THANKS.

Mr. and Mrs. Rhodes, 277 John street, wish to thank their relatives, friends and neighbors for thier kind expressions of sympathy and floral tributes in their recent sad bereavement, and gratefully acknowledge the services of attending ministers and doctors.

HALLOWE'EN PARTY.

St. John's Women's Friendly Bible Class Has Happy Evening.

A jolly Hallowe'en party was held on Tuesday evening at the home of Mr. and Mrs. Collis, Dublin Street by the members of St. John's Women's Friendly Bible Class and their friends. The house was very attractively decorated with Hallowe'en novelties in yellow and black. The following characters were represented:

Mrs. Collis—Cream of Wheat.
Mrs. Budd—Sister of Charity.
Mrs. Bacon—Witch.
Mrs. Moher—Tramp.
Mrs. Pink—Flower Girl.
Mrs. Ivison—Indian Maid.
Mrs. Chambers—Martha Washington.
Mrs. Simmons—Fancy Dress.
Mrs. Jenkinson—Aunt Jemima.
Mrs. Barton—Ghost.
Mrs. Hake—France.
Miss Vollans—Pierette.
Miss Jenkinson—Orlando.
Miss A. Jenkinson—Sailor Boy.
Miss O. Jenkinson—Turkish Lady.
Helen Jenkinson—Clown.
Gladys Dafoe—Pierrot.
Miss Puttick—Spanish Girl.
Miss Bacon—Folly.
Miss Barton—America.
Miss Jamieson—Sunflower.
Miss Budd—Ghost.
Miss Hoffman—Fancy Dress.
Miss Ellerbrich—Fancy Dress.
Miss Worrall—Irish Coleen.
Sylvia Vollans—Pierrot.
Margaret Patoine—Pierrot.
Lily Barton and Mabel Bacon—Gold Dust Twins.
Connie Ivison—Fancy Dress.
Mr. Collis—Pyjama Percy.
Mr. Jack Marshall—Pierrot.
Mr. Jack Collis—Ghost.

The following were not in fancy dress: Mrs. Pitchford, Mrs. Vollans, Miss Wilson, Mrs. Marshall, Mrs. Davis and Mrs. Poolman, Mr. Bert Graham, Mr. Butcher, Mr. Walter Lloyd and Dr. and Mrs. Blagrave.

Dancing, singing and games were indulged in throughout the evening. Dainty refreshments were served and a very pleasant evening was brought to a close about twelve o'clock.

MISS McKANE PRAISED.

Erinsville Clergyman Succeeds to the Charge of Late Rev. A. M. Traynor.

LONDON, Eng., Oct. 31 (Canadian Press).—An interesting commentary by Miss Kathleen McKane, one of England's outstanding women tennis players, on the successful tour of the British ladies' tennis team in Canada and the United States, is noted by The Field, which says: "If it contains too little about her own achievements, which included two victories over Mrs. Mallory and one over Miss Ryan, it deals faithfully and judiciously with a memorable and exacting campaign.

Mrs. Lambert Chambers, declares Miss McKane, "had the happy knack of creating just the right spirit of enthusiasm during our somewhat strenuous and nerve-shaking ordeal, and though at times we felt perhaps overweighted by our responsibilities, never allowed us to forget that we were playing for the fun of the game, which added immensely to our enjoyment of the various contests. . . The American ball is more highly inflated than we play with in England, but after a time we found that we could hit it harder and still keep it in court, and so our play became much faster."

LATE WANT ADS.

WANTED — EXPERIENCED FARM hand; must be good in woods; apply 457 Parnell, between 6 and 7.15 Wednesday evening. 3d-105-3689

CAR FOR SALE — FORD TUDOR Sedan, almost like new, $575 if sold at once; would consider terms; 515J. 1d-104-3688

WANTED—DRUG APPRENTICE—beginner at once apply 386 George St. 1d-104-2893

LARGE COMPANY HAS OPENING for young man of good appearance with car; previous selling experience unnecessary; farmer preferred. Good wages, write 203 Barrie Bldg., or phone 428 for appointment. 6d-111-3693

FOR SALE — QUEBEC HEATER with grates, cheap, apply 9 Cricket Place. 3d-106-3691

FOR SALE—LARGE QUEBEC HEATer in good condition; apply 277 Mark St. 3d-106-3692

BOARDERS WANTED — ONE OR two gentlemen to room together; all conveniences; 718 Water St., phone 1742F. 3d-106-3694

Send Photographs Home This Christmas

The Old Country mails for Christmas delivery close in a very few weeks. Arrange for your sitting at once. Don't delay—you may be disappointed later on.

The ROY Studio
140½ HUNTER ST.

SMUGGLERS FOILED BY CUSTOMS FORCE

Manitoba Border Strung With Twelve Stations and 36 Officers.

WINNIPEG, Man., Oct. 31. —(Canadian Press). — Smuggling dutiable goods from the United States into Manitoba is no longer a profitable nor attractive occupation, states A. Code, Customs Inspector for the district of Manitoba, who recently returned from a visit to the customs stations along the international border.

Within the past two months the customs force at the boundary has been materially strengthened. Approximately 200 secret service men have been recruited by the Federal authorities to assist in combatting smuggling. A number of them have been assigned to the Prairie Province patrols.

All told, about 36 customs officers are now on duty along the Manitoba border, along which are strung 12 customs stations. The men stationed at these points constitute the first line of defence, which aims to check the activities of the smugglers from the United States.

"The fact that smuggling has been greatly reduced is proved by the tremendous increase in customs revenue at border points, since preventative efforts were intensified," said Mr. Code. "The work of the force," he added, "has been tremendously facilitated by the cooperation of Canadian and United States customs officials, following the ratification of the Treaty of Washington for the suppression of smuggling, and made still easier by the severe penalties provided for smuggling at the last session of the Federal Parliament.

"Anyone who now smuggles into Canada goods to the value of $200 or more is liable to imprisonment for a term not exceeding seven years and not less than one year, on conviction for a first offence. The court has no option in the matter," Mr. Code explained.

The loss to the Government and merchants, through the operations of smugglers, has been variously estimated between $25,000,000 and $50,000,000. Any worth-while estimate, however, would have to be based on a knowledge of the goods actually smuggled, and estimates of losses are merely a guess," Mr. Code declared.

OBITUARY.

MRS. JOHN CORKERY.

The death occurred at St. Joseph's Hospital this morning of Mrs. John Corkery, lot 4, concession 6, Douro, after a short illness. She leaves to mourn her loss her husband and two children, Vincent aged 4 and Theresa aged 2. Funeral arrangements will be made later.

H.P. SAUCE

Just a snack becomes a tasty meal with H.P.

Pianos Polished

High class work. Formerly of Heintzman, Toronto. 'Phone 258.
2d-105-3690.

Save Your Coal

Comfort can be had and money saved on fuel if you have your windows and doors fitted with Chamberlain Metal Weatherstrip. It shuts out cold winds, and is the cheapest and most effective weatherstrip on the market.

J. H VANCE
773 AYLMER ST.
Peterborough : Phone 1292

IT NEVER DIES

One of our Monuments, made of enduring granite, will last for ages. Hundreds of years from now it will still be standing as a memorial to your loved ones; perhaps to you and to us. All of us like to be remembered after we are gone. Have you thought of a Monument to your dead?

ALLAN BROS.
Lindsay Monumental Works,
11 Cambridge St. N., Lindsay
Next Fire Hall. 'Phone 394J.

REVOLUTION RAMPANT.

Motor Cars Stopped and Passengers Robbed at Damascus.

LONDON, October 31. — United Press. — An Evening News despatch from Haifa, Syria, reported to-day that complete revolution prevailed to the north of Damascus. Telephones were reported cut. Motor cars were stopped within ten miles of Damascus and the passengers robbed.

VETERAN DIES.

General Agnus Was 87 Years —Had Fought in Two Wars.

BALTIMORE, Mr., Oct. 31 (Canadian Press).—General Felix Agnus, a veteran of two wars and a former newspaper publisher, died at his home here this morning, aged 87 years.

He was publisher of The Baltimore American from 1883 to 1920

CROP CRITICAL.

Australian Wheat Suffers From Continued Drought.

OTTAWA, Oct. 31.—(Canadian Press.)—The wheat crop in several of the states of Australia is now in a critical condition on account of the continued drought, according to a cablegram reeived from the International Institute of Agriculture, Rome.

CORN MORE POPULAR.

Western Farmers Use it For Diversifying Crop—Sell More Implements.

WINNIPEG, Man., Oct. 30—Corn is steadily gaining in popularity throughout Western Canada as an aid to diversified farming and it is estimated that 100,000 acres were under cultivation in Saskatchewan alone last year. Despite the scarcity of seed and high cost of production, it is anticipated that the acreage will be materially increased this year. Minnesota number thirteen and North Dakota White Flint are the brands most favored in Saskatchewan.

The increasing favor with which corn in regarded by the Western farmer, is reflected in the increased sale of corn growing implements. In 1920 the implements sold did not exceed a total of ten. This year approximately 50 corn binders were sold in addition to cultivating machinery.

Probably the only actress advertised all over the world by postage stamps is Anna Fuhring, who appeared in armor on all the German pfennig stamps from 1900 to 1921.

TRUNKS TRANSFERRED TO ALL PARTS OF THE CITY
25c
LANGTON'S CARTAGE AND EXPRESS
Phone 1142.
3t

COAL OR COKE

We advise ordering now while supplies are available.
We cannot guarantee a supply when present stock is delivered.
For Service and Quality Phone
W. SCOTT CO.
Phone 264w East City

M

HAIR-DRESSING

Hair Cutting

Permanent Waving

Enjoy the Comfort of a Permanent Wave for the Summer Vacation.

Enjoy the Comfort of a Permanent Wave. Our Modern Equipment and Skill Assures Perfect Results.

Water Cannot Spoil Your $15 up. Nestles Lanoil Process. M. Merriman, Certified Operator.

THE MERRIAM HYGENIC BEAUTY PARLORS
313 GEORGE STREET
PETERBORO
Phone appointment 1182

SHARP EYES

It takes keen eyesight nowadays, to do good work, and draw the good pay envelope. If there is any weakness in your eyes, Fowler's service will remedy it with proper glasses.

A. A. FOWLER
PHM.B., TORONTO UNIVERSITY
EYESIGHT SPECIALIST
373 GEORGE ST
Exclusive makers of "Peblo Lenses"

CITY TAXI 25c
SUPERIOR SEDAN CARS
SERVICE DE LUXE
DAY OR NIGHT
PHONE 2240
Brydon Weese, Manager

CHIROPRACTOR
M. C. GOODWIN
DC. Ph. C.
Palmer Graduate
108 Barrie Building.
Lady Attendant Phone 431
Hours 10-12 a.m., 2-4 and 7-8 p.m.
Office closed Tuesday evening, also Thursday afternoon and evening

DeLUXE TAXI SERVICE
Cars for Every Occasion
W. WOREOY, PHONE 265.

Genuine Italian Rough Root Bruyere Pipes
(With Tube)
Regular $1.50
Saturday Special 50c.
Riverside Cigar Store
HUNTER AND QUEEN STS.

ALEXANDER & HALL
ELECTRICIANS
When you have Electrical work to do. Call
P. Alexander, Phone 1755J.
W. Gordon Hall, Phone 1403w.

MISS E. SMITH
HAIR-DRESSER
Specialties: Face Massage, Scalp Treatment, Manicuring.
Large stock of newest toilet articles.
New address, 174 McDonnel.
'Phone 2597.
4d-3-10-17-24.

NEW SHOES FROM OLD

EASY TRAVELING

KEEP your shoes well soled if you'd keep your feet dry and avoid a cold. Let us repair the shoes you'll need this fall and winter. It's cheaper and more satisfactory all around than spending a lot of money for new ones.
Our work gives lasting Satisfaction

ELECTRIC SHOE REPAIRING
S. WHATLEY
180 CHARLOTTE ST.
PETERBORO

APPLES for SALE
all kinds
$2.00 PER BARREL AND UP
Two Best Grades COKE on Hand—SOLVAY and OTO
Large Nut and Stove, per ton.......... $13
Small Nut, per ton.......... $12
NUT, STOVE AND PEA ANTHRACITE on Hand at Current Prices
MARYLAND SEMI - ANTHRACITE, Stove size, per ton.......... $13
BEST HARD WOOD per cord, 4 ft.......... $12
(Cutting Extra.)
McCarthy & Johnston
East City, Peterborough, Ont.
Dealers in Coal
Phone 96 - 111 Hunter St.

A DIGNIFIED RESPECT MARKS ALL OUR EFFORTS

BELLEGHEM'S
FUNERAL SERVICE
PHONE 85
AMBULANCE

Evening Examiner
Peterborough

1925

NOVEMBER

MICROFILMED BY
MICROFILMING SERVICES
2215 QUEEN ST. EAST
TORONTO, CANADA

START
OF
REEL

HARRY CAREY
in
Silent Sanderson
CAPITOL TO-NIGHT

The Evening Examiner

PROBABILITIES.
Light to moderate winds, fair today and Tuesday; not much change in temperature.

VOL. LVI., No. 104 PETERBOROUGH, MONDAY, NOVEMBER 2, 1925 PRICE THREE CENTS

ROYAL TO-NIGHT | "CHEAP KISSES" You'll Thank Your Lucky Stars You Saw It! | COUNTRY STORE NITE

THUG PAL OF GERALD CHAPMAN SLAIN BY A DYING DETECTIVE HE SHOT IN DASH TO LIBERTY

Dutch Anderson Tried to Pass Counterfeit Bill at Restaurant.

SOUGHT FOR MURDER.

Detective Hammond Grappled in Dark Alley and Turned Weapon

MUSKEGON, Mich., Nov. 2 (Canadian Press).—The bandit slain here on Saturday night after he had shot and fatally wounded Charles Hammond, city detective, was positively identified today as Dutch Anderson, noted thug and pal of Gerald Chapman, super bandit. The identification was made today by finger-prints of the slain bandit and those of Anderson. Secret service operatives who arrived here this morning also aided in the identification.

Anderson went to his death fighting. So did Detective Hammond who, although fatally wounded, wrested the revolver from the bandit's hand in an alley in the shadow of the police station and then killed Anderson with the latters own weapon.

Had Bad Money.

The arrest was made after Anderson who had $2,200 in counterfeit $20 on his person had passed one for a box of candy at the Colonial Cafe Suspicious of the bill, the cashier sent it to a bank across the street. The bill was declared counterfeit.

Hammond was detailed to pick the man up. Finding him in the town's main business street, the detective told him to accompany him to the police station. Anderson walked beside him for several blocks and then whipped a revolver from his pocket, shot twice, both of which went wild. He then ran into an alley back of the police station. Hammond followed, and Anderson fired at close range, the bullet going through the detective's lung. Hammond wrested the revolved from Anderson and fired a shot into his body. The bandit dropped and the detective, exhausted by his wound, sagged against the wall as Patrolman George Thompson, attracted by the shots, ran to him.

"Get him, he got me," said Hammond. Hammond assisted by two firemen walked to the police station. He died two hours later. It was five minutes after the shooting that Anderson died in the office of Chief Hanson.

Murder Charge.

MUNCIE, Ind., Nov. 2 (Canadian Press).—The bandit who is believed to have met death at Muskegon, Mich., was wanted here in connection with the murders of Mr. and Mrs. Ben Hance, who were slain last August. They were killed presumably because of Hance's testimony given at the trial of Gerald Chapman, pal of Anderson on a charge of killing a New Britain, Conn., policeman.

DIED TO-DAY.

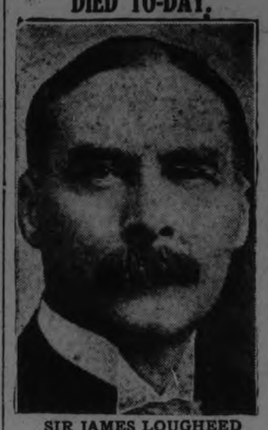

SIR JAMES LOUGHEED
Minister of the Interior in the last Meighen Cabinet; Senator.

MAX LINDER AND WIFE END LIVES

French Movie Actor Takes Narcotic and Slash Veins in Arms.

WAS WAR HERO

PARIS, Nov. 2.—Max Linder, one of the earliest film comedians in the world, committed suicide Saturday in a death compact with his lovely wife, formerly Miss Peters, a wealthy Paris heiress.

Drinking large draughts of veronal and taking several injections of morphine, the couple finally cut the veins of their wrists with a razor and lay down on their bed in a hotel room to await death.

The alarm was given by Mrs. Peters, who called on her daughter and son-in-law to wish them a pleasant journey, as they intended to spend some weeks at a friend's house in the country with their daughter, 18 months old.

Learning from the porter that Linder had forbidden calls, Mrs. Peters went upstairs and, after knocking, ordered the doors opened.

The couple were found in a dying condition and were removed to a hospital, where the wife passed away seven hours later. The actor died later.

The reason for the double suicide is not known. Linder had been a neurasthenic for some months in spite of his personal fortune and that brought him by his wife.

The noted funmaker resigned as president of the French Society of Film Authors three days ago and apparently was even then planning for a dramatic exit from the world.

He appeared in American movies for a while. He originated comedy reels in this country soon after graduating from a French high school. He was 41, while his wife was 21 years old.

Max Linder, French screen star and war hero, was born in Bordeaux and educated there and in Paris. He began his motion picture career with Pathe in the early days of the industry and was to screen comedy in France what Charlie Chaplin is here. He wrote, directed and starred in the "Max Comedies" produced by Pathe and Essanay, among these being "Max Comes Across," "Max in a Taxi," "Max the Heartbreaker," "Max Plays Detective" and "Max Wants a Divorce."

In February of 1924 Linder and his wife were found unconscious in a hotel room in Vienna from what was said to be an overdose of sleeping powder. Later, when he and his wife were recovering in a sanitarium, Linder told a doctor that he and his wife had taken a customary sleeping draught, but had apparently mixed an overdose.

EARLY SKATING ENDS FATALLY

Boys Went Through Thin Sheet of Ice on Quebec River.

TWO DROWNED.

THREE RIVERS, Que., Nov. 2 (Canadian Press).—Charles Thiffault and Justin Mongrain, aged 13 and 12 respectively, were drowned yesterday in the Riviere des Envies at St. Stanislas, when they went through a thin sheet of ice on which they were skating.

Some of the islands off the coast of New Zealand are the home of curious creatures known as tuaterias, which as supposed to be the oldest living type of animal. They are distinguished by a quaint organ on the top of the head, known as the pineal gland, which is in reality a third eye.

HUNTER AND TRAPPERS' LICENSES ISSUED AT WHITE'S CYCLES AND SPORTS LTD., 212 CHARLOTTE STREET. 4d

Artcraft Studio

This business is now being carried on at 173½ Simcoe St. by the estate of the late C. D. Mathias under the management of Mr. Ken. Blood.

All former customers and many new ones are cordially invited to call at the studio and leave their orders and view the attractive stock.

All work will be finished in first class style and satisfaction guaranteed.

Customers will do well to leave their orders early as a very busy Christmas season is anticipated.

3d-2,4,6-2908

Revised Election Results

TORONTO, Nov. 1 (Canadian Press).—At 9 o'clock last night the Canadian Press reported the following party standing by provinces:

Province.	Liberal.	Con.	Prog.	Labor.	Ind.	Doubtful.	Total.
Prince Edward Island	2	1	0	0	0	1	4
New Brunswick	1	10	0	0	0	0	11
Nova Scotia	3	11	0	0	0	0	14
Quebec	60	4	0	0	1	0	65
Ontario	11	69	2	0	0	0	82
Manitoba	1	7	7	2	0	0	17
Saskatchewan	15	0	5	0	0	1	21
Alberta	4	3	8	0	0	1	16
British Columbia	3	10	1	0	0	0	14
Yukon	0	1	0	0	0	0	1
Totals	100	116	23	2	1	3	245

The above summary includes the return of E. J. Garland, Progressive, in Bow River, Alberta, and of G. Spence, Liberal, in Maple Creek, Saskatchewan, returns last night indicating their election. This removes two seats from the doubtful column and leaves Queen's P.E.I., Peace River, Alberta, and Kindersley, Sask., yet to be decided.

CONSERVATIVE SENATOR DEAD

Sir James A. Lougheed Died To-day From Pneumonia.

AN EX-MINISTER.

OTTAWA, November 2. — Canadian Press. — The death occurred here this morning of Senator Sir Jas. A. Lougheed, Conservative leader in the Senate, who has been critically ill at the Ottawa Civic Hospital for several days suffering from pneumonia. Sir James held portfolios in the governments headed by Sir Robt. Borden and Right Hon. Arthur Meighen. He had been a member of the Senate since 1889.

Senator Sir James Alexander Lougheed was born at Brampton, Ont., on September 1, 1854, and was educated in Toronto. He was called to the Ontario bar and practiced law in Toronto in 1881. He went to Winnipeg in 1882 and to Calgary in 1883, and practiced law in Calgary the remainder of his life.

MAY LEAVE MEIGHEN.

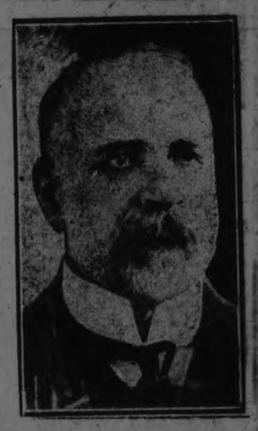

C. H. Cahan, K.C., Conservative elect for Montreal, whose friendship with Mr. Meighen is said to be so strained that he may sit with Mr. Bourassa as an Independent.

Witches, Spooks and Goblins Flit Hours Away At Annual Revels Saturday Night In Peterboro

Spooks and hobgoblins paid their annual visit to Peterboro on Hallowe'en and flitted for a brief time before departing again to the misty realms of the unknown. This year some, thinking of Sunday and the enforced shortening of the time, took Friday night also and attended dances and parties in various parts of the city. But Saturday night was the legal and licensed period of revelry and accordingly weird little figures scuttled up and down all the street seeking what they could devour. Goblins appear to be traditionally starved and the quantity of apples, candy and popped corn consumed in the city Saturday night should keep the little folk contented for a whole year. In view of the occasion, it is fortunate that the apple crop this year was particularly heavy. They had a very efficient commissariat, as statistics show that not one house in Peterboro was missed, all were forced to contribute to the spoilers' loot. Those whose candy was just being made or had reached the cooling stage were visited frequently until the succulent morsels were ready, after that the candy disappeared with a magic rapidity.

There were some however who, by their sinister moves, could not be identified with anything so trivial. These were the real estate movers, the fence busters, the flower box bandits or th sign shifters, and it was with an effort to curb their varied activities that vigilantes watched carefully. Many complaints were sent to the police station, but the culprits were invariably flown when the guardians of order arrived. On one occasion, it is true, a group of goblins was haled before the chief who viewed them and shrivelled them with ridicule; very brave, these spooks, when in their cogenital gloom, but in the light they shrink with wholesome fear.

A record of the chief deeds is at the police station. At 220 London Street a number of youths destroyed flower boxes and threw rugs over the street. At Cross Street, others took a number of wagons from a lot; the caretaker of All Saints' Church caught a busy group engaged in moving a big drum of paint from the church building, and speedily halted the operation. On the corner of Hunter and Rogers a fence was

(Continued on page 2.)

EYE SIGHT INSURANCE

You insure your automobile, piano, home, health. Why not your eye sight? Proper, scientific, examination of your eyes and the application of properly fitted glasses constitute eye sight insurance and comfort. See W. H. Lacey, optometrist, 410 George St., phone 1160.

STORAGE SPACE TO RENT—THE PETER HAMILTON COMPANY, LIMITED. 6-108 2882

TAX NOTICE.

FIFTH OF NOVEMBER, LAST DAY FOR PAYMENT OF TAXES—PAYABLE AT TAX OFFICE AND BANK OF MONTREAL, SIMCOE STREET. 3d107 2901

Left His Motor Running; It Might Be Running Yet

SPRINGBROOK, Nov. 2.—Mr. Charles Gordencer of Marmora had his car stolen on Friday night while he was attending a masquerade party. The weather being cold Mr. Gordencer thought it best to start the engine for fear the radiator would freeze but when he arrived where he had parked his car, it was missing. A diligent search was made but it was not located so he phoned police at Marmora and Stirling. So far no trace of it can be found.

CHIEF NOT RESIGNING.

Chatham's Chief Constable Consults Lawyer.

CHATHAM Ont., Nov. 2—(Canadian Press)—Chief of Police Daniel McLachlin Sunday announced that he does not intend to resign his position. He stated that he had intended to tender his resignation to the Commission Saturday morning but decided not to do so on the advice of legal counsel, pending a decision on alleged irregularities in his department and action by the Police Commission.

MAJORITIES RECEIVED.

Tories Led By Total of 212,495, Grits Had 11,109 and Progs 1,949.

TORONTO, November 2. — Canadian Press. — Total majorities received in Ontario constituencies by the three parties:

Conservative	212,195
Liberal	11,109
Progressive	1,949

32 NORWEGIANS RESCUED AT SEA

Crew Taken Off Steamer by American Freighter in Heavy Storm.

REACH NEW YORK

NEW YORK, Nov. 2.—(Canadian Press).—The freighter American Trader, of the American Merchant Lines, reached port Saturday with 32 members of the crew of the Norwegian steamer Elven who were rescued in mid-ocean from the disabled freighter on October 26.

In a terse report of the rescue, Captain Hubbard C. Fish, of the American Trader, told how his ship raced 175 miles through hurricane weather to reach the distressed vessel.

The American Trader ran alongside at 10 p.m., October 26, but because of high seas and a strong gale, no attempt at rescue could be made until six o'clock the next morning.

The Elven then was rolling in the trough of the sea, with her steering gear totally disabled, all doors smashed, her after-bulwarks carried away and with five feet of water in the after-holds. All her life-boats had been smashed. The crew was rescued in life-boats.

Swept By Huge Waves.

Captain, Fish, who was staff commander of the Leviathan during the war, said he circled his ship around the drifting wreck of the Elven in a 75-mile gale, which soared to 100 miles in the squalls. For four days and nights, he said, not a man dared to go on the forward deck because of the mighty, foam-crested waves which rolled over and through the rails in tons every minute.

"I have always read in the marine records that the highest sea ever measured in the North Atlantic was thirty-seven feet six inches," the captain said. "When I stood on the bridge with the chief officer last Sunday, when the American Trader made two miles and one-eighth in two hours, she was on an even keel on the bottom of the trough of the sea, and the crest of the wave as our ship started to rise was fully five feet above the top of the gantry mast forward, which is fifty-five feet above the water line.

WEATHER

Yesterday was a pleasant day, the most pleasant Sunday for several months. The temperature was up to 46 degrees; the lowest last night, 25 degrees. October was marked by its cold weather, its many showers, and general unpleasantness. It was the coldest October since 1841, and its average daily temperature was about 5 degrees lower than usual. It had less hours of sunshine than any October since 1888. Its snowfall was 3½ inches; its rainfall 2.52. There was snow or rain on 17 days, and sometimes both on one day. The highest temperature was 66 degrees; the lowest, 8 degrees. A considerable quantity of the root crop is still in the ground I have been told. There is still a possibility that we may yet have our "Indian summer." An old Indian said: "The white man's summer is gone, but that of the Indian begins when the leaves fall. This hazy, smokey, dreamy period is not always an annual occurrence, but when it does come it is one of the most delightful periods of the whole year. It has not come yet. There is still hope. It may come in October, November, or even as late as the middle of December, and if it is the real thing it should last for about ten days.—W. P.

The first party of Americans to arrive in California overland was that headed by Jedlah S. Smith, in 1826.

Mute Seeking Air Cure Killed When Plane Fell

INDEPENDENCE, Kas., Nov. 2 (United News).—Deaf and dumb since birth, Paul Gibson, 25, saw an article in a newspaper telling how a man received his hearing after taking a ride in an airplane.

Clutching at this faint hope, Gibson engaged R. R. Caulkins, 29, of Parsons, Kansas, as a pilot for the experiment yesterday.

When the plane reached an altitude of approximately 5,000 feet, spectators saw one wing collapse and the ship crashed to earth. Both men were instantly killed.

MYSTIC ORDER IS INSTITUTED

Murray Street Choir Take Oath on Skull and Scarlet Fever Card.

EERIE EVENING.

The annual Halloween party of the Murray street Baptist Church choir, was held on Friday evening at the home of Dr and Mrs. J. A. Morgan. Upon arriving each in turn was conducted to a mysterious chamber and made a life member of the Mystic B.C. D's.

Doctors in operating gown and mask examined each applicant and in every case an operation was found necessary before qualifying for membership. When this was done the new member was sworn not to divulge any secrets of the order, the oath being administered by placing one hand on a skull, holding the cross bones in the other, and kissing a scarlet fever card. Dr. Morgan and Dr. S. J. Graham were the surgeons, H. H. Graham an attendant, and Mrs. H. H. Graham, the nurse. Rev. Dr. Rose dropped in for a short time and was initiated into the new order.

After unmasking the members were divided into three companies and competed in several interesting contests. Many of the costumes were worthy of mention, that of C. Westbrooke being particularly amusing and interesting. Many complimentary remarks were made of the Hallowe'en decorations put up by Miss Webber, Mrs Ingham and Miss Maybee.

After refreshments a short time was spent in singing and story telling, a ghost story by Dr. Graham told in a dimly lighted room, ended by the appearance of a skeleton's head framed in a beam of life. Mr. Sutton also related some boyhood experiences with ghosts.

A vote of thanks moved by Mr. Westbrooke and Mrs. Sage was tendered Dr. and Mrs. Morgan for opening their home to the choir and in this was coupled the names of Mr. and Mrs. H. H. Graham for arranging the programme and Mrs. Kidd for refreshment arrangements. The singing of for "They are Jolly Good Fellows, and Auld Lang Syne, ended an evening of real enjoyment and pleasure.

The choir officers for the current year are: President, Walter H. Kidd; Vice-President, Mrs. H. H. Graham, Treasurer; Mrs. B. Miller, Secretary, Miss Trucie Pearson; Choir Representative on the Choir Committee, Mr. H. H. Graham; Convenor of Social Committee, Mrs. E. Sage.

SHOOTS MOTHER; KILLS HIMSELF

Thirty Year Old Man Had No Apparent Reason For Matricide.

MIND UNHINGED.

SHERBROOKE, Que., Nov. 2 (Canadian Press).—For no apparent reason, Ira Houle, 30, shot and instantly killed his mother, aged 60, and then shot himself, dying an hour later. The tragedy occurred in Compton County near Moe's River. It is reported that Houle had shown evidence of an unbalanced mind for several weeks.

Love-Making Survives Feminism Unchanged

LONDON, Nov. 2 (United News).—Love-making has survived the new feminism unchanged, according to Arnold Bennett, the novelist.

In an article on the subject, Bennett says that the looks and habits of the modern girl have changed, but that the business of love making goes on as usual.

"Nothing has changed except the words," opines Bennett, and convincingness."

BELATED ELECTION RETURNS ON SUNDAY GIVE PROGRESSIVES AND LIBERALS EACH ONE MORE SEAT

Only Three Ridings Remain in the Doubtful List—Two in the West.

FINALS IN SIGHT

E. J. Garland, Progressive, Elected From Bow River Alberta.

WINNIPEG, Nov. 2.—With reports from outlying polls tabulated over the week end, two more Prairie constituencies were removed from the doubtful list, the election of E. J. Garland, Progressive, being indicated in Bow River, Alberta, and the election of G. Spence, Liberal, indicated in Maple Creek, Saskatchewan.

The standing of the parties is:

Alberta— Liberals, 4; Conservatives, 3; Progressives, 8; in doubt 1.

Saskatchewan — Liberals, 15; Progressives, 5; in doubt, 1.

The standing in Manitoba was unaltered over the week end. The constituencies remaining in the doubtful list last night were Kindersley, Saskatchewan, Peace River, Alberta and Queens, P.E.I. In the former the Progressive candidate is leading on the basis of very incomplete returns, and in the latter the Conservative is leading with a small portion of the polls reported.

The victory of Garland in Bow River which late returns assured, was the result of majorities received from polls in the rural districts. Jesse Couge, Liberal, who led the poll at one time, ran second with a Conservative, J. Douglas trailing. Mr. Garland represented the constituency in the last House.

With the success of Spence in Maple Creek, Sask., the Liberals registered another gain from the Progressives in that province. The fight was a tense one with the Conservative candidate a close second. The Progressive candidate who represented the ridnig in the last House was last in the three-cornered fight.

Uncle Sam Balances Trade With Canada By Shipping $22,000,000 In Last Month

NEW YORK, Nov. 2.—(Canadian Press.) — Gold to the amount of $22,000,000 has been sent to Canada from the United States during the past month, according to the Federal Reserve Bank. This shipment of bullion to the Dominion laid to the account of the extreme steadiness of Canadian exchange, which has been at a premium for months, offsets shipment of gold to the United States banks from Great Britain and Japan.

During the first twenty-seven days of October, shipments of gold from Great Britain totalled $32,000,000 and Japan had shipped via San Francisco $4,000,000. The inflow of gold to the United States is the heaviest recorded since May, 1924.

CHIEF NEWHALL HOLDS PARENTS ARE TO BLAME

Regrets Drift of Children Seen in Late At Night Parties.

ROD IS SPARED.

Believes Crime Wave Might Be Traced to Lack of Home Training.

That the irresponsibility of the youth of the present age is directly due to a of interest on the part of the parents, is the opinion of Police Chief Newhall. In this age of amusement he says, that parents are quite willing that their children should frequent dance halls and boot-legging joints while they, with the responsibility lifted from their shoulders, go to a movie show. Mothers allow their daughters to go on the street inadequately clad and as a consequence risk impaired health. Girls have a peculiar trait of wrapping the upper half of their bodies in heavy fur while the thinnest of silk is deemed sufficient to ward off the chill blast of wintry winds which assail the limbs.

The Chief, in reminiscence, pointed the drastic consequences which would surely follow if a child of a few years of age was to disobey his parents. He recalled several incidents in which he himself had been a principal actor much to his regret. In these days, it was nothing to hear a child flatly refuse to obey a mandate issued in a manner of simulated sternness by one of the fond parents. Indirectly or otherwise the chief believes that this same disregard of authority is the prime cause of the crime wave which is sweeping the world today.

The Chief says that the dance places are more blameworthy than was the liquor menace of a few years ago, in that it gives the young people a legitimate excuse to remain out until a late hour. Motor cars were also responsible to a great degree in aggravating this offence. Many of those who remain out to a late hour are children under the age of sixteen, but if accosted by the police they tell glibly that they are that age or even older. As there is no law to enforce carrying birth certificates they cannot be checked up on their statements.

Until the parents regain a sense of their responsiblity, the chief concluded, there could be no improvement expected in the youth of the present day. The attitude of the older people was in a manner of speaking selfish, as their carelessness was due to a desire to gratify their own desires of pleasure.

WOOD FOR SALE.

12-INCH MIXED WOOD, $6; LARGE TEAM LOAD, 12-INCH HEMLOCK, $4.50; LARGE TEAM LOAD; IDEAL FOR PRESENT USE. BEST BUY IN CITY. ALFRED McDONALD LUMBER CO., LTD. PHONE 176. 3d106 2896

TURKISH TROOPS CROSSED SYRIA GOING TO MOSUL

London Reports Say French Granted Permission For Move.

TURMOIL EXISTS.

Area Around Damascus is Overrun By Bands of Brigands.

LONDON, Nov. 2 (Canadian Press)—A dispatch to the Daily Mail from Beirut, Syria, says large bodies of Turkish troops are moving toward Mosul from Turkey.

The Daily Express has a similar report. It puts the number of Turks at 5,000 and alleges that the French have given them permission to cross Syria. The report says Great Britain has protested to the French Government. Special dispatches dated Damascus, Nov. 1, confirm the previous reports of a dangerous situation. The Morning Post's correspondent says public security in Syria is non-existent. A large area around Damascus is in perpetual turmoil and brigand bands are creating havoc on lives and property. The situation seems quite out of hand notwithstanding the fact that General Gamelin, French commander, has taken control at Damascus and reinforcements have arrived.

In connection with the reported movement of the Turks toward the Mosul frontier it was reported in mid September that 70,000 Turks already had been massed on the Irak frontier of Mesopotamia as a means of forcing a favorable decision of the dispute over Mosul between Turkey and Great Britain.

TEA AND CONCERT ORA[illegible] HALL, DOWNER'S [illegible]NERS, THURSDAY, NOVEMBER 5TH. 1d105 2885

Y.W.C.A.

The Y.W.C.A. Stands Back of the City's Girlhood. Will You Stand Back of the Y.W.C.A.?
FINANCIAL CAMPAIGN
NOVEMBER 2 TO NOVEMBER 9

HELP WANTED--Female

WANTED—AN EXPERIENCED GIRL on jerseys and bathing suits; one that understands cutting; apply to Lavoie Knitters. 3d-105-3673

WANTED—GIRL TO ASSIST WITH housework; apply 602 Stewart St. 3d-107-3699

WANTED — EXPERIENCED COOK General; apply Mrs. Bradburn, 503 Homewood Ave. 3d-107-3749

WANTED — HOUSEMAID; REFERence required; apply 300 London St. 3d-107-2913

BOARDERS WANTED

BOARDERS WANTED—VERY CENtral; 1896w. 3d-105-3551

ROOM AND BOARD FOR ONE OR two gentlemen, central; all conveniences; apply Box No. 3672 Examiner. 3d-105-3672

BOARDERS WANTED — ONE OR two gentlemen to room together; all conveniences; 718 Water St., phone 1742F. 3d-106-3694

TEAMING & CARTING

WANTED — MOTOR CARTING, ALL kinds, long or short hauling. Beatty Bros. 'Phone 2168-991r2.

LOST

LOST — CRANK OFF WILLYS-Knight car on Saturday, October 24th; finder phone 2331 or leave at Examiner. 3d-106-3687

LOST—TIRE AND CARRIER AND license No. 226648 Sunday; please leave at Examiner. 3d-107-3714

LOST — BETWEEN GEORGE ST. Church and 245 London, string of pearls; finder please leave at Examiner. 3d-107-3747

LOST — SATURDAY P.M. IN WEST end; 1 Child's Leather Gauntlet and Wrist Watch; reward at 461 Gilmour St., phone 830w. 2d-106-3746

LOST — WILL THE PARTY WHO took tent, camp beds, etc., from Nassau please return same at once and save further trouble. 1d-105-3745

LOST — WILL THE PARTY WHO took the black, white and tan Beagle Bitch from Chemong re turn same and save trouble. Peter Gettas. 6d-110-2904

LOST—AUTO SKID CHAIN; 2ND line Smith; finder please telephone 1902w 3d-107-3706

LOST—OCTOBER 30TH BETWEEN London and Normal School, barrel of fountain pen; finder please leave at Examiner. 3d-106-3685

BARRISTERS AND SOLICITORS

HATTON & REID, BARRISTERS, Solicitors, 397 1-2 George Street. Phone 63. Money to Loan. C. W. Hatton, K. C., J. W. Reid, Successors to A. E. Dixon.

GORDON & O'BRIEN— Barristers Solicitors, Notaries. Money to loan on easy terms. Special attention to Patents and Trade Marks. 'Phone 219. G. N. Gordon, K.C., J. A. O'Brien.

J. R. CORKERY, BARRISTER, SOLicitor, Notary Public. Office Ground Floor, 414 Water St., Peterborough. Five Doors North of Hunter Street. Money to loan at current rates on easy terms.

S. T. MEDD—Barrister, Solicitor, Notary. Office over the Dominion Bank, corner of George and Simcoe streets. Telephone No. 22. Private funds to loan at current rates upon easy terms.

DUMBLE & JOHNSTON—Barristers, Solicitors, etc. Office, over the Toronto Savings and Loan Company, George Street. D. W. Dumble, K.C., W. Johnson.

R. R. HALL—Barrister, Solicitor, etc. Peterboro, Ont. Office, corner of Hunter and Water streets, over the Canadian Bank of Commerce. Trust Funds to loan on easy terms of payment.

JAMES FORDYCE STRICKLAND—Barrister, Solicitor, Notary Public Peterboro. 'Phone 191. Money to loan. 375 Water street.

WILFRID F. HUYCKE, Barrister, Solicitor. Notary Public. 395 Water street. Telephone 239.

PECK, KERR & McELDERRY, Barristers, Solicitors and Notaries, Office, Water street, Peterboro. Money to loan at the lowest current rates of interest. Telephone 1950. E. A. Peck, F. D. Kerr, K.C., V. J. McElderry.

MEDICAL

DR. BUCHANAN, F.R.C.S., Edinburgh M.R.C.S., Eng., L.R.C.P., London, Eye, Ear, Nose and Throat Specialist Hours 9-11 2-4 p.m., and 7-8 p.m. 'Phone 519. Office, corner Water and Murray streets.

DR. C. C. CRAGG—Eye, Ear, Nose and Throat Specialist. Office 295 Charlotte street, formerly occupied by Dr. Neal. Hours—9-11 a.m., 2-4 p.m., 7-8.30 p.m. Telephone: House 980J, Office 2185.

F. T. WEBSTER, Ontario Land Surveyor, Registered Professional Engineer, formerly with Lewis and MacRostie of Ottawa. Phone 2540.

FOR SALE

FOR SALE — BUY WOOD BY THE Cord, $5, $6, $8, $10 and $12 per cord; phone 650; nights, 1222w and 2282F. Purdy Lumber Co. 6d-107-3645

FOR SALE—ONE CREAM WICKER Baby Carriage, artillery wheels, also brown Wicker Stroller; both in good condition; apply 262 McDonnell St. 3d-107-3735

FOR SALE—CALL PURDY LUMBER Co. for good values in wood; phone 650; nights 1922W and 2282F. 6d-107-3646

FOR SALE — A FEW CHOICE breeding stock Pure Bred Leicesters and Oxfords, both sexes; apply Clark Garbutt, Lakefield, R. R. 3. 3d-2,4,6-3697

FOR SALE—GOOD DOUBLE BARrel Shot Gun; apply 390 Smith. 3d-107-3736

FOR SALE — QUANTITY OF CARrots, 75 cents per bag; phone 993 ring 1-1. 3d-107-3725

FOR SALE—CHILD'S WHITE BEAR Cloth Coat and Bonnet, age 1 or 2 years; 253 Stewart St. 1d-105-3719

FOR SALE—LARGE SIZE HOUSE; Quebec heater, used only 1 season, cheap; apply eevnings, 201 Stewart St. 3d-1097-3731

FOR SALE—TABLE LAMP $3; EXtension tables $7 up, Sideboards $7 up, Chest of Drawers $4, Buffets, Dining Chairs, Dressers, Beds, Toilet Sets, Davenport, drop head Singer sewing machine, hall rack, Quebec heaters, parlor tables, rockers, kitchen tables, chairs, music cabinet, tubs, boilers, records, dishes and other articles; apply 59 Aylmer, near Ferry. 3d-107-3718

FOR SALE — LADIES' MUSKRAT Coat as good as new; price reasonable; apply 44 George St., morning and evening, corner George and Perry. 3d-108-3651

FOR SALE—LARGE QUEBEC HEATer in good condition; apply 377 Mark St. 3d-106-3692

FOR SALE — QUEBEC HEATER with grates, cheap, apply 9 Cricket Place. 3d-106-3691

FOR SALE—30-30 SAVAGE; APPLY 575 Stewart St. 3d-107-3702

FOR SALE — MARE AND FIVE months old colt, or will exchange for cattle or pigs; W. A. Bell, R.R. 4, phone 572 ring 2-1, Smith. 3d-107-3695

FOR SALE—30 REMINGTON RIFLE; good as new; half price; phone 2374W. 3d-105-3653

FOR SALE—BROOD SOW — APPLY to 54 Hunter, Castle's Meat Market. 3d-107-3709

FOR SALE—SWEET APPLE CIDER; bring your own containers; Franks Bros., Jackson Park. 6d-30,2,4,5,9,11-2870

FOR SALE — McCLARY PANDORA Stove Range with high warming closet and reservoir; also bed couch; 287 Westcott. 2d-105-3665

FOR SALE — A RADIAM HOME Heater in real good condition; cheap; apply 603 Armour Road. 3d-106-3681

FOR SALE—GAS RANGE CHEAP—apply 169 Perry or phone 892F.

FOR SALE—RE-BUILT TYPEWRITer; case included; in good condition; cheap; phone 1060J. 3d-105-3670

FOR SALE—SWEET APPLE CIDER by 1, 5 and 10 gals. Phone C. J. Hancock, 993 r 2.

FOR SALE — GOLDEN RUSSET Apples, hand picked; reserve your order for these nice winter apples. Sample order delivered, 35c a peck. Phone 2573. 3d-105-3659

FOR SALE—DON'T MISTAKE THE fact; I have the nicest sweet table Turnips (of medium size) you ever tasted; try a bushel, 40 cents delivered; phone 2573. 3d-105-3660

FOR SALE — SET OF HEAVY double harness, solid brass mounting, complete with pipe collars and ponyneck yokes, good as new; apply 492 Parnell St. or phone 2042w. 3d-105-3669

WOOD FOR SALE — HARDWOOD, $6.00, truck load; hardwood edgings $4.00 truck load; Hemlock slabs, $3.50 truck load; Kindling, $2.50 truck load; all wood cut 12 inches. Phone 393, day or night; J. F. Gray. 12d-115-3678

DRY WOOD FOR SALE—SEE OUR wood on Perry St. at Grand Trunk track; 1-2 cord body hardwood, cut, $6.50; 1-2 cord heavy hard slabs, cut, $6.50; 1-2 cord Hemlock Slabs, cut, $4.50; W. J. Fitzgerald, phone 1937 or 1372J evenings. 26d-120-3433

FOR SALE—WOOD—MIXED SLABS at $7 per cord, also mixed body wood, $8 per cord; delivered, phone 5 r 4, Warsaw. Richard Tedford. 12d-105-3397

DRYWOOD FOR SALE — HEAVY Maple Slabs, body hardwood, mixed wood and coke, lowest prices, at Thompson's, corner Rink and Geo. Sts. Phone 2260 or 1026J. 12d-105-3393

FOR SALE OR TO LET — MAPLE Grove Farm; Lot 1, Con. 12, Cavan. Immediate possession, good house, good barn, good water, and ever flowing spring in pasture; ideal for stock or general farming; price reasonable for rent or purchase; for further particulars apply, Review Office, Peterborough. 26d-107-3391

NOTICE

NOTICE — CHIMNEYS AND FURnaces cleaned; storm windows put up. Phone 1523F. 6d-110-3729

FOR SALE

FOR SALE — WORK TEAM, 3500 lbs.; phone 1903J. 3d-107-3733

FOR SALE—4' HARDWOOD, $12.00; 4' Mixed Wood, $8; 4' Hard Slabs, $10; extra for cutting; agent for satin finish Flooring; phone 2647. T. Fredenburg, 248 Murray St. 3d-107-3739

FOR SALE—RANGE STOVE, GOOD as new, Capital Favorite, Findlay Bros., burns wood or coal; will sell cheap apply 531 Roger St. 3d-107-3741

FOR SALE — STORM PORCH IN good condition; apply 490 Dixon St. 3d-107-3742

FOR SALE — UNLOADING DRY Beach and Maple Slabs, also body and mixed hardwood at $1 less on cars; W. H. Baker, phone 675, night 1830m 26d-130-2912

FOR RENT

FOR RENT — MODERN, HEATED Apartments; apply 437 George St. dtf-1868

FOR RENT—HEATED OFFICE ON George street. Apply 437 George street. dtf

FOR RENT—APARTMENT — FOUR room, heated, modern, central; phone 343J. 6d-110-3744

TO RENT — FRONT FURNISHED Bedroom; heated; central; phone 1193. 3d-107-3750

TO LET—SMALL HOUSE; CONVENIences; reduced rent; apply 535 Bolivar. 3d-107-3738

FOR RENT—GOOD WARM SEVEN roomed house, newly decorated, with all conveniences, centrally located, reasonable rent, vacant on Nov. 10; apply 386 Stewart St. 4d-108-3743

TO RENT—NEW HOUSE, 418 DONEgal St., modern; garage; rent reasonable to responsible party; apply Reg. H. Turner. 12d-116-2906

TO LET — APARTMENTS WITH stove, modern, phone 348. 10d-114-3722

TO RENT — LARGE FURNISHED room, heated; 473 Water St., phone 1839w. 3d-107-3724

FOR RENT—BRIGHT FURNISHED rooms in private famyy; use of phone, etc.; breakfast if desired; Central; phone 1708w. 3d-107-3721

FOR RENT—NEW, MODERN HOUSE in west end; rent reasonable to suitable tenants; adults preferred; apply 338 Aylmer. 6d-110-3720

FOR RENT—TWO FINE OFFICES over Payne's Drug Store; apply E. L. Payne. 3d-107-3713

FOR RENT—TWO FURNISHED OR unfurnished rooms; apply 595 George St. 3d-107-3740

TO RENT — 6 ROOMED HOUSE with bath, central, $30; 4 roomed flat, heated, with bath, $20; 5 roomed Apartment, west end, heated $45.00. Apply 345 Rubidge St. 3d-107-3705

FOR RENT—CHEAP—ENTIRE UPper floor in modern bungalow, two large bright rooms and nice square hall, well heated, hardwood floors, clothes presses, etc., also garage. 193 Mark St. 3d-107-3698

TO RENT — SIX ROOMED BRICK House to rent; conveniences; reasonable; apply 295 King St. 3d-107-3698

TO RENT—3 BRIGHT UNFURNISHed rooms, electric light, gas and bath; apply 481 Water. 3d-107-3708

TO RENT — HEATED APARTMENT CHEAP; if occupied, immediately; phone 1153w. 3d-107-3712

TO RENT — NEW FIVE ROOMED apartment, fully equipped, hot water heating system, electric fixtures, gas stove, fire place, blinds, hardwood floors, front and back balcony, residential; corner of Charlotte and Rubidge; phone 751. 6d-110-3707

TO RENT—GOOD CORNER STORE; modern heated apartments; also warm house; apply 451 Water St. 26d-122-3506

TO RENT—HOUSE ON LONDON ST. $20; Phone 1265m. 3d-105-3668

TO RENT—HEATED, NICELY FURnished apartment; suitable for two. Apply 264 Hunter W. 6d-105-3577

TO RENT—WARM 6 ROOM HOUSE; 3 warm rooms, central; 345 Rubidge St. 3d-106-3674

TO RENT—DESIRABLE FIVE ROOM Apartment in best residential section; apply J. H. Seels, 525 Homewood Ave. 3d-106-3673

TO RENT—WARM COMFORTABLE house, nicely decorated; good location; conveniences; garden; reasonable; apply 183 Antrim. 6d-109-3684

FOR RENT — 7 ROOMED HOUSE; Charlotte St., conveniences; newly decorated; phone 2018F. 6d-105-3609

TO RENT—UPPER AND LOWER Apartment and semi-detached house; new; apply 265 Rubidge; phone 1405w. 6d-118-3655

TO RENT—FLAT, 5 ROOMS, CLEAN, good cellar, side entrance; 282 Sherbrooke Place; apply 204 Brock. 3d-105-3663

FOR RENT—STORE — DESIRABLY situated in best business block; possession 1st November; apply 437 George street. dtf-2614

HOUSE TO RENT— 539 DOWNIE street. Apply 437 George street. dtf-1837

TO RENT—ON SEPT. 1, 1925, NO. 374 Water St., apply 437 George St. dtf.-1577

BABY CARRIAGES, ETC.

FOR SALE—BABY STROLLER, KIDdo Koop and small swing; apply 421 Sheridan St. 3d-107-3717

PERSONAL

WILL GENTLEMAN WHO CALLED at 287 Westcott St. call again. We will have piece renewed. 2d-106-3703

AGENTS WANTED

AGENTS WANTED — TRAVELLER for Eastern Ontario, to carry underwear, hosiery and gloves direct from mills to retail trade; only high-class salesman with connection need apply; state age and experience; applications confidential; Box 2872 Examiner. 3d-105-2872

HELP WANTED—Male

WANTED—MAN FOR NIGHT WORK wanted at once; apply at Grand Hotel. 3d-105-3656

SALESMAN FOR LINE OF LITHOgraphed labels, stickers, art calendars, etc. Good sideline. Wright Litho Co., London, Ont. 12d-14-3658

LARGE COMPANY HAS OPENING for young man of good appearance with car; previous selling experience unnecessary; farmer preferred. Good wages; write 203 Barrie Bldg., or phone 428 for appointment. 6d-111-3693

WANTED — EXPERIENCED FARM hand; must be good in woods; apply 457 Parnell, between 6 and 7.15 Wednesday evening. 3d-105-3689

WANTED—ANYONE SELLING—THE big season for selling Personal Christmas Cards is now on. See or write us immediately. Have choice of four kinds of samples. Whole or spare time. Weekly pay. You deal direct with the manufacturer Master Kraft Greeting Card Co., Toronto. Representatives also wanted in small towns. 10d-21,22,26,28,30,2, 4,6,11,13-3442

WANTED—JANITOR ABLE TO RUN a steam boiler; none but an efficient and trustworthy man need apply; Box 2902 Examiner. 3d-107-2902

WANTED

WANTED—FIRST CLASS PRESSER on ladies' garments, one with knowledge of sewing preferred; apply 173 Simcoe. 3d-107-2905

POSITION WANTED—POSITION AS housekeeper; middle age woman, able to take charge; apply 263 Lake St., city. 3d-107-3734

WANTED—YOUNG BUSINESS MAN requires room with board in modern private home; Box 3728 Examiner. 3d-107-3728

WANTED—POOLE'S HISTORY OF Peterborough—wanted, two copies of this book. Advise, by phone or card, with price, F. H. Dobbin, 622 George St., Peterboro. 3d-107-3748

WANTED — A MILK ROUTE, 100 quarts or more. Apply Box 3654 Examiner. 3d-105-3654

WANTED — HARD AND SOFT Maple, Basswood, or Beech Logs, delivered to Railroad Siding; for particulars write, The Glover Basket Company, Burlington, Ont. 12d-2,3,4,5,6,7,16, 17,18,19,20,21-2899

WANTED — STANDING TIMBER; preferably Maple and Birch; cash; H. H. Dinsdale, 191½ Charlotte St. 12d-111-3586

WANTED TO BUY—BRICK HOUSE, centrally located; price about $3000. Box 3700 Examiner. 3d-107-3700

WANTED — RAGS, BONES, OLD stoves, copper, brass, zinc, rubber, auto tires, wood ashes. Will send a man and clean your cellar or ash Stevens, 364 Mark street, or 'phone house, free of charge. Address 2083

POULTRY & EGGS

FOR SALE—NUMBER OF BARRED Rock Pullets; April hatch; apply 14 Grandview Ave. 3d-106-3677

AUTOS FOR SALE

FOR SALE—FORD TOURING BODY and radiator apply Blade's Green House, corner Park and Dublin, phone 508. 3d-105-3667

CAR FOR SALE — LATE MODEL Ford Tudor Coach; almost like new; will sacrifice for $575; would consider terms; phone 515J. 2d-106-3716

CAR FOR SALE—FORD TUDOR SEdan, perfect condition, forced to take first reasonable offer; leaving city Wednesday morning; terms if desired; 39 Conger St., near Queen Alexandra School. 2d-106-3715

CAR FOR SALE—FORD SEDAN—model '21 in first class condition; five good cord tires; $335 cash; Box 3626 Examiner.

HOUSES, REAL ESTATE

FOR SALE—6 ROOMED NEW BUNgalow, all conveniences, fireplace; hardwood floors; central; phone 2595w. 6d-106-3630

MODERN HOUSE FOR SALE — IN good residential district; seven rooms and winter kitchen; low taxes; a snap for quick sale; Geo. McCartney, 474 Roger St., phone 1641w. 6d-110-3701

FOR SALE OR RENT—AT ONCE—6 roomed warm house on Stewart St. Apply 473 Bolivar. Phone 1095m. 3d-105-3664

FOR SALE—100 ACRE FARM, LOT 3, Con. 8, North Monaghan, good buildings, good wells and creek running through farm, first class for stock raising and general farming; apply W. L. Moncrief, phone 54 Omemee or on premises. 6d-26,28,31,2,4,7-3547

PROSPECTS BRIGHT FOR FAMILY QUOTA

Those Who Spent Past Season in West, Approve Treatment.

WINNIPEG, Man., Oct. 31—Prospects of the 3,000 family scheme for next year are exceedingly bright and Canada should have no difficulty in securing the proposed quota of 1,200 families in 1926, according to Major R. W. Gyles, liason officer of the department of immigration and colonization, who has charge of the scheme as far as Western Canada is concerned.

"If the number per family averages the same as during the past season and we obtain 1,200, it will mean the settlement throughout Canada in 1926 of 6,000 to 7,000 Britishers on farm lands," Major Gyles said.

Up to the present time, he declared that between 200 and 300 families had been approved for next season. This was particularly gratifying considering that the 1926 quota will not sail for Canada for another six months.

Major Gyles stated that 365 families had been located during 1925 in the West out of the 600 families which had come to Canada under the scheme. Manitoba had taken 75, Saskatchewan 90, Alberta 135 and British Columbia 65, he said.

"I think," Major Gyles, continued, that as a whole the scheme has proved most satisfactory. The majority of the families have during the past summer, written letters home to their near relatives and friends expressing high appreciation of the manner in which they had been treated. In most cases the letters state they have received more than they anticipated. A large number of letters too have been received by the department direct. These letters to my mind are the best boost the 3000 family scheme could receive. It speaks for itself and will have a material effect in securing families for next year"

LIVING A LA MODE.

Hotel Conveniences Offered By Newest Apartment Houses.

NEW YORK, N.Y., Nov. 2.—(By Canadian Press).—Every hotel advantage if desired is offered by some of the new apartment houses here. They rent, in a desirable location from $125 a month for a bachelor apartment to $500 for seven rooms. Servants can be obtained in one such apartment at a nominal hourly rate. Refrigerators are operated from a central cold-storage plant in the kitchen an incinerator receiver takes care of all garbage, so that there is never any waste in sight. Small or large, each living room has a sun-bay. Cork which looks like oak-tiling and takes as fine a polish as hardwood, is used for the floors.

HUNTER'S PREPARE FOR SEASON CHASE

Many Licenses Issued and Gunmen Start Trek Northward.

Windows of hardware and sporting goods shops are featuring equipment for the chase, and in the early dawn of the last few days hunting parties have been seen heading for the northern lakes.

The duck season was summarily halted when the recent cold snap placed a scum of ice over the water, but the hunters of bigger game are hopeful of a good season's sport.

Chris. Graham says that a number have obtained licenses from him, among them the Jopling boys. They have gone to await the fifth of the month, when the season officially opens.

At White's store licenses have been issued to C. W. Young, William Thompson, J. E. A. Fitzgerald and J. A. Bertram.

A Cavan farmer has complained about the proclivities of certain hunters in digging up foxes indiscriminately over his estate. He declares that it prevents the dogs from getting their legitimate exercise, and also that the fun is not as good as when the fox is killed on the run.

LIVESTOCK FOR SALE

FOR SALE—5 PIGS, 8 WEEKS OLD; apply H. Manley, opposite Curtis brick yard. 3d-105-3661

FOR SALE—GOOD DRIVING HORSE guaranteed sound; will work double; H. McConkey, R. R. 3, Lakefield. 3d-105-3657

RUSH CEREAL RUST RESEARCH BUILDING

Last Session of Commons Voted $50,000 For Development—Study Rust.

WINNIPEG, Man., Oct. 31. — (Canadian Press.) — Construction work on the new federal laboratory to be established in Winnipeg for cereal rust research, will be rushed with a view to completing the undertaking before Christmas. It is understood that the federal department of agriculture, has urged acceleration of construction operations in order that rust specimens from the 1925 crop may be analysed.

During the last session of the house of Commons an appropriation of $50,000 voted toward the establishment of the laboratory. Of this sum, it is estimated that $30,000 will be devoted to the erection of the laboratory and greenhouses, and $20,000 toward staffing and equipment. Provision will be made for further necessary appropriations until the objective—authentic information of the many species of wheat rust—has been attained.

In the interval, research work is being carried out in a modified degree, in the universities of Manitoba, Alberta and Saskatchewan, and at the central experimental station, Ottawa.

Two factors entered into the decision to establish the laboratory at Winnipeg, rather than at some more central point in the wheat producing area of the west. It was desired to enlist the assistance of scientists in Manitoba and other Northwestern states in the work. These men have been devoting their attention for some years, to the problem of cereal rust. The secondary factor has been that Manitoba, up to the present time, has been confronted with the rust problem in a greater degree than the other Prairie provinces. This condition is attributed to the invasion of rust from the south.

CHARLES PEAKER HEADS TEACHERS

Conservatory of Music Association Holds Annual Meeting and Luncheon.

The Teachers' Association of the Conservatory of Music held their first luncheon of the season on Thursday at the Conservatory. About 16 of the teachers sat down to tables prettily decorated in Hallowe'en style. The annual meeting was held afterward and reports were read from last year. The retiring president, Miss Palmer, gave a very nice talk on music and what is expected of the music teacher. Officers for the year were appointed as follows: President, Charles Peaker; Secretary, Miss O. Fowler; Treasurer, Miss M. Harstone; Social Convenors — Misses C. Edwards, E. Webber and F. Saunders. Before the meeting closed it was unanimously decided to continue as last year in having the luncheon and meeting the last Thursday of every month.

They Can't Kill Fenn In Automobile Accidents

HAMILTON, November 2. — Canadian Press. — David Fenn, figured in two accidents inside a few minutes on Saturday. He was knocked from his bicycle by an automobile driven by Wm. F. Condy and was picked up in an unconscious condition.

The injured man was rushed to the general hospital, and while on his way the driver of the car conveying him crashed into a street car. Fenn's condition is satisfactory.

APARTMENT!

To Let; Central.

Conveniences—Low Rent. Also Store and Garage to let.

A. LOW & CO.
255 Bethune Street
Phone 607 N. and Hol. 1027

Telephone 790 When You Want Your
Piano Or Organ Tuned.
Player Pianos a Specialty
All Work Guaranteed
W. H. CUNNINGHAM
560 Weller Street

SUDDEN DEATH OF COLLEGE PROFESSOR

Prof. James Maver, of Toronto, Died Suddenly in Glasgow.

TORONTO, Nov. 2 (Canadian Press)—Word was received in Toronto yesterday of the death of Professor James Maver, Ph.D., of Toronto, for many years head of the Department of Political Economy, University of Toronto, which occurred in Glasgow, Scotland, on Saturday. The deceased, who was then apparently in good health, left Toronto on October 10th to visit his sisters and brother in Glasgow. Earlier in the year he had complained of heart trouble but had apparently recovered, but it is presumed he had a recurrence of that malady as his death came suddenly.

Prof. Maver is survived by his wife, two sons, Prof. J. W. Maver, of Toronto University; Wilfred, of Cleveland, Ohio, and one daughter, Mrs. Rev. F. J. Moore of this city.

WITCHES, SPOOKS AND GOBLINS

(Continued from Page 1).

broken and a tub hurled at the front door of the dwelling. Some one in passing 929 Water Street threw an apple which hit a young lady in the mouth, causing it to swell painfully. The shutters were removed from a house on Gilmour Street.

There is no doubt but that through the day citizens will discover various little knick-knacks which never belonged to them while others will spend the next few days in idle conjecture as to where a favorite flower pot, choice bit of fence, or favorite cat could have gone.

Steeped in Tradition.

of A.D. 1925 devastated her marcelle day dates back to the dark centuries and steeped in their traditions the mystic revelries still hold and fascinate. When the shingled Miss of A.. 1925 devastated her marcelle and ruined her make-up over a tub full of apples, she joined the company of brave and charming ladies who have ducked their stately heads ever since the days of Mary Stuart and before. When at the shivering strokes of midnight, she muttered some ancient abracadabra and hurled a wriggling strip of apple peeling over her head she became a sister in faith with that first eager eyed maiden who stood before the Druid fathers, under a venerable oak, and breathed a prayer that the gods might be good and send to her the brawniest of the tribe.

Although the feast of All Hallows on Nove.. ber 1 is a strictly religious ceremony, the practices of Hallowe'en long antedate Christianity. The Druids, according to legend, held their autumn festival and ceremony of thanksgiving to the Sun god at this time of year; bon-fires burned on every hilltop, and it was believed that on the eve of the festival, Saman, lord of death, summoned the souls of the wicked for an early conference. Later the Romans left their mark on the usual celebration by adding some customs from their own harvest home, in which nuts and apples representing the winter's food supply played a significant part.

There is no thought of historical reference in the minds of today's youth as they perform the role of modern ghosts, fluttering about the lanes and street corners ringing doorbells and hanging personal property in places which the average human could see, but never hope to attain.

$300 TO CHRISTMAS

ANYONE CAN EARN THIS AND more selling our Personal Christmas Cards. Best time now. Spare or full time. Samples free. Selling experience unnecessary. You deal direct with the manufacturer. We pay weekly. Master Kraft Greeting Card Co., Toronto. Representatives also wanted in small towns. 11d-22, 24, 27, 29, 31, 3, 5, 7, 10, 12, 14-

FOR SALE.

$2,600.00 will buy a brick cottage, rooms, all improvements, large lot, with garage; good terms; immediate possession; this property is centrally located.

$2,300.00 will buy a brick house, p... ly modern, 7 rooms, large lot, situated in the south end, owner will exchange for a small farm or p... lot.

Splendid brick house, barn, and ot... outbuildings, with 3 acres of first class garden land, situated at... ½ mile from City; owner will exchange for a farm; price reasonable.

$4,800.00 will buy a fine brick ho... situated in the west end; house modern; large lot; owner will exchange for a property in north end.

$3,600.00 will buy a very comfortable brick house, with two extra lots; house is modern and contains 7 rooms; situated in south end; owner would exchange for a smaller property or will sell and give good terms.

$5,800.00 will buy a new brick ho... all improvements, hardwood floors, large lot; situated in the south end; owner will sell and give easy terms.

For particulars and inspection,

J. T. O'CONNELL & CO.
136 Hunter St. W., Peterborough
House phone 1359. Office phone
A. Mills, agent, phone 1493w.

RAILWAY TIME-TABLES

CANADIAN NATIONAL RAILWAYS

Canadian National Railway Time Table corrected to date. All trains daily except Sunday.

No. 91—7.10 a.m. for Lindsay and Toronto.

No 96—8.10 a.m. for Port Hope, Toronto, Hamilton, Montreal, Quebec Halifax and Portland, Me.

No. 93—8.20 a.m. for Lindsay, Orillia, Midland, North Bay and Toronto.

No. 371—8.30 a.m. for Lakefield.

No. 98.—8.35 a.m. for Hastings, Campbellford, Stirling, Belleville and points on the main line east

No. 92—12 noon for Lindsay, Port Hope, Ottawa, Toronto, Buffalo, Philadelphia, New York, and main connection with the International Limited for London, Detroit, Chicago also makes connection with "National" for Winnipeg, Edmonton and Vancouver.

No. 373—12.05 p.m. for Lakefield.

No. 100—12.15 p.m. for Hastings, Campbellford, Belleville and Ottawa.

No. 95—5.24 p.m. for Lindsay, Orillia, Midland, North Bay and Toronto.

No. 99—8.19 p.m. for Lindsay, Saturday night only.

No. 94—9.10 p.m. for Port Hope, Montreal, Quebec, Halifax, Boston Portland, Me. Carries through sleeper for Montreal.

CANADIAN PACIFIC RAILWAY
(Corrected to date.)

GOING EAST—

11.57 a.m.—Norwood, Havelock, Barlaw, Tweed, Perth, Smith's Falls, Kingston, Ottawa, Montreal and intermediate points daily. On Sunday this train proceeds east as far as Havelock.

8.20 p.m.—Indian River Norwood, Havelock and Tweed. Daily except Sunday.

11.55 p.m.—Havelock Tweed, Kingston, Perth, Smith's Falls, Montreal, St. John, Boston and New York. Daily except Saturday.

1.50 a.m.—Havelock, Tweed, Kingston, Perth, Smith's Falls, Ottawa.

GOING WEST—

4.55 a.m.—Myrtle, Toronto, Guelph, Goderich, Hamilton, Galt, Woodstock, St. Thomas, London, Chatham, Detroit, Chicago and New York. Daily.

6.00 a.m.—Toronto (Yonge street) Owen Sound, Teeswater and intermediate points. Daily except Sunday.

7.35 a.m.—Toronto, Hamilton, Brantford, Buffalo, Rochester, Boston New York. Galt, Woodstock, London, Chatham, Detroit and intermediate points between Peterboro and Toronto. Daily except Sunday.

9.35 a.m.—Bethany, Lindsay, Orillia, Port McNichol and intermediate points. Daily except Sunday.

3.35 p.m.—Toronto, Hamilton, Brantford, Buffalo, New York, Galt, Woodstock, London, Windsor, Detroit, Chicago and intermediate points between Peterboro and Toronto. Daily.

6.50 p.m.—Lindsay, Toronto and intermediate points. Daily except Sunday.

CHINA PAINTING
Mrs. Langley McCarthy Teaches Biscoffs' New and Beautiful Work in CHINA PAINTING

Advertise in The Examiner

DAVIS-THOMPSON COMPANY, LTD.

Insurance and General Agency

433 GEORGE ST. PHONE 4

HILL, WEDDELL & HILLS

General Insurance Agency
ESTABLISHED 1883
Phone 14 124 Hunter Street West

4% INTEREST, compounded Half-Yearly, Paid on Deposits

One Dollar opens an account. Special facilities afforded Depositors for the convenient transaction of their business, and accounts are subject to cheque withdrawal.

For Sums of $100 and upwards this Company's Debentures are issued in terms of one to five years, bearing special rates of interest, depending upon the term of investment.

TORONTO SAVINGS AND LOAN CO.
435-437 George Street
Peterborough

"BRINGING UP FATHER"

Geo. McManus

VEGOL

What Is It?

Something New!

Veg. 1

OFFICERS ELECTED BY PEOPLE'S LEAGUE

Losing Side Had to Provide Annual Banquet This Year.

PETHERICK'S CORNERS, Oct. 31—The Zion People's League ended a very successful year on Wednesday evening last when the meeting took the form of a social evening at which the losing colour had to banquet the other three. The "Reds" were the losing colour and had to banquet the Whites, Khakis and Blues.

The meeting was held at the home of the president, Mr. Fred Barnum. A most enjoyable eevning was spent in games, songs, contests, etc.

The Secretary's report showed a total attendance of 1674 for the year having held 31 meetings with an average attendance of 54 each meeting. The showing of the largest attendance of colours was as follows: Whites, Khakis, Blues and Reds.

The Treasurer's report was as follows: Missionary collections, $10.29; Amount paid to missions, $6.44; balance on hand, $3.85; Social collections, $13.40; Expenditures, $7.70; Balance on hand, $5.70. Total amount in treasury, $9.55.

The election of officrs for the coming year was as follows: President, Mr. Fred Barnum; 1st vice president, (Devotional department), Mr. Thomas Fry; 2nd vice president, (Missionary department), Miss Hazel Brown; 3rd vice president (Citizenship department), Mr. Lindsay Anderson; 4th vice president (Social department), Miss Jennie Fry; 5th vice president (Junior department), Mr. Everett Fairman; Secretary, Mrs. Harry Barnum; Treasurer, Mr. Clarence Barnum; Organist, Miss Freda Petherick; Assistants, Miss Cora Irwin and Mrs. Fred Barnum.

The next meeting will be held on Wednesday evening, Nov. 4th, and will be in charge of the devotional department; the colours will also be chosen that evening. A cordial invitation is extended to all.

During the past week Mrs. J. Kinnaird has given some excellent addresses in Sentinel hall on her experiences in Ireland. Mr. Kinnaird is a very brilliant speaker and was accompanied by Mr. Kinnaird who gave many musical numbers on the banjo and the chimes.

Mr. Roy Fry left some time ago for his home in Campbellford where he is taking a business course. The community joins in wishing him every success.

The pupils of S. S. No. 2 organized a "Progress Club" on Wednesday afternoon with the intention of giving a literary programme every fortnight. The officers were as follows: Honorary President, Mr. Everett Fairman; President, Gerald Barnum; Vice President, Gladys Mackenzie; 1st vice president, Gerald Petherick; Secretary, Gladys Mackenzie.

WEDDING BELLS

NICHOLS—BRADLEY.

COBOURG, Nov. 2.—The marriage took place very quietly at Brighton on Wednesday, October 28th of Miss Ethel Bradley, formerly night supervisor at the Cobourg General Hospital, and Mr. J. A. Nichols of Roseneath. Rev. J. S. Ivison Wilson, B.D., conducted the ceremony. The bride was attended by Miss A. B. Brooks of Cobourg and Mr. O. A. Nichols, cousin of the groom, Roseneath, was the best man. Mr. and Mrs. Nichols left for Smith Falls and other points before going to Roseneath to take up residence.

COLLAMORE—ROWE.

COBOURG, Nov. 2.—A marriage in which very many throughout Ontario are interested, especially the tourist guests, who come annually to Cobourg was solemnized on Saturday, October 24, at Shadyside Presbyterian church, Pittsburgh, Pa., when Miss Dorothy Huston Rowe, daughter of the late Wallace H. Rowe of Pittsburgh and "Collesmore Hall," Cobourg, and of Mrs. Rowe Morewood Ave., Pittsburgh, was married to Mr. Harry Bacon Collamore of Hartford, Conn. Rev. Hugh Thompson Kerr conducted the ceremony, the church being beautiful with chrysanthemums and Autum bloom for the happy event. The bride wore a beautiful gown of white crepe satin with lovely rosepoint lace, and long court train. Her flowers were lilies of the valley and orchids. Mrs. Robert Duggan, Toronto, in a gown of yellow crepe satin was matron of honor, and in the bevy of pretty bridesmaids, who preceded her to the altar, were the bride's sisters Miss Mary Louise Rowe and Miss Eleanor Huston Rowe. Mrs. Rowe received for her daughter and the bridal party at her residence Mr. and Mrs. Collamore leaving later for an extended trip before going to Hartford, Conn. to take up residence.

CAMPBELLFORD NEWS

CAMPBELLFORD, Nov. 2. — John L. Hay has returned from Toronto, where he was called on account of an accident to his son, Gerald, who is in a hospital in that city. The young man fell under a train while returning from the western harvest fields a few weeks ago, and it was necessary to amputate one of his legs. He is still in a serious condition and his father says that another amputation will be required.

Came Here To Vote.

Rev. C. F. McIntosh, associate pastor of St. John's United Church, who is working among the young people's church societies throughout the province, came to town Thursday to record his vote. While here he was the gest of Dr. and Mrs. A. Haig.

BONAR LAW

BONAR LAW, Nov. 12.—Mr. and Mrs. Walter Mathews and son, Herbert Arthur, of Hamilton, Ont., are guests of Henry Mathews this week.

There was a good attendance at the Women's Institute on Wednesday at the home of Mrs. Archie Haslett although the weather was almost unbearable.

Miss Gracie Stiles is quite ill at present and we all hope for a speedy recovery.

Mrs. Fred Barnum and Mrs. Clarence Ode, also Miss Emma Meiklejohn were guests of their sister, Mrs. John S. McKeown on Thursday.

Miss Mabel Burkitt had the misfortune of falling on the stove and breaking her arm.

A few from this district attended the masquerade party at Mr. Albert Spencer's home on Friday night.

Mr. Walter Mathews and Mr. Simon Mathews left on Saturday for Hamilton, Ont.

Mr. Anson Grant and Mr. Clarence Wellman attended the masquerade party at Springbrook on Friday night and report an excellent time.

NEWS OF WARSAW.

WARSAW, Nov. 2.—Before ten o'clock Thursday morning, Roland Hamblin had shot a bear and a fox.

Men are bringing cattle home. Many of them are in good condition. The rains kept the pastures good.

Quite a lot of potatoes are still in the ground and most of the turnips and mangolds. Most of these latter are topped. People hope that the deep snow will keep them from being injured, and that there may stil be weather to get them up.

Wednesday's snow has made the work of moving threshers very difficult and slow, and there is still quite a lot of threshing to do.

Very few people have their Fall plowing finished.

If winter sets in now it will mean a lot of feeding. It is over twenty years, anyway, since all stock had to be housed and fed so early. There is generally plenty of straw and majority seem to have lots of good hay, but many corn crops were poor, and if the roots cannot be harvested the feeding problem will be difficult.

David Miller has brought home the thoroughbred Oxford sheep which he bought from J. M. Fisher of Woodville. He had taken the first class prizes at all fairs where shown, and was the champion at Peterboro.

The first woman to appear in practice before the Supreme Court of the United States was the late Marilla M. Ricker, the famous woman lawyer of Dover, N. H., of whom Robert Ingersoll said that had she been a man she would have become chief justice of the United States.

Indispensable

As a safe, soothing and healing dressing for cuts, scalds, burns, roughened, dry and chapped skin and for all common skin troubles, "Vaseline" Petroleum Jelly has been indispensable to medical men and mothers for over half a century. Keep a jar or a tube handy.

CHESEBROUGH MFG. COMPANY (Consolidated)
1880 Chabot Ave., Montreal

Vaseline

TRADE MARK
PETROLEUM JELLY

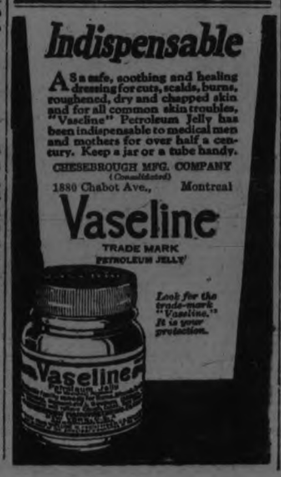

Look for the trade-mark "Vaseline." It is your protection.

PRODUCTION OF CHEESE KEPT UP

Drop of Only Seven Boxes in the Past Six Weeks.

GOOD PRICE PAID.

CAMPBELLFORD, Nov. 2—There were 393 boxes of cheese graded and shipped from the Campbellford station Saturday. In addition to these about 100 boxes were shipped to be graded elsewhere. The price was 23 1-16 cents, exactly what it was a week ago. The total amount of money paid for cheese was over $10,305, a remarkable record considering the lateness of the season. The number of boxes graded was only seven less than the number shipped six weeks ago.

Returns to Canada

Charles Stephens, a former resident of the Burnbrae district, but who has been living in Minneapolis for a number of years has returned to Canada and has leased from T. J. Horkins, the store on Bridge street formerly occupied by Russell and Meiklejohn. Mr Horkins, found a tenant for the premises by inserting a liner in The Examiner.

Home Cooking Sale

The members of the Bernersyde Chapter, Junior branch of the I.O. D.E., held a successful sale of home cooking on Saturday afternoon. A dainty tea was served in the evening and this was well patronized. The receipts for the afternoon were satisfactory.

News Notes

Rev. R. Konkle of Toronto preached in St. Andrew's Presbyterian Church on Sunday, the pastor, Rev. James Grier, being at Centreville conducting anniversary services. Mr. Konkle has been on duty as a missionary among the lepers of the far East and will give an illustrated address in the Parish Hall tonight on the interdenominational work being done there.

Mrs. Terrence McLean disposed of her household effects by auction on Saturday afternoon and will remove to Peterboro where her son has secured a position.

The young people of St. Andrew's Presbyterian Church have organized a Christian Endeavor Society. Officers will be elected and a constitution adopted at a meeting tonight.

WARSAW NEWS

WARSAW, Nov. 2.—Mr. A. F. Choate was in Toronto for the first of the week.

Rev. H. B. Herriagton is showing lantern slide pictures of India at the different charges the evenings of this week.

Mrs. James Tighe has returned from the hospital.

Mrs. Charles Foster spent a few days in Raeboro.

Mr. Wallace Anderson attend Mr. Ward's funeral on Monday afternoon.

Harold Darling got his cutter out on Wednesday evening. Mrs. Darling's brother, in Burleigh, who has been very ill, is on the mend.

On Armistice Day the schoolchildren will, unless weather is unfavorable, be paraded to the monument, and the exercises there will be a little more extended than last year.

Ladies' Aid Activities.

The Presbyterian Ladies Aid, announced for Thursday of this week, has been postponed until November 3.

The United Church Ladies' Aid met Thursday afternoon with a good attendance. Bills for fowl supper and other aid work, were presented and paid. The November meeting will take the form of a "sociable." The Aid officers will be hostesses, each member should bring a friend, and all bring their Christmas handwork.

OBITUARY.

GEORGE RUTHERFORD

(Contributed)

CAMPBELLFORD, Nov. 2—The funeral of the late George Rutherford was held on Monday of last week from his late residence on the 11th concession of Rawdon to the Rylstone cemetery where services were conducted by Rev. Hugh Shaw of Menie, assisted by Rev. D. A. McKenzie of Burnbrae, fromer pastor of the Rylstone Church.

The late Mr. Rutherford, shortly before his death had requested that the hymn, "The Lord Is My Shepherd," which had been his lifelong favorite, be sung at his funeral as well as other old hymns that had been in his daily thoughts through life.

The pallbearers were Henry and Alfred Hay of Campbellford, Isaac Lain of Bonar Law, Chester Meiklejohn of Rawdon, Alex Green and Frank Anderson of Bonar Law, all old friends and neighbors of the deceased, who had been requested by him to act in that capacity at his funeral on account of a dream he had had some time ago.

The late Mr. Rutherford was one of the pioneers of Rawdon Township having cleared the land and built the fine home where he resided and which is a monument to his active and energetic life as a very progressive farmer.

Besides his wife he is survived by three children, Garnet of Havelock, and the twins, Mrs (Dr.) H. T. Scott and Fred M. Rutherford of Bonar Law, the well known Ayrshire breeder There are also six grandchildren.

The deceased was noted for his cheerful and humorous disposition, always meeting his friends with a joke even during his illness which lasted over three years. He was a devoted father and never wearied of praising the efforts and achievements of his family. He will be sadly missed, not only by the members of his own home circle but by the people in the community in which he spent his entire life.

The large attendance at his funeral testified to the high esteem in which the deceased had been held.

MRS. JEFFREY WIDDIS.

MILLBROOK, Nov. 2.—The funeral of the late Mrs. Jeffrey Widdis, who passed away following some months of ill-health on Wednesday, October 28, took place from the family residence, King Street, on Friday, at 2.30 p.m., a large number of friends and neighbors gathering for the service, which was in charge of her pastor, Rev. F. H. Howard.

Deceased, whose maiden name was Helen Wilcox, was born in Millbrook sixty-five years ago. After her marriage to the late Jeffrey Widdis, their home was on a farm in Monaghan, and they later lived in various parts of Durham County, residing on the William Pendrie farm east of the village for some years, previous to removing to Millbrook, where they were living when Mr. Widdis' death took place, nine years ago.

Of their family of ten children, five boys and five girls, three sons predeceased their mother, the surviving members of the family being two sons, James, of Lewvan, Sask., Walter of Cavan, and three daughters: Edith (Mrs. George Johnston) of Lancer, Sask.; Bertha (Mrs. Jeffrey Powell) of Glamorgan, Jennie (Mrs. Ernest Powell) of Elizabethville, Margaret (Mrs. H. Trew) of Cavanville, and Miss Mary of Cavan. One brother, Mr. Charles Wilcox, and one sister, Mrs. Maitland, reside at Long Branch, Cal.; two other sisters, Mrs. Brindle and Mrs. R. Bonner, live in Manitoba, and the remaining sister, who was Miss Minnie Wilcox, lives in British Columbia. There are twenty-one grandchildren.

Among the beautiful floral tributes which covered the casket was a wreath from the Boneka Bible Class of the United Church, to which Miss Mary Widdis belongs.

Six of the immediate neighbors of the deceased acted as pall-bearers: Messrs. W. Pendrie, A. Payne, W. Mullen, E. Thorndyke, I. E. Needham and G. Howson.

Interment was in Gardiner's Cemetery.

J. C. CLEUGH.

BURNBRAE, Nov. 2.—There was laid to rest at Burnbrae cemetery on Sunday afternoon one of the pioneers of East Seymour, the late J. C. Cleugh. The deceased was in his ninety-sixth year and had continued in good health until a few months ago, when illness set in, finally resulting in his death on Thursday last.

For the major part of his life Mr. Cleugh resided on the farm on the town line now owned by Mr. Geo. Dunk. He settled there when coming to this country from Scotland with his parents and here his large family was raised and Mr. Cleugh himself carried on as one of the leading farmers of the district until age forced him to give over active work and he moved to Campbellford. Some years ago Mr. Cleugh went to Hamilton to live with his daughter, Mrs. Brown, and has resided there since.

The funeral on Sunday was held from Watson's undertaking parlors, Campbellford, and service was held in Burnbrae church, Rev. D. A. McKenzie conducting the service. His text was Romans, 6:23, "The wages of sin is death, but the gift of God is eternal life." Mrs. Chas. Milne and Mrs. G. W. Taylor contributed a splendid duet.

Three sons and three daughters remain to mourn the loss of a loving father. They are Henry and Edward in the west, Robert C., Seymour East, Mrs. Brown, Hamilton, Mrs. Collins, Toronto and Mrs. Fair, Kingston.

Here is the Proof

That Dr. Chase's Ointment does positively relieve the most severe cases of piles.

While Dr. Chase's Ointment is recognized everywhere as the standard treatment for piles you may be interested in this letter which describes one particular case. There are thousands of similar cases.

Mrs. Wm. Hughes, Appin, Ont. writes:—"Dr. Chase's Ointment cannot be equalled. I used it for protruding piles of the worst kind. When the Doctor said an operation was the only hope, I began to prepare for one, when I remembered reading about Dr. Chase's Ointment. I resolved to try it, and after using two boxes I had no trace of the piles. It was the greatest relief I ever got, and I only hope other sufferers who read this letter will lose no time in purchasing a box, and see for themselves the miracles it works. It will be the best investment they ever put their money into."

MISSIONARY VISITS MILLBROOK CHURCH

Speaks in Interest of $4,000,000 Maintenance and Extension Fund.

MILLBROOK, Nov. 2.—Rev. Dr. Noyes of Toronto addressed a gathering in the United Church recently, fowl suppers and other attractions in the neighborhood, combined with muddy roads, lessening the attendance, but not the interest in the occasion.

Dr. Noyes, for the past five years, has been in charge of the Chinese work in the Dominion, and was for seventeen years a missionary in China, being taken to that country when only one year old, and remaining there until in his twenty-seventh year. Later he returned as a mission worker.

But it was not of his experiences either as an overseas or a home missionary that Dr. Noyes spoke when here, but in the interests of the $4,000,000 maintenance and extension fund which is being launched this month by the United Church.

Allotments of this fund have been made to each conference, the largest amount, $93,000, being given the Bay of Quinte Conference to raise. For convenience of handling the sixty circuits have been divided into groups, and the Rev. F. H. Howard has been appointed chairman for the six circuits: Millbrook, Fraserville, Cavanville, Bethany, Pontypool and Janetville, which comprise the local group.

It was hoped that every circuit would have been represented to hear Dr. Noyes' address, and gain information during the round table conference, led by Rev. H. W. Foley, of Fraserville, at its close, but not all were able to accept the invitation to be present.

"Task, burden, duty, are words I do not like," Dr. Noyes said. "I prefer to use instead, opportunity, privilege, service, with the thought that we are fellow-workers with our Lord and Saviour Jesus Christ."

"There is still something to do to make Canada entirely Christian, and we may share in maintaining religious services in many communities in the West which are either not served at all at present, or kept open only during the summer months. Over $2,000,000 of the amount proposed to be raised will be used for mission work at home and abroad."

"What will it mean to have the whole United Church praying intelligently in detail for the advancement of the Kingdom, their money gifts consecrated because looked upon as a real part of worship and service?"

"The United Church must come across: if she falls down this first years it will have a disastrous effect upon the future years. Our leaders are not dictatorial, but they wish to present the matter in such a way that our people will be glad to give, 'not from the top of their purses, but from the bottom of their hearts.' No man wishes to be conscious for another, but let each ask himself the question, What is my share of this great undertaking?"

In this general budget fund, Dr. Noyes explained, it is proposed to cover everything the United Church is going to ask for during the year. it will practically be only a maintenance fund as it admits of but a very small margin for extension purposes.

Educational leaflets will be given out each Sunday in the various churches, explaining the need, and the every person canvass will take place in the week November 22 to 29. Each congregation will arrange its own way of raising the amount allotted to it, the year closing in April, 1926, and any amounts already paid in, such as the Rally Day offering, counting in the total for which the church is responsible.

"FLAPPER" COMMENT.

Camp Fire Girl's Protest Won Editorial Approval From Gazette.

MONTREAL, Que., Nov. 3. — (By Canadian Press). The Gazette has a editorial on the Camp-Fire Girls who have protested against the word "flapper." It agrees that they are right in objecting: "It is not good English, it might very well suit a crazy door, a groaning shutter, a motor car hood off the hooks, or a wet flag smacking hard up against a rain-soaked pole. But the fair sex? Never. The thing is unthinkable. It is an outrage upon our native tongue, of which the damosals have usually the larger share. The up-to-date girl is modern. That sounds better. She has ambition, independence, a way of her own, and is gifted with robust common-sense. She can go one better than Grandma and not hurt anybody. And then again nobody has the least cause to cavil about the way in which she can and will doff all the streamers and roll the delicious crust of some home made apple pie. At fashions she is dapper. At household affairs she comes pretty night being a perfect capper. And there you are."

RAILWAY MAN HAS RETIRED FROM WORK

James Coleman Honored By Fellow Executives of National Lines.

"As a mark of their tribute and esteem to a railroad man of long standing and to a business associate, more than 50 officials of the Canadian National Railways tendered a luncheon Tuesday to James Coleman, General Superintendent of Car Equipment for the Central Region, upon his retirement from active railroad work after 52 years of service. A pleasing feature of the event was the presentation to Mr. Coleman of a purse of gold and a fully equipped travelling bag.

'J. C. Garden, General Superintendent of Motive Power, presided over the meeting. The presentation to Mr. Coleman was made by C. R. Moore, General Superintendent of Transportation, while, on behalf of the Operating Department, A. E. Warren, General Manager of the Central Region, said farewell to Mr. Coleman. Some idea of the popularity of Mr. Coleman was given by L. L. Grabill, General Baggage Agent.

"Mr. Coleman is probably one of the best-known officials in railway service in Canada and the United States. He started work with the Grand Trunk as a Car Department apprentice in 1873, and in January, 1908, became Superintendent, Car Department, Grand Trunk, Montreal. On March 1, 1923, he was appointed General Superintendent, Car Equipment, of the Central Region, with headquarters at Toronto. —Toronto Globe.

Mr. Coleman is the father of Mrs. M. E. Shaver, 780 Water Street, Peterboro.

TAYLOR STATTEN TO ADDRESS CITY BOYS

Parliament Nominees Will Open Active Campaign For Teen Age.

The Boys' Work Board is bringing Mr. Taylor Statten to the city to speak in Trinity Reid Street Hall Tuesday, November 10, at 8 p.m. All young men and 'teen-aged boys are especially invited.

At this meeting the boys who are nominated to run for Parliament will open their campaign.

It is hoped that all 'teen-aged boys and young men will avail themselves of this opportunity of hearing this well-known figure in boys' work.

KILLED IN ACCIDENT.

Motor Cyclist Thrown Seventy-five Feet Against Tree.

MONTREAL, Nov. 2.—(Canadian Press).—Striking a tree after he had been thrown from the motor cycle that he was testing, and that was ditched, Adolph Wohflander, 24, of Huntingdon, Que., was instantly killed on Saturday. Wohflander was thrown seventy-five feet and struck a tree on the edge of the roadway almost head on.

The impact was so severe that the tree was felled.

WOMAN HELD UP STORE.

PORTLAND, Ore., Nov. 2 — (Canadian Press).—A lone woman Saturday held up two employees of the Roberts Brothers' department store in front of the United States National Bank and escaped with $4,600, mostly in silver, which had been drawn from the bank for the weekly pay-roll.

BOTTLE MESSAGE TELLS TRAGEDY

Ship Reported Lost in Atlantic Gales of a Week Ago.

QUEBEC, Nov. 2—"Lost in storm, written by one of the ship wrecked crew of the S. S. Alphrad, Holland. Please be kind enough to forward this to safe keeping. Happened, Oct. 25, 1925. Written by Ye Teolsan. Adieu."

The above message, countersigned by "Captain Banderweeveen" was found in a bottle in the St. Lawrence River near the lighthouse on Ste. Felicite, Matan County, on Oct. 27th. The message was written in Dutch and following its transaltion by Abde Desmet, of Laval University, it was sent to the department of marine and fisheries at Ottawa.

The Dutch steamer Alphard, 2,170 tons sailed from Montreal bound for Rotterdam on Saturday, Oct. 24. Her master was A. Van Waarden.

It was last Sunday (Oct. 25) that great gales swept the entire Atlantic coast, reaching into the St. Lawrence. Considerable damage was done to shipping and several trans-Atlantic liners were held up for several hours in the gulf. October 25 is the date given in the message.

The Quebec desaptch states that the communication was countersigned by "Captain BanderWeeveen" but marie records give the name of the master of the Alphard as Van Waarden.

BODY FOUND.

Well Known Port Arthur Ciitzen Drowned in Quarry Pool.

PORT ARTHUR, Nov. 2.—(Canadian Press).—The body of Stuart McDonald, 58, a well-known citizen, who has been missing since Monday last, was found yesterday in a pool of water in a stone quarry about two miles from his home. The body was first seen through a sheet of ice that had formed during the week. Mr. McDonald had left his home on Monday morning, ostensibly to walk to his farm, seven miles out in McIntyre Township. The body was found more than a mile from the direct route between his home and the farm.

When You Catch Cold Rub on Musterole

Musterole is easy to apply and it gets in its good work right away. Often it prevents a cold from turning into "flu" or pneumonia. Just apply Musterole with the fingers. It does all the good work of grandmother's mustard plaster without the blister.

Musterole is a clean white ointment made of oil of mustard and other home simples. It is recommended by many doctors and nurses. Try Musterole for sore throat, cold on the chest, rheumatism, lumbago, pleurisy, stiff neck, bronchitis, asthma, neuralgia, congestion, pains and aches of the back and joints, sprains, sore muscles, bruises, chilblains, frosted feet—colds of all sorts. Seldom fails to deliver results. 40c and 75c, at all druggists.

The Musterole Co. of Canada, Ltd., Montreal.

MUSTEROLE
WILL NOT BLISTER

Better than a mustard plaster

ADVERTISE IN THE EXAMINER

The Evening Examiner

PHONES—Editorial 1601. Business Office, 1600. Private Branch Exchange to all Departments.

The Examiner is a member of the Audit Bureau of Circulation.

The Daily Examiner, published every lawful evening, by The Peterborough Examiner, Limited. Office, 415 George street. $6.00 per year, delivered in city; out-of-town subscribers by mail, $4.00 a year.

The Weekly Examiner, published every Thursday. Subscription price $1.50 a year.

U. S. REPRESENTATIVES

Special U. S. Representatives—W. H. Stockwell, 629 People's Gas Building, Chicago Ill.

New York—Chas. F. Miller, 225 Fifth Avenue.

Advertising Rates on application.

R. M. GLOVER, Managing Director.

MONDAY, NOVEMBER 2, 1925.

THE EXAMINER'S THANKS.

The thanks of the Examiner are extended to all those who co-operated in making possible such a complete election service on Thursday night.

In no previous election have the returns from the local riding been received so speedily, and for that most satisfactory result the Examiner acknowledges gratefully its obligation to the deputy-returning officers and other officials in all parts of the riding who lost no time after the votes were counted in informing the Examiner of the results of their respective polls.

The same splendid service was furnished in other parts of the district by election officials, enabling the Examiner to give the results in Hastings-Peterboro and Northumberland promptly and accurately.

In addition, the Examiner thanks the members of the two local political organizations for their co-operation in securing the returns, the Bell Telephone Company for the fine service provided, and the Canadian National and Canadian Pacific Telegraph Companies for the speed and accuracy of their reports from all parts of the Dominion.

All this assistance made it possible for the Examiner by means of bulletins, megaphone announcements and three extras to give Peterboro perhaps the most complete, detailed and accurate election night service that this paper has provided.

A SPLENDID VOTE.

Peterboro is to be congratulated upon the size of the vote polled here on Thursday when almost 75 per cent. of the vote on the lists was registered at the polls.

When allowance is made for the number of absentees and for those who were too ill to use their franchise, it is probably not too high an estimate to say that eight out of every ten people who could have voted Thursday did so—a showing much more creditable than usual.

Some of the credit for this showing, of course, must go to the two political organizations who used huge fleets of motor cars in bringing out the vote, and who did not desist from their efforts until every possible ballot had been marked.

But outside of that factor altogether it is evident that the people as a whole took a much deeper interest in Thursday's election than in many of the campaigns of the past, possibly because both parties used a record amount of advertising space during the contest.

Whatever the reasons may be, the large vote is a healthy sign.

When half of the electors refuse to take any part in choosing parliamentary representatives or in deciding policies, as has been the case in some elections, there is always room to question the reliability of the verdict as an accurate barometer of public opinion.

Thursday's showing indicates that the electors are being alive to their responsibility as citizens, and that they propose to have a voice in the affairs of this country—instead of allowing somebody else to do the voting for them, as too many have done in the past.

LOCARNO'S AUGURY.

There are times when skepticism may properly be tinged with optimism, says Barron's. The world's inclination to say amen to the felicitations at Locarno appears to be of that sort. If millennial peace is not assured, at least much menace or obstruction, as affecting Europe's immediate future, is cleared away.

The world has become weary as well as skeptical after so many abortive conferences in Europe. Its first bit of reassurance had come with the change in basis of handling inaugurated by the Dawes Commission. Now the Locarno augury of success is similarly based on a change in both spirit and method from the first vengeful, punitive, feudist days.

As Washington has more than once reminded Europe, the right mood, the true will for peace, is an absolutely essential premise. That was the first big asset gain at Locarno, greatly emphasized by the new plane of equality in negotiation. With that, the slowly attained appreciation in Europe of the worthwhileness of being neighborly and the futility of feuds. Linked with all such considerations the practical element of the present tangible value, in terms of budgets and credits, of assuring an immediate future of tranquility in the old cockpit of human warfare.

All along America has felt with accurate instinct in its own detachment that it was Europe's own business and concern to compose these old feuds. The source was local and ancient; so must the treatment be localized. The five-fold pact at Locarno is the logical outcome. Its respective provisions, beginning with the central thought of Franco-German concord, translate these general considerations. A little nook in neutral Switzerland is a fitting tomb for the old, long-rusted, often repolished, sword.

And there are probably future fruits of advantage. Here may well be, as intimated from Washington, the germ of new effort to attain world dimensions in disarmament.

ANOTHER ELECTION.

The one certainty amid all the conjecture as to what the next developments in the political situation will be is that within a few months, certainly within a year, the people of Canada will be called upon to face another general election.

Whether Mr. King resigns and throws the responsibility of attempting to form a Government upon Mr. Meighen, or whether he decides to remain in office and face Parliament at the next session, it is obvious that another appeal to the country cannot long be avoided.

In his speech at Richmond Hill in September when he announced the decision of the Government to seek a fresh mandate from the people, the Premier declared that the situation in the House prevented the Government from putting into effect its complete legislative programme, and remarked that under such conditions it would be a waste of time and of public money to attempt to hold another session.

At that time the Government had a majority of one over all parties in the House, and was able to count upon the support of 62 Progressive members, while the official Opposition numbered but 51 members.

If the Premier felt that with such support available it was not advisable to carry on for another session, it is surely apparent that he cannot hope to have his Government function long now when it numbers nearly a score less than the official Opposition and when it requires the united backing of all other groups in the House to secure a majority over the party lead by Mr. Meighen.

On the other hand, it is equally evident that Mr. Meighen, although he leads the biggest group in the House and came close to getting a clear majority, cannot expect to hold office should he be called upon to form a Government, inasmuch as the elements opposing him, with the exception of two or three individual members, would undoubtedly oppose any upward revision of the tariff.

The situation is the nearest approach to a deadlock that Canada has seen, and the only way out is through the medium of another election, which would probably give one or other of the two old parties that majority over all that is absolutely necessary if firm, decisive action is obtained in the government of this country.

None of Canada's problems can be solved by the only sort of administration that could be furnished by either Mr. King or Mr. Meighen under the present conditions, and whatever temporary course of action may be decided upon there is not the slightest doubt that an appeal to the electors will follow within a few months.

FINDING THE WEAK SPOT.

It is not often that a paper such as the Wall Street Journal, which of necessity is immersed in the affairs of business, stops to devote front-page space to the question of religion, says the London Advertiser. New York has been stirred in recent weeks by the enormity of crime in that city; the Journal was considering one case where $650,000 was involved in a burglary record. At the same time President Coolidge was making an address on the remedy for lawlessness, which, he said, is "altogether too prevalent."

Not the police power of the Government, he said, could provide the remedy. All the efforts of the police power will be wasted if there is not a determination on the part of the people to observe the law. But laws cannot furnish that determination, and President Coolidge stated frankly that respect for law can come only from religion, upon which the government rests.

The Wall Street Journal recounts the words of Clarence Darrow, himself an atheist, when pleading the case of Loeb and Leopold in Chicago: "They had no religious training at home." That lawyer, adds the Journal, unconsciously put his finger on the sore spot.

It is significant that as leaders of thought and men of high estate look over the social fabric of a great nation to see what is wrong they come to the same conclusion. They agree that they have laws, plenty of them; they are convinced they have sufficient police, and yet the crime record mounts. So they are looking farther upstream, going back to the place in national life before police and laws were the potent factors in determining action. This has brought them back to the fireside of the nation, and there they stand pointing the accusing finger at those who have neglected and are neglecting the teaching of religion to the young lives entrusted to their care.

ADVERTISING AGAINST CRIME.

Crime has become so prevalent in the United States that several hundred citizens of Brooklyn, mostly business men, have raised a fund with which to fight it, their main reliance being a newspaper advertising campaign.

The advertisements already put out declare that the number of murders in the U. S. has increased from 5 per 100,0000 of population to 10 per 100,000 during the last 25 years, and that in 1923 no less than 100,000 persons were foully done to death. Responsibility for the growth of crime and the escape of criminals without punishment is largely placed on the elective system of appointing magistrates, prosecuting attorneys and sheriffs.

Jewish rabbis, Roman Catholic ministers and Protestant ministers are co-operating with the business men in their advertising campaign. One striking advertisement, headed "The Clutch of Crime," shows a criminal hand grasping the top of a church spire. It asks the question, "Will it tear down the Church? And—if it does, what will happen?" It goes on to answer its own question by saying:

"Chaos would reign in all parts of the civilized world. Your property would be valueless. Your business would be wrecked. Your home would vanish. Your family would be unsafe. You and your neighbors would revert to the social condition of the cavemen, when the strongest arm, swinging the biggest club, took whatever its owner desired.

"It is the Church that has sustained whatever progress we have today. Religion rules mankind. It is the backbone of our laws. It is the corner-stone of our faith in one another, without which there could be no business, no social stability.

"It is the plain duty of every citizen to support the Church, without which Brooklyn could not support us. Are YOU doing your part? The Church wants YOU. Not just your money, but your presence at Church services, your active interest in Church enterprises, your work in Church extension, your personal effort in evangelization.

"Non-churchgoers are exerting a most malicious influence. Smug indifference is responsible for all that is wrong with our city. Do you sit idly by and criticize? Are YOU a shirker?

"Prove yourself a good citizen, show your gratitude for the good things you have in life by going regularly to Church—any Church. There are 583 of them in Brooklyn—one within walking distance of every home."

This full-page advertisement does not mince matters. It puts very forcibly truths that occur vaguely to most minds and raises the question whether the churches themselves may not acquire the habit of resorting to newspaper advertising columns to get across messages to the non-churchgoing public. Social workers in all parts of the world will want to know the effects of the campaign against crime started by the citizens of Brooklyn.—Star Weekly.

EDITORIAL NOTES AND COMMENT.

Peterboro hunters preparing for the woods should not forget to take the "safety first" signs with them.

TO VISIT CANADA.

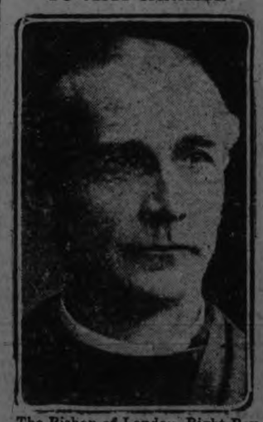

The Bishop of London, Right Rev. Arthur W. Ingram, will spend his summer vacation in 1926 in Canada, according to an announcement made this week.

Wise and Otherwise.

It is curious to find a woman who isn't.

Most women look ahead into the sweet buy-and-buy.

A monologue is a dialogue between a man and his wife.

A man is as old as he looks, a woman is never over thirty.

A woman gets depressed when she can't get everything else.

Few men are broad enough to understand both golf and a wife.

Many a man loses his balance when he settles his wife's bills.

It is funny how easy the job is that someone else managed to do.

Even the cleverest diplomat may find it difficult to alk over his wife.

For compelling attention, there's no book that can beat the pocketbook.

Boredom is the complaint of those who have nothing else to complain about.

Some men are so busy trying to make a living that they don't have time to live.

When a man's wife defeats him in argument it soothes his nerves to call her illogical.

If it be true that a pretty girl attracts only silly men, sensible men must be as scarce as hen's teeth.

A woman is as old as she looks in the early morning, and that is generally older than she is painted.

The silk stocking was invented in the sixteenth century, but not all of it was discovered until quite recently.

It is very unlucky to have thirteen dollars on thirteen horses in thirteen races when none of them is a winner.

A THOUGHT.

THANKS FOR THE ENEMY.

Self-confidence is so necessary in the activties of life, but self conceit is simply overrating ourselves and underrating others.

To have a strong, abiding, persistent faith in your own ability to do things is an important essential, but the biggest fool is the man who fools himself.

The man who suffers from self-conceit and calls it self-confidence, fancies himself superior because he sees the deficiencies of others and has failed to discover his own.

It is important that you elevate your self-confidence to a right pitch in order to raise your income, increase your responsibilities and get more rewards. But be sure that your self-confidence has a firm foundation.

1. I have seen a new suit of cloth inflame a mans opinion of himself, or a new car make him chesty and compel him to go down the side street to avoid the groceryman.

The man who observes himself as his greatest enemy is inclined to, will discover the difference between self-confidence and self satisfaction, and this is self-examination.

Self-examination is one of the most important things a man can do.

Personally, I am inclined to place great value on the service of an enemy. The malicious enemy is sure to advertise your faults while many of your well-meaning, but clum friends, flatter and fawn. Our bitterest enemies scatter the truth.

An enemy may be persistent, prejudiced and determined to see only in one direction, but in this direction he may have a clearer vision than that of a friend.

2. By the reproaches of our enemies we often see our own weakness and discover the difference between actual ability and assumed capacity.

An enemy dwells upon your imperfections; a friend emphasizes your excellence.

Our virtues help, our faults hinder, so fix the faults and you will more firmly fix your self-confidence.

Then thank your enemies for their splendid service. —The Silent Partner.

ADVERTISE IN THE EXAMINER

CATTLE, GRAIN AND PRODUCE

Peterboro—Toronto—Montreal
Winnipeg

CHICAGO GRAIN

CHICAGO, Oct. 31 (Canadian Press).—Offers from millers to resell wheat did a good deal today to turn the wheat market down grade after an early advance. In some cases, the price for future deliveries of wheat fell nearly three cents a bushel from the day's top level, and the market as a whole finished unsettled, 5-8 to 1 1-4 cent net lower, new style, December 146 1-4 to 146 3-8 and May 142 3-8 to 142 5-8 with corn 3-4 to 1 1-4 cent off, oats 3-8 to 1-2 cent down, and provisions varying from 17 cents decline to a rise of 10 cents.

Action of mills looking to re-sale of wheat was accompanied by news that a cargo of Canadian wheat had been bought for import to Minneapolis, and that another cargo of Canadian wheat had arrived at Duluth. Under such circumstances there was an easing down of premiums for cash wheat here, and the weakness of future deliveries quickly followed. Another bearish influence was word that the weather in Canada was moderating and that threshing was being resumed. A good deal of notice was also taken of assertions that the crop in Argentina was likely to be out of danger soon, with a big yield there is prospect.

Preceding today's setback in wheat values, however, unexpected sharp upturns in wheat quotations at Liverpool had temporarily led to higher prices here. It was contended, though, that the Liverpool advance was due to buying orders from here in connection with spreading operations between Chicago and Liverpool, advantage being taken of an unusual opportunity to purchase wheat in Liverpool at a discount under Chicago. The immediate result was active buying here on the part of previous sellers, but when demand from this source had been filled, the Chicago market flattened out.

MONTREAL GRAIN AND PRODUCE.

MONTREAL, Nov. 2 (Canadian Press).—The export trade in Canadian grain here Saturday was very dull, there being few bids in the market from foreign buyers. The trade with local and outside buyers was also of a very limited character. The undertone to the market for oats was steady and prices were unchanged.

The receipts of eggs in Montreal on Saturday were 1,439 cases, as against 861 cases for the same day last week, and 1,244 cases for the corresponding day a year ago, while the arrivals for the week ending October 31, 1925, were 9,483 cases, as compared with 10,621 cases for the previous week, and 14,191 cases for the same week last year. The total receipts from May 1 to date have been 305,081 cases, as against 344,860 for the same period of 1924. The receipts last week showed a decrease of 4,753 cases with the same week last year, while the total for the season to date have been 39,779 cases smaller than a year ago.

EGG MARKET FIRM

Since this day week there has been no important change in the condition of the fresh egg situation, the undetone to the market being very firm an account of the steady falling off in supplies which is usual at this period of the year, and in consequence the prospects are that prices will rule still higher in the near future, as it is claimed that the demand is now in excess of the offerings, a fair trade was done for the week.

With reference to the storage egg situation, it has developed a rather easier undertone, this is apparently the result of the nervous, unsettled state of the United States markets and the fear of importations from that source, and in addition a report that some British importers who contracted earlier in the season for fall shipment are trying to resell in Canada. The trade in car lots here continues to be of a very limited character and the market in this respect was quiet, but a fair business was done in a jobbing way for immediate consumption with supplies more than ample to meet all requirement.

Butter Market.

The receipts of butter in Montreal for the week ending October 31, 1925, were 3,864 packages, which shows a decrease of 5,208 packages, as compared with the previous year, while the total arrivals from May 1 to date have been 34,773 packages smaller than the same period for 1924.

A weak feeling prevailed in the market in the early part of the week and sales of several cars of September made Eastern Townships No. 1 pasteurized creamery were made at 41 1-2c, 41 3-4c and 42c per lb., but owing to the improved demand from local buyers for supplies the market later firmed up.

The volume of business was fair and the market was moderately active at periods, and as supplies coming here showed a falling off as compared with a year ago, smaller stocks on spot, the feeling in some quarters of the trade is that prices will reach a higher level in the near future.

The offerings at the Quebec Federated Co-operative Society last week were 1,000 packages butter, as against 1,150 packages for the previous week, and 1,625 packages for the same week last year. The price paid was 41 1-8c per lb. for pasteurized creamery which was 7-8c per lb below the figure bid at the last sale, and 5 5-8c per lb. higher than a year ago.

Cheese Exports Quiet.

The receipts of cheese in Montreal for the week ending October 31, 1925, were 42,460 boxes, which show an increase of 1,916 boxes, as compared with the previous week, and an increase of 6,966 boxes with the same week last year. The total receipts for the season to date have been 78,927 boxes in excess of the same period for 1924.

The export trade in cheese throughout the week was quiet and in consequence the movement forward was much smaller than the pervious one, which indicates that the English importers were not disposed to operate very freely at the level of the market. This coupled with the Liberal supplies coming forward for the season of the year created an easier feeling in the situation towards the close of the week and prices both on spot and in the country ruled lower.

Beans were steady at $2.40 per bushel.

ATTACKED BY SHIELDS.

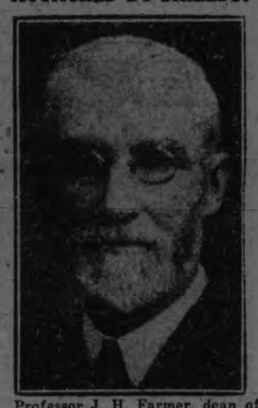

Professor J. H. Farmer, dean of theology at McMaster University, who was elected President of the Baptist convention held in Hamilton recently, and one of those mentioned in Dr. T. T. Shields' attack upon McMaster University's alleged modernistic leanings.

MT. PLEASANT W. I. HAD GOOD MEETING

Will Hold Concert in December—Will Buy Community Piano.

MOUNT PLEASANT, Oct. 31.—The Mount Pleasant Women's Institute met at the home of Mrs. Hannah Rutherford's on Wednesday, October 28th. Owing to the heavy snow storm the attendance was small. Th meeting opened with singing the Maple Leaf Forever," after which the Lord's Prayer was repeated in unison. The president was in the chair. Owing to the secretary, Mrs. Garnet Shield being absent, the treasurer was appointed to act as secretary also. Regarding the fruit to be sent to the Sick Children's Hospital, Toronto, a committee of two ladies, Mrs. Rutherford and Mrs. Geo. Jamieson, was appointed to tell all the members who have been absent at the recent meetings.

It was also decided to hold a concert on the fourth day of December. The committee in charge of this are Mrs. Ina Lowes, Mrs. Garnet Shield and Mrs. Joshua Eggleston. A humorous dialogue entitled "Mrs. Jones Entertains the Women's Institute," will be given by the Institute members, along with some other programme. The Institute have had in mind for some time the purchase of a piano for the use of the community. It was discussed and decided to purchase one. A committee of Mrs. Garnet Shield, Mrs. Chester Bell and Mrs. Thomas Graham and Mrs. Gertrude McLean was appointed to look after same. The ladies in charge of the programme, Mrs. W. H. Lowes and Mrs. S. Paraqueen, unable to be present, Mrs. Albert Guest gave a paper on the "Three Kinds of Institute Members," after which a collection was taken and the meeting brought to a close with God Save the King. The hostesses for the day were Mrs. Rutherford and Mrs. Handley. The next meeting will be held on December 3 at the home of Mrs. McLean.

The annual fowl supper under the auspices of the United Church was held on Tuesday evening, and though the roads and weather were unfavorable, proved a decided success in every particular. The supper was served in the Temperance Hall. A host of willing workers assisted in waiting on the two long tables, keeping supplies in readiness, carving fowl, pouring tea and seating the people as places were vacated and more could be accommodated. From about 6 until after 8 o'clock there was a steady stream of arrivals and the tables were filled again and again. Several car loads came from Peterborough, Millbrook, Omemee and Bethany and Springville. Apparently every one was well satisfied with the menu provided, and also with the programme which was given in the church, for which the pastor, Rev. Mr. Totten, made a very capable chairman. The programme was given by the saxaphone band from Peterborough. Rev. E. W. Rowland also assisted, giving a very appropriate address.

The total receipts were over one hundred and twenty-five dollars.

TREAT OTHERS JUSTLY.

Advice of Canon Shafter in Address on Peacemakers.

MONTREAL, Que. Nov. . —(By Canadian Press)—Canon Shafter in an address on "Peacemakers" and the general Protocol given before the Women's Club said:—"We can best help the cause of peace by treating squarely and justly members of other nations who are living in our own country."

GREAT THINGS FROM WOMEN'S INSTITUTE

Is a Tool Suitable For Many Needs in Rural Community.

TORONTO, Ont., Oct. 31.—(By Canadian Press)—Nina Moore Jamieson in one of her letters from the farm in the Mail and Empire, writes of the opening of a Women's Institute. Every day is so busy, but she hopes the first meeting won't be held on a Tuesday, "for Tuesday is 'bespoke'". Eighteen years ago, when she was teaching in Saskatchewan a young minister told her he liked the country very well except for the fact that all the girls were 'bespoke.' She goes on: "I am hoping great things from the Institute. It is a tool suitable for many needs—to build or to tear down, to shape or to alter existing conditions. If the community is poverty-stricken socially, the Institute should be able to change that. When I see letters from people lamenting that the dances in their district are low class, and not what they want the young folks to patronize, I have to wonder if there is a branch of the society nearby to mend that. At least it should provide a pleasant afternoon once a month for the women, but women never stop at that. They must always be doing something for somebody else, and that is the secret of Institute success.

"I have often seen mention of Rotary Clubs, or Kiwanis but never have I seen a history of the origin and aims of these societies. I wonder if the men sometimes have the same curiosity concerning our Institutes, and say, 'What is it for? What do the women do anyway? Would they be interested if we told them? Or would they prefer to have it a mystery, like Masonic affairs? We are not like them. They carry on their societies with a stately aloofness. When John has a Masonic spread he invites me to make a cake or a pie for him, and away he goes—and the men have their little feast to themselves. I do well if I get my empty pie plate home again, for he does not recognize it after the pie is off it!"

GENERAL CRITICIZED.

Gen. Sarrail, French High Commissioner in Syria, who is believed in some quarters to have lost his head when he ordered the bombardment of Damascus to quell a native outbreak in that city.

To Stop a Cold In One Day

Take Laxative Bromo Quinine tablets

The tonic and laxative effect of Laxative BROMO QUININE Tablets will fortify the system against Grip, Influenza and other serious ills resulting from a Cold.

The box bears this signature E. W. Grove

Price 30c. Made in Canada.

VOICE OF THE PEOPLE.

FROM W. Y. SCOLLARD.

The Editor,
The Peterborough Examiner, Ltd.,
City.

Dear Sir:—

It has come to my attention that some members of the Conservative party are maliciously and untruthfully circulating a statement that at the last Dominion Election I voted more than once. This is absolutely untrue and without the slightest foundation. As agent for the Hon. G. N. Gordon, I voted at the Poll held at The Peter Hamilton Company's office on a transfer from my own polling booth. This transfer was regularly and legally signed by His Honour Judge Huycke, and as such entitled me to vote at the polling booth where I did. I have instructed my solicitors to issues writs for damages for slander against any who may hereafter continue to circulate this rumour. My reputation in the City and County of Peterborough stands as high as any of the supporters of the sitting member and without question a good deal higher than the reputation of a good number of his supporters.

Thanking you Mr. Editor for your valuable space, I remain,

Yours faithfully,
W. Y. SCOLLARD.

276 William St., Peterboro, Ont.
Peterborough, Ont.,
31st Oct., 1925.

When regular meal times come—be ready!

Don't spoil your appetite by humoring a false hunger between meals.

Let WRIGLEY'S supply the "taste" you need—the craving for "just a snack."

Then you'll be set for a good, full meal—your stomach refreshed and ready—your appetite pleasantly stimulated so you feel a *healthy hunger.*

WRIGLEY'S cleanses the teeth, acts as a mild antiseptic to mouth and throat, gives a lasting good taste.

And "AFTER EVERY MEAL" it greatly aids digestion.

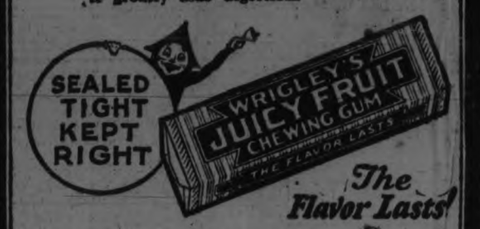

The Flavor Lasts

WRIGLEY'S

"After Every Meal"

Reports quick recovery from bruises and strain

HURTS HIP IN FALL FROM TREE

Bruises and strain quickly helped by simple treatment

A simple home treatment, used at once, will greatly hasten recovery from bruises, strains, and sprains.

Hundreds of people from all over the country have taken the trouble to write of the truly remarkable results they have got from using it.

A young woman writes from Bushnell's Basin, Monroe County, N. Y., that while she was picking cherries, the branch of the tree on which she was standing, broke and gave her a bad fall.

"I suffered agony," she says, "but I used Sloan's Liniment, and it relieved the pain right away. Now I don't feel it at all."

Sloan's gets results because it doesn't just deaden pain; it gets at the cause.

Right to the place that hurts it brings a healing stream of fresh blood. Quickly and surely it breaks up congestion, drives away pain. So clean and easy to use, too. Get a bottle today. All druggists—35 cents.

HIGH SCHOOL LIT HAS FIRST MEET

Fifth Form Debate on Comparative Resources Features Programme.

SAXAPHONE SOLO

CAMPBELLFORD, Nov. 2. — The first meeting of the year of the Campbellford High School Literary Society was held in the auditorium Friday and was opened with a few remarks by the president, Douglas McComb. Rosina Clarke was then selected as the critic for the session.

The feature of the performance, furnished by the Fifty Form, was a debate on the question, "Resolved, that Canada's natural resources are greater than those of the United States," the speakers for the affirmative being Jack McAvoy and Nettie Forde and for the negative Staunton Archer and Janet Wilson.

The judges were W. Saunders, E. Hall and A. Gurry and their report, given by the latter, stated that the negative side had won by one point. The remainder of the programme was as follows:

Saxaphone solo — Leslie Clegg, accompanied by Gerald Bailey.

Current events—Alec Little.

Vocal solo—Helen MacDonald.

"Selling Canada to the Canadians"—A paper by Stuart Carr.

The critic, Rosina Clarke, stated that the meeting had been well conducted and that much credit was due the Fifth Form students for the excellent programme which they had provided.

CREW RESCUED.

Nine Persons Saved From Sinking Steamer.

NORFOLK, Va., Nov. 2.—(Canadian Press).—Radio messages from the steamer Achilles Saturday night told of the rescue by that steamer of the crew of six persons and the captain, his wife and child, from the sinking schooner Isabella Parmenter, 40 miles off Hatteras.

The schooner was damaged badly in storms along the coast, and despite the efforts of the crew at the pumps, was filling rapidly with water. She was bound for Philadelphit from Turk's Island with a cargo of salt. The coastguard tug Mascoutin has been sent to the schooner with instructions to take her in tow if she still is afloat.

GOVERNMENT LIKELY TO DECIDE THIS AFTERNOON TO REMAIN IN OFFICE AND MEET PARLIAMENT

Premier King Holding Conference With Cabinet at Ottawa Today—Conservatives Silent Until Liberal Course is Determined.

MEIGHEN CONSULTS FERGUSON

Ontario's Premier Says King's Campaign Declarations are Not Consistent With Government's Continuance in the Administration of Dominion.

OTTAWA, Nov. 2 (Canadian Press).—Premier King meets his cabinet this afternoon to discuss his course of action. Expectations are that a decision will be reached to remain in office and meet Parliament. Conservatives, who hold the strongest group, are meanwhile adopting an attitude of watchful waiting. Until Premier King announces his Intentions, they decline to make any official pronouncement.

At the same time, the feeling among Conservatives is that Premier King would have no justification for such a course. They take the ground that the defeat of so many Liberal members of the Cabinet, coupled with the majorities recorded against Government supporters, is evidence that the Government has lost the support of the country and should resign.

With three constituencies still doubtful, Conservatives now hold 116 seats in the next house: Liberals, 100; Progressives, 23; Labor, 2; and Independent, 1.

Ferguson's Opinion.

OTTAWA, Nov. 2 (Canadian Press).—"I cannot believe that the Prime Minister will insist in carrying on in office, particularly in view of the reason he gave the public for dissolution," stated Premier G. Howard Ferguson, of Ontario, to the Canadian Press last night, following a further brief conference late Saturday with Rt. Hon. Arthur Meighen, Conservative leader, on the present political situation. Premier Ferguson explained that business other than political was largely responsible for his visit to the capital, but that he had taken the opportunity to confer with Mr. Meighen.

"Mr. King has said many times on the platform," continued Premier Ferguson, "that he realized that important public questions could not be satisfactorily dealt with, except he had a working majority of his own party behind him, and his appeal to the country was to secure such a majority. Not only has he failed to secure a majority, but he has lost a substantial portion of his following. His allies, the Progressives, have suffered serious losses, and the Opposition has more than doubled its members.

'An Adverse Vote."

"In four provinces, there was an overwhelming pronouncement against the policy of the King Government; and, in every province, even where candidates were not elected, the heavy vote shows the strength of public sentiment against th Government. The Province of Quebec is known to everybody to be just as strongly Protectionist as the Province of Ontario; but in the heat of the campaign the public issues were entirely forgotten there. The result in Quebec cannot in any sense be called a pronouncement upon the Government's policy.

"Considering all these factors, it is inconceivable that the Prime Minister would, in defiance of such a strong adverse vote, persist in clinging to office."

Premier Ferguson returned to Toronto Saturday night.

No statement of the views of attitude of Rt. Hon. Arthur Meighen or the existing political situation was available last night.

PRESS OPINION ON THE ELECTION.

Sentence of Dismissal to Mr. King, Says the "Winnipeg Tribune"—Meighen Hampered By Lack of Clear Majority "The Ottawa Citizen's" Comment.

Ottawa Citizen—"In any case, Mr. King is in control of the situation until Parliament meets, or can be quite constitutionally, if he considers it most advisable to consult Parliament before allowing another general election to be brought on. Mr. Meighen can do no better, without a clear majority."

Ottawa Journal — "The Ontario following of Mr. King in such a case would consist: 1, of Liberal low-tariff men; 2, of Liberal protectionists (Mr Euler of Kitchener, for instance); 3, of Progressives like Miss MacPhail.

"The Quebec following would consist: 1, of Liberal protectionasists; 2 of Liberal low-tariff men; 3, of Independents who sneered at Mr. King (like Mr. Bourassa).

"The Western following would consist: 1 of moderate tariff Liberals (like Hon. Mr. King and Hon. Mr. Stewart); 2, of free trade Liberals; 3, of Progressives, lots of them, and finally of Labor men, like the two elected in Winnipeg.

"What a menagerie. The country would get magnificent government out of that, wouldn't it?"

Winnipeg (Manitoba) Tribune—"There are three essentials of the political situation.

Number one: Mr. King should resign forthwith.

Number two: Mr Meighen should form a government and get his by-elections over by Christmas if possible.

"Number three: Parliament should be in session by middle of January and should be dissolved before the end of February.

"The election gives Mr. King a sentence of dismisal and Mr. Meighen instructions not to carry on without a working majority.

Kitchener (Ont.) Daily Record—"Another election. It does not seem possible that either Mr. King or Mr. Meighen will be able to carry on a government for the regular term under conditions as they exist. A bare majority for Meighen, or the same condition for King, provided he is able to unite all Liberals and Progressive, cannot produce a workable government."

Brockville (Ont.) Recorder and Times—"As possessor of the largest group, Mr. Meighen undoubtedly will be called upon to form a government, but whether it will be enabled to carry on satisfactorily remains to be seen."

Sarnia (Ont.) Canadian Observer—"There can be little doubt that Mr. King's government has been shattered, but the process has not resulted in placing Mr. Meighen's party in a position where it can successfully carry on the functions of government . . Stable government is most desirable. The peculiar alignment of political parties at the moment forbids that. Therefore there seems no other course than to leave it to the people themselves."

Stratford (Ont.) Beacon-Herald—"Mr. King announced that if the the decision was inconclusive he would seek another election. The country would strongly resent another election foisted upon it so soon . . . and it seems more probable that he will stand aside and hand over the reins of government to Mr. Meighen. The nation as a whole has indicated its approval of the policy of protection."

EXCITES SYMPATHY.

Girl Faces Jail Sentence For Being Communist Member.

NEW YORK, N.Y., Nov. 2 — (By Canadian Press).—Miss Charlotte Anita Whitney, facing a jail sentence of from one to fourteen years for being a member of the Communist Labor Party, is vigorously appealed for by R. W. Riis in a letter to the press, who says:—"A national-wide appeal to Governor Richardson of California is being organized by the American Civil Liberties Union, a body which is intent only upon conserving freedom of speech, of assemblage and of the press. Miss Whitney is a niece of a Supreme Court Judge. She is very much of the type of Jane Adams, holding many offices in charitable women's Suffrage and University circles. Through her social work in 1919 she joined the Communist Labor party. In 1920 she was convicted by the California courts of membership in this party. There was no charge that she advocated violence in governmental reform. As a matter of fact, she repeatedly urged in her party counsels only peaceful methods. Her conviction, therefore, was based entirely on her membership in that party. It is a fundamental principal of law that guilt must be personal. The doctrine of guilt by association was characteristic of the Middle Ages. It has no place in our modern democracy."

BANDITS GETS $16,000.

SEATTLE, Wash., Nov. 2.—(Canadian Press).—Three men held up three women employees and three customers in a Collins and Normile's cigar store Saturday and made their escape in an automobile. The loot was put at $16,000.

GERMAN GROUPS ARE UNDECIDED ON PEACE PACT

Government Leaders Hope to Obtain Majority in the Reichstag.

AVOID ELECTION

Communists Regard Locarno Agreement as Alliance Against Soviet Russia.

BERLIN, Nov. 2. — (Canadian Press.)—While the peace and arbitration treaties initiated by Chancellor Luther and Dr. Stresemann at Locarno continue to be the plaything of sordid party politics, both Government leaders are still confident of their ability to effect an internal political truce in the course of the next ten days, giving the Government a safe ratifying majority in the Reichstag.

Both believe that Germany's political prestige in the present situation demands parliamentary approval of her committments at Locarno before the various treaties are formally signed at London, instead of hazarding their rejection through subsequent action. The suggestion that the issue be submitted to a popular referendum is viewed as impracticable.

Opposed To Referendum.

Chancellor Luther is opposed to the proposition of sounding popular sentiment on the pacts through the medium of a special referendum; he believes that their nature and character are too intricate and as yet not sufficiently understood, and that the spirit of Locarno and what thus far has been accomplished must be allowed to sink in, and while he is convinced that the great majority of the German people are in complete accord with the Government's peace policies, he feels that they should not be made a specific campaign slogan.

With the exception of the Socialists, none of the leading Reichstag parties appear to court new elections. Germania, the Centrists' organ, says that frequent post-war voting tends to discredit the parliamentary system, and views elections as wholly superfluous, as there is a tangible majority available in the present Reichstag for the Government's foreign policies.

Socialists Undecided.

The Socialists' parliamentary group will hold a deciding caucus on Friday, when it will be determined whether the party's 131 votes will be given to the Government unconditionally.

The Communists oppose the security pact on the ground that it "represents a war pact against Soviet Russia." Ludendorff's small influential Fascist group in the Reichstag will also vote against it.

The organs of the Nationalist party, although they continue to voice their opposition to the Government, incidentally give evidence that the party is hedging, which suggests that it will instruct its members to refrain from voting or permit them to exercise their personal option, a procedure followed when the Dawes plan was submitted for their ratification of the Reichstag.

Dr. Stresemann will broadcast a talk on the significance of the Locarno achievements Tuesday.

BUFFALO POLICE HIDE PRISONER

Arrested as Witness in Bandit Raid on Bank—Two Murdered.

BUFFALO, N.Y., Nov. 2.—(Canadian Press). — The first arrest in connection with the Bank of Buffalo holdup and double murder on Thursday has been made by the police. The man held is not suspected of being one of the six bandits who escaped with $83,000 in cash after killing two guards, but is believed by the police to have information that may lead to other arrests. They are endeavoring to extract this information from him.

The place of confinement of the prisoner, who is being held under the technical charge of being a material witness, is being concealed by the police.

ELECTION SERVICE.

Warsaw Quiet on Election Night—Phone Placed in Town Hall.

WARSAW, Nov. 2.—To conveniently give the public the returns as they came in on the 29th, Dr. Munro had a telephone placed in the Town Hall.

About seventy of those entitled to vote in Warsaw did not. As there were over three hundred names on the voters' list, there were two sets of officers, deputy returning officers: E. Sneider and Wm. Selkirk, poll clerks, Harold Darling and Wm. Davis.

The village was very quiet for election night.

FRENCH BOXING RESULTS.

PARIS, Nov. 2 — (Canadian Press).—Two French boxing championships changed hands Saturday night. Francois Charles knocked out Andre Bonnel, the light-heavyweight champion, in the sixth round of a fifteen-round bout. Paul Fritsch, the lightweight champion, was defeated on points in ten rounds by Fred Alvarez.

RUSSIAN WAR CHIEF IS DEAD

General Frunse Succumbed to Operation—Was Leader in Revolution.

MOSCOW, Nov. 2. — (Canadian Press).—An imposing funeral will be held on Tuesday for General Frunze, the Commissar for War, who died Saturday after an operation for intestinal ulcer. The day has been declared one of mourning throughout the Soviet Federation, and Government institutions, shops, theatres and factories will be closed.

At midnight Saturday the body was transferred to the Trade Union Hall, formerly a palatial club of Moscow's nobility, where the body of Lenin lay in state. As at the time of Lenin's death, sixty hours will be allowed the population to pay homage to General Frunze. Members of the Government, Communist party officials and military commanders will act as guards of honor.

Theatrical performances were forbidden Saturday night. The stores already are displaying draperies of crepe and the flags over the foreign missions are at half-mast.

The Communist party organ, in an official communique, deplores the loss of one of its leading members, referring to General Frunze as the greatest organizer of the revolutionary Red army.

In 1918 Frunze repressed the Yaroslav uprising and was then appointed to command the army against Admiral Kolchak. He administered a decisive blow to Kolchak at Buzuluk. In 1920, after defeating Kolchak in Siberia, he went to Turkestan, "liquidated" the White front and expelled the Emir of Bokhara. The same fall he commanded the Soviet forces against Baron Wrangel, whom he crushed at Perekop.

In 1921, he was nominated War Minister in the Ukraine and "liquidated" the partisan risings there. He was twice wounded during the campaign, and once almost captured.

ITALIAN DEBT PARLEYS OPEN

Negotiations Begin Today at Washington—Rome Anxious Over Outcome.

ROME, Nov. 2—Italy's economic and financial future is at stake in the negotiations beginning at Washington today for the settlement of Italy's war debt to the United Sates. The success of the Fascist Government program for the restoration of national economic and financial strength and stability depends in great measure upon the ability of Count Volpi, head of the Italian delegation, to carry out his plan successfully.

This is the consensus of opinion in the Italian press, both for and against the Government on the eve of the initial meeting of the Italian and United States negotiators. The newspapers agree that a satisfactory settlement of the United States debt question would be the forerunner of a similar result in the later negotiations with Britain.

PROFESSOR OBTAINS MUSEUM SPECIMENS

Says Story That Plains Buffalo Trek South is Incorrect.

EDMONTON, Alta., Nov. 2 (Canadian Press).—Professor W. H. Rowan of the University of Alberta, with his assistant, W. McDonald, has returned from the Wood buffalo reserve at Fort Smith, following a successful expedition into the Northland, for museum specimens of wood buffalo.

He brought out with him the skulls, hides and requisite remains of two buffalo bulls, and also a number of old skins found on the reserve.

The Alberta professor stamps as incorrect the stories to the effect that the plains buffalo were treking south. Rangers who have made careful observations of the plains buffalo, according to Professor Rowan, found that the animals were settling down well and were mixing amicably with the larger woods buffalo. Most of the plain animals, the rangers declared, were drifting to the southern end of the preserve, bordering on the Slave and Peace rivers.

The party left by wagon for the preserve, accompanied by rangers and guides, but most of the actual hunting was done on foot, with occasional trips on horseback.

The expedition left Edmonton on September 1. Permission had been secured to take three bulls and a cow, but animals were found to be scarce and difficult to catch. The parks' superintendent, Mr. McDougall, has undertaken to secure for specimen purposes, the largest bull on the range, during the coming winter, as the ranger knows the particular haunts of this animal and can get him when favorable opportunity presents itself.

Photographs of the woods buffalo were difficult to get, and light conditions were unsatisfactory when photographing the specimens shot by the expedition.

Rangers estimate that of the large herd of plains buffalo moved to the woods buffalo reserve this summer, about 37 have crossed the Peace River to the wooded lands to the south. These animals are being watched as carefully as possible and every effort will be made to protect them even though they wander outside of the preserve.

SEVEN INJURED IN CAR.

Automobile Struck By C.N. R. Train Near Ottawa.

MAXVILLE, Ont., Nov. 2.—(Canadian Press).—Four persons were critically injured and three others received serious injuries when their automobile was struck by the Canadian National Railway Montreal-Ottawa passenger train at a level crossing here Sunday morning. The car was thrown some distance by the impact and caught fire. Its injured occupants were rescued with difficulty. The injured were all rushed to Ottawa.

Service— marked by courteous efficiency

WHEN you bank with us we consider it an expression of your confidence in us. It then becomes our purpose to deserve this confidence by more than routine bank service. You are more than just an "an account on our books." You become a client with individual needs and business problems that call for our closest co-operation.

The size of your account is not a measure of our desire to serve you. Often in our experience of nearly 100 years have we seen customers who began with us in a small way develop their business into large and prosperous concerns—a development in which the bank had no small part.

The Bank of Nova Scotia branch near you is qualified to give you this helpful business service.

THE BANK OF NOVA SCOTIA

ESTABLISHED 1832

Capital $10,000,000 Rest $19,500,000 Total Resources $320,000,000

2316

SCHOONER STRANDED.

Total Loss on the Maine Coast.

PORTLAND, Maine, Nov. 2.—(Canadian Press).—The two-masted schooner C. M. Gilmore, built at St. George half a century ago, was driven on Wood Island, off Biddefordpool, Saturday, and will be a total loss. The schooner, with an $8,000 cargo of salt fish, left here for Gloucester, Mass.

Captain Herbert L. Webber and his assistant, Tom Webber, were able to scramble ashore.

BACK AGAIN.

Miss Agne Macphail, M.P., first woman to ever sit in the Canadian parliament, who was re-elected in South East Grey by a majority of 1,000 over her Conservative opponent, Dr. L. G. Campbell. Miss Macphail will again be the only woman in the house.

SPREAD CATHOLICISM.

Southwark Bishop Propounds Big Scheme For Church Activity.

LONDON, Eng., Nov. 2—(By Canadian Press)—A big scheme of Catholic activity is put forward by the bishop of Southwark, Dr. Amigo, in the counties of Surrey, Sussex and Kent..

In addition to new presbyteries and elementary schools, Catholic places of worship are to be provided at Eastbourne, Peacehaven, Woking, Addiscombe, and South Croydon. Sites for churches at Sanford and Lancing-on-Sea have been presented to the dioceses. Land for future churches and schools have also been procured at Morden, Surrey, Swanley, and Whyteleafe. At Billinghurst, a former Nonconformist chapel, the Bishop states has been convrted into a Catholic church, and an Anglican Hall, at Hurstpierpoint, has been acquird for Catholic purposes.

Bishop Amigo also announces that a legacy of £1,000 has been received to help defray the cost of the erection of a Catholic church at East Dulwich. The late Sir Edward Hulton left £5,000 to the diocese for Catholic purposes at Leatherhead. Another benefactor bequeathed £3,000 which will be utilized for the establishment of a secondary school for boys Negotiations are pending for the erection of Catholic churches at Bellingham, Cooden, Bexhill-on-Sea, Ewell, Goring-by-Sea, Horley, Huton, near Chatham, Hayley, Southborough, Sydenham Hill, and Tenterden. Convents are also to be established in different parts of the diocese.

For 54 years the postoffice in Grafton, Vt., has been held by the women of one family. Miss Fannie S. Hall, the present postmistress, began her record of service 27 years ago, when she succeeded her mother, who had held the office for 27 years.

Is YOUR Boy "A Regular Fellow"?

YOU know what it means to your boy to be popular with his friends—to be "a regular fellow." You know how it trains boys in sportsmanship, in manliness, in thinking for themselves, to get out on the playing field with other boys. Whatever plans you make for *your* boy, make sure he can enjoy companionship and healthful play. Make sure that his bodily equipment is right.

It is the foods we daily eat which must supply to our bodies the elements which give us energy and vitality, which build up our bones and muscles and which build up our minds too! Make *sure* that your boy receives the right kind of food.

Grape-Nuts is the food for your boy. Grape-Nuts was designed by an expert in food values to supply to the body the vital elements necessary to its proper nourishment. So Grape-Nuts, made from whole wheat and malted barley, has dextrins, maltose and other carbohydrates for heat and energy; iron for the blood; phosphorus for the teeth and bones; proteins for muscle and body building; and the essential vitamin-B.

And Grape-Nuts is a crisp food! A food boys like to chew. A food which gives the teeth and gums the exercise they must have for healthful development.

A special baking process prepares Grape-Nuts for digestion—gives your boy the fuel and body-building elements he needs, with the least digestive effort.

Serve Grape-Nuts for breakfast tomorrow. Serve it with milk or cream just as it comes from the package. Four teaspoonfuls are enough—for this food is rich in nourishment. And such a serving costs less than one cent! Your boy will surely like the nut-like flavor stored up in the crisp, golden Grape-Nuts grains—a flavor which is the favorite of millions. All grocers have Grape-Nuts in wax-wrapped packages.

"There's a Reason"

Grape-Nuts

Made in Canada

CANADIAN POSTUM CEREAL CO., LIMITED, 45 FRONT STREET, EAST, TORONTO 2, ONTARIO.

Please send me, free, two trial packages of Grape-Nuts, together with "A Book of Better Breakfasts", by a former college physical director.

Name.....

Address.....

City.....

Prov.....

35 225

SEND FOR FREE TRIAL PACKAGES

Let us send you, free, two trial packages of Grape-Nuts—enough for two breakfasts. We will also send you "A Book of Better Breakfasts", containing menus for a series of delightful health breakfasts—and written by a former college physical director.

Post Health Products

EIGHT OF PREMIER'S COLLEAGUES IN THE GOVERNMENT, WHO WERE DEFEATED

HON. T. A. LOW, Minister of Trade and Commerce.

HON. W. E. FOSTER, Secretary of State.

HON. HERBERT MARLER, Without Portfolio.

HON. VINCENT MASSEY, Without Portfolio.

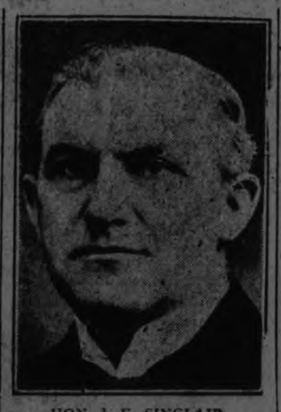

HON. I. E. SINCLAIR Without Portfolio.

HON. GEORGE GORDON, Minister of Immigration.

HON. JAMES MURDOCK, Minister of Labor.

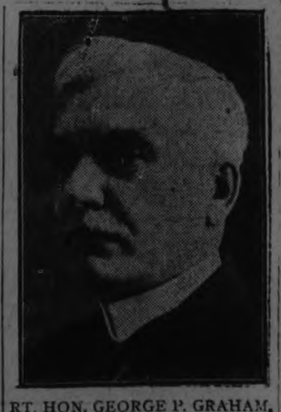

RT. HON. GEORGE P. GRAHAM, Minister of Railways.

HALLOWE'EN PARTIES

AT MARMORA

MARMORA, Nov. 2 — Scholars attending Deloro Public School were given a Hallowe'en party on Friday afternoon in which a tea and games featured. Local scholars attending Marmora Continuation school were invited.

AT YOUNG'S POINT.

YOUNG'S POINT, November 2.—On Friday afternoon a number of the parents and friends of the pupils of Young's Point School gathered at the school house where a happy hour was spent.

Mr. Joseph Walsh and Miss Lorna Aikenhead, united their classes and gave a splendid Hallo'een concert, each item deserving praise from the tinitest tot of five years to the older ones of twelve.

The programme, which consisted of choruses, dialogues, duets, recitations piano solos and mouth organ selections, opened with an address by Leslie Thomas, who also acted as chairman.

Teachers, Fellow Pupils and Guests: Hallowe'en, the season when witches and ghosts hold high festival, is again with us. We, the pupils of S. S. No. 8, Smith, are celebrating this joyous time with this little concert, and take great pleasure in extending a hearty welcome to our visitors this afternoon, and we hope you will enjoy it.

Following is the programme:

Chorus ,by pupils of the Junior Room, "School Days."

"Jesus Loves Me," Beatrice Kidd.

Recitation, Lois McNaughton.

Solo, "My First Music Lesson," Daisy Wilson.

Recitation, Nelson Godfrey.

Mouth organ selection, Malcolm Harvey.

Chorus, "Tiny Seeds."

Dialogue, "The Ghost."

Solo, "Little Old Grannie Mine," Freddie Young.

Recitation, Sherman Godfrey.

Piano solo, Agnes Ayotte.

Solo, "Show me the way to go home," Norman Walsh.

Chorus, "Dixieland."

Mouth organ selection, Clayton Hockaday.

Recitation, Francis Tedford.

Chorus, "Follow the Swallow."

Mouth organ selection, David Farrow.

Duet, Mary Young and May Cummings, "Yoo-Hoo."

Recitation, Cyril Young.

Recitation, Earl Harvey.

After the programme candy and apples were served which were enjoyed by all.

AT APSLEY

APSLEY, November 2. — The annual Halloween masquerade dance was held in St. George's Instituteon Friday evening, and was as usual a decided success, attracting a large crowd. This social function is always looked forward to, and its omission would be considered quite a disaster. The fancy costumes this year were not as numerous as usual, the men being the delinquents in this respect. The ladies, however, made up for their short comings and their costumes presented a charming appearance in the dim mysterious light of the appropriately decorated hall. The judges (Mrs. R. Scott and Mrs. John Tucker) awarded the prizes for the best costumes to Miss Hazel Wilson (witch) and George Kilborn (Chinese.) Other characters noticed in the crowd were Japanese Lady, Marjorie Wilson; Gipsy, Miss Hunter; Scotch Lassie, Miss Howlett; Indian Maiden, Miss Burns; Night, Miss Windrem, Chinese Ladies, Phyllis and Cicely Spence, Amy Lean Cowboys, Mrs. D. Coones and Miss Little; Peter Slick of Pumpkin Creek Herb Tucker; Nigger, Phil Willis.

Refreshments were served at midnight. John Coones, Mrs. Kylie and Mrs. S. Windsor provided the music, and a very pleasant time was spent in round and square dances.

With nine inches of snow on the ground, a good percentage of the electors recorded their vote in this polling division, 104 out of 120 marking their ballots in favor of their respective candidates.

AT WELCOME.

WELCOME, Nov. 2.—A very successful Hallowe'en masquerade social was held in the church basement on Friday night.

The basement was prettily decorated with yellow and black streamers, black cats, and pumpkin faces. In one corner was a curtain, encircling a fish pond, presided over by Miss Staples and Mrs. Staples. In the opposite corner was a very prettily decorated booth, the abode of the witch and her fortune tellers. There was the fire, with tripod and black pot, where the destinies of the fortune seekers simmered.

Dainty baskets of candy were for sale, each containing a fortune. Miss Woodger, Miss Runnals and Miss F. Flare presided here.

The Wesleyville orchestra provided music for the evening. This orchestra is exceedingly fine and is much appreciated where their services are secured.

The evening's program commenced by a grand promenade of those in costume to the accompaniment of orchestral music.

Prizes were awarded to the best lady's and gentleman's costumes. These were won by Miss Mary White, dressed as a nun, and Mrs. Arthur Lewis, dressed as Farmer John. The prizes were Eversharp pencils.

A Hallowe'en chorus by a number of school girls was the next item on the programme.

A quartette composed of Mr. and Mrs. Clare Symons, Miss Hazel Bamsay and Mr. Ed. Martyn sang sevral appropriate songs and responded to the encores by rounds.

Miss Ida Clare gave a monologue, "Peter's Parley," and responded with a "Smack at School."

Orchestra music interspersed the various items of the programme.

A Hallowe'en lunch of sandwiches, pumpkin pie and apples followed. The proceeds of the evening were about $27.00.

CAPITOL THEATRE.

Something new in entertainment was the jolly Hallowe'en Frolic presented at the Capitol Theatre on Saturday evening at the conclusion of the regular programme. A filled house enjoyed the fine entertainment presented by professional and amateur actors, and there was plenty of applause for every number, with special enthusiasm for the efforts of the juniors.

The programme opened with a witches' dance, done in appropritae black costume around a lighted cauldron in the centre of the stage, to the accompaniment of orchestral thunder and stage lightning. Miss May Perry had charge of the several dances on the programme and her pupils took part in them. Those representing witches were the Misses Mary Dunlop, Dorothy Graham, Alma Stinchcombe and Kathleen Cooney. The same young ladies, their numbers augmented by the Misses Matilda Dunlop and Virginia French, did a very pretty dance later on, in paper dresses of orange and black, their accompaniment the merry strains of "My Swiss Miss." The children's dance, which concluded the programme, was a dainty little duet in Pierrot and Pierrette costume, to the tune of "Ukulele Lady." The tiny tots who took part, little Moira Coutts and Sophia Yeoates, were charming small performers, and received souvenirs of their skilful work at the end of their dance.

Sammy Harris obliged with a song and story without words, in his usual catchy style; eight little boys with false faces sang the "Boo-la Boo-la" number; Al Wilson, one of the professional entertainers, in black face, gave a comic song and humorous monologue; and Westin and Company presented some very clever impersonations, including living pictures of Napoleon the First, King Edward, Buffalo Bill and a very striking presentation of Queen Victoria. The third vaudevillian, Miss Marvele, a dainty little entertainer, sang any played much to the entertainment of her hearers.

The pie-eating contest, followed by a struggle with a soda cracker, engineered by Sammy Harris, by a group of small boys, caused much merriment, and Messrs. Wilson and Lawrence, with the assistance of Miss Davis, presented the skit, "A Ghost in a Pawnshop."

The programme finished with the circulation of balloons through the lower floor, and the drawing for the "real live baby," a tiny piglet that went finally, after numerous refusals of the honor, to Bruce Murphy.

ALL SAINTS' JUNIOR W.A.

The Junior W.A. of All Saints' Church held a merry little Hallowe'en party in the Junior room on Friday evening, attended by about fifty of the members. Arrangements were in charge of the superintendent, Mrs. H. E. Connolly. Mesdames Lucas and Hopwood assisted with service of refreshments. The majority of the juniors were in costume. Readings were given by Irene Parsons and Mary McDougall, a Chinese song by Evelyn Reynolds, a violin selection by Gwen. Lucas, and a piano duett by Betty and Nancy Hopwood. Rev. J. D. Paterson, who was present, gave a little talk on the old Mohawk Church near Brantford, where the A.Y.P.A. convention was held last week. The juniors also contributed two vocal choruses.

O. Y. B. MASQUERADE.

The Orange Young Britons' Association held a jolly masquerade Hallowe'en dance in Victoria Hall on Friday evening, attended by over three hundred people. Excellent music was provided by Ken Blood's orchestra. Prizes for the best costumes were won by Miss May Jewell and Mr. James Crowe.

CIVILIZED MEN OLD AT FORTY

The highest authority in America, Prof. McCollum, says: "Old age disease deaths have doubled within thirty years, every year younger persons being attacked, due mostly to faulty foods." In these thirty years patent white flour and refined cereals were invented and diseases of the heart, arteries, kidneys, brain, nerves and digestive organs have kept even pace with their ever-increasing use, until now 165,000 young people die each year in the States alone under 40, from diseases which belong to 70 or beyond.

A return to a natural, unrefined, non-acid dietary of whole grains, milk, eggs, leafy vegetables, and fruits will go far to protect civilized man from the ravages of these diseases, unknown to simple races who do not use refined products.

Roman Meal is the only non-acid grain or cereal food, 400 parts "Excess Alkali" in each 1,000 parts, alkaline enough to correct the "Excess Acids" of white flour, other cereals, meats, fats and sweets, all known to modern food science as "Excess Acid" foods, because they turn the blood from its natural alkalinity to acid. Acid blood lowers vitality, irritates vital organs, prevents body repair, prematurely bringing on old age and disease. Roman Meal keeps the blood alkaline or non-acid, relieves the organs of irritation and strain and rebuilds them, restoring youthfulness and vigor of body and mind. Being non-acid it cools the blood and keeps you upstanding and fit.

Use Roman Meal every day. It makes delicious porridge, muffins, pancakes, johnnycake, etc. Add it to your white flour baking to improve its flavor and to restore valuable properties lost in making flour white. All grocers sell Roman Meal.

The Pimlico Futurity, richest of the stake offerings at the Maryland Jockey Club meeting to open on November 2, is a comparatively new turf fixture, having been established in 1921. In that year Morvich, unbeaten as a two-year-old, won the rich stake.

RHEUMATISM

Torturing Pains and Swollen Joints Vanish When Old-time Remedy Is Used or Money Refunded.

Any rheumatic sufferer who has not availed himself of this generous offer should do so at once.

If Rheuma, the guaranteed prescription for rheumatism in any form,does not give quick and joyful relief, the cost will be returned without any quibbling,or red tape.

Rheumatism is a dangerous disease, and anyone who has the slightest sign of it should drive it from the system as quickly as possible.

It matters not whether you are tortured with pain, crippled with swollen joints or distressd with occasional twinges, Rheuma is guaranteed to end your rheumatic trouble or money back.

Rheumatism often affects the heart and causes sudden death. If you have it in the slightest degree get a bottle of Rheuma from McDermid & Jury or your favorite druggist today and drive it from your system at once.

ELECTED PRESIDENT.

CHARLES PEAKER

Organist of Knox Church, who has been elected president of the Teachers' Association at the Conservatory of Music.

In Peterborough Churches

KNOX UNITED.

At the evening service the Rev. M. C. Mackinnon took as his subject, The Church of Jesus Christ, and used as his text, first Corinthians, chapter 1, verse 12, "Now ye are the body of Christ and members in particular." We hear men speaking in glowing terms of Jesus Christ and in the same breath denounce his church, in spite of the fact that it was always the custom of our Lord to go regularly to the church of his day. Our Lord gave us that institution of the Lord's Supper, and the only place where this command is taken seriously is in the church. It is foolish of men to think that organized Christianity is unnecessary. Everybody has to organize. Where would labor and manufacturers find themselves to-day if they did not organize. A Christian without a church is like a soldier who would act independently of a regiment or army during a war. It is just as great a folly for a man to say he believes in Jesus Christ and His work but that he has no use for the church. We all know that a man of this type who talks in this manner is not a help but a decided hindrance to the work. If all men were to remain aloof from the organized Christian church, what would happen. There is not a place on this planet where a decent man can live, except where our religion has made its home. A man who slights the church and yet professes sympathy with its work is a parasite, he is a disgrace to civilization. When you ignore or stay away from the church of Christ your position is absurd. By one spirit are we all baptized into one body and that body is the church of Christ. We are a denomination, we have caught the vision of our Lord, through which we are united. Our Lord, not having a body of flesh and blood, finds it necessary to have some other body that will serve his purpose and will save through us as we are organized and live together in our devotion to our Lord Jesus Christ. If Jesus would speak to men and women to-day he can only do it through the members of the church. I believe that the church, with all its glorious history, has not begun to realize its position in regard to its function as the body of Christ. The Lord is working for the bringing together of all men irrespective of color or creed, but he is partially paralyzed if the church on earth does not co-operate, and we as members of the church are directly responsible for it.

MARK STREET UNITED.

That modernism was an effort to translate old world ideas into the understandable language of the present age was the opinion expressed by Rev. R. T. Richards in the course of his sermon at Mark Street Church last night. His contention was that people were justified in seeking some newer and more effective medium by which the truths of former days might be conveyed.

Some people, he said, attempted to live their lives on the strength of their parent's accomplishments, thinking that their existence would be justified and their future assured.

Property, name and tendencies might be a heritage but religious faith was something which each individual must found and develop within himself. When the faith of ancestors is accepted as a matter of course an atmosphere of unreality begins to envelop the individual and he is, in a religious sense, stagnant.

The tendency of all ages has been to emphasize the external and judging values without consideration of true worth; character is all that is really worth while as it is not what a man has but what he is which counts. Many try to live on a reputation rather than a character, Rev. Richards asserted.

Christian faith is never attained without a sacrifice. Periods of reformation followed an age of stress. One can not hope for the best things of life without paying the price. Awards are given for value received.

Comparisons were drawn from the condition in which the City of Sandis was as recorded by Revelations. It had been a religious centre at one time but had deteriorated until it complacently basked in an atmosphere of self-sufficiency. It was an unreal condition and the people were deluded into believing that all was well because of the righteousness of their forebears. It was impossible to reach heaven on the wings of those who had already passed.

The morning service was featured by an observation of the Sacrament and the ordination of stewards, to which position the following were appointed: Messrs. Finnie, Oke, Boorman, K. Throop, A. Throop, Mowrie, Scott and Nigh.

Special music was provided under the leadership of Victor Boorman, organist.

AT ALL SAINTS'

Yesterday was All Saints' Day, the patronal festival of All Saints' Church, and the special preacher was the Rev. C. A. G. Spence of Apsley. He chose his text at the evening service from the Epistle of the Hebrews, chapter 12, verse 1: 'Wherefore, seeing we also are compassed about with so great a cloud of witnesses, let us run with patience the race that is set before us."

The speaker first referred to the article in the creed, "I believe—in the communion of saints." He said that in the Old Testament the word 'Saints' was used to refer to the angels. In early Christian days it referrd to all those baptized persons living on earth. In modern usage it refers specially to those great members of the church who have gone, but includes all who have departed this life In God's faith and fear. These are all very close to the church of the present day.

St. Paul compared the task of the Christian to one of the great races held in Greece, where the athletes ran to glorify themselves and their friends, and Mr. Spence said that each Christian had the task of glorifying God on earth, by teaching of Him and by making His name better known. Each was unique in that his work could be done by nobody else. While it might sometimes seem that a life had been unsuccessful, God would finish the task which had been started.

The speaker urged his hearers to carry on the work of All Saints' Church which had been started by those who had gone on.

Large congregations were present at both morning and evening services.

ST. PAUL'S.

"That was good, wasn't it?" was the comment of a young man to some of his chums last evening as they formed part of the large congregation that poured out of St. Paul's Presbyterian Church at the close of the first of a series of monthly sermons especially for young people that are to be delivered by the pastor, Rev. Wm. Allan. If the increasing number of young people who are attending St. Paul's can be used as a criterion and Sunday evening's address is typical of those which are to follow, then this series should prove remarkably popular.

The subject last evening was, "What we have lost in our Amusements, Literature and Religion," and the text was found in Psalm 119, 59: "I thought on my ways and turned my feet unto Thy testimonies." Rev. Mr. Allan's opening remark was a challenging one. It was that there is one thing we seem to have lost these days, namely, the ability to think. In spite of all the popular talk of the progress of the age, this age so far has not been conspicuous for deep thinking. In support of this statement attention was called to the characteristics of the modern stage.

There are three forms of theatrical presentations that dominate the stage. The first is the musical comedy. It is often bright and catchy but conspicuous for the fact that the audiences are not called upon to think. The object of the management is simply to amuse. There is the burlesque show. This often is clever but more often is depraved, appealing to many of the worst instincts in human nature. No one who knows whereof he speaks would claim that such shows calls for any deep thinking. Then there is vaudeville. It too often is clever and generally entertaining, but designed for the express purpose of amusing the public, not educating them or causing them to use their mental faculties in any real sense. When we think of the millions all over the continent who are attending such performances night after night, it is evident that the management of these houses know what the public wants and are seeking to give it.

There is another class of production known as the Shakespearean. It is well-known that in New York, even with the greatest actors of the day performing in these plays, it is not possible to draw crowded houses for more than about a week at a time, whereas musical comedies will often continue the same performance month after month for several years. It is evident, therefore, that we have lost something distinctive from this form of popular amusement.

Current Literature.

Speaking on literature, Rev. Mr. Allan showed the wide popularity of the short story and of illustrated and comic supplements. This class of literature is the most popular of the day, but no one would claim that it requires deep thinking. The luxury tax shows that in the United States $650,000,000 a year is spent in stage productions, motion picture shows and for athletic sports. An investigation a few years ago showed that $750,000,000 a year was spent by women and men on face powder and $50,000,000 for chewing gum. There are 110,000,000 people in the United States, yet there are not 2,000 stores deveted exclusively to the sale of books and literature. It is a universal custom to choose the line of least resistance, and to-day people appear to be choosing that form of literature that calls for the least possible mental effort.

Religious Beliefs.

In religious matters also people are drifting. There never was a time when there were so many freak religious beliefs being popularly taught and widely accepted. Mention was made of Christian Science, Russelism and other widely-taught doctrines which, the speaker said, are full of error, but which many people lack the discernment to detect. Christian Science starts off," said the speaker, "with the lie, that there is no pain. But people who have sat up all night with pain know there is." The speaker said he had had occasion to notice frequently in the United States and elsewhere the many fine automobiles drawn up in front of Christian Science temples, but he had never noticed a Ford car among them. Many people to-day show so little insight in spiritual matters as to assert that it does not matter much what a man believes if he only sincere. Scripture points out the fallacy of this contention when it says, "There is a way that seemeth light unto a man, but the end of his ways is death."

The speaker closed by making a telling application of his text. When a man commences to think upon his ways there is hope for him. Get a man started to think and something will happen. Such a man realizes his inability to live aright in his own strength. He is convicted of sin, and he is led to realize that there is an impending judgment. When once such a man accepts Christ a new joy and trust comes into his life because he recognizes that his past has been atoned for by Christ. This knowledge fills him with peace and joy. Peace is joy arrested and joy is peace dancing. This is the condition of the Christian, who looks forward to the future with glad anticipation of promised and assured blessings.

Thursday and Friday of this week the women of St. Paul's are holding a bazaar in the Sunday School Hall. Afternoon tea will be served both afternoons, and a dinner will be served Thursday evening.

ST. PETER'S CATHEDRAL

"I saw a great multitude, which no man could number, of all nations and tribes and peoples and tongues, standing before the Throne," was the text taken by Rev. P. Costello at the morning Masses at St. Peter's Cathedral yesterday.

Father Costello spoke of the saints of God who are now enjoying the beatific vision of God as being at one time earth dwellers of the same type as the men and women of to-day. They were not at all different to the people now living on earth and had the same trials and difficulties and temptations. But they regarded the world and its pleasures as merely a stepping stone to heaven, "merely the fluttering of the winged bird through the air," or the foam on the ocean wave. They persevered in the right path and relied on God in all things. They were the young and the old who sanctified their lives at God's altar day after day, and the men and women of to-day who follow their example will also gain, like them, a heavenly crown in the life to come.

To pray to these saints of God was an admirable practice said the reverend speaker. Just as a petitioner to an earthly king would not go directly to the monarch for a favor, but rather to his nearest friend, so the man or woman desiring favors from the Almighty would do well to approach those who stood high in His regard.

SPRINGVILLE CHURCH ANNIVERSARY.

Favored with perfect weather the Springville people celebrated their anniversary on Sunday with great success and manifest appreciation. Splendid congregations gathered morning and evening. In the morning the minister (Rev. A. H. McConnachie) gave an inspirational address on Life. In the evening Rev. F. W. Anderson, M. A., of Port Hope, fulfilled the highest expectations with an address on Comradeship, emphasizing the need of mutual helpfulness in the good work for the church of the community. An augmented choir lent the praise of the congregation with great acceptance.

In the morning Miss Daisy Murray was soloist, and in the evening, Mr. Ed. Humpage, of Peterboro. Their items were well chosen and effective, contributing much to the enjoyment and profit of a great day. The anniversary offering amounted to $360.

For Bronchial Coughs

or deep-seated coughs that are hard to shake, take

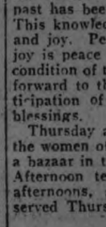

Parke's Cough Balsam

It is a strong expectorant. Increases the secretion of mucus and helps to expel the phlegm. It quickly stops the most stubborn coughs.

50c per bottle

BOND'S DRUG STORE

Corner George and Hunter Streets.

ASSISTANT TREASURER.

A. E. Shave is Appointed to High Position With C.P.R.

MONTREAL, Nov. 2. — Canadian Press. — Announcement is made by I. G. Ogden, Vice-President in charge of finance of the Canadian Pacific Railway, of A. E. Shave, as Assistant Treasurer of the company.

Arthur Edward Shave has been in the employ of the Canadian Pacific Railway since August 18, 1908, when he was appointed a clerk in the office of the treasurer.

AUTOMOBILE SMASHED.

Gears Locked and Car Ran Into the Ditch at Welcome.

WELCOME, Nov. 2.—What might have been a serious accident occurred on Welcome Corner on Wednesday night.

Dr. Zealand, of Port Hope, accompanied by Mr. Archer, were returning home and, when turning the corner the gears locked. The car crossed the pavement and went into the ditch.

The windshield was broken and both men cut with broken glass. With the aid of a team of horses, the car was drawn to the pavement and they were able to continue their journey.

MARMORA NEWS

MARMORA, Nov. 2.—Miss Annie Gaffney left on Friday on a visit to Detroit.

The family of Mr. John Hart arrived on Monday from the Old Country, from whence they booked passage by the S. S. Saturnia.

Deloro Women's Institute are holding a masquerade ball at Deloro Hall on the evening of November 9.

Mrs. James Irwin, of Rylstone, has been spending a few days with her sister, Mrs. George Wellman.

Mr. and Mrs. S. B. Wright and Messrs. F. A. Bapty, R. A. Elliott and A. V. Yates attended the Queen's-Varsity game at Toronto on Saturday.

Mr. and Mrs. Norman Kilpatrick visited relatives in Belleville for a few days this week.

Shooting matches are being held in the district with much frequency at present.

Mrs. Robert Barber, of Deseronto, is visiting her mother, Mrs. C. J Leonard.

Mrs. H. M. Jones left on Saturday for her new home in Toronto.

Mr. Robert Fee, of Lindsay, is on a visit to the town.

Mr. and Mrs. Charles McInroy motored to Belleville on Wednesday.

Mr. Horace Leonard attended the funeral of the late Thomas Lloyd at Holloway on Friday.

Tampa, Fla., has the distinction of being the only city in the South with two morning newspapers.

FOWL SUPPER AT WESTWOOD CHURCH

Large Number of People Enjoyed Meal and Good Programme.

WESTWOOD, Nov. 1.—The first Fowl Supper of the Westwood United Church was held in the Town Hall here on Friday evening. The weather conditions were most favorable, the moonlight and temperature being ideal. The road which had been so slippy all day were dried up by the light frost in the evening in time to please all who wished to attend.

The hall was filled, people being present from Norwood, Keene, Hastings, Indian River, Peterboro' and Campbellford. The village and surrounding district were well represented.

The hall and tables were decorated with orange tissue paper, black cats and witches, with candles and white and orange flowers in abundance.

The waitresses were easily distinguished by orange bands, Hallowe'en being the theme of decoration.

The tables were laden with an abundance of fowl and all good things to tempt the most fastidious appetite.

The programme which followed was very entertaining as well as instructive, the pastor, Rev. J. Archibald presiding. An opening chorus sung by the choir was followed by a reading by Miss Phyllis Moore, of Peterboro', who delighted the audience with her sweet childish manner.

The local talent was well represented. Miss Gladys Tucker gave a violin solo, accompanied by Miss M. Brackenridge.

Several vocal selections by the Keene quartette were much appreciated and included a pleasing solo by Miss M. Byce, accompanied by Mrs. H. Macfarlane.

An address by Rev. Stillman of Norwood, compared the present day stride in Church Union with the Union movements in Vancouver years ago, and in closing he wished the Westwood United Church every success in the future.

An historical Indian reading by Mr. Wendt of Norwood and a Scotch joke were delivered in his usual good style and were well received.

Immediately following the programme an auction sale of fowl, pies and cakes was held, and a fifteen cent social was announced for Saturday evening.

GAINED 10 POUNDS IN 22 DAYS

That's going some—but skinny men, women and children just can't help putting on good healthy flesh when they take McCoy's Cod Liver Extract Tablets.

Chock full of vitamines—the kind that are extracted from the livers of the cod—the kind that are a real help to frail, rundown, anaemic skinny men and women.

Try these sugar coated tasteless tablets for 30 days—if they don't help greatly get your money back.

One woman gained ten pounds in twenty-two days. Sixty tablets, sixty cents. Ask the Harris Drug Store McDermid & Jury, Jas. Lynch, Bond's Drug Store or any druggist for McCoy's Cod Liver Extract Tablets. Directions and formula on each box.

"Get McCoy's the original and genuine."

IT PAYS TO ADVERTISE.

Thirty millions in five years

This month we celebrate our Fifth Anniversary. The success which this Company has achieved proves the soundness of the ideas on which it has been built. Thirty millions of insurance on our books; an extraordinary volume procured on the strength of the appeal non-participating insurance made to the business sense of the insuring public. Branch Offices in 25 Canadian Cities.

The Ontario Equitable Life has been fortunate in attracting to its staff experienced insurance men of high standing in their communities. These men are making a determined effort to secure more business in November than in any previous month.

If you are interested in insurance, or if any of your friends should be interested, you will receive the most trustworthy information and advice if you will send names to our office below.

J. B. CHARLTON, District Manager.
387 Water Street, PETERBORO.

The Ontario Equitable Life & Accident Insurance Co.

S. C. TWEED, President,
WATERLOO - - ONTARIO

Imagine how surprised Alice and Ruth and Mary were, when they told their school teacher all the things which Alma Appleby had told them about the Autumn, and their teacher said that she, too, had heard about those very village school children.

"Yes, indeed," said the teacher, "the story about those complaining little children of the village school and how they only liked July and August because they did not know the other months well, has gone around the world, I guess. The birds, they say, have told it all over, in every woods and to every Pan and little elf. It made the woodland folks glad when they saw how much the children fell in love with the Fairies of Autumn."

'Have you heard much about what the children said on the way home from the woods?" asked Ruth.

"Oh, yes," replied the teacher, "Indeed I have. It is said that one little girl claimed she heard a fairy scolding a lot of earth worms. It was November, and she warned the worms to hurry and get away deep down in the earth. "Because," said she, "you know very well that Jack Frost has work to do, freezing the ground and he can't be held up by you; you had better hurry below the frost line."

Then again, it is said that one little boy heard a chipmunk asking old Fairy December if he would have time to gether many nuts, and the white-haired old lady said, "You have enough nuts already. Make a warm bed, for, when I come, you will feel sleepy."

Oh, yes, and I almost forgot the little girl who, they say, told this story: "November was dressed in richest colors of orange and browns, with trimmings of deep purple and grey and she gave a party in the woodland glade. She got the woods to sweep the leaves, making a bare spot, on which were many nuts. Then she waited for guests. Many came for nuts, and it was at this November party, that the good fairy introduced Mr. and Mrs. Downy Woodpecker to the Nuthatches and The Chickadee family. And when each found out that the others were also winter birds, they were friends all winter, going about together.'

"I'll tell you more tomorrow," said the teacher, "Please hand me the chalk."

(Copyright.)

PUBLICITY ISN'T ALL—BRAINS NEEDED, TOO

Left to right, top row, Peggy Hopkins Joyce, Maybelle Gilman Corey, Evelyn Nesbitt Thaw, Imogene Wilson; below, Edith Bobe and Edith Kelly Gould.

Recently there appeared in one of the best known American weekly newspapers an article which discussed the meteoric career of a half-dozen or so unusual women. They were obscure women catapulted into fame by public sympathy. They reaped great financial rewards on the stage or in the movies following bursts of publicity when they had been robbed, shot their husbands or their husbands had shot someone else.

The article intimated that these ladies owed everything to the miracle-working powers of newspaper headlines.

This seems hardly correct. It would be nearer right to say that they succeeded in making themselves well-known and rich because they had the brains and ability to take advantage of the publicity they received.

Mar Louise Spas, the ex-Cinderelle girl of millionaire Browning, is the most recent one mentioned in the article. Mary Louise, whose beauty seemingly is not the type which the camera can easily catch, has been offered numerous theatrical contracts. This the newspaper publicity has done for her. But the odds are high that Mary Louise won't last unless she has much ability as well.

For every woman who has crashed into fame following a burst of space in the daily news and has stayed famous there are a dozen who had the same start and never got anywhere.

Years ago two young ladies took part in an affair which resulted in the shooting of the American millionaire, W. E. Stokes. They promptly signed a vaudeville contract to appear at Hammerstein's. They appeared and did their stuff without as much as a ripple of applause.

"If they want to play next week, they have to shoot a couple more men," said a veteran theatrical magnate.

Peggy Hopkins Joyce, the much-married, no doubt owes much to the publicity she has consistently received, but she is nevertheless as clever a woman as ever had tea at the Ritz.

Edith Bobe, dressmaker, who was the victim of a spectacular jewel robbery, had the sense to turn the notoriety she received into business and is now the modiste supreme.

Mrs. Edith Kelly Gould, who achieved fame by marrying into the Gould millions and added notoriety by testifing that her husband drank a quart of whiskey before breakfast every morning and took a bath once a month, had no lack of talent. Maybelle Gilman Corey, who married the multi-millionaire steel magnate, was a stage success when she met her husband and only used the additional notice to boost herself a few more rungs up the ladder.

The same is true of Evelyn Nesbitt, formerly the wife of Harry Thaw, and Imogene Wilson, whose battle with Frank Tinney, the comedian, provided a great deal of semi-sensational reading, may have been silly in matters pertaining to the black-face laugh-maker, but she still had enough native cunning to make use of it, and the last the public heard of her was that she was about to wed the richest sausage-maker Germany.

YOUR HEALTH

By ROYAL S. COPELAND, M.D.,
Former Commissioner of Health, New York City.

VALUE OF A BALANCED RATION IS SHOWN.

I have always been pleased over Judge Gary's interest in health matters. He has been an enthusiastic and consistent supporter of every matter having to do with the promotion of public and private health.

Recently the public has been interested in hearing about the Judge's personal experience in what has been called a "health vacation." He spent two or three weeks in a hospital and, as a result of his dieting, lost six pounds in weight. More than that, he feels so well and vigorous that a European trip has been abandoned as unnecessary.

When asked by newspaper reporters what he did in the way of dieting, he said food had been limited to certain articles. This is the list.

Fresh fruit, especially orange juice.

Fresh vegetables, plainly cooked, potatoes with the jackets on and spinach boiled in its own juice. The juice is consumed as well as the greens.

Not much meat, but what is eaten must be of simple wholesomeness with very little seasoning.

Sweets—practically none.

Here is a very wise comment made by Judge Gary:

"Nine-tenths of the people in America eat too much and not one person out of a hundred has any idea of what constitutes a balanced ration. Dieting does not mean starving oneself; it means choosing one's food with a proper regard for the elements contained therein.

"Most persons lose the mineral salts under the skin of a potato by paring that vegetable too deeply. For the same reason spinach should be cooked in its own juice and the juice eaten too."

It is difficult to get everybody to appreciate the importance of selecting foods with the object of giving the body what it must have to be strong and vigorous. As Judge Gary intimates, the popular idea is that "dieting" means going without food. This is absurd. You need not be hungry a minute, and yet eat in such a well-directed manner that your surplus flesh will melt away. At the same time your muscles will be growing firmer and more elastic.

It is particularly important that teeth and bones shall get the necessary minerals to build these structures. It is a crime against childhood to throw away the water in which vegetables and meat are cooked. The proper thing is to let this surplus fluid escape as steam, so that the contained minerals will remain to be eaten with the food.

I hope the publicity given Judge Gary's experience will help the great cause of right eating and right living.

Answers to Health Queries.

C. S. Q.—What is the cause of sharp pains in the side, occurring sometimes only once a day?

A.—This may be due to gas in the stomach. If you will send a self-addressed, stamped envelope and repeat your question more fully, locating the pain and describing it more definitely, I will be glad to give you any information I can on the subject.

(Copyright, 1925, by Newspaper Feature Service, Inc.)

GOOD NIGHT STORIES

By Blanche Silver

BETTY CHANGES HER MIND ABOUT MOVING DAY.

"Oh dear," Betty grumbled, when her mama called her to get up earlier than usual, "I just hate old moving day. I wish we could find some place and never, never move any more. I wish——"

'Whop-whop," laughed a merry voice and Gocomeback, the wee travel elfin hopped upon the foot of Betty's bed and doffed his little painted hat. Be careful, honey, what you wish."

'I don't care, Gocomeback," grumbled the cross Betty, "I just hate moving day; I just wish we never——"

"Gracious-me," laughed the elfin, "what a face you make over such a small thing. Why, you should see the way a little friend of mine has to do when moving day comes. But, come along and see for yourself and if you like her way better, then you may stay there. I'll bet anything you'll be glad to get back to America once more," and before Betty could ask any questions at all, she found herself standing before a village of queer houses.

Gocomeback rapped at the opening in one of the queer houses and out popped a laughing face.

"Come right in, Gocomeback, and bring your little friend in," said the owner of the laughing eyes. "It's moving day, and we all have to work, but you won't mind."

"Just in time," laughed Gocomeback, and he told the little brown girl why they had come to visit her.

"Well, here on the eastern shores of the Caspian Sea, when we move we have to carry our village with us," laughed the little brown girl. "And if you'll notice, they are not tents, either."

"I was just wondering how you built your houses," asked Betty, "And how do you carry them around with you? On moving vans?"

"On camels, you mean?" laughed the wee little brown girl. "Our houses are built of strong, light wood laths fastened together with rawhide, so we can move them when we wish. This framework encloses a circle about fifteen feet across and over it is thrown a

"I Hate Moving Day."

covering of black felt, with a large hole in the very center. This hole answers for both window and chimney. Large pieces of this black felt are wrapped around the side walls, then another framework of reeds is fastened to it. That's how we have to move. Tear down, fold up, carry on the camel's back to the new location, then build it all up again." And we don't stay very long in one place either, like you American folks do."

Betty and Gocomeback peeked in to the queer little house that was divided into two rooms. There was no furniture. A piece of black felt lay on the floor. A few trappings, saddles, and bridles were hanging on the walls. Swords, gums bows, arrows were hung on the ends of the wooden rods that separated the two rooms.

"Yes, we Turcomans have a tough time when it is time to move," laughed the little brown girl, "and I'm sure if I had it as nice as you girls do in America, I'd never complain."

Just then Betty sneezed, and quick as wink she found herself standing in her own front yard. Thanking Gocomeback, she ran into the house to help her mama.

(Copyright, 1925.)

For many centuries Greek was the classic language in literature, until it was supplanted by Latin. The classic period of Latin literature lasted barely a hundred years. Between the year 100 B. C., and the beginning of the Christian era, Cicero, Lucretius, Caesar, Horace, Virgil, Ovid, and Livy all lived and wrote and passed away.

A Few Doses of Dr. Wood's Norway Pine Syrup May Stop That Cough

Mr. Frank D. Comeau, West Bathurst, N.B., writes:—"I had a very bad cold and cough that settled on my lungs, and I thought that I would never get rid of it.

One day a friend spoke to me about your wonderful remedy, so I sent and got a bottle of it, and after the first dose I took I got relief, and by the time I had finished the bottle I was completely relieved of all my trouble."

"Dr. Wood's" is put up only by The T. Milburn Co., Limited, Toronto, Ont.

FAMOUS FORTUNES

By Barbara Bayne

"The Brandywine Powder Works."

That same Brandywine mill furnished the American army and navy with powder in 1802 and every American war since. The powder manufactured by the company was a factor in the Crimean War, the Civil War, the Spanish War and a deciding factor in the World War.

The little mill has grown to be a giant industry, the most extensive of its kind in the world. Under the firm name of E. I. du Pont de Nemours & Co. it has agencies and magazines all over the world and a distributing depot for the Pacific States at San Francisco.

He Started as a Miner in Kentucky Coal Mines.

The founder, Elenthere Irenee du Pont, landed at Newport, R. I., in 1800, and located on Brandywine Creek. Lafayette knew the family in France, where they bore an illustrious name. In this country they have distinguished themselves not only in supplying the American navy with powder, but with admirals.

The little State of Delaware became too crowded with the numerous members of the du Pont family and Antoine Biderman du Pont removed to Kentucky in search of new opportunities. There a son, T. Coleman du Pont, was born, who, in 1900, was offered the presidency of the Du Pont Powder Company.

Though splendidly educated, he had started life at the bottom rung of the ladder, and at thirty-eight years of age, entirely by his own efforts, had produces that wonderful anaesthetic, ether, in larger quantities than anywhere else in America. There are, in all, about 250 commodities marketed by the du Ponts.

When T. Coleman du Pont took charge of the office force consisted of seven clerks. To-day there are something like 1,700, and altogether the plant employs about 5,000. He resigned the management after fifteen years to interest himself in other big enterprises, chiefly the erection of the Equitable Building in New York City, the largest and most splendid office building in the world.

Among his varied interests is a chain of fine hotels—about $4,000,000—is a magnificent highway the length of the State of Delaware, which he presented to the State. In order to rid his State of corrupt politicians, who had been in the saddle for twelve years, in 1921 he became United States Senator.

Tomorrow's HOROSCOPE

By Genevieve Kemble.

TUESADY, NOVEMBER 3.

A rather dull and interesting day is the augury read from the minor astral activities. It is warned, however, that ill-temper, unguarded speech and tempestuous conduct may stir up strife and possible litigation. Be careful to keep a firm grip on the tongue and temper.

Those whose birthday it is are likely to encounter a fairly dull and routine year, but one under the menace of strife and litigation, should the tendency to ill-guarded speech and tumulttuous deeds be indulged. A child born on this day may be inclined to be quarrelsome and impetuous unless given early training and discipline in self government. It may have a rather dull career.

SOLUTION OF SATURDAY'S CROSSWORD PUZZLE.

SHE LEARNED QUICKLY.

English Woman Turned Out Prize Dairy Produce After Four Months.

TORONTO, Ont., Nov. 2 — (By Canadian Press)—The "Globe" says editorially: — It took only four months to make a prize-winning Canadian farm woman of Mrs. W. N. Smith, lately of England now of British Columbia. With her husband and six children she arrived in Canada last May, and this autumn she competed at the Milner, B.C., Fall Fair, winning first prize in butter fancy butter and cream cheese, and second for clotted cream. Mrs. Smith made good butter and cheese on her husband's farm in England, and immediately they settled on their forty-acre farm at Fort Langley she put her knowledge to practice.

CANADIANS WILL SPEND MILLIONS ON RADIO DURING COMING WINTER

Leading Authority States That Average Family Will Spend $35.

GOOD RECEPTION.

Canada Will Use More Sets in Proportion to Population.

Five years ago business did not consider the Radio industry of enough importance to classify it. It was grouped as a subsidiary of electrical manufacturing and selling. Today it is being classed as the fifth biggest industry in the United States. To those who still consider Radio a fad, it will come as a distinct shock to learn that Canadians will spend, this season, over sixty million dollars on Radio. This huge sum represents twice as much as the production of the furniture trades—three times as much as the nation's bill for automobile repairs—more than all the farmers spend on agricultural implements—more than all the men's and women's clothing factories produce in a year. It is nearly as much as the value of our huge imports of coal, and about as much as the Income Tax paid by all individuals and all corporations throughout the whole Dominion!

In attempting a review of the Radio outlook for the coming season, the Examiner interviewed D. H. Pollitt, Sales Manager of the De Forest & Crosley organization, who sponsors this estimate, in order to seek from him how this impressive total had been arrived at.

"We can regard the business done in the United States" declared Mr. Pollitt "as a fairly reliable barometer to be used in making our calculations here. Roger Babson, the American statistician whose pronouncements are regarded with respect in Canada as well as across the border, estimated that $300,000,000 would be spent on radio in the United States last season. That estimate was marvelled at, but events proved that he was away low. The amount actually spent has been variously estimated at from $350,000,000 to $480,000,000, and estimates of this season's expenditure on radio made by other competent experts, indicate a turnover of between $750,000,000 and $800,000,000.

Better Conditions Here.

"Who knows but what this estimate may be again low?" continued Mr. Pollitt, as he drew a rough chart on a pad to demonstrate that in the Southern States radio only sold to the extent of 25 per cent of the quota per population on estimate, owing to poor reception and other causes, while in the Central States, the sales were about 50 per cent, that is, set per set in relation to population.

"In the Northern States where reception and other conditions are most favorable, 100 per cent of sales potentiality was reached," he declared. "The Dominion of Canada, still to the North has even better reception and the utility value of Radio is higher, there being more need for it in most of its many uses. In Canada, the population is approximately 9,000,000, compared with 120,000,000 in the United States. To be more than fair, let us estimate on the basis of one-twelfth. If our good friends across the border can contemplate an expenditure of $750,000,000 on radio we can, by the same token, anticipate an expenditure of upwards of $60,000,000 in this country.

Six Good Reasons.

"I figure it out that there are at least six good reasons why the Canadian radio business should involve the expenditure of that sum, or thereabout," Mr. Pollitt explained. "In the first place, we must recognise the important fact that more than a million dollars is being expended in radio advertising in Canada, by Canadian and American firms in various branches of the industry. As far as I am aware this is a heavier advertising campaign than was ever expended before in this country, even counting those on which the Victory Loans were floated.

Wonderful Publicity.

"The second reason is based on the fact that newspapers, farm publications, magazines, etc., are running an enormous amount of publicity of a newsy nature which is selling the idea of radio. Every newspaper of any account has a radio section occupying considerable space in each issue. Magazines and other periodicals have their regular radio departments. This has been going on for some time stamping the radio idea into the public mind and what has been sinking in during the past couple of seasons, under constantly increasing pressure, is bound to bear fruit on the business side of radio this season.

Development of Broadcasting.

"The third big reason is that broadcasting has now reached a place never even dreamed of a year or two ago, with programs infinitely better than anything the most sanguine amongst us had hoped for and in a variety that is truly remarkable. Only the other day a New York despatch stated that twenty-five of the world's leading opera and other musical stars had just signed contracts to sing to Radio audiences in the fall and winter, and that sixteen additional artists were waiting to sign similar contracts. Consequently, radio value has increased enormously, and in many spheres it has reached the status of a necessity, as well as an unequalled source of entertainment.

"The fourth reason is found in logical demand created by consumer recommendation. Radio is a product that does a vast amount of valuable missionary work for itself. One installation often goes a long way in the direction of selling others. A satisfied radio owner tells his acquaintances about it and invites friends in for demonstrations. That is undoubtedly a great factor in making business. Refinements of radio have now brought it to the point when it can be regarded as an investment. An estimate that there are 300,000,000 radio sets at present being operated in the Dominion is in circulation, originating, I believe, with a farm paper. Personally, I regard that as excessive, but the number actually in use is undoubtedly very large, a fact that is being constantly reflected in the demand created through consumer recommendation.

Co-operation in Selling.

"Factory co-operation with the dealer is the sixth reason. This has undergone a great improvement. This year the manufacturers of any standing are giving the dealers systematic and intelligent sales help on a generous scale, expounding the best possible advice in regard to service and salesmanship, and setting but proved good methods of operation in a thorough manner. Creative salesmanship is being strongly emphasized, with detailed instructions pertaining to it based upon scientific surveying of the great retail field in all its aspects. An immense amount of literature is being sent out by the manufacturers calculated to assist the dealer from every angle and undoubtedly helping to establish the trade on a solid foundation. And the service facilities being built up by the dealers are bound to give increased satisfaction and indirectly produce more sales.

Finally, there is the self-evident fact that radio manufacturers have got on to a volume production basis, developing better sets. Thus the initial cost of a radio installation, value considered, is appreciably lower today than ever before.

Convincing Comparisons.

"Those six reasons are to my mind sufficient to go a long way towards making that $60,000,000 estimate a reality," observed Mr. Pollitt, "and they can be augmented in a hundred ways. While radio shows an increase of 150 times the volume of its first year, when broadcasting began, the automobile in the same period of its history increased only 12 times! Radio has touched in four years twice the figure which the talking machine business reached in twenty-five years."

Where the Market Is.

"Mr. Pollitt pointed out that official figures showed there were at the last count 1,901,227 families in Canada and 1,416,311 occupied dwellings. Last year 78,957 radio licenses were issued. Assuming that there was one owner who did not secure a license for every one who did, it would mean that there were over 150,000 radio sets in Canada. He believes it is a safe assertion that not more than one home in sixteen in Canada contains a good radio set. Therefore, fifteen out of every sixteen homes can be regarded as housing live prospects. In further illustration, he remarked that the 1924 registration of automobiles was 638,746, more than four times the number of radio sets at a low estimate. In fact, the Canadian market has absorbed 900,000 telephones, 500,000 phonographs and 700,000 passenger cars. Yet there are thousands of Canadians who can afford to buy a radio set, but cannot afford to buy an automobile.

Radio Has Arrived.

Clearly, the surface of the radio market in Canada has only been scratched," concluded Mr. Pollitt. "Without question, there is a bigger potential market for radio than for any other specialty here today. Radio may be said to have arrived in real earnest, and nowhere else are the conditions for its operation better than in Canada."

A recent survey shows that professional women chemists are rapidly increasing in numbers in the United States, particularly in industrial and college research fields. Of the 15,000 members of the American Chemical Society, 481 are women, nearly 300 of whom have been admitted to the society during the past five years.

CROSS-WORD PUZZLE

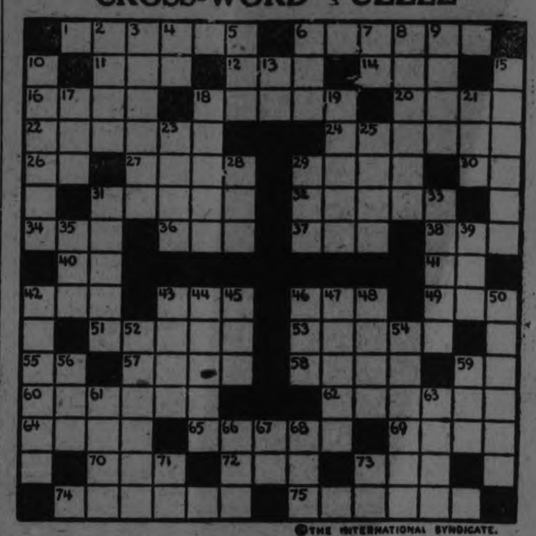

©THE INTERNATIONAL SYNDICATE.

HORIZONTAL
1—A sentinel
6—Greek goddess of the moon
11—Part of verb "to be"
12—Point of compass (abbr.)
14—Spanish for "one"
16—Man's name
18—Condition
20—Former ruler of Russia
22—An American author (D. 1908)
24—The north wind
26—Great American general (initials)
27—To send out
29—A department of France
30—New England State (abbr.)
31—Man's name (Hebrew)
32—Desiccated
34—A kind of saw
36—French for "born"
37—An insect
38—Point of compass (abbr.)
40—Calcium (chem. sym.)
41—River of N. Italy
42—Lyric (abbr.)
43—Prefix—"before"
46—Female servant (Anglo-Ind.)
48—Male sheep
51—Entices; attracts
53—Ravine

HORIZONTAL (Cont.)
55—Pronoun
57—Mountain summit
58—Girl's name
59—Interjection
60—Pertaining to the north
62—Pen for live stock
64—Presently
65—One of a pair
69—Sacred language of the Buddhists
70—Over (poet.)
72—Interjection—same as "ho"
73—To obstruct
74—One of the continents
75—Greek goddess Athena

VERTICAL
2—Wide mouthed pitcher
3—A cathedral city of W. France
4—"Till sale" (abbr.)
5—Besides
6—A collection
7—Girl's name (short)
8—Privilege of entering
9—Part of the face
10—A large eel
13—A continent (abbr.)
15—Like a bear
17—A common exclamation
18—A bird
19—Combining form—"ivory"
21—A Swiss river

VERTICAL (Cont.)
23—A sultanate in S. E. Arabia
25—The death of a person
28—Article
29—Girl's name
31—Asunder
33—Degree of being deep
35—Frigid
39—Old French coin
42—Pertaining to the loins
43—An act of pleading
44—Dominion
45—A river of E. Scotland
46—Period of time
47—Straw to protect plant-roots
48—In addition
50—Wearisomely long
52—That which opens
54—Pertaining to the wrist
56—Eternity
59—Nickname for "Henry"
61—Covering of a house
63—Hero of the Ramayana (Hind. Myth.)
66—Exclamation of triumph
67—Toward
68—To crown, as a bottle
71—Royal Institute (abbr.)
73—Deciliter (abbr.)

Solution will appear in to-morrow's paper.

BALANCE IN TWELVE SMALL MONTHLY PAYMENTS

I'll save the last half of your coal bill

THE New Gilson "Magic" Tungsten Plate Furnace brings coal economy so startling as to be unbelievable — until you have seen the many remarkable improvements on this sensational new heating system.

Let me show them to you.

For a small cash payment you can have this efficient heating system installed in your home. It will pay for itself by the coal it saves over stoves or other furnaces. And I'll guarantee to give you comfort and health that come from warm, pure, circulating air, such as you have never enjoyed before. See me at once.

GILSON "MAGIC"

The ONE PIECE Furnace Built of Tungsten Plate

WM. A. McEWAN, 22 Manning Ave.
Peterboro, Ont. Telephone 1906 J

WOMEN'S PAGE

SOCIETY

Items for the Society Column must be received before 1 o'clock daily. Telephone numbers 1600 and 1601.

Mr. R. F. McWilliams, K.C., of Winnipeg, formely of Peterborough, was in the city last week and renewed many old acquaintances.

* * * *

Rev. and Mrs. A. E. Stuernagle of Sacraento, California, are visiting for three days at th home of Mr. and Mrs. A. J. Johnston 19 Dennistown Ave. where they will be glad to meet with old friends. They are at present on an evangelistic tour in Canada and the Eastern States.

* * *

Miss Marcella Cahill, Farnell street, left on Saturday morning for Buffalo, N.Y., where she will spend some time in visiting reatives and friends.

* * *

Mr. Ken McDuffee, who is at present travelling out of Toronto for the Canada Law Book Company, spent the week end at his home here.

* * *

The Misses Rosa and Ennice Bearne left on Sunday afternoon to take up residence in their former home in Winnipeg.

* * *

The Misses Erskine, Armour Road, have gone to Marcellus, New York, to visit relatives.

* * * *

Mrs. A. Bentley and Miss Evelyn Bentley, Homewood avenue, left yesterday for California, where they will spend the winter going by way of the Canadian Rockies.

* * *

A delightful evening was spent at the home of Mr. and Mrs. Boddison, Sr., Wolfe Street, on Saturday, Oct. 31, when they celebrated the fortieth anniversary of their wedding. There were forty of the happy couple's oldest friends gathered together, with members of the family. A "wedding breakfast" was partaken of complete with a beautiful wedding cake surmounted with forty candles, in honor of the bride and groom of forty years ago. Toasts were given, to which the happy bridegroom responded on behalf of himself and his bride of forty years. Many beautiful gifts were showered upon Mr. and Mrs. Boddison, and the evening came to a close with the many good wishes of their friends that they may live to share forty years more of happy married life.

* * *

The friends of Postmaster Charles Lacheur will regret to learn that he is seriously ill, having been operated on yesterday for appendicitis. He is doing as well as could be expected.

* * *

Mr. F. J. McFadden of Belleville, Ont., and Mr. Kenneth Griffin of Bobcaygeon, both formerly of Peterboro, were in the city during the week-end on business, and renewing old acquaintances.

* * *

Messrs. Harry Moffatt, George Moore, and A. Campbell were visitors in the city for the week-end from Bobcaygeon.

* * *

Mr. John Allen of Lakefield was a week-end visitor to the city.

* * *

Mrs. George H. King was guest of honor on Thursday last at a tea given for her by Mrs. W. S. Davis and Mrs. M. Lyle, at the home of Mrs. Davis, 326 Margaret Avenue. About one hundred ladies were present. Tea was poured by Mrs. C. C. Cragg and Mrs. C. S. McClelland, assisted by Mrs. F. C. Neal, Mrs. James Skinner, Mrs. G. S. Mattice and Mrs. Byers. Mrs. T. Cruikshank ushered the ladies into the tea-room, and Trine Kins officiated at the door.

Women's Health

Is protected and charm assured this NEW way of solving their oldest hygienic problem

SCORES of women's disorders are largely traced today to old-time "sanitary pads," insecure and unsanitary.

8 in 10 better class women today employ "KOTEX."

Wear lightest gowns and frocks without a second thought, any day, anywhere.

5 times as absorbent as ordinary cotton pads!

Deodorizes. Ends ALL fear of offending.

Discards as easily as a piece of tissue. No laundry.

You get it at any drug or department store simply by saying, "KOTEX." No embarrassment.

In fairness to yourself, try this new way. Costs only a few cents. Twelve in a package.

KOTEX

No laundry—discard like tissue

ADVICE TO GIRLS

By Annie Laurie

DEAR ANNIE LAURIE:

As you have given so many young girls good advice, why not give the older girls the same, ones who have no mother to converse with and tell there many troubles. Now, Dear Annie Laurie, I am not a single girl, but married and mother of two nice children, proud to say. But my life is and has been a very hard one, at least I think so. For years I have been seeking happiness, but can't find it. My husband, who is the same age as myself, is a man who is all-self in some ways. For instance, he is very strict with the children and will beat them most unmercifully for almost nothing. He won't take them any place and won't let them go any place. He won't take me any place and don't want me to go out. I can't have anyone in to spend the afternoon, and when my father comes to see me I never hear the end of it, and his visit is about once a month now. He knows every crust of bread which is left for puddings, every bit of sour milk I have for salad dressing. He is in the pantry and in every drawer and clothes-press in the house looking and finding fault. I have nothing to say about the children's dress. He tells them what they should eat and what not. I am not supposed to use any more than a pint of milk for four of us each day, and when he is working I get ten dollars a week to run the house on, and I am supposed to pay $2.00 of that on a small account and 50c for insurance, which leaves me $7.50, and expects to live on the best. He pays the rent, buys fuel and clothes for the children, and I am out of luck if I can't save out of that $7.50 to buy myself clothes and run the house for a week. If I ever want to go out he wants to know where I am going and what for, and then he will pick a quarrel and abuse the children just because he knows it hurts me. He has also undertook to tell me what clothes I should wear and whatnot, and when I needed him most of all he had left me to seek refuge where I could until all was over, and then he would return to me. He has said every mean thing he can say to me and has even ordered me out now.

Dear Annie Laurie, I have been a hard worker all my life and I am still working and am the main support of my home, because he can't get work as it is scarce. He is not lazy and is a good worker and very tidy and clean. As for myself, I keep the home and my children clean, and to do so I am obliged to work unt 11 o'clock every night. I am away every day but two, which I keep for myself, and one of those day I do a private washing in with my own, which has to be home at the end of the week, ironed and all. So you see I don't get much time, and I keep my end of the work at home done up just the same. I have never heard him speak well of anyone, always something the matter with them. Now, I have done everything I can think of for happiness, and why I stay with him I can't say. But when he is good you wouldn't wish for anyone better—but that is so seldom now. What I want to know is, do I take him in the right way by being silent and being insulted, or have you a better way you could direct me?

Trusting and waiting to hear from you soon, I remain,

YOUR SILENT THINKER.

SILENT THINKER: If all you say about your husband is true, and it probably is, although you must have a few faults of your own, you are a very foolish woman and need to wake up. Did you ever think about the underlying meaning in the story of Job, the patient man of Uz. The popular conception of this Biblical tale is the idea that patience is a very estimable virtue, but you must remember that it was only when Job finally lifted up his voice and wept, or, in other words, got a hustle on, verbally and physically both, that his troubles left him and his happiness returned. "The Lord helps those who help themselves." Possibly, as long as you are willing to take this husband of yours in a silent, uncomplaining manner, you will have to stand these trials and worse ones, and you can face the very probable prospect of having your children learn to treat you with disrespect when they grow up. They will naturally be influenced by their father's attitude toward you. So you have a long and hard road ahead of you, unless you are willing to help yourself.

As long as your present system of treating your husband has turned out to be such a miserable failure, why not try something else? Results can hardly be worse than those you have already experienced. It is well said that every bully is a coward at heart. Your husband seems to be a bully. Do not nag him with your tongue. Perhaps you have been doing this, or perhaps you have just adopted the patient martyr attitude that is the most aggravating procedure in the world to a bad-tempered person. Don't hale him to the police station. The law is mighty, but it shouldn't be invoked unless he absolutely refuses to support you, and can get work. Why not give him a taste of his own medicine? When he beats the children, break the stove or the table or anything else that is handy. Fly into a royal rage and turn the house upside down. Make a practise of asking him the price of everything he brings in and trying to find out just where he is going. Criticize his friends and his own dress and the way he eats. Buy food that you know he doesn't like to eat and tell him you can't get anything else with the money he gives you.

As you say, he is not lazy and is tidy and clean, and you like him when he has his sensible moments, you had better try to do all you can to stay with him, for your own sake and that of the children. That is, as long as you don't hurt your self respect in the process. You seem to be doing that now, and that's where your main trouble lies. You know you are acting far better than he is, you are perhaps showing him that very plainly, and he resents your superior attitude of aloof silence. Don't be silent. Don't be aloof. Don't be patient. And if everything else fails, put him out of the house (that is, if you can manage to do so) for a week, and see if he isn't glad to come back and be more amiable.

And remember, the day of Patient Griseldas is past. Men know this, and they expect women to be modern and to have a lively respect for their own position in present-day communities. And, as an afterthought, why not let the house get untidy and dirty and stay in bed in the mornings once in a while. If he objects, he can tidy it up. This all may seem very harsh treatment to you, and perhaps rather foolish, but why not try it and see? You can always go back to your present unsatisfactory condition.

FEMINISMS

By Annette Bradshaw

A SQUARE OF LOVELY FABRIC, PLUS INGENUITY, EQUALS A NEW FALL WRAP.

"Edna, dear, what a lovely, long evening wrap!"

"Phoebe, it's simply a 54-inch square of lovely material, the new thing for Fall. I see you're wearing a shorter shawl."

"Yes, Edna; mine came from Paris. The colored appliques are in the cubist manner."

A Fashion Model's Diary

By Grace Thorncliffe

SHE DESCRIBES A STUNNING NEW NIGHTGOWN

"I thought it was time someone grew industrious and started a sewing bee."

This remark came from Pam, when she entered the manikins' room this morning and found me industriously working away on some lovely material I had bought the day before.

"Give us time," I responded. "You know the season had been far too busy up to now to give any of us a chance to plan sewing at the shop."

"Seeing you with your new material makes me realize that the time is at hand when we can become interested in a few clothes for ourselves," Pam remarked.

"Goodness knows we've been showing enough interest in clothes for other people," I returned. "I felt the need of a change of policy, and that's why I bought the material for this nightgown."

"That and the fact that you found that lovely material on a bargain counter," chimed in Gaby.

"What if I did?" I answered. "I always do whe npossible."

"Do let me see it," Pam asked, and I was only too glad to oblige her.

I held up the gown which I had already cut out. Then I offered Pam a sketch I had made in a moment of inspiration.

"You see, the new gowns all favor a good bit of lace, so I am nsing plenty of this cream lace," I commented, following up the sketch with a bit of lace, so Pam could get the full effect at once.

"What a lovely nightgown!" she commented, evidently well pleased with the appearance of the garment.

"The new gowns are also low-cut under the arms, and many of them have trimming around the bottom," I added.

"I love your sketch," Pam assured me. "There's just enough trimming to be effective, and I do like the way you have used tiny tucks above your lace."

"I think the addition of a row of tucks on top of the insertion at the neck was rather an inspiration," I admitted.

"And the three little tailored bows are nice," Pam added.

"There's nothing for you to do but get out some pretty material yourself and go to work," I told her.

Pink Crepe de Chine and Cream Val Lace Fashion This Charming Gown

The last I saw of Pam she was planning an invasion of the shops at lunch time, to find crepe de Chine and lace for a gown, preferably a blue gown, she said.

Among the smart women of Paris it is becoming a fad to have the skin of a pet dog that dies made into boots for the disconsolate owner to wear.

HEDDA HOYT TALKS ABOUT THINGS THAT INTEREST THE BUSY WOMAN OF 1925

Perfumes

(Written for the United Press.)

NEW YORK, Nov. 2 (United Press).—Perfumes interest us more during Fall and Winter months than they do during the Summer. This is because woolen frocks usually cast off a slight odor when damp. Fur wraps are especially likely to have "fury" odor.

Perfume should be chosen to correspond with one's personality and under no circumstances should it be used too generously. An odor should be merely suggested and not too apparent. Expensive perfumes, sparingly used, are always cheapest in the long run. Most expensive perfumes last longer than cheap ones and one drop placed on the handkerchief, coat collar, under-arms or ear-lobes is quite sufficient.

Blonds wear milder odors than brunettes since the brunette suggests exotic mixtures rather than milder flower fragrances. Jasmine, violet, lily-of-the-valley and some of the faint Parisian odors are suitable for the blond or the light, drab-toned person.

Cashmere bouquet, Ideal, Black Narcissis and mixed odors are preferred by women of dark hair and vivid coloring. The pale brunette likes a faint fragrance such as White Narcissis or lily since she herself suggest some lovely lily. We all have flower personalities, for that matter. Some of us are of the narcissus type while others suggest the violet or the rose. A noted American actress always has on hand several flower perfumes and she chooses a flower odor to suit the color of each gown. That is, if her gown is violet or orchid in coloring she wears a violet perfume. A white gown calls for a mild perfume such as jasmine. Heavy mixtures go with the gown of Oriental type.

A New York perfume shop is now selling perfume in blond, brunette and Titian odors. There are several perfumes of each type to choose from. A Titian perfume is made of wall flowers and this is new, quaint and individual.

The most expensive perfume in the world is soon to be sold in America. It comes in two odors, namely, "Femmes de Paris" and "Desire de la Coeur." Each bottle will sell for $30. The bottle is shaped like a jewel, one being red to represent a ruby, and the other being green, as is the emerald. Lovely leather jewel cases lined in chamois a ccon pany each bottle.

WOULD SAVE APPLES.

Unemployed Men Could Pick Them and City Trucks Haul Them.

TORONTO, Ont., Nov. 2. — (By Canadian Press).—A letter from a woman on the wastage of apples, printed locally says:—"Could not a committee of women of the calibre and executive ability of some of those women at the head of different organizations who so successfully finance such societies as the W.M.S., the I.O.D.E., the Y.W.C.A., and the heads of different charitable homes get together and evolve some scheme by which this fruit could be placed where it would do most good? Are there not trucks belonging to the city or to generous business concerns that might be available to bring in the apples after they had been gathered and loaded by unemployed men sent out for the purpose? Could not these men be paid by the Federation for Community Service? Would it not be better to pay them for work than to give them the charity? Any surplus apples could be given to charitable institutions and to the Salvation Army. Of course it would have to be arranged so that the farmer's usual sale of apples would not be interfered with."

THOMASBURG NEWS

The Epworth League was held as usual on Wednesday evening. Quite a number were present. A social evening had been prepared, which was enjoyed by all. The collection amounted to over a dollar, which is more than is usually given.

Miss Margaret Robinson, of Detroit, is visiting her parents, Mr. and Mrs. M. Robinson.

Mrs. W. Vance and children visited her mother, Mrs. W. Holbert, on Friday.

Quite a number of the Rebekahs visited Tweed Lodge on Friday evening, and all reported a splendid time, and also a splendid lunch.

Mr. Byron Arbuckle threshed recently and his grain turned out quite good. He had 600 bushels of oats, 25 bushels of rye, 26 bushels of buckwheat, and a small amc of sweet clover.

Mr. Wesley Motton is remodeli his machine shed, making out o a horse and cow stable, as he sold his other farm.

A number of the farmers atten the sale of Mrs. Van Allen on Tu day. Prices weren't very high. T hay sold for $6.50 a ton.

The ideal food for youngsters

SHREDDED WHEAT

A food to study on—to play on

BOBBED HAIR QUEEN.

THE QUEEN OF BELGIUM..

Europe's only bobbed-hair queen, will ivsit Chicago next June with Queen Victoria of Spain, to attend the international eucharistic congress to be held there.

OWNER OF BLUE PUSSI

Queen Anne of Persian P entage, Won Prizes at C.N.E.

TORONTO, Ont., Nov. 2. — Canadian Press).—Mrs. Ernest Fessenden of this city owns a p blue Persian cat, Queen Ann thoroughbred whose parents v imported direct from Persia. "Qu Anne" was just five months old the day she won two first prize the Canadian National Exhibit in the blue kitten and novice c ses, and three seconds. Mrs. Fess den states that the kitten has b valued for insurance purposes $500, but she didn't think she co part with her for $1,000.

The City Council of San Dieg Calif., has voted to set aside smo ing rooms for women as well men in all public dance halls.

Blankets will not shrink if washed this way—

To keep your blankets soft, fluffy and unshrunken—wash them in Lux. Blankets of fine wool, wool nap, wool and cotton—you can trust them all to the gentle Lux suds.

Wash blankets this way:

A rich live suds is essential throughout the washing of blankets. To obtain this, use two tablespoonfuls of Lux to every gallon of water in the washing.

Dissolve the Lux thoroughly in very hot water, whisking it into a thick suds. Add cold water until lukewarm. Put the blanket into the rich suds, souse it up and down, and squeeze the suds through the entire blanket. If suds die down, add more Lux, taking care that it dissolves before you put the blanket in again. Press the suds through the soiled spots if any, but *never* rub the blanket.

Rinse in three or more lukewarm waters, of the same temperature as the suds. Fold evenly, run through a loose wringer and hang dripping. Never wring tightly. Pull gently into shape at intervals when drying. Do not expose wet blankets to extremes of heat or cold.

Ordinary common bar soap or chips shrink wool, and coarsen and yellow it. Lux is mild and pure, and entirely free from any ingredients that could harm or shrink wool fibres. Lux keeps your blankets like new.

Lever Brothers Limited, Toronto.

LUX

ONCE UPON A TIME — THE THREE LITTLE ELVES—1.

by W. J. ENRIGHT.

THERE WAS A MAN WHOSE WIFE DIED AND LEFT HIM WITH A LITTLE DAUGHTER. AS TIME WENT ON HE MARRIED A WIDOW WHO ALSO HAD A LITTLE DAUGHTER. THE WOMAN PROMISED TO MAKE A HOME FOR HIM AND TREAT HIS LITTLE GIRL EVEN BETTER THAN HER OWN.

BUT IMMEDIATELY AFTER THEY WERE MARRIED SHE TREATED HER STEP-DAUGHTER WITH THE GREATEST CRUELTY, AND ONE COLD WINTER DAY WHEN THE GROUND WAS COVERED WITH SNOW SHE MADE A DRESS OF PAPER AND CALLED HER STEP-DAUGHTER TO HER.

"PUT ON THIS DRESS AND GO INTO THE WOODS," SHE SAID. "AND PICK ME A BASKET OF STRAWBERRIES." "BUT," PROTESTED THE LITTLE GIRL, "THERE ARE NO BERRIES IN THE WINTER TIME, AND WHY MUST I WEAR A PAPER DRESS IN THE BITTER COLD?"

"BE OFF AT ONCE!" SNAPPED THE WOMAN, "AND DO NOT COME BACK UNTIL YOU HAVE THE STRAWBERRIES." THEN SHE GAVE THE LITTE GIRL A PIECE OF BREAD AND PUSHED HER OUT INTO THE SNOW.

TOMORROW—SHE MEETS THREE STRANGE LITTLE MEN.

BREEDS PIGEONS

W. J. Henderson, a veteran of the great war, who is breeding a special strain of pigeons from war pigeons who carried important messages to the British admiralty. Mr. Henderson, who is well-known as an authority on pigeons, resides in Toronto.

SEES HOPE

"I am confident that the dominions and the mother land will come safely through the period of reconstruction," says Philip Kerr, widely known young British statesman, who is at present in Canada.

DEFENDS AIRSHIP.

T. Douglas Robinson, Assistant Secretary of the U. S. Navy, said in an address recently that if it is proved that the Shenandoah was unfit when it started on its ill-fated voyage, he will be ready to stand trial for murder.

CREATES SENSATION.

The Harlem "black belt" seethed recently with an excitement it has not known before, for into its midst—unheralded but undeniably authentic—had stepped royalty with all the splendid barbaric trappings of the African gold coast. A real king, tracing his royal lineage back to 1300 A. D., and recognized by the British Empire, would be an event almost anywhere. In Harlem he was a sensation. The royal visitor is King Nana Amoah III., ruler of the thirty thousand members of the Fanti tribe, who inhabit a rich section of the Gold Coast, about 50,000 square miles in area.

IMPRESSIVE WAR MEMORIAL AT AURORA

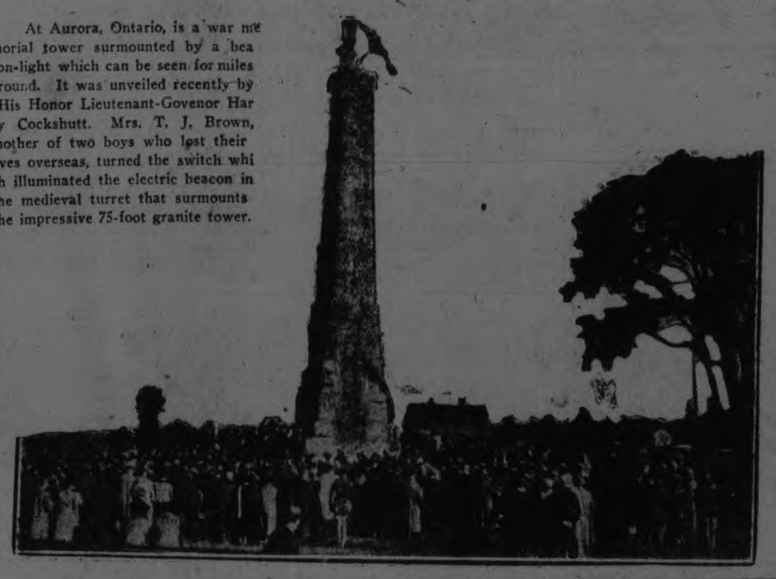

At Aurora, Ontario, is a war memorial tower surmounted by a beacon-light which can be seen for miles around. It was unveiled recently by His Honor Lieutenant-Govenor Harry Cockshutt. Mrs. T. J. Brown, mother of two boys who lost their lives overseas, turned the switch which illuminated the electric beacon in the medieval turret that surmounts the impressive 75-foot granite tower.

LOADED BUSSES TEST BRIDGE

'Busses loaded with sandbags were used to make a thorough test of the temporary Waterloo Bridge

ENGINEER OF ANCIENT LOCOMOTIVE

Here President Beatty, president of the C. P. R., is shown with Alex. Gillie (shaking hands) the original engineer of the ancient locomotive, "Lady Dalton," and Lott Britton, her first fireman. The "Lucy Dalton," was one of the first locomotives operated on the Canadian Pacific lines. Gillies and Britton have piloted each president of the roads at various times.

HE WAS OFFICE BOY TO DICKENS—SHE IS SCULPTRESS

Mr. Frederick Edrupt (left), aged 79, office boy to the famous novelist, Mr. Charles Dickens, has been discovered in London. For 40 years he was a gatekeeper at the Temple, which post his grandfather held for 40 years before him. He is a Freeman of the city of London, and can recall many interesting experiences of eminent men, who have lived and passed through the Temple. On the right is Bessie Potter Vonnoh, sculptress of New York City, shown at work in her studio on a table fountain. She has had six bronzes and recently she received a great reception at the Art Exhibition at Lynne, Conn.

CAUSES FURORE.

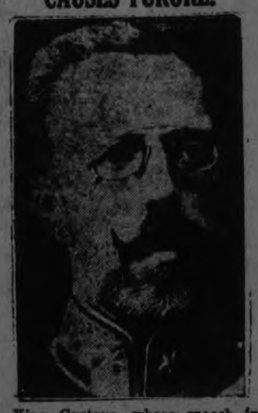

King Gustave, whose speech in which he criticized the disarmament policy of the social democratic government, is the subject of keen debate in Sweden.

FAMOUS ARTIST

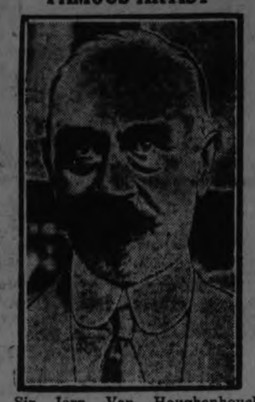

Sir Jorn Van Houghenhouck Tulleken, a Dutch nobleman now living in Toronto, some of whose paintings have attained fame in the art world.

IN TWELVE WARS

Sergeant F. J. King of Calgary is a veteran of twelve wars on four continents—the world war, the Boer war, two in Mexico, several in South America and others in South Africa in the days before 1899. He has a great collection of British, French, Belgian, Egyptian and Mexican medals. Sergeant King is now successfully winning his greatest fight, a fight for life against the effects of mustard gas.

BRITISH PUBLISHERS.

Lord Beaverbrook, the upper figure, and Lord Rothermere, the lower, British publishers, are accused by Lt.-Col. L. C. S. Amery of "licking the boots of the Turks" and of discrediting their country in order "to spite Premier Baldwin."

NOTED WRITER OF ROMANCES

Baroness Orczy, the well-known writer of romances, and her husband, Montagu Barstow, a watercolor artist of note, toured Canada. This is the first visit paid to Canada by the couple and they are delighted with the country.

MRS. COOLIDGE AND 'BEANS'

A very recent picture taken at Washington, of Mrs. Coolidge, photographed with "Beans," her Boston terrier, during the course of a visit to her mother's home at Northampton, Mass. The dog was formerly the favorite of the White House.

DISILLUSIONED

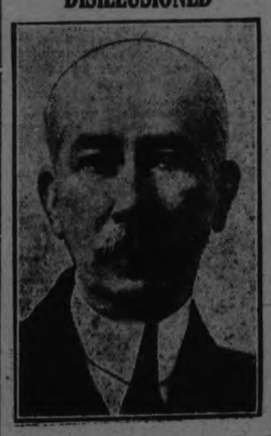

Col. Edward M. House, once right hand adviser of the late Woodrow Wilson in regard to the foreign relations of the U.S. and who was shunted aside when he ventured to disagree with the American president, now finds that Europe is not worrying so much over the attitude of the big republic.

RELIGION'S VIEW.

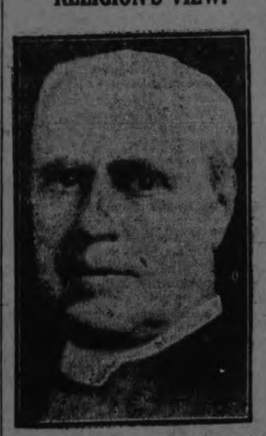

Most Rev. Thos. Randall Davidson, Archbishop of Canterbury, who has written to Premier Baldwin declaring that religious opinion throughout Britain is strongly opposed to a withdrawal of the empire's control over the disputed Mosul area.

FIRST PRESIDENT.

Rev. Joshua Patterson of Orillia, elected First President of the Toronto conference of the United Church. "Now I know why they named me Joshua," was his statement after he was unanimously chosen for the chair.

HOBBY IS HOUSEKEEPING.

Carlyle H. Johnston, who was arrested in Toronto recently. He faces eight charges of housebreaking and is also wanted in Windsor. He told the police that breaking into houses was his hobby and that he never attempted to dispose of the loot, but packed it away to keep.

ON TEACHING STAFF.

Rev. J. D. Cunningham, D.D., of Welland, who is named as one of the Presbyterian teaching staff at Knox College, Toronto.

SOUNDS WARNING

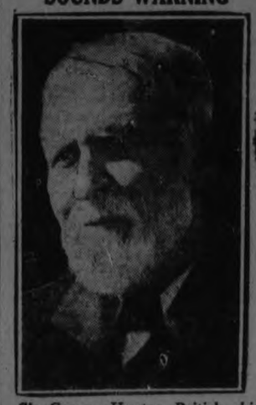

Sir George Hunter, British shipbuilder, who has voiced a warning that Britain is heading for bankruptcy and ruin—a warning which, Lloyd George says, cannot be ignored, in view of the source from which it comes.

FINDS A RUBENS

Jean Kosto, Rumanian Junk dealer of Toronto, who has discovered what prominent artists declare is a genuine Rubens, "Adoration of the Shepherds," a large canvas which he purchased for a hundred dollars and which, if genuine, is worth at least a quarter million dollars.

CIVIL WAR.

A fresh outbreak of civil war in China is feared between Chang-tso-lin, the upper figure above, and [illegible] of considerable length of time.

QUEEN'S WIN 4th CONSECUTIVE CHAMPIONSHIP--BEAT VARSITY 17-0--MONTREAL 6-ARGOS 3

BATSTONE AND LEADLEY STAR IN EASY VICTORY OVER VARSITY AT TORONTO STADIUM BEFORE 18,000

Queen's Led at Half-Time by 9-0 in College Classic.

CROSSED LINE TWICE

24th Straight Victory for Kingston Squad in Four Years.

VARSITY STADIUM, Nov. 2.—Queen's University won their fourth consecutive inter-collegiate championship and their twenty-fourth straight victory when they gave the University of Toronto an artistic acing here Saturday before a record crowd by a score of 17 to 0. The score by periods 1-0, 9-0, 16-0, and 17-0.

Queen's was much the superior team in every department and at all stages of the game. They were the aggressors throughout and forced the play into Varsity territory for almost the entire game. Varsity played a safe game in the first half and held Queen's to a 3 to 0 score until about a minute before half time when a fumble by Warren Synder, who had an off day, gave Queen's an easy touchdown and a commanding lead.

Varsity team proved a great disappointment. They lacked the snap and dash that chacterized their training and were unable to get going at any stage The slippery field slowed them up and they never threatened Queen's at any stage.

The Batstone-Leadley combination proved too much for Varsity. Batstone played one of his best games and Leadley was there when he was needed. Chantler and Voss the substitute backfield players, were also outstanding and gave a splendid exhibition Most of the Queen's gains were made in running back punts and in this department of play they completely overshadowed the Varsity

Smothered Snyder and Company.

Queen's forwards were down under every punt and smothered the Varsity halves with their superb tackling. Fraser was the only Toronto man to hold his own with them.

Queen's led by 9 to 0 at half time. They assumed the aggressive right at the start with an aerial attack and had Varsity on the defensive for the entire half. The Toronto students contributed spasmodic efforts of good play, but their attack did not measure up to the standard set by the visitors. Neither were they as good defensively. Queen's goal line was never threatened at any stage in this half. On the other hand, the visitors kept pressing the Blue and White continually and had them backed into their own territory. They scored one point in the first period and eight in the second. Six of the points being a touch down by Thomas, when Snyder muffed on his own goal line.

When play was resumed after half-time Queen's took all the starch out of the Varsity supporters by scoring an easy touch down on a muff by Trimble behind his own goal line. They followed this up by scoring two single points and hemming Varsity in their own territory until the last few minutes of the period.

In the final quarter Leadley and Batstone both retired and Voss and Chantler played the backfield for Queen's. They were on the defensive most of the time, but showed resourcefulness and cleverness in evading tackles and running back punts They made the Varsity tacklers look foolish at times. Voss also kicked splendidly and Queen's wings were down under the ball all the time. Batstone replaced Voss with five minutes to go, and must have been a magnet, as the first Varsity kick was right into his hands. The visitors spruced up in their play, too, under Batstone's leadership and quickly forced Varsity back into their own territory, a forward pass by Varsity at centre helping Queen's to add another point to their total.

Half Million Persons At 15 U. S. Football Contests

NEW YORK, Nov. 2—More than half a million persons saw fifteen of the major football contests played Saturday.

The largest gathering, 78,000, saw Yale score three touchdowns in the last period and send the Army down to defeat at New Haven by a score of 28 to 7.

In Philadelphia, 65,000 saw the great Red Grange score three touchdowns, thus enabling Illinois to defeat Penn, 24 to 2.

At the Polo Grounds 50,000 were present when Cornell lowered the colors of Columbia, 17 to 14, and at the Yankee Stadium Fordham took the measure of New York University, 26 to 6, before 15,000.

The Navy bowed to the University of Michigan before a Western gathering of 50,000 by a score of 54 to 0.

In other major contests Harvard conquered William and Mary, 14 to 7, coming from behind by scoring both touchdowns in the last half; Princeton defeated Swarthmore, 19 to 7; Dartmouth scored over Brown at Providence, 14-0; Notre Dame forced Georgia Tech to bow at Atlanta, 18-0; Syracuse tallied 7 points to 0 for Penn State and Minnesota and Wisconsin played a 12-to-12 tie game.

SENATORS LOST TO M'GILL ON TUBMAN'S MUFF

Scrappy Exhibition Game at Ottawa Was Close All the Way.

SCORE WAS 7-6

McGill Bucked for Try After Tubman Dropped the Ball.

OTTAWA, Ont., Nov. 2.—(Canadian Press).—Frank Shaughnessy's red-shirted McGill team invaded the Capital Saturday and defeated Ottawa Senators in an exhibition rugby game by a score of 7 to 6. The game was just as close as the score indicates and breaks were responsible for the major scores secured by both teams.

The game was featured by the brilliant running of the half backs and the punting due staged by St. Germaine and Turman. On the day's performance, the former Ottawa junior star now kicking for McGill, had the better of the argument, consistently greeting more distance than the Ottawa captain. The players battled along on a field that was slippery with mud and as a result both the half backs and tacklers were hampered in their work.

Ottawas were first to score. From the kickoff Turman caught the ball on the Ottawa forty and ran it back for thirty yards to the McGill forty. On the next down Miller circled the right end on an extension play for twenty more yards, and on the next down Turman kicked to Hanna for a rouge and the first score. Ottawa, 1; McGill, 0.

With less than three minutes of the first period remaining, McGill secured the ball on a fumble and plunged for yards to Ottawa's twenty. Mickles tried a drop which went wide but rolled to the deadline for a point. Ottawa, 1; McGill, 1.

A Costly Fumble.

After a scoreless second period, they had only played five minutes of the third session when St. Germaine kicked from the Ottawa thirty-five to Turman on the goal line. Turman fumbled and Phillpot secured on the two-yard line On the second down Spears bucked over for a touch which was not converted. McGill, 5; Ottawa, 1.

Before the end of the period St. Germaine kicked to the dead line for another point, the period ending, McGill, 7; Ottawa, 1.

A great chance for the locals to score halfway through the final session went wrong on a fumbled end run, but on a running exchange of kicks between Turman and Hanna, McGill was forced back to their twenty. St. Germaine failed to get his kick away and it was Ottawa's ball. Two bucks failing, Lynch took a chance on an onside kick and Miller secured a touch. With the crowd in suspense, Lynch missed the convert and the game ended McGill, 7; Ottawa, 6.

The first half was played under Intercollegiate and the last half under Big Four rules. There was considerable wrangling and argument, but on the whole "Bones" Little and Walter Gilhooley did well in the referee rules. While there was no real rough work, no love was lost and many a lively tilt went by unnoticed on the line.

Hanna, Cameron and St Germaine did some flashy running while the McGill line is just about the strongest seen here this season. By mutual consent both teams used as many subs as they wished but, notwithstanding, yards were only gained on three occasions.

Workout For Senators.

Turman's bad fumble cost Ottawa the game, but he more than made up for this with some great broken field running. Miller blossomed out as a full fledged star and Young and Bruce were next in line for the loss meant nothing to Ottawa while it may do them a world of good for their crucial two-game series with Tigers on which the Big Four title may depend.

The teams:

McGill — Flying wing, Little; halves, Hanna, St. Germaine, Cameron; quarter, Nickles; snap, Wright; insides, Parsons and Woodruff; middles, Spears and Manson; outsides, Phillpot and Millen; subs., Walsh, Murphy, Arnold, Blair, Boucher, Gordon, Gorrie, Grassick, Hughes.

Ottawa — Flying wing, Starr; halves, Tubman, Miller, Connell; quarter, Lynch; snap, Bruce; insides, Curry and Humphrey; Middles, Timmis and Monoman; outsides, Anderson and Young; subs., Cote, James, Mulroney Ketchum, Wright, Ault, Short, Kirby, Tighe, Pritchard, Buells and Herbert.

Referee—"Bones" Little, Montreal; umpire, Walter Gilhooley, Ottawa.

INSIDE GOLF.

Maker of 61 Golf Champions, "Golf's most successful teacher," says "Chick" Evans

By CHESTER HORTON

When the body pushes forward with the forward swing, so that the left side of the body swings out in the direction line, the ball is likely to skid off to the left because of a rolling action of the hands. Without this rolling of the hands, or fore arms, the ball would slice, and often the player will find that his persistent slice is due to the body swinging ahead. When the body sways forward this way the hands naturally get considerably ahead of th clubhead. The very nature of the body action however exerts a tendency for the arms to push downward and as they do this the left forearm rolls forward. This toes in the club face and produces he ball off to the left.

Jack Hobbs, the famous English cricketer, has had a new variety of dahlia named after him.

RUGBY RESULTS.

Intercollegiate

Queen's 17
Varsity 0

Intermediate Series

St. Michael's 4
Guelph O. A. C. 2

Junior Series

St. Michael's 5
Varsity III 14

Interprovincial Union

Argonauts 3
Montreal A.A.A. 6

O.R.F.U.
Junior Series

Galt 7
St. Kitts 4

Little Big Four

Ridley 12
T. C. S. 1

St. Andrew's 12
Upper Canada 1

Exhibition Game

McGill 7
Ottawa 6

U. S. College Scores

Yale.....28 Army 7
Cornell.....17 Columbia 14
Illinois.....24 Pennsylvania 2
Dartmouth.....14 Brown 0
Syracuse.....7 Penn State 0
Fordham.....26 N. Y. U. 6
Princeton.....19 Swartmore 7
Harvard.....14 William & Mary 7
Pittsburgh.....31 Johns Hopkins. 0

AUTO RECORD BY PETER DE PAOLO

Average Speed of 128 Miles an Hour for 250 Miles.

ROCKINGHAM SPEEDWAY, Salem, N.H., Nov. 2—Peter De Paolo clinched the 1925 automobile racing championship Saturday and established a world's record for 250 miles when he won the inaugural race over that distance on the new board speedway here before 70,000 spectators in 1 hour, 59 minutes and 25 seconds, an average speed of 128 miles an hour. The old mark, held by Tommy Milton, was 126.85 miles an hour. De Paolo finished a lap ahead of Ralph Hepburn and two laps ahead of Earl Cooper.

The little Brooklyn racer drove the entire distance himself without a stop, taking the lead at the halfway mark and holding it to the end, except for half a lap when Earl Cooper passed him in a thrilling spurt. De Paolo regained the lead with a cool dash down from the rim of the track on the next turn.

Harry Hartz finished fourth, Earl Devore sixth, Norman Batten seventh, and Jerry Wonderlich last. De Paolo's victory brought him $9,000 in prizes. Hepburn collected $5,000; Cooper, $3,000.

Dempsey's Home Town Votes To Name School For Champ

MANASSA, Col., Nov. 2.—(Associated Press).—The little town of Manassa will bestow high honors on its noted former resident, Jack Dempsey, by naming the new High School after him. The school is being built on the lot where the log cabin in which Dempsey was born once stood.

RODE 3 WINNERS AND WAS SUSPENDED

One of the feature events at Thorncliffe Race Track during the last meet was the Scarboro Purse for Canadian-foaled horses, which was won easily by Beau of the West from the Seagram stable, shown above, with Jockey A. Claver in the saddle. Forecast II., owned by the Riverdale Stable, was second, and June Fly third. The last-named finished strong to beat Fairbank, the King's winner, out of the money. Jockey Claver, who rode the winner, also rode the winners of the next two races, Dick Whittington and Blue Tony, only to be suspended for the balance of the meeting for rough riding on Gallant Greek in the last race.

RED GRANGE'S CROWDED HOUR

Illinois' Brilliant Star Defeated Penn Almost Single-Handed.

What Grange Did

PHILADELPHIA, Nov. 2—Here is what Red Grange did Saturday:

Scored three touchdowns and made the fourth possible.

Carried the ball 36 times.

Gained 363 of his team's 450 yards

Made two runs of 60 yards each.

Hit line, skirted ends and took passes with equal facility.

Helped Illinois score 17 first downs to Penn's 4.

PHILADELPHIA, Nov. 2—The golden yellow headgear of Red Grange of Illinois flashed over Franklin Field Saturday afternoon, while 65,000 spectators, gathered from all over the East, looked on and saw him almost single handed defeat Pennsylvania's great football eleven by a score of 24 to 2. The speed, cleverness and uncanny tuition of any other football player have never made such an impression on the Eastern gridiron as Grange's meteoric flights over a slippery, muddy field Saturday.

The East has heard of the great achievements of this football player and has taken them with a grain of salt. They did not believe that he could be as great as the Middle West said he was. But he is. That is the strange part about it. Red Grange is human. He is not a myth. He dashes and dodges over the gridiron with a speed of foot and an alertness of mind which set him high up on a pedestal among this generation of football players.

Three times Grange raced majestically through the Pennsyvania elevens to touchdowns. Not only that, but he carried the ball against the Quakers thirty-six times in the battle and gained 363 yards in his made dashes. Twice did Grange gallop sixty yards against Penn. Once he left the Quakers trailing forty yards behind him and another time he raced twenty-four yards through a compact defense before he was dragged into the mud from behind.

Thinks Faster Than Tacklers

One of the assets of this irrepressible Grange is mental He thinks quicker than the players who try to stop him. He is a flash at picking openings and the real skill begins when the tacklers of the opposition begin to twine their arms about him. Saturday afternoon Pennsylvania tacklers dropped off Grange like the leaves fall from a tree in Autumn.

He shakes them off by a tricky twist of his hips. He twists about in their arms until he pries himself loose. An artful dodger he is, as artful as anything one will see on a football field in many, many moons.

His left arm is a rod of steel. When he shoots it out straight at the onrushing opposition they howl over like so many ten pins. And how that boy can keep his feet! Legs constitute something like 80 per cent. of Grange's physical makeup. In every scrimmage which marked Pennsylvania's downfall, Red Grange was the last player to go down. The other players, his interferers and his tacklers, piled about him, but there he stood, the last contestant on his feet ,and he did not topple over unil the last inch had been gained.

Everywhere in the melee of mud-smeared players the golden yellow top-piece of Grange stood out like the helmet of Navarre. Beneath that leather headgear was a shock of red hair, but no one saw it. All that they saw was that big open face with an expression of seriousness which almost bordered on sadness. It as not sadness, though, because Red Grange must enjoy and enthuse over everything he does on the gridiron. If he didn't, he never could do it so well.

Sad Blow to Red and Blue

Pennsylvania suffered terrific shock in the humiliation of the Red and Blue this afternoon. This eleven was triumphantly pointed toward an Eastern and even a national championship. It was proud of its strength and boastful of its achievements. It regarded Illinois as a one-man team and was so certain that the wet and muddy field Saturday would be Grange's undoing that it was prepared for nothing but the sweetness of victory. It tasted nothing but bitterness.

MORE PLAYERS HAVE SIGNED UP

Langlois and McKinnon Signed With New York on Saturday.

FOR THREE YEARS.

OTTAWA, Nov. 2.—(Canadian Press).—Two more members of the former Hamilton Tiger Hockey team signed up on Saturday to play for New York in the National Hockey League. Charlie Langlois and Alex McKinnon both arrived from Sudbury yesterday and conferred with Manager Tommy Gorman, who subsequently admitted that both Langlois and McKinnon had signed contracts that were highly satisfactory to the club and to the players. It is understood they signed up for three years.

MYSTERY RACING CAR

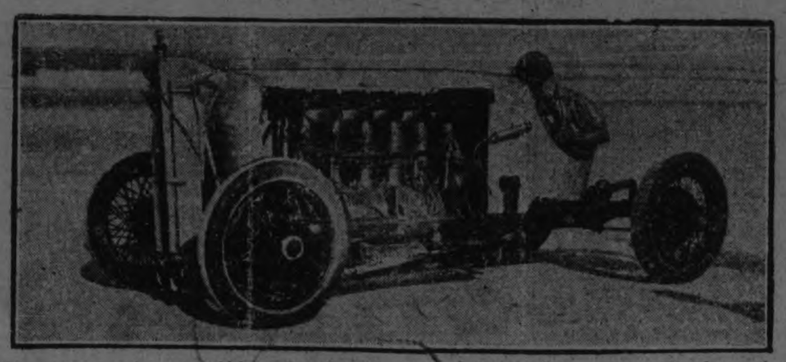

The mystery racing car, which Duray Cribb, of Americus, Ga., has been building for three years and which he will enter in the forthcoming Ormond - Daytona Beach (Fla.) speed contests. It is a 260 h.p. six-cylinder car, and he expects to attain a speed of more than 200 miles per hour. The fastest time ever made by an automobile was recorded at Daytona Beach in 1922, when Haggdahl averaged 180.26 miles per hour.

M.A.A.A. DEFEAT TORONTO ARGOS IN LAST PERIOD

Jeff Russel's Dash Through Argo Line Resulted in Touch.

GAME AT MONTREAL

Joe Breen Injured and Announced His Retirement From Rugby.

MONTREAL, Que., November 2—Canadian Press. — With Argos holding a 3 to 0 lead at the end of the third quarter, chiefly owing to Joe Breen's brilliant defensive work, the local "Big Four" Rugby squad came back strong in the last session to score a rouge and a try to take a 6 to 3 victory, in a scheduled fixture at the M.A.A.A. grounds on Saturday.

The break came about 5 minutes after the start of the last quarter with Montreal behind by two points and in possession on Argos' 40 yard line. Weir Wright had been injected into play at quarter for Montreal and the locals were fighting hard. On the first down, Wright sent Jeff Russel hrough just to the right of centre and the speedy back picked his opening to a nicety and before the Argo secondary defence could close in Russel was away with a clear field to the Argo catching backs who were on their five yard line, instead of trying for the open field, Russel made right for the two awaiting tacklers. As he neared them, they closed in, and both made a dive at the same time, but just as he was about to be stopped. The flying ball carrier made a neat pass to Earl Whittall, who had closely followed him down the field. Whittall dashed the remaining distance and crossed the line for a try and the deciding points in the game.

Russell a Factor.

This play culminated a day of brilliant play by both Russell and Whittall. The former starred the first three periods by his brilliant defensive work, Argos had slightly the best of the play, but Russell was here, there and everywhere breaking up plays with his deadly tackling on the secondary defence. Whittall started on the bench but came on in the second quarter and began displaying much of the daring and dashing form which characterized his play while an intermediate.

Two fumbles together with a snappy passing offensive indulged in by the Argo backs gave the visitors the edge in the play but they could not take full advantag owing to the strong defensive work shown by the locals in the pinches. To start the second quarter, Argos were in possession on the locals' nine yard line, owing to a fumble by Paterson just at the end of the first session. Two downs netted eight yards but on the third, Montreal crashed through to gain possession. This was Argos' only real touchdown threat during the contest.

Joe Breen, veteran captain of the double blue, was the mainspring of the Argo attack, his running and passing featuring the early play.The Argo star retired from the play late in the last quarter when he sustained a badly gashed leg. Following the contest Breen announced that Saturday's game was the last of his career and pointed to the damage which was on his leg, saying that he would keep it as a souvenir.

Breen was given splendid support by his team mates but they were not good enough to overcome the displays given by Montreal. The loss definitely puts Argos out of the running for the "Big Four."

Montreal: Flying wing, McCaig, halves, Russel, Booth, Paterson; quarter, Sheppard; snap, Parkes; insides, Starke, Work; middles, Ryan, Foran; outsides, Anderson, Mill; subs, Wright, Whittall, Robinson, McDonald, Consiglio, Carruthers, Lewis, Lane.

Argonauts: Flying wing, Barrett; halves, Paul, Breen, McCormick; quarter, Prino; snap, Smith; insides, Hyslop, Sinclair; middles, Wilson, Miles; outsides, Fear, Bradley; subs, Roadway, Shaw, Wright, Miller, Thomas, Smythe, Rapuly.

Referee, Silver Quilty, Ottawa; Umpire, Billy Mallett, Hamilton; head linesman, F. P. C. Roberts, Montreal.

MAN NOT IDENTIFIED.

Was Killed By Detective After Fatally Wounding Latter.

MUSKEGON, Mich, Nov. 2 (Canadian Press).—Identification of the man killed Saturday night by Detective Chas. Hammond, after he had fatally wounded the latter, still is lacking.

The police announced, however, they were convinced he was not Martin Durkin, a notorious Chicago gun man.

The victim of the detective's bullet was slain when he resisted arrest on suspicion of having passed a counterfeit $20 on a restaurant keeper.

WON MEXICAN TENNIS.

MEXICO CITY, Nov. 2.—(Canadian Press).—Miss Elizabeth Ryan, of California, yesterday won the women's singles tennis championship of Mexico.

Miss Ryan, playing brilliantly, defeated Mrs. Molla Mallory, 6-8, 6-3, 6-2.

NEW SERUM.

DR. F. N. G. STARR

who this week told the clinical congress of the American College of Surgeons of the discovery by Dr. Wm. J McDonald, St. Catharines, Ont., of a serum which may materially reduce the morbidity of high blood pressure.

SEVEN HURT AT LEVEL CROSSING NEAR MAXVILLE

Automobile Was Struck By Passenger Train and Hurled From Track.

CAR CAUGHT FIRE.

Four of Occupants Were Seriously Injured—Suffer From Burns.

MAXVILLE, Ont., November 2—Canadian Press. — Four persons were critically injured and three others received serious injuries, when their automobile was struck by a Canadian National Railways Montreal Ottawa passenger train at a level crossing here yesterday morning. The car was thrown some distance by the impact and then caught fire. Its injured occupants were rescued with difficulty. The injured were all rushed to Ottawa.

The victims, members of two Cassburn, Ont., families, are Mr. and Mrs Stanley Allen, aged 37 and 39, suffering from burns and internal injuries, in a critical condition, and their 7-year-old son, Harold, with minor injuries; Mrs. Wellington Allen, aged 40, a sister-in-law, suffering from a fractured left leg, and shoulder, and severe burns, and her three months old baby girl, Louise, both in a critical condition; also her husband, aged 50, and son Deane Allen, suffering from minor injuries.

SOVIET PLACES ORPHANS OUT

Village Peasants Will Rear Them, Receiving Land or Money For Support.

TO BE EDUCATED.

MOSCOW, November 2. Canadian Press. — Soviet Russia has resorted to a novel method of solving its orphan problem. The Moscow Soviet yesterday decided to place two orphan children in each peasant family in the villages, alloting as compensation for their support either a small grant of land or from five to ten rubles monthly for each child.

The children will be provided with colthing, and given ten rubles each for their further needs. The local village Soviets will act as foster fathers for the orphans while in the village homes, making provision for their education along communistic lines.

GERMAN HELPS KRIM'S DEFENCE

Former Prussian Guard Officer is Brain of Riff Resistance.

A BRUTAL LEADER.

TANGIER, Morocco, Nov. 2 (Canadian Press).—The brain behind Abd El Krim's resistance, a French intelligence officer declares, is a German named Von Klemis, formerly a captain in the Prussian Guards who, before the war owing to a scandal, joined the French Foreign Legion, and in 1921 deserted to the Riffians and is now serving Abd El Krim's army. Ten German deserters who entered Tangier were placed under arrest. They complained bitterly of Von Klem's harshness and brutality, declaring that he shot the faint-hearted without the slightest compunction.

Since the war Dartmouth has won three out of the four football games with Harvard. But for the whole series of games played by the Green and the Crimson since 1882 the score stands 25 victories for Harvard to 5 for Dartmouth, with two tie games.

CAMPBELLFORD CURLERS SELECT YEAR'S OFFICERS

Secretary's Report Shows Club Has Operating Surplus.

GET TANKARD SPIELS

Retiring President Compliments Members, But Suggests Change.

CAMPBELLFORD, Nov. 2 — The members of the Campbellford Curling Club, at their annual meeting Friday night, elected the following officers for the coming year:

Patrons—Mr. and Mrs. C. S. Gillespie.

President—Ed. Tait.

Vice-President—J. P. Archer.

Secretary-Treasurer — C. A. Wilson.,

Committee of Management — D. W. Douglas, R. H. Cole, A. L. Riendeau, Fred J. Smith, A. G. Thompson, the president, vice-president and secretary.

Club Has Surplus.

Secretary Wilson read the financial statement which showed that the club had had a successful season, financial and otherwise, and that there is a surplus in the treasury.

On motion of Fred J. Smith, S. J. Moore, the matter of setting the fees was left in the hands of the managing committee. The members to confer with the directors of the rink company, owners of the curling rink, to get an idea as to the amount of money required for the present year.

Retiring President's Address.

Walter S. Wiggins, the retiring president, in his address, complimented the member on the past successful season. One of his suggestions was that as the schedule of games arranged for last season had not all been played out, the system should be changed.

Mr. Wiggins gave a report of the annual meeting of the Ontario Curling Association in Toronto, which he had attended, and at which he had been successful in having the Tankard competition scheduled this season for Campbellford, the other members of the local group being Keene, Hastings and Norwood. This will be the first time that this competition was ever held here. T. S. Tait, one of the veteran members of the club, will officiate as referee at this event.

Mr. Wiggins also succeeded in having Campbellford changed from the Peterboro to the Belleville district, a re-arrangement that will save local curlers considerable in travelling expenses every year.

The retiring president said, it was evident from the enthusiasm shown at the Toronto meeting, that curling still holds its place as the King of winter sports. He cited as an example, the case of the 80-year-old president of the Georgetown club, who was one of the first curlers in Toronto, when blocks of wood were used in the games. The octogenarian is as enthusiastic as ever and none is looking forward more eagerly to the opening of the season.

On motion of C. S. Gillespie, Mr. Wiggins was given a vote of thanks for his services to the club, as delegate to Toronto and for his interesting report.

Selecting the Skips.

The selection of the skips was left to the committees of management and the skips will choose the rinks for the season.

Bi-Weekly Bonspiels.

Fred J. Smith, referring to one of the suggestions of the retiring president, with regard to changing the system of holding schedule games, said the idea was worthy of consideration. For these games, Mr. Smith would substitute weekly or bi-weekly bonspiels at which prizes would be awarded the winner. The members present were in favor of the proposed change and the matter was referred to the committee of management.

President Tait took the chair after the election of officers. S. J. Moore, vice-president last year, according to custom, should have been promoted to the presidency, but he declined the position on the plea of ill-health.

Mrs. Wallace Farrington, wife of the Governor of Hawaii, seems entitled to be called the champion woman football fan. A graduate of Stanford, Mrs. Farrington has journeyed from Honolulu to San Francisco to see the gridiron clash between Stanford and California.

Do Your Bowels Ever Become Constipated?

A free motion of the bowels, every day, should be the aim of every one who aspires to perfect health, for once the bowels become clogged-up all the other organs of the body get deranged, and all kinds of diseases and disorders are liable to attack the system.

If you take our advice and use

Milburn's

LAXA-LIVER PILLS

you will find that they will regulate and keep your bowels and liver in proper shape, and when this is done there is not much chance of you ever being sick.

This valuable remedy has been on the market for the past 32 years; put up only by The T. Milburn Co., Limited, Toronto, Ont.

Capitol Entertainment

To-day and Tuesday

THE SPEED OF A MIGHTY HURRICANE! THE FORCE OF A GIGANTIC VOLCANO! THE BITTERNESS OF THE TEMPESTUOUS SEA! MELLOWED BY THE SUNBEAMS OF A RADIANT LOVE!

BUY A SCRIP BOOK—THEY ARE CONVENIENT AND SAVE YOU MONEY. 10 BOOK 8 – 5 BOOK 4.50

ADDED

WESTIN AND CO.

Impersonations of World Celebrities

Walter Hicks in "HOT DOGGIE" — NEWS — FELIX THE CAT

PETES PREPARE A FOR BIG SEASON

Will Make Several Trips to Toronto For Workouts This Month.

A meeting of the players of the Peterboro Hockey Club will be held at Wright's at 7.30 o'clock tonight to make arrangements for the coming season. The Petes have received a number of invitations from western senior clubs for exhibition games and will discuss these offers tonight. As the S.P.A. games will take place early in December and the Petes will be called upon to defend the trophy which they won last winter it will be necessary to make several trips to Toronto this month for practice at the Arena. In addition the Petes will begin training at once at the Y.M.C.A. The following players are expected at tonight's meeting: Dwyer, Legros, Parker, McLeod, Collins, Ranger, Bailey, Rose, Burgess, Bogardis and Cox.

TAMPERED WITH CARD.

Marksman Had Great Score on Poor Day—Considered a Joke.

LONDON, Eng., Nov. 2.—(Canadian Press Despatch).— A well known competitor upon the Bisley ranges has just been expelled from membership of the London and Middlesex Rifle Association for having tampered with his score-cards. On a wretchedly bad day for shooting he is alleged to have returned a score of 92 out of a possible 100 at the long range. At first the offender treated the matter as a joke, but later he admitted the offence, and his disqualification and expulsion followed.

The matter has been reported to the National Rifle Association, and if they find the fact true they will have no option but to "warn off" the offender from participation in any competitions at Bisley.

Rifle shooting is one of the cleanest of sports at the present time. It is stated that it is at least twenty years since the National Rifle Association had to deal with so disagreeable an incident.

Y.W. CAMPAIGN STARTS TO-DAY

Annual Drive For Budget Difference of $1,500 is Under Way.

CITIZENS' SHARE.

The Young Women's Christian Association financial campaign starts to-day. The board and committee members are appealing to the citizens of Peterboro for the annual budget difference of $1,500, and are also asking for an increase of $500 so that several extra projects may be undertaken. Mayor Turner in opening the swimming exhibition last week spoke of the wonderful work of the Y.W.C.A., stressing the point that the Association was undenominational and its activities open to every girl of the city.

The advantages of an organization which was promoting an all-round program, physical, intellectual, religious, social and service, was also emphasized. "A city's industries," said Mayor Turner, "may fail, but if the youth of the community are well trained they can build anew."

Mayor Turner asked, that in view of the good work of the Y.W.C.A. and the busy life of the board members and secretaries in promoting the work, that the Association should be relieved of any financial worry and that the citizens of Peterboro should do their share by assuming the financial burden.

The financial campaign continues all week and any subscription sent to the Y.W.C.A. will be gratefully acknowledged.

ELECTION DAY IN GREAT BRITAIN

Borough Councillors Are Being Chosen By Electors of Towns.

5,000 TO BE NAMED.

LONDON, Nov. 2. — (Canadian Press). — Electors in 460 English and Welsh boroughs went to the polls to-day to choose about 5,000 municipal councillors to represent them in local affairs, especially in the levying and administering of local taxes which here are called "rates." These taxes last year in England and Wales aggregated about 142,000,000 pounds.

There are about 15,000,000 electors, about half of them women.

The feminine sex figures largely among the candidates, there being 300 women on the ballot in London alone. The elections will determine the representation for London for three years. Provincial cities and boroughs have an election annually, one-third of the councillors retiring each year. Political views often largely influence the results of the elections. This year, especially in London, the issue is being fought on a question of Socialism. The cry of those opposing the Labor-Socialists' rule is that wherever Socialists control matters, there is an orgy of spending on all sorts of social services, such as unemployment and housing at a cost to the middle classes.

Many of the newspapers have been conducting an energetic campaign under such slogans as "Route the Reds and lower rates."

AMBASSADOR RETIRES.

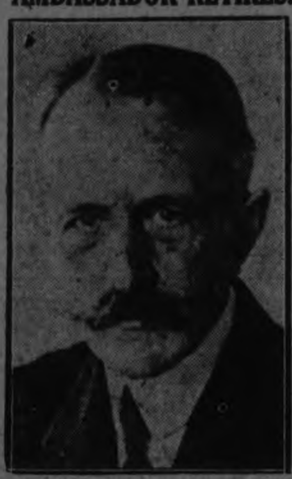

GEORGES EMILE DAESCHNER who is soon to retire from the post of French ambassador to the United States.

JUMPED FROM TRAIN.

Man Handed Cash to Train Companion and Leaped Through Window—Badly Hurt.

MONTREAL, Nov. 2 (Canadian Press).—A man thought to be Siguard Johnson, 35, of Toronto, wrote his name on a piece of paper and handed $30 in cash to a seat companion in the smoking room of one of the cars on the Canadian National Railway, Chicago train, bound for Montreal on Saturday morning, and jumped through one of the windows as the train neared the city.

The train was stopped and the victim was picked up and removed to the Royal Victoria Hospital suffering from internal injuries and severe bruises. His condition is considered serious.

SEE DARING AND SEARING DRAMA OF THE FOLLIES AND FOIBLES OF THE FASTEST AGE IN HISTORY

"CHEAP KISSES"

G. Gardner Sullivan's Bedazzling Tale of Society To-day — Engulfed in the Jazz Craze —Buffeted and Swept by an Avalanche of Unbridled Excesses!

A MORAL? YES!

See It and Thank Your Lucky Stars for the Treat You'll Get!

LILLIAN RICH
CULLEN LANDIS

A Flaming Cross-Section of Life as it is Lived Today.

ADDED

Country Store Nite

MERMAID COMEDY "SPOTLIGHT"

NOVELTIES

ROYAL NEWS

ROYAL TO-NIGHT

Bowling

MERCANTILE LEAGUE.

On Saturday, at the Water Street Alleys, Nashua Paper retained their hold on first place by taking two from the Westclox. Sharpe turned in high three with 597 and Johnson 592. High singles included: Sharpe 232, Yelland 232, LeBarr 240, and Johnson 226.

Nashua Paper—				
V. Hamilton	152	167	150	469
G. Crowe	195	170	170	535
E. LeBarr	188	138	240	566
S. Johnson	191	226	176	593
A. Parker	176	147	146	469
	902	848	882	2632

Westclox—				
DeGraw	150	135	192	478
Sharpe	186	179	232	597
Curry	85	108	175	368
Spilsbury	114	184	159	45[illegible]
Yelland	232	138	140	510
	767	745	898	2410

LEAGUE STANDINGS AT WATER STREET ALLEYS

City Five Pin League

	Won	Lost	P.C.
Freeman	3	0	1000
Groceterias	3	0	1000
Adams	3	0	1000
Cressmans	5	1	833
LeBarrs	4	2	667
Lawn Bowlers	3	3	500
C. N. R.	3	3	500
Canadian Woollens	2	4	333
Johnson	1	5	167
K. of C.	0	3	000
London Life	0	6	000

Games this week:

Monday, Nov. 2—Cressmans vs. C.N.R.

Tuesday, Nov. 3 — Johnson vs. Lawn Bowlers.

Wednesday, Nov. 4—Freeman vs. Adams.

Wednesday, Nov. 4—Can. Woollens vs. Groceterias.

Thursday, Nov. 5—K. of C. vs. LeBarrs.

Friday, Nov. 6—Skeeters vs. London Life.

Mercantile League

	Won	Lost	P.C.
Nashua Paper	7	2	778
Cressmans	6	3	667
Bell Telephone	6	3	667
De Laval	5	4	556
Examiner	5	4	556
Quaker Oats	4	5	444
Brinton Carpet	4	5	444
Westclox	3	6	333
Lock Works	3	6	333
Raybestos	2	7	222

Games this week:

Monday, Nov. 2—Bell Teelphone vs. Cressman's.

Tuesday, Nov. 3 — Examiner vs. Westclox.

Wednesday, Nov. 4—Quaker Oats vs. Raybestos.

Thursday, Nov. 5—Brinton Carpet vs. DeLaval.

Friday, Nov. 6—Lock Works vs. Nashua Paper.

O.H.A. EXECUTIVE MEETS.

Applications From New Clubs To Be Heard on Friday.

TORONTO, Nov. 2 (Canadian Press)—A full executive meeting of the Ontario Hockey Association will be held in Toronto on Friday, November 6. Applications from new clubs for membership will be considered at this meeting.

The Chinese, as a result of many generations of experience, are the most expert jade carvers in the world.

COMMONS SESSION IN THREE MONTHS

Hon. Ernest Lapointe Says Liberal Government Will Not Resign Office.

MONTREAL, Nov. 2 (Canadian Press).—A Gazette dispatch says: "Quebec, Nov. 1.—There will be a session of the House of Commons within three months, according to a message received here today from Hon. Ernest Lapointe, Minister of Justice, adding that Premier King and the Liberal Government would not resign office."

Captain John Bennett, who was in charge of an English Channel steamer for many years, crossed from Dover to Calais over 30,000 times.

THEATRES

AT THE GRAND

Mr. Archibald Forbes' famous company of artists, direct from the Garrick Theatre, London, will present a laugable comedy, 'Courting,' at the Grand Opera House on Monday and Tuesday, Nov. 9 and 10.

This organization played last week at the Royal Alexandra Theatre, Toronto, where it was greeted with a succession of large audiences. The comment of the newspapers was most favorable. The Mail and Empire declared that it was the best play of the season, and that it would underwrite it as well worth witnessing. "Courting" enjoyed a long season at the Garrick Theatre, London, England, and the Forty-Ninth Street Theatre, New York City.

The cast includes: Jean Clyde, Denzil Mather, J. Nelson Ramsay, Jean Douglas Wilson, Betty Lely, Angus Adams, John Duncan and Vernon Sylvaine.

WILLIAM FAVERSHAM, IN "FOOT-LOOSE."

The celebrated star, William Faversham, now on the first lap of his trans-continental tour, in Zoe Akins' comedy drama of intrigue, "Foot-Loose" is announced as the attraction at the Grand Opera House Thursday, November 12th.

It is seldom that the present generation of playgoers has an opportunity to witness such an offering as William Faversham, and in such a delightful play as "Foot Loose," as entertainment of this calibre is confined to but a few of the larger cities of the country. Therefore Mr. Faversham's appearance here will assuredly be a cause of much rejoicing on the part of his many admirers, especially so since his Sir Horace Welby in "Foot-Loose" is reported to be an ideal Faversham [illegible], adding new lustre to his many stellar deeds.

In the cast to appear here in support of Mr. Faversham will be found such notables as Sarah Truax, Edith Campbell, Ann Warrington, Antonio Salerno, Dennis Cleugh, Beatrice Vert, Milton C. Herman and others.

AT THE ROYAL.

"COUNTRY STORE NITE"

To-night in addition to the sensational "Cheap Kisses," "Country Store Nite" will be held as usual. Many worth while prizes await the luck ones.

"CHEAP KISSES" DARING DRAMA OF THE JAZZ AGE

If you would forget dull care and travel the jazz route in your imagination, don't fail to see "Cheap Kisses" the C. Gardner Sullivan production now at the Royal Theatre.

The ordinary affairs of life will be forgotten. You will be entertained, thrilled and held in suspense at the queer twists in the plot of the story provided by this veteran writer, and produced under his personal direction.

This peppy picture, released by F. B. O. has all the elements necessary to transport you to a make-believe land of hilarious fun. It provides Good Time insurance for the most blase movie fan. Directed by John Ince, and boasting an all-star cast, "Cheap Kisses" is a picture you will enjoy and a picture you won't forget.

Don't wait too long, you may be unable to get seats at the last performances!

Who is your favorite picture player?

Cullen Landis or Lillian Rich or Vera Reynolds? Perhaps Louise Dresser, Phillips Smalley, Jean Hersholt, Bessie Eyton, Lincoln Stedman, Kathleen Myers, Sydney De Gray, Michael Dark or lovable old Tom Ricketts.

Well here is good news. You can see ALL OF THEM in one picture, right now. It's "Cheap Kisses," at the Royal Theatre, the first of the new C. Gardner Sullivan productions for F. B. O. Don't miss this all star cast in a picture with a wallop i nevery reel. Get seats before it is too late.

AT THE CAPITOL

WESTIN AND CO. VAUDEVILLE AT CAPITOL TO-DAY.

There has never appeared in this city a higher class or as artistic a specialty as that of the Westin. His costly wardrobe, beautiful stage settings, uniforms and wigs, all denote the artist who has played in the largest and best theatres and before the most critical audiences in the world. Westin's impersonations of great personages of all parts of the globe are strikingly true in every detail. Included in his generous list are the life-like impersonations. His act is something new in vaudeville and is seen but rarely in smaller cities.

"SILENT SANDERSON" IS CAREY'S GREATEST, SAYS FILM PRODUCER.

More sympathetic and true than anything he has ever done before.

That's the way Hunt Stromberg describes Harry Carey's characterization in "Silent Sanderson," his newest production, which comes to the Capitol Theatre to-day and tomorrow.

It is true that Carey, as the amiable, whimsical Joe Parsons, strikes that note of sympathetic realism which is all too infrequently registered in the screen.

The most vital thing in Joel's life is his love for his younger brother. Beyond all selfishness, it spreads its protection about the boy—striving to ward off the evil of the world. Joel fails in this, not because his love falters, but because the world's evil is stronger than the good in one man's heart. But before he fails, he makes a sacrifice—harder than death — to save his brother's happiness. He stifles his own love for Judith Benson, so that she will marry the boy who loves her.

This lovable character has been developed with deft touches by Kate Corbaley, the author, scenarist Harvey Gates, and Director Scott R. Dunlap.

The first sight of Joel, — a huge bulk of a he-man working among his famished little herd, fighting to get water for dying cattle, caring for the young ones with all the tenderness of a woman,—is enough to make whatever follows of kindliness and sacrifice seem logical as life.

PATHOS AND COMEDY IN CHAPLIN FILM.

Great Comedian Seen as Pathetic Tenderfoot in "The Gold Rush."

In "The Gold Rush," called Charlie Chaplin's greatest comedy, and coming next Wednesday to the Capitol under a United Artists Corporation release, the world's most famous comedian is seen as a pathetic tenderfoot struggling along with hundreds of others who are in search of gold in the Klondike.

Poetic pathos and whimsical comedy are cleverly blended in this film. There is one scene in which Charlie, a bedraggled bit of humanity, finds a sympathizer and sweetheart—a girl in a dance hall. She dances with the little tramp, who beams over his shoulder into the eyes of his rival, a wealthy miner.

There is Jim McKay, a giant as strong as an ox. McKay is enraged and Charlie trembles as the big man menaces him. The little man thinks after all that death is better than the loss of the queen of the dance-hall.

To have the right types in Truckee in Northern California, where many scenes of this picture were produced, Chaplin took out a special trainload of hoboes with well-seared countenances and tattered clothes.

In several sequences it seems an endless line of ragged humanity that is crossing the Chilkoot Pass. A blizzard rages and men are blown about helplessly. They fight on doggedly, as this winding path cut through the snows over a precipitous mountainside, is the gateway to their goal, the Klondike.

Then in another stretch there is Black Larsen, who lives in terror of the police. He builds a hut in the Alaska mountains and lives as a hermit amid snow and ice. To this hut comes the pathetic Chaplin. He knocks at the door for a rest before plodding along to the land of gold. Larsen does not care who starves, as he is not going to take any chances of the police apprehending him.

The scenes aboard a big steamship are full of human interest. The luxury and comfort of the first cabin are contrasted with the misery, want and sickness in the steerage. There is the little man, who a few years before went on the long hike to the Klondike, and who now aboard the great vessel, is seen wrapped in costly furs. He is unhappy because he has lost his girl. But in the steerage there is a girl returning home from Alaska wishing she could find her dear little tramp again.

AT THE REGENT

"SEA HAWK" IS SPECTACULAR and THRILLING

Frank Lloyd Production of Famous Sabatini Novel a Gigantic Undertaking—A Fast Moving Drama.

Frank Lloyd's First National picture, "The Sea Hawk" adapted from Rafael Sabatinis stirring novel of Barbary Corsairs, opened at the Regent Theatre to-day.

"The Sea Hawk" is the crowning achievement of a season of brilliant screen dramas, a play that registers its magnitude in every scen and with such force that it is not likely that local screen followers will cease to talk about it very soon.

Gigantic Undertaking.

To visualize Sabatini's vivid drama has ben a gigantic undertaking, yet Mr. Lloyd has delivered a photoplay which allows little room for criticism and which establishes its producer firmly in the front rank of screen masters. "The Sea Hawk" is a masterpiece of cinema art dramatically, pictorially and technically. Seldom have there b[illegible] so many massiv[illegible] settings in one picture before, especially so many big sea scenes, with a ship of such dimensions employed. To the picture fan who judges big pictures merely by big settings and the number of people employed in them, "The Sea Hawk" should be unusually attractive; to the student of the screen and the critic the massive sets, the gorgeous wardrobe and the more than a thousand people employed in it are merely incidental in comparison to the action of the story, for "The Sea Hawk' is the fastest moving big picture ever reflected on the silver sheet.

Milton Sills plays the title role rather the dual principl[illegible] character in a most appealin[illegible] manner.

Work is Refreshing.

Enid Bennett as Rosamund is a charming heroine and her grace is refreshing. Lloyd Hughes does splendidly with the difficult character of Lionel Wallace Beery is as always a perfect rogue.

Judged as a whole it does not seem amiss to place "The Sea Hawk" among the six best pictures of the screen, for, for general entertainment quality, genuine bigness and deep rooted sincerity and achievement, it surpasses anything that it might be compared with in a considerable length of time.

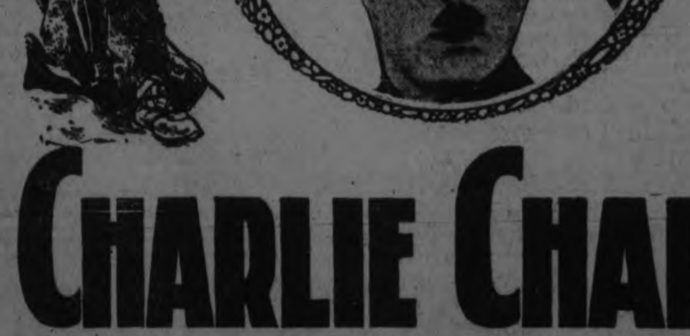

CHARLIE CHAPLIN IN "THE GOLD RUSH"

4 Days Starting Wednesday

Capitol Entertainment

PLAYING REGENT MONDAY

"The SEA HAWK"

A DRAMA OF FIERCE, VIVID COLOR AND AMAZING ADVENTURE THROUGH WHICH STALKS ONE OF THE TRULY GREAT AND MASTERFUL FIGURES OF ROMANCE.

The Sea Hawk Kidnaps the Beautiful English Maid and Carries Her Off to His Pirate Ship.

With MILTON SILLS, And a Supporting Cast Including Enid Bennett, Lloyd Hughes, Wallace Beery and 3,000 others.

First Time Shown at These Prices — Ground Floor, 25; Balcony, 35c

LOCALS

DR. T. P. McCULLOUGH.
Eye, Ear, Nose and Throat Specialist. 166 Brock St. Phone 36W. dtf

HUNTERS' AND TRAPPERS' LICENSES
Issued at White's Cycles and Sports, Ltd., 212 Charlotte Street.
4—M. Tu, W. T.

ACCEPTED
The mandate of the people is acceptable to us, and we feel sure our quality of Ice or Wood will be accepted by the people. Prompt service. Price right. 'Phone No 147. —Sanitary Ice Supply.

NOTICF OF REMOVAL.
A. C. Hawley is moving his brokerage office from 162 Charlotte street to 395 George street, over Bond's drug store.
6d-112-2898.

HOCKEY MEETING.
There will be an important meeting of the Irish-Canadian Bantam Hockey Club at the home of the manager, R. J. Brady, Douro Street, at 8.00 o'clock to-night.

BUSINESS FOR SALE.
One of the best corner groceries in the city for sale. Business includes groceries, tobaccos, drinks, ice cream parlour, milk supply station. Appy Ozias De Laplante, Solicitor, 37? Water street, Peterboro.
3d105 2877

AT ALL SAINTS'.
Monday—7.30, A.Y.P.A.
Tuesday—2.30, W. A.; 7.30, Evening branch.
Wednesday—8.00, Bible class.
Thursday—3.00 to 10.00, Ladies' Guild tea at Rectory; 7.30, Choir practice.
Friday—6.30, Junior Auxiliary.

WHY PAY MORE!
1-2 cord 12 in. Dry Edgings, $2.50
1-2 cord 12 in. Pine Slabs ..$3.75
1-2 cord 12 in. 80 p.c. Hardwood $4.50
1-2 cord 12 in. Dry Hard Slabs $5.75
Custom sawing of logs.
Dinsdale's, 'phone 153, Nights 830M
12d 105-2603.

AN EVENING IN FRANCE.
Come to Murray Street Baptist Church on Tuesday evening, Nov. 3, and be transported to the war fields of France, by the illustrated talk of Rev. Mr. Edgar on "With the Red Triangle in the Retreat from St. Quentin," given with the realism of an actual participant. Pictures taken as they occurred. Admission 25c. 3d-105-2871

DO YOU NEED AN ACCOUNTANT?
If you want your books audited or adjusted; if not satisfied with your book-keeping system; if you want your income tax return prepared for this or other years, or want some dispute adjusted, H. K. Middleton 'Phone 1353. office Charlotte St dtf

SOCIAL EVENING.
You are cordially invited to attend a miscellaneous shower and social evening to be held in aid of St. Vincent's Orphanage at St. Alphonsus Lyceum, Tuesday, November, the third. Any donation which you may bring will be gratefully received at either the Orphanage or the Lyceum.

ST. JAMES' CHURCH
Week-day Activities
Monday—Young People's Meeting at 8 p.m.
Tuesday—Supper Meeting of the Official members of the Six United Church, at 6.30 p.m.
Wednesday—Sunday School Orchestra Concert, at 8 p.m.
Thursday—Choir Practice at 8 p.m.
Friday—Cognawaga Club meets.

KNOX THIS WEEK.
Monday— 6.45, Trail Rangers, pictures.
Tuesday—Knox elders and manangers. Supper at St. James' church.
Wednesday— Y. P. masquerade, 156 Douro street.
Thursday—3, Women's thank offering meeting; 7, Tuxis Square; 8, Choir practice.
Friday—5.30, C.G.I.T., pictures.

HUNTERS' SPECIALS.
For the accommodation of Hunters this season the Canadian Pacific will operate special trains for Sudbury and intermediate points, including camp stops, leaving Toronto Union Station 10.00 p.m., Oct. 30 and 31, Nov 2 and 3. These trains will carry standard sleepers, coaches and baggage cars.
Call on any Canadian Pacific agent and he will gladly render every assistance in arranging your hunting trip. 30-31-2

HUNTERS' SPECIALS.
For the accomomdation of hunters this season the Canadian Pacific will operate special trains for Sudbury and intermediate points, including camp stops, leaving Toronto Union Station 10.00 p.m. Oct. 30 and 31 Nov. 2 and 3. Those trains will carry standard sleepers, coaches and baggage cars.
Call on any Canadian Pacific agent and he will gladly render every assistance in arranging your hunting trip. 30-31-2.

KEEP THIS DATE OPEN.
The world famous Royal Holland Bell Ringers will be the attraction at the George street church on Wednesday evening next, at 8 p.m. where they will give an evening's entertainment under the auspices of the George street choir.
Appearing in costume they introduce such novel musical instruments as Swiss Hand Bells, the Cymbal Harp, Cathedral Chimes, Rattlebones, etc. They even get music out of ordinary Farm Bells. Do not miss this treat; get your tickets at once from Grant and Thorpe's, Smith Shoe Store, or from any George street church choir members. Admission 50 cents. 2d105 2887

Diamond Rings

The New Diamond Rings, mounted in basket settings, are very much admired, and are the latest in settings.

The Diamonds are beautifully cut and have wonderful brilliancy.

You could select one of these new Diamond Rings now and have it put aside until called for. Priced at $25, $35, $50 and up.

SEE OUR WINDOW

WARNE BROS.
349 George St.
DIAMOND HALL
Phone 880

ORCHESTRA CONCERT.
St. James' Sunday school orchestra are holding a concert in the Sunday school room Wednesday, November 4th. Admission 25c.
2d-w6-2900

CARD OF THANKS
Mr. Leonard Sedgwick wishes to acknowledge the kindness shown to him by the superintendent and nursing staff of Queen Mary Isolation Hospital and also attending doctors during his recent illness.

DON'T FORGET
The bazaar to be held by the Ladies' Auxiliary to the G.W.V.A. in the hall on November 26th and 27th.
1d-105-2911

CARD OF THANKS
Miss Pearl Delahaye wishes to thank her many friends who sent flowers or in any way showed kindness to her; also the doctors and nurses who were so kind in their attendance during her recent illness.

G.W.V.A. EUCHRE DRIVE.
Don't forget to reserve Wednesday night for the G.W.V.A. euchre drive. Be sure to come and have a draw on the turkey. All the fun and the chance of winning a turkey for 25c. Play to start promptly at 8 p.m. 2d-106-2903

BULBS—LAST CALL.
Now, while the weather is fine, and ground open, get the bulbs planted quick. All the finest still on hand: Tulips, Daffodils, Narcissus, Hyacinths. Don't take a chance, plant now.—Peterboro Floral Co., 347 George Street. 'Phone 1395. 3d-107-2909

Y.W.C.A. ACTIVITIES

The activities at the Young Womens' Christian Association are being attended by more and more girls each week. All who were at the big Hallowe'en parties will realize that the "Y" will soon need a bigger building. Many of the gymnasium classes have a large attendance already. All prospective pupils are asked to register as soon as possible so that they shall not miss any of the good times.

The elocution class this year is in charge of Mrs. F. McNeeley, who is one of Peterboros most competent teachers. The association is very glad to have Mrs. McNeeley on its staff and recommend this class to the girls who wish help on public speaking or preparing recitations. Mothers will also appreciate the class for children where recitations suitable for school and church entertainments are taught.

The Ukulele and Basketry classes have a good enrollment. Any others wishing to join should start this week if possible.

Miss Marion Harvey, specialist in Domestic Science and graduate of Toronto University, has kindly taken charge of the Junior Domestic Science Class which meets Tuesday afternoons, 4.30. Price 5c a lesson.

The T.M.T.M. Club, Cheerio Club, C.O.S. Club and Saturday afternoon clubs, all had large attendance, and have a programme of physical, intellectual, religious and service programmes arranged. All girls are invited.

Miss Elizabeth Thomlinson will take the Association Bible study class and Miss Margaret Hamilton a class in English Literature. Ask about these classes at the Y.W.C.A. office.

The activities for the week are:
Monday: 4.15 Elocution lessons; 4.15, Intermediate gym.; 7.00, Ukulele; 7.30, Basketry; 8.00 Elementary gym.
Tuesday: 10.00 Ladies special gym; 4.30, Junior cooking, 7.00 Basketry; 7.30, Leaders' gym; 8.00, Advanced gym.
Wednesday: 4.15, Boys' gym; 4.30, T.M.T.M. Club; 5.30, Junior dancing; 8.00, Cheerio club; 8.30, Badminton
Thursday: 7.00, Senior dancing; 8.00, Ladies' gym.
Friday: 4.15, Senior school girls' gym; 530, C.O.S. Club; 7,00, Intermediate dancing; 8.00, Basket ball.
Saturday: 930, Junior gym; 10.30, story hour; 10.45, Babies; 2.00, Everbright; 2.00, Sunshine; 4.30, Badminton.

The first big event of the professional billiard season will be the match for the world's 18.2 balkline championship between Jacob Schaefer, the titleholder, and the Belgian cue expert, Edouard Horemans. The contest will be at 1500 points in three blocks of 500 each, and is schedule to begin Nov. 30 in orchestra Hall, Chicago.

ROTARIANS ARE WELL DEFENDED BY ALEX MOWAT

"Not a Band of Self-Appointed Uplifters," Declares Speaker.

THE SPIRIT OF FAIRNESS

Members Are Reminded of Individual Side of Movement.

The individual side of Rotary was strongly stressed by Rotarian Alex. Mowat at to-day's luncheon of the Peterboro Rotary Club, when he took advantage of the introduction of two new members, Roy Thompson and Tom Dutton, to deliver a most inspiring address on the principles of Rotary.

In beginning, Rotarian Mowat dealt with a number of criticisms that had been made against Rotary, among others the charge that a Rotary Club consisted of a band of "self-appointed up-lifters." The speaker pointed out that such criticisms would disappear when the real nature of the Rotary movement made itself felt.

In his charge to the new members Rotarian Mowat declared that there was a difference between being a member of a Rotary Club and of being a Rotarian. A true Rotarian was one who was guided by the principle of fairness in everything he said and did, and the speaker emphasized the individual side of the movement, urging the members to develop the spirit of helpfulness and unselfishness in all their dealings.

Rotarian Mowat also stressed the importance of regular attendance, and the opportunity it gave of cultivating genuine friendships, the value of which could not be overemphasized.

His address was an eloquent exposition of the spirit of Rotary that could not fail to be inspirational in its effect, not only upon new Rotarians, but on all members of the club.

President J. H. Seels was in the chair to-day, and complimented the membership committee upon the work it had been doing.

FAMINE THREATENS CITY OF DAMASCUS

Tribesmen Have Cut Off All the Supplies Wheat.

ALEXANDRIA, Egypt, Nov. 2.—(Canadian Press).—A traveller from Syria asserts that Damascus is in danger of famine as all supplies of wheat have been cut off. He says the insurgents held the villages around Damascus and that Bedouin tribesmen are gathering near Alepp. where a local chief refuses to negotiate with the French.

ANOTHER SEAT FOR KING.

Charles B. Howard Offers Place and Liberal Association Approves.

SHERBROOKE, Que., Nov. 2 (Canadian Press)—Charles B. Howard, newly elected Liberal member for Sherbrooke, has indicated his willingness to open the local constituency for Rt. Hon. MacKenzie King. The local Libera executive has approved of this move and forwarded a resolution to Premier King to this effect.

FREIGHTER BURNED.

No Sign of Life Seen Aboard Burning Vessel.

NEW YORK, Nov. 2 (Canadian Press)—The freighter Algieri burned off Norfolk last night, the Independent Wireless Telegraph Company reported today. A message from the freighter Birmingham City, which went to the aid of the Algieri said no sign of life was seen aboard the burning ship.

DEATH CALLED TWO DURING WEEK END

One Fell Down Elevator Shaft—Motorcyclist Was Hit.

QUEBEC, Nov. 2. — (Canadian Press). — Death took a toll of two lives here during the week-end. Andre Morin, a Montreal workman, employed at the Dominion Textile Company's plant at Montmorency Falls, died yesterday when he fell down an elevator shaft in which he was working.

Joseph Bouilon, a chauffeur, died shortly after his motor cycle collided with an automobile near his home at Parc Maufils.

Condemned Men Have Radio In Sing Sing Death House

NEW YORK, N. Y., Nov. 2. — (United Press).—Radio has been installed in Sing Sing's death house, it is learned. Evenings between 7 and 9.30 condemned men awaiting the electric chair hear orchestral music, band concerts, vocal selections and talks by comedians. They are not, however, permitted to listen in with other prisoners on lectures, debates and reports of athletic contests, Warden Lawes says.

Sixteen men are in the death cells now.

Lone Communist Arrested Jersey Is Cleared Of Reds

ST. HELIER, Channel Islands, November 2. United News. — Jersey Islands' lone communist has been arrested in emulation of Scotland Yard's anti-red campaign in Great Britain.

Jersey's Red is Henri Nicole. He was charged with insulting the police by means of written messages on the walls and was sentenced to 30 days hard labor.

TORY LEADS FOR DOUBTFUL SEAT

John Messervy Leads Hon. J. E. Sinclair By 18 in Queens.

WAS TIE AT FIRST.

CHARLOTTETOWN, P. E. I., Nov. 2.—With the returns forwarded to candidates by officials of 90 of Queen's 102 polls, re-checked, John Messervey, Conservative, to-day was leading Hon. John E. Sinclair, Minister without portfolio, by 18 votes. In all 29 errors have been uncovered to-day in figures furnished to the telephone company election night. Discrepancies have also developed in the figures furnished various candidates by the same deputy returning officers. Careful re-checking of figures furnished to the telephone company established a tie between Sinclair and Messervey for the second seat. The result will not be finally determined until declaration day, November 10.

JUVENILE PARTY AT THE Y. W. C. A.

Three Hundred Children Join in Hallowe'en Frolic on Saturday.

One of the biggest Junior Hallowe'en parties in its experience was held in the gymnasium of the Young Women's Christian Association on Saturday morning, when children to the number of nearly three hundred attended in costume for a frolic that made the big hall ring with merriment. The youngsters had a wonderful time, playing games and dancing and congregating in the lower rooms where cocoa and cake were served. Coons and ferocious South Sea Islanders and witches and policemen hobnobbed gaily with prim nurses and Pierettes and demure farmerettes The little frogs were a notable item in the gathering and some of the outfits were original in the extreme.

The prize for the prettiest costume went to little Berta Beileghem, attired as a Colonial Bride, in panniered white satin and poke bonnet. The funniest costume was that of Ruby Panter, as Topsy; the best Hallowe'en outfit, "The Spirit of Hallowe'en," was worn by Ruth McNeely and Kathleen and Margaret Foster were the most original couple, as Jack and Jill. Honorable mention was made of Phylis Lawrence, as Rose, Jean Heron, as a ballet dancer, Noreen Rodey and Isabel Jackson, as a bride and groom, Nancy Hopwood as a Baby, Phyllis Webster as a Clown, Margaret Hurley in Spanish costume, Florence Trebilcock as a Squaw, Elizabeth McIntosh in Colonial dress, Jessie Scholey in Dutch costume, and Lorraine Bugg as a Hobo.

The prizes were presented by Mrs. T Cruickshank. Judges were Mrs. H. Wightman, Mrs. J. E. Middleton, Mrs. F. L. Roy, Mrs. H. Dicken, Mrs. H. Beal and Miss A. Wood. Music was provided by Miss Madeline Willis at the piano, with the Misses M. Jory and M. Lawrence suppying trap music.

BACH RECITAL.

Charles Peaker Tells Character and Works of Cantor.

Prefacing the Bach recital at Knox Church last night with a few remarks anent the character and works of the tremendous old Cantor, Mr. Peaker commenced the programme with the well-known Toccata and Fugue in D minor. The fiery brilliance of the rushing scale passages which open and close this work prove an ideal setting for the grandeur of the fugue, which loses nothing on the beautiful little organ in Knox. Following this were two chorale preludes in Bach's finest style—a sombre piece on the Magnificat ,and the jovial allegro which immortaizes the hymn "Now Rejoice Good Christian Men." The programme came to an end with Concerto in A Minor for solo violin, the exceedingly difficult solo part being in the capable hands of Miss Edwina Palmer. One cannot ever praise the sparkling counterpoint of the opening Allegro with its clean incisive rhythm or the rollicking humor of the last movement, but for sheer beauty the Andante which comes between these two is unapproachable. Miss Palmer played it "con amore" with a most ethereal tone, the string-stops of the organ making an almost ideal background. Altogether a most satisfying performance; we shall look forward to the next recital in this series.

MARRIAGE.
DORMER—SMITH.—In Cleveland, Ohio, on Thursday, Oct. 29th, Miss Jean Smith, daughter of Mrs. L. Smith, of Peterboro, to Mr. George Dormer, son of Mr. and Mrs. E. G. Dormer, also of Peterboro. They will reside in Cleveland.

TRIBESMEN MET ON FRIDAY NIGHT

Cyzicus Sanctorum Was Visited By District Deputy Moore.

DEGREE CONFERRED.

The regular monthly meeting of Cyzicus Sanctorum No. 24, Ancient Mystic Order of Samaritans, held on Friday evening last, was of unusual interest, there being present District Deputy Grand Monarchos F. J. Moore and twenty tribesmen of Kahari Sanctorum No. 235, Bowmanville, Ont.

Bobcaygeon was also represented by several Tribesmen.

The conferring of the 'Degree of Humility' on a class of Neophytes by the degree team of Cyzicus Sanctorum was first in order, after the regular order of business had been gone through, including reinstatement of Tribesmen.

District Deputy Moore then proceeded, with the able assistance of several Tribesmen, to make the presentation of a handsome Past Grand Hyastytee's Jewel to Sheik Walter T. Byers, who expressed his sincere appreciation of the receipt of the jewel, and the enthusiastic manner in which the presentation had been made.

The singing was in charge of Tribesman H. Niven, with Tribesman Martin Chenhall presiding at the piano.

All hands then joined in at the moon feast, which was in charge of Tribesman East and a willing staff of waiters, and all partaking voted it the best ever, after which all made trek for home.

FOOT AND MOUTH DISEASE SPREADS

Reported in Eleven New Places in England Last Week.

LONDON, Nov. 2. — (Canadian Press).—Eleven further outbreaks of foot-and-mouth disease among cattle were reported during the week end. These include an outbreak at Henley-on-Thames, which had been rumored but had not been confirmed up to Saturday, and which resulted in the establishment of a new 15-mile area in which dealing in cattle is prohibited and Reading cattle market is affected thereby.

BLUE TRIANGLE.

Symbolic of Work of Y.W.C.A.—Marks Campaign Progress.

A large blue triangle in front of the Young Women's Christian Association Rooms calls the attention of passers-by to the fact that the association is once more making its annual financial campaign. Small triangles, bearing the name of the subscriber will appear for every subscription. This is symbolic of the triangle work of the "Y" in helping its members to live up to the best traditions of physical, mental and spiritual life. Subscriptions will help the Association to carry on in a bigger and better way.

CARD PARTY.

Immaculate Conception Parish Hall Scene of Party on Friday.

The card party held in the parish hall of the Immaculate Conception Church on Friday evening was well attended. Twenty tables of cards were played. Prizes were awarded to Mrs. Wm. J. Gallegher and Mr. John McGee.

BETHANY NEWS

BETHANY, Nov. 2.—Mrs. Alfred Driver and Mrs. Leonard Driver were visitors to Lindsay on Saturday.

Mr. and Mrs. Harold Kincade, of Fairmount, were visitors to the village on Friday.

Mr. and Mrs. T. J. Jackson and children, and Mr. and Mrs. Milton Fallis, of the Fallis Line, were guests of Mr. and Mrs. Elmer Rowan on Saturday evening.

Dr. and Mrs. Irwin, of Rochester, were week-end guests of Mr. and Mrs. Ernest Beer.

Service was held in the United Church Sunday morning instead of evening as formerly on account of the pastor and choir going to Yelverton to assist with the anniversary services there. The Sacrament of the Lord's Supper was administered at the morning service here.

Mr. Arthur Jamieson was a business visitor to Peterboro' on Saturday.

Meteorological Office, Toronto, Nov. 2. — Pressure was high last night from the northwest states to the Atlantic, and relatively low toward the Pacific Coast. The weather was fine throughout the Dominion, with rain in the Northern States, and with higher temperature in nearly all districts.

Minimum and maximum temperatures yesterday:

Prince Rupert, 38-48; Victoria, 40-48; Vancouver, 38-46; Kamloops, 30-42; Calgary, 20-44; Edmonton, 26-44; Swift Current, 24-38; Battleford, 24-52; Prince Albert, 22-48; Medicine Hat, 22-—; Moose Jaw, 21-55; Winnipeg, 34-44; Port Arthur, 24-38; Parry Sound, 34-40; London, 24-48, Toronto, 30-48; Kingston, 34-46; Ottawa, 24-42; Montreal, 30-42; Quebec, 24-36; St. John, —-44; Halifax, 22-44.

Velocity and direction of the wind: 8 a.m., 4 miles west; noon, 3 miles south west; 8 p.m., 5 miles southeast.

What Is Not Wanted In Future Princess Of Wales

JOHANNESBURG, South Africa, November 2. (United News.) — The Prince of Wales has ruled against modern, cropped feminity in less mannish women.

He confided his judgment to a woman, and the secret has met the usual fate after circulating confidentially in South African society since the prince departed for Southampton.

A prominent lady asked the Prince what he thought of the modern girl.

"If you mean," Wales replied, "the close crop, cigarette smoking, mannishly dressed and noisy girl one frequently sees in all countries, then I must confess that the modern girl does not appeal to me in the slightest."

The foregoing probably is an inverse specification of what the future Princess of Wales must be. Figure it out yourself.

KNIGHTS TEMPLAR VISITED TORONTO

Fraters of Peterborough and Port Hope Preceptories Entertained.

TORONTO, Nov. 2.—There was a happy family spirit about a Knights Templar assembly in the Yonge Street Armory Saturday night, when Fraters of Moore Preceptory, Peterboro, and Palestine Preceptory, Port Hope, were guests of Geoffrey de St. Aldemar Preceptory of Toronto. It was an interesting occasion, and in the general scheme of entertainment and decoration there was a good deal of the Hallowe'en spirit. Sincere congratulations were showered upon J. T. Thompson, H. C. Rolls and L. E. Bowerman, Provincial Priory, who had been appointed to high offices in Great Priory.

It was announced that Great Priory will meet next year in Peterboro, and the Peterboro Fraters present extended a warm invitation to the Toronto Preceptories to send large delegations. A. S. Leitch presided over the banquet and entertainment.

There was a musical programme of special merit, the artists including Mr. and Mrs. John Mackay. Mrs. Norman Wells, James Reid, Miss Butt and Miss Graham. Beautiful floral bouquets were presented to the ladies, and, on their behalf, Mrs. Wells expressed appreciation.

Dr. G. B. Foster, who recently returned from a trip to Palestine, made some interesting observations of special interest to the members of the Military Order of the Temple. Others who spoke were: W. A. Peace, A. W. Asseltine, J. T. Thompson, H. L. Dobbin (Peterboro), J. M. Empey (Stratford), and H. J. C. Beatty and F. D. Greer (Port Hope). Charles Musgrave was in charge of the musical side of the assembly.

PETERBORO REPRESENTED

Chamber of Commerce President Helps Plan Convention.

President J. Wells Fraser, of the Chamber of Commerce, represented last week. Plans were drawn up for a convention of the Associated Boards of Trade and Chambers of Commerce of Canada, to be held in Winnipeg on November 16, 17 and 18.

It is expected that two delegates will go from Peterboro.

Personals

Mr. and Mrs. Wm. Madill left on Saturday for their new home in Toronto. Miss Ellen Hill preceded them to Toronto a week ago.

Mrs. Ruby McQuade, who spent a month's holidays here with her mother and children, has returned to New York City.

IN MEMORIAM
FOY.—In ever loving memory of Ernest Charles Foy, who passed away at Hamilton Sanitorium, November 2, 1922.

In meeting blest with friends so dear,
What sounds awake the listening ear,
What glorious rapture thrills the soul,
As back those pearly gates will roll
Beyond the swelling floods.

Lovingly remembered by Mr. and Mrs. P. Card and family.

IN MEMORIAM.
WEART.—In memory of Margaret Weart, only daughter of Mr. and Mrs. B. J. Weart, who died Nov. 2nd, 1921.

"Dead? No, don't speak of her that way!
Don't think of her as dead!
She's only just gone on a piece,
A little way ahead.

She's travelling still the same highway,
That she, with us, has trod;
Merely outdistanced us a bit
Upon the road to God.

Dead? Never with a thought like that
The smallest moment spend,
She's simply gone beyond our sight,
She's just around the bend."

—Inserted by her Mother and Father

BORN
MATCHETT.— At Nicholls Hospital, Saturday, Oct. 31st, to Mr. and Mrs. Beecher Matchett, a daughter.

G A Borland
DRUGS
228 Charlotte St. near Aylmer

There is some doubt about the
ELECTIONS
But there is no doubt that our
SERVICE
is incomparable.
We have the goods.
The prices are right.
We deliver them to your door at no extra charge.
You get them promptly.
PHONES—274—3617
FAST AUTOMOBILE DELIVERY

Around The City.

The Plumbing Inspector reports for the month of October, 1925, as follows: 23 permits for installation, 16 water closets, 14 baths, 24 basins, 15 sinks, 7 laundry tubs, 10 floor drains. Inspections were made as follows: 23 water tests, 26 smoke tests, 11 layouts, 34 miscellaneous. There were 34 certificates of completion issued.

AT KNOX CHURCH.
On Friday evening, about sixty of the members of the Young People's Society of Knox Church gathered in the Sunday School rooms for a pleasant Hallowe'en party. The entertainment, which consisted of a programme of games and contests and music, was in charge of Mr. George Wallace, of the A.S.K. Class.

The total imports for the port of Peterborough for the month of October, 1925, was $81,573.31, as against $134,902.82 for September 1925 and $110,576.69 for October, 1924.

The vital statistics for the month of October for the City of Peterborough are as follows: 32 births, 20 marriages, 41 deaths, as against 44 births, 28 marriages, 25 deaths for last month, and 51 births, 18 marriages and 28 deaths for October 1924.

There were 26 building permits issued for the month of October, having a total value of $31,300.00, of which $26,200.00 is for dwellings. The total for the same month in previous years are as follows: 1921, $28,784.00; 1922, $15,349.00; 1923, $21,455.00, and 1924, $50,959.00.

There will be a meeting of the City Council tonight, at 7.30, in the Council Chamber, Simcoe Street.

A young French-Canadian left for his home today after spending a week in the Peterboro jail on a charge of begging. Money had been wired to him from his home and, wrapping his meagre store of travelling equipment in a piece of newspaper, he went down to the station. Among his treasured store was a large photograph of his mother, which he treats with particular solicitude. In the short while in which he was engaged soliciting alms, he had secured more the five dollars.

At 1.39 a.m. this morning, the Fire Brigade received a call from Box 14. On getting there, it was found to be a false alarm. The fire chief claims that the brigade was held up for eight minutes by a Canadian National freight train.

At the local Government employment bureau there were 39 new applicants and 38 placements for the week ending October 31.

Black Tea
45c lb.
We couldn't buy this quality of Tea today for the same money. Stock up at this price.
5 lb. Corn Syrup............35c
5 bars Comet Laundry Soap.23c
Boyle's CASH & CARRY GROCERY
60 Hunter St. E. 168 Charlotte St

SHARP EYES
It takes keen eyesight nowadays, to do good work, and draw the good pay envelope. If there is any weakness in your eyes, Fowler's service will remedy it with proper glasses.
A. A. FOWLER
PHM.B., TORONTO UNIVERSITY
EYESIGHT SPECIALIST
373 GEORGE ST.
Exclusive makers of "Peblo Lenses"

CITY TAXI 25c
SUPERIOR SEDAN CARS
SERVICE DE LUXE
DAY OR NIGHT
'PHONE 2240
Brydon Weese, Manager

CHIROPRACTOR
M. C. GOODWIN
DC. Ph. C.
Palmer Graduate
108 Barrie Building.
Lady Attendant Phone 431
Hours 10-12 a.m., 2-4 and 7-8 p.m.
Office closed Tuesday evening, also Thursday afternoon and evening

DeLUXE TAXI SERVICE
Cars for Every Occasion
W. WORBOY, PHONE 2650

Pianos Polished
High class work. Formerly of Heintzman, Toronto. 'Phone 258.
2d-105-3690.

FACTS ABOUT OPTOMETRY
The Eyes Grow Old
In common with the rest of the body. After a person has reached middle life he usually experiences growing difficulty in reading and doing other close work. Glasses correct this. If they are not secured as soon as they should be, the eyes are unduly strained. A perfect service here for those needing it.
M. J. ROCHE, Opt.
188 CHARLOTTE STREET.

TRUNKS TRANSFERRED TO ALL PARTS OF THE CITY
25c
LANGTON'S CARTAGE AND EXPRESS
Phone 1142.
3t

ALEXANDER & HALL
ELECTRICIANS
When you have Electrical work to do. Call
P. Alexander, Phone 1755J.
W. Gordon Hall, Phone 1403w.

"It's Confidence That Does It."
POTATO BREAD
This is the bread that has so quickly won its popularity. It keeps moist, is a firm, fine texture, and has a pleasing flavor. For sandwiches it really excels.
LOAF 10c
100% WHOLE WHEAT BREAD
This is the health food that is palatable and easy to take. Contains all that is in the finest grade hard wheat. Has a splendid nutty flavor.
LOAF 13c
Porter S. White Co.

CHAIN RED AND WHITE STORES
334 GEORGE STREET
Phone 1960-1961

HARRY CAREY
in
Silent Sanderson
CAPITOL TO-NIGHT

The Evening Examiner

PROBABILITIES.
Moderate to fresh easterly and north-easterly winds; fair. Wednesday—Fresh to strong easterly to south-easterly winds, and mostly fair.

VOL. LVI., No. 105 PETERBOROUGH, TUESDAY, NOVEMBER 3, 1925 PRICE THREE CENTS

RADIO CARRIES RELIEF APPEAL FOR HUDSON BAY CO. POST IN FAR NORTH WHEN SUPPLY SHIP FAILS

Message to Other Depots to Forward Food to Isolated Trappers.

BROADCAST BY WBZ

Relief Ship Unable to Reach Trading Post at Southampton Island.

BOSTON, Nov. 3.—(Canadian Press).—A radio message that may mean life or death in an isolated trapping and hunting post in the Far North was injected into the broadcast of station WBZ of the Westinghouse Electric Company, Springfield, Mass., last night. Tonight the ether will again be set quivering with the appeal which, it is hoped, may penetrate the distant Hudson Bay region, and bring food to the post of the Hudson Bay Company on Southampton Island. Wednesday night the message will be repeated. The company's relief ship, laden with provisions, failed to reach the lonely post during the short Arctic summer.

A telegram requesting the following broadcast was received at WBZ Monday: "The following message is for Hudson Bay Company at Chesterfield Inlet, Repulse Bay, and Wagner Inlet:—

"The company's relief ship failed to reach Southampton Island this season. Consequently, that post is insufficiently supplied with provisions. If Chesterfield Inlet or Wagner Inlet receive this message, rush special courier to Repulse Bay and have forwarded from there to Southampton two sled-loads of staple food, advising Southampton to draw on Repulse Bay where stocks are plentiful for further requirements. Should Repulse Bay receive this message act on it at once without waiting to hear from Chesterfield or Wagner Inlets."

(Signed) Hudson Bay Company, Montreal, Canada.

More than a year ago the company equipped many of its posts scattered through the Arctic with radio receiving sets for the reception of messages which otherwise would take months to deliver and for the entertainment of trappers during the long winter nights.

Reception conditions in these barren lands, particularly from WBZ, have been excellent it is noted in the logs kept at these Northern stations. Already, on several occasions the sets have proved priceless to trappers otherwise cut off from the world.

Sheiks Wear Oxford Bag And Horn-Rimmed Glasses

LONDON, November 3. — Associated Press. — Sheiks are now wearing American horn-rimmed spectacles. Some of them ride in itinerant motors and some are arrayed in Oxford "bags" and many toned English socks.

This is the sad tory of American influence in Tunis, which Cecil Roberts, the novelist, brings back from a trip to Africa, in search of romance.

It was a bitter disappointment to Mr. Roberts, who went to Tunis to procure material for a new novel and found that the only sheik who was dressed as a sheik should be, had been equipped by an American moving picture outfit.

Womens' Hands and Feet Grow Bigger With Sport

LONDON, Nov. 3.—(United Press). — Sport, increasingly popular among women since the war, is giving them bigger feet and hands. Inquiries among the leading shoe and glove stores of England and the Continent to-day revealed that the "dainty hand" and the "dainty foot" are giving way to more masculine type. In England, the glove makers are hiding the truth from their customers by retaining the same sizes applied before the war but making the gloves larger.

Twelve Hundred Killed French Seek Vengeance

ALEXANDRIA, Egypt, Nov. 3.—(Canadian Press)—A traveller arriving here from Damascus states that the French bombarded three villages near Damascus last Wednesday in reprisal for acts of brigandage. The French estimate that twelve hundred persons were killed in the bombardment.

MAYOR TURNER HAS NO PLANS FOR YEAR 1926

Alderman Crowe's Request for Statement Goes Unanswered at Meeting.

UNEVENTFUL EVENING

Toboggan Slide May be Erected at Jackson Park This Winter.

The November meeting of the City Council was uneventful, although Joseph Crowe created some interest by an inquiry as to whether Mayor Turner intended to seek a third year in office. The reports of the various committees were assailed and portions altered or referred back.

Austin Allen was on hand to back up a letter in which he set forth his qualifications and asked that the action of the Board of Works in giving both section 7 and 8 for snow removal to R. W. Mitchell should be reconsidered and that one section be given to him. On motion, section 8, comprising the northern part of the East Ward, was assigned to Allen at a figure of $133.00.

Charles Brewer spoke asking consideration of his request for permission to build a galvanized iron structure between the two buildings at present in use by him as a garage at the corner of Hunter and Queen streets. The clause in the report of the Property Committee refusing this permission was upheld after considerable discussion.

The clause of the report of the Property Committee approving the recommendation of the Board of Health that the Queen Mary Hospital be made free was referred back to the committee. Several of the Aldermen disagreed with the plan, feeling that the thousand dollars collected each year from the patients who were able to pay should be retained.

Aldermen Phelan who had been requested by the Finance Committee to report on the ability of the city to make a grant to the Peterborough Hockey Club, reported that a grant could be made and on his motion $200 was granted.

Mayor Leaving City.

The Mayor was granted leave of absence from the city for some two weeks, and appointed Aldermen Phelan and Denne to take his place at the Armistic Day service to be held by the G.W.V.A. at the Opera House

(Continued on page 5.)

Only One Seat Still in Doubt

TORONTO, Nov. 3 (Canadian Press)—With the junior seat in Queens, Prince Edward Island, assigned to the Conservative column by the latest check up of the vote and Peace River now practically conceded to the Conservatives, Rt. Hon. Arthur Meighen now has 118 seats and the Government 100. Provencher, Manitoba, is still in doubt. The Progressives have 23 seats, Labor two, and Independents one.

Province.	Liberal.	Con.	Prog.	Labor.	Ind.	Doubtful.	Total.
Prince Edward Island	2	2	0	0	0	0	4
New Brunswick	1	10	0	0	0	0	11
Nova Scotia	3	11	0	0	0	0	14
Quebec	60	4	0	0	1	0	65
Ontario	11	69	2	0	0	0	82
Manitoba	1	7	6	2	0	1	17
Saskatchewan	15	0	6	0	0	0	21
Alberta	4	4	8	0	0	0	16
British Columbia	3	10	1	0	0	0	14
Yukon	0	1	0	0	0	0	1
Totals	100	118	23	2	1	1	245

The above summary places Peace River in the Conservative column, as latest returns from that riding indicate the election of Collins, Conservative, over Rae, Liberal, and Kennedy, Progressive. It also as heretofore, places Nipissing in the Conservative column although some doubt was raised last night as to whether John Ferguson, Conservative, has a majorityq over Lapierre, Liberal. An official recount at North Bay today will decide the election.

AWAIT RETURNS OF ALL POLLS SAYS PREMIER

Cabinet in Session For Three Hours Discussing Outcome of Election.

LIKELY REMAIN.

Sentiment Still Favors King Holding Office Till Air is Cleared.

OTTAWA, Nov. 3 (Canadian Press)—Until Premier King formally announces the intentions of his government, further developments in the political situatio are not expected. But while there is no official announcement, the impression prevails that the Government has decided in favor of meeting Parliament and that parliament will be summoned as early as is practicable.

Premier King saw the Governor General last night and submitted to him his views on the situation but is unlikely to make public statement until the final election returns are in.

Rt. Hon. Arthur Meighen, Conservative leader, declines to make a statement until the intentions of the Government are made public.

A meeting of the Cabinet has been called for Wednesday afternoon. All the cabinet members are remaining in Ottawa for the Wednesday meeting.

No Conservative Lead

From the latest returns it is evident that the Conservatives cannot secure more than 118 seats and the Liberals cannot get fewer than 100 seats. Taking the final strength of the Progressives into account, the Conservatives would fall short of a majority over all by 7 or 8.

Under these circumstances the Liberals feel justified in carrying on, as they are persuaded that they have a much better chance, with the aid of the Progressives, of surviving crucial divisions in the House than would the Conservatives, who, the Liberals claim, would probably succumb on the first test.

With the exception of Hon. J. H. King of British Columbia, Hon. Charles Stewart of Alberta, Hon. Walter Foster of New Brunswick, and Hon. John E. Sinclair of Prince Edward Island there was a full attendance of Ministers at yesterday's meeting. A movie operator had his machine stationed outside the entrance to the East Block "filming" victorious and defeated Ministers

(Continued on page 8)

RESTORATION OF TREASURY AND IMPROVEMENT OF FINANCES IS PLATFORM OF FRENCH CABINET

Ministerial Declaration is Emphatic in Determination of Settlement.

NEED SACRIFICE.

Taxation on All Forms of Wealth Proposed For Debt Purposes Only.

PARIS, November 3. Canadian Press. — Restoration of the French treasury, and improvement of the French financial situation, of which the American debt settlement is one of the most important features, dominates the ministerial declaration with which the second Painleve Cabinet faced Parliament to-day.

While emphatic in expressing a determination to arrive at a definite settlement of the debts to America and England, the declaration does not mention the means by which such results may be reached. It says:

"However great might be the internal efforts of the country, it cannot definitely shelter the franc from all risk so long as we have not concluded an accord on the war debts with the great freindly nations.

"Therefore, we intend resolutely to pursue, with the determination necessary to complete it, an equitable solution of the negotiations begun in London and Washington by the preceding government.

"The effort that the nation itself will make to save itself will at the same time be the best guarantee for the success of the negotiations.

"The solution of the financial crisis ,the government holds, depends upon sacrifice, 'National, exceptional, and Immediate.'"

"To the end that debts be reduced ,the franc stabilized and budget balanced.

"For the reduction of debts, the government proposes taxation on all forms of wealth, proceeds to be applied outside of any budget requirements solely to debt reduction and to be independent of all state control.

"The Moroccan menace has disappeared, the declaration says, but it is less optimistic concerning Syria, where it admits that "grave events have occurred."

The government says in this connection that it will maintain a calm, absolute impartiality, and restore peace in Syria. Concerning the events themselves, the government is seeking precise information with which it will inform parliament, and take the necessary measures to prevent a recurrence of the troubl.

Youth Leaves Door Open; Companion Wants It Shut; Police! Ambulance! Doctor!

The routine of work was interrupted at the Canadian Canoe Co. Factory this morning when two youths disagreed about an open door. As a result of the ensuing altercation, one was removed to the Clinic for minor repairs and the other is repenting his act.

The row took place in the ski department, and was caused by the demands of one youth, who insisted that another had left the door open. Welch ordered Young to close the door, and when his request was refused he attempted to enforce it. The offender, in an effort to defend himself, grabbed a wooden clamp and hit his assailant with it. A nasty gash on the side of the head was the result of the blow.

NOT MUCH TALK IS HEARD YET OF THE ALDER MANIC ELECTION

Several Problems To Be Presented To Elector On January 1.

FIVE TO ELECT.

Daylight Saving and Sunday Bathing To Have Voters' Yea or Nay.

Usually it is about the first day of November that prospective slates are brought out in preparation for the municipal election that takes place on January 1, but the Dominion general election just past has for once driven city politics out of the electors' minds.

At last night's meeting of the City Council, Alderman Crowe (whose seat at the Aldermanic Board is safe for another year) suggested that Mayor Turner announce whether he will be a candidate for re-election for a third time. His Worship did not rise to the bait, having not made up his mind.

And to-day some of the Aldermen who must look to their laurels in two months' time, seemed surprised by the bare mention of the approaching election, and certainly would not make any pronouncement as to probable candidates.

Those whose terms expire this years are: Nagle Phelan, E. Mel. Turner, Malcolm McIntyre, Robert N. Jones and W. J. Hancock. Those whose election on January 1, 1925, carries them forward to the end of next year are: Joseph Crowe, J. W. Meyers, J. O. Fife, R. Denne and J. M. Greene.

Other Questions.

The municipal election at this year's end will be of more than usual interest because it involves not only the election or defeat of individual men but the settlement of several questions that have agitated the public mind during 1925. These include a referendum on daylight saving and on Sunday bathing at the civic beaches. In addition, it is said, the records of the Aldermen on such questions as Sunday band concerts, the East City gas tank scramble, the refusal to provide cages for a small menagerie and other things, will be taken into account in casting ballots.

In fact, from talk on the street, it would seem that when interest does awaken in the municipal election the situation will be very, very interesting.

Raiders Must Pay Penalty For Assault On Clergymen

TORONTO, Nov. 3.—(Canadian Press).—Eighty-one University of Toronto students have each been fined five dollars by the University authorities for their participation in a raid on a Trinity College residence, during which several clergymen visiting the College were driven from their beds by a stream of water from hose pipes in the hands of the students.

"DRUCILLA WITH A MILLION" COMING.

With all the wistful charm of a Barrie or Tarkington, all the human quality of a Dickens, and all the laughter of a Mark Twain, Elizabeth Cooper built her popular best seller. And holding the spirit of that delightful story with the utmost fidelity, the picture version proves one of the most pleasing offerings of recent years.

It will be presented in Peterboro soon, under the auspices of the Women's Council.

The Royal Theatre has been chosen for the presentation.

FELL SIX FLOORS TO DEATH.

MONTREAL, Que., Nov. 3. — (Canadian Press). — Franco's Arnaud, 20, was instantly killed here Monday when he fell from the sixth floor of a building under construction. In landing on the pavement, the body of the victim struck a passing boy, Alexandre Brais, 16, and the latter suffered a fractured leg.

SEVEN DROWNED VILLAGE RUINED BY BREAK IN DAM

Millions of Gallons of Water Rushed Down Valley in Wales.

WIPED OUT TOWN.

Seventeen People Are Missing—All North Wales Without Electricity.

LLANDUDNO, Wales, Nov. 3.—(Canadian Press).—Seven persons are reported to have been drowned and seventeen, including a woman and nine children, are missing, as a result of the bursting of a dam and the destruction of the village of Dolgarrog. Houses and buildings were swept away, and hundreds of cattle and sheep drowned; when 180 gallons of water from Eigiu Lake rushed down the Vale of Conway yesterday. Most of the occupants of the houses escaped. North Wales is without electricity as a result of the flood.

Later despatches this morning showed the disaster to much than was at first reported. When the dam burst the released waters formed two torrents, each from 20 to 30 feet in depth, raging down the valley and leaving ruin in their wake.

The furnaces in the electric power station exploded when the flood reached them, filling the little valley with steam. The furnace men, however, had made their escape, rushing down the valley toward the occupants of the dwellings there.

There were some close escapes, people running at top speed just managing in some cases to reach the high ground at the moment their homes were swept away.

RUSSIA CHANGES FOREIGN POLICY

Sees Desire For Peace Instead of Conspiracy at Locarno.

WOULD JOIN LEAGUE.

BERLIN, Nov. 3. — (Canadian Press.) — Russia has launched a new foreign policy which leads to Geneva. There has been complete "about face" in the Soviet attitude towards Locarno and the new begun movement for peace. Russia is willing to enter the League of Nations.

Russia has suddenly discovered, in the words of the Pravda, that "the days of blockades are over because blockades are double edged knives."

Only a week ago the Government saw Locarno as a British conspiracy to get Germany into the anti-Soviet bloc. Now the Pravda says the expression of Locarno is a desire for peace, especially in England, where the workers will no longer tolerate war.

TAX NOTICE.
FIFTH OF NOVEMBER, LAST DAY FOR PAYMENT OF TAXES —PAYABLE AT TAX OFFICE AND BANK OF MONTREAL, SIMCOE STREET. 3d107 2901

STORAGE SPACE TO RENT—THE PETER HAMILTON COMPANY, LIMITED. 6-108 2882

Election Celebration Fatal Boy Electrocuted On Pole

THREE RIVERS, Que., Nov. 3.—(Canadian Press). — While trying to tie a dummy to a wire at the top of a telephone pole, to celebrate his candidate's victory in the elections, Charles Omer Daughinais, 16, of St. Justin, came into contact with a high voltage current that set him and the dummy aflame. The boy was burned to death at the top of the pole.

MURDER TRIALS WEIGHT DOCKET

Nine Prisoners Before Winnipeg Assize Court on Major Indictments.

OPENS TO-DAY.

WINNIPEG, Man., Nov. 3—Nine murder trials will be held during the fall session of the Assize Court which ohepns today. John Stanton who figured in a recent break from the Provincial jail, will be tried for the hammer murder of John Tenny, here, December 21, 1921. John Medwid, M. Shupeniuk, S. Caper and S. Kytychur will be tried for the killing of John Rodway during a quarrel at Inwood, Man., July 19, this year. William Podoba will face charges in connection with the killing of Daniel Zatore after a quarrel, March 6, 1925. Maurice Desmedt will be tried for the murder of his wife this spring, in St. Vital and McKieffer Mosiandz and John Mosiandz, father and son, will be tried for the killing of a farmer at Fraserwood, last winter.

BURGLAR SENTENCED.

Carlyle Johnson Pleaded Guilty to 17 Robberies—15 Year Term.

TORONTO, Nov. 3. Canadian Press. — Carlyle Johnson, arrested in connection with numerous burglaries in Windsor and Toronto, pleaded guilty to entering 17 houses in the two cities, and was sentenced to fifteen years in Portsmouth Penitentiary by Magistrate Edmund Jones this morning. Approximately $5000 worth of loot has been recovered.

WIRELESS MEN OUT ON STRIKE

Dismissal of Operators For Economy Cause of Walkout.

ENGLAND CUT OFF.

LONDON, Nov. 3. — (Canadian Press):—The strike of about 150 wireless operators and receiving clerks in London, Liverpool and Manchester has cut off Marconi wireless communication between Great Britain and the Continent and trans-Atlantic countries since yesterday. The trouble arose through the dismissal of nine operators for reasons of economy. The rest of the staff quit work and has thus far refused to negotiate with the Marconi Company or the Engineering and Allied Employers' Association, to which the men's union was referred. The Government wireless continues to function.

SOCIALISTS ARE NOT SUPPORTING LATEST CABINET

Council of Party Decided Early To-day Against Helping Painleve.

SURPRISE VOTE.

Measure of Guarded Support to Block Right Was Expected.

PARIS, Nov. 3 (Canadian Press)—The Socialists have decided not to support the new Government of Premier Painleve in parliament, thus making its survival more than doubtful before it even has appeared in the Chamber of Deputies.

This decision was reached early this morning at a council of the Socialist party following a conference previously between M. Painleve and a committee of the council at which the Premier outlined his plans.

The vote of the council on the question of supporting the Government was 1,431 to 1,228 against.

The vote came as a surprise, as was generally supposed the socialists would give M. Painleve at least such a measure of guarded support as would prevent the cabinet being defeated by the right. The principal stumbling block for the Socialists, after the ever-present difficulty over voting Syrian and Moroccan appropriations was the Premier's financial policy. It was felt by a majority of the council that M. Painleve had not gone far enough in the direction of a capital levy.

SHELLING HAD WRONG RESULT

Many Recruits Have Joined Druses Since Damascus Bombardment.

BRIGANDS INCREASED.

JERUSALEM, Nov. 3.— (Canadian Press.)—One of the results of the French bombardment of Damascus is the attraction of many recruits to the Druses. The bands of brigands in the country who normally are numbered in hundreds, may now be counted by thousands.

STEAMER LIFEBOATS ARE STILL MISSING

Crew of Algiers, Found Deserted, Has Not Been Discovered.

NORFOLK, Va., Nov. 3.—(Canadian Press).—The fate of the crew of the steamer Algiers, found Sunday night gutted by fire and abandoned, to-day remained obscure. Coastguard vessels from Norfolk and New York have set ut to search for them, and other vessels that have sought them failed to find a trace of the freighter's lifeboats. The vessel was out of Philadelphia.

HUNTERS AND TRAPPERS' LICENSES ISSUED AT WHITE'S CYCLES AND SPORTS LTD., 212 CHARLOTTE STREET, 4d

CONCEDE SEAT TO MESSERVEY

Charlottetown Papers Give Him 24 Vote Lead Over Sinclair.

FIGURES RE-CHECKED.

CHARLOTTETOWN, P. E. I., Nov. 3.—(Canadian Press). — The election of John Messervey, Conservative, over Hon. John E. Sinclair, Minister without portfolio, is now generally conceded, as a result of the complete checking up of the figures furnished by the deputy returning officers, although the issue will not finally be decided before declaration to-day. The re-checked figures for the three candidates in line for the junior seat in Queens, as accepted by the Charlottetown Patriot, Liberal, give Messervey, Conservative, the victory by 24 votes.

Messervey, Conservative, 7,424; Sinclair, Liberal, 7,400; McKinnon, Conservative, 7,386.

The Charlottetown Guardian claims the election of Messervey by 29 votes.

WRECK VICTIM DEAD.

Three Year Old Girl Hurt at Crossing Died To-day.

OTTAWA, Nov. 3. — (Canadian Press).—Louise Audrey Allen, 3 year old daughter of Mr. and Mrs. Stanley Allen, L'Orignal, Ont., and one of the seven victims of an automobile and train accident on a level crossing near Maxville, Ont., on Sunday, died in the Civic Hospital early to-day. The child had suffered a fracture of the skull and other injuries.

WOOD FOR SALE.
12-INCH MIXED WOOD, $5; LARGE TEAM LOAD, 12-INCH HEMLOCK, $4.50; LARGE TEAM LOAD; IDEAL FOR PRESENT USE. BEST BUY IN CITY. ALFRED McDONALD LUMBER CO., LTD. PHONE 176. 3-1106 2896

DANCE AT HASTINGS, AT LYNCH'S HALL, THURSDAY, NOV. 5TH; REFRESHMENTS; $1 COUPLE. 3d108-2922

PILOT ATTACKED BY CRAZED PASSENGER

Aviator Beat Off Mad Man and Landed Safely.

PRAGUE, Czechoslovakia, Nov. 3. —(Canadian Press).—A new thrill came to Pilot Hrazdil Monday when, while piloting a Government-owned passenger plane between Passau and Pressburg, he was attacked by a passenger who apparently had become insane. Although the passenger attempted to choke Hrazdil, he retained control of the machine with one hand and beat off the mad man with the other, meanwhile planing to the ground and making an emergency landing.

The raving passenger was turned over to the police at Pressburg.

GAS EXPLOSION INJURED FIVE

Fumes From Motor Came in Contact With the Lantern.

ONE MAY DIE.

MONTREAL, Nov. 3.—(Canadian Press).—Two men and three children were badly burned and one of the latter is not expected to survive as the result of an explosion which occurred at Baieville, Que., about 40 miles from Montreal, on Sunday night.

The explosion occurred when a watchman opened the door of the pavilion sheltering the gas motor of the town aquaduct. Gas escaping from the motor came into contact with a lighted lantern.

The injured are: Antoinette Boisvert, 16; Laurette Boisvert, 13; Seraphino Boisvert, 45; Hormisdas Gagnon, 43; Gerard Boisvert, nine.

TEACHERS TO MEET.

Annual Convention Takes Place in Peterborough This Week.

The teachers of the city will hold their annual convention on Thursday and Friday of this week. The Thursday evening session will be open, and a general invitation to be present is extended to all interested citizens. Rev. Canon Cody, D.D., LL.D., is the speaker of the evening. He will lecture at eight o'clock in the assembly room of the Collegiate Institute on "The Growth and Genius of the British Empire." A short musical programme will precede the address. Admission free.

PLAYED TO A CAPACITY HOUSE LAST NIGHT!

REGENT NOW PLAYING "SEA HAWK"

Big Picture Starts 8.15
First Time Shown at These Low Prices—
Ground Floor 25c - Balcony 35c

FOR SALE

$5,500 will buy new bungalow; all conveniences. West side.

$4,000 will buy new dwelling; all conveniences. South side.

$2,800 will buy brick dwelling in good condition.

Several dwelling to rent also. Farms for sale in different parts of the county.

See our list if you are in the market to buy.

W H TAYLOR

163 Hunter St. W., or Phone 1462.

BOARDERS WANTED

BOARDERS WANTED — WANTED, business girl, teacher or student to share pleasant private home; phone 2572w. 3d-108-3761

BOARDERS WANTED — ONE OR two gentlemen to room together; all conveniences; 718 Water St., phone 1742F. 3d-106-3694

LOST

LOST — CRANK OFF WILLYS-Knight car on Saturday October 24th; finder phone 2331 or leave at Examiner. 3d-106-3687

LOST—KEYS AT POLLING BOOTH Byersville; finder please return to Examiner. 3d-108-3777

LOST—TIRE AND CARRIER AND license No. 226648 Sunday; please leave at Examiner. 3d-107-3714

LOST—SUNDAY LAST ON WATER Street near Argyle, one copy of Assembly Minutes, 1902, together with some notes; finder will greatly oblige by returning same to James Dutton, 225 Stewart St., phone 630. 2d-107-2921

LOST—CONTAINER AND PERSONAL Greeting Cards; finder please return to Examiner or 148 Antrim. 3d-108-3771

LOST — SAND SUEDE GLOVE ON Park between Rink and Westcott; finder please phone 1799J. 3d-108-3773

LOST — BETWEEN GEORGE ST. Church and 245 London, string of pearls; finder please leave at Examiner. 3d-107-3747

LOST— LADIES' SILVER EVER-sharp pencil, on black corded ribbon, marked on end, "made in U.S.A." Reward at 648 George street. 1d-106-3751

LOST — SATURDAY P.M. IN WEST end; 1 Child's Leather Gauntlet and Wrist Watch; reward at 461 Gilmour St., phone 830w. 2d-106-3746

LOST — WILL THE PARTY WHO took the black, white and tan Beagle Bitch from Chemong return same and save trouble. Peter Gettas. 6d-110-2904

LOST—AUTO SKID CHAIN; 2ND line Smith; finder please telephone 1902w 3d-107-3706

LOST—OCTOBER 30TH BETWEEN London and Normal School, barrel of fountain pen; finder please leave at Examiner. 3d-106-3685

BARRISTERS AND SOLICITORS

HATTON & REID, BARRISTERS, Solicitors, 397 1-2 George Street. Phone 62. Money to Loan. G. W. Hatton, K. C., J. W. Reid. Successors to A. E. Dixon.

GORDON & O'BRIEN— Barristers Solicitors, Notaries. Money to loan on easy terms. Special attention to Patents and Trade Marks. 'Phone 219. G. N. Gordon, K.C., J. A. O'Brien.

J. R. CORKERY, BARRISTER, SOLicitor, Notary Public. Office Ground Floor, 414 Water St., Peterborough. Five Doors North of Hunter Street. Money to loan at current rates on easy terms.

S. T. MEDD—Barrister, Solicitor, Notary. Office over the Dominion Bank, corner of George and Simcoe streets. Telephone No. 22. Private funds to loan at current rates upon easy terms.

DUMBLE & JOHNSTON—Barristers, Solicitors, etc. Office, over the Toronto Savings and Loan Company, George Street. D. W. Dumble, K.C., W. Johnson.

R. R. HALL—Barrister, Solicitor, etc., Peterboro, Ont. Office, corner of Hunter and Water streets, over the Canadian Bank of Commerce. Trust Funds to loan on easy terms of payment.

JAMES FORDYCE STRICKLAND—Barrister, Solicitor, Notary Public Peterboro. 'Phone 191. Money to loan. 375 Water street.

WILFRID F. HUYCKE, Barrister, Solicitor, Notary Public. 395 Water street. Telephone 239.

PECK, KERR & McELDERRY, Barristers, Solicitors and Notaries. Office, Water street, Peterboro. Money to loan at the lowest current rates of interest. Telephone 1950. E. A. Peck, F. D. Kerr, K.C., V. J. McElderry.

MEDICAL

DR. BUCHANAN, F.R.C.S., Edinburgh M.R.C.S., Eng., L.R.C.P., London, Eye, Ear, Nose and Throat Specialist Hours 9-11 2-4 p.m., and 7-8 p.m. 'Phone 519. Office, corner Water and Murray streets.

DR. C. C. CRAGG—Eye, Ear, Nose and Throat Specialist. Office 295 Charlotte street, formerly occupied by Dr. Neal. Hours—9-11 a.m., 2-4 p.m., 7-8.30 p.m. Telephone: House 980J. Office 2185.

F. T. WEBSTER, Ontario Land Surveyor, Registered Professional Engineer, formerly with Lewis and MacRostie of Ottawa. Phone 2540.

NOTICE

NOTICE — CHIMNEYS AND FURnaces cleaned; storm windows put up. Phone 1523F. 6d-110-3729

FOR SALE

FOR SALE — DEER AND FOX Hounds; phone 1506J. 3d-108-3763

FOR SALE — FRESH MUSHROOMS; phone 1681F. 6d-3,5,7,10,12,14-3770

FOR SALE — OUR NICE SWEET Table Turnips are having a great demand at 40 cents a bushel for renewal of orders; please keep our phone 2573 in view. 3d-108-3780

FOR SALE — BUY WOOD BY THE Cord, $5, $6, $8, $10 and $12 per cord; phone 650; nights, 1922w and 2382F. Purdy Lumber Co. 6d-107-3645

FOR SALE—ONE CREAM WICKER Baby Carriage, artillery wheels, also brown Wicker Stroller; both in good condition; apply 262 McDonnell St. 3d-107-3735

FOR SALE — CHEAP FOR QUICK Sale—Bay Horse in good condition. Drive or work, single or double; apply Box 3469 Examiner office. 6d-22,24,27,29,31,3-3469

FOR SALE—CALL PURDY LUMBER Co. for good values in wood; phone 650; nights 1922W and 2382F. 6d-107-3646

FOR SALE—GOOD DOUBLE BARrel Shot Gun; apply 390 Smith. 3d-107-3736

FOR SALE—GERHARD-HEINTZMAN Phonograhp; plays all records; real bargain apply 483 Donegal St., or phone 583F. 3d-108-3762

FOR SALE — QUANTITY OF CARrots, 75 cents per bag; phone 993 ring 1-1, 3d-107-3725

FOR SALE — PERFECTION OIL Heater; Bedroom Suite; Feather Mattress; phone 2572w. 3d-108-3760

FOR SALE—LARGE SIZE HOUSE; Quebec heater, used only 1 season, cheap; apply evenings, 201 Stewart St. 3d-1097-3731

GET READY FOR BUTTER MAKing, buy a De Laval Separator. T. J Horkins, Campbellford. It is a mistake to buy any other. 7d-112-3754

FOR SALE — WORK TEAM, 2800 lbs.; phone 1903J. 3d-107-3733

FOR SALE—1 SIDEBOARD, IN GOOD condition. Apply 58 Olive avenue, 'Phone 1589F. 3d-108-3757

FOR SALE—1 HARDWOOD, $12.00; 4 Mixed Wood, $8; 4 Hard Slabs, $10; extra for cutting; agent for satin finish Flooring; phone 2647. T. Fredenburg, 248 Murray St. 3d-107-3739

FOR SALE—RANGE STOVE, GOOD as new, Capital Favorite, Findlay Bros., burns wood or coal; will sell cheap apply 531 Roger St. 3d-107-3741

FOR SALE — STORM PORCH IN good condition; apply 490 Dixon St. 3d-107-3742

FOR SALE — UNLOADING DRY Beach and Maple Slabs, also body and mixed hardwood at $1 less on cars; W. H. Baker, phone 676, night 1830m. 26d-130-2912

PRIVATE SALE OF HOUSEHOLD Furniture, including stove, vacuum cleaner, fumed oak dining room suite, etc.; call evenings; 533 Chamberlain st. 3d-108-3759

FOR SALE—GOOD MIXED WOOD at McGuire's Wood Yard, Lake street. Stove lengths at $4.25 and $4.75 ½-cord delivered; 4 foot length, $8.00. 'Phone 2376M or 1911J. 4d-3, 6, 10, 13-3711

FOR SALE—TABLE LAMP $3; EXtension tables $7 up, Sideboards $7 up, Chest of Drawers $4, Buffets, Dining Chairs, Dressers, Beds, Toilet Sets, Davenport, drop head Singer sewing machine, hall rack, Quebec heaters, parlor tables, rockers, kitchen tables, chairs, music cabinet, tubs, boilers, records, dishes and other articles; apply 59 Aylmer, near Ferry. 3d-107-3718

FOR SALE— USED FURNITURE— kitchen tables, $2.25; chairs, sideboard, $8.00; chest drawers, $4.50; sewing machine, $8.00; organ, cook stove, $10 and $16; heaters, etc. 213 McDonnell street. J. Boorman. 3d-108-3755

FOR SALE—LARGE QUEBEC HEATer in good condition; apply 377 Mark St. 3d-106-3692

FOR SALE—30-30 SAVAGE; APPLY 575 Stewart St. 3d-107-3702

FOR SALE — MARE AND FIVE months old colt, or will exchange for cattle or pigs; W. A. Bell, R.R. 4, phone 512 ring 2-1, Smith. 3d-107-3695

FOR SALE—BROOD SOW — APPLY to 54 Hunter, Castle's Meat Market. 3d-107-3709

FOR SALE — A RADIAM HOME Heater in real good condition; cheap ;apply 603 Armour Road. 3d-106-3681

FOR SALE—SWEET APPLE CIDER by 1, 5 and 10 gals. Phone C. J. Hancock, 993 r 2.

WOOD FOR SALE — HARDWOOD, $6.00, truck load; hardwood edgings $4.00 truck load; Hemlock slabs, $3.50 truck load; Kindling, $2.50 truck load; all wood cut 12 inches. Phone 393, day or night; J. F. Gray. 12d-115-3678

DRY WOOD FOR SALE—SEE OUR wood on Perry St. at Grand Trunk track; 1-2 cord body hardwood, cut, $6.50; 1-2 cord heavy hard slabs, cut, $6.50; 1-2 cord Hemlock Slabs, cut, $4.50; W. J. Fitzgerald, phone 1937 or 1372J evenings. 26d-120-3433

FOR SALE OR TO LET — MAPLE Grove Farm; Lot 1, Con. 12, Cavan. Immediate possession, good house, good barn, good water, and ever flowing spring in pasture; ideal for stock or general farming; price reasonable for rent or purchase; for further particulars apply, Review Office, Peterborough. 26d-107-2391

FOR SALE

FOR SALE—CANADA PRIZE STOVE, hot water front with all connections; Oxford Oak heater; 2 set sad irons; phone 1957w or 218 King. 1d-106-3783

FOR SALE — CHILD'S CRIB COMplete; phone 2134J. 3d-108-3782

FOR SALE—TWO RUGS, NEARLY new; two pair of Arch Curtains; table cover; two girl's coats, fur trimmed; all good; cheap; 296 Margaret Ave., phone 1430F. 3d-108-3781

FOR SALE — COMBINATION COAL and Gas Range, in excellent condition and will be sold cheap; apply 572 Charlotte St. 3d-108

FOR RENT

FOR RENT — MODERN, HEATED Apartments; apply 437 George St. dtf-1868

FOR RENT—HEATED OFFICE ON George street. Apply 437 George street. dtf

TO RENT—3 BRIGHT UNFURNISHed rooms, electric light, gas and bath; apply 481 Aylmer. 3d--108-3708

TO RENT—HOUSE; 827 WATER ST. Modern; garage phone 1871J evenings. 3d-108-3775

FOR RENT—APARTMENT — FOUR room, heated, modern, central; phone 343J. 6d-110-3744

TO RENT — FRONT FURNISHED Bedroom; heated; central; phone 1193. 3d-107-3750

TO LET—SMALL HOUSE; CONVENIences; reduced rent; apply 535 Bolivar. 3d-107-3738

TO RENT—STORE SUITABLE FOR barber or druggist; phone 427. 3d-108-3772

FOR RENT — VACUUM CLEANER; Phone 1681F. 19d-124-3769

FOR RENT—GOOD WARM SEVEN roomed house, newly decorated, with all conveniences, centrally located, reasonable rent, vacant on Nov. 10; apply 386 Stewart St. 4d-108-3743

FOR RENT—BRIGHT STEAM HEATed Apartment; central; reasonable rent; apply 299 George St. 3d-108-3766

TO RENT—NEW HOUSE, 418 DONEgal S., modern; garage; rent reasonable to responsible party; apply Reg. H. Turner. 12d-116-2906

TO LET — APARTMENTS WITH stove, modern, phone 348. 10d-114-3722

HOUSE FOR RENT—EAST CITY—modern with furnace, etc. Apply E. L. Payne, druggist. 3d-3,5,7-3765

TO RENT — LARGE FURNISHED room, heated; 473 Water St., phone 1839w. 3d-107-3724

FOR RENT—BRIGHT FURNISHED rooms in private famty; use of phone, etc.; breakfast if desired; Central; phone 1708w. 3d-107-3721

FOR RENT—NEW, MODERN HOUSE in west end; rent reasonable to suitable tenants; adults preferred; apply 338 Aylmer. 6d-110-3720

FOR RENT—TWO FINE OFFICES over Fayne's Drug Store; apply E. L. Payne. 3d-107-3713

FOR RENT—TWO FURNISHED OR unfurnished rooms; apply 595 George St. 3d-107-3740

TO RENT — 6 ROOMED HOUSE with bath, central, $20; 4 roomed flat, heated, with bath, $20; 5 roomed Apartment, west end, heated $45.00. Apply 345 Rubidge St. 3d-107-3705

FOR RENT—CHEAP—ENTIRE UPper floor in modern bungalow, two large bright rooms and nice square hall, well heated, hardwood floors, clothes presses, etc., also garage. 193 Mark St. 3d-107-3696

TO RENT — SIX ROOMED BRICK House to rent; conveniences; reasonable; apply 295 King St. 3d-107-3698

TO RENT — HEATED APARTMENT CHEAP; if occupied, immediately; phone 1153w. 3d-107-3713

TO RENT—SEMI APARTMENT, MOdern; also house. Apply 168 Antrim. 6d-111-3758

TO RENT—IN GOOD LOCALITY, warm, six-roomed brick house; newly decorated; all conveniences; hardwood floors; garage. Apply 648 George street. 3d-108-3752.

TO RENT — NEW FIVE ROOMED apartment, fully equipped, hot water heating system, electric fixtures, gas stove, fire place, blinds, hardwood floors, front and back balcony, residential; corner of Charlotte and Rubidge; phone 751. 6d-119-3707

TO RENT—GOOD CORNER STORE; modern, heated apartments; also warm house; apply 451 Water St. 26d-122-3506

TO RENT—WARM 6 ROOM HOUSE; 3 warm rooms, central; 345 Rubidge St. 3d-106-3674

TO RENT—DESIRABLE FIVE ROOM Apartment in best residential section ;apply J. H. Seels, 525 Homewood Ave. 3d-106-3673

TO RENT—WARM COMFORTABLE house, nicely decorated; good location; conveniences; garden; reasonable; apply 183 Antrim. 6d-109-3684

TO RENT—UPPER AND LOWER Apartment and semi-detached house; new; apply 265 Rubidge; phone 1405w. 6d-118-3655

FOR RENT—STORE — DESIRABLY situated in best business block; possession 1st November; apply 437 George street. dtf-2614

HOUSE TO RENT— 529 DOWNIE street. Apply 437 George street. dtf-1887

TO RENT—ON SEPT. 1, 1925, NO. 374 Water St., apply 437 George St. dtf.-1577

TEAMING & CARTING

WANTED — MOTOR CARTING, ALL kinds, long or short hauling. Beatty Bros. 'Phone 2169-991r2.

HELP WANTED—Male

SALESMAN FOR LINE OF LITHOgraphed labels, stickers, art calendars, etc. Good sideline. Wright Litho Co., London, Ont. 12d-14-3658

WE HAVE AN OPENING FOR A live wire salesman to handle Watkins quality products in part of Peterboro City. Write giving age and occupation to J. R. Watkins Company, Dept. Fifteen, Hamilton, Ont. 3,5,7,10,12-3518

$300 TO CHRISTMAS

WANTED — ANYONE CAN EARN this and more selling our Personal Christmas Cards. Best time now. Spare or full time. Samples free. Selling experience unnecessary. You deal direct with the manufacturer. We pay weekly. Master Kraft Greeting Card Co., Toronto. Representatives also wanted in small towns. 3,5,7,10,12,14-3444

LARGE COMPANY HAS OPENING for young man of good appearance with car; previous selling experience unnecessary; farmer preferred. Good wages; write 503 Barrie Bldg., or phone 428 for appointment. 6d-111-3693

WANTED — EXPERIENCED FARM hand; must be good in woods; apply 457 Parnell, between 6 and 7.15 Wednesday evening. 3d-106-3689

WANTED—JANITOR ABLE TO RUN a steam boiler; none but an efficient and trustworthy man need apply; Box 2903 Examiner. 3d-107-2903

WANTED—MARRIED MEN TO DIStribute one hundred advertising samples per week for the Fuller Brush Company; steady job; good pay; apply Tuesday afternoon and evening and Wednesday; 204 Barrie Bldg. 2d-107-3768

WANTED

WANTED—FIRST CLASS PRESSER on ladies' garments, one with knowledge of sewing preferred; apply 173 Simcoe. 3d-107-2905

POSITION WANTED—POSITION AS housekeeper; middle age woman, able to take charge; apply 263 Lake St., city. 3d-107-3734

WANTED TO BUY—A ONE OR TWO horse power second-hand Motor with variable speed; apply Box 1600 Examiner Office. 3d-108

WANTED TO RENT—ONE LARGE or two small rooms in east city; write Box 37, Millbrook. 3d-108-2919

POULTRY WANTED—50 OR MORE White Leghorns, Barred Rocks and Andelusian Pullets for cash; state price; phone 2573. 3d-108-3779

WANTED—3 HEATED FURNISHED rooms; central; phone 971 r 5. 3d-105-3778

WANTED—YOUNG BUSINESS MAN requires room with board in modern private home; Box 3728 Examiner. 3d-107-3728

POSITION WANTED — MIDDLEaged woman, with boy of 13, desires position as housekeeper; city or country. 382 Aylmer street. 3d-108-3756

WANTED—BY TWO GENTLEMEN, large, nicely furnished, well heated bed sitting room use of telephone; must be central. Box 3753 Examiner. 3d-108-3753

WANTED—POOLE'S HISTORY OF Peterborough—wanted, two copies of this book. Advise, by phone or card, with price. F. H. Dobbin, 622 George St., Peterboro. 3d-107-3748

WANTED — HARD AND SOFT Maple, Basswood, or Beech Logs, delivered to Railroad Siding; for particulars write, The Glover Basket Company, Burlington, Ont. 12d-2,3,4,5,6,7,16, 17,18,19,20,21-2899

WANTED — STANDING TIMBER; preferably Maple and Birch; cash; H H. Dinsdale, 181½ Charlotte St. 12d-111-3586

WANTED TO BUY—BRICK HOUSE, centrally located; price about $2000. Box 3700 Examiner. 3d-107-3700

WANTED — RAGS, BONES, OLD stoves, copper, brass, zinc, rubber, auto tires, wood ashes. Will send a man and clean your cellar or ash Stevens, 864 Mark street, or 'phone house ,free of charge. Address 2083

POULTRY & EGGS

FOR SALE—NUMBER OF BARRED Rock Pullets; April hatch; apply 14 Grandview Ave. 3d-106-3677

AUTOS FOR SALE

CAR FOR SALE — LATE MODEL Ford Tudor Coach; almost like new; will sacrifice for $575; would consider terms; phone 515J. 2d-106-3716

CAR FOR SALE—FORD TUDOR SEdan, perfect condition, forced to take first reasonable offer; leaving city Wednesday morning; terms if desired; 39 Conger St., near Queen Alexandra School. 2d-106-3715

CAR FOR SALE—FORD SEDAN—model '21 in first class condition; five good cord tires; $335 cash; Box 3626 Examiner.

HOUSES, REAL ESTATE

FOR SALE—6 ROOMED NEW BUNgalow, all conveniences, fireplace; hardwood floors; central; phone 2595w. 6d-106-3630

MODERN HOUSE FOR SALE — IN good residential district; seven rooms and winter kitchen; low taxes; a snap for quick sale; Geo. McCartney, 474 Roger St., phone 1641w. 6d-110-3701

SEVERAL ISSUES IN U. S. ELECTIONS

K.K.K. and Volstead Act Occupy Attention in Some Cities.

VOTE IN 13 STATES.

WASHINGTON, November 3. —Canadian Press. — Prohibition and the Ku Klux Klan furnish issues in some of the more spectacular of the election contests which are to be decided to-day in 13 States.

The wet and dry question is right at the front in New Jersey, with Harry Moore, the Democratic gubernatorial candidate, declaring for modification of the Volstead Act.

The Ku Klux Klan has been raised in the mayoralty fights in Detroit and Louisville, Kentucky. Prohibition also figures in the Detroit contest.

Two seats in the House of Representatives will be disposed of by the voters to-day, that from New Jersey district and that from the Third Kentucky District.

EXPECT VOTE TO FAVOR LICENSES

New Zealand Votes To-morrow on Prohibition—Keep Present System.

PREMIER STRONG.

WELLINGTON, N.Z., Nov. 3.—(Canadian Press).—It is anticipated that at the Parliamentary election and vote on the referendum regarding prohibition in New Zealand to-morrow, the result as to prohibition will be a majority vote in favor of the continuance of the present liquor license system.

Premier J. G. Coates, leader of the Reform Party, in his campaign, created an unexpectedly favorable impression in the country. The Labor party, led by H. E. Holland, is expected to make headway in the metropolitan centres. The Nationalist Party is headed by George W. Forbes.

AMERICA'S WINTER PLAYGROUND

Enjoy the advantages of spring climate and open air pleasures during the winter months. There is no lack of variety of things to do and see. Tropical verdure, the wonderful sunshine of the south, blue skies, ocean breezes, sparkling lakes and wonderful ocean beaches, they are all in Florida and are for the enjoyment of those who seek them.

Canadian Pacific Trains leave Toronto at 8.00 a.m., 3.40 p.m., and 11.30 p.m., connecting in Detroit at same depot (Michigan Central) with trains giving through sleeper service. The "Royal Palm", for Tampa and St. Petersburg, and the "Ponce de Leon" for Miami and West Palm Beach. The "Suwanee River Special" for St. Petersburg, the "Flamingo", with through service to Jacksonville, Tampa and Miami.

Special winter tourist tickets are now on sale to points in Florida allowing diverse routings and stopovers at principal points with final return limit June 15th, 1925.

Secure detailed information and arrange your reservations through any Canadian Pacific agent.

Oct. 27, 31, Nov. 3, 7, 11, 14, 16,21,23,28

HELP WANTED—Female

WANTED—GIRL TO ASSIST WITH housework; apply 602 Stewart St. 3d-107-3699

WANTED — EXPERIENCED COOK General; apply Mrs. Bradburn, 503 Homewood Ave. 3d-107-3749

WANTED—EXPERIENCED GENERal; apply Mrs. G. H. Thompson, 491 Hunter Street West. 5d-110-3767

WANTED — HOUSEMAID; REFERence required; apply 300 London St. 3d-107-2913

BELTING

All sizes new and second hand Rubber and Leather Belting in stock. Apartment and store to let.

A. LOW & CO.
385 Bethune St.
Phone 607 - N. and Hol. 1627

IMPORTANT AUCTION SALE.

ENTIRE HOUSEHOLD FURNITURE beds, bedding, linen, glassware, dishes, cooking utensils, rugs, garden tools, harness, jogging sleighs, race bikes, hobbles, and race equipment; also McLaughlin car, Dodge Sedan also race mare "Irene Hal" and Percheron Stallion, "Surprise", the property of the late Frank Montgomery "hotel keeper", Peterboro, will be sold by public auction at his dwelling Lundy Lane, adjacent to Peterboro, "Street car to door" on Saturday, November 7th at one o'clock sharp.

S. J. FISHER, Auctioneer. 4d-109-3723.

Headaches and Biliousness

Are quickly relieved by Dr. Chase's Kidney-Liver Pills.

When you feel irritable, cranky and downhearted, you can easily blame the liver, for there is no organ in the human body which so quickly throws the system out of sorts as a torpid, sluggish liver.

You do not need to be in the blues long, if you know about Dr. Chase's Kidney-Liver Pills for by their direct action on the liver they relieve promptly and prove lastingly beneficial.

Once the liver is right the bowels function regularly and the whole digestive system resumes its work. You feel fine and take a delight in telling others of the merits of Dr. Chase's Kidney-Liver Pills. This is why this favorite prescription of Dr. Chase is so popular and is found in every store where medicines are sold.

BABY CARRIAGES, ETC.

FOR SALE—BABY STROLLER, KIDdo Keep and small swing; apply 421 Sheridan St. 3d-107-3717

AGENTS WANTED

MAN OR WOMAN TO TRAVEL AND appoint local representatives to distribute religious literature. Position permanent, $1092, yearly guarantee (being $21, weekly average) and expenses; commission besides. Mr. Conrad, Travelling Dept. Spadina Bldg., Toronto. 7d-19,22,3,7,17,24,31

PERSONAL

WILL GENTLEMAN WHO CALLED at 787 Westcott St. call again. We will have piece renewed. 2d-106-3703

Save Your Coal

Comfort can be had and money saved on fuel if you have your windows and doors fitted with Chamberlain Metal Weatherstrip. It shuts out cold winds, and is the cheapest and most effective weatherstrip on the market.

J. H VANCE
773 AYLMER ST.
Peterborough : Phone 1292

CANADIAN ALADDIN CO.
Get your orders in now for

Storm Sash

made to any desired size and of very best materials.

Ask about our 35 per cent. discount on ready-cut Aladdin homes.

Wood — good dry hard and soft wood, cut and delivered.

Phone 952 - Evenings, 2080J
t.t.s.

Have You A Re-Roofing Job?
By All Means Use

BARRETT EVERLASTIC SHINGLES

And You Have
A LASTING PROTECTION

THOS. A. REHILL CO.
Phones — Office 245; Res. 1543w.
210 Wolfe St.
Near C. P. R. Station

APARTMENT!

To Let; Central.
Conveniences—Low Rent.
Also Store and Garage to let.
A. LOW & CO.
385 Bethune Street
Phone 607 - N. and Hol. 1627

Telephone 790 When You Want Your
Piano Or Organ Tuned.
Player Pianos a Specialty
All Work Guaranteed
W. H. CUNNINGHAM
560 Weller Street

FUEL

It may be months before the anthracite mines are again working, so solve your fuel problem by burning

SOLVAY and OTO COKE

The faultless fuels for stoves, furnaces or grates. Superior to anthracite in every way

NUT, STOVE and RANGE, per ton $14

WOOD

Best Hardwood, 4 ft. . . . $12
Best Mixed, 4 ft. . . . . $ 8
(Cutting and Splitting Extra)

Peterboro Fuel and Transfer Co.
KELLY BROS.
Phone 270 - 134 Aylmer St.

RAILWAY TIME-TABLES

CANADIAN NATIONAL RAILWAYS
Canadian National Railway Time Table corrected to date. All trains daily except Sunday.

No. 91—7.10 a.m. for Lindsay and Toronto.
No 96—8.10 a.m. for Port Hope, Toronto, Hamilton, Montreal, Quebec, Halifax and Portland, Me.
No. 93—8.20 a.m. for Lindsay, Orillia, Midland, North Bay and Toronto.
No. 371—8.30 a.m. for Lakefield.
No.98.—8.35 am for Hastings, Campbellford, Stirling, Belleville and points on the main line east.
No. 92—12 noon for Lindsay, Port Hope, Ottawa, Toronto, Buffalo, Philadelphia, New York, and makes connection with the International Limited for London, Detroit, Chicago also makes connection with the "National" for Winnipeg, Edmonton and Vancouver.
No. 373—12.05 p.m. for Lakefield.
No. 100—12.15 p.m. for Hastings, Campbellford, Belleville and Ottawa.
No. 95—5.24 p.m. for Lindsay, Orillia, Midland, North Bay and Toronto.
No. 99—8.13 p.m. for Lindsay, Saturday night only.
No. 94—9.10 p.m. for Port Hope, Montreal, Quebec ,Halifax, Boston and Portland, Me. Carries through sleeper for Montreal.

CANADIAN PACIFIC RAILWAY.
(Corrected to date.)

GOING EAST—
11.57 a.m.—Norwood, Havelock, Bonarlaw, Tweed, Perth, Smith's Falls, Kingston, Ottawa, Montreal and intermediate points daily. On Sunday this train proceeds east only as far as Havelock.
8.20 p.m.—Indian River Norwood, Havelock and Tweed. Daily except Sunday.
11.55 p.m.—Havelock Tweed, Kingston, Perth, Smith's Falls, Montreal, St. John, Boston and New York. Daily except Saturday.
1.50 a. m.—Havelock, Tweed, Kingston, Perth, Smith's Falls, Ottawa.
GOING WEST—
4.55 a.m.—Myrtle, Toronto, Guelph Goderich, Hamilton, Galt, Woodstock, St. Thomas, London, Chatham, Detroit, Chicago and New York. Daily.
6.00 a.m.—Toronto (Tonge street), Owen Sound, Teeswater and intermediate points. Daily except Sunday.
7.35 a.m.—Toronto, Hamilton, Brantford, Buffalo, Rochester, Boston, New York Galt, Woodstock, London, Chatham, Detroit and intermediate points between Peterboro and Toronto. Daily except Sunday.
9.35 a.m.—Bethany, Lindsay, Orillia, Port McNichol and intermediate points. Daily except Sunday.
3.35 p.m.—Toronto, Hamilton, Brantford, Buffalo, New York; Galt, Woodstock, London, Windsor, Detroit, Chicago and intermediate points between Peterboro and Toronto. Daily.
8.50 p.m.—Lindsay, Toronto and intermediate points. Daily except Sunday.

$300 TO CHRISTMAS

ANYONE CAN EARN THIS AND more selling our Personal Christmas Cards. Best time now, Spare or full time. Samples free. Selling experience unnecessary. You deal direct with the manufacturer. We pay weekly. Master Kraft Greeting Card Co., Toronto. Representatives also wanted in small towns. 11d-22, 24, 27, 29, 31, 3, 5, 7, 10, 12, 14-

MAKE AN OBJECTIVE
BY INVESTING IN ANY OF THE FOLLOWING PLACES.

$3300.00—Nice brick, 3 piece ba double lot, Rubidge St.
$3300.00—Large brick, would dupl 3 piece bath Dalhousie St.
$2400.00—Good buy in modern bric 3 piece bath, Gladstone Ave.
$650.00—A1 lot, size 50 x 118 sew and water laid to street line, W ler street.
Nice new heated Apartment to r on Homewood Ave. $45 per mor
$6000.00—10 acres A1 land on pros cial highway.

H. J. McCANNAN
Agents for Fidelity, Phenix, Britis and European Fire Insurance Co 140 Simcoe street. 'Phones 66 - 7 Nugent, Phone 1047w.

FOR SALE.

$2,600.00 will buy a brick cottage rooms, all improvements, large with garage; good terms; immediate possession; this property centrally located.
$2,500.00 will buy a brick house, pa ly modern, 7 rooms, large lot, situated in the south end, owner w exchange for a small farm or pa lot.
Splendid brick house, barn, and ot outbuildings, with 3 acres of fi class soil, land situated abo ½ mile from City; owner wou exchange for a farm; price reasonable.
$4,800.00 will buy a fine brick hou situated in the west end; house modern; large lot; owner wou exchange for a property in t north end.
$3,600.00 will buy a very comfortable brick house, with two ext lots; house is modern and co tains 7 rooms; situated in t south end; owner would exchan for a smaller property or wou sell and give good terms.
$5,500.00 will buy a new brick hous all improvements, hardwood floor large lot; situated in the sou end; owner will sell and give g terms.
For particulars and inspection,

J. T. O'CONNELL & CO.
136 Hunter St. W., Peterborough
House phone 1358. Office phone 37
A. Mills, agent, phone 1493w.

FOR SALE

$3500—6 Roomed New Bungalow, fu nace, 3 piece bath, fire place, cen tral.
$4000—7 Room Red Brick, hardwoo floors, furnace, 3 piece bath, ver central.
$3800—7 Room Brick, Hot water heating, hardwood floors, attic fin ished, garage, central.
$1800—6 Rooms, new frame House good location, $400 cash. Eas terms.
$4000—6 Roomed Red Brick all modern, sun porch, French Doors, hardwood floors.
$3800—6 Roomed Red Brick, No. 1 shape, close to Queen Mary School. Extra lot.
$3000—5 Roomed Bungalow, new, hardwood floors, furnace, 3 piece bath, central.
Several choice farms for sale or exchange on city property.
For inspection call in.
Agents for Security Life Ins., Fi Auto, Sick and Accident.

J. CHAMBERS & CO.
392 Water Street
Office 361.
Residence 'Phone 1594W
G. Adams, Agent. 'Phone 1291m.

For Sale Or Exchange

Houses, Lots, Farms, Market Gardens, all parts. If you are lookin for a Home let us know; we have i Large list to choose from. Man good bargains. Other listings wante

P. E. Rutherford Agency
282 George Street. Phone 1

CHINA PAINTING
Mrs. Langley McCarthy Teaches Biscoffs' New and Beautiful Work in CHINA PAINTING

GOING TO BUILD? YOU M rent a house but homes are See our New Model Home to scale. For plans and price houses, summer cottages, gara remodeling, etc. Consult—
A. B. CUNNINGHAM
331 Reid St.

IT PAYS TO ADVERTI

DAVIS-THOMPSON COMPANY, LTD.
Insurance and General Agency
433 GEORGE ST. PHONE 4

4% INTEREST, compounded Half-Yearly, Paid on Deposits

One Dollar opens an account. Special facilities afforded Depositors for the convenient transaction of their business, and accounts are subject to cheque withdrawal.

For Sums of $100 and upwards this Company's Debentures are issued in terms of one to five years, bearing special rates of interest, depending upon the term of investment.

TORONTO SAVINGS AND LOAN CO.
435-437 George Street
Peterborough

"BRINGING UP FATHER" — Geo. McManus

CAR OVERTURNS KILLING ARTIST

Ernest Haskel Loses Life Within Sight of Home After Long Trip.

FAMED FOR COLORS.

BATH, Maine, November 3.—Canadian Press. — Ernest Haskell, aged 49, a noted artist, was killed almost within sight of his summer home, West Point, about 15 miles from here, early yesterday, when a small touring car in which he was returning from New York, left the highway and overturned, pinioning his body beneath it.

Haskell, who was a native of Woodstock, Conn., was educated in this country, and gained fame particularly for his etchings and brilliancy of colorings.

SHOOTING ENDED HALLOWE'EN FUN

Boy Went to Hospital and Shooter Was Arrested and Remanded.

YOUTH WILL RECOVER.

BARRIE, Ont., November 3, Canadian Press. — A Hallowe'en escapade near the village of Stroud last Saturday night, had a very serious ending, one of the youths engaged in it being now in the Royal Victoria Hospital here with a bullet in one lung.

A score of young fellows paid a visit to the home of James Booth, a farmer, and were raising a disturbance, it is alleged, when Booth came out of the house with a .22 calibre rifle and fired into the crowd, the bullet lodging in the back of Albert Woods, aged 18, son of Fred Woods, formerly of Wyevale.

Booth appeared before Police Magistrate Jeffs yesterday afternoon and was remanded on a charge of shooting with intent to do grievous bodily harm. The youth is expected to recover.

SEYMOUR CIRCUIT ACCEPTED SHARE

Must Raise $1,600 Toward Budget of United Church.

CAMPBELLFORD, Nov. 3.—A meeting of the official board of the Seymour Circuit of the United Church was held at the Parsonage on Rear Street Monday afternoon. The sum of $1,600 was allotted by Conference as Seymour's share of the $4,000,000 budget, which is required for the United Church of Canada for the first year of its existence. The members of the Board accepted this levy and a committee was appointed in each of the five charges to raise their share of the total.

Approve Proposed Division.

A resolution was adopted approving of the decision of Conference to divide the circuit, by taking in the churches at Rylstone and Springbrook, and placing these two and the church at Stanwood under one pastor, and the three charges at Hood's, the English Line and Petherick's Corners under another.

A special meeting of the Board will be held at Stanwood on Wednesday, November 4, to arrange the details for the proposed change.

Her Nerves Were "All Broken Up" She Could Not Sleep

Mrs. David Gallougher, 37 Lyndhurst Ave., Hamilton, Ont., writes: —"My nerves were all broken up and I could not sleep at night, and I would have to get up out of bed and walk the floor for hours at a time.

After Using a Box of

MILBURN'S HEART AND NERVE PILLS

I Began To Feel Much Better, and after using a few more boxes I could enjoy my rest as well as ever I could."

H. & N. Pills have been on the market, for the past 32 years; your nearest druggist sells them; put up only by The T. Milburn Co., Limited, Toronto, Ont.

R. C. HEARD

379 WATER ST.

DEALER IN

Agricultural Implements

Also Stoves, Furnaces, Cream Separators, Scales, Harness, Robes, Horse Blankets, Mitts, and Coats.

A Full Line of Wire Fencing.

Farms and City Property for Sale.

PHONE 1329

VEGOL

Finest thing of its kind you have ever used.
Made by a new process which cuts the price in half.
Something you have to use, but at half the usual price.

Veg. 2

CAMPBELLFORD COUNCIL HEARD DELEGATES OF BOWLING CLUB AND RECOMMENDED RATE CUT

Bowlers' Electric Line Had Been Extended to Serve Others.

TO FIX DRAINAGE.

Church Deputation Asked For Better Approach to the Edifice.

CAMPBELLFORD, Nov. 3.—Dr. O. C. Watson and J. P. Archer appeared before the Town Council last night on behalf of the Lawn Bowling Club to ask for a reduction in the rate charged that organization for electric light. Dr. Watson explained that when the light was installed it had been necessary to string a special wire to the green and the rate, based on the cost of installation, had been placed at $40 a year. Since that time the system had been extended and now the paper mill is supplied by a continuation of the same wire. In view of these facts, the club felt justified in asking for a reduction in the rate and in the amount now owing.

Mayor Meyers confirmed Dr. Watson's statement with regard to the installation of the lights on the green.

Councillor Wiggins moved that the Council recommend to the Water and Light Commission that the rate be reduced from $40 to $20 a year, and that a reduction of 50 per cent. be made in the amount in arrears. The councillor explained that the lights are used on an average not more than two and a half hours week nights for about three months in the year. The club, he said, is a good advertisement for the town, and may be regarded as a community institution. This season it was thrown open, free of charge, to beginners who cared to use it, and a large number of residents availed themselves of the opportunity.

Deputy Reeve Palliser moved, seconded by Councillor Kingston, an amendment, that the rate be $25 a year, and that a like reduction be made in the amount of average.

Councillor Stone offered an amendment to the amendment, that the request of the deputation be referred to the Commission without recommendation. He failed to get a seconder, and when Councillor Wiggins withdrew his motion, the amendment of Deputy Reeve Palliser was carried.

Presbyterians Heard From.

Dr. G. A. Hay, clerk of the Township of Seymour, appeared before the Council in a dual capacity—as a delegate from the board of managers of St. Andrew's Presbyterian Church and as the representative of the Seymour Council.

In his role as a church official, the doctor asked that the drainage at the corner of Bridge and Ranney Streets be improved so as to prevent the flow of water into the church sheds. This request was granted.

The doctor stated that a number of members of St. Andrew's congregation reached that place of worship by way of River Street, which at times is almost impassable, owing to the lack of a sidewalk.

No more sidewalks can be put down this year but on motion of Councillor Abernethy, the way to worship will be made easier for the Presbyterians in that vicinity by the construction of a cinder walk.

Help for Township

Seymour Council has recently paid a bill for the care of a resident in Peterboro hospital amounting to $175. As he had moved from the town to the country only a short time before being sent to the hospital the Seymour Township council, through Dr. Hay, asked the town to stand half the bill. On motion of Reeve Davidson and Councillor Kingston a grant of $56 was voted as the town expended considerable for the maintenance of this patient and his family before he moved to the township. The patient has been recently sent to the House of Refuge at Cobourg and his children are being cared for at the Shelter in Port Hope.

Favor Grant for Memorial

Councillor Kingston reported that the Regent of the I.O.D.E. had asked him to bring before the council the matter of a civic grant for the proposed war memorial. The I.O.D.E. has raised a fund of about $2000 by private effort that has extended over a period of seven or eight years They have already received $1000 from the Council in two annual grants of $500 each, bringing the amount available up to $3000. The proposed monument, plans for which have been approved, will cost $5000.

The members of the I.O.D.E. expect a grant of $1000 from Seymour and asked a similar amount from the town.

Mr. Kingston explained to the Regent that as the money would not in any case be used until next year that there would be nothing gained by voting it now and creating a special fund. To the Council last night he suggested that the members go on record as in favor of an additional grant and on his motion, which was seconded by Councillor Stone, a resolution was adopted recommending that the Council of 1926 make a grant of at least $1000.

Sewer Bylaw Passed

A by-law to raise $7,500 by the issue of 10-year debentures, bearing interest at 5 1-2 per cent to pay for the sewer on Kent and Napier streets was passed.

Joshua Archer's request for an additional light on Garry street near the Hastings Road was referred to the Water and Light Commission.

The members present were: Mayor Meyers, Reeve Davidson, Councillors Kingston, Wiggins, Stone, Cole and Abernethy and Deputy Reeve Palliser who made his first appearance in public after a severe illness.

WHAT THE COUNCIL DID

Sent recommendation to the Water and Light Commission that the Lawn Bowling Club be given a reduction in charges for electric light.

Decided to improve drainage around the Presbyterian Church shed and to lay cinder path on River Street for the benefit of members of St. Andrew's Congregation.

Agreed to pay Seymour $56 on bill for care of a township indigent in Peterboro hospital.

Referred to Water and Light Commission request for another light on Garry Street.

Left to the Committee on Roads and bridges the matter of securing a building in which to house the road machinery for the winter.

Passed a by-law to raise by the issue of 10-year debentures at 5½ per cent, the sum of $7,500 to pay for the sewer on Napier and Kent Streets.

Adopted a resolution recommending the Council of 1926 to make a $1,000 (or greater) grant to the I.O.D.E. to pay for proposed war memorial.

The Prized Package
MINTO TEA

TRAFFIC PROBLEM CRITICAL WITH NEXT YEAR'S ADDITION TO AUTOISTS IN PETERBORO

Bylaw is Now in State of Chaos and Must Be Unscrambled.

PARKING WORRY

Other Large Cities Have Same Trouble to Contend With.

Peterboro's traffic problem is no nearer solution now, apparently, than it was at the beginning of the year. Changes have been made in the parking by-law, so that it is now in a condition that prohibits anyone knowing what to do; traffic signals have been discussed and demonstrated; and visits have been paid by alredmen to other cities to examine methods in force there. But it still remains for the City Council or someone with authority to take the matter in hand and bring an orderly regulation out of the present chaos.

The city is not a whit behind many others in Canada, if that is any consolation. Nearly every large city has ordinances to regulate motor car parking in the busiest traffic centres, but the chief claim of uniformity is in the general tendency to non-enforcement

It is generally conceded that some action must be taken before next summer hatches out its new quota of automobiles to further clog traffic. Men are now driving automobiles who never thought a car within their reach until last year, and increasing prosperity will bring many more on the streets in 1926.

It is not a matter for sudden thought and sudden action, this traffic regulation problem. There are difficulties galore—merchants on streets designated as parking areas object because their doorways are cluttered up—merchants on streets where parking is forbidden declare they are losing business, and motorists in general seem to think the parking places should be just where they are not now

Even in United States this problem is only just coming to be recognized at its true value. A review of the parking regulations in a number of United States' cities, shows a great divergence of opinion on the matter, and furnishes interesting reading in view of the Peterborough problem. The following is taken from a report by Captain J L. Butler of Los Angeles

In his report on conditions in Philadelphia, he says:

"Streets are narow, one way with a single street-car track. No parking on left side of car track. One-hour parking at all other places, not enforced and becomes all day parking."

One-Hour Parking

"Omaha," according to the report, "has one-hour parking from 7 A.M. to 5 P.M. Ordinance is not properly enforced and results in all-day parking. Merchants complain and authorities threaten to prohibit parking entirely. All streets are sixty feet and angle parking is permitted to block moving traffic.

In Kansas City an ordinance prohibits parking on certain streets between 7 and 9 o'clock in the morning and between 4:30 and 6 o'clock in the evening

"The morning prohibition is not enforced," says Captain Butler "Merchants strongly oppose proposed measure to eliminate parking on downtown streets."

These parking ordinances, despite their more or less lax enforcement, have led many mercantile houses to provide parking space for their customers, and it may be that the local authorities hope by their parking ordinances to influence the providing of parking space by private interests. Captain Butler's report shows that this is being done to a very considerable extent Among the noteworthy instances mentioned in the report are the following:

Newark—One firm provides parking space for customers' cars and operates a bus from the store to parking station and has handled about 28,000 people in the four and one-half months it has been in operation.

St. Louis—Merchants complain little attempt is made to enforce ordinance and as a result, two firms are now maintaining expensive garages to house customers' cars at an expense of $20,000 to $30,000 a year One provides parking space for his customers cars. A municipal garage at the edge of the congested district with a capacity of 750 cars provides parking space at 15 cents for two hours.

Washington—Parking prohibited on one side of a few streets. One store is furnishing parking space for customers' cars.

Pittsburgh—Two large independent garages under construction for parking purposes. One firm supplies free garage service to customers.

Baltimore—Merchants dissatisfied with present conditions as police laxity permits all-day parking. One large store has bought a site for new store three blocks away from shopping centre on account of parking conditions Traffic survey now under way.

Salt Lake City—One firm has thrown open several thousand square feet at the edge of the congested district for free parking

Rochester—Two firms now supply free parking and another is contemplaying the erection of a garage to house customers' cars.

New York City is credited with one firm which provides parking facilities for customers' cars. In Boston a large store is building a garage to give such service, and one Kansas City firm parks customers' cars and one San Francisco firm provides free parking.

Regarding Detroit the report says: "Parking limited to twenty, thirty and sixty minutes, depending on the location. Parking prohibited on some of the narrow streets. Merchants oppose no parking, but have made no arrangements to house customers' cars. A referendum shows that 47 per cent. of Detroit's business comes to the shopping district in automobiles."

Chicago has no free-parking facilities Captain Butler sums up his report on Chicago condition by stating that as 25 per cent. of the delivery vehicles in the loop are horse-drawn, traffic is reduced to the slowest pace of any city visited.

Signals.

The single or one-motion signal of the hand is regarded by Secretary of State Kozer of Oregon as the best system thus far advanced to indicate change of direction or operation of motor vehicle movements. Mr. Kozer has consistently advocated the adoption of that method, instead of the system in use in many States of an elevated outstreched or downward position of the hand to indicate direction changes, ever since he presented it before a Western motor vehicle commission conference in 1922. It was endorsed by nine national organizations at the first national conference on streets and highway safety held in Washington in December, 1924.

"Any set of signals given by the operator of a motor vehicle must be few in number and obviously simple," says the Oregon Secretary of State, who has devoted considerable study to motor safety. "A signal system of one motion of the hand will work best to the interest and safety of the car operator and to other cars and to pedestrians in the vicinity

State Laws Vary.

"The driver has limited time in which to execute the change in his course In many instances an emergency occurs so swiftly that it is practically impossible to transmit a code signal, even a 'three-motion' code, to the man driving a car in the immediate rear.

"Any driver will admit that often he is not given time enough to employ the particular portion of code designed for his use.

"The laws of other states, particularly those in the East, vary so as to cause confusion. In many of these codes the arm is extended horizontally and the fingers convey the change of direction. Now fingers are small things and often the other driver is at loss to determine just what is meant.

"The single object does away with these objections. The motion in any manner, of the hand and arm, has the certain meaning that a change of course is contemplated. The driver in the rear has only to slow down and then proceed after the leading vehicle takes its change of operation, left turn, right turn or stop.. There is no guessing, often disastrous in loss of life and damage to property.

"One motion and the other operator is prepared. The change of operation is made and the cars in the rear continue on their way."

In practically all of the traffic and safety conferences this year, the single motion signal has been freely discussed and has met with considerable favor.

HUNTERS START FOR SHOOTING GROUNDS

Several Parties From Lakefield for Various Centres.

LAKEFIELD, November 3 Among the hunting parties this week are as follows:

The Strickland party to the of Eel's Lake, which consist Messrs. J. C. Strickland, C. E. S land, W. J. Charlton, S. J. Cha D. H Charlton, G. G. Connell a W. Allen.

The Payne party hunt near Pa ley in the Parry Sound district Messrs. P. Spence, H. Little, bert Darling, Rufus Payne, E. Ha lin, Raph Payne, Carmen Payne H. Payne, all of Lakefield; Wa Nugent of Peterboro. and Mar Thurston of Lindsay.

Messrs. Sam Grylls, Clayton path, Wilfred Murduff, P. Ta W. W. Leonard, E. H. Northey Ed. Millage, hunt at Grassy L in the Parry Sound district.

Messrs. A. J. Kidd and H. Wan maker and Dr. S. J. Gibson La field and S. Sutton of Newcastle, hunt in the Parry Sound district.

"Bright as a Dollar!"

"85 years of age, yet full of energy"—writes one of the hundreds of Wincarnis users who have told us of the wonderful benefits they have derived from Wincarnis. This sturdy old man attributes his present health to the regular daily use of Wincarnis for the last five years.

Before that time he found himself tiring quickly, having sleepless, restless nights, and frequent spells of mental depression—the results of a run-down condition.

Medical research has definitely proved that one of the causes of a run-down condition of the body is a shortage of certain mineral elements, including iron, potassium, calcium, sodium and phosphorus, and until a sufficient supply of these minerals is restored to the body, good health is impossible. *Wincarnis contains every one of these elements* in addition to other health giving ingredients, and in a form in which they are most rapidly absorbed into the blood and carried to every part of the body to be converted into vital force.

Wincarnis has been recommended by over ten thousand physicians in cases of nervousness, anaemia. sleeplessness and the general debility that accompanies a run-down body. For fifty years this strength giver and nerve restorative has brought new life and happiness to weakened men and women.

Buy a bottle of Wincarnis today from your druggist—try it and see the difference just a few days will bring.

Wincarnis
Builds Health

Coleman & Co. (Canada), Ltd. 67 Portland St., Toronto

The Evening Examiner

PHONES—Editorial 1601. Business Office, 1606. Private Branch Exchange to all Departments.

The Examiner is a member of the Audit Bureau of Circulation.

The Daily Examiner, published every lawful evening, by The Peterborough Examiner, Limited. Office, 419 George street. $6.00 per year, delivered in city; out-of-town subscribers by mail, $4.50 a year.

The Weekly Examiner, published every Thursday. Subscription price $1.50 a year.

U. S. REPRESENTATIVES

Special U. S. Representatives—W. H. Stockwell, 629 People's Gas Building, Chicago Ill.

New York—Chas. F. Miller, 225 Fifth Avenue.

Advertising Rates on application.

R. M. GLOVER, Managing Director.

TUESDAY, NOV. 3, 1925.

COMPULSORY VOTING.

In view of the large vote polled here last week there will be especial interest in the announcement that Australia will try out a system of compulsory voting at the coming election, all electors who cannot show good reason for not exercising their franchise to be fined.

Such a method has often been urged by Canadian newspapers, following a municipal, Provincial or Federal election in which marked apathy had been displayed by the electors.

It is doubtful, however, whether the compulsory plan will help a great deal in securing an intelligent expression of public opinion.

The views of a man who takes so little interest in the issues at stake that he would not take the trouble to vote were it not for the penalty attached would hardly be worth the trouble of securing them.

And the really stubborn elector, although he used his ballot, could defeat the object of the legislation by spoiling his ballot.

CANON CODY'S ADDRESS.

The teachers are to be congratulated upon their success in securing for their annual convention this week the services as a speaker of Rev. Canon Cody, who is to address a public meeting on Tuesday evening on "The British Empire."

Canon Cody, former Minister of Education in the Government of Sir William Hearst, is recognized as one of Canada's finest orators, and with the British Empire as the theme of his local address something out of the ordinary is being eagerly looked forward to by those who have heard the speaker on previous occasions.

The public is cordially invited to this meeting for which there is no admission charge, and it is to be hoped that the distinguished orator and educationist will be greeted with an audience representative enough and large enough to measure up to the reputation he enjoys among Canadians as one of the outstanding figures of his day and generation.

Local teachers deserve general thanks for affording an opportunity to hear such an address.

ARMISTICE DAY.

Monday next, November 9th, will be Armistice Day as well as Thanksgiving Day, and it is hoped that Peterboro will, as usually loyal, observe the occasion.

Armistice Day should always be a memorable and significant event, marking as it does the anniversary of the end of the World War, and among many Canadians there is a strong feeling that the actual anniversary of the date of the signing of the Armistice, November 11, should be observed instead of combining the occasion with Thanksgiving Day.

For some reason or other the latter plan has been followed, and it is desirable for communities everywhere to fall in line and do their part in making the anniversary a notable one.

The beautiful and impressive tribute to the memory of the unreturning brave—the two-minute period of silence beginning at two minutes to 11 o'clock in the morning—will be paid as usual on November 11, the anniversary of the end of the war.

Details as to Peterboro's observance of Armistice Day are yet to be announced, but the Examiner is confident that the public will whole-heartedly co-operate when the ever plans are prepared for the occasion.

THE TOURIST CAMP.

The Ontario Hotelmen's Association, at its recent session, adopted a resolution protesting against the present methods of conducting tourist camps and tourist-houses without registration. While this action may have been prompted by self-consideration, there is little doubt that the point raised must sooner or later have the attention of the proper authorities, says the Globe. The boarding-house is an old institution, the peculiarities of which are fairly well known, and which plays an essential part in the life of the community. It is a business institution which can be reached.

The tourist camp is another proposition, and with its multiplication comes a responsibility for its welfare which no one has yet assumed. The majority of tourists using it are doubtless law-abiding people, but occasionally incidents come to the surface to show that a less desirable class of travellers make it the base of operations.

In the neighboring country to the south, where the touring season is longer than in Canada, and where the touring camp flourishes to a greater extent, and also where automobiles are cheaper, a real problem has arisen in connection with these stop-over places. It is found that they have been the means of developing a new tribe of tramps, different from those of the old-time foot species, inasmuch as the whole family is en tour. Thousands of carloads of people have taken to the road and stayed there. They have given up any notion, apparently, of having a fixed place of abode. They live during the night at tourist camps, take odd jobs on the way to provide means for gasoline and food, or beg the former and steal the latter. This kind of tourist has become so plentiful in some States that farmers depend upon them in relays to do the farm work, to the disadvantage of laborers in the community who depend upon such work to support their homes. But the chief source of anxiety is the thousands of children who are dragged about the country without proper discipline, losing the advantages of regular school training and home life. It has been thought advisable in some of the States to place the camps in charge of responsible caretakers, who will guard the morals and discipline of the places, and charge fees in order to discourage the tramp type of tourist.

Canada has not yet reached this stage, and may never do so, but with the increasing use made of tourist camps it is not too early to consider whether precautionary measures should not be taken.

No, gentle reader, they're not voting yet in some of those Western constituencies. It takes a long time to collect the returns, that's all.

SHOW BRITISH FILMS.

The election has thrust a lot of things into the background which would have been readable news had there not been so much preoccupation with tariffs and railways. Not the least significant thing that was relegated to comparative obscurity was the fact that the State of Victoria, Australia, passed a law requiring every cinema theatre to show at least one film of purely British origin.

American films form pretty nearly one hundred per cent. of the program in Canadian as well as American theatres. Elsewhere, excepting perhaps in Germany, they form eighty to one hundred per cent. of the whole. There is no doubt the world is dominated by the United States film. And what does it get? Occasionally there is a genuinely interesting film, a real artistic production which is worth the time spent at the theatre, but nine-tenths of the American films are sheer inanity and boredom. The stories are trashy, most of them dealing with crime and passion in some form or other. At bottom there is very little variation in the fundamentals of the plots, and the only thing that makes one different from another is the variation of "stunts" and sensations which are interpolated in order to give a purely artificial and irrelevant interest to the story, and without which the tale would be the emptiest drivel.

A writer prominent in the film world recently investigated the industry, and his conclusion was that as eighty per cent. of the population of the United States is composed of people who live in what are generally described as "hick" towns, and of a high proportion of people in the cities who do not appreciate high-class films, the film makers cater for these "hick" and uncultured masses who visit the theatres regularly, regardless of what kind of a picture they expect to see. They just go for the sake of going, and so make up the regular patronage of the cinemas. It pays to cater to their taste, and the standard of American films, with a few fine exceptions, is thus set for the entire universe. That is the considered judgment of a film expert.

Be that as it may, every film-goer realizes that an evening spent at the average cinema is forgotten the next. It is seldom that anything permanent is carried away; nothing of value has been learned. It is an unfortunate fact that Canadian owners are at the mercy of the big booking houses in New York, and so far as first-runs are concerned, at any rate, they have to book entire blocks of films or else go without. They must take a series, good, bad and indifferent. The number of British films shown in Canada during any year since the war could be counted on the fingers of one hand. The industry has flagged, but a number of superb British films have been completed recently, and a special feature is made of scientific and educational films and films of public interest.

This country is British enough to be interested in British achievements and British affairs, and the time is at hand when Canada, in common with the Old Land and Australia, must shake off the American yoke a little and get rid of the distorted and unreal views of life which American producers thrust upon the public. Ontario goes the length of prohibiting German films, which are technically ahead of any other films in the world today. If this is done for patriotic reasons, the powers that be might be patriotic enough to insist on each theatre showing one British film at each performance.—St. Thomas Times-Journal.

AGRICULTURAL CO-OPERATION.

A pamphlet that should be of considerable interest, especially to farmer readers of the Examiner, has just been issued by Professor C. R. Fay, M.A., D.Sc., Professor of Economic History at the University of Toronto, on the subject, "Agricultural Co-operation in the Canadian West," reprinted from Prof. Fay's "Co-operation at Home and Abroad."

This is a very interesting work upon a subject of much importance and gives evidence of considerable research upon the part of the author who subjects the whole range of co-operative activity in the West to a close examination with results that are full of interest.

Prof. Fay first deals with the foundations of the co-operative movement in the Prairie Provinces, which he likens to a confluence of two streams—the informal co-operation of farmer pioneers and the dissatisfaction of the wheat grower with the treatment received from the railway companies and the line elevators—and then passes on to discuss in some detail the pool era, beginning in 1923, and the reactions of the wheat pool on other forms of co-operation.

"Some agriculturists and many consumers fight shy of the word 'Pool' because it is associated historically with that stage of industrial monopoly at which the combine controlled price but not output," says Prof. Fay.

"Such pools were clearly anti-social, and therefore distasteful to consumers.

"They also generally failed, and therefore had no attraction for long-sighted producers.

"The co-operative pool has no such significance; for its raison d'etre is the organized marketing of the crops of many thousand independent producers.

"It is conceivable that a pool of farmers raising a rare fruit on the only soil capable of growing it might successfully restrict its production, after securing a majority membership of the growers, but if the Canadian farmers attempted to restrict the output of wheat, they would simply present to the Argentine or Russia what they denied to themselves.

"Even in a protected country supplying mainly its own market, it is doubtful if it would ever be in the interest of co-operative bodies to endeavour to restrict output on a national scale. For they would instantly invite the organized opposition of consumers and the penalties of the law.

"Moreover, they would put a premium on disloyalty; and by losing members, lose the volume of business which is the essence of co-operative strength.

"Other critics, while welcoming the purpose of the co-operative pool, depreciate its compulsory element.

"They would support it if it were the old-fashioned voluntary co-operation—if there were no contracts and no drives. But there is here a confusion of thought.

"The new pools are voluntary. They would be compulsory if they were state-operated; and there is cause for thankfulness that the proposals for re-establishing the Government Wheat Board fell through.

"Nobody need join a pool unless he desires. But having joined it, he must sell through it under penalty. For the period of his contract he has not the option of dealing elsewhere: in that sense only is the pool nonvoluntary."

EDITORIAL NOTES AND COMMENT.

Women candidates fared badly on Thursday, Miss Agnes MacPhail being the only member of her sex to carry a riding. That means an afternoon wasted while Miss MacPhail condemns cadet training in the schools.

McDERMID & JURY,
THE McDERMID DRUG CO.
E. L. PAYNE.

Wise and Otherwise.

A man never shows his own character so plainly as by his manner of portraying another's.
—Richter.

When you are aspiring to the highest place, it is honorable to reach the second or even the third rank.
—Cicero.

The shortest answer is doing.
—Herbert.

In conversation avoid the extremes of forwardness and reserve.
—Cato.

Things are seldom what they seem,
Skim milk masquerades as cream.
—Gilbert.

The objects that we have known in better days are the main props that sustain the weight of our affections, and give us strength to await our future lot.
—Hazlitt.

For want of a nail the shoe was lost; for want of a shoe the horse was lost; and for want of a horse the rider was lost; being overtaken and slain by the enemy, all for want of care about a horse-shoe nail.
—Franklin.

A THOUGHT.

BEFORE SPOUTING.

Writing is a greater aid to accuracy than talking, for once you have written a thing down you can always make corrections. In speaking it may be too late for corrections, or you may have too poor a memory. Sometimes it may pay to write an important decision down and analyze it from all angles before spouting it before the world.

THE IGNORANT IGNORANT.

There are two classes of ignorant people—the just plain ignorant, and those who are ignorant of their ignorance.

AND BOTH ARE BEAUTIFUL.

There is a road of thought and one of memory. The one of memory usually leads toward the one of thought—and both are beautiful.

WELCOME PERSONALS

WELCOME, Nov. 2.—Mrs. Alford has purchased the house lately occupied by Mr. Pearce, Sr. The house is being renovated and repapered and painted. Mrs. Alford will then reside there.

Mr. Pearce is at present staying with his son, Mr. Gerald Pearce.

Messrs. W. Lewis, C. Lewis, W. Bamsay, W. Symons and Rev. D. R. Clare represented Welcome circuit at the meeting of the maintenance committee in Cobourg on Friday afternoon.

Miss Tighe is visiting her aunt, Mrs. James Walker.

Miss Mary White spent the week-end with her friend, Miss Gertrude Lewis.

Misses Edna and Elva Pearce, H. Bamsay and B. Chestnut, Messrs. Doyle and C. Williams attended a party at Mr. E. Mills's on Friday night.

The heavy frosts this week have done great damage to the apple crops. It is estimated that little more than half the crop has been harvested. Some of the farmers still have their potatoes in the ground.

Mr. Carman Payne, of Lakefield, who has been picking apples in the neighborhood, returned home this week to join a hunting party going to New Ontario.

Was Nearly Crazy From Headaches

Miss K. Brill, 579 Redwood Ave., Winnipeg, Man., writes:—"I was troubled with such severe headaches that some times I was nearly crazy with them.

One day a friend told me about, and advised me to use

Burdock Blood Bitters

so I tried it, and it has done me a world of good. I just took two and a half bottles, and I haven't had a headache for a long time, now."

Put up only by The T. Milburn Co., Limited, Toronto, Ont.

— RADIO — PROGRAMS

TUESDAY, NOV. 3

International Radio Programs

Ether's White-Caps

8:00 KDKA (309) E. Pitts.—World Cruise by Radio, with Musical Setting.
7:30 WEAF (492) N. Y.—Davis Saxophone Octette from WEAF, WCAE, WOO.
11:00 KPO (429) San Francisco—30th U. S. Infantry Band Concert.
9:40 WLW (423) Cincinnati—Pum'kin Vine Gang from Ohio.

Silent Stations Tonight

Eastern: CFCF, WAHG, WBBR, WCAO, WCAP, WGCP, WLIT, WOO, WOR, WTAM. Central: KFDM, KFKX, KFUO, WCBD, WHA, WHAD, WIBA, WOS. Western: KLX, KOA.

EVENING CONCERTS

7:00 P. M.
WEAF (492) New York. Saxophone Octette.
7:45 P. M.
KSD (546) St. Louis. WEAF Chain, "Good Will" program.
8:00 P. M.
CNRA (721) Moncton. Studio.
CNRO (435) Ottawa. Programme.
WEAR (390) Cleveland. Lenox hour.
WREN (340) Reeves. Carrol Theatre.
WBBM (226) Chicago. Broadmoor.
KFNF (266) Shenandoah. Concert.
WTIC (476) Hartford. Marshall Ladies Quartette.
8:15 P. M.
WREO (266) Lansing. Rec Band.
WGY (256) Schenectady. Musical.
WBZ (333) Springfield. Keith-Albee.
8:30 P. M.
WAAM (262) Newark. Vocal.
WEAF (492) N. Y. Gold Dust Twins, also from WCAE, WEEI, WFI, WGR, WJAR and WOC.
CKCL (357) Toronto. Simpson hour.
WREO (266) Lansing, Mich. Rec Band.
WHAS (400) Louisville. Concert.
WDAD (346) Nashville. Variety Prog.
WMC (500) Des Moines. Raleigh Quartette.
WIP (509) Philadelphia. Artists Recital.
8:50 P. M.
WSAI (326) Cinci. Chimes.
9:00 P. M.
CKTC (411) Montreal. Studio.
WAAM (263) Newark. Marionette twins.
KFDM (210) Beaumont, Tex. Musical
WSB (428) Atlanta. Musical.
WEAR (390) Cleveland. Majestic Theatre.
WJJD (303) Mooseheart. Classical.
WFO (508) Atlantic City. Chalfonte, Haddon Hall.
KDKA (309) East Pittsburgh. Little's Symphony.
WCBD (345) Zion. Mandolin and Guitar Band.
WRC (469) Washington. Edison Hour.
9:15 P. M.
WCAU (277) Philadelphia. Studio Features.
9:30 P. M.
WGN (370) Chicago. Studio.
WMBB (240) Chicago. Popular (2 hr.).
WORD (275) Batavia, Ill. Vocal.
KOA (322) Denver. News Times.
WMC (500) Memphis. Musical.
WOAI (395) San Antonio. Concert.
WCX (517) Detroit. Red Apple Club.
CNRV ( ). Musical.
WFAA (476) Dallas. Musical.
9:40 P. M.
WLW (423) Cincinnati. Pum'kin Vine Gang.
10:00 P. M.
WEAR (390) Cleveland. Loew's theatre.
WAAM (263) Newark. Jimmy Shearer.
WEAF (492) N. Y. Opera, also WCAE, WEEI, WFI, WGR, WWJ.
WMCA (341) N. Y. Calisthenic.
WLIB (302) Chicago. Drake Ensemble.
WEAF (492) New York. Auction Bridge Playing. Also, WCAE, WEEI, WGR, WCCO.
WOAW (526) Omaha. Father and Son Program.
10:15 P. M.
WHAR (278) Atlantic City. Strand organ.
10:20 P. M.
WMAQ (448) Chicago Studio Program.
10:30 P. M.
KYW (536) Chicago. "Evening at home."
WEAR (390) Cleveland. Studio.
WKRC (326) Cinci. Vocal.
WBAP (476) Fort Worth. Concert.
WSAI (325) Cincinnati. WEAF.
11:00 P. M.
WQJ (448) Chicago. Popular.
KNX (337) Hollywood. Concert.
KTCL (396) Seattle. Northwest night.
KFVE (340) St. Louis. Brunswick-Balke.
KTHS (375) Hot Springs. Novelty Program.
WFO (508) Atlantic City. Chalfonte, Haddon Hall.
KFO (429) San Francisco. 30th U. S. Infantry Band.
11:30 P. M.
WGES (250) Oak Park, Ill. Popular.
WGN (370) Chicago. Jass Skamper.
WJJD (303) Mooseheart. Vocal, instrumental.
12:00 Mid.
WHO (526) Des Moines. Little Symphonic.
WMC (500) Memphis. Organ.
WKRC (423) Cinci. Musical.
KGW (492) Portland. Concert.
1:00 A. M.
WHT (400) Chicago. Your hour league.
WOAW (526) Omaha. Bee Alarm.

FEATURE TALKS—SPORTS

7:30 P. M.
WHAR (278) Atlantic City. Book review.
7:55 P. M.
WGY (380) Schenectady. "Travel talk." Also from WJZ and WRC.
8:00 P. M.
WNAC (230) Boston. American Talk.
WEW (348) St. Louis. Literary reading.
8:10 P. M.
WOAW (526) Omaha. Radio review.
8:15 P. M.
WJY (405) N. Y. Zoological talk.
9:30 P. M.
CKAC (410) Montreal. Talk.
KDKA (309) East Pittsburgh. World Cruise by Radio.
9:45 P. M.
WORD (275) Batavia. World news.
8:55 P. M.
WLS (345) Chicago. American Indian Music.
9:20 P. M.
KYW (536) Chicago. American farm bureau.
10:00 P. M.
CNRR (435) Regina. Bedtime tale.
11:05 P. M.
KYW (526) Chicago. Appleseace Club.

WANT TO DANCE?

(Name of orchestra given)

7:30 P. M.
CKAC (410) Montreal. S. S. Montrose.
8:00 P. M.
WJR (517) Detroit. Serenaders.
8:30 P. M.
WIP (509) Philadelphia. Pagoda Club.
9:00 P. M.
WMCA (341) N. Y. Asbury Park.
9:30 P. M.
WHN (360) N. Y. Paliandes.
WMBB (240) Chicago. Trianon.
WORD (275) Batavia, Ill. Parkway.
10:00 P. M.
WLW (422) Cinci. Formica.
KTCL (396) Seattle. Dance.
KPO (422) San Francisco. Fairmont
KNX (337) Hollywood. La Monica.
CNRR (356) Regina. Belmont.
10:30 P. M.
WCAU (275) Phila. Cathay Garden.
WEBH (370) Chicago. Oriole.
WGBS (316) N. Y. Dance.
WIP (509) Phila. Dance, also WFO.
CKAC (410) Montreal. Red Jackets.
WGY (380) Schenectady. Mayflower.
WRC (469) Washington. Mayflower.
10:45 P. M.
WOAW (526) Omaha. Dance.
11:00 P. M.
WEAF (492) N. Y. Lopez orchestra.
WFI (395) Phila. Bellevue Stratford.
WMCA (341) N. Y. Hotel McAlpin.
WQJ (448) Chicago. Rainbo.
WGY (380) Schenectady. Mayflower.
KFVE (340) St. Louis. Romaine.
KTHS (375) Hot Springs. Dance.
WFO (508) Atlantic City. Silver Slipper.
11:30 P. M.
WCBE (275) Elgin, Ill. Purple Gremlin.
WHT (400) Chicago. Ford's.
11:45 P. M.
WEB (429) Atlanta. Dance.
12:00 Mid.
WBCN (256) Chicago. Midway.
KFOA (454) Seattle. Harkness.
KPO (452) San Francisco. Cabirians.
WLIB (302) Chicago. Chapman's.
KGW (492) Portland. Multnomah.
1:00 A. M.
WFAA (476) Dallas. Palace Theatre
1:30 A. M.
KHJ (405) Los Angeles. Hickman's.
3:00 A. M.
WLIB (302) Chicago. Orchestra.

(Copyright, 1925, by International Radio Programs, Chicago.)

ANCIENT TABLETS FOUND.

PHILADELPHIA, Nov. 3.—(Canadian Press).—One thousand clay tablets revealing public and private life in Iraq 3,400 years ago, and with which it is hoped to reveal the life history of an ancient people of whom historians know virtually nothing, have arrived at the University of Pennsylvania. They were delivered by Dr. Edward Chiera, who discovered them near Kirkuk, Iraq.

CATTLE, GRAIN AND PRODUCE

Peterboro—Toronto—Montreal
Winnipeg

RETAIL.

Fruit.

Bananas, 40-50c, 3 lbs 25c; oranges 25-70c doz.; grapefruit, 3 and 6 for 25c; lemons, 40-50c doz.; new layer figs 40c lb.; dates 9-15c lb.; cocoanuts, 10-20c each; honeydew melons, 40-60c; crab apples, 50-65c pk.; cooking apples, 18-20c; Tolman Sweets, 30c; Snows, 50c; St. Lawrence, 3 pks. $1; Wealthies, 20c; pears, 75 cents-$1.25 basket (Anjou, Seckel, Duchess); russet pears, 50c dozen; grapes, (California) 20-25c lb.; domestic, 60c basket; Malaga, 25c lb.; cranberries, 20c lb.; quinces, 40-50c doz.; pomegranates, 10-20c; watermelons, 15-20c; citrons, 10-20c each.

Vegetables.

Potatoes, 40c peck; $2.25-$2.40 bag; beets, 5 cents bunch, 11 quart basket, 50c; carrots, 5c bunch, 25c pk. green onions 5c bunch; cooking onions 6 lbs. 25c., peck 45c.; silver skin onions, 25c. qt. cabbages, 10 - 15c; lettuce 5c bunch; head lettuce (California iceberg) 15-25c; celery, 3 bunches, 25c; parsley 5c; peppers 40c doz, $1.25-$1.50 basket; cauliflower 15-25c; radishes, 5c; vegetable marrow, 10-15c each; sweet potatoes, 3 lbs. 25c squash, 15-20c; pumpkins 10-15c; turnips, 5c each, 25c pk; parsnips 25c peck.

Nuts.

Mixed 35c lb.; peanuts in shell 25c lb.; shelled walnuts 45c lb; whole halves 70c; California budded 50c lb; shell almonds, 60-70c lb.; filberts, 60c lb.; pecans, $1.50 lb.; chestnuts, 50c lb.

Dairy Products.

Butter—Creamery 46c lb.; dairy, 46-50c lb; lard, 22-26c lb; shortening, 17-18c lb.

Eggs—Extras, 60c doz; firsts, 55c; storage firsts, 47c doz.

Cheese, 32-40c lb.

Honey—Clover, 5-lb. pail, 63-75c; amber, 50c; comb, 25-28c.

Fish.

Salmon trout 20-25c lb.; sea salmon 25-30c; whitefish 20-25c lb; halibut, 35c lb.; finnan haddie, 20-25c; fillets, 25c; codfish, 20c lb.; oysters, 75c pt.; $1.40 qt.

Meats.

Beef 10-35c lb; veal 10-30c; lamb 15-40c; mutton 12-28c; pork 25-38c; bacon 38-50c; sausage 18-20c; chicken 22-45c lb.

Flour.

Flour, half bbl, 4.25-$4.50; pastry 24 lb. bag, 87c-$1.05; bread, 24 lb. bag, $1.25.

WHOLESALE

Grain

Fall wheat, $1.10 bushel; spring wheat, $1.05 bushel; barley, 61-64c; rye, 70c; oats, 40c; peas, $1.10-$1.40; alsike $8-$9 bushel; sweet clover, $2.00; alfalfa, $6-$7 bushel; buckwheat, 65c.

Hay, Bran, Etc.

Hay, baled, $12-$14; loose $12; straw, baled, $8; bran $28; shorts $30.

Hides.

Cow, 10-11c lb.; horse, $3.50-$4; each; calf 14-15c lb.; lamb, 75c-$1.25 each; shearlings, 25c-35c each.

Hogs.

Live hogs—Thick smooth, $11.00; cwt.; select graded, $12.10.

Dressed—Head on, $19.50; head off $20.50.

TORONTO LIVESTOCK

TORONTO, Nov. 2—There was a better feeling around the cattle market today, showing a decided improvement over last week, with a tendency towards higher prices for anything of choice quality. The fact remains, however, that there was too little choice stuff offering, while there is an altogether too large a proportion of common. Outside of one choice load of heavy export steers, which stood at $8.35 bid, there was an absence of anything of outstanding quality, such as is usually to be seen the week before Thanksgiving Day. But with what there was of decent quality the market was doing very well.

There was a good export demand, prices averaging 10c to 15c higher than last week's export average. Rogers and Maybee are shipping out this week about 1,500 cattle for export, at from $7 to $8.10, and one load at $8.25. The H. P. Kennedy Company is shipping through 700 Ontario cattle for export.

Butcher cattle trade was slow, but prices firm for anything choice. Plain and common butcher stuff draggy.

The demand for good stockers and feeders continues active at steady prices.

Calves a little slow at $10 to $11 tops.

Lambs firmer at $13 tops. Sheep steady.

Hogs firmer at $11.75, off cars, for today's deliveries, but packers are taking 25c lower for tomorrow.

CHICAGO GRAIN

CHICAGO, Nov. 2 (Canadian Press).—Widespread frost in Argentina and prospective return of unfavorable weather in Canada led to a lively advance today in the value of wheat. Closing quotations on wheat were firm, 2 1-4 to 31-8 cents net higher, new style, December $1.49 1-4 to $1.49 3-8 and May $1.44 5-8 to $1.44 34, with corn 1-2 to 1 1-4c up, oats at 1-8 to 1-4c gain, and provision varying from 2 cents decline to a rise of 7 cents.

Argentine advices told of frost at many points both in Southern Argentina and on the Pampas. The crop outlook below the equator was also darkened by word that recent rains in Australia were inadequate, and that the wheat acreage of Indiana will fall below last year's total. With Canadian forecasts pointing to snow or rain, and to further cold, likely to interfere anew with threshing and to delay the movement of wheat, active buying soon set in here on an ascending market. A decrease of 2,114,000 bushels in the United States visible supply total gave additional impetus to the upward swing of values.

Despite extensive profit-taking sales, the wheat market closed at but little below the day's top prices. A contributing factor in the strength of values was gossip that mills had been ordering such quantities of wheat to be taken out of public elevators here as to deplete stocks to a serious extent. It was asserted that if depletion continued at the same rate the Chicago public stock of wheat would be nearly exhausted in a week. Meanwhile, world shipments of wheat were smaller than had been expected, and domestic winter wheat seeding as a whole was reported as turning out to be also less than had been looked for, although in the west and southwest there will be a substantial gain.

Reports that stocks of old corn are about the scantiest ever known tended to uphold an advance that was scored by corn and oats, notwithstanding that the average of unofficial estimates today of the 1925 yield of corn put the total at 2,961,000,000 bushels, as against the Government estimate of 2,918,000 bushels a month ago.

QUEBEC BUTTER

MONTREAL, Nov. 2 (Canadian Press).—At the Quebec Federated Co-operative Society auction sale of butter held here today there were 800 packages of No. 1 pasteurized creamery butter offered, and all sold at 41 5-8c pr lb, which price was 1-2c per lb higher than a week ago.

BELLEVILLE CHEESE 23c.

MONTREAL, Nov. 2 (Canadian Press).—At the United Dairymen Co-operative auction sale of Belleville cheese held here today there were 1,159 boxes offered, of which 680 boxes No. 1 white sold at 23c per lb, and 489 boxes No. 1 colored at 23 per lb, f.o.b. Belleville for shipment to Montreal.

STERLING RATES

MONTREAL, Nov. 2 (Canadian Press). — Sterling exchange rates were quoted here today as follows:
Sterling demand $4.83 5-8.
Sterling cables $4.84 1-8.

MONTREAL PRODUCE

MONTREAL, Nov. 2 (Canadian Press).—There was a moderate enquiry from foreign buyers for Canadian grain on the Montreal market today, but owing to the sharp advances in prices recorded in the Winnipeg market, the bids received were generally thrown out of line and no sales were made.

The domestic cash grain market was again very quiet, there being little demand from any source, but the undertone was firm in sympathy with the strength in other markets and prices were well maintained. Carlots of Ontario and Quebec No. 2 white oats were quoted at 52 1-2 cents, No. 3 white at 51 cents, and No. 4 white at 49 1-2 cents per bushel, ex-store, and Ontario malting barley was quoted at 85 cents per bushel, ex-track.

There was no important change in the condition of the market for fresh eggs, prices being firmly maintained with the demand in excess of the supply and all offerings met with a ready sale. The receipts today

(Continued on page five.)

WHAT difference does it make? Light is the least expensive of all modern comforts. It costs less now than it did before the war.

A 75 watt Edison Mazda Lamp averages less than half a cent an hour for current. If you read your daily newspaper from end to end under the proper light, the paper will have cost you more than the light you read it by.

The price of a cigar given to a guest will more than cover the cost of illuminating your house all evening. In comparison with any other service to the same end, light is an infinitesimal item in the cost of comfort and convenience.

Near you is an Edison Mazda Lamp Agent. There you can obtain real information about good lighting.

L 10

EDISON MAZDA LAMPS
A Canadian General Electric Product

F. R. J. MacPHERSON CO. 450 GEORGE ST.
Sell and recommend Mazda Lamps

DO YOU SELL DAIRY PRODUCTS?

"Bought $100,000 worth of cheese by Long Distance. Sold it all by Long Distance"

YOUR voice by Long Distance would close many a sale

BAKE YOUR OWN BREAD
ROYAL YEAST CAKES
STANDARD OF QUALITY FOR OVER 50 YEARS.
HOME-BAKED BREAD IS BEST OF ALL

FINANCIAL PROBLEM AND SYRIAN TROUBLE CONFRONT NEW FRENCH CABINET WITH GRAVE SITUATION

Decide to Reopen Negotiations With United States on War Debt.

LOAN IS NEEDED

Tax on All Forms of Wealth Proposed to Placate Socialists.

PARIS, Nov. 3 (Canadian Press)—The Painleve Cabinet, with Mr. Caillaux alone absent from the leading roles, will confront Parliament today in an atmosphere which friends and foes alike agree is laden with electricity. Not since the Viviani ministry met to discuss the war, in August, 1914, has the French Government been faced by a more momentous situation.

Syria looms like a heavy cloud, destined to obscure the bright sun of Locarno and France's internal financial problem was never more acute.

The finishing touches were put on the Ministerial declaration by the cabinet, which met this evening. It would appear that the Ministry realizes that the most effective remedy for the present financial crisis would be to come to terms with the United States on the matter of war debts. M. Painleve and his colleagues hope in this way to halt the downward trend of the franc, and they feel that a loan would put France's financial house in order.

The great authority and prestige M. Briand enjoys in the new cabinet is seen in the decision to reopen the negotiations with the United States. Only a few days ago Premier Painleve was reconciled to "letting the American debt situation drift."

Tax All Wealth

On broad outlines the Ministerial declaration first deals with the financial situation of the Treasury. It contains an unequivocal phrase declaring the intention of the Government "to propose a tax bearing on all forms of wealth." This avoids mention of a capital levy, and no details will be given concerning the methods of such tax collections. It is expected that the financial statement will pacify the Socialists.

No Compromise In Morroco

The declaration will announce sterner repression of agitators, whether from the parties of the Right or the Left, and closer control of foreigners.

In questions pertaining to foreign policy, the declaration mentions Syria in the mildest and most conciliatory terms, expressing the intention to restore peace and maintain the prestige of France. But there will be no compromise with Abd-El-Krim in Morocco. The Moorish chieftain must bow before France and accept the "very generous terms offered to him by Spain and France."

The declaration will conclude with a determination to resume at the earliest possible moment the negotiations for the funding of the French debt to the United States.

MAYOR TURNER

(Continued from Page 1).

on Sunday, November 8.. The members of the Council were also asked to take part.

A petition was read asking that no pavement be laid on Stewart street between Charlotte and Hunter streets. Alderman Fife suggested that the contract for the paving on Reid and Rubidge streets should be let and the matter cleaned up. Alderman Turner felt that it should be left to next year's Council as conditions might be different then. The matter was left to the Board of Works.

A committee was appointed to see about putting parking signs on the curbs.

Alderman Turner asked about the presence of watchmen at certain railway crossings referring to a letter from the Railway Board which had resulted in permission being granted for these men to be absent at times when there were no trains and he said that there should be a check made on this. He referred to a recent Sunday evening accident and Alderman Hancock also mentioned having had a narrow escape from a train when there was no gateman present.

The question of fixing up the toboggan slide at Jackson Park in place of that on Hunter street bridge was introduced by Alderman Turner. He said that the H.E.P.C. would possibly make a grant toward the cost of doing the work and that permission had been obtained from the Commission and other property owners.. He recommended that the skating rinks be at the same place as last year and that the Parks Committee be given authority to hire caretakers and do other work in connection with the rinks. His recommendation was passed.

There were present Mayor J. J. Turner, Aldermen N. E. Phelan, R. N. Jones, E. M. Turner J. O. Fife, Meyers, W. J. Hancock, M. M. McIntyre, J. Crowe and R. Denne.

BULLET'S BREEZE FELT BY FARMER

Ottawa Police Informed of Hallowe'en Shooting.

OTTAWA, Ont., Nov. 3.—(Canadian Press).—When Oliver Forget, farmer, near Blackburn, Ont., six miles from here, stepped out of his farm door on Hallowe'en night to investigate the tooting of the horn of a car, three shots were fired. He reported to the police yesterday that he distinctly felt the wind from one of the bullets as it went by his head. He distinctly saw two men make a getaway in a car which was idling on the road, opposite his home. Mr. Forget has been a resident here for approximately 23 years, and knows of no reason for anybody shooting at him.

In bed four months ... now a well man

Gives Tanlac full credit.

Over twelve years of stomach misery had made a physical wreck of "Jacob Ferdinand. He spent hundreds of dollars seeking relief but every attempt failed until he tried Tanlac.

This great tonic brought him immediate relief. "After seven bottles," he says, "I am a well and happy man. I will gladly talk to anyone personally and will answer all letters regarding my experience with Tanlac. For it proved a god-send to me."

*Authentic statement. Address on request.

Tanlac is Nature's great Tonic and builder. Compounded after the famous Tanlac formula, from roots, barks and curative herbs alone, it is absolutely harmless. Millions owe their health and happiness to this great remedy.

Don't let stomach trouble make your life miserable a day longer. Get a bottle of Tanlac at your druggist's at once. The first dose will make you feel better. You'll be a new person with the sparkling eyes and rosy cheeks that come from perfect health.

NOTE: For Constipation, take Tanlac Vegetable Pills, Nature's own harmless laxative.

TANLAC
FOR YOUR HEALTH

SOCIALISTS IN ENGLISH TOWNS GAIN AT POLLS

Capture 66 Seats and Lose 40 in Borough Elections.

PREMIER'S EXAMPLE.

Vote Early in Westminster Yesterday For Municipal Councillors.

LONDON, Nov. 3.—(Canadian Press).—The Prime Minister and Mrs .Baldwin set an example for the electors Monday when they went early in the morning to record their votes in Westminister for municipal councillors. In London constituencies no less than 300 women candidates were standing for election. In all, 5000 municipal councillors will be chosen in 400 English and Welsh boroughs to represent the people in local affairs.

Miss Betty Baldwin was busy throughout the day driving her own motor in a North London constituency to bring voters to the booths.

Up to midnight the returns were not sufficient to indicate how the elections are going. The most important issue is on the question of Socialism. More voters cast their ballots than last year, when, however, only 36 per cent of the electors voted. The women voters were particularly prominent.

Results from eighty of the provincial elections shows substantial gains for the Labor-Socialists. They captured 66 seats from their opponents and lost 20, while all other parties gained 44 and lost 90.

The Reds have recently set themselves deliberately to attack the present order through the local administrative council. They know they have no chance of gaining power in Parliament, but they see they can throw the local Government into great disorder and sometimes make it absolutely impossible by obtaining control of the local government in certain places where they are strong.

Examples of this are Poplar and Westham, two borough in the East end of London. By paying borough employees very high wages, by granting large relief to paupers and unemployed they have actually broken the down local administrations. The Ministry of Health has engaged a weary fight with them to unravel the tangle and it is by no means certain who in the end will be the victor.

It would be considered disastrous by the Conservative and Liberal politicians if the extremists captured many seats in the borough councils, or actually gained control of any. These borough councils are something akin to New York's Borough Presidents. They have to attend to street paving and to keep up public health regulations, and take care of sanitation and street improvements.

In the London area 1,362 councillors must be elected in the twenty-eight boroughs and of the retiring Councillors only 263 were Socialists.

The great danger to the Liberals and Conservatives is the apathy of the voters who seem to take all these municipal services as being organized by nature for their advantage. The vote on the last election in many boroughs was less than 25 per cent. of the electors on the register and the Socialists are counting on this slackness to win them many seats.

NEWS BRIEFS FROM ACROSS THE LINE

Motion Picture Actor Shot Himself After Quarrel.

HOLLYWOOD, Calif., Nov. 3.—(Canadian Press).—Believed by the police to have shot himself after quarreling with his wife, who has filed suit for divorce. the body of Lester H. Cuneo, motion picture actor and director, was found when the locked door of his apartment was battered down.

DENY FILM MONOPOLY.

WASHINGTON, Nov. 3.—(Canadian Press).—The Famous Players-Lasky Moving Picture Corporation yesterday denied the conspiracy and monopoly charges against it which have been pending before the Federal Trade Commission since 1921.

AUTOS KILLED 455.

WASHINGTON, Nov. 3.—(Canadian Press).—There were 455 deaths from automobile accidents during the month of September in 50 cities canvassed by the Department of Commerce, an official report shows.

QNAKERS RE-UNITE.

PURCHASE, N.Y., Nov. 3.—(Canadian Press).—Orthodox and Hicksite Quakers have healed a breach 97 years old. They attended a joint service Sunday—a century ago they walked on opposite sides of the street.

MUSSOLINI BEREAVED.

FORLI, Italy, Nov. 3.—(Canadian Press).—The mother of Premier Mussolini's wife died Monday. Mussolini married Signora Rachele Guidi at Forli.

NEGRO FATALLY STABBED.

NEW BRUNSWICK, N.J., Nov. 3.—(Canadian Press).—Harold Ware, 32, former negro pugilist, is being held without bail on a charge of stabbing to death Sam Smith, another negro, in a fight over a gambling debt.

JAW BROKEN IN CAR COLLISION

Elsie Smith, Campbellford Teacher, Painfully Injured Sunday Night

BOY HURT BY CAR.

CAMPBELLFORD, November 3.—Miss Elsie Smith, one of the teachers in the Primary Department of the Public School, was serious injured in an auto accident Sunday evening, when a car driven by Edward Owen of town, collided with one owned by James Cowan, a Lindsay hotelman, who had come to this district to attend a funeral. The accident occurred on the gravel road a short distance from town. The cars were going in opposite directions and Chief Brown is making an investigation with a view to fixing the responsibility for the collision.

Miss Smith's lower jaw was broken and her teeth knocked out. Five stitches were required to close a cut in her face. None of the other occupants of the car was seriously injured.

Mr. Cowan, driver of one of the cars, was formerly a resident of the Codrington district, and about a year ago was proprietor of the Clarendon Hotel at Hastings.

Boy was Injured.

Fred, the 15-year-old son of Mr. and Mrs. Matt. Sargeant, was knocked down by a car driven by G. West, formerly of town, but now residing in Oshawa, on Queen street, Saturday evening. Fred, with a number of companions, dressed in masquerade costume, were celebrating Hallowe'en, and ran out in the middle of the road when the car knocked him down, one wheel passing over him. He was taken home and is progressing favorably.

It was rumored that after running down the boy Mr. West switched off his lights and continued full speed ahead, but Chief Brown, who was soon on the scene says that Mr. West was there when he arrived.

Monday Morning Fire.

The fine brick residence in the Third Ward owned and occupied by William Ellis, was badly damaged at 5.30 Monday morning, when fire from some unknown cause broke out. The house is built on the side of the hill and was erected by T. J. Horkins, Mr. Ellis, who is ill with pneumonia, had to be assisted from the premises. His loss will be heavy as little of the furniture was taken out and what was not burned was badly damaged by smoke and water.

Funeral of William Poole.

The funeral of the late William Poole was held Monday at Castleton, in which neighborhood he formerly resided. At one time, the deceased, who was 95 years old, was one of the best known and most successful teachers of Public schools in Northumberland County, having been engaged in that vocation for years in the vicinity of Grafton. He was well known in Campbellford, where he visited frequently. His death occurred in the hospital at Cobourg.

The late Mr. Poole, throughout his professional career, was noted for His penmanship and to the end of his life he prided himself upon his skill in the art which he regarded as all but lost in modern school teaching.

Simple Way to Get Rid of Blackheads

There is one simple, safe, and sure way that never fails to get rid of blackheads, that is to dissolve them. To do this, get two ounces of peroxine powder from any drug store—sprinkle a little on a hot, wet cloth—rub over the blackheads briskly—wash the parts and you will be surprised how the blackheads have disappeared. Big blackheads, little blackheads, no matter where they are, simply dissolve and disappear. Blackheads are simply a mixture of dust and dirt and secretions that form in the pores of the skin. The peroxine powder and the water dissolve the blackheads so they wash right out, leaving the pores free and clean and in their natural condition.

LEFT-HAND PIANIST

Austrian Played Concerto With Berlin Orchestra.

BERLIN, Nov. 3. — (Canadian Press)—Paul Wittgenstein, the Austrian pianist, whose right arm was shot off in the war, played a special composition for the left hand with the Philharmonic Orchestra, directed by William Fourtwaengler, last night before a crowded house. The offering, a concerto entitled "Parergon to the Symphonic Domestica," was composed by Richard Strauss especially for Wittgenstein, whose left-hand technique was considered wonderful.

ENDURANCE

Children and grown people steadily increase in vigor and endurance when

Scott's Emulsion

of invigorating cod-liver oil is taken regularly. It is rich, vitamin-tested nourishment that builds health and strength. *Start taking Scott's Emulsion today!*

Scott & Bowne, Toronto, Ont. 25-25

Strength for Invalids

The rich beef-nutriment concentrated in Oxo Cubes is an ideal food for invalids, delicate people and those recovering from wasting fevers.

A cup of hot Oxo at 11 o'clock—at 4 in the afternoon and the last thing at night — generously supplements the regular diet with the splendid food qualities of prime fresh beef in a form that is readily digested by the enfeebled system.

So easy to prepare—merely drop an Oxo Cube into a cup of boiling water or milk.

"OXO" CUBES

In tins of 4 cubes - 15c. 10 cubes - 30c.

NEW PARTIES IN SOUTH AFRICAN POLITICS SEEN

General Smuts Finds Less Bitterness in he Orange Free State.

RE-UNION DESIRED.

Nationalists, Under Premier Hertzog, Dominant Power in the Country.

CAPETOWN, South Africa, Nov. 3.—(Canadian Press Cable via Reuters).—At the conclusion of his tour of the Orange Free State in which his party is without a single seat, General Jan Christian Smuts, leader of the South African party, declared himself highly pleased with the disappearance of that bitterness which existed in the past. On several occasions during his tour Gen. Smuts discussed the question of rapprochement with the nationalists, led by Premier Hertzog, and he declared his belief that eventually they would have new governing and opposition parties. He was repeatedly told that the people wanted a reunion of the parties and to this he replied that with the goodwill a solution would be found, but that the South African party could not desert the former unionist members of that party. Moreover, he added, the initiative must come from the people.

Questioned at one meeting whether he was willing to stand aside Gent. Smuts said that he certainly was prepared to do so or anything else that would help the people out of their present difficulty. The English press of South Africa, however, is unwilling to discuss such an eventuality and pays tribute to the refusal of General Smuts to abandon his British comrades.

The Cape Times says that Premier Hertzog's guarded allusions to the improbability of the parties continuing on the present basis seem to show that he has been thinking along the lines which political circles have been discussing throughout the country. "There is unquestionably a growing sense of unreality in the present lines of party division," says the Times, "but nobody would wish to see any short cuts attempted to a new system."

A Bloemfontein nationalist organ asks how the nationalists could be expected to unite with the unionist wing of the South African party.

THE MARKETS

(Continued from page f)

were 136 cases, as compared with 186 for the same day last week, and 1,747 for the corresponding day a year ago.

Potatoes Advance.

The strength which developed in the market for potatoes at the latter end of last week was fully maintained today and prices scored a further advance of 10c to 15c per bag owing to the continued good demand, and the somewhat keen competition between buyers for supplies, with the result that a fairly active trade was done with sales of Quebec varieties at $2.10 to $2.25 per bag of 90 lbs., ex-track.

The exports of butter from the Port of Montreal last week were only 348 packages which showed an increase of 141 packages, as compared with the previous week, and a decrease of 9,447 packages with the same week last year, but the total shipments for the season to date have been 70,010 packages in excess of the same period for 1924.

The stock of creamery butter in store in Montreal on the 1st of the months was 145,539 packages, which show a decrease of 10,121 packages, as compared with October 1, and a decrease of 89,091 packages with a year ago, while the stock of dairy butter was 1,384 packages smaller than the previous month and 1,224 packages below a year ago.

The receipts of butter today were 347 packages, as compared with 575 for the same day last week, and 2,209 for the corresponding day a year ago. There was no important change in the condition of the market to note, the undertone being firm with a moderate amount of business passing for local account.

Cheese Market Steady.

The exports of cheese from the Port of Montreal last week were 31,754 boxes which showed a decrease of 32,046 boxes, as compared with the previous week, and a decrease of 2,195 boxes with the same week last year, while the total shipments for the season to date have been 108,991 boxes larger than 1924.

The stock of cheese in Montreal on the first of the month was 281,105 boxes showing an increase of 820 boxes with October 1st, and an increase of 82,976 boxes with a year ago. The stock in the three leading English ports showed an increase of 24,100 boxes, as compared with a month ago, and an increase of 17,700 boxes with a year ago, while the stock of New Zealand cheese was 6,600 boxes less than October 1st, and 43,400 boxes below November 1, 1924.

The receipts of cheese in Montreal today were 6,432 boxes, as against 8,498 for the same day last week, and 4,109 for the corresponding day a year ago. The tone of the market was steady, but the volume of business was somewhat limited owing to the fact that the demand from foreign buyers was only moderate.

Beans were unchanged at $2.40 per bushel.

EGG MARKETS

OTTAWA, Nov. 2 (Canadian Press).—Further security in fresh eggs are resulting in increased strength on fresh quotations. Prices remain unchanged except in Winnipeg where an advance is noted both in jobbing prices. No quotations to country shippers.

Toronto — Jobbing prices unchanged. Country shippers paying: extras, 46-48, firsts 40, seconds 30, making sales: extras 50-52, firsts 43-44, seconds 33-35.

Montreal—Steady and unchanged.

Winnipeg—Egg market is very quiet, with trading practically all in a local way. Dealers quoting country shippers, extras 48, firsts 37, seconds 33. Jobbing, fresh extras 53, firsts 47, seconds 35, storage extras 45, firsts 40, seconds 34.

COAL ENQUIRY BY PRESIDENT

Coolidge Consults With John Hays Hammond as to Substitutes.

WASHINGTON, Nov. 3.—(Canadian Press).—President Coolidge, according to present indications, is about to take a hand in the situation brought on by the strike of coal miners of the Pennsylvania anthracite fields. With growing complaint as to the shortage of hard coal due to the shutdown of anthracite operations, the President is expected this week to consult with John Hays Hammond, chairman of a committee named by the Governors of the New England States to promote use of substitutes for the anthracite product.

Mr. Hammond was formerly head of the Federal Coal Investigation Commission, and is in intimate touch with fuel conditions. He has come to Washington from Boston, and it is understood the President is seeking to obtain first-hand information as to the present situation from him.

Superfine Quality

"SALADA" TEA

H617

in the cup reveals its outstanding merit. Its rich flavor will delight you. Try it to-day.

SAVE Your RUBBERS

Send them to us and we will repair them like new, and also goloshes, water bottles and all rubber goods repaired.

WE ARE EXPERTS. *ALL WORK GUARANTEED.*

DAWSON & JOHNSTON

Phone 2123 Cor. George and McDonnel Sts.

EQUALITY FOR WOMEN SOUGHT

A Complete Economic and Legal Basis With Husbands.

A CANADIAN MOVE.

DETROIT, Nov. 3.—(Canadian Press)—Canadian delegates to the meeting of the National Council of Women in session here, Monday, reported a movement sponsored by the Canadian Councils for a law which would establish the "equality" of wife with husband regardless of husband's earning capacity. The delegates said that a movement to put such a law on the statute books was under way in several Canadian provinces.

A similar law is said to be in effect in Sweden, placing the housewife on an economic and legal basis with the breadwinner.

The National Council has forwarded a letter to the Daughters of the American Revolution censuring the action of the latter body in withdrawing permission to use the D.A.R. hall from the council The hall offered several months before convocation of the council meeting was suddenly made not available shortly before the arrival of foreign delegates to the convention.

A a banquet last night the council heard Major-General Hanson Ely, representing the War Department, speak on "Defense Day" as a test of the "nation's strength and means of defense in case of aggression."

Ace Hudkins, the Nebraska lightweight, who is a great favorite among the fight fans in the far west, is scheduled to meet Sid Terris of New York before one of the Los Angeles clubs in November.

U. S. GRAIN EXPORTS

Canadian Grain Through United States Ports.

WASHINGTON, Nov. 3.—(Canadian Press).—Grain exports last week from the United States were 2,733,000 bushels, as compared with 1,840,000 bushels the previous week. Canadian grain exported through United States ports last week amounted to 2,822,000 bushels, against 4,832,000 bushels the previous week, while North American wheat flour exports last week were 365,000 barrels, against 219,000 barrels the week before.

FINAL N. B. RETURNS

Result of General Election Vote in Two Ridings.

ST. JOHN, N.B., Nov. 3.—(Canadian Press). — New Brunswick—Kent complete: Doucet, Conservative, 4,343; Robichaud, Liberal, 3,577; unchanged.

Westmoreland, complete: Price, Conservative, 11,810; Smith, Liberal, 7,728. Conservative gain from Liberals.

For years the biggest pridiron event of the season in West Virginia has been the annual clash between West Virginia University and West Virginia Wesleyan. In seventeen years the State University has won thirteen of the games.

The National Squash Tennis Association has adopted a new ball for tournament play this season. The new ball will be slower than in the past and this is expected to work to the advantage of the beginner The fast ball, it is stated, put too big a premium upon speed and hitting power. The slower ball is expected to make the game more of a test of skill and strategy.

Men Instantly Like—

the pleasing chocolaty flavour of FRY'S COCOA. The world's choicest beans, and exclusive refinements developed in nearly 200 years of manufacturing experience, make FRY'S vastly different from ordinary cocoas in both flavour and nourishment.

That's why men like it!

WHAT'S IN THIS TIN FOR YOU ?

194

The GROCETERIA

Compare These Every-Day Prices and Be Convinced That

We Sell It for Less

HEINZ KETCHUP—Large Bottle **28c**

CHOICE CREAMERY BUTTER—Fresh Made **45c**

STANDARD GRANULATED SUGAR **10** lbs. for **59c**

JELLY POWDER — McLaren's or Shirriff's **3** Packages **20c**

OLD CANADIAN CHEESE Pronounced the Finest **40c** lb.

MILD CANADIAN CHEESE Very Choice. **30c** lb.

AMMONIA OR PEARLINE **3** for **20c**

WHEEN'S PURE CARBOLIC SOAP **3** for **25c**

CROSS FISH SARDINES This Year's Pack. **15c**

PASTRY FLOUR Jenny Wren or Saxon **24** lb. Sack **85c**

MATCHES **3** Boxes of 400 for **25c**

FLORIDA SHRIMPS New Pack—Just Received **23c**

CORN SYRUP Crown or Beehive **5** lb. Pail **33c**

MILD CURE BREAKFAST BACON—Sliced. **37c** lb.

NEW SEEDED AND SEEDLESS RAISINS **2** lbs. for **25c**

FRESH PURE LARD **19½c** lb. or **2** lbs. for **39c**

PURE SHORTENING **16½c** lb., or **2** lbs. for **33c**

QUAKER CORN FLAKES **3** Packages **25c**

2-IN-1 BLACKING **10c**

GOLD SOAP, COMORT SOAP, P. & G. NAPTHA **5c** Bar

CRISCOE Pound Tin **25c** 3 lb. Tin **75c**

COMB HONEY—Medium Color **20c** Section

AUNT JEMIMA PANCAKE FLOUR **15c**

SHELLED WALNUTS—Fresh Shelled Fine Flavor **40c** lb.

VEGOL TOILET SOAP

Special Price 2 Cakes in Carton

SILVER GLOSS STARCH **10c** Package

CHOICE SAGO AND TAPIOCA **3** lbs. for **25c**

CREAM OF BARLEY OR ROMAN MEAL **29c** Package

QUICK QUAKER OATS OR QUAKER OATS **25c** Package

CORN STARCH—Yellow Package **3** Packages **25c**

CLARK'S SOUPS Tomato, Vegetable and Other Varieties **10c** Can

SANIFLUSH **29c**

ROYAL YEAST **7c** Package

HERO BRAND SPINACH, SMALL CARROTS, STRING BEANS, BRUSSELS SPROUTS New Imported Goods **25c** Tin

FREE DELIVERY OF $3.00 ORDERS

5 STORES **THE GROCETERIA** 5 STORES

CORNER REID AND SMITH STREETS — 429 GEORGE STREET
CORNER GEORGE AND ANTRIM STREETS — OLD MARKET ARCADE
CORNER RUBIDGE AND SHERBROOKE STREETS

SCHOOL ASSOCIATION.

Mrs. H. G. Walker Presided at Queen Alexandra Meeting.

The regular monthly meeting of the Queen Alexandra Home and School Association was held on Monday evening, the president, Mrs. H. G. Walker, in the chair. Routine business was attended to. Owing to the efforts of Mr. M. H. Park and the teachers, the paper collection for October was a great success, the plants being won by Miss Walker's and Miss E. Morrow's rooms. The banner this month was won by Senior Fourth, Mr. M. H. Park's room.

Miss Eva Outram, teacher at the King George School, who taught in Northampton, England, last year, gave a most interesting talk on her trip, describing in detail life on board ship and a trip to Melrose, Edinburgh and the Trossachs, giving many instances of London life and a garden party at Buckingham Palace, showing the wonderful hospitality of the English, who find that it pays to take more time to live. Miss Outram also visited Wales, Ireland, France, Holland and Belgium.

Miss Outram's talk was followed by an instrumental selection by Miss Marjorie Lang and a reading by Miss Margaret Walker. The members were reminded of the annual convention of the Teachers' Institute and the address to be given in the Collegiate Institute Hall on Thursday evening by Dr. Cody.

MURINE FOR YOUR EYES
Refreshes Tired Eyes
Write Murine Co., Chicago, for Eye Care Book

SOLVAY COKE
For Furnace, Stove and Range
PER TON $14
Always gives satisfaction
ROBERT HICKS CO. Ltd
TELEPHONES, 47-48.
286 CHARLOTTE ST.

BEECHAM'S PILLS
For Sick Headaches
THE NATION'S LAXATIVE

DE RIVERA RESIGNS

Change in the Command of the Spanish Army.

MADRID, Nov. 3. — (Canadian Press). — The Official Gazette announces changes in the personnel in Morocco. General Primo de Rivera resigns as Spanish High Commissioner and General Sanjurgo has been appointed to that post.

There has been a general shifting of the commanders at various military centres, such as Melilla and Ceuta.

Help is Asked

Dear Friends:—

"If there is a best way to live, the Young Women's Christian Association covets that best way for every girl and woman. Its aim, therefore, is to develop the highest conception of Christian womanhood. It believes that the young woman who is a good citizen is one who is strong physically, who is intelligent, who enjoys good times and has friends, who is spiritually minded, and who gives expressions in service to the purposes of her life. Its program is built upon the principle that a girl is worth most to herself and to her community when all sides of her nature are being developed."

The Peterborough Young Women's Christian Association need financial help to the extent of $1500.00 per year. This year the committees have planned many extensions to the work and trust that the subscriptions will be as large as possible so that a total of $2000.00 may be reached. The annual budget for the Association is $8500.00 and last year the Association was 94% self-supporting. Considering the large overhead expenses compared with the large amount of work the Y.W.C.A. does, for which there is no charge, and the very reasonable prices charged for classes where a charge is made, Peterbprough can well be proud of the splendid record financially, as well as the splendid all round activities which are provided for all the girls.

The annual Y.W.C.A. financial campaign will be held November 2 to November 9. Every subscription will be appreciated. May we ask your most hearty co-operation and generous subscription on behalf of the Young Women's Christian Association?

Yours sincerely,
Clara Cressman,
Convenor of Finance Com.
Leta Brownscombe,
General Secretary.

CABINET DRAFTS ASSEMBLY LAWS

It is Expected That Premier Will Be Elected Shah of Persia.

ASSEMBLY TO MEET.

LONDON, Nov. 3. — (Canadian Press).—A despatch to the Morning Post from Teheran, Persia, says the Government is busy drafting regulations for convening the Constituent Assembly ordered when the Shah was deposed. The Assembly is expected to meet within a month and it is virtually certain that Premier Reza Khan will be elected Shah. Finance Minister Faroughi has been appointed acting Premier.

S.P.C.A. INSPECTOR TO BE APPOINTED

Provincial Officer Spent Several Days in the City Recently.

Provincial Inspector Ballingal of the Ontario Society for Prevention of Cruelty to Animals, Headquarters, Toronto, has been spending several days in the City in the interests of humane work. His work involved the inspection of various stables and the investigation of complaints. Inspector Ballingal highly commended the general class of working horses in the City and conditions in general were found to be very fair, although a few cases will be kept under supervision. It is Inspector Ballingal's plan to make periodical visits to the City and thus aid in any way the work of the local Inspector, who is about to be appointed. This will greatly eliminate the difficulties of the local Society, which has been unfortunate in not having a local Inspector for some time past.

Plans are also under way for the organizing of a Band of Mercy, among the children of which more will be said at a future date.

HYDRO NOW OWES PROVINCE $146,000,000

Received More Than Eight Million During Fiscal Year Just Closed.

TORONTO, Nov. 3.—(Canadian Press).—The receipt of $8,151,078 in payment of interest and carrying charges and advancing of $8,844,092 on capital account, constitute the story in brief of the Ontario Government's financial relations with the Provincial Hydro Commission during the fiscal year just ended. The Hydro's indebtedness to the public treasury as the result of further advances made during the year now stands at the sum of $146,529,307. The whole of this debt, however, is interest-bearing.

7,000 BAKERS STRIKE

Scarcity of Vienna Rolls in Austrian Capital.

VIENNA, Nov. 3. — (Canadian Press).—Seven thousand bakers went or strike last evening; they demand a twenty per cent. increase in wages, which their employers refuse. The strikers decline to await the outcome of the negotiations between the state authorities and state employees, who also have made a demand for higher wages.

Distress threatens the city unless the dispute is settled soon.

There was hardly a pound of bread left in Vienna last evening.

NO COMMUNICATION WITH NORTH QUEBEC

Blizzard Last Week Broke Wires and Uprooted Poles.

QUEBEC, Que., Nov. 3.—(Canadian Press.)—Information reaching Quebc from isolated villages and towns north of this city tells of destruction wrought by the blizzard of Oct. 25 last. Telephone and telegraph wires are still down, poles uprooted and communication with the whole northern part of the province along the coast from Quebec cut off.

CHOKED AT DINNER.

Meat Stuck in Throat of Toronto Man Had Fatal Result.

TORONTO, Nov. 3.—(Canadian Press). — While eating his dinner last evening, Fred. A. Simpson, aged 48, choked on a piece of meat and died. Mr. Simpson was sitting with others at the table when he commenced choking, and, despite the efforts of the people in the house to aid him, he died before medical aid could be brought to the house.

OFFERS SEAT

Major Charles G. Power, elected as Liberal member in Quebec South, who has offered his seat to Premier King if the party leader, defeated in North York, desires it. Major Power, who was in the 22nd Battalion, was elected by a majority of 7,619.

A Boon to Mothers

Mothers everywhere who realize the danger to delicate little stomachs of too much dosing appreciate the value of Vicks in treating croup and children's colds.

With Vicks there is nothing to swallow—you just rub it on. The body heat releases the ingredients—Menthol, Camphor, Eucalyptus, Thyme, Turpentine—in the form of vapors which carry the medication directly to the nose, throat, bronchial tubes and lungs.

At the same time Vicks is absorbed through and stimulates the skin like a poultice or plaster.

Colds go overnight, croup is generally relieved within 15 minutes.

VICKS VAPORUB
OVER 21 MILLION JARS USED YEARLY

A BIG SALE of WOMEN'S
Knitted Dresses
Continued To-Morrow

New Two-Piece Balbriggan - - Dresses
NEW SILK AND WOOL KNIT DRESSES
NEW BROADCLOTH FLANNEL DRESSES
Worth up to $13.90—and none less than $12.50.
Go on Sale again Tomorrow (Wednesday)

$7.90

This will be recognized as a mighty attractive price on these high class, smart style garments and the opportunity to make selection tomorrow will be taken quick advantage of.

REMEMBER THEY ARE ALL NEW AND ALL THE VERY LATEST MODEL GARMENTS

No reserve — you have choice of any dress in the stock at this attractive price.

In addition to above sale of Dresses we place on sale tomorrow

25 ONLY ALL WOOL FLANNEL DRESSES AT $3.95

7 ONLY SILK-KNIT DRESSES AT..... $5.90

MOTHERS OF GIRLS FROM 6 TO 12 YEARS OF AGE TAKE AVDANTAGE OF THE SALE OF

Silk and Wool Knit Dresses and Broadcloth Flannel Dresses at

$2.79

The regular selling prices range from $3.95 to $4.95 and they are all smrat new-style high-class dresses.
Sale Continued Wednesday

A WONDERFUL COLLECTION OF HIGH GRADE
Stockings at 98c pr.
At this popular price we've collected a wide range of hosiery for a big Wednesday Sale.
Every Pair Perfect
Pure Wool Cashmere and Silk and Wool Stockings

BLACK LLAMA CASHMERE HOSE..... 98c
ALL-WOOL COLORED CASHMERE HOSE..... 98c
FINE SILK AND WOOL HOSE..... 98c
NOVELTY FANCY KNIT HOSE..... 98c

Altogether a splendid range of stockings all at one Extra Special Sale Price
We Specialize On Hosiery.
Our Values Are Exceptional.

HUNDREDS OF DOLLARS' WORTH OF
Silk Knit Undergarments

WERE BOT AT SATURDAY'S SALE FOR CHRISTMAS GIFTS AS WELL AS FOR PERSONAL WEAR

We present another opoprtunity tomorrow to buy this attractive high-class Lingerie at sale prices:

$1.00 SILK VESTS ON SALE AT..... 69c
$1.45 SILK VESTS ON SALE AT..... 98c
$2.25 SILK BLOOMERS ON SALE AT..... $1.59
$3.90 SILK PRINCESS SLIPS FOR..... $2.95
$4.50 SILK NIGHT GOWNS FOR..... $2.98

As well as many other lines of good quality Silk Underwear all at same reductions from regular price.

We Specialize on Women's Good Quality WINTER UNDERWEAR All Wool, Silk and Wool Wool and Cotton For Tomorrow (Wednesday) we advertise another sale of Vests and Bloomers All perefcts, at extra special. Per garment 69c
These are every one good $1.00 value and

GIRLS' RUBBER APRONS With Gingham Pockets Assorted colors, extra special for To-morrow's Big Sale, at each 19c

Children's All Wool Gazz Pattern SWEATERS For ages 5 to 8 years at about half price. Sale Price To-morrow $1.19

GIRL'S GINGHAM DRESSES For ages up to 12 years. Regular $1.00 and $1.25 value. On Sale Tomorrow at, each 59c

Nowhere in Peterboro can you select from as wide a range of new style SILK SCARFS For Tomorrow (Wednesday) we feature two special values at— 98c & $1.68
Silk knit and Silk Crepe de Chene Scarfs in an exceptional range of new styles and latest color combinations.

DRY GOODS SPECIALTIES JEFFRIES FOR QUALITY & SERVICE LADIES WEAR

WEDNESDAY STORE HOURS, 9 A.M. TO 5.30 P.M. PHONES 138-139 VISIT EVERY FLOOR—NEW GOODS HERE DAILY

Featuring Exceptional Values in Buyers' Purchase Sales in the Bargain Annex Wednesday

"Thousands and thousands of dollars' worth of all new seasonable merchandise have been purchased during the past ten days at remarkably low clear-away mill prices, making values that are sure to bring you to the Bargain Annex bright and ea ly Wednesday.

1045th Event, Wednesday, Nov. 4

REPEATING ON WEDNESDAY SATURDAY NIGHT'S SALE OF LARGE SIZE

Colored Border Jacquard Bath Towels

49c EACH

Large size Bath Towels with colored jacquard borders and check designs in pink, blue, gold and mauve. The size is 19 x 35 inches. They make ideal gifts and are very practical for your own use.

Cressman's—Street Level and Bargain Annex.

WEDNESDAY
NINETY-MINUTE SALE, 9 A.M. TO 10.30 A.M.
NEARLY EIGHT HUNDRED PAIRS LADIES' ALL-WOOL, FINE QUALITY

SEAMLESS CASHMERE HOSE

49c Pair

AFTER 10.30 A.M., 59c

A clearaway mill lot of season's overmakes and substandards. Colors are black, sand, silver grey, camel and meadow lark, and there is a splendid range of sizes for first buyers.

Phone orders at 59c.

Cressman's—Street Level and Bargain Annex.

Buy Ladies' Zimmerknit Bloomers

IN THE BARGAIN ANNEX WEDNESDAY

59c

Heavy quality, knit ribbed, reinforced gussets. Colors are pink and white, in sizes 36 and 40. All "perfects". Decidedly reduced for Wednesday's selling.

Cressman's—Bargain Annex, 4th Floor.

JUST-ARRIVED SHIPMENT
NEARLY 1,000 YARDS

Yd. Wide White Curtain Scrims

15c Yard

Fine quality, with taped edges and open-work self borders. An exception Wednesday Bargain Annex value. Yard wide.

Cressman's—Fourth Floor.

YARD-WIDE

Striped Flannelettes

BARGAIN ANNEX WEDNESDAY

23c Yard

Attractive striped patterns, in light, medium and dark colorings. Excellent qualities, Canadian-made Flannelettes in 35/36-inch widths.

Cressman's—Fourth Floor.

ONE-CASE LOT OF DOUBLE-BED SIZE

WHITE FLANNELETTE BLANKETS, PER PAIR $1.95

SELLING WEDNESDAY—ALL PERFECTS

A Flannelette Blanket value you will surely appreciate. Large size, in white, with a choice of pink or blue borders. Come early Wednesday morning.

At this price we cannot take telephone orders.

Cressman's—Street Level and Bargain Annex.

Children's "Bunny" Crib Blankets 98c

These comfy Kiddies' Blankets have just arrived. Colors are pink and blue, in "bunny" patterns to delight the little tots. Nice heavy quality and they have whipped edges.

Cressman's—Street Level and Bargain Annex.

HERE THEY ARE AGAIN! FRESH FROM THE MAKERS

Hemstitched PILLOW CASES

PLAIN OR STAMPED FOR EMBROIDERY

Real good qualities. One day, Wednesday only, in the Bargain Annex.

2 for 45c

No phone orders.

Cressman's—Fourth Floor.

CHILDREN'S PENMAN-MADE

Fleece-Lined Bloomers 49c

Penman-made garments for girls selling Wednesday. Colors are pink, white, cream and peach. Sizes 24 to 32 in the lot, and they have reinforced gussets.

Cressman's—Bargain Annex, 4th Floor.

NEW SHIPMENT

Ladies' Fabric Suede Gloves

SELLING IN THE BARGAIN ANNEX WEDNESDAY

49c Pair

Two-dome wrist style Fabric Suede Gloves in grey, beaver, brown and black, in a selection of sizes up to 7½. A brisk selling leader for Wednesday.

Cressman's—Bargain Annex, 4th Floor.

The CRESSMAN Company Limited "The Store of Smiling Service"

WE PAY SHIPPING CHARGES ON OUT-OF-TOWN ORDERS

Out-of-Town Customers, Mail or Phone Orders to 'Miss Service"

Hairdressing and Manicuring Parlors Second Floor

REST ROOM AND PUBLIC TELEPHONE SECOND FLOOR

The CRESSMAN Company Limited "The Store of Smiling Service"

PETERBORO Y. W. C. A. IS A HOME FOR MANY GIRLS WHILE HUNDREDS OF OTHERS USE THE GYMNASIUM OR MASTER ACQUATIC ART IN THE CAPACIOUS POOL

Mrs. Morrison Mothers Seventy Young Ladies and Prepares Their Food—Her Home is One Big Happy Family.

CLASSES THRONG ATHLETIC DEPARTMENT

"Y" is Link in Great Chain Which Circles the Globe — Miss Littlefield, Miss Brownscombe and Miss Storey Have Great Work.

There is a building in Peterborough which is home to seventy people, a play ground for more than five hundred, a bathing beach for nearly 1,000 and a welcoming place of refuge for out of town visitants. The Y.W.C.A. is all that and several more. Situated strategically on the corner of Simcoe and Aylmer it is convenient to school, railways, business and residential sections alike and because of that enjoys the patronage of school girls and business girls as well as numbers from the various factories in the city.

Clubs hold their meetings within its walls, classes learn various arts and sciences such as cooking and basketry; should one wish to master the gentle art of twanging a ukelele it is but necessary to make application and immediately an instructress shows and tells how it is done in several lessons. Elocution, first aid and home nursing are other useful and ornamental studies.

Various Departments

Under the influence of Miss Littlefield's wiles the athletic propensities of the young ladies are developed until they far outclass the mythical Dianas of the lyric age. The gymnasium is fully equipped for all manner of athletic pursuits and the pool is another home to which many of the city's youth and beauty retire to develop their acquatic natures.

Miss Storey may be seen almost any day reading to a number of children or escorting them on a long hike to some distant portion of the city.

Miss Brownscombe is general secretary and handles the administrative side of the business. Registrations for classes and for membership pass through her capable hands and she controls the destinies of innumerable committees.

Mrs. Morrison is mother to all residents and she has control of the household—seeing that food is supplied and attending to the general wants of seventy girls would seem no light task but under Mrs. Morrison's direction the difficulties are not apparent. Possibly the explanation is best given in her own words. She said, "I love my girls."

Building Description

A building which has such wide and varied activities must be large and well equipped and it must be sufficiently well-equipped to attract patrons. The Y.W.C.A. is attractive as the mural decorations are tasteful with the basic tones harmonizing in values.

The front door faces Simcoe street and gives entrance to a large hall which, contains the office of the assistant Secretary, Miss Margaret Storey. Adjoining this office is that of Miss L. Brownscombe The arrangement is particularly convenient. Immediately before the door is a fireplace flanked on one side with a bench. It is here that many lively entertainments are held and on the walls are many artistic posters proclaiming the value of gym-training or certain classes.

A door between the fire place and the office of the assistant secretary admits the visitor to the residential department and automaticaliy enters Mrs. Morrison's domain.

To the left is the library and connected with it by large swing doors is the Green room. The library is spacious, and the walls are hung with beautiful pictures. A large table is plentifully supplied with current literature, ten magazines and four daily papers being found sufficient to satiate the average girl's craving for news. The library proper consists of 720 volumes covering a wide range of fiction and general information.

The Green room is retained for social meetings and for the use of outside organizations. The Council of Women, the Otonabee and Peter Robinson Chapters, the Business Girls and the Nurses organizations as well as the W.C.T.U. and many others use this room for their conclaves. It is equipped with an upright piano and "get together" meetings are held there in the winter.

Farther down the hall and on the right is Miss Littlefield's office equipped with weigh scales and other paraphernalia essential to an instructress of athletics. On the left, and near the gymnasium is a sewing room which also does duty as a club room for the house girls. It is very tastefully decorated with chintz as curtains and drapes on inviting chairs.

The Gymnasium

The gym is large enough for a regulation basket ball court and is equipped with all the regulation materials with which the athletic female would desire to play. The walls are decked with wands, dumbbells and clubs while leather backed horses and parallel bars line the walls. Should milady wish for the wings of a dove she would be refused but in all likelihood she would be commanded to travel the length of the gym on the flying rings instead.

In the basement is a domestic science room equipped with 12 jets and corresponding tables where culinary marvels may be evolved to the edification of the prospective cooks. The room is kalsomined in yellow and brown. Besides its experimental purpose it also serves as a tea room accommodation being provided for forty people. Clubs use the room, supplying the food and preparing it in a great pantry which adjoins.

At the southern end of the basement are two smaller club rooms which are used by 125 children under the supervision of Miss Storey.

Toward the east and through a dark passage the laundry is to be found where the residents may indulge in ablutionary orgies to their heart's content. The furnaces for hot water heating and for heating the buildings are located there. In another cavern is the heating equipment for the pool. The dark passages underneath the building may serve a useful purpose on Hallowe'en and for initiating ceremonies when spooks, ghosts and hobgoblins peer out from every nook and cranuie.

The Residential Section

The girls who live at the "Y" enter from a side porch which in the summer is decked with hanging baskets, wicker chairs and porch swings.

To the east is a lawn on which the young ladies wage many a hard fought game of croquet. The Rose room to the south of the entrance is the sanctum in which the bashful swain awaits the tap of his sweetheart's heels on the staircase. The Rose room as the name implies is hung and draped with tints and shades of a rosy hue. Leather covered window seats, capacious chairs and a large grand piano are portions of the scenery which become graven on the minds of visitors.

The dining room is a feature which is worthy of considerable comment. A homey atmosphere prevails, engendered by the profusion of curtains and hangings. Instead of rows of tables which would characterize the place as a home of the usual order, a number of small tables are to be found well equipped with linen and silver. The dining hall is capable of accommodating 75 persons.

On the clang of the gong the young ladies rush from their rooms and make a concerted dash down the stairs. Five waitresses attempt to stave off the tidal waves of appetite.

Three stoves, two of which are equipped with gas, are necessary to cook a sufficient quantity of food and the mistress of this domain is called by Mrs. Morrison "the best cook in the city."

The Girls Are Fed

To satisfy the wants of her girls Mrs. Morrison cans 1700 quarts of fruit every season. She has just completed the pickling now. This supply of home-canned fruit does more perhaps than anything else to impress the residents with the home like atmosphere of the building. In one day 28 pounds of meat, 20 loaves of bread and half a bag of potatoes are used.

The food is purchased in such a manner as to distribute the patronage among all the leading grocers. The budget shows that meat valuing $1,500 was purchased for one year. The milk bill was over $500 while fuel cost $1,000. The girls ate butter worth $525.00 in one year and groceries valuing $1,493.60 were disposed of with ease; 80,000 meals were consumed in one year.

As a sample of the day's menu, it is found that for breakfast there is a choice of four cereals supplemented by toast, marmalade, honey and bacon. Dinner consists of meat and two vegetables with dessert while the supper is practically a second dinner.

Mrs. Morrison makes the proud assertion that no girl was ever turned away as there are always special cots which may be requisitioned if the available quarters are crowded. The rooms are always comfortable and warm while the one big family note is dominant.

Girls get acquainted quickly, first with the circle at the dining table, then with those on the dormitory floor and finally with all other residents. On each landing is a comfortable sitting room with a fire place and a table where the girls may congregate for study or gossip.

The furniture of the rooms consists of a dressing table, a stand and a commodious iron bed with freshly laundered sheets. Decorations are subject to the taste of the occupant, some of them showing considerable care and attention. The rooms are all exceptionally large and give the girls plenty of scope should they desire to engage in nocturnal pillow fights or raids.

Have Good Times Often

All parties are celebrated; Hallowe'en, Christmas, New Year's day, St. Valentine's and St. Patrick's as well as numerous others are occasions for decorations and festivities. Before the students leave in June a tea is always given.

Due attention is accorded the religious side of the girls' education. There are always prayers after supper and on Wednesday evening one of the residents take the service, leading in prayer. These prayers are well attended; all go to church and many are regular members of Sunday schools. Mothers need have no fear of their daughter's welfare if she is sent to a Y.W.C.A.

The girls are either all self-supporting or preparing to support themselves. Twenty-five are students, five are teachers and the remainder are business girls.

Three rooms are kept for transients, Mrs. Morrison says that the record of students who had lived at the Y.W.C.A. was an enviable one. D. Walker, principal of the Normal School, approved of the girls staying there, as two years ago none of the girls had failed, and last year there were only two who were not successful; one of those had suffered considerable illness.

The house was absolutely quiet so that study could be carried on without interruption, although after supper there is a period which the

(Continued on page 10.)

You have been intending to try "Red Rose." Why not now before you forget.

RED ROSE TEA "is good tea"

The ORANGE PEKOE is extra good. Try it!

Try this Recipe!

Then write for our latest Recipe Book — free. It tells you how CROWN BRAND—besides being a delicious table syrup—can be used in cooking to make many appetizing dishes.

CORN GEMS

1 pint Cornmeal	3 Eggs	½ cup Benson's Cornstarch
1½ cups Flour	1 teaspoon Salt	2 teaspoons Baking Powder
1 teaspoon Soda	1 pint Buttermilk	¼ cup Mazola
	1½ tablespoons Crown Brand Syrup	

Sift dry ingredients together. Add Crown Brand Syrup and beaten egg to buttermilk and mix quickly with dry ingredients. Cut in the Mazola last. Bake in gem pans oiled with Mazola.

EDWARDSBURG CROWN BRAND CORN SYRUP

A Friend of the Family

The CANADA STARCH CO. LIMITED—MONTREAL

ECZEMA AND ALL SKIN IRRITATIONS Quickly Healed by using Dodd's Antiseptic-Healing OINTMENT

CLEAR up abscesses — boils — ulcers — poisoned wounds and all skin infections and irritations with this safe and soothing treatment. The powerful, antiseptic action of Dodd's Antiseptic Healing Ointment prevents infection and its exceptional healing qualities promptly relieve pain and irritation and promote an early recovery. Though highly disinfectant in action Dodd's Antiseptic Healing Ointment may be used with safety on the most tender skin. Used after shaving it heals small cuts and chafing and leaves the skin smooth and soft.

Keep a tin handy for regular and emergency use.

50c At All Druggists

DODD'S ANTISEPTIC HEALING OINTMENT

SEND THIS COUPON FOR GENEROUS TRIAL TIN

MAIL THIS FOR SAMPLE

Enclose this coupon with your name and address and 3c stamp to The Dodds Medicine Co. Ltd., Toronto 2, Ont., for trial tin of Dodd's Antiseptic Healing Ointment. 3- 7

WEDNESDAY'S STAR SALES EVENTS For THRIFT BUYERS

A Thanksgiving Sale of Women's Coats

Establishing the Supremacy of Turnbull's Coat Values

Every garment newly purchased from the racks of a leading manufacturer who is overloaded at a substantial reduction from regular prices. By far the biggest value in smart, up-to-the-minute Coats that has been offered this season, and coming just prior to the holiday, affords a splendid opportunity to secure a high-grade garment at a moderate cost.

Coats that flare in the new mode, Coats with pleated panels, Coats that show a dozen intricacies in cut of skirt and sleeve. Shawl collars with front borders of fur, fur patilies or hems, fur cuffs, the new vandykes and cable stitchings, appliques and embroidery are interesting style notes. All are well lined throughout, many interlined.

Materials Are : Bolivia Cloth, Velours, Suedine, Duvetyne

Color Range Includes : Taupe. Reindeer, Rust, Bokhara, Fallow, Mulberry, Cccoa, Green

Two Outstanding Price Groups :

Group No. 1
Former $35.00 Value for
$25.00

Group No. 2
Former Values to $50.00
$34.50

A Choice Selection of Black Coats

With fur collars or self-trimmed. Straight of line or with slightly flared hemline. Lined and interlined. Sizes to 46..... **$29.50**

New Fur Trimmed Coats For the Wee Tots

Pure wool fabrics in many pretty shades. Pert styles, fur-trimmed, lined throughout. Very reasonably priced at, upwards from..... **$5.50**

★ Mohair for Upholstering

A Star event from the Home Furnishing Dept. Beautiful Mohair for upholstering or drapes in exquisite shades of brown, taupe or blue; also some two-tone effects. Rich deep pile, silk-like, fine. 52 inches wide. Usual $6.00 and $7.00 quality, for..... **$2.95**

★ French Wool Delaine

Pure Wool Delaines from France enjoy a special one-day price for Wednesday only. Exquisite patterns and colorings, 30 inches wide. Usual $1.25 value. Wednesday only, yard..... **75c**

★ English Wool Hose

Odd clearing lines of Pure Wool Hose from England. Some are ribbed, others are plain cashmere. They are in black, brown, coating, tan and heather mixtures. All sizes in the group, but not in every shade. Values to $2.00. All perfects. Pair..... **79c**

★ Stamped F'lette Gowns

Made in a very desirable style of heavy white Saxony flannelette. Have square neck, short sleeves, yoke front hemstitched around neck, and sleeves and across yoke stamped in dainty easily worked design. Usual $1.59 line, for..... **$1.19**

★ LINEN DAMASK

Pure Linen Table Damask, about two yards wide, in well defined tulip design, bleached a snow white, 70 inches wide. Usual $2.00 value for, yard..... **$1.59**

★ INFANTS' VESTS

Warm Winter Weight Vests, button down the front, Hygeian Brand, high neck and long sleeves. Sizes to 3 years. Underpriced at..... **25c**

★ WOMEN'S VESTS

Light winter weight, with silk stripe. Short sleeves or sleeveless, low neck. They are seconds of regular 69c line. A Star Special at the price of, each..... **39c**

★ Mattresses

Here is a Mattress that will give long satisfactory service. Wool filled, deep roll edge, strong art ticking. Single or double-bed sizes. Specialized at..... **$7.95**

Pearl Necklets

Indestructible Pearl Necklets, evenly graduated beads, have sterling safety clasp inset with rhinestone brilliants, 24-inch string. Underpriced at..... **98c**

Sweater Yarn

Full ounce balls of Four-Ply Sweater Wool in several wanted shades. Will knit up very satisfactorily. Greatly underpriced at, ball.. **7c**

Bath Towels

White Terry Bath Towels in large size, 22 x 44. Thick and absorbent, hemmed ends. Regular 65c line, for, each..... **49c**

Corset Covers

Turnbull's Ceetee Brand Knit Corset Covers with high neck, short or long sleeves. Good length. Sizes 34 to 40. Underpriced at.. **39c**

Stamped Tea Towels
Pure Linen Tea Towels in plain crash, high grade, with attractive stamped design. 59c value for..... **39c**

GLASS WASH BOARDS
Heavy glass rubbing surface, strong selected wood frame, deep splash board. A regular 95c line, **79c**

WATER JUGS
Aluminum Water Jugs with panelled sides, good pouring lip, mirror-like finish. Specialized at.. **89c**

PUDDING PANS
Heavy Triple-Coated White Enamel Pudding Pans, 2-qt. size, deep rim edge. Specialized Wednesday at, each, **35c**

TEA KETTLES
Aluminum Tea Kettles in 4-qt. size, ebonized handle and knob, welded spout. Regular $3.50 line. Wednesday only..... **$1.98**

Dinner Plates
Plain white English ironstone china, highly glazed. Good for every-day use. Sale price..... 6 for **$1.49**

Glass Tumblers
Fine Glass Tumblers, cut in grape design, clear optic blanks. Sell regularly at 15c. Wednesday..... 6 for **50c**

Pine Tree Matches	3 for 25c
Princess Soap Flakes	22c
4-String Corn Brooms	29c
Gold and Sunlight Soaps,	10 for 59c
Rickett's Blue	3 for 20c
Pearline	3 for 25c
Lenox Laundry Soap	12 for 50c
Washing Soda	10c
Whisks	29c

Men's Overcoats

Usual $30.00 Values Featured at
23.50

New models just arrived. They were bought at a special discount. Smart Ulster style, with half or all-around belt, patch pockets, deep shawl collar, double breast. Pure wool English plaid-back material in grey or brown. Sizes 36 to 42 in the group. Excellent buying at..... **$23.50**

Stamped Bedspreads
Heavy unbleached sheeting, extra large size, new stamped design. $3.00 value for **$1.98**

THE J. C. TURNBULL CO. LTD.

WIVES BOUGHT AND TREATED AS DOGS OR GOATS

Crown Attorney Lays Charges of Cruelty Against Armenians

AT ST. CATHARINES.

One in Court Charged With Beating Wife With a Broomstick.

ST. CATHARINES, Nov. 3.—(Canadian Press).—That they buy their wives and then use them like slaves, treating them as if they were their goats or dogs, was the charge made against some of the Armenian residents of St. Catharines yesterday by Crown Attorney E. H. Lancaster.

Arekel Maloian, a middle-aged Armenian, was charged in Police Court with threshing his wife with a broomstick until she was black and blue. It was stated that he had bought her five months ago for $500 and married her. The woman seemed hardened and bent by work.

Magistrate Campbell said the police records here showed that undoubtedly Armenian girls and women were brought here by relatives from the Old Country and sold as wives to men they had never seen before.

KING DECLINES TO STATE PLANS

Refuses Statement After Cabinet Meeting of Yesterday.

MET GOVERNOR.

OTTAWA, Nov. 3 (Canadian Press) — Premier Mackenzie King declines to make a statement at present. Opinion prevailing here is that he will carry on and summon the fifteenth parliament. Yesterday afternoon at a meeting of the cabinet which lasted three hours the situation was discussed from all angles. The Prime Minister had nothing to say at the conclusion of the meeting. Later in the evening Mr. King conferred with the Governor General Then he announced that he would have no statement until the final election returns were available As a recount is now taking place in the constituency of Queens, Prince Edward Island and another has been ordered in Proevncher, Manitoba, for November 9, it will be sometime before the final returns are in.

DEBT COMMISSIONS MET IN WASHINGTON

Italy and United States Discussed Finances at First Session.

WASHINGTON, Nov. 3.—(Canadian Press).—The Italian and United States Debt Commissions met yesterday for renewal of the effort to find a satisfactory formula for funding Italy's war debt to the United States, but the first session did not carry the discussion beyond exchanges of felicitations and the beginning of the consideration of Italy's economic and financial situation.

LEICESTERSHIRE IS PLACED UNDER BAN

Fox Hunting Has Been Forbidden Due to Foot and Mouth Disease.

LONDON, Nov. 3. — (Canadian Press). — The whole of Leicestershire has been placed under a ban for fox hunting on account of foot-and-mouth disease. The Prince of Wales consequently is having his hunting horses at Melton-Mowbray removed to hunting fields in southern counties.

ARTIST DEAD.

Jan V. de Chelminski Died Yesterday in His New York Home.

NEW YORK, Nov. 3.—(Canadian Press).—Jan V. de Chelminski, painter of royalty, died yesterday at his home from pneumonia in his 69th year. Born in Warsaw, he received his first training there and was later a pupil of the military painter, Franz Adam, of Munich.

LAKEFIELD NEWS.

LAKEFIELD, Nov. 3.—The Hallowe'en dance given under the auspieces of the Lakefield Fire Brigade on Friday evening was very successful and a large number, mainly of the younger set, tripped the light fantastic until the wee sma- hours. This is the first dance of the season and being held just prior to the hunting season, drew a good crowd of the yo- g men who early in the week answer the call of the wild and shoulder gun and hunting bag in the endeavor to secure some game.

TWO MEN HELD IN MURDER CASE

Body of Third Man Was Found Floating in River Near Home.

NEAR BADDECK.

NEAR BADDECK, N.S.

BADDECK, N.S., Nov. 3.—(Canadian Press). — Angus McKenzie and John McLeod, residents of North River, N.S., both about 30 years of age, were arrested yesterday in connection with the death of Murdock A. Morrison, of North River, near here, whose lifeless body was found floating in the North River last Friday.

AWAIT RETURNS OF ALL POLLS

(Continued from Page One.)

as they arrived for the conference.

Early Parliament Expected

A matter of interest next to that as to whether or not Mr King will retain office is the time at which Parliament will be summoned. Those who want to see the situation cleared up are agreed that the sooner the legislators are called together the better for all concerned; so that it is probable that Parliament will be opened very shortly after the new year. The intervening two months are regarded as ample time to dispose of the necessary by-elections and prepare a program with which to set in motion the wheels of Parliament.

Already five seats have been offered the Prime Minister They are as follows: Quebec South, by C. G. Power; Rimouski by Sir Eugene Fiset; Bagot by J. E. Marcile; Vaudreuil-Soulanges, by L. A. Wilson, and Sherbrooke, by C. B. Howard. The Prime Minister, however, would prefer a seat in Ontario, in which he might seek election in Prescott or Russell, the latter of which was represented by Hon. Charles Murphy, Postmaster-General.

Ontario Cabinet Possibilities

Hon. Charles Murphy and Hon. Dr. H. S. Beland, now Senators, are likely to retain their previous portfolios of Postoffice and Soldiers' Civil Re-establishment, respectively In the latter case, should Dr. Beland accept, it would largely be in response to the appeals of the returned men themselves that the first Canadian to have actually served in Europe in the war continue to head their department. W. D. Euler (North Waterloo) and James Malcolm (North Bruce) are still associated in gossip with Railways and Canals and Trade and Commerce, respectively The problem of a Minister of Labor is still to be solved.

Expecting or hoping that Mr. King will resign, rather than retain office, the Conservative campaign machinery has been ordered to be maintained at full strength in case there might be an unexpectedly early apply to the people again. The Conservative press, as well as those prominent in the councils of the party here, clamors for Mr. King's resignation. An important reason for the Conservative demand is that should they get into office now, they would enjoy the large advantage of being in control of the election machinery when the next contest comes even though it were long deferred.

Little Possibility of Fusion

There is little possibility of a fusion between the Liberals and Progressives in order to present a more united front when Parliament opens. The attitude of Mr. Forke's following is learned here to be that of opposition to fusion, but in favor of an understanding similar to that in the last Parliament. In this connection it was suggested today that the Prime Minister might, in view of the large accession of Liberal strength in the Prairie Provinces, seek election to a Saskatchewan seat. Such a move, however, is likely to be opposed by the Premier himself in view of the necessity of improving in some manner the Ontario situation.

Cuticura will help you to have beautiful Hair and a lovely Complexion

Use Cuticura Soap daily to keep your skin clear, Cuticura Ointment to relieve and prevent irritations. Keep the scalp healthy by shampoos with Cuticura Soap, assisted by touches of Cuticura Ointment when needed.

Sample Each Free by Mail. Address Canadian Depot: "Potterton, Ltd., Montreal." Price, Soap 25c. Ointment 25 and 50c. Talcum 25c. Cuticura Shaving Stick 25c.

COLDS THAT DEVELOP INTO PNEUMONIA

Chronic coughs and persistent colds lead to serious trouble. You can stop them now with Creomulsion, an emulsified creosote that is pleasant to take. Creomulsion is a new medical discovery with two-fold action, it soothes and heals the inflamed membranes and kills the germ.

Of all known drugs, creosote is recognized by medical authorities as one of the greatest healing agencies for persistent coughs and colds and other forms of throat troubles. Creomulsion contains, in addition to creosote, other healing elements which soothe and heal the inflamed membranes and stop the irritation and inflammation, while the creosote goes on to the stomach,, attacks the seat of the trouble and destroys the germs that lead to consumption.

Cremulsion is guaranteed satisfactory in the treatment of chronic coughs and colds, bronchial asthma, catarrhal bronchitis and other forms of throat and respiratory diseases, and is excellent for building up the system after colds or flu. Money refunded if any cough or cold is not relieved after taking according to directions. Ask your druggist. Creomulsion Co., Limited, Toronto, Ont.

FAINTS AFTER FAST

Frenchman Went Thirty Days Without Food.

AMIENS, France, Nov. 3.—(Canadian Press).—Harry Hock, a professional faster, who entered his glass case October 2, has just concluded thirty days' complete fasting under the supervision of officials. Hock, emerging from the enclosure, asked for a glass of water, then collapsed, and had to be put to bed.

For Select Risks

Without Medical Examination

Age	Rate
15 ...	$35.00
20 ...	38.65
25 ...	43.15
30 ...	49.25
35 ...	57.25
40 ...	67.75
45 ...	82.00

IF under 45, you should be interested in this policy with the following guarantees:

(1) $2,500.00 in case of death from natural causes.

(2) $5,000.00 in event of death as a result of accident.

(3) $25.00 per month in event of total and permanent disability and $2,500.00 at death—no premiums payable during disability.

Write today, stating age, to

EXCELSIOR INSURANCE LIFE COMPANY

MAIL THIS TO-DAY
A. J. McCLELLAN
Manager Central Ontario, Peterboro.
Send me full information about this "Double Indemnity" Policy.
My age is .....
Name 53
Address .....
Post Office ..... Prov. .....

WOMEN'S PAGE

SOCIETY

Items for the Society Column must be received before 1 o'clock daily. Telephone numbers 1600 and 1601.

Mrs. Cameron, who has been the guest of Hon. and Mrs. G. N. Gordon, has returned to Brantford.

* * *

Mr. and Mrs. R. W. Davidson and their daughters entertained a number of the younger set of the city on Friday evening at a jolly Hallowe'en party.

* * * *

A number of young people were entertained on Friday evening at a very pleasant Hallowe'en party held at the home of Mr. and Mrs. R. H. Parsons, East City.

* * *

Mr. and Mrs. M. Sucee, 710 George Street, have removed to their farm in Monaghan Township, where they will reside in future.

* * *

Mr. and Mrs. Geo. H. King and family left on the afternoon train yesterday for Windsor, where they will reside in future, and where they will be connected, as choir leader and soloist, with the Central United Church. Mr. and Mrs. King and their children, who have been guests of Dr. and Mrs. C. C. Cragg and Mr. and Mrs. W. E. Lech during the past few days, were given a rousing send off at the station by a large number of their friends, who, with many other citizens of Peterboro, regretted the loss to the city of two fine musicians.

* * *

Mr. and Mrs. Gordon E. Devell, 564 Bolivar Street, have returned home from Kingston and Belleville.

* * * *

Mr. John James Ackison announces the engagement of his daughter, Winifred Maude, to the Rev. David Fraser Marshall of Tamsui, Formosa, Japan, formerly of New Glasgow, N.S. The marriage will take place early in December in Kobe, Japan.

* * *

Mrs. (Dr.) R. Y. Schanz, of Rochester, N.Y., is visiting her parents, Mr. and Mrs. T. J. Lane, 243 Hunter Street.

* * *

Mr. and Mrs. Max Hamilton, of Peterboro, have returned from their honeymoon, and have taken an apartment in town. Mrs. Hamilton was formerly Miss Isobel Fairbairn. —Mail and Empire.

* * *

Hon. G. N. Gordon and Mrs. Gordon, of Peterboro, were week-end guests with Mr. and Mrs. J. W. Gordon, Markham Street.—Toronto Globe.

WEST MIDDLESEX MAY BE OPENED

J. C. Elliott May Resign to Provide Seat For Mackenzie King.

LONDON, November 3. — J. C. Elliott, K. C., who carried West Middlesex for the Liberal party, with a substantial majority, last Thursday, will seek the first opportunity to consult his supporters in regard to opening the riding for Premier W. L. Mackenzie King.

Mr. Elliott stated to-day that he thought such action would be his best service to the Liberal party.

FEMINISMS

By Annette Bradshaw

WHEN DRESSING TO TYPE BECOMES A SPECIALITY.

The vogue for emphasizing one's type brings out such contrasts as these. The lacy rose georgette gown is worn by one—and cowboy pajamas with organdie ruffles instead of chaps by another.

Love Nots.

By KAY KEAN.

He said: "Don't bother about me, darling!"

And so——

She left the lather on his razor blades.

And his towels on the floor.

And his slippers under the bath tub.

And the alarm clock under the bed clothes.

And his golf sticks in the back yard.

And his pet pipe on the radiator.

And the top off his tobacco jar.

And she did not peel his orange for him at breakfast.

Or put the sugar in his coffee.

Or find his rubbers for him.

Or remember to give his tailor the deuce.

And so one day he said to a friend, "Gosh, somehow you just can't be literal with a woman!"

Today's Fashion

By Vera Winston

Brown and Fawn Duvetyne Combine to Fashion This Smart Frock.

The shades of brown remain at the height of fashion, and among the most effective costumes are those that combine two or more shades of this color.

The soft duvetyne dress above is a smart example. This is the type of street frock which strikes a distinct note of difference.

Dignity may be said to be the keynote of such a dress which has a graceful V neck, slightly flaring sleeves, and discreet touches of the lighter shade.

Tomorrow's HOROSCOPE

By Genevieve Kemble

WEDNESDAY, NOVEMBER 4.

According to the long train of lunar transits this may be a very active day but not one that may be considered satisfactory. There is augury of a sudden removal or journey which may not be of benefit. Delays and obstacles may result from the Saturn figure and those in the employment of others are warned to be careful of their positions. There is also a figure read as likely to bring anxiety or sorrow to domestic, social or affectional affiliations.

Those whose birthday it is may look for an active and stirring year but one not wholly fortunate. There may be an unexpected journey or removal but these must be well managed in order to bring benefit. Those in employment should be cautious and personal affairs and domestic connections should be safeguarded from illness or sorrow. A child born on this day should be enterprising and resourceful but may be restless and unsettled, thereby encountering business difficulties. Its personal affairs may not be satisfying.

ADVICE TO GIRLS

By Annie Laurie

DEAR ANNIE LAURIE:

I am an orphan girl in my late teen and am deeply in love with a young man of my own age. I've been going out with him for almost a year.

About a month ago he asked me to marry him.

Since we're engaged he has been going around with other girls. Should I break the engagement?

BROKEN-HEARTED.

BROKEN-HEARTED: I suggest that you have a very frank talk with your fiance and ask him to explain his conduct, my dear. Since you have become engaged you have, naturally, taken it for granted that you must give up your other friends. Consequently, it is only fair that your fiance do the same, and if you explain the situation frankly and tactfully I am sure he will understand.

Annie Laurie will welcome letters of inquiry on subjects of feminine interest from young women readers of this paper and will reply to them in these columns. Letter to Miss Laurie should be addressed to her in care of this office.

PRIESTS ARE HELD.

Two Armenian Clergymen Are Prisoners of Chinese Bandits.

PEKING, Nov. 3. — (Canadian Press).—Information that two American priests are held by bandits at St. John's Island, south of Hong Kong, has been received by the United States Legation.

In England 22,000 women are employed as electrical workers.

PETERBORO' LADY HAS HERO BROTHER

Captain Grening Effected Rescue of All of Ship's Crew.

Mrs. George W. Gilman, 377 Park street, is receiving many congratulations just now on the prowess of her brother, Captain Paul Grening, skipper of the United States liner President Harding, who made such a heroic rescue of the crew of a foundered Italian freighter, the Ignazo Florio, out of Montreal, when it came to grief and lost its rudder in a mountainous sea, a week ago Wednesday. Capt. Grening fought a hurricane-torn sea for twenty-one hours before he could effect the transfer to his vessel of the Florio's crew of twenty-eight. Even the ship's cat, the white pussy Mirone, was saved, along with the black dog, Mirus, but the dog leaped from the lifeboat and swam back to the foundering vessel that had been his home. Captain Grening had three hundred and fourteen passengers on board the President Harding when he made the plucky fight to rescue the men from the doomed freighter, and the rescue ship limped into port leaning on her side and devoid of both fresh water and fuel. It was over sixteen hundred miles off Ambrose Light that the President Harding effected the rescue.

"No ship since the transports brought the A.E.F. home has received a welcome like that given the President Harding and its crew," says one of the many reports with which the New York papers were filled. A noisy welcome was tendered by scores of ship and factory sirens and hundreds of people as the tired vessel came into port.

Mrs. Gilman has received word from New York that her brother has been feted continuously since his arrival. He has been guest of honor at many different affairs given by members of the Italian nobility in New York; he was tendered a reception at the City Hall by Mayor Hylan, when two bands and one hundred and fifty cadets from St. Mary's School ship, of which Capt. Grening was a graduate, preceded his arrival; he was presented with a silver loving cup and each of his crew with medals at an affair arranged by the Italian Consulate; he has been informed that he will receive a Congressional medal, a letter from President Coolidge and a resolution from the Shipping Board, and that he will receive the highest honor of knighthood in the gift of the Italian Government.

This is not the first time that Capt. Grening has figured in despatches that had to do with rescue work at sea. He has a commendation from the Navy Department for saving the crew of a torpedoed transport, and often during war-time he picked up U-boat victims and brought them to safety. Of his latest rescue, he made the comment, "I merely did my duty."

NEW LODGE.

Pythian Sisters Organize in Connection With Men's Lodge.

The formation of a new lodge of the Pythian Sisters, in connection with the Knights of Pythias Society, is going on apace. A good start was made recently, when the subject was first broached, and a meeting on Friday afternoon to go ahead with the lodge will be held at three o'clock at the residence of Mrs. Geo. Gimblett, 359 Aylmer Street. Ladies eligible to join are wives, mothers, daughters, sisters or widows of a Knight of Pythias.

P. BLACK'S HOLIDAY SPECIALS

Our every day sales are Bargains. But these are Specials. Extraordinary values. We have many rare offerings for this 4 days' Holiday Sale.

DO NOT MISS THEM. HERE ARE SOME OF THEM:

MISSES' BRUSH WOOL CHAPPY COATS—In many shades. Sizes 30 to 34. Regular $4.50, for..... **$3.25**

LADIES' WOOL CHAPPY COATS — Good quality; newest shades. Sizes 36 to 42. Reg. $5, for.. **$3.98**

LADIES' PULLOVER SWEATERS—Short Sleeve. Reg. $2.50 for **$1.98**

SPECIAL FOR FOUR DAYS ONLY!

WHITE AND GREY FLANNELETTE.—
36 inches wide; heavy. Regular 30c yard; for, yard..... **20c**
30 inches wide. Regular 23c yard; for, yard..... **18c**

ENGLISH FLANNELETTE—Blue edge,.. Extra heavy:—
Regular 30c yard,... **22c** Reg. 31c yard,... **25c**

LADIES' COATS!

TAILOR MADE; heavy coating, full lined, in new style; fur. Reg. $18.00, for..... **$10.00**

COATS—FUR COLLAR AND CUFFS.—Sizes 36 to 46. Grey, Sande and Taupe. Regular $20 to $30; for **$16.50**

COATS WITH CONEY FUR COLLARS AND CUFFS OR BEAVERINE—Good value, in Brown, Taupe and Grey **$12.50**

COATS OF NEWEST SHADES—With heavy lined Mandel Fur or Fitch Opposom. Trimmed on coats collar and cuffs. Size 36 to 46, from $16.50 to..... **$25.00**

DRESSES—Canton Crepe, in many different new styles and colors. Regular $20.00 for **$10.00 to $12.50**

SILK KNITTED DRESSES in Florala, Normaline, Tricosham, in odd ones left over. Grey, Royal Blue, Taupe, Black and Navy. Size 36-38. Reg. $15 to $18, for.... **$6.98**

FLANNEL MIDDY SUITS—Coral, Sand and Blue, for **$4.98**

JERSEY CLOTH TWO-PIECE DRESSES— Trimmed with velvet..... **$7.50**

FLANNEL DRESSES, Striped and plain..... **$5.50 to $5.98**

SATIN FACED CANTON DRESSES—In newest shades, Plum, Pencil Blue, Rosewood, Oakwood, Navy, Black, Sand and Brown. Regular up to $30.00, for..... **$15.98 to $20.00**

WOOL CREPE DRESSES—In Navy, Black and Sand. Made with tucked panels; very becoming. Sizes 40 to 55. Regular $15.00, for..... **$10.00**

LADIES' SILK AND WOOL HOSIERY—In many different shades; striped. Reg. $1.00, for..... **65c**

COTTON HOSE—Heavy, Black. Size 8½ to 10..... **19c**

BOYS' RIBBED HOSE—Size 5 to 10, for ..... 25c pair; or 2 pairs for..... **45c**

WORSTED BLACK RIBBED WOOL HOSE:—
5 to 6½, for..... **35c** 7½ to 10, for..... **49c**

MILLINERY

Anyone still waiting for a New Hat should come now, as we have the largest stock of Hats that we will have. The stock will be getting less from now on. In Pokes, Turned Ups, and Straight or Drooping Styles; in various Colors. Well Trimmed. In large and small head sizes. Reg. sold at $4.98 to $6.50, for **$2.50 and $2.98**

MANY HATS at **98c**

CHILDREN'S HATS—We have the largest.. assortment.. of.. Children's Hats this Fall. Small heads, also large head sizes..... **98c to $1.98**

HOMESPUN HATS—Good and warm for school **49c**

MEN'S DEPARTMENT

EVERY LINE FILLED WITH HOLIDAY SPECIALS

MEN'S COATS—A large stock of a repeat order, as the Men's Coats were snapped up to the last. Never before did we have such a wonderful lot of Men's Coats that sold so quickly; as the quality is extra and the style is up to the minute; the fit is perfect. In newest Light Grey, Dark Blue and Mixed Heather Colors. All sizes. Regular $25.00; for..... **$17 to $18.50**

EXCLUSIVE COATS — In Mermoda (German) Cloth; quilted and stitched flannel lining. Newest shades; high quality.

YOUTHS' AND BOYS' COATS — In various good colors; heavy quality Coatings; also Burberry; well lined; 3 piece belt. Sizes 28 to 34. Reg. $12 to $16.50; for..... **$7.50 and $11.50**

JUVENILE COATS—In Blue and Frey... All wool; cloth and flannel linings. Sizes from 24 to 30; for..... **$4.98 and $6.98**

BABIES' COATS — Red, Blue or Sand. Heavy quality Blanket Cloth. Pretty new style. Sizes 1½ to 4; for..... **$2.98**

BOYS' FLEECE UNDERWEAR. Sizes 26 to 32; for **59c**

MENS' WORKING SHIRTS—Salt and pepper colors. large makes..... **98c**

MEN'S FLANNEL SHIRTS—Dark Grey or Fawn; for **$1.29**

BOYS' BLOOMERS—All sizes. Regular $1.50, for **98c**

MENS' WOOL SCARFS—Reg. $1.35; for **98c**

MENS' WORKING TROUSERS—In Grey or Brown; dark colors. Regular $2.50, for..... **$1.75**

MEN' SILK AND WOOL SOCKS—In 10 different colors..... **49c**

MENS' FINE SHIRTS—Nice color; stripes..... **$1.19**

ENGLISH BROADCLOTH SHIRTS—In White, Mauve, Tan and Blue. Reg. $2.98, for..... **$1.98**

MENS SWEATER COATS—In Heather, Brown, Sand and Maroon. Regular $3. Size 36 to 42; for **$1.75**

Rolled collar—Makes a good Sweater for either Ladies or Men.

MENS' SWEATERS—In all shades, light and dark; in the Jumbo knit, at Reduced Prices

PULLOVER SWEATERS—In Various qualities and colors and sizes at Low Prices.

Remember These Attractive Four-Day Holiday Specials and be Well Dressed For Thanksgiving Day

P. BLACK'S *Two Busy Stores, Corner of George and King Sts.*

Thousands Have Banished Gray Hair with this Clean, Colorless Liquid

Make a Test of Kolor-Bak Today

People everywhere praise Kolor-Bak for its remarkable power to banish grayness. The results are really astonishing, for no matter what the original shade was, it quickly reappears when this clean, colorless liquid is used.

According to scientists, grayness comes when age, illness, shock or disease causes a lack in the normal supply of coloring matter furnished to the hair—but whatever the cause, Kolor-Bak soon brings back the former shade, and the shade is uniform throughout—no "dyed" or streaked appearance. Results appear quickly—often in a week. Kolor-Bak is the most satisfactory substitute for the natural pigmentation. It also removes dandruff, stops itching of the scalp and keeps the hair from falling out.

"My Hair Was Quite Gray"

"Only a short time ago my hair was quite gray. It was falling out. My scalp itched and dandruff appeared. Kolor-Bak stopped the itching, dandruff and falling. Most wonderful of all, however, is that my hair is its original shade. I look 10 years younger." (A typical letter)

If your hair has turned or is turning, do what thousands of others have done—let Kolor-Bak make your grayness a thing of the past. No need to supply samples of your hair as this one clean, colorless liquid is effective on any gray hair. Just ask for a bottle of Kolor-Bak. Money returned instantly if desired results do not appear.

Kolor-Bak

Banishes Gray Hair

SPECIAL SALE

6 Days Only

$1.29 Regular Price $1.50

Bond's Drug Store

CORNER GEORGE & HUNTER STREETS

ONCE UPON A TIME — THE THREE LITTLE ELVES—II. — by W. J. ENRIGHT.

QUEEN'S AFTER RUGBY RECORD OF FOURTH DOMINION CHAMPIONSHIP

Has Won Three in Row and Decides to Enter Finals Again.

THREE WEEKS' REST

KINGSTON, Ont., Nov. 3.—(Canadian Press).—Now that Queen's University has won the Intercollegiate championship and thus equalled the Varsity record of four consecutive championships, it is definitely after a brand new record in the form of four consecutive Dominion championships for it is now absolutely decided that the team will go on into the Dominion finals.

So far as Queen's team are concerned they came through the struggle on Saturday in good shape and are being given a rest this week because they have no game to play for three weeks to come. Strenuous training will begin again next week and in the meantime only light practices and running will be indulged in.

RUGBY INJURY PROVES FATAL

Charles Prior, Lehigh Quarter, Hurt in a Tackle.

BETHLEHEM, Pa., November 3.—Charles Prior, the Lehigh University football player, who was injured two weeks ago in the West Virginia-Wesleyan game, died here on Sunday. A post mortem examination showed that the fifth, sixth and seventh vertebrae were fractured and the spinal cord not severed but badly mangled. At the bedside of Prior at St. Luke's Hospital when death came were his father and mother, Mr. and Mrs. L. M. Prior of Ridgewood, N. J., Prof. H. R. Reiter and Dr. W. L. Estes, Jr.

Prior was a senior and 22 years old. His hobby was baseball, catcher being his position. He would have been captain of the team next spring. Because he was a veritable flash on the gridiron he was induced to come out for football when the necessity for more backfield men became apparent.

He was hurt while running back a punt with less than five minutes to play. Oddly enough it was the only attempt he had made to run back a punt during the contest, having signaled for fair catches on all other occasions.

The longest stretch of tie games in the Yale-Princeton football series was in 1879, 1880 and 1881, when the two teams played the three successive years without a single point being scored on either side.

M'GILL PRACTICES FOR VARSITY GAME

Montreal Team Hopes To Finish in Second Place.

MONTREAL, Nov. 3 (Canadian Press).—With Queen's holding their intercollegiate rugby title for the fourth straight year, interest in the series now centres in the two games remaining in the schedule between McGill and University of Toronto for second place, the first of which will be played at the Percival Molson Memorial Stadium here Saturday.

Prior to their drubbing at the hands of Queen's Saturday, the University of Toronto were rather favored by rugby fans generally to put out ahead of McGill, the team being conceded the advantage on the strength of their showing in the first game against the tri-color when they all but won at Kingston. Subsequent games have proved that Varsity's good showing in the first game was largely due to the miserable display put up by Queen's in their initial contest of the season, and now the tide has swung around in favor of the McGill team.

McGill started workouts yesterday afternoon to prepare for the meeting with Varsity Saturday.

FORWARD PASS MAY BE TRIED

In McGill-M.A.A.A. Game in Montreal on Thanksgiving Day.

MONTREAL, Que., Nov. 3.—(Canadian Press).—There has been a suggstion made by the management of the Montreal Big Four rugby squad that the forward pass be tried out as an experiment in the annual Montreal-McGill intra-city rugbyu fixture at the McGill Stadium on the afternoon of Thanksgiving Day. The idea comes from Coach Nicholson, of the Montreal squad, who is keen to see just how the play would work under the Canadian code and just how popular it might prove to the spectators and players. McGill have been approached on the matter, but so far have not taken any action.

Footballers discussing the suggestion while not committing themselves against the forward pass, were prone to believe that without the proper rules in the Canadian code to cover the play, officials and players alike would be somewhat at sea, particularly as there is less than one week to prepare both offensive movements and a defensive system against its use, and that, as a result the play would not be seen under favorable circumstances. Besides, the annual fixture has assumed an important role in the yearly rugby contests and is drawing a bigger following each year, the event now having assumed the proportions of a city championship tilt and many are opposed to the tussle being used as an experiment in new plays. Those against the move also point out that both teams, though out of the championship running in their respective unions, yet have important tilts ahead of them Saturday and will not have much time to spend in practising innovations for Monday's game, all the available time being necessary for their games at the week-end.

BIG MONEY FOR HOCKEY STARS

Conacher Tops List With $7,500 Contract For Three Years.

OTTAWA, Ont., Nov. 3.—(Canadian Press).—The sporting editor of The Citizen, in an article today, commenting on the salaries paid hockey players, states that "in the National Hockey League the salaries appear much higher than those in any other circuits. In proportion to the time employed and the time required, hockey stars of the present day, draw down much more than big league ball players."

After stating that only a few years ago, the average hockey star was satisfied with a contract calling for a few hundred dollars, the article points out that in 1918, Eddie Gerard was considered the highest paid hockey star with a contract for $1,100. Last season, the Montreal Club paid Dunc Munroe $7,000 and purchased Reg. Noble from the Toronto St. Pats for $7,000.

"This year," the article says, "with New York and Pittsburgh added, the contracts call for higher figures than ever. Lionel Conacher, former Argonaut football star, now with Pittsburgh, is said to be the best paid player in professional hockey. 'Conny' is understood to have a three year contract at $7,500 per season. Billy Burch recently signed up with New York at $6,500 for three years and Joe Simpson had to be guaranteed $6,000 before he would attach his name to a New York contract."

The article further states that "the Montreal Maroons are said to have recently offered to pay $20,000 for Howie Morenz of the Canadiens and $15,000 for Babe Dye, of St. Patricks. New York were offered $25,000 for Billy Burch and $15,000 for Charlie Langlois. It will thus be seen that hockey, with Happy Day getting $6,000; Lione Conacher $7,000; Billy Burch $6,500; Joe Simpson $6,000 and Sprague Cleghorn $5,000, is certainly getting into the big money class."

SOFTBALL GAMES FOR PRESENT WEEK

Two Are Scheduled in Lakefield League—News From Village.

LAKEFIELD, Nov. 3.—The softball games scheduled for the coming week are as follows:

Tuesday, Nov. 3.—Grove vs. Firemen.

Thurs., Nov. 5.—Selwyn vs. Business Men.

Two celebrations of Holy Communion marked the Festival of All Saints on Sunday in St. John's Church, one at 8 a.m., and one at the 11 o'clock service.

A berse and veil given in memory of the late Martha White by her husband, Mr. S. White, were dedicated to the service of God during the morning service by Rev. W. Cox.

Rev. D. A. Thompson of Hastings officiated at the Presbyterian Service which was held in the Baptist Church on Sunday afternoon.

The W.M.S. of the Presbyterian Church met on Friday afternoon at the home of Miss Tanner.

SLEW TAXI DRIVER

Confession of Winnipeg Man Used in Evidence.

WINNIPEG, Man., Nov. 3.—(Canadian Press).—What was stated to be a complete confession by Steve Nazar, held for the murder of Louis Landy in his taxicab on a suburban road here October 15, was introduced as evidence before a coroner's jury here Monday. The jury found Nazar responsible for the death. No date has been set for his trial.

The confession, alleged to be signed by Nazar, stated that he had been walking the streets the day before the murder with nothing to eat, and that in the evening he hired Landy to drive him to East Kildonan, where he hoped to get a job on a truck farm. After driving ten miles he stopped Landy and informed him that he had no money. In the altercation which followed, Nazar hit the taxi driver over the head four or five times with an iron bar, the confession states, afterward going through his victim's pockets and taking what loose cash and other valuables he found.

TOWNSHIP TO VOTE ON MEMORIAL GRANT

Seymour Council Declined to Assume Responsibility Themselves.

CAMPBELLFORD, Nov. 3. — At the November meeting of the Seymour Township Council Monday afternoon it was decided, on motion of Councillor Innis to submit to the voters at the next municipal election the question of the township making a grant to help defray the cost of the monument which it is proposed to erect in memory of the men from the district who lost their lives in the Great War. The Council did not care to assume the responsibility of making a grant without a warrant from the people. A public meeting was called last summer to discuss this problem, but not one attended beside the members of the Council.

Road Work Completed.

Work on the township roads for this year has been all but completed. The total expenditure for this purpose was over $10,000, so that the township will receive from the province a grant in excess of $3,000. There are, however, two or three portions of highway that will be given attention before the end of the year.

Wilfrid Todd and Robert Little asked the Council that some work be done in the vicinity of the Todd hill in the Menie district and action was promised.

After adjournment the Council went in a body to examine the highway from the river out the eighth concession to the township of Rawdon. This road was taken over by the county some years ago, but as nothing has been done on it since that time it is in bad shape. It has now been thrown back on the township.

George Anderson, school attendance officer, submitted his report which showed that with one or two exceptions, the attendance at the schools throughout the township is satisfactory.

The next meeting of the Council will be held on Monday, November 30.

Maybee's Majority.

The latest unofficial figures give M. E. Maybee, Conservative, a majority of 1,251 over Fred J. Slade, Liberal candidate in the late election. The official result will be announced Thursday.

CAMPBELLFORD NEWS

CAMPBELLFORD, Nov. 3. — Mr. C. Humphrey Bonnycastle, second son of Judge Bonnycastle, of Dauphin, Manitoba, and recent student at Trinity College, Toronto, is this year attending Oxford University, England. He is a relative of the Bonnycastle family here.

Mr. Vincent Vitali, fruit dealer, who has been ill for some time and was operated on at Peterborough Hospital, is recovering.

Mr. and Mrs. Thos. E. Hall and Mr. and Mrs. John McConnell of Napanee, motored to Peterborough on Sunday. Mr. and Mrs. McConnell spent a few days with Mr. and Mrs. Hall.

Mr. T. E. Hall spent Saturday in Toronto.

Mrs. David McCook and son Eric left on Friday to spend a few days in Agincourt and Toronto.

Mr. C. Stewart, of Belleville, spent the week end at the home of Mr. and Mrs. Wm. McKelvie, Grand Road.

Rev. W. Elliot preached anniversary services at Trent River on Sunday.

Rev. E. O. Seymour supplied the pulpit of St. John's church.

Miss Florence Shannon, nurse-in-training of New York, and Mr. Edward Shannon, were in town for a few days last week.

Miss Ethel Locke has returned from a visit with friends in Sparta.

R. J. Jarvis has gone to the military hospital in Toronto, where he will be operated upon for an ailment that is the result of a serious wound received while in service in France.

BIG HARVEST OF APPLES FROZEN

Fruit Growers in Bailieboro District Could Not Get Help.

CAUGHT BY FROST.

BAILIEBORO, Nov. 2—During the past week there was very little ploughing done in this township. There is still considerable ploughing to be done, and the farmers are confident that there will still be sufficient god weather during November to get their fall work concluded.

There are scores of acres of turnips that have not been put into the root houses as yet, and they are yet to harvest.

Thousands of barrels of apples in this district still remain frozen on the trees. When driving along the highways, a motorist can observe orchard after orchard with trees bearing barrels of beautiful apples that the fruit growers could not get help to get them picked. Hired help is very scarce throughout the rural localities.

The members of the Centerville Presbyterian Church observed their anniversary services on Sunday morning and evening. Good crowds were present at both services, and the weather was ideal for their anniversary occasion.

The annual fowl supper and entertainment will be held on Tuesday evening in the Sunday School hall.

United Church Bazaar

The annual bazaar was held in Bateson's hall on Friday evening last by the ladies of the United Church.

The upstairs was beautifully decorated, and there, the different booths were prettily arranged for the sale of the numerous articles provided as generously by the ladies. Although mostly every item at the booths was quickly sold, possibly the two booths which found the most ready purchasers were those of the farmers' table and a daintily arranged candy stand. At the farmers' table everything could be procured from a basket of fresh eggs to a barrel of apples.

Downstairs the fish pond, operated by Mrs. N. Jewison, found a group of eager boys and girls anxiously awaiting their turn to draw a prize from the scores at the bottom of the pond.

Three tables were set in the basement, extending the entire length of the hall, and a bountiful supper was served to a moderately large crowd considering the cold weather which prevailed outside.

At the conclusion of the supper a local programme was rendered in the church, consisting of dialogues, quarettes, readings, also a gypsy chorus. Mr. Douglas Westington and Miss Olive Morton of Plainville also assisted wonderfully with the programme. The pastor, Rev. Mr. Foley, acted as chairman.

The proceeds of the evening, with the Sunday offering amounted to in the neighborhood of two hundred and fifty dollars.

Personals

Miss Reta Luxon of Millbrook is the guest of Miss B. Harmer.

Geddas Harper who has been the guest of friends in Perth for the past few weeks, returned home on Sunday.

Mr. and Mrs. Alf. Birchard and family of Millbrook attended the bazaar and entertainment here on Friday evening last.

Miss Irene Johnston entertained a number of the young folks at her home on Wednesday evening last. The evening was pleasantly spent in merry making.

Hunters' Supplies and Licenses

NOW is the time to get your License and Supplies preparatory to the hunt. Start at once, don't delay or you will perhaps find yourself on location with half of your necessaries forgotten.

Special prices on high grade Hunting Boots.

Open every evening till 8 p.m. Issuers of Hunting and Trapping Licenses.

White's Cycles & Sports Ltd.

212 Charlotte St. Phone 897 Peterborough

PETERBOROUGH Y.W.C.A.

(Continued from 7)

girls use in dispelling surplus energy.

The fact that each year sees a number of girls leave because of marriage would indicate that cupid was active and that it was especially advisable for girls to go there.

Mail is stuck in criss-cross straps on a big board which is especially convenient in that everybody has the joy of seeing a letter and wondering who sent it, even if it is not addressed to her. The fact that girls stay for a number of years is proof of the popular light in which the Y is regarded. Some have tried boarding at private homes but have returned again to take up residence among the happy crowd.

Mrs. Morrison finds that the girls are exceedingly orderly and keep splendid hours. The doors close at 11, although it is possible for residents to get late leave which will enable them to remain out until 12.30. The students are not permitted the comparative freedom of the business girls, as too much liberty might interfere with their progress. The girls, however, are seldom out later than 11.00, as there are few counter attractions which will successfully weigh against those presented by the Y.W.C.A. The department is self-sustaining.

"Gym" Activities.

Miss Littlefield, as physical directress, suffers no lack of employment. She has schedules to arrange classes to teach and various other activities to oversee. Some of her accomplishments for the past six months have been the teaching of 240 girls to swim; 1324 lessons were given and 32 passed life-saving contests. During last year 345 gymnasium classes were conducted with an enrollment of 500. Six factories were represented in a basketball league, while 240 enrolled for badminton, croquet, basketball or baseball.

Every month a gym. party is held for juniors and seniors, and at the end of each year there is a huge pageant staged in the Opera House, in which 500 children, girls and women take part. The programme consists of athletic work and dances by members in all stages of advancement.

Foreign Work.

Ontario Y. W. C. A. departments have the care of Japan work and support a worker there in that field. Other parts of Canada have sections of the Orient as fields of labor.

The Dominion Council has charge of all immigrant work, and it notifies the Y.W.C.A. of the place where the party is going, and arrangements are made either to meet the train or to make a call soon afterward. In this way many domestics from England and Scotland are welcomed. The officials at the railway stations are very considerate in assisting with this work.

The president, Mrs. T. Cruikshank, paid an excellent tribute to the board, which she declared to be splendidly co-operative, and always ready for any important work. She said that Miss Brownscombe was too self-effacing and did not take due credit for keeping the machinery oiled and running in the good order which was so apparent.

Last year a mortgage was lifted which had been placed on by the swimming pool construction. A number of past officials were present to see the buildings freed of debt. A number of improvements have yet to be made, such as a balcony for the gym. and a proposed elevator for the residential section.

It is only by the harmonious blending of effort that the advance so evident in the past few years has been made possible. Heads of departments, although responsible to no one, go on with their work, and the result is one of which Peterboro is justly proud.

MEXICAN TENNIS FINALS.

MEXICO CITY, Nov. 3.—(Canadian Press). — William M. Johnston yesterday won the men's singles championship of Mexico, defeating Howard Kinsey in the final round of the national tennis championships, 6-3, 6-0, 6-4.

Miss Mary Browne and Harvey Snodgrass, of California, won the Mexican championship in mixed doubles. They defeated Miss Elizabeth Ryan and Howard Kinsey, 6-1, 6-4.

MANITOBA VOTE

Total of 172,413 Present Estimate of Polling.

WINNIPEG, Man., Nov. 3.—(Canadian Press).—The total vote cast in Manitoba in the Federal elections last Thursday was approximately 172,413.

The approximate standing by parties were: Conservative, 63,310; Liberal, 36,254; Progressive, 33,479; and Labor, 19,370.

Eighty-six per cent. of the total possible vote was cast in Winnipeg. The total vote cast in the four constituencies was 60,819, divided as follows: Conservative, 26,576; Liberal, 17,759, and Labor, 16,484.

HAVE FOOT COMFORT

For sore, tired tender and burning feet use

British Army Foot Powder

Just dust it into the shoes and stockings and secure quick relief.

Sifter Can, 25c

Bathe sore feet frequently, using **British Army Foot Soap.** 25c tablet.

BOND'S DRUG STORE

Corner George and Hunter Streets

CROSS-WORD PUZZLE

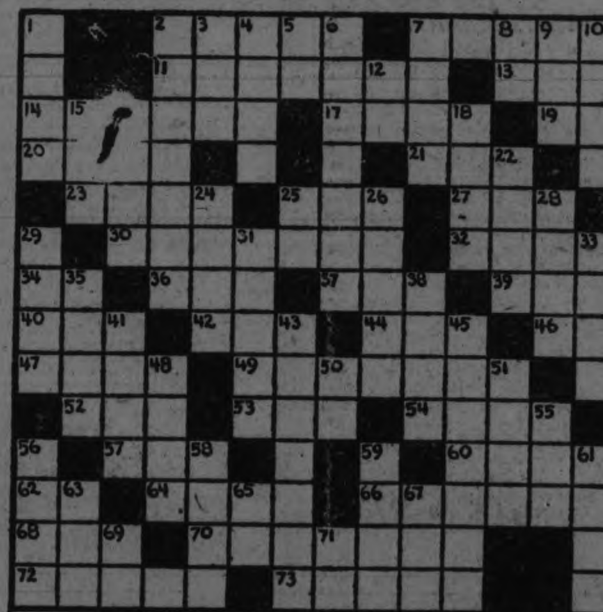

©THE INTERNATIONAL SYNDICATE.

HORIZONTAL

2—Favorite summer beverages
7—Mild
11—Slight nervous agitation
13—And not
14—Debates
17—Hostile incursion
19—Preposition
20—Legal claim
21—Seagull
23—Entangles
25—Pigpen
27—Conducted
30—Restore
32—Hog fat
34—Preposition
36—Owed
37—Possessed
39—Regret
40—Sphere
42—Barrier
44—Divide by tearing
46—Pronoun
47—Profound
49—Establishment for preserving foodstuffs
52—Golf term
53—Secreted

HORIZONTAL (Cont.)

54—Implement
57—Hydraulic engine
60—Outer garment
62—Pronoun
64—Rounded projecting part
66—Animal covering
68—Period
70—Soda fountain concoctions
72—Seethes
73—Varieties

VERTICAL

1—Welfare
2—Checked in growth
3—To be indebted
4—Flat circular plate
5—Preposition
6—Draw out
7—Edge
8—One, or any
9—Denotes denial
10—Let fall
12—Each (abbr.)
15—Margin
16—Tackle
18—Small secluded valley
22—Abrade

VERTICAL (Cont.)

24—Spade-like implement
25—A continent (abbr.)
26—To feel earnest desire
28—Part of the ear
29—Solid part of tree
31—To treat ashes for making lye
33—Think
35—Irritate
38—Prescribed food
41—A beverage
43—Girls
45—Bravery
48—Loud sound
50—N. Cen. State of U. S. (abbr.)
51—Long since
55—Resinous substance
56—Mop
58—Lichen
59—At a distance
61—Vegetable fuel
63—Self
65—Unit of volume (abbr.)
67—Permit
69—East Indies (abbr.)
71—Accomplish

SUGGESTIONS FOR SOLVING CROSS-WORD PUZZLES

Start out by filling in the words of which you feel reasonably sure. These will give you a clue to other words crossing them, and they in turn to still others. A letter belongs in each white space, words starting at the numbered squares and running either horizontally or vertically or both.

Solution will appear in to-morrow's paper.

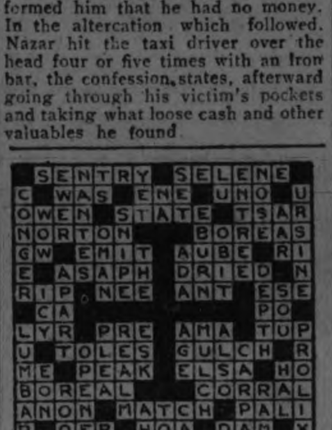

SOLUTION OF YESTERDAY'S CROSSWORD PUZZLE.

California hotel rates are reasonable

you will find just the accommodations you want, at rates that are right

Modest inns, great resort hotels, or rent a rose-garden bungalow The journey there a real pleasure - *via* Santa Fe *"all the way"* - through a sunny, scenic wonderland

5 daily trains - *and* Fred Harvey dining service

811

reservations and details

Santa Fe

G. G. Robertson, Traveling Passenger Agent
F. T. Hendry, General Agent, Santa Fe Railway
404 Transportation Building, Detroit, Mich.
Phone: Main 6847

The Grand Canyon Line.

A little higher in price, but—what a wonderful difference just a few cents make.

To-day
HARRY CAREY
in
SILENT SANDERSON
also
Westin & Co.
Presenting
Impersonations

CHARLIE CHAPLIN
IN "THE GOLD RUSH"

Starts To-morrow Matinee at 2 o'clock

FOUNTAIN PENS FOR THE OFFICERS

Central League Ball Players Show Appreciation of Executive Service.

The harmony that has existed all season between the players of the Peterboro Central Ontario League Club and the executive officers of the club was strikingly illustrated at a meeting held in the Chamber of Commerce last night, when fountain pens were presented by the players to the members of the executive as a mark of appreciation of their services during the season.

The presentation was made by Manager Shiner Johnston on behalf of the players, and pens, suitably engraved, were ready for President Gordon Matthews, Vice-President H. T. McFadden, Secretary Doug. McDonald, Treasurer F. J. A. Hall and Bob Abbott, R. M. Glover, D. DeGraw, J. E. Sullivan and L. H. Bond, members of the executive, most of whom were present and expressed their appreciation of the gift, their enjoyment of the past season and their willingness to assist in any way possible next season.

Arrangements for next year were discussed, and it was decided to hold the annual meeting early in December. All of this season's players, it is expected, will be available again in 1926, with the exception of Frank Whitehouse, who reports to the Baltimore Orioles in March.

INSIDE GOLF.

Maker of 51 Golf Champions. "Golf's most successful teacher," says "Chick" Evans

By CHESTER HORTON

The tendency of the clubhead is to cut across the ball from right to left when the body sways forward into the direction line with the forward swing. Often you may notice that a divot with an iron is cut across the sod instead of straight through it, and the fact the ball skids to the left instead of being a slice may puzzle you when the divot indicates the ball should have sliced. The forward sway of the body releases a resistance which should be in the left leg at the instant the ball is hit, and this lets the left side drop down toward the ball. The right side obviously comes up, in this action, and that rolls the forearms forward, toeing the clubface in. You then finish the stroke standing fairly erect. Done correctly the body would be stooped, with the right shoulder under and the left leg, stiffened, bearing all the weight.

(Copyright, Chester Horton, 1925—reproduction in any form strictly prohibited.)

DEPARTURE IN RUGBY RULE.

PROVIDENCE, R.I., Nov. 3. —(Canadian Press)—Radical departure from all accepted football custom will be made in the Brown-Boston University game here next Saturday when the stop-watch will be discarded and the game run on a basis of 40 plays per period.

Financial News and Views

Latest Comment on Grain and Industrial Markets.

Closing Quotations on Principal Active Stocks.

Quotations supplied by A. C. Hawley.

2.30 Close.

NEW YORK STOCKS.

Market closed—Mayoralty election.

MINING STOCKS

Gold	Asked.	Bid.
Argonaut	15	14
Atlas	2½	2
Baldwin	2	1⅞
Buckingham	3	2
Con. West Dome	13¼	13
Clifton	3½	2⅞
Bidgood	10½	10¼
Dome	1595	1585
Gold Reef	1¾	1½
Goldale	24¼	24½
Hattie	1	¾
Hollinger Cons.	1720	1710
Keora	13½	13
Lake Shore	830	810
McIntyre	2100	2050
Moneta	17¾	17½
Newray	29	28
Preston	8	7¾
Teck Hughes	215	214
Vipond	124	123
Silver.		
Beaver	47	46
Castle Trethewey	141	140
Crown Reserve	19	18
Lorrain Cons.	8¾	8½
Mining Corp.	310	309

CHICAGO WHEAT.

Dec.	152⅜	149⅞ 152¾
Old	151¼	148½ 150¾
May	147¼	145¾ 147¾
Old	146¾	145 146¼
July	130	128⅝ 129¾

CHICAGO CORN

Dec.	75⅝	74½ 75½
May	79⅜	78½ 79⅜
July	80	79½ 80

CHICAGO RYE.

Dec.	82¼	80¾ 81⅜
May	88¼	86¾ 87⅜

WINNIPEG WHEAT

Oct	137⅝	135 137¾
Dec.	131½	129 131¾
May	133⅝	131¾ 133¾

Poor Weather Conditions Cause Chicago Wheat Jump

CHICAGO, Nov. 3.— (Canadian Press.)—A fresh upturn in wheat values to-day accompanied word of the increasing demand from millers at Liverpool, together with unfavorable weather conditions both in Canada and in Argentine and Australia and whole serious new threshing delays by snow and rain in Canada were reported, frost damage affecting more than 2,000,000 acres in Argentina and dry weather in Australia, such that only a miracle can give the Australians anything like the harvest of last season. Under such circumstances, offerings here were quickly absorbed and the market went upgrade from the start. Opening prices, 1-2 to 1 1-2c. higher, new style, December $1.49 7-8 to $1.50 1-2 and May $1.45 3-4 to $1.46 1-8, were followed by an ascent to $1.51 3-4 for December and $1.47 1-4 for May.

Corn and oats sympathized with wheat strength. Besides, corn receipts were scant and wintery weather for the corn belt was indicated. After opening at 1-4c. to 5-8c. higher, December 74 3-4c. to 75c., corn scored a moderate further advance.

Oats started at 1-8 to 1-4c. up, December 38 5-8. Later additional firmness developed.

Provisions were responsive to the upward trend of grain.

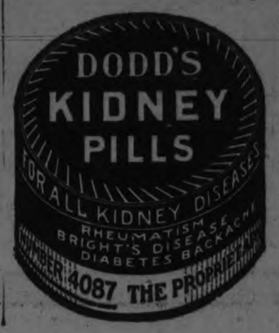

Trading Was Moderate With General Tone Firm

TORONTO, Nov. 3. Canadian Press —Trading continued on a moderate scale on the Toronto Stock Exchange this morning, with Smelters the active leader, and Brazilian, B. C. Fishing and Davies A also prominent. The general tone of the market was firm and outstanding in the list was a 2½ point advance by the Bank of Montreal. Consolidated Smelters climbed up 3 and 3-8 at 163¼. Brazilian three-quarters at 78½ and British Columbia Fishing a ½ point at 55½. Davies A closed the morning unchanged. Bank of Commerce was another strong spot selling 7-8 higher at 224. Maple Leaf Milling eased 7-8 at 95 1-8.

General Weakness Shown And Mine Trade Lessens

TORONTO, Nov. 3.—(Canadian Press.)— A further contraction of trading was shown on the standard mining exchange this morning with the general tone remaining weak. Tough Oakes, one of the active leaders, was marked down four points at 53, a point above the season's low, and Kirkland Lake eased one and a half at 67 1-2. Mining Corporation sold six points lower at 308, and Canadian Lorrain, also prominent, was a point lower at 75, touching 72 during the morning.

NEWS OF BETHANY

Mr. Lloyd Kennedy returned home on Saturday from Nicholls Hospital, Peterboro', where he has been a patient for the past three weeks.

More murders are committed in a year in Chicago than in the whole of the British Isles.

MARKET GOSSIP SHOWS PRICES GOING UPWARD

Potatoes, Sugar and Eggs Are Near the Peak For Season.

APPLES PLENTIFUL

Peterboro Stores Report a Shortage of Dairy Butter at 50 Cents.

The costly potato is an object of much concern in local marketing centres just now. The price per bag is quoted anywhere from $1.75 to $2.40 in the stores, and some wholesale concerns in Toronto have jacked the price up to $2.50 a bag, for the best quality. The blight on the potato this year that runs through the entire vegetable and gives it a disagreeable odor, was caused, it is said, by the late rains that forced the growth and also ruined the crop to a great extent. The extent to which the humble potato, one of the most valuable adjuncts of the dinner table, and welcomed by all but the very fat, can make or mar the diet of the ordinary individual may be guessed by the fact that forty and one-half million dollars' worth of "pommes de terre," as our French neighbors call them, were consumed in the Dominion of Canada last year.

Apples Plentiful.

Apples are noticeable in the stores, and come in many varieties, from the aristocratic table apples from British Columbia that retail at 50 cents a dozen, to the humble cooking apple at 20 sents a peck measure. Spies in good quality sell at $4.50 a barrel, with a rebate of fifty cents on the return of the barrel.

The apple is threatened with dislodgement from its ancient and honorable position as the cause of all the trouble which has befallen the world since Eve first cast her eye on a particularly choice specimen. A lady closely associated with the retail fruit business of the city makes the assertion that the pomegranate was the fruit referred to in the old story, and that it was Eve's natural curiosity about this odd-looking round object with its multitudinous inner seeds that led to the eviction from the Garden of Eden. The ancient scribe's inability to give the proper translation of the word "pomegranate" and the substitution therefor of the easily-spelled "apple," is said to have led to a mistake which has been harbored in the minds of millions of people for countless ages.

New nuts are in the stores. The California budded walnuts are selling at 50 cents a pound, and one establishment is handling the pecan at the lofty price of $1.50 a pound. Filberts are 60 cents a pound.

Fish, that is popularly credited with brain-inspiring qualities, although the finny denizen of the waters of the earth has never been endowed with any too much sense and will allow itself to be caught by the flimsiest of bait, are holding their own again, after a hot weather banishment. Oysters may be purchased at 75 cents a pint, or $1.50 a quart. Eating raw oysters in Chicago is punishable by a fine of $25, but no such rule hampers the eating of the succulent bivalves in this city.

Sugar is described as being "firm." This commodity is temperamental. It goes along for a certain length of time, apparently, in a state of flux, tacking from "weak" to "strong" points of the compass with great vigor. Then it suddenly rights itself and assumes a "firm" attitude, and the buying public takes the consequence. Reliable authorities made the assertion that fifty-five million dollars was spent in Canada last year for sugar, allowing approximately eighty-one pounds per person. The advent of Prohibition is supposed to raise the sugar-consuming figures of any nation.

Dairy butter is very scarce, and has already reached the half-dollar mark in the stores, as on the farmers' market. Creamery butter is priced a cent or two lower. Eggs, in the "extras" section, have gone up to a nickel apiece. Fifty-one and three quarter million dollars, it is estimated, was expended on fresh eggs for the Dominion of Canada last year, with forty and one-half millions on storage eggs, a total of "hen fruit" consumption for the Canadian public of over ninety-two millions of dollars.

Prices in local grain markets fluctuate slightly from time to time. Fall wheat has advanced ten cents on the bushel over a week ago, with spring wheat recording a similar advance, and small increases on other grains, with the exception of rye. No red clover has yet been offered in local circles.

WOOLER NEWS

WOOLER, Nov. 2.—Potatoes are a small yield in this district, and are selling at the rate of $1.50 a bushel.

Rev. Mr. Neal, Mr. and Mrs. H. Gainsforth, Mr. and Mrs. C. F. Wessels, Mr. and Mrs. S. I. Terrill, attended the Murray township Sunday school convention, held at Tabernacle church on Wednesday afternoon and evening.

Rev. Mr. McIntosh, of Toronto, gave a very practical address in the afternoon, on the subject—Just what is a Sunday School for. Its task and aim? To produce mature Christians in action, in the church and community.

Rev. Mr. Honey gave an inspiring address under four headings as follows: First steps in lesson preparations—"Think yourself empty." "Read yourself full." "Write yourself clear." "Pray yourself hot."

Rev. Mr. Neal gave an address on the "Evangelizing in the Sunday school." The responsibility of teachers to bring up the standard of evangelism.

The report of the Nominating Committee is as follows:—President, Mr. C. F. Wessels; vice-President, Mr. Kemp; Secretary-Treasurer, Mr. Wood; Children's Dept., Mrs. Jas. Bates; Girl's Division, Mrs. Ross Hubble; Boys' Division, Mr. Harry Crews; Young People's Division, Mr. Lewis Fox; Adult Division, Mrs. Fred Crews; Home Dept., Mrs. Lee Flood; Teacher Training, Rev. Mr. Neal; Missionary Dept., Mrs. S. I. Terrill; Temperance, Mrs. E. Hubble.

Lunch, in the form of a sumptuous repast, was served in the home of Mr. and Mrs. E. Knapp.

Renew Your Subscription

LABOR GAINED BOROUGH SEATS

Municipal Elections in England and Wales Held Yesterday.

RETURNS INCOMPLETE.

LONDON, November 3. Canadian Press. — Returns from the municipal elections in England and Wales yesterday show that the Laborites have regained many of the seats which they lost three years ago, but that the "Socialist menace," which the Conservatives feared, has been held in check.

Incomplete returns this morning indicate that Labor has a net gain of 34 seats in London. The Laborites lost four seats at Battersea to the municipal reformers who have 25 representatives on the council against Labor's 29.

The returns from the 80 largest Provincial cities and towns indicate that the Labor-Socialists made a net gain of 4 7whil the Conservatives suffered a net loss of 21, the Liberals of 22 and the Independents of 4.

MORE CRIME IN U. S.

Is Ahead of Rest of Americas and Western Europe Combined.

ATLANTIC CITY, N.J., Nov. 3. —(United Press.)— More crime is committed each year in the United States than in the remainder of North America and all of South America and Europe, exclusive of the Balkans and Russia, according to Chief Justice G. T. Marshall, of the Ohio Supreme Court.

The Justice was addressing the Middle Atlantic District of Civilian Clubs, and he gave them his opinions that most executives were actually elected on a basis of non-enforcement of law.

CHAIRMAN NAMED.

S. C. Schofield, of Toronto, Heads Board of Bowmanville Boys' School.

TORONTO, Nov. 3 (Canadian Press).—S. C. Schofield of Toronto was appointed chaiman of the permanent board of the Bowmanville Boys' School this morning at a joint meeting between Premier Ferguson and representatives of the various social service organization and servic clubs that have interested themselves in the erection of the school.

OFFICERS ELECTED.

Ralph Brothers Head Irish-Canadian Hockey Club For Coming Season.

The Bantam Irish-Canadian Hockey Club executive met last night to elect officers for the coming season. The following were chosen:

President, A. Ralph; Vice-President, H. Ralph; Secretary, H. Gainey, and Treasurer, H. Gainey; Manager, J. R. Brady. Others present at the meeting, which was held at the home of the manager, were J. Ellis, R. Starr and B. McCartney.

The manager thanked the boys for their attendance at the meeting, and also expressed his thanks for the notice given the club by the Examiner.

JUDGE TO WED.

Judge Widdifield, of York County to Marry Chatsworth Girl.

TORONTO, Nov. 3 (Canadian Press).—Announcement is made here that County Judge C. H. Widdifield, of York County, and Miss Ann C. MacDonald of Chatsworth, Ontario, will be married here tomorrow. The ceremony will be performed at the Church of the Redeemer by the Rev. R. A. Armstrong.

SOCIALISTS WON'T VOTE.

Party Will Abstain When Motion of Confidence Comes Up.

PARIS, Nov. 3 (Canadian Press) —The parliamentary group of the Socialist party this morning decided to abstain from voting when a motion of confidence in the new Painleve Government comes up in the Chamber of Deputies.

This Was a Tame Election Only Five People Killed

MEXICO CITY, Nov. 3. — (Candian Press)—Five killed and twenty-seven wounded during the course of the Gubernatorial elections in Yucatan yesterday are reported in special despatches from Merida, the capital of the State.

SOCCER NOTES.

There was no meeting of the Junior and Senior Football Executive last evening.

A special meeting of the Thistle F. C. will be held in Chamber of Commerce Rooms on Wednesday evening at 7.30 prompt. Business important.

Browell, the prominent outside left of the Thistle, returns to the O'd Country on Wednesday, after a sojourn of two years in Canada. The Jags will miss him next year.

THE CHIEF IS RIGHT!

CHIEF NEWHALL HOLDS PARENTS ARE TO BLAME

Regrets Drift of Children Seen in Late At Night Parties.

ROD IS SPARED.

Believes Crime Wave Might Be Traced to Lack of Home Training.

That the irresponsibility of the youth of the present age is directly due to of interest on the part of the parents, is the opinion of Police Chief Newhall. In this age of amusement he says, that parents are quite willing that their children should frequent dance halls and boot-legging joints while they.

Here's Proof that the ever present Booze "Parties" —the flask on the hip—the seeming lack of decorum and decency in some of the younger generation is due to lack of home training! Written by the Famous Author and Student, G. GARDNER SULLIVAN

CHEAP KISSES

If there is a mother or father in Peterboro who are unable financially to see this picture, let us know, and you will be invited as our guest. Everything will be strictly confidential.

THUNDERS ITS MESSAGE ACROSS THE SCREEN AT THE

ROYAL
TO-NIGHT

TO MEET BERLENBACH

Jack Delaney Billed for Bout on December Eleventh.

NEW YORK, Nov. 3.—(Canadian Press).—Jack Delaney, Bridgeport, Conn., light-heavyweight, who is scheduled to meet Paul Berlenbach in the new Madison Square Garden here December 11, for the world's title, was examined at Tex Rickard's office yesterday and pronounced fit for the resumption of boxing.

Delaney has been out of condition for some time due to an operation, but three weeks of hunting in New Hampshire has given him back his ordinary weight of 175 pounds.

THEATRES

AT THE ROYAL.

"CHEAP KISSES."

Blames the Parents for the Indiscretions of Modern Youth — Clever Story by Famous Author.

"C. Gardner Sullivan."

What a name to conjure with! For years it has been the label on scores and scores of the best screen stories presented to the audiences of the world.

And now after years as a successful writer and editor of scenarios, C. Gardner Sullivan has become a producer, to present his own stories to the public, in his own way.

The first of these is "Cheap Kisses" —a virile story of the flaming youth of to-day, which is now playing at the Royal Theatre.

"Cheap Kisses" is a comedy drama, laid in New York City and on Long Island Sound. It deals with the fate of young people thrown into a hectic life of cocktail drinking, jazz dancing and petting. It reveals their problems and the solution of these problems.

The thousands of screen fans who have seen and admired Mr. Sullivan's brain children on the silver screen for these many years will have waited with interest his first production.

"Cheap Kisses" will not disappoint them in the least.

"BLACK LIGHTNING" HAS DOG STAR, "THUNDER."

"Black Lightning" with "Thunder" —the Marvel dog in the star role and presented by Samuel Sax, comes to the Royal Theatre for three days commencing Thursday. "Black Lightning" is from an original story by Harry Davis and was adapted for the screen by Dorothy Howell. It was produced and directed by James P. Hogan.

In the support of "Thunder"—the Marvel Dog" who has the principal role in "Black Lightning," Mr. Sax has engaged a cast far and away above the usual. Clara Bow who is considered one of the brightest stars on the screen to-day, plays the leading feminine role.

"Black Lightning" is a heart interest story that is replete with swift, clean action and holds the spectator spellbound.

AT THE GRAND

WILLIAM FAVERSHAM AND SARAH TRUAX, LEADING FEMININE SUPPORT, REALLY A GREAT PLAYER COMBINATION

Undoubtedly the high water mark of the dramatic season in this city will be reached with the appearance of William Faversham, and Sarah Truax, (in support of Mr. Faversham) at the Grand Opera House on Thursday, November 12th, in Zoe Akins' drama, "Foot-Loose." The appearance of two such artists of dramatic importance in a play by a brilliant author, is a combination so rare as to intrigue every theatre-goer who appreciates the best in the theatre.

While Mr Faversham won his first distinction in this country with Charles Froham's famous Empire Theatre Company, Miss Truax also won her first spurs in "Mrs. Dane's Defense."

Mr Faversham played his first roles in "The Younger Son," "Sowing The Wind," "The Masqueraders," "The Importance of Being Earnest," "Under The Red Robe," "Phroso," "Brother Officers" and "Diplomacy." He was at the time regarded as one of the finest romantic actors on the American stage, and after eleven years with the Empire Company, Mr. Froham elevated him to stardom in "A Royal Rival," a play of the Don Caesar de Bazan type.

Meanwhile Miss Truax was winning high honors with Otis Skinner, appearing as Lady Castleman in Mr. Skinner's production of "His Grace de Grammont" at the Grand Opera House, Chicago. Then followed various stock engagements upon the adivce of Mr. Skinner. These engagements were in Baltimore, Buffalo, Detroit, Pittsburgh Chicago, St. Paul and Minneapolis. Then Miss Truax appeared with several of the Klaw and Erlanger productions including "The Prince of India," in which she played the role of Princess Irene. Miss Truax retired to private life for five years. Her return to the field was in the position of actress-manager on the Pacific Coast, where she produced a number of original scripts. Not only did she make an artistic success of her productions, but she proved that the productions could be made on a financially sound and practical basis.

After Mr. Faversham had achieved a fine popular success in "The Squaw Man," he also became an actor-manager, making such ambitious and notable productions as "Othello," "Herod," "The Fawn," "The World and His Wife," "The Hawk" and "Julius Caesar."

With such brilliant achievements behind them, it is little wonder that both Mr. Faversham and Miss Truax are acclaimed two of the great players in the present day theatre.

The name of William Faversham alone should be able to pack any playhouse to the doors but with the support of such a valuable dramatic acquisition as Miss Truax and appearing as they do in the stellar roles in Zoe Akins' "Foot-Loose", they can be depended upon to provide a really memorable evening in the theatre.

AT THE REGENT

FRANK LLOYD'S "THE SEA HAWK" MAKES BIG HIT.

Ships of Sixteenth Century Type Shown in Battle on the Screen.

THE CAST IS EXCEPTIONAL.

Picture is Thrilling, Appealing and Entertaining; Scenes Are Spectacular.

"The Sea Hawk" sailed out upon the screen at the Regent Theatre last night and trained his big guns on the audience and fired a broadside which is echoing to-day in every corner of the city. The broadside was one of the most brilliant dramatic photoplays which have graced the silver sheet in months.

"The Sea Hawk" is Frank Lloyd's picture version of Sabatini's colorful epic which is released by First National. It is a great story, has an exceptional cast and possesses every element of really great entertainment.

Never have there been ships of such size, nor so many of them actually engaged in combat on the screen; in fact never have there been such ships seen on the screen; never so many big settings, so many important, surprising incidents in one picture and so many famous people, so active in these incidents.

Milton Sills plays the part of Sir Oliver Tressilian, an English knight, who later becomes Sakrel-Bahr, the idol of Algerian corsairs, in a capable manner. Sir Oliver is a more dominant character than even "Robin Hood" and it has required an unusual amount of versatility and study to make him the real, lovable, gentleman he is on the screen.

Enid Bennett has little difficulty in making Rosamund a sweet, demure, faithful English maid, Miss Bennett's grace and refinement are refreshing.

To transfer the Sabatini story to the silver sheet has been a Herculean task and Mr. Lloyd has handled every detail with such sincerity, such tact and such thorough understanding that he has won for himself a place among the masters of the cinema.

AT THE CAPITOL

TEARS AND TRAGEDY TURNED TO COMEDY.

Charlie Chaplin at Peak of His Career in "The Gold Rush," New Film.

Charlie Chaplin's new picture, "The Gold Rush," coming to the Capitol Theatre to-morrow, is announced as a comedy drama with a story of laughter and tears and of hope deferred.

"The Gold Rush," a United Artists Corporation release, brings Charlie Chaplin to the topmost peak of his dazzling career. His work in this picture will place him secure as the greatest pantomimist of all recorded time.

This story of the Alaskan gold rush; interwoven with all the jabbings of fate that well can come to one who is typical of life—almost reaching the goal, and watching its shadow disappear with the pained expression that only a Chaplin can wear—is a story crowned with the majesty of enterprise and the futility of it.

And through all the picture Charlie has not forgotten the children. There is a tenderness in the little comedian for the children of the nations.

And yet, in his role of the hard-luck sourdough, Chaplin presents the biography of a life with complete understanding and sympathy. And while the pathos and sufferings of the characters are converted into laughter, there is linked to the picture a chain of circumstantial tragedy that is relieved by the great comedian's ribald mastery of pantomime and comedy.

HARRY CAREY IN "SILENT SANDERSON."

Westin's Impersonations were a feature of the programme at the Capitol Theatre last evening. These are extremely good and are produced with lightning-like rapidity. They met with much applause from a pleased and interested audience, and included in their number impersonations of King Edward, Theodore Roosevelt, with his famous "toothy" smile, Admiral Dewey, President Wilson, Napoleon Bonaparte, Buffalo Bill, complete with bushy whiskers and fringed coat, and an exceptionally odd picture of Queen Victoria, resplendent in Black satin gown and white lace, waving a small fan.

There is a Walter Hiers comedy which depicts the fat, harassed gentleman in the role of a forgetful bridegroom, with a vengeful uncle, and a very clever dog companion as supporting players.

Harry Carey is the hero of one of those forceful pictures that rivet the attention of an audience. As "Silent Sanderson," he pursues, with vengeance in his heart, the girl who has marred his brother's life, and the man she married. Forsaken by her worthless husband, the girl finds a refuge, after tempestuous scenes in an Alaskan dance hall, in "Silent's" cabin, and here her husband follows, snow-blinded. The forceful scenes of this picture are in the delineation of Alaskan storms and the fierce fight between the two men in the cabin.—Jeannette.

Mail Orders Despatched Same Day As Received

ROBERT FAIR & CO. LTD. PHONE 145

$2.25 Satin-Faced Coat Lining for $1.25 Yard

Navy and sand, with small figured design, 36-inch.

Wednesday Bargains are Rare Opportunities for Thrifty Buyers

Store Opens at 9 A. M.

The McCall Patterns, Magazine and Quarterly For Sale Here

Silk Remnants, Up to $2.50, for 89c Yard

1 to 3-yard ends of Poplin, Messaline, Satin and Paillette Silk. 36-inch.

54 INCH, $2.00 ALL WOOL CHECK FLANNEL FOR YD. $1.29

A one-day chance to get this snap. Shades are fawn, sand, cardinal, grey, green, blue, Paddy, henna, etc., with white check. On Sale at 9 a.m.

SEE WINDOW DISPLAY

$2.25 Dark Brown Chinchilli Coating for $1.75 Yard

For boys' or girls' wear, 54-inch.

$18.00 Eiderdown Comforters, $14.00

6 only at this price. Covered with down-proof floral sateen, with plain panels to match. On Sale at 9 a.m.

Fair's "Guaranteed" Largest Size $3.25 Flannelette Blankets for $2.50 Pair

White or grey. Size 72 x 89 inches. Each ticket bears our name, which is a guarantee as to wear and quality.

A Bargain for Men—$1.00 All-Wool Black Socks for 2 Pairs for $1.00

30 pairs only. Sizes 10½, 11 and 11½. On Sale at 9 a.m.

$3.50 Silkoline Covered Comforters for $2.95

Double-bed size, well filled and stitched thoroughly. 10 only. On Sale at 9 a.m.

27-Inch 25c Striped Flannelette, 6 Yards $1.00

45c Single Bed Unbleached Sheeting for 35c Yard

DARK BLUE GREY UNION FLANNEL, 75 per cent. wool, 28 inches wide. Regular 45c. Sale price, yard..... **39c**

PLAIN GREY FLANNEL, an excellent quality for 60c, 28-inch. Wednesday, yard..... **50c**

ALL-LINEN DISH TOWELLING, pure white, 22-inch. Regular 35c. Sale price, yard.... **29c**

ALL - LINEN NATURAL SHADE ROLLER TOWELLING, extra heavy. Regular 20c. Wednesday bargain, yard, **12½c**

34-INCH WHITE COTTON, what we sell at 25c. Sale price at..... 5 yards **$1.00**

ENGLISH TWEED FLANNEL, light ground with stripes, 28-inch. Regular $1.00. Wednesday special, yard..... **49c**

VELVETEEN, for dresses or trimmings, in grey, blue, greens, etc. Regular $1.10 and $1.25. To clear at, yard..... **69c**

36-INCH VELOUR FOR ROBING AND PYJAMAS, very dainty floral and stripe designs. Special Sale price, yard..... **59c**

ODD LINES OF CORSETS, in sizes 21 to 26, to clear out at, pair... **98c**

LADIES' VESTS, in opera and shaped straps. Sale price, to clear, each..... **65c**

CHILDREN'S BLOOMERS, in grey and navy, heavy weight. Sizes 8 to 12. Sale price, pair, **69c**

LADIES' BLACK AND HEATHER HOSE, in plain and ribbed, 8½ to 10. Regular $1.75. Sale price, pair..... **$1.00**

Suedette and Silk Gloves, Up to $2.00, for 25c Pair

"Kayser" and "Niagara Maid" Gloves in white, black, navy, brown and sand. Sizes 6, 6½ and 8½ only.

4-Ply "Buffalo" Scotch Fingering Yarn on Sale for $1.35 Lb.

Specially adapted for use on the home knitting machines. All wanted shades. On Sale at 9 a.m. and continued for all day.

Linoleums, $1.05 Sq. Yard

Heavy Printed Cork Linoleum for kitchens, dining-room, bedrooms, halls and bathroom. Tile and floral patterns.

Bedroom Rugs, $1.95 Each

Reversible Rugs in colors of rose and blue. 27 x 54 inches. Regular $2.50.

Axminster Rugs, $5.00 Each

Barrymore Rugs with soft deep pile and colorings to match room decorations. Size 27 x 54 inches.

Scotch Madras, 35c Yard

45 inches wide, floral and conventional patterns. Suitable for living and dining-rooms. Regular 49c.

Frilled Curtains, 98c Pair

Made of soft white scrim, 2¼ yards long. Complete with tie-backs.

Cretonnes, 25c Yard

36-inch Cretonnes in light and dark colors. Suitable for overdrapes and covering comforters. Regular 35c and 40c yard.

WINTER COATS, made in a range of materials including suedine, velour and plaid-back. With and without fur trimmings. Full lined. Sizes 34 to 42. Special price Wednesday at ... **$15.00 and $19.50**

SATINETTE SLIPS, in extra good quality, in a large assortment of shades. Regular $2.50. Wednesday for..... **$1.89**

CHILDREN'S WINTER COATS, in a large range of all-wool coatings, with convertible collar. Several have good quality fur trimming. Full lined. Sizes from 2½ to 14 years. Reasonably priced Wednesday from ..... **$4.95 to $12.00**

FLANNEL MIDDIES, in navy and red. Sizes 12 to 20 years. Special price Wednesday.... **$3.59**

EIGHT ONLY FLANNEL DRESSES, in stripes and plaids, in colors of sand, green, brown and rust. Prettily made and trimmed with contrasting shades. Sizes 34, 36 and 38. Regular $10.00. Wednesday.. **$6.95**

BLACK SATEEN HOUSE DRESSES, oversize, chintz trimmed. Regular $2.75. Wednesday, **$2.25**

STRONG RIDING OFFERED KING

West Middlesex Gave Member-Elect J. C. Elliott, 1,400 Plurality.

SAME AS IN 1921.

TORONTO, Nov. 3.—(Canadian Press).—West Middlesex, where, it is understood, the member-elect, J. C. Elliott, may resign in order to create a vacancy to allow the Prime Minister to become a candidate, is a strong Liberal riding. In the contest last week, the plurality for Elliott was over 1,400, practically the same as was recorded in the 1921 elections.

BRILLIANT SCHOLAR FOR ANNIVERSARY

Prof. John Dow, of Knox College, To Preach in Knox Church.

The anniversary services of Knox Church are to be held on December 6 and the members of the session have been fortunate in securing the services of Professor John Dow, M.A., of Inverness, Scotland. Professor Dow is a graduate of St. Andrew's University and the New College Edinburgh and has just recently arrived in this country. He was inducted to the chair of New Testament Literature and Exegesis of Knox College, Toronto, just a week ago. He is not only a brilliant scholar, but also an able preacher.

Has No Hands, But Paints. Rides Wheel And Drives Car

PITTSBURGH, Nov. 3. — (Canadian Press).—Life goes on pretty much the same for George Shires, a sign painter of this city, since he lost both hands and his left arm in an explosion in 1907. Not only does he still continue to paint signs, but he also shaves himself, writes, rides a bicycle and hunts and fishes. He is an enthusiastic sportsman.

"I haven't missed a hunting or fishing season since I lost my hands," he said. "I tie a string to the trigger of my gun and when I want to shoot I pull it with my tooth. Fishing is still easier. I work my reel by sticking the rode in a handkerchief tied about my arm."

Shire paints and writes with his brush or pen held between his teeth. Among his other accomplishments since the loss of his hands, he has learned to drive an automobile, for which he had to pass an examination.

BOY KILLED BY WAGON.

Fell Beneath the Wheels While Stealing a Ride.

TORONTO, Nov. 3.—(Canadian Press).—Mike Soloduk, aged nine years, died at Mimico, near here, yesterday, his skull fractured, when he fell under the wheels of a wagon on which he had been stealing a ride.

CHICAGO MOTOR DEATH TOLL UP

During Past Two Weeks 50 Were Killed—Year's Total Now 650.

8 IN 48 HOURS.

CHICAGO, Nov. 3. — (Canadian Press).—With eight deaths in Cook County in the last 48 hours, Chicago's automobile death toll for the year shot up to 650. During the last fifteen days 50 motorists and pedestrians have lost their lives. This puts the automobile death-rate at 100 a month.

IN POLICE COURT

A local auto owner who was driving the car which hit a tree on George Street a week ago, was brought before Magistrate O. A. Langley this morning in response to a charge of reckless driving. He was fined $1 and costs.

A Bethany citizen was also charged with reckless driving in the instance of a smash when he hit another car. He was fined $10 and costs.

NIGHT WORKER ROBBED.

OTTAWA, Ont., Nov. 3.—(Canadian Press).—Walter Ironsides, 23, night duty man at the Westboro Garage, outside the city limits, was held up at the point of a revolver early Monday morning and the garage till robbed of $20 in cash. The police are investigating.

LIGHTNING KILLS ONE IN MILLION

Fear of lightning is far out of proportion to the grounds for it, according to the revelations of a survey made by Dr. Arthur W. Gilbert, Massachusetts Commissioner of Agriculture. This survey showed that the chance of death by lightning is only one in more than a million.

In the course of a five-year period in Massachusetts only nineteen persons were killed by lightning, an average of 3.8 persons a year. This is only one ten-thousandth of 1 per cent. of the State's population. It figures but one chance in 1,013,770 of a person's being killed in the Bay State by a bolt from the clouds.

The survey indicated that the man on the farm is ten and a half times as likely to be struck by lightning as his city brother, because of the scarcity in rural communities of steel-framed buildings, trolley wires, etc., that in the city relieve much electrical tension while a thunder storm is gathering. But Dr. Gilbert assures the farmer that if he is in a house properly equipped with lightning rods, he is in no greater danger than the city man. The farmer is 20,000 times safer from harm than a man dodging motor traffic in a large city.

Dr. Gilbert's survey was made primarily to determine the extent of the damage to crops by thunder storms. He found that while these storms cause thousands of dollars' worth of damage to crops at times, they aid agriculture much more than the harm it. The rainfall they bring saves large areas of products that would otherwise perish.

LOCALS

DR. T. P. McCULLOUGH.

Eye, Ear, Nose and Throat Specialist. 166 Brock St. Phone 36W. dtf

GUNS TO RENT.

Guns for sale or rent. 12 Ga. Shot Guns for $15.00. Rifles and Shot Guns repaired, at Millard's Bicycle Shop, 225 Hunter street. 'Phone 234. 2d-107-2920.

NOTICE OF REMOVAL.

A. C. Hawley is moving his brokerage office from 162 Charlotte street to 395 George street, over Bond's drug store. 6d-112-2898.

ICE AND WOOD.

We are satisfying many with Hard and Soft Wood. May we serve you. 'Phone 147. Sanitary Ice Supply.

CARD PARTY.

A card party in the basement of the Sacred Heart church, Wednesday evening, at 8.15, held by the ladies of the country. Six good prizes.

ECONOMIZE.

Cut down fuel bills. Install Peace weather strip. J. Lancashire, 215 Rubidge street, local agent. 'Phone 1647J. 13-16-20-23-27-30-3-6-10-13-17—2968

TO NIGHT'S BRIDGE.

Parties wishing to play bridge tonight in St. Alphonsus Lyceum, in aid of St. Vincent's Orphanage, are kindly requested to bring their own cards. d3776

CARD OF THANKS.

Mrs. R. W. Ward and family wish to thank their many friends for their kindness and sympathy, and floral tributes during their recent bereavement.

DO YOU NEED AN ACCOUNTANT?

If you want your books audited or adjusted; if not satisfied with your book-keeping system; if you want your income tax return prepared for this or other years, or want some dispute adjusted. H. K. Middleton 'Phone 1353, office 12 Charlotte St dtf

BULBS—LAST CALL.

Now, while the weather is fine, and ground open, get the bulbs planted quick. All the finest still on hand: Tulips, Daffodils, Narcissus, Hyacinths. Don't take a chance, plant now.—Peterboro Floral Co., 347 George Street. 'Phone 1395. 3d-107-2900

ST. GEORGE'S A.Y.P.A.

Thanksgiving Day, Monday, Nov. 9. Supper and Concert in the Church Basement. Supper served from 6 to 7.30 p.m. Tickets, 40 cents. Come and end Thanksgiving Day with us. 2d—3, 6—2923

SAWS GUMMED OUT, FILED AND SET AT TAYLOR'S.

Cutlery grinding, clippers ground lawn mowers sharpened, called for and returned, $1.00 each. 'Phone 109-J. Umbrellas repaired and recovered.—Wm. Taylor, the Sheffield Cutler, over 40 years' practical experience. 219 Hunter Street West. t.t.s.

G.W.V.A. EUCHRE DRIVE.

Don't forget to reserve Wednesday night for the G.W.V.A. euchre drive. Be sure to come and have a draw on the turkey. All the fun and the chance of winning a turkey for 25c. Play to start promptly at 8 p.m. 2d-106-2903

TEA.

All Saints' Ladies' Guild are holding a tea at the Rectory, 460 Charlotte, Thursday, November 5, afternoon and evening. 2d-107-2918.

ORCHESTRA CONCERT.

St. James' Sunday school orchestra are holding a concert in the Sunday school room Wednesday, November 4th. Admission 25c. 2d-w6-2900.

SKIDOO FOR THE HAIR

For nits and vermin in children's hair there is nothing to equal Parke's Skidoo as a clean head lotion. It is clean to use, not oily or sticky, does the work thoroughly, and its use cannot be detected. 25c 50c and $1 bottles. Bond's Drug Store, corner George and Hunter streets.

SALE OF WORK AND DINNER

By St. Paul's Ladies' Aid in the school room on Thursday and Friday, November 5th and 6th, afternoon and evening. Dinner will be served on Thursday evening from 6 to 8. Tickets 50c. Afternoon tea will be served both afternoons for 25c. 1d-105-2914

YOUNG PEOPLE'S CONFERENCE

Keep November 5th and 6th free to attend the First Rally of the United Church Young People of the Bay of Quinte Conference at Port Hope. The programme will be interesting. The Final Inter-League Debate will be held and the Silver Challenge Cup presented. For information as to programme or registration, consult your pastors of Y.P.S. leaders. 1d-106-2894.

IMPORTANT AUCTION SALE

The undersigned has received instructions from the Executors of the Estate of the late Frank Montgomery to sell by public auction at his dwelling, Lundy's Lane, adjoining Peterborough City, the following: Race Mare, Irene Hal; and thoroughbre Percheron Stallion; Complete Racing and Stable Equipment; Cream Separator; Scuffler; Plough, 5 Tons of Coal, Etc. Also a quantity of Household Furniture, and 2 Automobiles. Sale on Saturday, November 7, at 1 p.m. sharp, and without reserve.

S. J. FISHER, Auctioneer. 3d...31, 3, 5—2891

Diamond Rings

The New Diamond Rings, mounted in basket settings, are very much admired, and are the latest in settings.

The Diamonds are beautifully cut and have wonderful brilliancy.

You could select one of these new Diamond Rings now and have it put aside until called for. Priced at $25, $35, $50 and up.

SEE OUR WINDOW

WARNE BROS.

349 George St.
DIAMOND HALL
Phone 880

CHICAGO PAYING DOLLAR A PECK FOR POTATOES

Unusual Shortage is Responsible For the High Price Asked.

MAY GO HIGHER.

CHICAGO, Nov. 3. — (Canadian Press).—An unusual shortage of potatoes throughout the country has resulted in the extraordinary high Chicago prices for the product in the opinion of local commission men. They predict the price will go even higher.

Wisconsin potatoes were quoted at market prices, wholesale, yesterday, from $4.25 to $4.50 a hundred pounds, while Idaho Russet 'spuds' were one dollar higher, from $5.25 to $5.50. This means a wholesale price of about sixty cents a peck and a retail price of $1 to $1.10 a peck. Commission merchants point to the failure of farmers to plant as much of a crop as they did formerly and to the freezing weather of the past few days.

NEW PRESIDENT.

Female Voice Choir Appoints Mrs. J. Mills to Honorary Position.

At a meeting of the Female Voice Choir, held last night at the home of Mrs. C. Cheu, Simcoe street, Mrs. J. Mills was appointed honorary president of the society. Mrs. Mills spoke to the members on behalf of the Well Babies' Clinic work, and asked for their support and help in carrying on its endeavors. At the conclusion of the business session, a social half hour was spent, and refreshments served.

WEDDING BELLS.

JOHNSON—SISSON.

A quiet but pretty wedding was solemnized at Chenleigh House, residence of the Rev. Canon and Mrs. Allen, Millbrook at 11.30 a.m. Monday, when Winifred, eldest daughter of Mrs. Sisson and the late Christopher Sisson, was united in the holy bonds of matrimony to Cecil, son of Mr. and Mrs. William Johnson, of Cavan. They were attended by the bride's brother and sister, Keith of Cavan, and Mrs. Oliver, of Peterborough. The happy couple left on the 12.33 C.N.R. train for St. Catharines, where they will reside.

Owing to recent bereavements in both families only the immediate relatives were present.

The bride received many beautiful presents from friends and relations.

HUNTERS' AND TRAPPERS' LICENSES

Issued at White's Cycles and Sports, Ltd., 212 Charlotte Street. 4—M, Tu, W, T.

Let Us Quote You For WOOD OR METAL

PATTERNS

FURNITURE REPAIRING AND RE-MODELING

And All Kinds Of JOBBING IN WOOD

PETERBORO PATTERN WORKS

204 GEORGE ST.
'Phone 1670J.

FLOOD WATERS SWEEP THROUGH WELSH VALLEY

Dam Breaks and Allows Stream to Carry Away Houses.

FAMILY LOST.

Hundreds of Cattle and Sheep Drowned in Swirling Tide.

LONDON, Nov. 3 (United Press) —Flood waters in Lake Lyceigiau at Dolgarrog, Northern Wales, burst through the dam there last night, pouring a great wave through the Conway valley and sweeping away numerous dwellings at Port Llwyd together with a bridge and a church.

A woman, and her nine children, are missing and are believed to have been drowned.

The dam burst with a roar that could be heard far through the valley and then came a series of terrific explosions which cut off the electric lights in many towns.

Normally, the lake held 18,000,000 gallons of water but the lake has swollen, weakening the structure. As the waters rushed through the sleeping valley, they carried with them hundreds of cattle and sheep.

POWERS ACCEPT CHINA PROPOSAL

Willing to Grant Tariff Autonomy if Likin Tax is Abolished.

NEW COMMITTEE.

PEKING, Nov. 3. — (Canadian Press).—All powers represented in the tariff conference to-day accepted in principal the Chinese proposal that China be granted tariff autonomy, conditional upon China's abolition of the likin tax.

With this development the activities of the conference shifted to Committee No. 2 dealing with provisional measures to be taken in an interim period. This committee will meet on Friday.

VOTING TO-NIGHT.

Painleve Ministry May Know Its Fate Before Adjournment.

PARIS, Nov. 3 — (Canadian Press).—The second Painleve Ministry may know its fate late this evening. The Premier, having accepted the immediate discussion of interpellations on his general policy, intends to push it through to a vote before the adjournment of the Chamber.

FRENCH ORGANDIE Writing Paper

SHARP EYES

It takes keen eyesight nowadays, to do good work, and draw the good pay envelope. If there is any weakness in your eyes, Fowler's service will remedy it with proper glasses.

A. A. FOWLER

PHM.B., TORONTO UNIVERSITY
EYESIGHT SPECIALIST
373 GEORGE ST.
Exclusive makers of "Peblo Lenses"

CITY TAXI 25c

SUPERIOR SEDAN CARS
SERVICE DE LUXE
DAY OR NIGHT
'PHONE 2240
Brydon Weese, Manager

CHIROPRACTOR M. C. GOODWIN

DC. Ph. C.
Palmer Graduate
108 Barrie Building.
Lady Attendant Phone 431
Hours 10-12 a.m., 2-4 and 7-8 p.m
Office closed Tuesday evening, also Thursday afternoon and evening.

DeLUXE TAXI SERVICE

Cars for Every Occasion
W. WORBOY, PHONE 2650

TRUNKS TRANSFERRED TO ALL PARTS OF THE CITY
25c
LANGTON'S CARTAGE AND EXPRESS
Phone 1142. 3t

Fresh Country Style
PorkSausage

Nothing whets the appetite for Sausage like the approach of Jack Frost in the Fall. We have Schneider's "All - Pure Pork Sausage with a thirty-five year reputation behind them. We are better pleased selling a good sausage at a fair margin of profit, than selling a poor sausage at a big margin of profit. Try a pound Wednesday morning.

Bowles CASH & CARRY GROCERY

60 Hunter St. E. 108 Charlotte St.

Send Photographs Home This Christmas

The Old Country mails for Christmas delivery close in a very few weeks. Arrange for your sitting at once. Don't delay—you may be disappointed later on.

The ROY Studio

140½ HUNTER ST.

It's Confidence That Does It.

GRAPEFRUIT

5 for 25c • Doz. 55c

A nice grade of Clear-Skinned, Ripe Fruit, solid and juicy. These should take the place of the more scarce Oranges. A larger size of extra fine Grape Fruit, excellent value, 3 for **25c**

PEARS.

Any who missed their usual supply of Pears for canning, can't make a mistake by using these. Good for eating fresh or preserving. Peck 80c

APPLES.

Snows, pk, 50c, 3 for $1.25
McIntosh Reds, pk, 40c, 3 for $1
Tolman Sweets, pk 30c

CRANBERRIES.

For Thanksgiving, 2 lbs 25c
Mint Jelly, in glasses 15c
Guava Jelly, in glasses 25c
Red Currant Jelly, in tumb. 20c
Crab Apple Jelly, in jars 37c
Heinz' Midget Pickles, bot 57c
C. & B. Pickled Walnuts, 50c
C. & B. Pickles, bottle 50c

Porter S. White Co.

CHAIN RED AND WHITE STORES
334 GEORGE STREET
Phone 1960-1961

Charlie Chaplin in "The Gold Rush"
CAPITOL TO-NIGHT

The Evening Examiner

PROBABILITIES.
Fresh to strong south - easterly winds; fine and mild. Thursday—Fresh to strong south-easterly and southerly winds; fair and a little warmer; showers by night.

VOL. LVI., No. 106 PETERBOROUGH, WEDNESDAY, NOVEMBER 4, 1925 PRICE THREE CENTS

REICHSTAG WILL NOT CONSIDER LOCARNO TREATY UNTIL ALLIES REDEEM PLEDGES ON EVACUATION

Decision Taken at Conference of Government and Party Leaders in Support.

CHANCELLOR'S TACTICS

Middle Groups and Socialists Are in Substantial Agreement With Pact.

BERLIN, Nov. 4. — (Canadian Press).—The treaties of Locarno will not be submitted to the Reichstag for ratification until the promises and concessions of the allies pledged to Chancellor Luther and Dr. Stresemann are carried out. This was decided on yesterday at a conference of the Government and the leaders of the Reichstag parties which are represented in the present Cabinet.

The decision is merely a reaffirmation of the Government's previously announced attitude that it does not propose to demand endorsement of its committments at Locarno from any party until it is able to adduce proofs of the allies' intention to carry out certain demands affecting the occupation and administration of the Rhineland and evacuation of Cologne.

This conference was the first step taken by the Chancellor to clarify the Parliamentary situation preparatory to forming a new party line-up before appealing to the Reichstag for ratification of the various treaties.

An official communique on yesterday's discussions criticizes the undue haste of the Nationalists in seceding from the Cabinet on an issue which "affects the destiny of the German nation," but the censure is cautiously worded and leaves the reactionaries an opportunity to repent. Their path to reentry to the Cabinet, however, is definitely barricaded through the hostility of the other parties, which appear inclined to assist the Chancellor and Foreign Minister in their efforts to construct a new coalition.

As all the middle parties and the Socialists are fundamentally in accord with the Government's Locarno programme, the only problem awaiting Dr. Luther is that of co-ordinating these forces into a tangible Parliamentary asset of the Government.

The Chancellor informed the party leaders that the Government is carrying on uninterrupted conversations with the Allied Governments on questions affecting Germany's demands and that the negotiations are progressing satisfactorily. Upon their definite conclusion will depend whether the Reichstag will be convoked in advance of the date fixed for signing the security pact at London, December 1.

The various political units which are supporting the Government's programme believe that its approval through Parliament should precede the London formalities, and unless an acceptable agreement is reached with the allies on the issues under discussion it is thought here that the date originally set for the signing may be postponed.

They Can't Stop the Prince He's Riding Again To-day

LONDON, Nov. 4 (United Press)—Undaunted and undamaged by his latest fall from a horse the Prince of Wales proceeded today to Leighton-Buzzard where he intended to ride again—but not to hunt.

The Prince, who took a "header" into a ditch while following the hounds yesterday, was reported from York House today to have sustained no serious after effects from his experience. He spent the night in London and went out to the country accompanied by the Duke of York this morning.

His horse slipped in the mud while participating in the Whaddon chase hunt and both rider and mount disappeared in a ditch. The Prince came up muddy but smiling, and later, with the aid of other hunters pulled the horse out and found it also uninjured.

CHICAGO POLICE TOOK PAY FROM BOOTLEG GANG

Attorney For Genna Brothers Produced List of 300 Names.

GOT $8,000 MONTHLY.

Chief Says He Has Fired 400 Officers and Would Discharge 300 More.

CHICAGO, Nov. 4.—(Canadian Press).—Producing a book with a list of 300 policemen who were in the pay of the Genna gang, the bootleggers' attorney, P. H. O'Donnell, offered it for record in the murder trial in which two of the gang are defendants. Judge Brothers requested that it be turned over to Chief Collins.

The "pay-off" amounted to $8,000 a month. It was made to protect forty stills, which the Gennas had been onerating in the Italian district. They dealt only in alcohol, with profits at $75,000 a month.

Chief Collins asked O'Donnell for this list. "I have discharged 400 moonshine policemen and 300 more will go if this list is right," said the Chief.

In Central Africa the native method of reckoning is to count up to ten, and then beginning again, arriving at the total by the number of tens counted.

ATTEMPT TO MAKE LASTING PEACE IN COAL INDUSTRY OF NOVA SCOTIA

Commission of Inquiry Meets to Conduct Investigation Into Conditions Prevailing Among Miners and to Establish Understanding Between Operators and the Government.

PITS AND HOUSES TO BE INSPECTED.

SYDNEY, N.S., Nov. 4 (Canadian Press)—High officials of the Nova Scotia coal industry, representative of the miners and the operators together with the commission of inquiry appointed by the Nova Scotia government met here yesterday afternoon to initiate an investigation into the coal mining conditions of the province with a view to bringing about a state of understanding between operators, miners and the government that will end the sporadic strikes that for many years have disrupted the basic industry of the proivnce, the latest of which was the four months' tie-up ended last July through adoption of a temporary agreement reached through the intervention of the Provintial government.

Sir Andrew Rae Duncan, Kt., chairman of the Advisory Commission to the Mines Department of Great Britain and chairman of the local commission, who arrived here this morning with other members, said this afternoon that the organization meeting had been held in a most harmonious atmospaere. The first steps will be an inspection of several selected pits in this district following a schedule drawn up at this afternoon's meeting. It will be several days, he said, before witnesses will be called and the formal inquiry commenced. In the meantime the officials of the local district, United Mine Workers of America, and the heads of the British Empire Steel Corporation have been asked to prepare a list of the witnesses that may be called at the instance of the members of the Commission.

Discussing the terms of reference this afternoon, Sir Andrew said he would make no comments beyond the fact that they provided wide scope for the inquiry. He could not anticipate the length of time that would be devoted to the investigation but declared that there would be no tendency to rush matters at the sacrifice of a thorough inquiry.

At the suggestion of President McLeod of the United Mine Workers, the Commission will tomorrow visit numbers 12, 10 and 4 pits as typical respectively of the most efficient, least efficient and average collieries in the mining areas south of Sydney harbor where the chief coal mining activities of the province are located. The members of the commission will make a thorough study of the conditions, going underground to see the men at work on the "face," visiting the shops and all auxiliary plants and also the homes of the workmen for a study of their living conditions. They will be accompanied by officials of both miners and operators.

Heads of the British Empire Steel Corporation and of the Miners' organization refused last night to comment upon the possibilities of the inquiry or to venture to any forecasts of its efficacy in the prevention of future labor troubles but all expressed their intention of giving it complete co-operation.

Penny Was All Right Where A Dollar Bill Was Useless

NEWARK, N.J., Nov. 4 (Canadian Press)—If you are under the impression that a penny is an unimporant piece, consult Gerald Egan. Today Egan was accosted by an armed holdup man and fired upon when he attempted to escape but the bullet struck a penny in Gerald's pocket and was deflected. Gerald continued in his flight.

CABINET MEETS THIS AFTERNOON

Will Discuss Political Situation Again—Leaders Are Waiting.

RETURNS NOT ALL IN.

OTTAWA, Nov. 4. — (Canadian Press).—The Cabinet meets again this afternoon for discussion of the extraordinary situation which has arisen from the general elections. Since the last meeting of the Cabinet Council, Premier King has had an opportunity to present his views to the Governor-General.

The leaders of both parties, however, are biding their time before moking public declarations. Premier King has intimated that he will not make any official announcement till the returns are all in and the standing of the parties is finally determined. Prominent men of both parties are congregating in Ottawa for the final word.

PAINLEVE SAVED BY OPPONENTS IN FIRST FIGHT OF NEW MINISTRY

Moderates and Conservatives Rally to Premier and Offset Socialist Defection.

FINANCE SITUATION.

Government Says Will Establish Durable Peace in Morrocco and Syria.

PARIS, Nov. 3. — (Canadian Press).—The Painleve Ministry won its first fight in Parliament yesterday, thanks to the support of former political enemies, gaining at least a short lease of life by a vote of 221 to 189. This, in fact, but not in spirit, was a vote of confidence in the new Cabinet, although 121 deputies abstained from voting.

The Moderates and Conservatives, fearing the destructive influence of a further prolonged political crisis, rallied to the support of Premier Painleve in sufficient numbers to off-set the Socialists' defection. In so doing, however, they made it clear through their spokesman, M. Landry, that their vote was not an expression of confidence in the Cabinet but a vote to end the existing chaotic condition of public affairs.

The vote in favor of the Cabinet falls far short of the usual significance of such action because many deputies who refused to overthrow the Cabinet opposed the financial conceptions as outlined in the Premier's declaration. The fact that the pound sterling was at 120 and the dollar at 24.83 francs caused a great impression during the debate and exercised considerable influence on the decision of hesitating deputies.

The debate, reduced to its simplest terms by the abstention of a number of interpellators, proved featureless except for violent attacks by the Communist leader, M. Cachin, who warned the Government that it was going wrong if it counted on the three coming French generations to pay 150,000,000,000 francs debt to "Anglo-Saxon bankers."

No inflation, no loan, but a special tax on all forms of wealth was the remedy proposed by M. Painleve's declaration for the ailments from which the French treasury is suffering. Prompt settlement of the debts to England and the United States he advocated as a most important matter to be attended to in order to restore confidence and credit.

The establishment of a durable peace in Syria and Morocco and continuation of the Locarno policy were the guiding spirit of the Government's foreign policy. A one-year military service and a project for electoral reform proved subjects of internal policy which brought cheers from the House.

SAILOR TO HANG.

Norwegian Sentenced To Die For Murdier of Shipmate.

VANCOUVER, Nov. 4.—(Canadian Press).—Harold Berentsen, a Norwegian sailor, was last night sentenced by Mr. Justice D. A. Macdonald, in the Assize Court, to be hanged on January 18 next for the murder of a ship mate, N. Evadosikoff, a Russian sailor, aboard the steamer Crofton Hall on October 28th.

HELD UP TWICE BY SAME BANDIT

Returned Soldier Speeded Up His Car and Escaped.

MANY SHOTS FIRED.

ST. THOMAS, Nov. 4.—(Canadian Press).—Bert Sims, returned soldier garage proprietor of this city, had an unusual experience on Saturday evening and Monday evening of being the intended victim of the same hold-up man at lonely spots on the Wellington Road, between this city and London. Both attempts were unsuccessful.

The Saturday attempt occurred near Glanworth, when a man stepped from the side of the highway and commanded Mr. Sims to stop. Instead he increased his speed, whereupon the thug fired two shots at the car. Monday evening, when near Talbotville, the bandit jumped into the road and again ordered Mr. Sims to stop, but Mr. Sims again stepped on the gas and sped by. At least ten shots were fired after him, some whistling past his ears. The bandit appeared to be about 30 years old.

STORAGE SPACE TO RENT—THE PETER HAMILTON COMPANY, LIMITED. 108 2882

WEAR A FLANDERS' POPPY
THESE POPPIES ARE MADE BY THE VETCRAFT SHOPS, WHO EMPLOY DISABLED SOLDIERS WHO WERE MAIMED IN THE GREAT WAR. THE FLANDERS POPPY WAS ADOPTED AS THE UNIVERSAL EMBLEM OF REMEMBRANCE BY THE RECENT CONFERENCE OF THE BRITISH EMPIRE SERVICE LEAGUE AT OTTAWA.
ON SATURDAY NEXT THESE EMBLEMS WILL BE ON SALE THROUGHOUT THE CITY.
BUY A FLANDER'S POPPY RED, AS AN AID FOR THE LIVING, IN MEMORY OF THE WARRIORS' DEAD.
'TIS WARFARE'S FLOWER; THE SEED WAS SOWN IN THE EMPIRE'S DARKEST HOUR; SO LET US REMEMBER ON ARMISTICE DAY, AS WE STAND, "THE SACRIFICE" THEY MADE BY EACH HAVING A POPPY IN OUR HANDS. "SHALL WE FORGET. 1d107-2947

Liberals Get Nipissing

TORONTO, Nov. 4 (Canadian Press).—In the general election returns received yesterday by the Canadian Press, the Conservatives won one and lost one, so that their total now is 117, the same as Monday night. The junior seat in Queen's, Prince Edward Island, was moved from the doubtful to the Conservative column, when the checking up by deputy returning officers gave John Messervey, Conservative, a majority of 24 over Hon. John B. Sinclair, minister without portfolio in the King Cabinet. Balancing this, however, an official count in North Bay gave E. A. Lapierre, Liberal, a majority of 53 in Nipissing, Ontario, over John Ferguson, Conservative. Unofficial counts had given this seat to Mr. Ferguson. Accordingly the day brought a gain of one to the Liberals, and brings their total up to 101. Provencher, Manitoba, which is a race between the Liberals and Progressives, is still in the doubtful column. The following is the party standing by provinces last night:

Province.	Liberal.	Con.	Prog.	Labor.	Ind.	Doubtful.	Total.
Prince Edward Island	2	2	0	0	0	0	4
New Brunswick	1	10	0	0	0	0	11
Nova Scotia	3	11	0	0	0	0	14
Quebec	60	4	0	0	1	0	65
Ontario	12	68	2	0	0	0	82
Manitoba	1	7	6	2	0	1	17
Saskatchewan	15	0	6	0	0	0	21
Alberta	4	4	8	0	0	0	16
British Columbia	3	10	1	0	0	0	14
Yukon	0	1	0	0	0	0	1
Totals	101	117	23	2	1	1	245

Winning World's Series No Training For Sheriff

PITTSBURGH, Pa., Nov. 4 (United Press) — J. "Hans" Wagner, captain of the Pittsburgh Pirates when they won the world's series in 1909 was defeated in his race for sheriff of Allegheny county in the Republican landslide. Robert H. Braun received 63,771 votes to Wagner's 13,399.

CANNED GOODS FEATURE CRASH IN LOCAL STREET

Wagon Containing 115 Cases of Tomatoes and Pumpkins Hit Street Car.

STORIES DIFFER.

Motorman and Teamster Disagree About Responsibility For Accident.

Canned pumpkins and tomatoes were a prominent feature of a certain section of Charlotte Street this morning at 11.00, when a westbound street car collided with a Cooney-Jopling wagon travelling eastward. According to the story told by the teamster and that of the motorman, both were to blame; more properly speaking, each thought that the other was solely responsible for the smash.

W. J. Lustic, the teamster, was hauling a load of canned goods from the Canadian National station to the Canadian Pacific Freight sheds; he saw the street car approaching, but at the time was passing a number of parked automobiles and was as near to the curb as possible. He said that the street car came on and hit the corner of his wagon, jamming it against a C.P.C. truck, which was at the curb.

The motorman, L. Redmond, declared that the driver had plenty of time to stop and avoid the crash and that he kept his gong ringing to warn him. The car was badly damaged as the post near the door was smashed in and the step was twisted.

There were 115 cases of canned goods on the wagon, many of which were thrown to the street and the boxes smashed. There were also two drums of oil on the back, but these were not injured.

DEATH OF CHILD RESULT OF FALL

Concussion of Brain Followed Drop From Couch to Floor.

2 1-2 YEAR OLD BABY.

LINDSAY, Nov. 4. — (Special to The Examiner). — A fatal accident occurred at the home of Mr. and Mrs. Fred Raby of Gooderham, their little daughter, Aileen, aged two and a half years, being the victim. The child, while playing on the couch, accidentally fell to the floor, striking her head with such force that concussion of the brain followed. She died within a few minutes after the accident.

COAL PRICE HIGH IN PROVIDENCE

Dealers Advise Purchase of Run of Mine Anthracite.

SCREENINGS CHEAP.

PROVIDENCE, R.I., Nov. 4 (Canadian Press).—Dealers are asking as high as $16 a ton for soft coal and $12.50 for "run of mine." Dealers advise the purchase of anthracite of "run of the mine," asserting the screening is costly.

DANCE AT HASTINGS, AT LYNCH'S HALL, THURSDAY, NOV. 5TH; REFRESHMENTS; $1 COUPLE. 3d108-2922

P. Black's Holiday Specials.

Shoppers will be interested in the "Special Sale" for the last four days of this week at P. Black's two busy stores. A large stock of new goods for ladies' and gentlemen's wear has been received, and is being offered at very low prices. These attractive specials, coming before Thanksgiving, will give shoppers a splendid opportunity for bargains in seasonable goods.

Premature Middle Age Chased By New Club

LONDON, Nov. 4. — (United Press). — Reinforcements have arrived to help the women of 40 in her fight against approaching middle age.

The Professional Women's Physical Culture Club has been formed primarily with the object of providing women of 40 or more years with the means to retain her vigor and ward off weight by exercise.

"Women of 40 have lost the spring of youth and are likely to let themselves slump into middle age," said Miss Alice Michelmore, organizer of the club.

"By means of our exercises we hope to shift upward by many years the age line which divides the young from the middle-aged woman."

POLICEMAN ACQUITTED.

NANAIMO, B.C., Nov. 4.—(Canadian Press).—Ross C. Watson, former Seattle policeman, was early this morning acquitted by an Assize Court jury of complicity in the $42,000 Royal Bank robbery here on December 12 last.

WORLD'S SHORTAGE OF MINERALS WILL OPEN UP CANADAS RESOURCES

Outlook Full of Hope is Seen By Deputy Minister of Mines.

OIL PRODUCTION.

Exhausted Old Countries Will Have to Get Supplies From Dominion.

WINNIPEG, Man., Nov. 3—The world's ever increasing need of materials to meet the demand and the gradual exhaustion of old world sources of supply are factors driving toward the early opening up of Canada's unfathomed mineral deposits. Dr. Charles Camsell, Deputy Minister of Mines, Ottawa, declared in a comprehensive survey of the Canadian Mineral trade, before the opening session of the annual convention of the Canadian Institute of Mining and Metallurgy, here today.

Dr. John Allan, Edmonton, professor of Geology, declared that "slight as the drilling operations in Alberta coal fields have been to date, the results have been phenomenal."

Dr. John Allan presided, the president, T. J. Brown, Nova Scotia, being unavoidably absent.

After showing that Canada had sustained a deficit of $124,000,000 in the mineral trade during 1924, which year as a whole had shown a favorable trade balance, Dr. Camsell pointed out that the deficit was largely due to the fact that our exports were of the raw and partly manufactured products, whereas the imports covered the finished manufactured article in such fields as structural steel, machinery, copper wire, gasoline and chinaware.

He declared he had every confidence that future years for a considerable time to come will continue to disclose new mineral fields in various parts of Canada no less remarkable than the discoveries of the last 25 years.

"Not only am I convinced," the speaker said, "that Canada possesses great mineral wealth as yet unknown, I am equally impressed with the force of circumstances which are ceaselessly increasing the world's mineral consumption and which are compelling the older highly developed countries, through exhaustion of their own natural resources to look to the newer countries to supply their deficiencies. These circumstances will, I believe, hasten the development of Canada's resources more quickly and more thoroughly than for any other reason."

Dr. Allan, in a comprehensive survey of the petroleum situation in Alberta, gave the following summary:

In the Alberta area, 235,000 square miles, of which approximately 80,000 square miles has petroleum possibilities, wells drilled 1925 were about 96, wells completed, about 15, and wells being drilled, August 1925, 15.

Oil production from Alberta, 1915 to 1924, was 60,000 barrels.

Present production from Royalite No. 4, Turner valley, is about 500 barrels per day, very high gravity gasoline, 73 degrees beaune.

Possible production from British Petroleum well Uo. 38, Wainwright, is about 100 barrels per day.

In 1914 there were approximately 600 oil companies in Alberta. Today, approximately 83. It is evident that most of the companies in Alberta today are inactive.

Considering the area in Alberta with Petroleum possibilities and the extremely small amount of drilling that has been carried out, there are excellent opportunities for the investment of capital in actual drilling operations in many parts of Alberta, where geological conditions are favorable for oil accumulation, said Dr. Allan in conclusion.

EYE SIGHT INSURANCE
You insure your automobile, piano, home, health. Why not your eye sight? Proper, scientific, examination of your eyes and the application of properly fitted glasses constitute eye sight insurance and comfort. See W. H. Lacey, optometrist, 410 George St., phone 1160.

TAX NOTICE.
FIFTH OF NOVEMBER, LAST DAY FOR PAYMENT OF TAXES—PAYABLE AT TAX OFFICE AND BANK OF MONTREAL, SIMCOE STREET. 3d107-2901

ORCHESTRA CONCERT.
ST. JAMES' SUNDAY SCHOOL ORCHESTRA ARE HOLDING A CONCERT IN THE SUNDAY SCHOOL ROOM, WEDNESDAY, NOVEMBER 4TH, ADMISSION 25 CENTS. 1d107 2928

HUNTERS' AND TRAPPERS' LICENSES ISSUED AT WHITE'S CYCLES AND SPORTS LTD., 212 CHARLOTTE STREET, 4d

MAYORALTY CONTESTS IN CITIES OF U.S.A. WERE SPLIT BETWEEN REPUBLICANS AND DEMOCRATS

New York Stays With Tammany—Boston Elects Republican.

STATE ELECTIONS.

Governors of New Jersey and Virginia Democrats—Klan Beaten.

NEW YORK, Nov. 4 (Canadian Press).—Democrats swept to victory yesterday in the New Jersey gubernatorial race and the New York City election. In less spectacular contests the Republicans elected a Mayor of Boston for the first time since 1907; won hands down in Pennsylvania State and Municipal elections; regained control of the municipal machinery in a number of Indiana cities and apparently had elected the Mayor in Louisville, Ky.

In the only two Congressional contests, each party held its own, the Republicans retaining control of the third New Jersey district, and the Democrats remaining successful in the third Kentucky district. Virginia, the only state besides New Jersey to elect a governor, voted a straight Democratic slate into office. The K. Klux Klan was defeated in a non-partisian mayoralty election in Detroit, with Mayor John W. Smith returned victor over Charles Bowles, Klan-supported candidate. Prohibition was the out-and-out issue in the New Jersey gubernatorial race, but in the victory of A. Harry Moore, "Democrat and wet," over State Senator Arthur Whitney, who had the support of the Anti-Saloon League, the Democrats pointed to the overturning of the 370,000 plurality given President Coolidge last year.

The Democratic victory in New York City was overwhelming.

State Senator James J. Walker defeated Frank D. Watermon by approximately 41,000 votes out of a total of slightly more than 1,000,000 cast.

With ten candidates—seven Democrats and three Republicans—running in Boston's nominally non-partisian election, Malcolm E. Nichols, a Republican, was elected mayor of that city.

'England Needs Less Hush More Push,' Lloyd George

CLECKHEATON, Eng., Nov. 4. — (United Press). — David Lloyd George has diagnosed the ills of Great Britain and has a remedy for them. "What Britain needs," the former Premier said in a speech Tuesday, "is less hush hush and more push push."

OFFICERS WILL SOON BE ABLE TO LEAVE HOSPITAL

Engineers of Melita Are Recovering From Their Wounds.

ASSAILANT ON TRIAL.

First Officer Towers Will Appear Before Court To-morrow.

BRUSSELS, Nov. 4 (Canadian Press).—David K. Gilmour, assistant chief engineer of the Canadian Pacific liner Melita, and John Holliday, second engineer of the same ship, who were shot and wounded at the time the commander of the Melita, Captain A. H. Clewes, was shot and killed, early in October, while the vessel was at Antwerp, are recovering from their injuries. It is expected they will be well enough in a few days to leave the hospital here, where thy were brought shortly after the tragedy.

Thomas Towers, former first officer of the Melita, who is charged with the murder of Captain Clews and the wounding of Gilmour and Holliday with intent to kill them, will again tomorrow appear before the Magistrates in Southampton on the three charges. He was remanded by the Southampton magistrates on Friday last until November 5th.

LIBERALS TOOK NORTH BAY SEAT

Official Count Gives E. A. Lapierre Majority Over Ferguson.

MAJORITY 53.

TORONTO, Nov. 4.—(Canadian Press).—In the late general election returns the Conservatives won one and lost one, so that their total of 117 remains the same. The junior seat in Queens, Prince Edward Island, was moved from the doubtful to the Conservative column. The official count in North Bay, announced last night, gave E. A. Lapierre, Liberal, a majority of 53 in Nipissing, Ont., over John Ferguson, Conservative. Unofficials counts had given this seat to Mr. Ferguson.

C
21

21ST BATTALION CLUB, PETERBOROUGH. MEETING TONIGHT IN THE ARMOURIES AT 8 O'CLOCK SHARP. ALL MEMBERS ARE INVITED TO ATTEND. CECIL E. NEWMAN, SEC.-TREAS. 1d107 2929

THANKSGIVING SERVICE.
THE ANNUAL HARVEST THANKSGIVING SERVICE OF ST JAMES' CHURCH, ALNWICK, WILL BE HELD ON SUNDAY, NOVEMBER 8TH, AT 2.30 P. M., WHEN REV. J. N. BLODGETT OF WYCLIFFE COLLEGE, TORONTO, WILL PREACH FOR THE OCCASION.
A DEDICATION SERVICE WILL BE HELD ON THANKSGIVING DAY, MONDAY, NOVEMBER 9TH, AT 2.30 P.M., WHEN AN ORGAN AND BELL WILL BE DEDICATED TO THE CHURCH, THE REV. J. F. BELFORD OFFICIATING AT THE SERVICE. ALL ARE WELCOME.
THE LADIES OF THE CHURCH WILL SERVE DINNER IN THE ORANGE HALL, ROSENEATH, FROM 5 TO 8 P.M., FOLLOWED BY A PROGRAMME IN THE TOWN HALL, WHEN THE FOLLOWING CLERGYMEN AND OTHERS WILL TAKE PART: REV. MR. CRISALL, WILL GIVE A LANTERN LECTURE, REV. J. F. BELFORD REV. J. N. BLODGETT, REV. T. McKIM, REV MR. LOVELACE, REV. MR. MACORD AND REV. MR. WILDING.
MR. J. EDWARD FISHER, OF COBOURG, WILL FURNISH THE MUSIC FOR THE OCCASION.
THE WOMAN'S AUXILIARY WILL EXHIBIT THEIR GOODS FOR SALE IN THE TOWN HALL
ADMISSION: ADULTS, 50 CTS.; CHILDREN, 25 CTS. d107 2924

FOR SALE

FOR SALE — CHILD'S CRIB COMplete; phone 2194J. 3d-108-3782

FOR SALE — THANKSGIVING DINner—1 fat Goose and one bag of Manvers Potatoes for $5. Phone 2555w. 3d-109-3792

FOR RENT — 2 UNFURNISHED rooms with use of bath in nice locality; phone 2027w. 3d-109-2942

FOR SALE—RADIO SET: COMPLETE with tubes, phones and storage battery; very compact; ideal set for home or portable use, $50.00 cash. Apply Box 3793. 2d-109-3793

FOR SALE — AT HICKEY'S SHOE Store, 169 Hunter St., Boys' School Shoes, $2.25 and $2.50; Woman's Rubbers, 75c and $1.00; Goloshes repaired. 3d-109-3794

FOR SALE—TWO RUGS, NEARLY new; two pair of Arch Curtains; table cover; two girl's coats, fur trimmed; all good; cheap; 296 Margaret Ave., phone 1430F. 3d-108-3781

FOR SALE—ANOTHER LOT SPECial Steel Spring Beds, $6; new mattresses, chairs, and kitchen utensils; buffet, dresser, sideboards; M. T. Butcher, 350 Water St. 1d-107-3788

FOR SALE — THREE HUNDRED barrels of choice apples, consisting of one hundred and eighty barrels of No. 1's, 2's and Domestic Spies; balance Tolman Sweets, Baldwins, Ben Davis, R. I. Greening, and Starks. All were picked before frost and now in storehouse; F. G. Bouskill, P.O. Box 34, Port Hope. 2d-108-2946

LIVESTOCK FOR SALE

FOR SALE — A FEW CHOICE breeding stock Pure Bred Leicesters and Oxfords, both sexes; apply Clark Garbutt, Lakefield, R. R. 3. 3d-2,4,6-3697

FOR SALE — MARE AND FIVE months old colt; or will exchange for cattle or pigs; W. A. Bell, R.R. 4, phone 512 ring 2-1, Smith. 3d-107-3695

BOARDERS WANTED

WANTED — TWO RESPECTABLE men to room together, with board: 106 McDonnel. 3d-109-3790

BOARDERS WANTED — WANTED, business girl, teacher or student to share pleasant private home; phone 2572w. 2d-108-3761

SITUATIONS WANTED

POSITION WANTED—WOMAN WITH 6 year old child desires position as housekeeper; would work for small wages to provide home for child; apply Mrs. J. J. Somme, General Delivery, Peterboro. 3d-109-3797

BARRISTERS AND SOLICITORS

HATTON & REID, BARRISTERS, Solicitors, 397 1-2 George Street. Phone 63. Money to Loan. C. W. Hatton, K. C., J. W. Reid, Successors to A. E. Dixon.

GORDON & O'BRIEN— Barristers Solicitors, Notaries. Money to loan on easy terms. Special attention to Patents and Trade Marks. 'Phone 219. G. N. Gordon, K.C., J. A. O'Brien.

J. R. CORKERY, BARRISTER, SOLicitor, Notary Public, Office Ground Floor, 414 Water St., Peterborough. Five Doors North of Hunter Street. Money to loan at current rates on easy terms.

S. T. MEDD—Barrister, Solicitor, Notary, Office over the Dominion Bank, corner of George and Simcoe streets. Telephone No. 22. Private funds to loan at current rates upon easy terms.

DUMBLE & JOHNSTON—Barristers, Solicitors, etc. Office, over the Toronto Savings and Loan Company, George Street. D. W. Dumble, K.C., W. Johnson.

R. R. HALL—Barrister, Solicitor, etc. Peterboro, Ont. Office, corner of Hunter and Water streets, over the Canadian Bank of Commerce. Trust Funds to loan on easy terms of payment.

JAMES FORDYCE STRICKLAND—Barrister, Solicitor, Notary Public Peterboro. 'Phone 191. Money to loan. 375 Water street.

WILFRID F. HUYCKE, Barrister, Solicitor, Notary Public. 395 Water street. Telephone 239.

PECK, KERR & McELDERRY, Barristers, Solicitors and Notaries, Office, Water street, Peterboro. Money to loan at the lowest current rates of interest. Telephone 1950. E. A. Peck, F. D. Kerr, K.C., V. J. McElderry.

MEDICAL.

DR. BUCHANAN, F.R.C.S., Edinburgh M.R.C.S., Eng., L.R.C.P., London, Eye, Ear, Nose and Throat Specialist Hours 9-11 2-4 p.m., and 7-8 p.m 'Phone 519. Office, corner Water and Murray streets.

DR. C. C. CRAGG—Eye, Ear, Nose and Throat Specialist. Office 295 Charlotte street, formerly occupied by Dr. Neal. Hours—9-11 a.m., 2-4 p.m., 7-8.30 p.m. Telephone: House 980J. Office 2185.

F. T. WEBSTER, Ontario Land Surveyor, Registered Professional Engineer, formerly with Lewis and MacRostie of Ottawa. Phone 2540.

FOR SALE

FOR SALE — DEER AND FOX Hounds; phone 1506J. 3d-108-3763

FOR SALE — OUR NICE SWEET Table Turnips are having a great demand at 40 cents a bushel for renewal of orders; please keep our phone 2573 in view. 3d-108-3780

FOR SALE—PURE PERSIAN KITtens; apply 116 Dublin St. 3d-109-3784

FOR SALE — "PANDORA" WOOD and Coal Range, also gas jacket, heater for boiler, good condition; call morning or evenings at 541 Water. 3d-109-2930

FOR SALE — BUY WOOD BY THE Cord, $5, $6, $8, $10 and $12 per cord; phone 650; nights, 1922w and 2282F. Purdy Lumber Co. 6d-107-3645

FOR SALE — COMBINATION COAL and Gas Range, in excellent condition and will be sold cheap; apply 572 Charlotte St. 3d-108

FOR SALE—WICKER BABY CARriage, reversible gears, in good condition; apply 368 Smith. 3d-109-3796

FOR SALE—CALL PURDY LUMBER Co. for good values in wood; phone 650; nights 1922W and 2282F. 6d-107-3646

FOR SALE—GOOD DOUBLE BARrel Shot Gun; apply 390 Smith. 3d-107-3736

FOR SALE—SWEET APPLE CIDER; bring your own containers; Franks Bros., Jackson Park. 6d-30,2,4,6,9,11-2870

FOR SALE—GERHARD-HEINTZMAN Phonograhp; plays all records; real bargain apply 483 Donegal St., or phone 583F. 3d-109-3762

FOR SALE — QUANTITY OF CARrots, 75 cents per bag; phone 993 ring 1-1. 3d-107-3725

FOR SALE — PERFECTION OIL Heater; Bedroom Suite; Feather Mattress; phone 2572w. 3d-108-3760

FOR SALE—LARGE SIZE HOUSE; Quebec heater, used only 1 season, cheap; apply evenings, 201 Stewart St. 3d-1097-3731

GET READY FOR BUTTER MAKing, buy a De Laval Separator. T. J Horkins, Campbellford. It is a mistake to buy any other. 7d-112-3754

FOR SALE — WORK TEAM, 2800 lbs.; phone 1903J. 3d-107-3733

FOR SALE—1 SIDEBOARD, IN GOOD condition. Apply 55 Olive avenue, 'Phone 1589F. 3d-108-3757

FOR SALE—4' HARDWOOD, $12.00; 4' Mixed Wood, $8; 4' Hard Slabs, $10; extra for cutting; agent for satin finish Flooring; phone 2647. T. Fredenburg, 248 Murray St. 3d-107-3739

FOR SALE—RANGE STOVE, GOOD as new, Capital Favorite, Findlay Bros., burns wood or coal; will sell cheap apply 531 Roger St. 3d-107-3741

FOR SALE — STORM PORCH IN good condition; apply 490 Dixon St. 3d-107-3742

FOR SALE — UNLOADING DRY Beach and Maple Slabs, also body and mixed hardwood at 21 less or cars; W. H. Baker, phone 676, night 1830m. 26d-130-2912

PRIVATE SALE OF HOUSEHOLD Furniture, including stove, vacuum cleaner, fumed oak dining room suite, etc.; call evenings; 533 Chamberlain st. 3d-108-3759

FOR SALE—TABLE LAMP $3; EXtension tables $7 up, Sideboards $7 up, Chest of Drawers $4, Buffets, Dining Chairs, Dressers, Beds, Toilet Sets, Davenport, drop head Singer sewing machine, hall rack, Quebec heaters, parlor tables, rockers, Kitchen tables, chairs, music cabinet, tubs, boilers, records, dishes and other articles; apply 59 Aylmer, near Ferry. 3d-107-3718

FOR SALE— USED FURNITURE— kitchen tables, $2.25; chairs, sideboard, $8.00; chest drawers, $4.50; sewing machine, $8.00; organ, cook stove, $10 and $16; heaters, etc. 243 McDonnell street. J. Boorman. 3d-108-3755

FOR SALE—30-30 SAVAGE; APPLY 575 Stewart St. 3d-107-3702

FOR SALE—BROOD SOW — APPLY to 54 Hunter, Castle's Meat Market. 3d-107-3709

WOOD FOR SALE — HARDWOOD, $6.00, truck load: hardwood edgings $4.00 truck load; Hemlock slabs, $3.50 truck load; Kindling, $2.50 truck load; all wood cut 12 inches. Phone 393, day or night; J. F. Gray. 12d-115-3678

DRY WOOD FOR SALE—SEE OUR wood on Perry St. at Grand Trunk track; 1-2 cord body hardwood, cut, $6.50; 1-2 cord heavy hard slabs, cut, $6.50; 1-2 cord Hemlock Slabs, cut, $4.50; W. J. Fitzgerald, phone 1937 or 1372J evenings. 26d-126-3433

FOR SALE OR TO LET — MAPLE Grove Farm: Lot 1, Con. 12, Cavan. Immediate possession, good house, good barn, good water, and ever flowing spring in pasture; ideal for stock or general farming; price reasonable for rent or purchase; for further particulars apply, Review Office, Peterborough. 26d-107-2391

BELTING

All sizes new and second hand Rubber and Leather Belting in stock. Apartment and store to let.

A. LOW & CO.
385 Bethune St.
Phone 697 - N. and Hol. 1027

PERSONAL

WILL GENTLEMAN WHO CALLED at 287 Westcott St. call again. We will have piece renewed. 2d-106-3703

AGENTS WANTED

MAN OR WOMAN TO TRAVEL AND appoint local representatives. $1092 yearly guarantee ($21 weekly average) and expenses. Position permanent. Experience unnecessary. Winston Co., Toronto. 11d-24,28,31,4,7,11,14,18,21,25,28

MAN OR WOMAN TO TRAVEL AND appoint local representatives to distribute religious literature. Position permanent. $1092, yearly guarantee (being $21, weekly average) and expenses; commission besides. Mr. Conrad, Travelling Dept. Spadina Bldg., Toronto. 7d-19,23,3,7,17,24,31

FOR RENT

FOR RENT — MODERN, HEATED Apartments; apply 437 George St. dtf-1566

FOR RENT—HEATED OFFICE ON George street. Apply 437 George dtf

TO RENT—3 BRIGHT UNFURNISHed rooms, electric light, gas and bath; apply 481 Aylmer. 3d--108-3708

TO RENT—HOUSE; 827 WATER ST. Modern; garage phone 1871J evenings. 3d-108-3775

FOR RENT—APARTMENT — FOUR room, heated, modern, central; phone 343J. 6d-110-3744

TO RENT — FRONT FURNISHED Bedroom; heated; central; phone 1193. 3d-107-3750

TO LET—SMALL HOUSE; CONVENIences; reduced rent; apply 535 Bolivar. 3d-107-3738

TO RENT—STORE SUITABLE FOR barber or druggist; phone 427. 3d-108-3772

FOR RENT — VACUUM CLEANER; Phone 1681F. 12d-124-3769

FOR RENT—GOOD WARM SEVEN roomed house, newly decorated, with all conveniences, centrally located, reasonable rent, vacant on Nov. 10; apply 386 Stewart St. 4d-108-3743

FOR RENT—BRIGHT STEAM HEATed Apartment; central; reasonable rent; apply 299 George St. 3d-108-3766

TO RENT—NEW HOUSE, 418 DONEgal St., modern; garage; rent reasonable to responsible party; apply Reg. H. Turner. 12d-116-2906

TO LET — APARTMENTS WITH stove, modern, phone 348. 10d-114-3722

TO RENT — LARGE FURNISHED room, heated; 473 Water St., phone 1839w. 3d-107-3724

TO RENT—5 ROOMED FRAME COTtage; central; conveniences; rent $15; apply 637 Aylmer St. 3d-109-3789

FOR RENT—BRIGHT FURNISHED rooms in private family; use of phone, etc.; breakfast if desired; Central; phone 1708w. 3d-107-3721

FOR RENT—NEW, MODERN HOUSE in west end; rent reasonable to suitable tenants; adults preferred; apply 338 Aylmer. 6d-110-3720

FOR RENT—TWO FINE OFFICES over Payne's Drug Store; apply E. L. Payne. 3d-107-3713

FOR RENT—TWO FURNISHED OR unfurnished rooms; apply 595 George St. 3d-107-3740

TO RENT — 6 ROOMED HOUSE with bath, central, $20; 4 roomed flat, heated, with bath, $20; 5 roomed Apartment, west end, heated $45.00. Apply 345 Rubidge St. 3d-107-3705

FOR RENT—CHEAP—ENTIRE UPper floor in modern bungalow, two large bright rooms and nice square hall, well heated, hardwood floors, clothes presses, etc., also garage. 193 Mark St. 3d-107-3698

TO RENT — SIX ROOMED BRICK House to rent; conveniences; reasonable; apply 295 King St. 3d-107-3698

TO RENT — HEATED APARTMENT CHEAP; if occupied, immediately; phone 1153w. 3d-107-3712

TO RENT—SEMI APARTMENT, MOdern; also house. Apply 108 Antrim. 6d-111-3753

TO RENT—IN GOOD LOCALITY, warm, six-roomed brick house; newly decorated; all conveniences; hardwood floors; garage. Apply 648 George street. 3d-108-3752.

TO RENT — NEW FIVE ROOMED apartment, fully equipped, hot water heating system, electric fixtures, gas stove, fire place, blinds, hardwood floors, front and back balcony, residential; corner of Charlotte and Rubidge; phone 751. 6d-119-3707

TO RENT—GOOD CORNER STORE; modern heated apartments; also warm house; apply 451 Water St. 26d-122-3508

TO RENT—WARM COMFORTABLE house, nicely decorated; good location; conveniences; garden; reasonable; apply 183 Antrim. 6d-109-3584

TO RENT—UPPER AND LOWER Apartment and semi-detached house; new; apply 265 Rubidge; phone 1405w. 6d-119-3655

FOR RENT—STORE — DESIRABLY situated in best business block; possession 1st November; apply 437 George street. dtf-2614

HOUSE TO RENT— 529 DOWNIE street. Apply 437 George street. dtf-1337

TO RENT—ON SEPT. 1, 1925, NO. 374 Water St., apply 437 George St dtf.-1577

BABY CARRIAGES, ETC.

FOR SALE—BABY STROLLER, KIDdo Koop and small swing; apply 421 Sheridan St. 3d-107-3717

FOR SALE—ONE CREAM WICKER Baby Carriage, artillery wheels, also brown Wicker Stroller; both in good condition; apply 362 McDonnell St. 3d-107-3735

TEAMING & CARTING

WANTED — MOTOR CARTING, ALL kinds, long or short hauling. Beatty Bros. 'Phone 2169-891r2.

HELP WANTED—Male

SALESMAN FOR LINE OF LITHOgraphed labels, stickers, art calendars, etc. Good sideline. Wright Litho Co., London, Ont. 12d-14-3658

LARGE COMPANY HAS OPENING for young man of good appearance with car; previous selling experience unnecessary; farmer preferred. Good wages; write 203 Barrie Bldg., or phone 426 for appointment. 6d-111-3693

WANTED—JANITOR ABLE TO RUN a steam boiler; none but an efficient and trustworthy man need apply; Box 2902 Examiner. 3d-107-2902

WANTED—MARRIED MEN TO DISTribute one hundred advertising samples per week for the Fuller Brush Company; steady job; good pay; apply Tuesday afternoon and evening and Wednesday; 204 Barrie Bldg. 2d-107-3768

WANTED—ANYONE SELLING—THE big season for selling Personal Christmas Cards is now on. See or write us immediately. Have choice of four kinds of samples. Whole or spare time. Weekly pay. You deal direct with the manufacturer. Master Kraft Greeting Card Co., Toronto. Representatives also wanted in small towns. 10d-21,22,26,28,30,3, 4,6,11,13-3443

WANTED

WANTED—FIRST CLASS PRESSER on ladies' garments, one with knowledge of sewing preferred; apply 173 Simcoe. 3d-107-2905

WANTED — EXPERIENCED CLOTH Menders; apply Campbellford Cloth Co., Ltd., Campbellford. 3d-4,5,7-2934

POSITION WANTED—POSITION AS housekeeper; middle age woman, able to take charge; apply 269 Lake St., city. 3d-107-3734

WANTED TO BUY—A ONE OR TWO horse power second-hand Motor with variable speed; apply Box 1600 Examiner Office. 3d-108

WANTED TO RENT—ONE LARGE or two small rooms in east city; write Box 37, Millbrook. 3d-108-2919

POULTRY WANTED—50 OR MORE White Leghorns, Barred Rocks and Andelusian Pullets for cash; state price; phone 2573. 3d-108-3779

WANTED—3 HEATED FURNISHED rooms; central; phone 971 r 5. 3d-108-3778

WANTED—YOUNG BUSINESS MAN requires room with board in modern private home; Box 3728 Examiner. 3d-107-3728

POSITION WANTED — MIDDLEaged woman, with boy 13, desires position as housekeeper; city or country. 382 Aylmer street. 3d-108-3756

WANTED TO BUY FOR CASH— Ford touring car with starter; one man top; must be in good mechanical condition; phone 1100F. 1d-107-3795

WANTED—BY TWO GENTLEMEN, large, nicely furnished, well heated bed sitting room use of telephone; must be central. Box 3753 Examiner. 3d-108-3753

WANTED—POOLE'S HISTORY OF Peterborough—wanted, two copies of this book. Advise, by phone or card, with price, F. H. Dobbin, 622 George St., Peterboro. 3d-107-3748

WANTED — HARD AND SOFT Maple, Basswood, or Beech Logs, delivered to Railroad Siding; for particulars write, The Glover Basket Company, Burlington, Ont. 12d-2,3,4,5,6,7,16, 17,18,19,20,21-2899

WANTED — STANDING TIMBER; preferably Maple and Birch; cash; H H. Dinsdale, 191½ Charlotte St. 12d-111-3586

WANTED TO BUY—BRICK HOUSE, centrally located; price about $3000. Box 3700 Examiner. 3d-107-3700

WANTED — RAGS, BONES, OLD stoves, copper, brass, zinc, rubber, auto tires, wood ashes. Will send a man and clean your cellar or ash Stevens, 364 Mark street, or 'phone house ,free of charge. Address 2083

AUTOS FOR SALE

CAR FOR SALE—FORD SEDAN—model '21 in first class condition; five good cord tires; $335 cash; Box 3626 Examiner.

HOUSES, REAL ESTATE

REAL ESTATE—CENTRAL; BRICK House: 5 bed rooms, 3 living rooms; full plumbing; cheap; others in all districts; apply 344 King St. 3d-4,6,9-3791

MODERN HOUSE FOR SALE — IN good residential district; seven rooms and winter kitchen; low taxes; a snap for quick sale; Geo. McCartney, 474 Roger St., phone 1641w. 6d-110-3701

FOR SALE—100 ACRE FARM, LOT 3, Con. 8, North Monaghan, good buildings, good wells and creek running through farm, first class for stock raising and general farming; apply W. L. Monorief, phone 54 Omemee or on premises. 6d-26,28,31,2,4,7-3547

When the school bell rang, for the children of Miss Burton's class, nobody was late.

Alice and Mary and Ruth took turns standing closest to the door. All the boys naturally thought somebody was going to get something for nothing, or that there would be prizes given for the worst washed wrists and not enough to go around, or that all the odds and ends of tops and jack knives confiscated during the last ten years would be given back to anybody but their rightful owners. And so, the wonder grew and the crush at the door grew, until three bigger boys pushed their way to the door, displaced the three first girls, and stood with their backs braced against the door, to hold of all attempest of the girls to get into the class first.

Everybody was just waiting for the bell, to burst into the room and get the answer to the riddle. By this time, there were no girls near the door at all. The girls had to take a place in the rear. Nothing but jamming boys were near the door

Miss Burton saw that it was getting near nine o'clock so she prepared for school, then went to the door, thinking she would let the pupils in, now that everything was ready.

Ghebluey and ghebump! Crash!

The three big lads holding the curiosity fort, with their backs to the door, all fell in ith a bang and a yell, and half the remaining boys on top of them for good measure. The whole bag and basket of tricks landed sprawling at Miss Burton's feet with head bumps enough to knock the curiosity out of their heads for the rest of the week.

Before the legs and bump-swelled heads and tangled arms got untwisted, the bell rang. And with the coming of quiet, the girls and boys were more curious than ever, for the whole blackboard was covered with a curtain which hid everything, and a temporary blackboard, ready for business, was in the corner.

Miss Burton promised to lift the curtain tomorrow.

(Copyright)

HELP WANTED—Female

WANTED—GIRL TO ASSIST WITH housework; apply 602 Stewart St. 3d-107-3699

WANTED — EXPERIENCED COOK General; apply Mrs. Bradburn, 503 Homewood Ave. 3d-107-3749

WANTED—EXPERIENCED GENERal; apply Mrs. G. H. Thompson, 491 Hunter Street West. 5d-110-3767

WANTED — HOUSEMAID; REFERence required; apply 300 London St. 3d-107-2913

NOTICE

NOTICE—IF YOU HAVE ANYTHING to sell hand it to John Smith, 148 Antrim St., Peterboro, specialty salesman; Farmer's Aladdin Lamps can be seen at McMurity's, Hunter St. 1d-107-3787

NOTICE — CHIMNEYS AND FURnaces cleaned; storm windows put up. Phone 1523F. 6d-110-3729

LOST

LOST—KEYS AT POLLING BOOTH Byersville; finder please return to Examiner. 3d-108-3777

LOST—TIRE AND CARRIER AND license No. 226648 Sunday; please leave at Examiner. 3d-107-3714

LOST—A GENTLEMAN'S GLOVE ON George St. (Sat. night); finder please leave at Examiner or phone 2349J. 3d-109-3785

LOST—SUNDAY LAST ON WATER Street near Argyle, one copy of Assembly Minutes, 1902, together with some notes; finder will greatly oblige by returning same to James Dutton, 225 Stewart St., phone 630. 2d-107-2921

LOST—CONTAINER AND PERSONAL Greeting Cards; finder please return to Examiner or 148 Antrim. 3d-108-3771

LOST — SAND SUEDE GLOVE ON Park between Rink and Westcott; finder please phone 1709J. 3d-108-3773

LOST — BETWEEN GEORGE ST. Church and 245 London, string of pearls; finder please leave at Examiner. 3d-107-3747

LOST—AUTO SKID CHAIN; 2ND line Smith; finder please telephone 1902w 3d-107-3706

LOST—ANYONE GIVING INFORMAtion as to the whereabouts of the black, white and tan Beagle Bitch taken from Chemong will receive a reward of $10 from Peter Geitas; telephone 1268. 4d-110-2937

LOST — A WALLET CONTAINING $607.00 between Cornwall, Port Hope and Peterborough on Wednesday, October 28; finder please get in touch with Gladstone 0631, Toronto, Reward. 3d-109-2935

VOICE OF THE PEOPLE.

THE SCHOOL QUESTION.

To the Editor of The Examiner,

Dear Sir:—Now that the election excitement has subsided may I ask you to publish the following comments on Alderman J. Mendell Green's letter which appeared in the Vox Populi column a few days ago?

In the first paragraph he writes: "Where Mr. Kenner gets the idea that I made certain quotations of cash for the year 1924, I do not know. I have never quoted any figures in connection with that year." It was quite natural that I should suppose that it was the year 1924 that was referred to. I must confess that I did not know that we had in our midst a statistical wizard who, in the month of October could give the average cost per pupil for the year 1925.

In the same paragraph he says: "Neither am I responsible for any typographical errors that may occur in passing any information on to the public." This is quite true. But at the same time I am of the opinion that one who wishes to give to the public accurate information is ethically bound to correct any typographical errors that may mislead the public.

In the second paragraph he writes as follows: "The year I referred to was 1925, and the enrolment at the Collegiate last January was 572, and the estimated operating cost for this year was $64,200, and these figures can be substantiated by the Secretary-Treas. of the Board of Education. This cost averages $112 per pupil and not $116 which was the error in the report. Surely there must be some typographical errors in that paragraph. I can hardly conceive that Mr. Greene is serious when he states that the average cost per pupil for the year 1925 is obtained by dividing the estimated operating cash for the year by the number of pupils on the roll in the month of January. That is frenzied finance to the nth power. If the estimated operating cost, which he states is $64,200.00, is not exceeded, the average cost per pupil this year will not be $112.00; it will be less than $100.00. During the present month of October there are 640 pupils in attendance at the Collegiate Institute. $64,200 divided by 640 gives $100.31, and the total enrolment for the year will of course, exceed 640.

In the next paragraph he writes: "Now that I have stated the period referred to I think in common justice he could withdraw the inference or insinuation that my statements were misleading and of a deceptive nature." Could withdraw, I imagine is a typographical error for should withdraw. No, I do not see how I could or should withdraw any statement made by me in my previous letter. Mr. Green's statements are inaccurate and therefore are misleading, and being misleading they are consequently of a deceptive nature.

In conclusion, Mr. Editor, I wish to say that as far as I am concerned this correspondence is ended. I thank you for allowing me space to prove to the general public that Alderman Greene is not to be taken seriously when he deals with educational statistics.

Yours very truly,
H. R. H. KENNER.

NEW YORK ELECTS FIRST ALDERWOMAN

Mrs. John T. Pratt Was Sent to Council From 15th District.

NEW YORK, Nov. 4. — (United Press). — New York's first alderwoman is Mrs. John T. Pratt, who was elected to the Board of Aldermen from the 15th or "Silk Stocking" District in Tuesday's municipal elections.

Mrs. Pratt, a Republican, defeated Jas. A. O'Gorman, Jr., Democrat, by a vote of 9,836 to 7,205. She devoted the day to visiting each of the 55 polling places in her district.

FOUND

FOUND—ON WOLFE ST., NOV. 3, A Feather Pillow owner may have same by paying for ad. and calling at 148 Park street. 1d-107-3786

IMPORTANT AUCTION SALE.

ENTIRE HOUSEHOLD FURNITURE beds, bedding, linen, glassware, dishes, cooking utensils, rugs, garden tools, harness, jogging sleighs, race bikes, hobbies, and race equipment; also McLaughlin car, Dodge Sedan also race mare "Irene Hal" and Percheron Stallion, "Surprise", the property of the late Frank Montgomery "hotel keeper", Peterboro, will be sold by public auction at his dwelling Lundy Lane, adjacent to Peterboro, "Street car to door" on Saturday, November 7th at one o'clock sharp.

S. J. FISHER, Auctioneer.
4d-109-3723.

Serious illness and complications often follow an ordinary Cold. Check it; use the old Reliable, Safe and Proven Remedy, "Laxative BROMO QUININE." The First and Original Cold and Grip Tablet. Proven Safe for more than a Quarter of a Century.

The box bears this signature

E. W. Grove

Price 30c. Made in Canada.

FOR SALE.

$2,600.00 will buy a brick cottage, 7 rooms, all improvements, large lot with garage; good terms; immediate possession; this property is centrally located.

$2,500.00 will buy a brick house, partly modern, 7 rooms, large lot, situated in the south end, owner will exchange for a small farm or park lot.

Splendid brick house, barn, and other outbuildings, with 3 acres of first class garden land situated about ½ mile from City; owner would exchange for a farm; price reasonable.

$4,800.00 will buy a fine brick house situated in the west end; house is modern; large lot; owner would exchange for a property in the north end.

$3,600.00 will buy a very comfortable brick house, with two extra lots; house is modern and contains 7 rooms; situated in the south end; owner would exchange for a smaller property or would sell and give good terms.

$5,800.00 will buy a new brick house, all improvements, hardwood floors; large lot; situated in the south end; owner will sell and give good terms.

For particulars and inspection,

J. T. O'CONNELL & CO.

136 Hunter St. W., Peterborough
House phone 1359. Office phone 376.
A. Mills, agent, phone 1493w.

RAILWAY TIME-TABLES

CANADIAN NATIONAL RAILWAYS

Canadian National Railway Time Table corrected to date. All trains daily except Sunday.

No. 91—7.10 a.m. for Lindsay and Toronto.

No 96—8.10 a.m. for Port Hope, Toronto, Hamilton, Montreal, Quebec, Halifax and Portland, Me.

No. 93—8.20 a.m. for Lindsay, Orillia, Midland, North Bay and Toronto.

No. 371—8.30 a.m. for Lakefield.

No.98.—8.35 am for Hastings, Campbellford, Stirling, Belleville and points on the main line east

No. 92—12 noon for Lindsay, Port Hope, Ottawa, Toronto, Buffalo, Philadelphia, New York, and makes connection with the International Limited for London, Detroit, Chicago also makes connection with the "National" for Winnipeg, Edmonton and Vancouver.

No. 372—12.05 p.m. for Lakefield.

No. 100—12.15 p.m. for Hastings, Campbellford, Belleville and Ottawa.

No. 95—5.24 p.m. for Lindsay, Orillia, Midland, North Bay and Toronto.

No. 99—8.19 p.m. for Lindsay, Saturday night only.

No. 94—9.10 p.m for Port Hope, Montreal, Quebec, Halifax, Boston and Portland, Me. Carries through sleeper for Montreal.

CANADIAN PACIFIC RAILWAY.
(Corrected to date.)

GOING EAST—

11.57 a.m.—Norwood, Havelock, Bonarlaw, Tweed, Perth, Smith's Falls, Kingston, Ottawa, Montreal and intermediate points daily. On Sunday this train proceeds east only as far as Havelock.

8.20 p.m.—Indian River Norwood, Havelock and Tweed. Daily except Sunday.

11.55 p.m.—Havelock Tweed, Kingston, Perth, Smith's Falls, Montreal, St. John, Boston and New York. Daily except Saturday.

1.50 a. m.—Havelock, Tweed, Kingston, Perth, Smith's Falls, Ottawa.

GOING WEST—

4.55 a.m.—Myrtle, Toronto, Guelph Goderich, Hamilton, Galt, Woodstock, St. Thomas, London, Chatham, Detroit, Chicago and New York. Daily.

6.00 a.m.—Toronto (Yonge street) Owen Sound, Teeswater and intermediate points. Daily except Sunday.

7.25 a.m.—Toronto, Hamilton, Brantford, Buffalo, Rochester, Boston, New York Galt, Woodstock, London, Chatham, Detroit and intermediate points between Peterboro and Toronto. Daily except Sunday.

9.35 a.m.—Bethany, Lindsay, Orillia, Port McNichol and intermediate points. Daily except Sunday.

3.35 p.m.—Toronto, Hamilton, Brantford, Buffalo, New York, Galt, Woodstock, London, Windsor, Detroit, Chicago and intermediate points between Peterboro and Toronto. Daily.

6.50 p.m.—Lindsay, Toronto and intermediate points. Daily except Sunday.

CHINA PAINTING

Mrs. Langley McCarthy Teaches Biscoffs' New and Beautiful Work in CHINA PAINTING

Bargains! Bargains!

Clearance Sale of Used Cars at Lowest Prices this season

PRICES FROM $70 UP. Terms Arranged, if Desired.

LIGHT DELIVERIES, TOURINGS, RUNABOUTS, COUPES, SEDANS AND TON TRUCKS

Some of these are very late models. Every Car Guaranteed as represented. Complete Tool Equipment and License with each.

BUY NOW as these are Exceptional Bargains to Clear Out Our Stock.

Duffus Motor Sales

2d—4, 6—1W—2938

HILL, WEDDELL & HILLS

General Insurance Agency
ESTABLISHED 1883

Phone 14 124 Hunter Street West

DAVIS-THOMPSON COMPANY, LTD.

Insurance and General Agency

433 GEORGE ST. PHONE 40

4% INTEREST, compounded Half-Yearly, Paid on Deposits

One Dollar opens an account. Special facilities afforded Depositors for the convenient transaction of their business, and accounts are subject to cheque withdrawal.

For Sums of $100 and upwards this Company's Debentures are issued in terms of one to five years, bearing special rates of interest, depending upon the term of investment..

TORONTO SAVINGS AND LOAN CO.
435-437 George Street
Peterborough

"BRINGING UP FATHER" — Geo. McManus

Announcing VEGOL SOAP

Palm & Olive Oil (Vegetable Oil)

A Soap that GREW

Its ingredients are Nature's own choicest Soap materials, Palm, Olive & Cocoanut Oils.

VEGOL is nature's complexion beautifier

Canada's Newest & Most Wonderful Toilet Soap

The Vegol Chemist

Here is Vegol for you—the generous size, perfect toilet soap—lowest in price, utmost in quality, and wholly pure. The soap that says "revel in my luxurious lather and enjoy natural skin beauty and cleanliness"

Let the Vegol Chemist Speak to You

ONCE more Mother Nature shows that she has everything in her possession that man needs for his comfort and well being. Sometimes her secrets are deeply hidden. Man wrests them from her slowly and with great effort.

Toilet Soaps for instance. Some good materials have been long known to man, but the care and expense needed to blend them into really good toilet soaps always made them expensive. In cheap soaps where this care is not used, the effects on the skin were harmful.

All this time Nature had in great abundance in certain trees and fruits the finest of all ingredients to make soap with. Gentle oils that are cleansing and beautifying. Thousands of such trees are on plantations owned by my employers.

For 40 years my firm have been making soaps in Canada. They have been striving ceaselessly to devise a new and more economical process of making toilet soap. They wanted a new soap that would protect the skin, give it fragrance, and keep it lovely with the bloom of youth.

Turning to these simple but lovely tree and fruit oils, a staff of the greatest soap experts in the world after years of research work has succeeded beyond their expectations. There *is* a new and exquisite Toilet Soap. Its name is VEGOL.

Economies were also perfected that enable a larger cake of Vegol to be sold for less money than any other toilet soap on the market.

For a few cents you can now get the purest, most wholesome of all toilet soaps, with a quick abundant lather—safest of all for your skin—Vegol. Its formula calls for only the purest ingredients—a perfect blend of fragrant fruit oils, palm, cocoanut and olive. No animal fats, no harsh chemicals are used.

Vegol—a cake one-third bigger than the ordinary size for about three cents to eighteen cents less. A startling fact!

Besides the new process, of course, had to come an economical way of getting the soap to you. So, you will find Vegol very plainly packaged. Two generous sized tablets are put in a carton, without fancy wrappers, shiny paper or expensive lithographed covers. Nothing could be plainer and simpler. But this will cause you no concern. Every non-essential which would increase the cost to you has been stripped from Vegol's package. But every last fraction of quality, quantity and value have been crowded into the soap itself.

Vegol's pure vegetable oils are the simplest and safest aids to skin health and beauty. Its quick lovely lather is a revelation in soap luxury. You will find the bracing perfume of Vegol redolent of garden and orchard. Believe me—and you may accept my assurance—no matter what you may pay for a toilet soap, it is utterly impossible for you to get a better toilet soap than Vegol.

Go to your dealer and buy Vegol to-day, the luxurious toilet soap to be used freely by everyone in your home. Two cakes, each one a third larger than usual—in a plain carton for only 15c.

Vegol is made by Pugsley, Dingman & Co., Limited, Toronto, Pioneer Soap Makers in Canada.

Veg. 3

2 Big cakes 15¢

These are the Dealers who have Vegol Soap for You—Get a Carton To-day

ALLEN, HERB., 113 Gladstone Ave.
BURGESS, F. C., Downers' Corners
BURNHAM, F. W., 520 Water St.
BOYLE'S CASH & CARRY, 168 Charlotte St.
BOYLE'S CASH & CARRY, 60 Hunter St. E.
BOYD'S GROCERY, 639 George St.
BYERS, W. J., Monaghan Road
BROOKS, T J., 334 McDonald St
BATES, F W., 654 Stewart St.
BRAUND, MENDEL, Chamberlain St.
BRAUND, MENDEL, Locke St.
BRAUND, MENDEL, Park St.
BRIOUX BROS., Park and Romaine Sts.
BENSON, GEORGE, 57 George St.
BRAUND, J. T., 718 George St.
CURRAN'S GROCERY, London and George Sts.
DOMINION STORES, George St.
DOMINION STORES, Simcoe St.
FITZPATRICK & GERAGHTY, 356 Charlotte Street.
FITZPATRICK & GERAGHTY, 196 Rubidge Street.
FERGUSON BROS., 233 McDonald St.
GUIRY, J., Park and Elm Sts.
HARVEY, W. A., 137 Benson St.
HARRIS, P. J., 724 Water St.
HOLDEN, J. A., Locke St.
JUBY, J., 242 Charlotte St.
KERR, JOHN, 95 Hunter St. E.
LUCANO, M. A., 618 Aylmer St.
LILLICO, J. E., 354 Charlotte St.
MANICE, T. B., 99 Hunter St.
MASON'S GROCETERIA, 429 George St.
MASON'S GROCETERIA, Rubidge and Sherbrooke Sts.
MASON'S GROCETERIA, Reid and Smith Sts.
MASON'S GROCETERIA, Old Market Arcade
MASON'S GROCETERIA, George and Antrim Streets.
NEARY, JAS., Park and McGill Sts.
PITCHFORD, JAS., 599 George St.
PUTTICK, E., 531 Park St.
PEPE, A. S., 519 Elm St.
A. PEARSON, Charlotte St.
RED AND WHITE Chain Stores.
RICE, DAVID, 550 Concession St.
ROBERTS, H. R., 531 McDonnell St.
ROUTLEY, NELSON, 392 Brock St.
REYNOLDS, ARCH., 240 Rubidge St.
STEWART, JOS., 275 Dalhousie St.
SAUNDERS, A. E., 13 Monaghan Road.
SPENCE, J. H., 233 Lake St.
TURNER, MRS., Water St.

The Evening Examiner

PHONES—Editorial 1601 Business Office, 1600. Private Branch Exchange to all Departments.

The Examiner is a member of the Audit Bureau of Circulation.

The Daily Examiner, published every lawful evening, by The Peterborough Examiner, Limited. Office, 419 George street. $6.00 per year, delivered in city; out-of-town subscribers by mail, $4.00 a year.

The Weekly Examiner, published every Thursday. Subscription price $1.50 a year.

U. S. REPRESENTATIVES

Special U. S. Representatives—W. H. Stockwell, 629 People's Gas Building, Chicago Ill.

New York—Chas. F. Miller, 225 Fifth Avenue.

Advertising Rates on application.

R. M. GLOVER, Managing Director.

WEDNESDAY, NOV. 4, 1925.

THE HUNTING SEASON.

Elections may come and elections may go, business may be bad or business may be good, but there still remain the two best weeks of the year in the estimation of Peterboro's deer hunters, the two weeks beginning tomorrow.

Some of the hunters treked north yesterday, the main body followed today, and tomorrow will find the hounds baying along the trail and the eager hunter on watch on the well-remembered runway.

Not all will get venison—but then, after all, hunting does not merely consists of shooting deer.

The hunt's the thing, and the little army of Peterboro men in the north woods will get plenty of adventure and exercise in the forest or on the lake, and plenty of comradeship and sociability when the party gathers by the roaring stove as the night settles in.

There's a thrill to it all that harks back to the boyhood of every man, that boyhood filled with stories of adventure, of Indian and fur-trader, of blazed trails through the forest, the splash of the voyageur's paddle breaking the surface of a lonely lake in the brave old days when Canada was young.

To the band of good fellows who have gone into the northland the Examiner wishes a safe hunt, an enjoyable hunt and a successful hunt.

POPPY DAY.

In connection with the observance of Armistice Day in Peterboro the public is reminded that the wearing of a poppy, the flower of remembrance, as a tribute to the memory of those who gave up their lives in the Great War, will again be generally adopted throughout Canada.

Every Canadian is asked to wear a poppy on Armistice Day, and the Peterboro branch of the Great War Veterans' Association are going to make it easy for Peterboro people to do so by a street sale of poppies on Saturday.

Thousands of replicas of the scarlet flower that grows so profusely in the battle area of France and Belgium have been ordered, and they will be on sale here on Saturday.

The poppies should be in demand for three very important reasons:

(1) Because the wearing of the flower of remembrance has been adopted as one of the features of Armistice Day.

(2) Because these artificial flowers are made by disabled Canadian war veterans, and a large sale means more employment for these crippled heroes.

(3) Because the net proceeds of the sale of poppies are used in helping the G.W.V.A. look after the interests of returned soldiers.

Poppy Day under these circumstances should be marked by a record sale of poppies.

THE Y.W.C.A. APPEAL.

The annual financial campaign of the Young Women's Christian Association is being held this week, and it is gratifying to know that the response so far is indicative of the high value placed on the work of the institution by the citizens of Peterboro.

The Y.W.C.A. is one of the most useful community assets the city possesses.

Its service as a rallying point for the girls and young women of Peterboro where physical, mental and moral development is achieved would of itself stamp the Y.W.C.A. as worthy of general support.

Its swimming pool where hundreds of girls have learned the useful art of swimming has been of invaluable service.

In addition, the Y.W.C.A. serves a most useful purpose as a safe, comfortable home for many girls who appreciate the uplifting influence and moral atmosphere of the institution as much as they do the comfortable quarters and adequate cuisine provided for their benefit.

The Y.W.C.A. is a well managed organization, doing a splendid work in the general interest in Peterboro, and the Examiner is sure that the comparatively small sum needed to balance its budget will be readily forthcoming before the end of the present campaign.

Citizens who have not already made their contributions to this most worthy cause are reminded of the appeal that is being made and of the fine service rendered to Peterboro by the Young Women's Christian Association.

THE QUESTION OF TAXATION.

The New York Times, reviewing the Canadian election results, considers that not enough attention was paid by the various parties to discussing before the electors the question of economy and tax reduction.

The Examiner believes that many Canadians will agree with this outside criticism.

As the Times points out, the success of President Coolidge in putting into effect measures of economy that have made it possible for him to materially reduce the burden of taxation in the United States has made a profound impression upon the people of this country.

Without blaming any one party more than the other, it can be said that Canada has up to the present failed to follow the example of the Republic.

Taxation is still high enough to handicap business and industry and to weigh heavily upon the shoulders of the individual taxpayers.

Our income tax is much heavier than our neighbor's, and over there another material cut is to be made in the near future, a cut that will mean $300,000,000 taxation lifted from the backs of the American people.

Yet the Federal campaign passed with only a few references to the question of taxation.

The leaders failed to discuss it at all, and it was left to individual candidates here and there to say something on this subject which the New York paper rightly thinks should have been one of the paramount issues of the election.

So far no successful candidate has offered to give up his seat to Dr. Caroline Brown.

THE WEAK POINT.

Canada has duplicated the experience of Great Britain. She has elected an inevitable minority, according to reports at the time of this writing. Mr. Meighen will have a plurality in the House, but will be in a minority when pitted against Liberals and Progressives combined. Mr. King is in a straight minority in any case.

Great Britain solved the impasse by a Labor Government, which depended on the tender mercies of crossed party lines between Liberals and Conservatives to keep it in office. If Canada were to follow the same example, we would find the Progressives forming a Government. But that is impossible now, because the Progressives, unlike labor in Great Britain, are elected practically all from one section of the country.

Either Mr. King or Mr. Meighen, therefore, is to form a Government, face Parliament at the next session, and put party strengths to the tests. If Mr. King does so, he will have the support of the Progressives in the bulk of the Government's program. If Mr. Meighen forms a Ministry, he will probably face united opposition from Liberals and Progressives first, on teh Speech from the Throne, second, on the election of a Speaker, and finally on the Budget. The last will be the big test, for it will embody the tariff proposals of the Conservative Party.

Rather than try this, it is thought at Ottawa, Mr. Meighen would merely ask for supply vote, reduce the program to essential legislation, ask for dissolution and appeal to the country.

In any case, Canada is in a sorry plight. Her voting people are so nearly evenly divided that they don't know how they want to be governed. That is nobody's fault, but the blame for such a situation rests on the political system itself. In that respect the United States' method is superior to our, for a Government in that country can function regardless of party majorities. However, the American system has other disadvantages which offset to some extent its presidential benefit.

Another election will cost Canada two million dollars in public expenses alone (the estimated cost of this one which has ended so poorly.) But costly as it is, another election might easily save many times two million dollars in giving authority of action to the Government. As things stack up at present, a second appeal looks almost inevitable. It would clear the air and very likely register the determination of an impatient people to be governed in spite of themselves. As to whether the swing would be Liberal or Conservative, that depends on many things, on the circumstances under which the appeal is made, on the conditions of business, on the season of the year and on the length of time elapsing since the present contest.

Meanwhile, we are reminded that even the highest known form of democracy has its weak spot. Perhaps this will disillusion some people who thought we had achieved a political Utopia. The science of democracy is still in its youth. This election has been one of its growing pains.—Border Cities Star.

COMPULSORY VOTING.

Australia is about to adopt a system of compulsory voting, with a penalty of $10 for failure to visit the polling booths without valid excuse. The innovation is naturally one which is arousing considerable interest in this Dominion. Had every one who was entitled to do so voted in the Federal election last week, how would it have affected the result? Would it have meant a more decided verdict and so have avoided the possibility of another election? In existing conditions, with apathy prevailing among so large a percentage of the electorate, it is not possible to get a faithful reflection of the popular will. Among the absentee voters are many who have considered the result a foregone conclusion which their individual vote would not influence one way or the other. The political party which shows the greater enterprise in getting voters to the polls also derives a deserved advantage. If electors were compelled to vote, candidates would be put on a basis of strict equality; it would diminish the risk of machine-made polities.

There are definite and obvious advantages in enforcing the exercise of the franchise; but do the advantages outweigh the disadvantages? It is repugnant to the instincts of a free people to be made to do that which is popularly regarded as a voluntary act. The vote is the gift of the state to the citizen; though it is a privilege, it involves a duty. What is the best method of bringing home to electors a greater sense of their duty? Fining seems too drastic a procedure. It is deemed "undemocratic" by some local critics, and does appear to first blush to be so. Yet Australia is one of the most democratic countries in the Empire and, for that matter, in the world, and the system which has now been made general throughout the commonwealth is no new experiment. It has been tried out in the State of Queensland for a decade, and has apparently proved satisfactory. Democracy being "government by the people," it can hardly be considered undemocratic to make it more certain that the people do actually govern. Democracy cannot afford to be burdened with a lot of deadwood citizenship, which doesn't pull its own weight.

But there is a more satisfactory way of getting out the vote than by imposing penalties on delinquents, and that is by more effective training in citizenship. The training should be begun in the elementary schools. It is not enough to put the weapon of the franchise into the hands of the people; they should be instructed in its use. It is not something to be wielded in the interests of this or that faction, but a solemn obligation of service to the state. There are electors who refrain from voting for conscientious reasons, feeling that they are not competent to make a right decision; they view their responsibilities too earnestly to make snap judgments on the issues. It would not be just to visit such people with the rigors of the law. The vote is a new thing for women, too, and it must be said that they have shown themselves alive to their new-found opportunities. As Ald. O'Heir says, also, sufficient account is not taken of errors in the voters' lists. Under the best of conditions, the figures on those lists cannot be accepted as a completely reliable indication of the number of persons entitled to vote. But when all allowances have been made, there still remains much room for improvement. Canada prefers the methods of persuasion to the methods of compulsion, however.—Hamilton Spectator.

EDITORIAL NOTES AND COMMENT.

Note to printer: Look up that line, "Do your Christmas shopping early."

The New York Times says last Thursday's Canadian election was merely a rehearsal. And the Times seems to be right.

Candidates who surrendered a seat in the Legislature to run as Federal standard-bearers are most of them beginning to feel that the game was hardly worth the candle.

— RADIO — PROGRAMS

WEDNESDAY, NOV. 4

International Radio Programs

Ether's White-Caps

7:55 KSD (545) St. Louis—WEAF Chain, "Good Will," program.
12:45 WDAF (366) Kansas City—Kansas Nighthawk's Frolic.
10:00 WEEI (476) Boston—The Bon-Bon Buddies from New York.
9:00 WHAS (400) Louisville—Virginia Vetters Entertainers.

Silent Stations Tonight

Eastern: CKC, WBBR, WEAR, WFI, WGBS, WGY, WIP, WJY, WRC, WREO, WTIC, WWJ. Central: KFDM, KFKX, WCBD, WFAA, WHAR, WMC, WOAW, WPG. Western: KGO.

EVENING CONCERTS

7:00 P. M.
WEAR (390) Cleveland. Hotel Cleveland.
7:30 P. M.
WHO (526) Des Moines. Bankers trio.
7:45 P. M.
WAHG (316) N. Y. Piano and banjo.
8:00 P. M.
WLIB (302) Elgin, Ill. Popular.
WCAU (511) Philadelphia. Stage Dancing Lesson.
WOO (509) Philadelphia. Musical.
WOY (256) Schenectady. Elsbuco Trio.
8:30 P. M.
WMCA (341) N. Y. Woods entertainers.
WOR (966) Newark. Special musical.
WBAP (476) Fort Worth. Concert.
WHAS (276) South Bend, Ind. Vocal.
WORD (275) Batavia, Ill. Hymns.
WDAD (285) Nashville. Chickering Concert.
CNRM (411) Montreal. Studio.
WHZ (302) Springfield. Studio Musical.
WHAS (400) Louisville. Virginia Vetera Entertainers.
WHO (526) Des Moines. Vocal.
9:45 P. M.
KDKA (309) E. Pitts. Dry Slits.
9:00 P. M.
WCAE (462) Pitts. Waterman hour.
WGCP (252) N. Y. Vocal.
WCX (517) Detroit. Symphony orchestra.
WOO (509) Phila. Vocal.
WCCO (417) St. Paul. Musical.
WDAH (370) Tampa, Fla. Musical.
WOC (484) Davenport. Musical.
WHA (536) Madison, Wis. Vocal.
WJR (517) Detroit. Burrough's hour.
WEAO (500) Columbus. Musical.
WGR (319) Buffalo (W. E. A. F.
CNRO (435) Ottawa. Studio Program.
WHAD (275) Milwaukee. Wisconsin Theatre.
WTAM (390) Cleveland. Organ.
WSAI (326) Cincinnati. "WSAI".
9:10 P. M.
CNRW (385) Winnipeg. Fort Garry Trio.
9:30 P. M.
WGN (370) Chicago. Studio.
WEBE (250) Chicago. Popular (2 hr.)
WJZ (456) N. Y. Werlitzer.
WOAI (395) San Antonio. Fort Houston band.
WRW (272) Tarrytown. Vocal.
WHNT (360) New York. Studio.
9:45 P. M.
KFOA (454) Seattle. Studio.
CNRO (435) Ottawa. Fort Garry.
WLS (345) Chicago. Ford & Glean.
10:00 P. M.
WEAF (492) New York. Spanish Troubadors, also WCAP, WOCO, WGR, WCCO, WWJ, WEEI.
KJR (385) Seattle. Studio.
10:15 P. M.
KOA (322) Denver. Studio program.
10:30 P. M.
WEBH (370) Chicago. Popular.
10:45 P. M.
WKRC (326) Cinci. Studio.
11:00 P. M.
KYW (536) Chicago. Midnight revue
WCAE (462) Pitts. Loew's Theatre.
WOK (217) Homewood, Ill. Popular
CFCF (410) Victoria. Concert.
KTBI (294) Los Angeles. Variety.
KLX (509) Oakland. Educational.
WOC (484) Davenport. Musical.
KFVE (540) St. Louis. Da Laze Radio Entertainers.
KOW (492) Portland. Concert.
WSAI (326) Cincinnati. "WSAI".
WLW (423) Cincinnati. Beta Theta Pi Fraternity Musical Concert.
11:30 P. M.
WGBS (350) Oak Park. Popular (2½
WGN (370) Chicago. Jazz skamper.
WMT (440) Chicago. A la Carte.
WJJD (303) Moosheart. Vocal.
KFOA (454) Seattle. Times.
KJR (385) Seattle. Post Intelligencer.
KHJ (405) Los Angeles. Girls carner
WHAD (275) Milwaukee. Request organ.
11:45 P. M.
WLW (423) Cinci. Cino male quartet.
WSB (428) Atlanta. Vocal.
12:30 A. M.
WEBH (370) Chicago. Musical.
WCCO (417) St. Paul, Mpls. Organ.
1:00 A. M.
WMT (400) Chicago. Your hour league.
KTCL (455) Seattle. Alaska program.
WJJD (303) Moosheart. Popular.
2:00 A. M.
WQJ (448) Chicago. Hotsy Totsy.

FEATURE TALKS—SPORTS

6:30 P. M.
CNRS (460) Saskatoon. Coxy corner.
WGY (326) Schnectady. Special Children's Programs.
7:00 P. M.
WEAF (492) N. Y. Synagogue services.
7:30 P. M.
WNAC (260) Boston. "The Vagabond."
WGY (250) Schenectady. Book of Knowledge.
WBZ (333) Springfield. Radio Nature League.
8:00 P. M.
WOR (405) Newark. "Topics of the Day."
WCCO (417) St. Paul, Mpls. Mid-week services.
WRNY (359) N. Y. "Radio."
9:00 P. M.
WKRC (423) Cincinnati. Book Review.
WOO (509) Phila. Points of Progress.
9:30 P. M.
WRNY (359) New York. Aviation Series.
KOA (322) Denver. Scientific Football.
WSMB (214) New Orleans. Talks.
10:15 P. M.
KFUO (546) St. Louis. "Christianity."
KFRU (297) Bristow, Okla. Bible lecture.
10:45 P. M.
WBZ (333) Springfield. Civil Service.
WBAI (224) Cinci. Golf talk.
11:15 P. M.
WLW (423) Cinci. "Sports."

WANT TO DANCE?

(Name of orchestra is given)

7:00 P. M.
CNRO (435) Ottawa. Chateau Laurier.
7:30 P. M.
WHO (526) Des Moines. Reggo Hughes.
8:00 P. M.
CFCF (411) Montreal. Mt. Royal.
CNRM (411) Montreal. R.M.S. "Regina."
8:30 P. M.
WTIC (476) Hartford. Colt Park.
9:00 P. M.
WMCA (341) N. Y. Asbury park.
WWJ (517) Detroit. Dance.
9:15 P. M.
WKRC (423) Cincinnati. McKay's.
9:30 P. M.
CFCA (556) Toronto. Watson's.
WOAN (256) Lawrenceberg. Dance.
WTIC (476) Hartford. Colt Park.
9:45 P. M.
WHT (400) Chicago. Riverview.
10:00 P. M.
WTIC (476) Hartford. Pantile's.
WHO (526) Des Moines. Corn Sugar.
10:15 P. M.
WANG (316) Richmond Hill. Zimmerman.
10:30 P. M.
WEBH (370) Chicago. Oriole.
WHN (361) N. Y. "Pelissade's."
WQJ (448) Chicago. Rainbo.
WOR (406) Newark. Dance.
WOO (509) Phila. Ritz Carlton.
11:00 P. M.
WSAI (326) Cinci. Congress.
KFVE (540) St. Louis. Romains.
WCCO (417) St. Paul, Mpls. Dance.
WTAM (390) Cleveland. Royal Canadians.
11:30 P. M.
WSMB (319) New Orleans. Dixola.
12:00 Mid.
WBCN (266) Chicago. Midway.
KYW (536) Chicago. Coon-Sanders.
12:30 A. M.
WEBH (370) Chicago. Oriole.
WHO (526) Des Moines. Corn Sugar.
12:45 A. M.
WDAH (266) Kansas City. Nighthawk Frolic.
1:00 A. M.
KPO (423)a San Francisco.
1:30 A. M.
WBBM (336) Chicago. Alamo.
KHJ (405) Los Angeles. Hickman's.

(Copyright, 1925, by International Radio Programs, Chicago)

VOICE OF THE PEOPLE.

FROM FRED. SULLIVAN.

Editor, The Examiner.

Dear Sir,—In Thursday's issue of your valuable paper, Mr. O'Connor publishes what he calls a reply to my letter of October 21st. My friend seems to think I am very fortunate in knowing three texts of Scripture, and while I would not claim to have as much knowledge of the Scriptures as Mr. O'Connor, I have read the Bible printed in English approved by the primate of the Catholic Church of the United States extensively, and I have also seen a Bible printed in England with a letter of approval written by Pope Pius VI., in which he strongly recommends the reading of the Holy Scriptures, and as the Pope is the head of the universal Church, therefore his letter applies to all members of the Church, including the Irish. I have also investigated and have found that the Ten Commandments in my Bible and the authorized version are identically numbered. What a horrible calamity it would be if an Irishman were ever to see my Bible.

He also seems to think that most of the differences between sects are on non-essential points. I would not consider the question as to whether Christ were God or not a non-essential point, and yet this appears to be the main point of argument among the different ministers at the present time.

A well-known book of Catholic doctrine, Cardinal Gibbons' Faith of our Fathers, had been sold in all English-speaking countries between 1879 and 1895, to the extent of fifty thousand copies, and it had also been translated into six European languages to that date. Where is there room for a difference of doctrine there? To anyone interested in this question I would advise a trip to the Public Library, where they may see an English copy of the Douay version of the Bible. Anyone wanting any further information can put an inquiry in Voice of the People or by addressing me as below. Thanking you for your valuable space, I remain, yours truly,

FRED SULLIVAN.

257 Bethune Street.

A THOUGHT.

MAKE BOTH MEMORIES PLEASANT.

Now we come into the golden melancholy of another autumn; leaving behind the violets, bluebells, daisies and golden-rod; laying aside the fish-pole, golf sticks and tennis racquet; dropping many sweet leisure hours to crouch over work again—but carrying on a complete memory of our entrancing association with summer—carrying on the lessons taught us while near to nature and far from the hectic city, where we found "tongues in trees, books in the running brooks, sermons in stones; and good in everything."

But now, having held council with nature and perhaps become better men, it is up to us to apply our better selves to our problems so that we may go back another summer with the memory of a successful winter—at least with the knowledge of having done our best. Make your spring memories just as pleasant as your autumn ones.—The Silent Partner.

Wise and Otherwise.

Pretexts are not wanting when one wishes to use them. —Goldoni.

* * *

It is a comfort to the miserable to have comrades in misfortune, but it is a poor comfort after all. —Marlowe.

* * *

Applause is the spur of noble minds, the end and aim of weak ones. —Colton.

* * *

Ah! nothing is too late
Till the tired heart shall cease to palpitate. —Longfellow.

* * *

Each loss has its compensation,
There is healing for every pain,
But the bird with a broken pinion
Never soars so high again. —Butterworth.

* * *

Better the rudest work that tells a story or records a fact than the richest without meaning. There should not be a single ornament put upon great civic buildings without some intellectual intention. —Ruskin.

* * *

The greatest difficulties lie where we are not looking for them. —Goethe.

* * *

Conceit may puff a man up, but never prop him up. —Ruskin.

* * *

Art hath an enemy called ignorance. —Jonson.

* * *

Frugality, when all is spent, comes too late. —Seneca.

MONTREAL CURB MARKET

MONTREAL, Nov. 3 (Canadian Press).—On the local curb market today there were 250 packages butter and 1,000 boxes cheese offered. No. 1 pasteurized creamery butter sold at 41 1-2c per lb, and No. 1 creamery at 40 1-2c per lb., and the cheese brought 22 5-8c per lb. delivered here.

CATTLE, GRAIN AND PRODUCE

Peterboro—Toronto—Montreal
Winnipeg

EGG PRICES

OTTAWA, Nov. 4 (Canadian Press).—Fresh egg prices continue firm with no changes noted. The storage situation remains rather uncertain, with the market closely watching the course of American futures.

Toronto—Fresh specials 60-61, extras 58-59, storage extras 44-45, firsts 41-42.

Montreal—Little better demand for storage eggs, but prices are unchanged.

Winnipeg.—Jobbing fresh extras 52, firsts 47, seconds 35, storage extras 45, firsts 40, seconds 34.

Calgary—Jobbing, extras $12.90, firsts $12, seconds $9.90. Chickens 13, heavy fowl 11, light fowl 7.

Edmonton—Jobbing, storage extras 45, firsts 40, seconds 35. Live springers 12-14, fowl 10-12.

Vancouver—Egg market is steady with receipts commencing to increase. Jobbing extras 68, firsts 66, seconds and pullets 57.

Halifax—Fresh jobbing extras 55, firsts 53, storage extras 50, firsts 45.

St. John—Jobbing, fresh extras 55, firsts 48, seconds 42, storage firsts 45, seconds 41.

Chicago—Fresh firsts 46-50; December refrigerators 34 1-8.

MONTREAL MARKETS.

MONTREAL, Nov. 4 (Canadian Press).—The foreign trade in Canadian grain on the Montreal market yesterday was again very dull, there being practically no demand from any source. There was some demand for No. 1 Northern spring wheat, and sales of 40,000 bushels were made at c.i.f. prices Montreal. The trade in oats on spot was quiet, but the undertone to the market was firm and prices were unchanged with car lots of Ontario and Quebec No. 2 white quoted at 52 1-2 cents, No. 3 white at 51 cents, and No. 4 white at 49 1-2 cents per bushel, ex-track, and Ontario malting barley at 85 cents per bushel, ex-track.

While a firmer feeling prevailed in the market for spring wheat grades of flour, there was no actual change in prices. The export trade was quiet, but the domestic movement continues fair. Prices for all grades of winter wheat flour were well maintained under a limited demand.

A fairly active business continues to be done in millfeed, there being a good steady demand from local and country buyers and a fair enquiry from the United States with the result that the production is being kept closely sold up, and prices were firmly maintained. A fair trade was done in standard grades of rolled oats, and prices were unchanged.

The trade in baled hay for local account was reported fair, and this coupled with the movement to the United States and for export account tends to hold the market steady, as supplies are kept well cleaned up daily.

A firm feeling prevailed in the local market for fresh eggs and prices were unchanged, with a steady demand for supplies to meet actual wants. The bulk of the trade continues to be done in storage eggs and as the offerings are ample to meet all requirements, prices rule about steady. The receipts were 1,014 cases, as against 1,186 for the same day last week, and 217 for the corresponding day a year ago.

There were no further developments in the market for potatoes, but the undertone was very firm at the late advance noted owing to the smaller offerings, and the continued good demand for both local and outside account. The trade was fairly active.

The receipts of butter were 290 packages as against 74 for the same day last week, and 4,394 for the corresponding day a year ago. The trade in butter was quieter owing to the fact that there was little demand from any source for supplies, but the tone of the market was about steady and prices were unchanged. The demand in a wholesale jobbing way was steady for small lots and sales of finest creamery were made at 43c per lb. in solid packages and at 44c per lb. in 1 lb. blocks.

The receipts of cheese were 10,627 boxes, as compared with 8,036 for the same day last week, and 9,844 for the corresponding day a year ago. There was no improvement in the volume of business for export account, and the market was quiet.

Beans were unchanged at $2.40 per bushel.

(Continued on page 5.)

DR. BARNARDO'S HOMES

Charges Made at Child Welfare Conference Not Substantiated

Apology by Professor MacPhee

Serious charges reflecting on the character of immigrant girls brought into this country by Dr. Barnardo's Homes, made by Professor MacPhee, Professor of Psychology in the University of Toronto, before the Child Welfare Conference held recently at Ottawa, on which occasion Mr. Percy Roberts, Chief Migration Officer of Dr. Barnardo's Homes, London, Eng., read a paper on the work of these Homes, have proved, on investigation, to be grossly exaggerated and entirely unwarranted.

The charges made by the Professor at this Conference, based on Social Service figures and as reported in the daily press, were to the effect that out of 800 unmarried mothers brought to and examined in the Psychiatric Clinic of the Toronto General Hospital between the years 1917 and 1924, 125 had been from the Barnardo Homes; they were from 18 to 21 years of age, and thus were within 3 years and less of the last supervision by Barnardo officers.

Following up charges of so serious a character, the officials of the Homes requested Professor MacPhee to produce the list of the 125 names to which he had referred. He produced, in the first place, a list which contained 110 names (though numbered up to 125), and subsequently a supplementary list of 9 names. Two of these names referred to girls who had been examined subsequent to the date of the Social Service report, and another two names, it was agreed, had been duplicated. The statement that all these were unmarried mothers between the ages of 18 and 21 was inaccurate, as, according to an analysis of the list itself, 5 were under the age of 18 years, 57 were between the ages of 18 and 21 years, 46 were between the ages of 22 and 20 years, 17 were between the ages of 30 and 43 years, and in the case of 3 no birthdays given.

That all these girls were unmarried mothers has also been proved to be incorrect, in so far as the list stated that IN THE CASE OF 38 GIRLS THERE HAD BEEN NO CHILDREN, AND IN 22 CASES THE "GIRLS" WERE MARRIED WOMEN.

Other inaccuracies were to the effect that all came for inspection between 1917 and 1924, whereas 3 were before 1917, 3 no dates were given, and 2 had arisen since the Social Service report.

Of the 124 girls whose names appear on the list the Barnardo officials, after careful investigation, find that 38 WERE NOT ASSOCIATED WITH THEM IN ANY WAY, 7 were doubtful, and 79 had belonged to the Homes. Of these 79, 16 had been married, 2 had since died, 1 had been placed in a mental hospital, 4 had returned to England, 16 were successful, and of 40 there was no recent news and no evidence of their having appeared again before the Clinic.

These girls form but a small proportion of the 6,315 girls who have been resident in this country for periods ranging up to 26 years before examination at the Clinic, whereas the statement made was that they were between 18 and 21 years of age, and, therefore, within 3 years of the care of the Homes.

Last year the British Government sent on Overseas Settlement Delegation to Canada, under the direction of Miss Margaret Bondfield, M.P., on a tour of inquiry and inspection into the settlement of immigrant children in this country. This Delegation visited all parts of the country, and made a searching inquiry into conditions, visiting at the homes of the children and interviewing Labour Departments, Social Service and other organizations interested in child welfare work. In their report to the British Government on the completion of their tour they made the following pronouncement:

"Statements were made to us from time to time at conferences of social workers to the effect that an unduly large proportion of immigrant children figure in later life in the returns from hospitals, asylums, police courts and charitable institutions. After carefully considering these statements, we are of the opinion that they are founded on data which are insufficient to justify any such general conclusion."

The whole charges made by Professor MacPhee and the Social Service figures, on which these were based, in so far as they apply to Dr. Barnardo's Homes, are subject to the same criticism. In justice to the great work carried on by the Homes, the Executive feels that the above statement should receive the widest publicity, and also the letter of apology which Professor MacPhee has addressed to the Homes, and the reply of Professor Albert Carless, C.B.E., M.S., F.R.C.S., which appears herewith.

The Barnardo Homes have been carrying on work now for nearly 60 years, during which period they have sheltered and cared for close to 100,000 boys and girls, who have responded so splendidly to the chance in life thus given them. Over 10,000 Barnardo boys were serving in the British Services during the war, including 6,211 with the Canadian Expeditionary Force. The investigation which Professor MacPhee's charges instituted has revealed something of the extent of the wonderful work carried on by Dr. Barnardo's Homes, the value of this work to Canada, and the efficient manner in which it is conducted.

UNIVERSITY OF TORONTO
Toronto 5, Canada

Department of Psychology — October 29th, 1925.

The Council,
Dr. Barnardo's Homes, Inc., London, England.

Dear Sirs,

In an address at the recent Conference of the Child Welfare Council of Canada, held at Ottawa, I made certain statements with regard to the results of examinations of persons who were said to have been brought to Canada by the Barnardo Homes, Inc. The source of the data I used at that time was a copy of the report submitted to Miss Margaret Bondfield during her recent visit to Canada and published as a brochure by the Social Service Council of Canada. In that report certain statements are made with regard to "children brought to Canada by one immigration agency"—I indicated that this agency was the Barnardo Homes, and addressed my remarks to their officers.

Mr. and Mrs. Hobday, Manager and Lady Superintendent of the Barnardo Homes, protested to me after the meeting that the figures quoted could not possibly apply to their children. I was understood by them to state (and this statement has been widely reported through the press) that of 800 unmarried mothers examined at the Psychiatric Department of the Toronto General Hospital between 1917 and 1924, inclusive, 125 were Barnardo girls between the ages of 18 and 21 years, and therefore within three years and less of the supervision of the Barnardo officials. Mr. and Mrs. Hobday requested an opportunity of checking the list so as to ascertain whether the cases in question were Barnardo children, and these data were secured for them by me.

I am indebted to Mr. and Mrs. Hobday for a very detailed and exhaustive study of the report. The actual number of cases listed is 124. Of this number Mr. and Mrs. Hobday are able to identify only 79 as assuredly Barnardo girls. In seven cases the history given seems to show that the case is not a Barnardo girl and the remaining names cannot be identified with any of the children brought to Canada by the Barnardo Institution. In all of these cases the list submitted to me by the Social Service Department of the Toronto General Hospital referred to them as Barnardo girls. Neither Mr. nor Mrs. Hobday have made any suggestion of malice in the preparation of the list. I deeply regret that I had not undertaken to secure this check of the data with Mr. and Mrs. Hobday before making a statement that has received such wide publicity.

Two types of data have been cited by me with regard to the group—the social and the psychiatric. On the social side I am reported in the press to have said that all the persons concerned were unmarried mothers. I did not intend to give this impression, as I knew this was not the case, but believed the majority were. Of the 79 persons, admittedly of Barnardo origin, 55 have had one or more illegitimate children, the majority only one; of the remaining 23, 5 are cited by the psychiatrist as being immoral. I stated explicitly on the floor of the Conference, and repeat it now, that Canadian men have an equal responsibility in this connection, and that we cannot hold England or English organizations responsible for events due to the acts and attitudes of Canadian citizens.

Another discrepancy, and one of vital interest in the present situation, is the statement quoted by me in the Conference that these girls were between 18 and 21 years of age, and therefore within 3 years and less of the supervision of the Homes. I had understood that the age at which the Barnardo Homes cease to exercise control over the girls was 18 years, and it implied a serious criticism of their methods. I am now aware that the Homes exercise moral and financial control over their wards until they are 21 years of age, and strive to keep in touch with them afterwards. The age distribution of the 79 persons in question was as follows:

Under 18— 2	(not mothers	30-35— 6	
18-21—37		35-43— 2	
22-25—24		—	
26-29— 7		79	

I was not and am not as much interested in the social data because of the difficulty of defining responsibility, as to the mental status of the persons in question. The position I hold is common with Mr. and Mrs. Hobday, Mr. Roberts, Professor Carless and all the Officers of the Barnardo Homes with whom I have had contact, is that Canada has a sufficient problem to care for her own defectives, and that the Barnardo Homes do not wish to add to that burden or to provide problems for themselves.

Of the 79 persons in question 3 have been committed to mental hospitals. One of these had been in Canada for six years, and was taken to the clinic for examination by Barnardo Officers; the other, a married woman, had been in Canada for 21 years, and was admitted within a few years of her marriage. Fifty-four have been diagnosed by Dr. C. K. Clarke and Dr. E. K. Clarke as mental defectives. The cases under discussion represent groups who have come to Ontario since 1896, and in that time 6,315 girls have been brought by the Barnardo Homes to various parts of the Province. I need not point out that my remarks were not intended to be any criticism of the thousands of Barnardo boys and girls who have grown into successful Canadian men and women.

That which makes me regret the publicity I have caused in this matter is that all but three of the cases came to Canada before Mr. and Mrs. Hobday were appointed as Canadian Manager and Lady Superintendent, and before Professor Carless offered his distinguished services as Medical Director to the organization. I am assured from conversation with these authorities that changes have been made in the method of study and selection of cases which will provide as effective guarantees as are humanly possible that Canada will get only physically and mentally fit boys and girls from this source. Coming as my statement did after these safeguards have been set up, and referring as I did to cases which were brought out before their regime, my act was both ungracious and discourteous.

I am, therefore, writing you to express my sincere regrets that I did not approach your Canadian officers before making any public statement, to express my appreciation of their courtesy in preparing for me a statement of the facts and to ask you to give my statement as wide publicity as you see fit.

Very sincerely yours,
K. D. MacPhee.

328 Jarvis Street, Toronto, Ont.
30th October, 1925.

Professor MacPhee,

I beg to acknowledge your letter of this date, explaining your action at the recent Child Welfare Conference at Ottawa, and apologizing for the incorrect statements you made thereat. These statements have been widely broadcast by the press, not only in this country, but also across seas, and have already done much harm in besmirching the character of our children and proteges. Your letter has done what is humanly possible to make an amende honorable for the injustice of your attack upon this institution, and in accepting it, in the name of the Council of the Barnardo Homes whom I have the honour to represent, I would point out the danger of making public statements without first verifying facts, and would ask you to co-operate in the future in every way that may be possible to correct the harmful impressions made by your former action. From my conversations with you I am satisfied that personally you were truly desirous of serving the best interests of Canada, but were led astray by figures and statements published elsewhere. Your letter will by your permission appear in the daily press, together with a further statement by our officials, which, I believe, present accurately the facts of the case.

Yours very sincerely,
Albert Carless,
Member of Council of Dr. Barnardo's Homes, and Honorary Medical Director.

Professor K. D. MacPhee,
Toronto University.

Pack a Gillette Safety Razor

Pack an EXTRA Gillette this trip. It's surprisingly handy, amazingly inexpensive.

POWERS IN CUSTOMS CONFERENCE AGREE TO ACCEPT THE PRINCIPLE OF TARIFF AUTONOMY FOR CHINA

New Regime May Be Put Into Effect on January 1, 1929.

ABOLISH LIKIN.

Delegates Now Consider Framing Measures to Rule During Interim.

PEKING, Nov. 4. — (Canadian Press).—All the powers represented in the Chinese Customs conference yesterday accepted the principle of tariff autonomy for China, and the United States delegation laid before the conference's autonomy committee a detailed plan for putting this principle into effect not later than January 1, 1929.

Spokesmen for Great Britain and Sweden, which hitherto had not definitely stated their acceptance of autonomy principle yesterday announced their adherence to the idea.

China, through Dr. C. T. Wang, chairman of the autonomy committee, pledged herself to the abolition of the likin, or tax, on interprovincial commerce, before 1929. Dr. Wang laying before the delegates a statement that "the government hereby declares that the abolition of the likin will be completed not later than the first day of the first month of the eighteenth year of the republic (1929)."

With the acceptance of the autonomy principle, the chief labors of the conference are shifted to its second committee, charged with framing interim measures to be adopted prior to the coming into effect of the new tariff regime. This committee will meet Friday.

The United States delegation in presenting its plan, stated that it is prepared to authorize the immediate levying of a surtax of 2½ per cent. in addition to the present general tariff of five per cent. ad valorem, and, as soon as the requisite schedules can be prepared, the levying of a five per cent. surtax on luxuries. They then are prepared to proceed immediately to the negotiation of such agreements as may be necessary for putting into effect other provisions of the Washington treaties regarding China.

Reaffirming its adherence to the autonomy principle, the United States statement said the delegation was prepared to negotiate a treaty giving effect to that principle, making provision for the abolition of the likin, for the removal of all tariff restrictions in the existing treaties and putting into effect a Chinese national tariff law.

TITLED LABOR LADY WILL VISIT STATES

To Spend Several Months in America Unless Politics Call Her Home.

STOKE-ON-TRENT, Eng., Nov. 4.—(Canadian Press).—Lady Cynthia Mosley, daughter of the late Marquis Curzon, recently nominated as prospective Labor candidate for Parliament from this district, plans to visit the United States in the near future. The date of the election in which Lady Cynthia will contest for a seat in the House of Commons is entirely uncertain, depending upon the future of the Baldwin Government, and she sees no immediate prospects of adding the letters M.P. to her name.

Lady Cynthia plans to leave England late this month. She expects to visit Chicago, where she has relatives on the side of her mother, who was Miss Mary Leiter of that city. She intends to spend several months in America unless politics should call her home.

CAR WAS WRECKED OCCUPANTS UNHURT

One of Passengers on Auto Was Octogenarian Patient For Hospital.

KINGSTON, Ont., Nov. 4. Canadian Press. — Struck by an eastbound C. N. R. train at the railway crossing at Catarauqui at noon yesterday, an Overland car was almost completely wrecked, though the four occupants of the car, one of whom was a patient for the general hospital, miraculously escaped without a single scratch.

The patient, Mrs. McFarlane of Selby, near Napanee, is 90 years of age. The car was driven by her son, John McFarlane, who with the curtains up, failed to see the train in time. Fortunately both the train and the car were travelling at a moderate rate of speed.

YOUNG FARMER KILLED BY TRAIN

Walter McClive Was Struck at Crossing in Cobourg.

FEW WITNESSES.

COBOURG, Nov. 4.—The weekend here was marred by a very sad accident. As Walter McClive, son of Mr. and Mrs. McClive who reside on a farm near Baltimore, where they raise large quantities of garden stuff, was driving with a truck south into the town on Darcy street he was struck by the C.P.R. flyer at a level crossing and instantly killed Very few apparently witnessed the accident. Mr. McClive was a man of about thirty years and was generally very highly esteemed. The accident is deeply regretted here, and in the vicinity of his home at Baltimore.

TORIES PREPARE FOR NEXT FIGHT

Belief That Provincial Election Will Follow Next Sessions of House.

LIKELY NOMINEES.

LINDSAY, Nov. 4—The Conservatives of the riding of South Victoria, believing that Premier Ferguson is likely to take advantage of the Conservative sweep in Ontario last Thursday, and launch an election after the next session, are already discussing plans for the contest. It is openly stated in Conservative circles that there will be a spirited contest for the nomination. The present member, R. J. Patterson, will again be placed in nomination and it is understood the names of Mayor Graham and B. L. McLean, of Lindsay, will also be submitted.

Although the Progressive candidate was defeated by a heavy vote in the federal contest last Thursday, the party does not appear to be discouraged. It was stated today by a member of the party that they would be found in the fight when the Provincial election was announced and that F. G. Sandy, ex-M.P., would again be the choice of the party.

SHOT WIFE AND FATHER-IN-LAW KILLED HIMSELF

Reasons Unknown For Shirley Wing's Attack on His Relatives.

FEW DETAILS.

Injured Man and Daughter Were Taken to Hospital, Condition Not Serious.

COLUMBUS, O., November 4. — Canadian Press. — Shirley T. Wing shot and wounded his father-in-law, Claude Meeker, prominent Columbus broker and clubman, wounded his wife, Marjorie Meeker Wing, and then shot and killed himself last night in the Wing home at Worthington, ten miles north of here.

Mr. Meeker and his daughter were taken to a Columbus hospital. Their condition was reported as not serious. Wing's body is at his home in Worthington.

Mr Meeker has taken a prominent part in Democratic state politics He has been mentioned recently as a possible Democratic candidate for Senator from Ohio

His daughter has won attention in the field of letters, her writings and poems having been published in several national magazines

Mr Meeker was wounded in the right leg and his daughter in the left leg

Few details as to what led up the shooting could be obtained, Mr. Meeker and his daughter not being in a condition to be seen.

Coroner Murphy is conducting an investigation.

Wing worked in the bond department of the First National Bank her —his father, Charles M. Wing, is the president of the bank

CHARGES OF MURDER AGAINST KLANSMEN

Abducted Girl Took Poison —Men Alleged to Have Withheld Medical Aid.

THREE INVOLVED.

NOBLESVILLE, Ind., Nov. 4.—(Canadian Press). — Three State medical experts testified yesterday in the murder trial of D. C. Stephenson, Earl Klenck and Earl Gentry. All said that blood poisoning which followed injuries received in an alleged attack contributed to the death of Madge Oberholtzer last April 14.

Stephenson, former Grand Dragon of the Indiana Ku Klux Klan, and his two bodyguards are charged with first degree murder for alleged withholding of medical aid after they had learned the girl had taken poison. Another count charges murder in connection with abducting her to Hammond and attacking her.

COMMISSION SITS TO ADJUST CLAIMS

Will Consider Matters Affecting British and United States Citizens.

WASHINGTON, Nov. 4. Canadian Press. — An arbitration commission known as the British American Commission, is at present sitting in Washington. Sir Charles Fitzpatrick of Montreal is the British representative on the commission which has under its consideration a large number of claims affecting British and citizens of the United States.

A number of matters before the commission comprise claims made by British citizens in the Philippine Islands and Hawaii. Others relate to difficulties of the United States fishermen in Newfoundland waters, these disputes coming under the British-American Fisheries Treaty.

PASSENGERS HURT IN STORM AT SEA

Giant Liner Berengaria Encountered the Worst Tempest in Ocean Career.

CHERBOURG, France, Nov. 4 (Canadian Press) — Fifty or more passengers landed from the steamship Berengaria today with bandaged heads, arms in splints or sprained legs. They had received these injuries on the voyage from New York in the most terrific storm, in the captain's estimation, the ship had ever encountered in her ocean career.

The tempest struck the Berengaria last Saturday and lasted twenty-four hours.

WELCOME PERSONALS

WELCOME, Nov. 5—Hallowe'en was quiet around the village. A few of the young people masqueraded and made social calls, and were treated to various edibles but there were no pranks or rowdyism.

Miss Simpson visited Miss Marjorie Runnals on Sunday.

Mr. Mervin Dickenson went to Toronto on Sunday.

Miss Bee of Wesleyville has secured a position in Toronto.

Mr. and Mrs. Osborne and family were vistiors at the home of Mr. Pue, of Bensford, on Sunday.

Miss Knapp of Morish was a visitor at Welcome on Sunday.

You will want more

TRISCUIT

The Shredded Wheat Cracker

after you have tasted its flavory crispness—it's a real whole wheat cracker (not made of flour) made of perfect whole grains of wheat. Eat it in place of ordinary bread or crackers.

TO VISIT AMERICA.

LADY CYNTHIA MOSLEY

Daughter of the late Marquis Curzon and now a prospective Socialist candidate is coming to America on a visit.

YOUNG'S POINT

YOUNG'S POINT, Nov. 5.—Miss Mary Fitzgerald of Toronto is spending a few weeks the guest of Mr. and Mrs. Wm.. Brown.

Mr. and Mrs. Sweeting of Selwyn visited the latters' mother, Mrs. Bullock, on Saturday.

Mr. and Mrs. A. Wilson, Misses Bessie and Daisy motored to Toronto and spent the week end with friends.

Mr. Wright of Norwood passed through the village on Saturday en route to Mallory's cheese factory, Selwyn, where he delivered a load of cheese-boxes..

Mr. and Mrs. P. Darling of Douro entertained a number of neighbors and friends at their home on Friday evening. A pleasant time was spent in games and dancing.

Mr. and Mrs. Wm. Brooks were in Peterboro on Wednesday last.

Miss Mary Buchanan of Peterboro spent the week end at her home in the village.

Miss Isobel White of Lakefield visited friends in the village on Sunday.

Mrs. Wm. Brown was in Lakefield on Saturday..

Mr. Art Montgomery of Hall's Bridge was in the village on Saturday last.

"KING SHOULD STAY"

John E. Ewart, Ottawa constitutional expert, who considers Premier King should continue to office and meet parliament at the earliest practicable date..

Reading your character!

Ever have your handwriting read?

Experts can study the characters and almost tell the color of your eyes.

Here's a bit of character reading.

If you write regularly with a WAHL Gold or Silver Pen, your writing will evidence sound judgment and high efficiency.

Further, it will show that you are a person who demands service and satisfaction and receives it in full measure.

Always carry

WAHL PENS

$3 to $10— Everywhere

23

THIRD TIME UP

John Leo Chabot, M.A., M.D., C.M., one of the two successful Conservative candidates in Ottawa, has twice before been elected member for Ottawa, in 1911 anl 1917, in which year he defeated the late Sir Wilfrid Laurier by a majority of over 5,000.

ODD FEATURE OF WIRELESS STRIKE

Post Office Gives Official Aid to Strikers—Won't Take Messages.

LONDON, Nov. 4. — (Canadian Press).—The unusual incident of a Government department giving officials support to a strike has occurred in connection with the trouble between about 150 wireless operators and receiving clerks and the Marconi Company in London, Liverpool and Manchester. The strike has cut off Marconi wireless communication between the British Isles, the Continent, and the countries across the Atlantic.

Several messages marked "via Marconi" were handed in to the post office to be despatched as telegrams. The post office staff protested against handling the messages, taking the ground that it would be the equivalent of acting as strike-breakers. Whereupon official instructions were given by the post office authorities that such messages should not be accepted for transmission during the strike.

RETIRING CHIEF SCORES DETROIT

Has Been Amazed at the Open Flouting of the Law.

WETTEST CITY.

DETROIT, Nov. 4. — (Canadian Press). — With the parting thrust, "there is something radically wrong with law enforcement in Detroit," A. B. Stroup, deputy administrator in charge of the Federal prohibition forces here, resigned yesterday to enter the insurance business.

"I can say without reservation," the retiring deputy added, "that Detroit is the wettest city I have been assigned to. I have worked in several parts of the country and observed conditions carefully, and I can say without hesitation nowhere else is the law openly violated as here."

The announcement yesterday startled local political circles. Vice and crime conditions and liquor law enforcement have featured as issues in the mayoralty campaign to be decided. Mr. Stroup's farewell statement emphasized and detailed conditions he states exists in this city, outside of the law.

"Since coming to Detroit I have been amazed at the open flouting of the law by resort keepers and others who, profit by the sale of illicit beverages," Mr. Stroup said. "Where the fault lies I do not know. People may ask why I did not correct these conditions. The answer is: Such condition do not fall within the jurisdiction of my department.

"I have talked with many patrolmen and I think they are honest and eager to enforce the law, but still the blind pigs and disorderly houses flourish."

REV. T. L. WESLEY SPECIAL PREACHER

Warkworth United Church Celebrated Its Anniversary Last Sunday.

WARKWORTH, Ont., Nov. 4. — Anniversary services were held in St. Paul's United Church on Sunday last. The speaker for both morning and evening services was Rev. T. L. Wesley, B.A., of Norwood. Both addresses were instructive and interesting. At the morning service Mr. Wesley chose for his lesson the 63rd Psalm, which was read responsively, and also a few verses commencing at the twenty-eighth verse of the eighth chapter of Paul's Epistle to the Romans, the text being taken from the latter lesson, it being the thirty-first verse: "If God be for us, who can be against us?" Special music was rendered by the choir. A large crowd attended both services.

WON HOT BATTLE

John Ferguson, who won the riding of Nipissing for the Conservatives by eleven votes in one of the most hotly contested battles of the campaign.

TWO LONG FLIGHTS ARE STARTED TODAY

One Aviator Will Try Atlantic Hop—Another Buenos Aires To New York.

GENOA, Italy, Nov. 4.—(Canadian Press).—Count Eugenio Casagrande di Villaviera began his attempted flight to Buenos Aires, Argentina, to-day, hopping off here for Gibraltar. He is accompanied by Commander Giovanni Maria Rannucci, relief pilot, radio operator Garello and mechanician Zacchetti.

BUENOS AIRES TO NEW YORK.

BUENOS AIRES, Argentina, Nov. 4.—Guillermo Hillcoat, Argentine army aviator, hopped off at 5.10 o'clock this morning on an attempted flight to New York City by way of Peru, Central America and Mexico City.

OIL APPEAL HEARD.

D. C. Court Will Consider Trial of Dohenys and Fall.

WASHINGTON, Nov. 4 (Canadian Press).—Whether Albert B. Fall, Secretary of the Interior and Edwar L. Doheny, California oil man, and his son, Edward L. Doheny, Jr., are to be brought to trial on bribery charges growing out of the Senate oil investigation, rests, for the present at least, with the District of Columbia Court of Appeals.

Arguments on the appeal of the Government from the decision of Chief Justice McCoy of the District Supreme Court, quashing the indictments, were heard yesterday by the higher court, which then took them under advisement.

A decision is not to be expected before next month.

About $160,000 in purses will be distributed at the brief meeting of the Southern Maryland Association at Bowie, the close of which on Nov. 28 will mark the finish of 1925 racing in the North.

Who needs Virol?

Are you nervous? Are you tired? Are you run-down? Do you find it hard to sleep? You need Virol because—it is a scientifically compounded food that will repair your weak spots.

Doctors prescribe Virol in over 3,000 hospitals and institutions.

10

VIROL

THE MARKETS

(Continued from page four)

ST. PASCAL CHEESE BOARD

ST. PASCAL, Nov. 3 (Canadian Press).—At the meeting of the board 125 boxes cheese were offered and sold at 21 9-16c per lb., and 134 packages creamery butter at 40 1-16c per lb.

TORONTO LIVESTOCK

TORONTO, Nov. 4.—Of the 5,500 cattle on sale at the Union Stock Yards on Monday 4,266 were sold. Receipts yesterday morning were 112 cars, 1,992 cattle, 217 cavles, 1,300 hogs, and 2,851 sheep and lambs. Among yesterday's receipts are 25 cars of butchers' cattle from the west for one of the packing houses. Monday's buyers call the market for butchers' cattle here 10 to 15 cents a cwt. higher than last week, and this was also the case in the export classes. Yesterday's cattle were just of average quality

Rogers & Maybee bought 600 cattle for export on Monday and paid $8.25 for their top load of steers. For 16 steers weighing 1,380 lbs. each and owned by G. Larkworthy of Mitchell, H. P. Kennedy & Co paid $7.75 a cwt. These will be exported with 200 others they have on hand. The run of cannor cows is heavy this week, but packers are taking them as offered at about a flat price of $2.25 a cwt. The percentage of condemned animals in this class is reported larger than usual.

Butchers' cows are selling well and sufficient are to be had. Three cows were bough for export at $6 a cwt. The exporters also picked up a few steers and heifers One steer cost $8 a cwt, and heifers were taken at $6 to $6.50 a cwt. Two loads of feeders for the country were bought from $6 to $6.30 a cwt., and two loads of 700 lb. stocker steers sold at $3.90 and $4.50 a cwt. A few average quality handyweight butcher cattle sold at $6 a cwt., and some common butchers at $3.75 a cwt.

Calves are just keeping steady and there are few coming that class above good. Yesterday morning's top was 11 cents a pound. Good medium calves were 8½ to 9 cents and common calves 6 cents a pound.

The new cut of $3 a cwt on buck lambs accounts for the advance in ewes and wethers of 25 cents a cwt. Yesterday's ewes sold at 13 cents and bucks at 10 cents a pound. Good sheep were $6.50 a cwt. A couple of packages of Shropshire lambs sold at 13 ¼ cents a pound.

This week's run of hogs in proving too light to allow the packers to make a lower level in prices, and the market has bottomed for the present at $10.75 a cwt, f.o.b.

CHICAGO WHEAT

CHICAGO, Nov. 4 (Canadian Press).—Advices that the exportable surplus of wheat in Australia this season has been cut down more than half as compared with last year's total had much to do with a lively advance in wheat prices yesterday. The wheat market closed strong at virtually the top level reached, 1 3-4 to 3c net higher, new style, December 1.52 to 1.52 1-4 and May 1.47 to 1.47 1-4, with corn 3-4 to 1 1-4c up. Oats at 1-4 to 3-8c gain, and provisions varying from 20c decline to a rise of 7c.

Attention of wheat traders was forcibly directed toward Australia on account of dispatches from Melbourne to milling interests here saying that only a miracle can give Australians anything like the harvest of last season. Other Australian advices said dry weather had again set in that the crop outlook was becoming less favorable and that the exportable wheat surplus would be hardly 50,000,000 bushels against 120,000,000 bushels a year ago. Meanwhile, word came of increasing demand from millers at Liverpool, together with news of serious new threshing delays by snow and rain in Canada, and of frost damage affecting 2,500,000 acres in Argentina.

Further impetus to the upward swing of wheat values resulted from announcement that 1,250,000 bushels of Canadian wheat had been bought since late on Monday for shipment to Europe, and that out of 11,822,000 bushels of wheat at Duluth not 4,000,000 bushels of a kind available for delivery on wheat contracts in Chicago. Previous sellers here were urgent buyers at the last, with others scarce, owing to heavy absorption on the part of Eastern houses.

Indications of wintry weather in the corn belt together with smallness of receipts of corn in Chicago gave firmness to prices both of corn and oats.

Meat deliveries of provisions were higher, influenced by a bigger decrease in stocks of lard here than was looked for.

CHICAGO LIVESTOCK

CHICAGO, Nov. 4 (Canadian Press).—Cattle receipts 13,000; beef steers scaling 1,100 pound and up weak to unevenly lower; lightweights fairly active around steady; stockers and feeders slow; extreme top 1,275 and 1,385 lb. bullocks 13.50; yearlings upward to 13.00; some 1,200 pound Montanas 11.25; fat she stock weak to 15c lower; canners and cutters steady; bulls and vealers unchanged.

Hog receipts 28,000; steady to strong, closed slow; bulk good and choice 160 to 325 lb. average 11.10 to 11.35; desirable 140 to 150 lb. selections mostly 11.35 to 11.50; extreme top 11.60; majority packing sows 9.75 to 10.20; bulk better killing pigs 11.75 to 12.00; shippers took 11,000; estimated holdover 10,000; big packers bought sparingly.

Sheep receipts 10,000; bulk desirable come-backs and natives 14.75 to 15.25; several loads 15.35 to 15.50; top 15.50; most culls 11.50 to 12.00; choice light feeding lambs 15.25 to 15.50; fat ewes upward to 7.76; bulk 6.50 to 7.75.

MARMORA NEWS.

MARMORA, Nov. 4.—Mr. and Mrs.. Bert Boyd visited the former's sister, Mrs. H. Russell at Trenton on Sunday.

Rural Dean B. F. Byers, M.A., of Stirling visited the village on Monday.

Mr. and Mrs. George Mantle motored to Belleville on Monday.

Mr.. and Mrs. Abe Smith and grandson, Smith Fraser, visited relatives and friends in Havelock on Sunday.

Her Liver Was Bad And She Felt Tired and Depressed

Mrs. M. Siefert, Grosswerder, Sask., writes:—"I was greatly disturbed with pains in my liver, and felt tired and depressed most of the time.

One day I read about

Milburn's LAXA-LIVER PILLS

and the next time I went to town I bought four vials of them.

I have used them regularly, and after two months' use I feel like an entirely different woman.

Now, I always recommend them to any of my friends who are troubled as I was."

There's only one "Laxa-Liver Pill", and that's the one put up, for the past 32 years, by The T. Milburn Co., Limited, Toronto, Ont.

How is your complexion?

Rash—pimples—a sallow and unhealthy complexion are signs of blood impurities. The daily use of ENO brings a clear and healthy complexion because it helps Nature to expel impurities and poisons. A dash of ENO in a glass of water each morning is a pleasant road to health and a clear complexion.

ENO'S "FRUIT SALT"

TRADE MARK

The World-Famed Effervescent Saline

23

Minimum Net Cost

"Crown Special" Policies guarantee maximum coverage at minimum net cost. Before Insuring—Investigate them.

CROWN LIFE INSURANCE COMPANY

J. DUNKERLEY, 536 Bolivar St. — Phone 446 J — J. A. TEDFORD, Agency Organizer

'TOUCH-DOWN' at the HALL STORE

VALUES THURSDAY - FRIDAY - SATURDAY

No Phone or Mail Orders —Please

Men's Large Lined Mitts

We pass an exceptional purchase on to you at a bargain price.

Genuine horse hide front, with split horse hide back. Every seam welted. Knitted wool storm cuff and knitted wool lining. A regular $1.25 value. During Three Big Days, per pair..... **79c**

Genuine Auto Strop Safety Razor Free—

One to a Customer

Through a remarkable arrangement we will give FREE with every tube of Corson's Shaving Cream one complete Valet Size Auto-Strop Razor, with one Blade and Strop complete. During Three Big Days, tube..... **35c**

Shaving Cream at regular price. No charge for Razor.

We have divided these into three equal 9 a.m. lots. "Early birds" get them.

Lot A—Thursday, Nov. 5th,
Lot B—Friday, Nov. 6th.
Lot C—Saturday, Nov. 7th.

"GET A TOUCH-DOWN"

Womens Night Gowns

A good heavy quality at a very low price.

Women's White Flannelette Gowns, 56 inches long, made from good heavy quality flannelette, high neck, long sleeves. A good roomy Gown. Usually sold at $1.50 to $1.75. While they last during Three Big Days, each..... **99c**

Women's Wool Glove Special

READ THIS—SEE THE QUALITY—DON'T JUDGE BY THE PRICE

Seamless Wool Gloves, camel shade only, soft yarn, closely knit and good weight, in all the wanted sizes. Regular 75c Gloves. During Three Big Days, per pair..... **39c**

"GET A TOUCH-DOWN"

Men's Flannel Work Shirts

MADE BIG—GIVES EXTRA SERVICE

A COLD WEATHER NEED AND A REAL BARGAIN

A good firm quality of flannel in greys, khaki and military colors. Made good and roomy, double-stitched seams, full yoke shoulders. Sizes 14 to 17. Regular $2.00 to $2.50 values. During Three Big Days, each..... **$1.59**

"GET A TOUCH-DOWN"

The November bring a friend along 3 day Sale

Real Values for Thursday, Friday and Saturday In the Housefurnishing Department

Pretty Check Marquisette Curtains with Colored Frills

All in the white check or crossbar marquisette, with frills in pretty tints of yellow, pink, orchid or blue. They are full sized, and a good buy for bedrooms, kitchens, etc. Touch-Down Sale price..... **$1.29**

Serviceable Simmons Mattress

Well filled, good wearing and in the 3' 3", 4' 0" and 4' 6" size. Special price.. **$5.95**

Congoleum Rugs in Discarded Patterns

We have been able to buy a big lot of these at a price discount that allows us to pass them on to you at a real price reduction.

$9.00 Rugs for..... **$6.90**
$11.25 Rugs for..... **$8.90**
$13.50 Rugs for..... **$10.90**
$15.75 Rugs for..... **$12.90**
$18.00 Rugs for..... **$14.90**

A Bargain in 4 yard Wide Linoleum

Several good patterns, slightly damaged in the printing—in fact, much of it is quite perfect. Special Touch-Down Sale price, per sq. yard..... **92c**

A "Bobby" Comb Bargain

At Half the Regular Price

A super quality Vulcanized Rubber Comb, 5 inches long, smooth finish, strong teeth, in solid leather case. Excellent value. You would be glad to buy at 25c. During Three Big Days, each..... **14c**

"GET A TOUCH-DOWN"

save on these

A Soap Bargain

You get twice as much as you pay for.

Not more than five cakes to a customer. Get yours early.

Beauty Bath Soap in big, round, full four ounce cake, daintily perfumed. The best Soap value ever offered. "Get your supply early." Regular 10c a cake. During Three Big Days, per cake... **5c**

"GET A TOUCH-DOWN"

Touch Down Values in WARM WINTER COATS

Coats made of a good heavy weight of polar velour, in such colors as copper, green, fawn, reindeer, brown, etc. All are trimmed with fur collars; some have fur trimming on cuffs and on skirt of coat. All good styles, and all selling at..... **$12.00**

WOOL DRESSES For The House

They are plainly made of wool crepe armure, and they are well made, too. They are here in black, navy blue, light brown and pencil blue. If you want a serviceable, warm Dress that will not cost you much, here it is. Sizes 17 to 42. Touch-Down Sale price..... **$2.95**

Women'sPureLinen Handkerchiefs

SEE THE QUALITY AND COMPARE THE PRICE

Women's Pure Linen Handkerchiefs with hemstitched 1/8-inch hem. An unusual purchase enables us to sell at an unusual price. Regularly sold at 20 to 25c each. During THREE BIG DAYS.. **2 for 25c**

"GET A TOUCH-DOWN"

Patent Under-Arm Bags

An opportunity here at a price you will say "impossible."

9½ inches long by 5 inches deep. Made of black patent imitation leather. Three compartments, with mirror and coin retainer. Embossed patterns and several styles to choose from. Manufacturer's substandards. Easily worth $2.00. During Three Big Days, each..... **98c**

More Smart Hats for Misses and for Matrons

These took so well last week that we have secured another shipment that we are sure will be sold as quickly as the last. Every Hat is prettily trimmed by expert milliners. On account of our large buying capacity we have been able to get them at such low prices that their values are only just short of marvellous at such a low price as..... **$2.95**

A STORE FULL OF TOUCH-DOWN VALUES SEE THEM

Hemmed Turkish Towels

A real bargain in an every-day necessity.

Heavy weight, in full 20 by 40 inches size. The kind you like to use. An unusual opportunity at this special price. During Three Big Days, each..... **39c**

"GET A TOUCH-DOWN"

Wash Cloths at Half Price

A SURPRISE AWAITS YOU WHEN YOU SEE THIS ONE

Soft Turkish Face Cloths, white, fully bleached, with colored large checks in pink, blue or gold, neatly hemmed. While they last during Three Big Days..... **2 for 15c**

'GET A TOUCH-DOWN'

Men! Don't Miss This Offering

YOU NEED TO SEE THIS ONE—THE QUALITY IS AWAY HIGHER THAN THE PRICE

Men's Seamless Knitted Gloves, good quality soft yarn, in lovat and camel shades, snug-fitting ribbed cuffs. Three men's sizes. Big value at 95c. During Three Big Days, per pair..... **59c**

"GET A TOUCH-DOWN"

Boy's Leather Gauntlet Mitts

TAKE ADVANTAGE OF THIS, A COLD WEATHER NECESSITY

Of Such Good Quality That Long Service is Assured

Boys' Fine Quality Black Leather Gauntlet Mitts, warmly lined, made with liberal sized cuff, leather star on cuff and leather fringe. A regular 75c number. During Three Big Days, per pair..... **39c**

"GET A TOUCH-DOWN"

Men's Rayon and Wool Socks

AN UNUSUAL PURCHASE ENABLES US TO GIVE YOU AN UNHEARD OF PRICE

Pure Botany yarn with Rayon (art silk), in plain or fancy ribbed style, in black only. Sizes 10, 10½ and 11. A regular 60c value. During Three Big Days, per pair..... **29c**

"GET A TOUCH-DOWN"

The HALL STORE

Three Days of Thanksgiving Prosperity Selling, Thurs., Fri., Sat.

LADIES' FABRIC SUEDE
Novelty Cuff Gloves
All new syles and colors.
THURSDAY ONLY
79c

ABOUT 500 PAIRS
Ladies' Fabric Suede Gloves
Two-dome wrists and in five colors.
THURSDAY ONLY
39c

These Thanksgiving "Limelight" Specials are for Thursday Selling only. Watch Thursday's Examiner for Friday's Crowd Bringers. No phone orders taken for "Limelight" Specials.

ABOUT 700 YARDS YARD-WIDE
Striped Flannelette
Splendid quality. Limit of 10 yards to a customer.
THURSDAY ONLY
19c
YARD

MONARCH 11/4 DOUBLE BED SIZE
Flannelette Blankets
White only. All perfects.
THURSDAY
$1.95
PAIR

600 PAIRS
Ladies' Silk and Wool Hose
Elastic ribbed tops. Six colors. Mill substandards.
SELLING THREE DAYS Thursday, Friday and Saturday
79c, 3 Pairs $2.25

Ladies' Zimmerknit Bloomers
Close knit, ribbed, in good weight. Sizes 36 and 40. Colors are pink and white. Perfects.
Thursday Only **49c**

St. Lawrence
TOILET PAPER
Extra size rolls. Extra quality tissue. Limit twelve rolls.
THURSDAY ONLY
6 Rolls For 39c

LADIES' SILK STRIPED
Vests and Bloomers
Heavy qualities. Sizes 36 and 40. All perfects. Pink only.
THURSDAY
69c

The GRESSMAN Company Limited
"The Store of Smiling Service"

All Lines Selling on the Street Level

The GRESSMAN Company Limited
"The Store of Smiling Service"

WHITE GLOVES FOR JUSTICE AT COBOURG COURT

No Criminal Cases on Docket at Fall Assizes in United Counties.

DAMAGES GIVEN.

Man Hurt in Crossing Accident To Get $417.90 From Driver.

(By a Staff Reporter).

COBOURG, Nov. 4.—Mr. Justice Rose of the Supreme Court of Ontario received a new acquisition to his toilet accessories when he came here Monday to preside at the Fall Assizes and Sheriff Nesbitt presented him with a pair of white gloves as a token that the docket was free from criminal cases. Justice Rose presided here last March, when the same condition of affairs existed and when he was presented with the same tangible evidence as to the good behaviour of the people who reside in the United Counties of Northumberland and Durham.

There were altogether three cases, one non-jury and one jury, listed for hearing—Hammel Benn against the C.N.R. and Joseph Anglin for injuries received when an auto in which he was riding ran into a train here; Puffer against Windover, an action for slander, and the non-jury case of Robert Rahm of Burketon against Val and Margaret Cabon of Clarke Township, arising over a dispute concerning a mortgage in which the sum of $867.92 was involved. This matter was settled out of court.

The Benn Case.

The case of Benn against the C.N.R. and Joseph Anglin was first taken up. Benn and Anglin reside in Napanee, and in May of last year they came to Cobourg in the latter's auto. Reaching this town they invited two sisters, Vera and Myrtle McKendry, both trained nurses, with whom Anglin was acquainted, to go for a ride. At the William Street crossing they ran into a C.N.R. train, and of the four occupants of the car, Benn alone was injured in the collision. He spent several weeks in a local hospital, suffering from a broken leg, and on his recovery brought suit against the railway company and the driver of the car for $5,000 damages.

After hearing part of the evidence Justice Rose sent the jury from the room, and after considerable discussion the action, so far as the C.N.R. was concerned, was dismissed, the case against Anglin proceeding. The witnesses heard were the defendant and plaintiff, Russell Hannah, a local garage man; E. Wilkins of Cobourg, who attended Benn; James Campbell, Carl Powell and the McKendry sisters.

The jury returned a verdict for $417.90 in favor of Benn, with costs of action, the actual amount of his hospital expenses. Mr. Justice Rose criticized the verdict on the ground that the plaintiff was entitled to some compensation for suffering and loss of time.

R. J. Bullen, of Campbellford, the only juror summoned from that town, sat on this hearing.

In this connection it is recalled that at the sitting of the Supreme Court here in March, Dr. Aylea of Colborne was given a verdict of $3,500 for injuries received by his minor son in a collision with the C.N.R. at a Colborne crossing. The case was appealed, and the Appellate Court at Toronto has allowed the appeal and dismissed the action.

J. P. Pratt of Toronto appeared for the railway company and Nickle and Farrel of Kingston for the plaintiff.

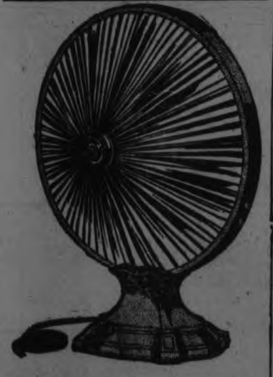

Get Radio that is louder—clearer—better, through this splendid new Loud Speaker.

Not affected by weather conditions — Price, $20 — Made in Canada — Ask your dealer.

Jewett
Radio - Phonographs - Ltd.
Walkerville, Ont.

The Jewett Cone

SEE and HEAR the JEWETT CONE SPEAKERS at
J. M. GREENE MUSIC CO., LIMITED
Greene Music Bldg. Charlotte St.

LADIES' AID MEETING

Good Attendance at Regular Gathering at Norham.

NORHAM, Nov. 4.— The Norham Ladies' Aid held its regular monthly meeting at the parsonage last Thursday afternoon. There were twenty-one members, one visitor and six children present. The president, Mrs. David Evans, occupied the chair. After singing "Take Time to be Holy," Mrs. Wesley Newman read a psalm and Mrs. Lorne Evans led in prayer.

Several small bills were passed and ordered to be paid, after which plans were laid for a fowl supper to be held in the church hall on November 27. The following were appointed a programme committee: Rev. J. F. Everson, Mrs. J. W. Newman and Miss Madge Cliffe. Rev. J. F. Everson, Messrs. Samuel Gummer and J. W. Newman were appointed to look after the alterations to be made in the church hall. Arrangements were also made for the preparation of a play to be given early in the new year and the following committee appointed to carry out above: Mrs. Lorne Evans, Mrs. Clarence Brenton and Miss Laurel Arkles.

Lunch provided by Mesdames C. H. Curtis, Lewis Denike, Pohn Diamond and Miss Madge Cliffe was served at the close of the meeting.

MISSING AUTO IS RECOVERED

Marmora Man Finds His Car in Back Yard of Grocery.

TAKEN DURING DANCE.

MARMORA, Nov. 4—After participating in a dance at the Orange Hall, Springbrook, on Friday evening last, Mr. Charles Gordanier of this village found his car to be missing. A search instituted by him next morning in company with Constable H. Gillen resulted in the car being located in the backyard of Murray Fitzgerald's store, Springbrook. The proprietors of the store were totally oblivious of its presence. A search of this same yard the evening before had proved fruitless. The car bore signs of having been used and was slightly damaged Having it insured against fire and theft, Mr. Gordanier intends making a claim for the amount of damage caused.

Rummage Sale.

The annual rummage sale coupled with a sale of home made cooking was held in the Council Chamber of the Town Hall on Saturday afternoon and evening under the auspices of Marmora Women's Institute. The event proved quite as successful as in recent years. The proceeds amounted to approximately fifty dollars.

Hallowe'en Celebrated.

The Hallowe'en spirit was early astir on Saturday evening. Shoppers and picture theatre goers were confronted on each of the various sidewalks by children of all ages in the most weird and fantastic garb. Possibly the first of the usual series of pranks played, was the drawing of a wagon up Front Street at 7.30 p.m. by almost a dozen juveniles. As more than one adult remarked in defence of the youngsters, "It only comes one day in the year." No serious depredations are reported.

Large Congregation.

There was a very large congregation at the United church on Sunday evening. The choir rendered as an anthem "Cast thy burden upon the Lord" from Mendelsohn's Elijah. At the conclusion of the service the first of a series of half hours with the great composers was conducted, Handel being chosen. With Mr. W. M. Lester as tenor and the Rev. F. J. Horwood at the organ the following were the items:

1. Short biography of Handel.
2. Overture to the "Messiah"—Organ.
3. "Comfort Ye" from the "Messiah."—Tenor.
4. "And the Glory of the Lord" (Messiah).—Organ.
5. "Holy art Thou" (Largo).—Tenor.
6. Minuet from "Berneice." Organ.
7. "Angels ever bright and fair" (Theodora)—Tenor.
8. Overture to "Saul" (First Movement).—Organ.
9. "Halleluiah Chorus" (Messiah) —Organ.

WEDDING BELLS.

HENDERSON—MORTON.

MILLBROOK, Nov. 4.—A quiet but very pretty late fall wedding was solemnized in St. Thomas' Church on Saturday, October 31, at 8 p.m., when Geraldine, youngest daughter of Mr. and Mrs. L. S. Morton, became the bride of Mr. Leonard Henderson, only son of ex-Warden A. J. and Mrs. Henderson of Millbrook.

The bride, who was given away by her father, wore a becoming navy ensemble suit with fox fur neckpiece, the gift of the groom. Her hat was of black velvet, close-fitting, and she carried an arm bouquet of pink Ophelia roses.

The bridesmaid, Miss Pearl Lamb, was in fawn, her coat being fur-trimmed, and her hat of a tomato shade of velvet. Her bouquet was of red roses. Mr. David Fowler supported the groom.

The ceremony was performed by the rector, Rev. Canon Allen, the bridal party standing under an arch of evergreen, with white flowers intertwined.

Mrs. (Canon) Allen played the wedding march. There was a large gathering at the church for the occasion.

A reception was afterwards held at the home of the bride's parents, the invited guests including only the immediate friends of both families.

The dining-room was daintily decorated for the wedding luncheon to which all sat down, the table being centred with the handsome three-story wedding cake, the large white bell suspended immediately overhead, with white streamers radiating to the corners of the room, and touches of silver brightening the color scheme, giving the whole a most attractive appearance.

The groom's gift to the bridesmaid was a white gold bar pin with jewelled setting, and to the best man a monogrammed gold ring.

Later in the evening Mr. and Mrs. Henderson left for their home on the Fallis line.

The local caterer, V. C. Lambert, had the wedding luncheon in charge.

Loosen Up That Cold With Musterole

Have Musterole handy when a cold starts. It has all of the advantages of grandmother's mustard plaster WITHOUT the blister. You just apply it with the fingers. First you feel a warm tingle as the healing ointment penetrates the pores, then comes a soothing, cooling sensation and quick relief.

Made of pure oil of mustard and other simple ingredients, Musterole is recommended by many nurses and doctors. Try Musterole for bronchitis, sore throat, stiff neck, pleurisy, rheumatism, lumbago, croup, asthma, neuralgia, congestion, pains and aches of the back or joints, sore muscles, sprains, bruises, chilblains, frosted feet, colds of the chest. It may prevent pneumonia and "flu." 40c and 75c, at all druggists. The Musterole Co. of Canada, Ltd., Montreal.

MUSTEROLE
WILL NOT BLISTER

Better than a mustard plaster

Reports To City Council

The Finance Committee reported as follows:—

Your Committee received a deputation from the Peterborough Hockey Club who asked for a grant of Five Hundred Dollars towards the expenses of the club. The request was referred to the Chairman of this Committee to enquire into the finances of the Council for this year and report to the Council.

We recommend that the following accounts be paid:—

Acme Taxi & Gasoline Station	$53.37
Bell Telephone Company	37.47
E. J. Cadd	9.25
City Taxi	3.00
Canadian National Railways	165.92
Curtis Bros.	275.00
Canadian Pacific Rly. Company	33.53
Fishers' Battery Service	15.00
Gunsolus & Company	14.50
George Grange	4.25
Grant & Thorpe	5.70
Wm. Hamilton Co., Ltd	37.38
Adam Hall Limited	256.25
R. H. Jones	67.15
F. J. Longdo	22.00
Miss E. L. Might	45.00
A. G. Metheral	5.00
J. McWilliams	16.20
Dr. A. W. McPherson	5.00
Nicholls Hospital	373.50
Peterborough Lumber Co. Ltd	45.00
Parker's	1.25
Peterborough Review Co. Ltd	113.41
Peterborough Utilities Com	4.50
Peterborough Utilities Com	.36
Peterborough Utilities Com	3.36
Peterborough Utilities Com	26.57
Thos. A. Rehill Company	125.80
H. Rootes	9.85
Sanitary Ice Supply	120.00
J. J. Turner & Sons, Ltd	43.70
Trebilcock Bros.	.80
E. Wand	10.57
A. Brown & Company	2.25
Burrouchs Adding Machine, Ltd.	7.40
Coleman Bros.	3.75
C.P.R. Co.'s Telegraph	2.68
Customs Department	6.57
Canadian National Telegraph	.67
M. S. Donoghue	8.65
Fanning's Steam Laundry	20.77
W. J. Green (Tax Collector)	695.38
Grether Fire Equipment Co.	20.07
Francis Hankin & Co. Ltd	176.40
Hodgson & Willison	4.00
Imperial Oil, Ltd.	28.05
Kingan Hardware Co. Ltd	12.85
Muskoka Hospital, for Con's	46.50
Miller, Powell Company	2.20
McCarthy & Johnston	26.00
MacLean Publishing Co. Ltd	5.00
Northern Electric Co. Ltd	28.15
Elizabeth O'Brien	3.35
Peterborough Examiner, Ltd	13.50
Peterborough Hardware Co. Ltd	7.54
Peterborough Utilities Com	10.05
Peterborough Utilities Com	8.59
Peterborough Utilities Com	.75
Peterborough Utilities Com	1.41
Remington Typewriter Co. Ltd	1.00
Reid & Son	.55
Standard Med. & Surg. Clinic	5.00
W. Scott Co. Ltd	8.50
Treasurer of Ontario	851.00
Victoria Industrial School	60.00

Board of Works reported.

The Board of Works reported as follows:—

Your Board received the following tenders for the removal of snow and slush from the sidewalks and footpaths for this season:—

District No. 2—	
E. J. Ferguson	$210.00
W. J. Stinson	225.00
District No. 3—	
T. H. Jackson	$225.00
A. Deal	200.00
Edgar Millen	235.00
E. J. Ferguson	250.00
Thos. Flannery	240.00
District No. —	
J. B. Parrington	$160.00
R. J. Manley	175.00
E. J. Ferguson	150.00
District No. 5—	
John Lynn	$175.00
District No. 6—	
H. Moncrief	$205.00
District No. 7—	
Wm. Millen & Son	$165.00
Austin Allen	143.00
R. W. Mitchell	145.00
District No. 8—	
Wm. Millen & Son	$160.00
Austin Allen	133.00
R. W. Mitchell	135.00
B. Revoy	150.00

We recommend that the following tenders be accepted:—W. J. Stinson for District No. 2; A. Deal, for District No. 3; R. J. Manley for District No. 4; J. Lynn for District No. 5; H. Moncrief for District No. 6; R. W. Mitchell for District No. 7 and Austin Allen for District No. 8.

We recommend that a report from the City Engineer regarding the road running east from the Lift Lock be referred to the City Solicitor for an opinion.

We recommend that a request from the City Engineer to be given permission to get prices for a well and pump for the sewage disposal plant be granted.

We recommend that a request from the City Engineer for permission to obtain some street car tickets for use in going to the sewage disposal plant be granted, and that they be paid for on the certificate of the Chairman of this Board.

We recommend that a letter from Gordon & O'Brien regarding a complaint from Mrs. Henry, Sherbrooke Street, regarding a drain be acknowledged and that Gordon & O'Brien be informed that the Council has the matter in mind and hope to remedy it next year.

We recommend that with reference to a letter from the Zurich General Accident and Liability Co. in regard to manhole covers on Parnell Street, that they be written to and asked that the next time a representative is in the city he let the City Engineer know so that the matter can be looked into.

Fire, Water & Light Committee Report.

The Fire, Water and Light Committee reported and recommended as follows:—

That requests for street lights at the canal bridge at Armour Road and on Waterford Street be referred to the Chairman of this Committee to look into and report.

That the Utilities Commission be requested to place the following hydrants:—One at the corner of Sophia Street and Armour Road; one on Armour Road, about 500 feet south of Sophia Street, at the end of the new main; one on Wolfe Street, half way between the Monaghan Road and Rutherford Avenue; one at the corner of Rubidge and Dalhousie Streets; one on King Street at Frederick Avenue; one on Gilmour Street, half way between the Monaghan Road and Albertus Avenue, and one at the corner of Smith and Stewart Streets.

That the Utilities Commission be requested to report on the cost of placing a hydrant on McFarlane Street on the hill at C. H. Rogers' gate.

That the Utilities Commission be requested to move the hydrant on Driscoll Terrace at the bend of the street from outside to inside the sidewalk.

Property Committee Report.

Your Property Committee reported and recommended as follows:—

That the plan made by O. Smith, O.L.S., of the property on Maria Street, owned by the City, be approved, and that it be signed and sealed by the Mayor and Clerk for registration.

That a request from Brewer Motor Sales for permission to construct a galvanized iron garage 60 x 25 feet between their two present buildings on Hunter Street, be not granted.

That a request from the Board of Education that surplus earth or ashes be dumped on the Queen Alexandra School grounds be complied with when there is any surplus earth or ashes to spare.

That a recommendation of the Local Board of Health in regard to making the Queen Mary Hospital free to City patients be approved, and that the Council endorse the hospital being made free to City patients from January 1st, 1926.

That the garbage collection area be extended to include Mark Street, west side, from Maria Street to the south side of the property known as 183 Mark Street and the area bounded by Weller Street, south side, from the Monaghan Road to Albertus Avenue, Albertus Avenue, east side, from Weller Street to Gilmour Street and east on Gilmour Street, including the land fronting on both sides of the street to the Monaghan Road.

That the ratepayers be advised by advertisement that any applications for farther extensions must be received by November 10th.

That this Committee be authorized to add territory to the garbage collection area and to advertise for tenders for the collection and removal of garbage during 1926.

From S. R. Armstrong.

Mr. Armstrong reported as follows: I have made enquiries, as instructed, regarding rates charged for gas in other cities and have received the following information:—

WOODSTOCK—85c per M. feet., with prompt payment discount, of 10 per cent., and a metre charge of 17 cents.

OSHAWA—$1.90 cents; minimum $1.

Owen Sound—1,000 to 5,000 feet, $150, with a discount of 10 per cent., 1,000 to 5,000 feet, monthly of 10 per cent. and 10 per cent. for 5,000 to 15,000 feet monthly, and 10 per cent., 10 per cent., 10 per cent. and 10 per cent. for over 15,000 feet with a metre rent of 17 cents and a minimum charge of .50 cents.

KINGSTON—$1.70, 10% discount, 50 cents meter rent.

BELLEVILLE—$1.85 net.

PORT HOPE—$2.50; $1.20 per year meter rent.

COBOURG—$2.50.

SAULT STE. MARIE—First 2000 feet $1.65 net, next 3000 feet $1.30 net, next 5000 feet 95 cents net; over 10,000 feet 60 cents; minimum $1.00.

STRATFORD—Gross rate $2.50, up to 6000 feet $2.00 per thousand feet, over 6000 feet $1.85 per thousand feet; meter rent 50 cents; minimum monthly bill 75 cents.

WELLAND—Mixture of natural gas, supplemented by artificial from Buffalo. Less than 1000 feet $1.75, discount 25 cents; 1000 feet to 10,000 feet $1.05 per thousand feet; discount 5 sents per thousand feet; over 10,000 feet $1.35 per thousand feet; discount 5 cents per thousand feet. Pro rate share of duty.

NIAGARA FALLS—Same arrangement as Welland: 1000 feet $1.00; over 10,000 cubic feet monthly $1.30. Minimum rate $1.50.

GUELPH—Consumers using 10,000 feet per month $1.20; discount 15 cents per thousand feet; 75 cents minimum monthly charge.

The Voters' Lists for 1926 were printed and posted on October 27th. The date up to which notices of appeals may be given is November 17th.

The City Treasurer has moved his office into the re-fitted office of the Treasurer and Collector. There are still some vault fitting sto be put in.

The office vacated by the Treasurer will need re-arranging for the Assessor, so that he can move to the ground floor and have the use of the vault. I would like instructions as to whether the Council wishes these changes made by the City Trust or by the Property Committee.

Sick Stomach Teaches Her a Lesson

Brooklyn. Mrs. Alfred Fie writes:—"I had become accustomed to arising each day with a heavy head, dizzy, and bad taste in my mouth. My bowels were frequently clogged. One day I became so sick to my stomach I had to leave an important job and go home. A friend advised Carter's Little Liver Pills. I feel like a made over person since using them. I have learned a good lesson, and whenever my stomach goes bad again I'll certainly know what to do." Carter's Little Liver Pills relieve the constipated condition by cleansing the intestines of their waste matter. Their action is gentle and free from pain. All druggists, 25c

MARMORA NEWS

MARMORA, Nov. 4.—Messrs. T. E. Potts and W. F. Bowen attended the funeral of the late Thomas Roberts at Millbridge on Friday.

Messrs. H. R. Haacke and L. Crawford viewed the Queen's-Varsity game at Toronto on Saturday.

Mr. and Mrs. Norman Doyle returned home from Kingston on Saturday.

Mrs. S. Osborne is back in town after a prolonged absence.

Westinghouse Radio Tubes

TRY Westinghouse Radio Tubes if you want the best results from your radio set. They're low in current consumption and superior in tone quality. Styles for every type of socket and every kind of service. Insist on genuine Westinghouse RadioTubes from your dealer

CANADIAN WESTINGHOUSE CO., LIMITED HAMILTON ONTARIO

Authorized Dealers for Westinghouse Radiolas

J. M. Greene Music Co. Ltd.
Home of Good Music - - - Charlotte St.

Three Days of Thanksgiving Prosperity Selling, Thurs., Fri., Sat.

LADIES' FABRIC SUEDE
Novelty Cuff Gloves
All new syles and colors.
THURSDAY ONLY
79c

ABOUT 500 PAIRS
Ladies' Fabric Suede Gloves
Two-dome wrists and in five colors.
THURSDAY ONLY
39c

These Thanksgiving "Limelight" Specials are for Thursday Selling only. Watch Thursday's Examiner for Friday's Crowd Bringers. No phone orders taken for "Limelight" Specials.

ABOUT 700 YARDS YARD-WIDE
Striped Flannelette
Splendid quality. Limit of 10 yards to a customer.
THURSDAY ONLY
19c
YARD

MONARCH 11/4 DOUBLE BED SIZE
Flannelette Blankets
White only. All perfects.
THURSDAY
$1.95
PAIR

600 PAIRS
Ladies' Silk and Wool Hose
Elastic ribbed tops. Six colors. Mill substandards.
SELLING THREE DAYS Thursday, Friday and Saturday
79c, 3 Pairs $2.25

Ladies' Zimmerknit Bloomers
Close knit, ribbed, in good weight. Sizes 36 and 40. Colors are pink and white. Perfects.
Thursday Only **49c**

St. Lawrence
TOILET PAPER
Extra size rolls. Extra quality tissue. Limit twelve rolls.
THURSDAY ONLY
6 Rolls For 39c

LADIES' SILK STRIPED
Vests and Bloomers
Heavy qualities. Sizes 36 and 40. All perfects. Pink only.
THURSDAY
69c

The GRESSMAN Company Limited
"The Store of Smiling Service"

All Lines Selling on the Street Level

The GRESSMAN Company Limited
"The Store of Smiling Service"

WHITE GLOVES FOR JUSTICE AT COBOURG COURT

No Criminal Cases on Docket at Fall Assizes in United Counties.

DAMAGES GIVEN

Man Hurt in Crossing Accident To Get $417.90 From Driver.

(By a Staff Reporter).

COBOURG, Nov. 4.—Mr. Justice Rose of the Supreme Court of Ontario received a new acquisition to his toilet accessories when he came here Monday to preside at the Fall Assizes and Sheriff **Nesbitt** presented him with a pair of **white** gloves as a token that the **docket** was free from criminal cases. **Justice** Rose presided here last **March**, when the same condition of **affairs** existed and when he was **presented** with the same tangible **evidence as** to the good behaviour of **the people** who reside in the United **Counties** of Northumberland and **Durham**.

There were altogether three cases, one non-jury and one jury, listed for hearing—Hammel Benn against the C.N.R. and Joseph Anglin for injuries received when an auto in which he was riding ran into a train here; Puffer against Windover, an action for slander, and the non-jury case of Robert Rahm of Burketon against Val and Margaret Cabon of Clarke Township, arising over a dispute concerning a mortgage in which the sum of $867.92 was involved. This matter was settled out of court.

The Benn Case.

The case of Benn against the C.N.R. and Joseph Anglin was first taken up. Benn and Anglin reside in Napanee, and in May of last year they came to Cobourg in the latter's auto. Reaching this town they invited two sisters, Vera and Myrtle McKendry, both trained nurses, with whom Anglin was acquainted, to go for a ride. At the William Street crossing they ran into a C.N.R. train, and of the four occupants of the car, Benn alone was injured in the collision. He spent several weeks in a local hospital, suffering from a broken leg, and on his recovery brought suit against the railway company and the driver of the car for $5,000 damages.

After hearing part of the evidence Justice Rose sent the jury from the room, and after considerable discussion the action, so far as the C.N.R. was concerned, was dismissed, the case against Anglin proceeding. The witnesses heard were the defendant and plaintiff, Russell Hannah, a local garage man; Dr. Wilkins of Cobourg, who attended Benn; James Campbell, Carl Powell and the McKendry sisters.

The jury returned a verdict for $417.90 in favor of Benn, with costs of action, the actual amount of his hospital expenses. Mr. Justice Rose criticized the verdict on the ground that the plaintiff was entitled to some compensation for suffering and loss of time.

R. J. Bullen, of Campbellford, the only juror summoned from that town, sat on this hearing.

In this connection it is recalled that at the sitting of the Supreme Court here in March, Dr. Aylen of Colborne was given a verdict of $3,500 for injuries received by his minor son in a collision with the C.N.R. at a Colborne crossing. The case was appealed, and the Appellate Court at Toronto has allowed the appeal and dismissed the action.

J. P. Pratt of Toronto appeared for the railway company and Nickle and Farrel of Kingston for the plaintiff.

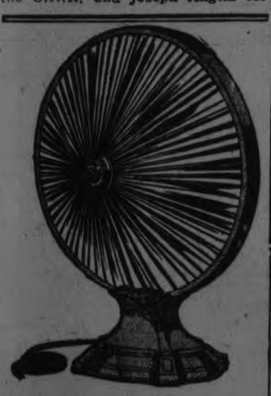

Get Radio that is louder—clearer—better, through this splendid new Loud Speaker.

Not affected by weather conditions — Price, $20 — Made in Canada — Ask your dealer.

Jewett
Radio - Phonographs - Ltd.
Walkerville, Ont.

The Jewett Cone

SEE and HEAR the JEWETT CONE SPEAKERS at
J. M. GREENE MUSIC CO., LIMITED
Greene Music Bldg. Charlotte St.

LADIES' AID MEETING

Good Attendance at Regular Gathering at Norham.

NORHAM, Nov. 4.— The Norham Ladies' Aid held its regular monthly meeting at the parsonage last Thursday afternoon. There were twenty-one members, one visitor and six children present. The president, Mrs. David Evans, occupied the chair. After singing "Take Time to be Holy," Mrs. Wesley Newman read a psalm and Mrs. Lorne Evans led in prayer.

Several small bills were passed and ordered to be paid, after which plans were laid for a fowl supper to be held in the church hall on November 27. The following were appointed a programme committee: Rev. J. F. Everson, Mrs. J. W. Newman and Miss Madge Cliffe. Rev. J. F. Everson, Messrs. Samuel Gummer and J. W. Newman were appointed to look after the alterations to be made in the church hall. Arrangements were also made for the preparation of a play to be given early in the new year and the following committee appointed to carry out above: Mrs. Lorne Evans, Mrs. Clarence Brenton and Miss Laurel Arkles.

Lunch provided by Mesdames C. H. Curtis, Lewis Denike, John Diamond and Miss Madge Cliffe was served at the close of the meeting.

MISSING AUTO IS RECOVERED

Marmora Man Finds His Car in Back Yard of Grocery.

TAKEN DURING DANCE.

MARMORA, Nov. 4—After participating in a dance at the Orange Hall, Springbrook, on Friday evening last, Mr. Charles Gordanier of this village found his car to be missing. A search instituted by him next morning in company with Constable H. Gillen resulted in the car being located in the backyard of Murray Fitzgerald's store, Springbrook. The proprietors of the store were totally oblivious of its presence. A search of this same yard the evening before had proved fruitless. The car bore signs of having been used and was slightly damaged Having it insured against fire and theft, Mr. Gordanier intends making a claim for the amount of damage caused..

Rummage Sale.

The annual rummage sale coupled with a sale of home made cooking was held in the Council Chamber of the Town Hall on Saturday afternoon and evening under the auspices of Marmora Women's Institute. The event proved quite as successful as in recent years. The proceeds amounted to approximately fifty dollars.

Hallowe'en Celebrated.

The Hallowe'en spirit was early astir on Saturday evening. Shoppers and picture theatre goers were confronted on each of the various sidewalks by children of all ages in the most weird and fantastic garb. Possibly the first of the usual series of pranks played, was the drawing of a wagon up Front Street at 7.30 p.m. by almost a dozen juveniles. As more than one adult remarked in defence of the youngsters, "It only comes one day in the year." No serious depredations are reported.

Large Congregation.

There was a very large congregation at the United church on Sunday evening. The choir rendered as an anthem "Cast thy burden upon the Lord" from Mendelsohn's Elijah. At the conclusion of the service the first of a series of half hours with the great composers was conducted, Handel being chosen.

With Mr. W. M. Lester as tenor and the Rev. F. J. Horwood at the organ the following were the items:

1. Short biography of Handel.
2. Overture to the "Messiah"—Organ.
3. "Comfort Ye" from the "Messiah."—Tenor.
4. "And the Glory of the Lord" (Messiah).—Organ.
5. "Holy art Thou" (Largo).—Tenor.
6. Minuet from "Berneice." Organ.
7. "Angels ever bright and fair" (Theodora)—Tenor.
8. Overture to "Saul" (First Movement).—Organ.
9. "Hallelujah Chorus" (Messiah)—Organ.

WEDDING BELLS.

HENDERSON—MORTON.

MILLBROOK, Nov. 4.—A quiet but very pretty late fall wedding was solemnized in St. Thomas' Church on Saturday, October 31, at 8 p.m., when Geraldine, youngest daughter of Mr. and Mrs. L. S. Morton, became the bride of Mr. Leonard Henderson, only son of ex-Warden A. J. and Mrs. Henderson of Millbrook.

The bride, who was given away by her father, wore a becoming navy ensemble suit with fox fur neckpiece, the gift of the groom. Her hat was of black velvet, close-fitting, and she carried an arm bouquet of pink Ophelia roses.

The bridesmaid, Miss Pearl Lamb, was in fawn, her coat being fur-trimmed, and her hat of a tomato shade of velvet. Her bouquet was of red roses. Mr. David Fowler supported the groom.

The ceremony was performed by the rector, Rev. Canon Allen, the bridal party standing under an arch of evergreen, with white flowers intertwined.

Mrs. (Canon) Allen played the wedding march. There was a large gathering at the church for the occasion.

A reception was afterwards held at the home of the bride's parents, the invited guests including only the immediate friends of both families.

The dining-room was daintily decorated for the wedding luncheon to which all sat down, the table being centred with the handsome three-story wedding cake, the large white bell suspended immediately overhead, with white streamers radiating to the corners of the room, and touches of silver brightening the color scheme, giving the whole a most attractive appearance.

The groom's gift to the bridesmaid was a white gold bar pin with jewelled setting, and to the best man a monogrammed gold ring.

Later in the evening Mr. and Mrs. Henderson left for their home on the Fallis line.

The local caterer, V. C. Lambert, had the wedding luncheon in charge.

Loosen Up That Cold With Musterole

Have Musterole handy when a cold starts. It has all of the advantages of grandmother's mustard plaster WITHOUT the blister. You just apply it with the fingers. First you feel a warm tingle as the healing ointment penetrates the pores, then comes a soothing, cooling sensation and quick relief.

Made of pure oil of mustard and other simple ingredients, Musterole is recommended by many nurses and doctors. Try Musterole for bronchitis, sore throat, stiff neck, pleurisy, rheumatism, lumbago, croup, asthma, neuralgia, congestion, pains and aches of the back or joints, sore muscles, sprains, bruises, chilblains, frosted feet, colds of the chest. It may prevent pneumonia and "flu." 40c and 75c, at all druggists. The Musterole Co. of Canada, Ltd., Montreal.

MUSTEROLE
WILL NOT BLISTER

Better than a mustard plaster

Reports To City Council

The Finance Committee reported as follows:—

Your Committee received a deputation from the Peterborough Hockey Club who asked for a grant of Five Hundred Dollars towards the expenses of the club. The request was referred to the Chairman of this Committee to enquire into the finances of the Council for this year and report to the Council.

We recommend that the following accounts be paid:—

Acme Taxi & Gasoline Station	$53.37
Bell Telephone Company	37.47
E. J. Cadd	9.25
City Taxi	3.00
Canadian National Railways	165.92
Curtis Bros	275.00
Canadian Pacific Rly. Company	33.53
Fishers' Battery Service	15.00
Gunsolus & Company	14.50
George Grange	4.25
Grant & Thorpe	5.70
Wm. Hamilton Co., Ltd	37.38
Adam Hall Limited	256.25
R. H. Jones	67.15
F. J. Longdo	22.00
Miss E. L. Might	45.00
A. G. Metheral	5.00
J. McWilliams	16.20
Dr. A. W. McPherson	5.00
Nicholls Hospital	373.50
Peterborough Lumber Co. Ltd	45.00
Parker's	1.25
Peterborough Review Co. Ltd	113.41
Peterborough Utilities Com	4.50
Peterborough Utilities Com	.36
Peterborough Utilities Com	3.36
Peterborough Utilities Com	26.57
Thos. A. Rehill Company	125.80
H. Rootes	9.85
Sanitary Ice Supply	120.00
J. J. Turner & Sons, Ltd	43.70
Trebilcock Bros	.80
E. Wand	10.57
A. Brown & Company	2.25
Burrouchs Adding Machine, Ltd.	7.40
Coleman Bros	3.75
C.P.R. Co.'s Telegraph	2.68
Customs Department	6.57
Canadian National Telegraph	.67
M. S. Donoghue	8.65
Fanning's Steam Laundry	20.77
W. J. Green (Tax Collector)	695.38
Grether Fire Equipment Co.	20.07
Francis Hankin & Co. Ltd	176.40
Hodgson & Willison	4.00
Imperial Oil, Ltd	28.05
Kingan Hardware Co. Ltd	12.85
Muskoka Hospital, for Con's	46.50
Miller, Powell Company	2.20
McCarthy & Johnston	26.00
MacLean Publishing Co. Ltd	5.00
Northern Electric Co. Ltd	28.15
Elizabeth O'Brien	3.35
Peterborough Examiner, Ltd	13.50
Peterborough Hardware Co. Ltd	7.54
Peterborough Utilities Com	10.05
Peterborough Utilities Com	8.59
Peterborough Utilities Com	.75
Peterborough Utilities Com	1.41
Remington Typewriter Co. Ltd	1.00
Reid & Son	.55
Standard Med. & Surg. Clinic	5.00
W. Scott Co. Ltd	8.50
Treasurer of Ontario	851.00
Victoria Industrial School	60.00

Board of Works Report.

The Board of Works reported as follows:—

Your Board received the following tenders for the removal of snow and slush from the sidewalks and footpaths for this season:—

District No. 2—	
E. J. Ferguson	$210.00
W. J. Stinson	225.00
District No. 3—	
T. H. Jackson	$225.00
A. Deal	200.00
Edgar Millen	235.00
E. J. Ferguson	250.00
Thos. Flannery	240.00
District No. —	
J. B. Parrington	$160.00
R. J. Manley	175.00
E. J. Ferguson	150.00
District No. 5—	
John Lynn	$175.00
District No. 6—	
H. Moncrief	$205.00
District No. 7—	
Wm. Millen & Son	$165.00
Austin Allen	143.00
R. W. Mitchell	145.00
District No. 8—	
Wm. Millen & Son	$160.00
Austin Allen	133.00
R. W. Mitchell	135.00
B. Revoy	150.00

We recommend that the following tenders be accepted:—W. J. Stinson for District No. 2; A. Deal, for District No. 3; R. J. Manley for District No. 4; J. Lynn for District No. 5; H. Moncrief for District No. 6; R. W. Mitchell for District No. 7 and Austin Allen for District No. 8.

We recommend that a report from the City Engineer regarding the road running east from the Lift Lock be referred to the City Solicitor for an opinion.

We recommend that a request from the City Engineer to be given permission to get prices for a well and pump for the sewage disposal plant be granted.

We recommend that a request from the City Engineer for permission to obtain some street car tickets for use in going to the sewage disposal plant be granted, and that they be paid for on the certificate of the Chairman of this Board.

We recommend that a letter from Gordon & O'Brien regarding a complaint from Mrs. Henry, Sherbrooke Street, regarding a drain be acknowledged and that Gordon & O'Brien be informed that the Council has the matter in mind and hope to remedy it next year.

We recommend that with reference to a letter from the Zurich General Accident and Liability Co. in regard to manhole covers on Parnell Street, that they be written to and asked that the next time a representative is in the city he let the City Engineer know so that the matter can be looked into.

Fire, Water & Light Committee Report.

The Fire, Water and Light Committee reported and recommended as follows:—

That requests for street lights at the canal bridge at Armour Road and on Waterford Street be referred to the Chairman of this Committee to look into and report.

That the Utilities Commission be requested to place the following hydrants:—One at the corner of Sophia Street and Armour Road; one on Armour Road, about 500 feet south of Sophia Street, at the end of the new main; one on Wolfe Street, half way between the Monaghan Road and Rutherford Avenue; one at the corner of Rubidge and Dalhousie Streets; one on King Street at Frederick Avenue; one on Gilmour Street, half way between the Monaghan Road and Albertus Avenue, and one at the corner of Smith and Stewart Streets.

That the Utilities Commission be requested to report on the cost of placing a hydrant on McFarlane Street on the hill at C. H. Rogers' gate.

That the Utilities Commission be requested to move the hydrant on Driscoll Terrace at the bend of the street from outside to inside the sidewalk.

Property Committee Report.

Your Property Committee reported and recommended as follows:—

That the plan made by O. Smith, O.L.S., of the property on Maria Street, owned by the City, be approved, and that it be signed and sealed by the Mayor and Clerk for registration.

That a request from Brewer Motor Sales for permission to construct a galvanized iron garage 60 x 25 feet between their two present buildings on Hunter Street, be not granted.

That a request from the Board of Education that surplus earth or ashes be dumped on the Queen Alexandra School grounds be complied with when there is any surplus earth or ashes to spare.

That a recommendation of the Local Board of Health in regard to making the Queen Mary Hospital free to City patients be approved, and that the Council endorse the hospital being made free to City patients from January 1st, 1926.

That the garbage collection area be extended to include Mark Street, west side, from Maria Street to the south side of the property known as 183 Mark Street and the area bounded by Weller Street, south side, from the Monaghan Road to Albertus Avenue, Albertus Avenue, east side, from Weller Street to Gilmour Street and east on Gilmour Street, including the land fronting on both sides of the street to the Monaghan Road.

That the ratepayers be advised by advertisement that any applications for farther extensions must be received by November 10th.

That this Committee be authorized to add territory to the garbage collection area and to advertise for tenders for the collection and removal of garbage during 1926.

From S. R. Armstrong.

Mr. Armstrong reported as follows: I have made enquiries, as instructed, regarding rates charged for gas in other cities and have received the following information:—

WOODSTOCK—85c per M. feet., with prompt payment discount, of 10 per cent., and a metre charge of 17 cents.

OSHAWA—$1.90 cents; minimum $1.

Owen Sound—1,000 to 5,000 feet, $150, with a discount of 10 per cent., 1,000 to 5,000 feet, monthly of 10 per cent. and 10 per cent. for 5,000 to 15,000 feet monthly, and 10 per cent., 10 per cent., 10 per cent. and 10 per cent. for over 15,000 feet with a metre rent of 17 cents and a minimum charge of .50 cents.

KINGSTON—$1.70, 10% discount, 50 cents meter rent.

BELLEVILLE—$1.85 net.

PORT HOPE—$2.50; $1.20 per year meter rent.

COBOURG—$2.50.

SAULT STE. MARIE—First 2000 feet $1.65 net, next 3000 feet $1.30 net, next 5000 feet 95 cents net; over 10,000 feet 60 cents; minimum $1.00.

STRATFORD—Gross rate $2.50, up to 6000 feet $2.00 per thousand feet, over 6000 feet $1.85 per thousand feet; meter rent 50 cents; minimum monthly bill 75 cents.

NIAGARA FALLS—Same arrangement as Welland: 1000 feet $1.00; over 10,000 cubic feet monthly $1.30. Minimum rate $1.50.

GUELPH—Consumers using 10,000 feet per month $1.20; discount 15 cents per thousand feet; 75 cents minimum monthly charge.

The Voters' Lists for 1926 were printed and posted on October 27th. The date up to which notices of appeals may be given is November 17th.

The City Treasurer has moved his office into the re-fitted office of the Treasurer and Collector. There are still some vault fitting sto be put in.

The office vacated by the Treasurer will need re-arranging for the Assessor, so that he can move to the ground floor and have the use of the vault. I would like instructions as to whether the Council wishes these changes made by the City Trust or by the Property Committee.

Sick Stomach Teaches Her a Lesson

Brooklyn. Mrs. Alfred Fie writes:—"I had become accustomed to arising each day with a heavy head, dizzy, and bad taste in my mouth. My bowels were frequently clogged. One day I became so sick to my stomach I had to leave an important job and go home. A friend advised Carter's Little Liver Pills. I feel like a made over person since using them. I have learned a good lesson, and whenever my stomach goes bad again I'll certainly know what to do." Carter's Little Liver Pills relieve the constipated condition by cleansing the intestines of their waste matter. Their action is gentle and free from pain. All druggists, 25c

MARMORA NEWS

MARMORA, Nov. 4.—Messrs. T. E. Potts and W. F. Bowen attended the funeral of the late Thomas Roberts at Millbridge on Friday.

Messrs. H. R. Haacke and L. Crawford viewed the Queen's-Varsity game at Toronto on Saturday.

Mr. and Mrs. Norman Doyle returned home from Kingston on Saturday.

Mrs. S. Osborne is back in town after a prolonged absence.

Westinghouse Radio Tubes

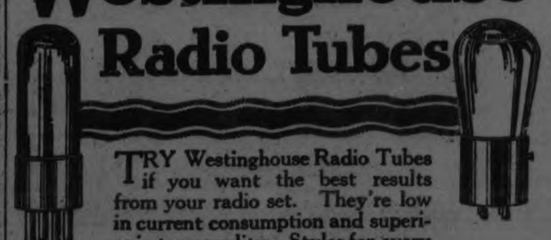

TRY Westinghouse Radio Tubes if you want the best results from your radio set. They're low in current consumption and superior in tone quality. Styles for every type of socket and every kind of service. Insist on genuine Westinghouse RadioTubes from your dealer

CANADIAN WESTINGHOUSE CO., LIMITED HAMILTON ONTARIO

Authorized Dealers for Westinghouse Radiolas

J. M. Greene Music Co. Ltd.
Home of Good Music - - - Charlotte St.

UNITED CHURCH OFFICIALS MET IN SUPPER MEETING

More Than One Hundred Men Assembled at St. James' Church.

GOOD SPEAKERS.

Rev. F. Langford and T. F. McKay Told of Need of Raising Funds.

A very unique and successful event took place when one hundred official of the six United Churches of Peterboro gathered at St. James' United Church for a supper meeting. The Ladies' Aid of St. James' provided the repast, and the tables were very invitingly spread and ample justice was done to the well-prepared and tempting viands. The Rev A. J. Langford of Trinity Church, acted as chairman, and after the supper he called upon J. F. MacKay, former Managing Director of The Toronto Globe, to deliver an address. His theme was "The Opportunities and Responsibilities as Presented by the United Church." The church was faced with a splendid opportunity for service, and the responsibility occasioned thereby rested upon its membership. Sectarianism had tended to detract men's interest from the work of the church in promoting the interests of the Kingdom of God. The United Church had brought men together in a way which even the most ardent optimists had scarcely dreamed, and now they were united in their efforts to release their powers and resources for the work of the Kingdom. The eyes of the religious world were upon Canada and the United Church, and hence the challenge was imperative that it should not fail in this crisis to provide the necessary funds to carry on the work of the Kingdom. The speaker was optimistic as to the success of the campaign for the raising of the Maintenence and Extension Fund of the church.

Rev. Frank Langford was the next speaker, and he pointed out the absolute necessity of securing the amount of money asked for. The missionary work, both foreign and home demands it. "While we have united our forces," he said, "we have not reduced our missionary forces, because before Union there was no overlapping in our effort. We have missionaries in at least six foreign field, i.e. China, Japan, Formosa India, British Guiana and Korea. Our home missionary obligations have not been reduced, but rather increased because of the united effort." These constitute the challenge to every member of the United Church for the effective carrying out of the work of the Kingdom. Other departments of activity are the work of the colleges and secondary schools, social service effort, and the work of religious education. The speaker gave some practical suggestions for the carrying out of the campaign locally.

The addresses of the above speakers aroused those present to a high point of enthusiasm and this culminated in a resolution which was carried unanimously by a standing vote: "That this meeting heartily endorse the Maintenence and Extension Fund of the United Church of Canada, and we recommend to the boards of the United Churches of Peterboro that an honest endeavor be made to secure our share of the funds necessary to achieve the desired result."

It was further decided to have the financial canvass during the week November 22 to 29, and another supper meeting for all officials was planned to be held about December 1.

A central committee was appointed consisting of the ministers of the six United Churches, and one layman from each church: Knox, H. McCannon; St. Andrew's, Geo. Gillespie; Trinity, Dr. Morrison; St. James', Thos. Brown; George St., G. C. Carruthers; Mark St., H. W. Nigh.

GOVERNMENT WON NEW ZEALAND HOUSE

Fifty-five Out of 80 Seats Captured By Reform Party.

WELLINGTON, N. Z., Nov. 4.—(Canadian Press). — The Government won a sweeping victory in today's general elections, assuring Premier Coates a good majority in Parliament.

The state of the parties at midnight was: Government party 55 seats, Labor 13, Nationalists 10, Independents 2.

Miss Melville Greylynn was elected as the first woman member of Parliament.

GERMAN SCIENTIST EXTRACTS HELIUM

Dr. Kurt Peters is Able to Obtain Gas From Monasite Sand.

BERLIN, Nov. 4. — (United Press).—Dr. Kurt Peters, German scientist, told the United Press today he had succeeded in extracting helium from monasite sand, which occurs in large quantities in Brazil.

"My method," he explained, "will not serve to supply dirigibles with this valuable gas, but it will solve the perplexity of our scientists in gaining enough helium for labora tory purposes."

FULL RESULTS OF TRAGEDY UNKNOWN

Estimates of Dead in Welsh Valley Are Varied.

LLANDUDNO, Wales, Nov. 4 (Canadian Press).—The full tale of tragedy of the bursting yesterday of the dam of Lake Eigiau has not yet been related. The number of deaths due to the rush of waters which overwhelmed the village of Peorthlwyd and then swept down the mountain side into the valley is not known, and estimates vary from sixteen to thirty. Until the missing are accounted for or bodies are found, there can be no difinite checkup on fatalities.

BANK MESSENGER ROBBED OF $75,000

Two Armed Men Held Him Up and Stole His Satchel.

VANDERGRIFT, Pa., Nov. 4.—(Canadian Press).—Two armed men about noon to-day held up Warren Walthour, messenger for the Vandergrift Savings and Trust Company, and took a satchel said to contain $75,000, Walthour reported to the police here.

MODERATES GAIN IN SCOTTISH BOROUGHS

Success of Extreme Laborites Was Feature of Voting.

GLASGOW, Nov. 4.—(Canadian Press).—Complete returns from the Scottish municipal polls show that while the elections yesterday resulted in comparatively little change in the parties as a whole, the success of the Moderate members of the Labor party, as against the Labor Extremists was the feature of the voting.

"I Suffered Terribly With Sore, Aching Back"

Mrs. Roland Ferguson, 194 Lake St., Peterboro, Ont., writes:

"For over two years I suffered terribly with sore back. I was almost mad with the pain, and had doctored with it until I was discouraged. Then my father, who is a firm believer in Dr. Chase's Medicines, advised me to try Dr. Chase's Kidney-Liver Pills. I followed his advice, and am glad to say I was completely relieved of that torturing pain in my back. It is over a year since I used these pills, and I have had no return of the trouble, but always keep them in the house."

DR. CHASE'S KIDNEY-LIVER PILLS

35 cts. a box, all Dealers, or The Dr. A. W. Chase Medicine Co., Ltd., Toronto, Canada

LIBERAL WOMEN SEEK NEW ROOM

Larger Quarters Will Be Needed For Winter's Work of Club.

DO RELIEF WORK.

A very enthusiastic meeting of the Women's Liberal Club, with an attendance of nearly fifty of the members, was held in the office of Messrs. Gordon and O'Brien last night. Miss L. Jobbitt, the president, was in the chair. Minutes of the last regular meeting were read by Mrs. B. F. McNeely.

The ladies discussed arrangements for their winter programme, also took up the question of procuring larger quarters for their meetings. A committe for relief work was appointed, with Miss M. F. Maloney as convenor. It was decided to send a letter of condolence to Mrs G. N. Gordon, whose father recently passed away.

The majority of the ladies took tickets for "Drusilla with a Million" the moving picture which comes to the Royal Theatre soon under the auspices of the Local Council of Women.

MAORI MEMBERS ARE RE-ELECTED

Four Returned to New Zealand Parliament Yesterday.

WELLINGTON, New Zealand, Nov. 4.—(Canadian Press). — The election of the four Maori members of the New Zealand Parliament has resulted in the return of all the members of the last Parliament, three of them being members of the Reform Party and one a Nationalist. The Labor Party contested three of the seats. To-day 75 out of the 76 European electorates of New Zealand are being contested. The total number of members of the House of Representatives is 80.

40 FOOT FALL WAS NOT FATAL

Steve Sewchuck Received Many Fractures, But Stiltl Lives.

AT WELLAND CANAL.

ST. CATHARINES, November 4. Caadian Press. — Steve Sewchuck, employed on Lock 3, Welland ship canal, fell 40 feet from a lock wall yesterday afternoon, and still lives, although he has a broken jaw, a broken rib, and numerous bruises.

JEWS APPEAL FROM QUEBEC DECISION

Recent Judgment of Quebec Court on School Matter Is Contested.

OTTAWA, Nov. 4. — (Canadian Press).—Argument was opened in the Supreme Court of Canada this morning on the appeal of certain Jewish members of the special commission appointed to investigate school matters in Montreal from the recent judgment of the Quebec Court of Appeal, which ruled that legislation enacted by the Quebec Legislature to the effect that, for school purposes, Jews should be regarded as Protestants, was "ultra vires" of the Quebec Legislature.

The appeal is opposed by the Montreal Protestant Board of School Commissioners and the Catholic Board of School Commissioners.

SUDDEN DEATH OF WELL KNOWN MAN

Thomas Cashore Found Unconscious in Street—Died Soon After

LINDSAY, November 5—Thomas Cashore, a well-known auctioneer of this town, was found by neighbors in an unconscious condition in his home on Elgin Street Tuesday night. His death followed the same evening. The deceased was undressed at the time, and it is believed that he fell down stairs. He was in his sixtieth year, and is survived by a wife and a number of relatives at Fenelon Falls.

Thanksgiving Telegrams.

C.P.R. Has Attractive Form For Use During This Season.

A very attractive telegraph form for the Thanksgiving season has been prepared by the Canadian Pacific Railway Company. In suitable colors are shown grains and fruits of the harvest season, with farm buildings in the background, a real touch of the seasonal spirit.

"An honest man has a better memory than a liar, said "memory marvel" who recently demonstrated in London. In two days he learned 2000 English words.

Low Birthrate and High Mortality Among Turkeys Spell Decapitation For Many Geese and Ducks

Turkeys, this Thanksgiving, may be more of a tender tradition than a succulent reality. When the vital statistics for the turkey population of Canada in the year 1925 are prepared, it will be seen that the combined result of a low birth rate and a high mortality is little short of annihilation for the consumers' pocket-books. There will be turkeys, of course, but any bird worthy of the name will cost 50 cents a pound or more, according to the predictions of dealers.

Say "turkey" to a poultryman and watch his agony. He suffers the same exquisite doubt and fear as the League of Nations over the Balkan situation. He is dealing with an uncontrollable quantity and an unknown quality; and only his faith in the appetite of the public keeps him from succumbing altogether. With chickens, he can be an optimist; ducks never play him false, and geese are always with him, but the ways of the turkey are strange.

Many of the turkeys this season early became inspired with the old maxim that the good die young. A wet spring, an uncertain summer and an early fall each operated against the chances of survival, with the result that some dealers place this year's crop at something like 30 to 40 per cent. less than last year's. Frankly, they say, turkeys are hardly ripe enough for Thanksgiving consumption; if the public would only strangle that impulse and wait until after December 1 so much the better for itself and for the turkeys. At present the Ontario birds have a corner on the market, though Western shipments are expected shortly.

Other varieties of poultry, however, are inundating the market. Geese are coming in such large quantities that the price has been considerably dropped, and, if you have a low-brow taste and are not ashamed of it, you may pick up a choice goose for 26 to 28 cents a pound. Nice chickens will be running at around 35 to 40 cents retail, and ducks will hold steady, once their quack is stilled, at 35 cents a pound.

Cranberries, accompaniment indispensable, can be had at 20 cents a quart, and mince pies—well, they are priceless.

Financial News and Views

Latest Comment on Grain and Industrial Markets.

Closing Quotations on Principal Active Stocks.

Quotations supplied by A. C. Hawley.

2.30 Close.

NEW YORK STOCKS.

	High.	Low.	Close.
Allied Chem.	105¼	.....	.....
Crysler	249	245	247
Amer. Smelters	120	119	120
Baldwin Loco.	127⅜	.....	.....
Bethlehem Steel.	49	49	49
Amcr. Can.	262	260	260½
Dupont	240	227	239
Chandler Motor	49	48	45⅛
Gen. Motors	143	139¾	142
Ches. & Ohio.	109	108	108
Crucible Steel	80½	80½	80½
Cal. Pet.	29¼	29½	29½
Hudson	138	130	136
Famous Players.	109	108½	109
Coca-Cola	168	166	168
Mack Truck	242	238¾	239
Pan.-Amer. B.	75	74	75
Int. Nickel.	41¼	39⅝	41⅛
Gen. Elec.	320	318	319½
U. S. Rubber	82	80½	81¼
White Mtr.	100¼	97½	98
Sears-Roebuck	228	228	228
Studebaker	67⅛	76½	67¼
U. S. Steel	133¾	129	133¾
Amer. Sugar		67	67

CHICAGO WHEAT.

Dec.	152¼	149⅝	149⅞
Old	151⅝	148½	148⅝
May	147¼	145⅜	145⅝
Old	145¾	144½	144⅝
July	129	127⅜	127⅜

CHICAGO CORN

Dec.	76¼	75⅜	76
May	80¼	79⅛	79¾
July	80⅝	79⅞	80⅜

CHICAGO RYE.

Dec.	82	80⅜	81
May	87	86¼	86½

WINNIPEG WH

Oct.	136¾	134	134⅛
Dec.	130½	128¼	128¼
May	132⅛	130¾	130¾

MINING STOCKS

Gold	Asked.	Bid.
Argonaut	15½	15
Baldwin	2	...
Con. West Dome	13¼	13
Bidgood	10½	10¼
Dome	1610	1590
Goldale	25	24½
Hollinger Cons.	1720	1710
Hunton	7	6½
Keora	13	12¾
Kirkland Lake	70	69½
Lake Shore	825	820
McIntyre	2100	2060
Newray	29	28
Tough Oakes	54½	54
Teck Hughes	215	214
Vipond	123	121
W. Hargraves	670	660
Silver.		
Beaver	48	47½
Castle Trethewey	140	139
Coniagas	260	255
Crown Reserve	19¼	17
Keeley	151	150
Lorrain Cons.	0	87⅛
McKinley	21	20¾
Mining Corp.	305	303
Nipissing	490	485

Declines Were Prominent While Trade Increased

TORONTO, November 4. Canadian Press. — The trend was mixed on the Toronto stock exchange this morning, but with a great increase of trade a broader list was dealt in, with declines prominent. Two movements were outstanding, the 3 and 3-4 point gain of Dominion Stores at 66 and the 2¼ point loss of Atlantic Sugar at 29 3-4. Atlantic Sugar was one of the leaders, and another prominent issue, Consolidated Smelters was sold down 2 and 7-8 points at 160 5-8.

Mines were uniformly strong, Dome gaining 15 and Coniagas 10, while in the banks Commerce strengthened a point. British Columbia Fishing also gained a point.

Wheat Prices Eased Off On Good Weather Reports

CHICAGO, Ills., Nov. 4 (Canadian Press).—Free selling here and reports of better weather in Canada led to lower prices for wheat today soon after the opening. A late downturn in quotations at Liverpool was also a factor. On the other hand, an unexpected advance of wheat values at Kansas City counted as something of an offset. Chicago opening prices, 1-8c down to 1-8c up, new style. December $1.52 to $1.52 1-4, and May $1.46 7-8 to $1.47 1-4, were followed by a setback to $1.50 5-8 for December and $1.46 for May. Corn and oats displayed a stubborn resistance to the selling pressure. Wet weather in the corn belt attracted attention and so, too, did likelihood of a total lack of potatoes as feed. After opening unchanged to 1-4c higher. December 74 1-2 to 74 5-8, the corn market scored slight gains all around and then receded somewhat. Oats started at 1-8 to 1-4c lower to a shade advance, December 38 5-8 to 38 3-4, and later held at about the same as yesterday's finish.

Provisions were without any important change.

Price Fluctuations Were Widespread In New York

NEW YORK, Nov. 4.—(Canadian Press).—Widespread fluctuations in prices characterized trading in today's Stock Market. Speculators for an advance continued to push up their favorites, occasionally bringing forward new leaders in an effort to maintain bullish enthusiasm, but they encountered an enormous volume of profit-taking which gave the market an irregular appearance much of the time. Motors fluctuated in a highly erratic manner, although several of the popular issues, including General Motors, Dodge Brothers and Hupp, were bid up to new high levels. Selling pressure was particularly effective in Brown Shoe, Commercial Solvents A, and Louisville and Nashville, which were hammered down five to eight points below Monday's closing quotations. This was offset, however, by the buoyancy of other high-priced stocks.

BRIQUET PLANT WAS DESTROYED

Damage of $30,000 By Fire at Toronto Factory.

OIL ENDANGERED.

TORONTO, Nov. 4.—(Canadian Press).—Damage estimated at $30,000 was done by fire to the plant of the Toronto Briquetting Company early this morning. The blaze proved spectacular, and following a receipt of information that two large tanks of crude oil were endangered, a general alarm was sent in.

The tanks were of fire-proof construction, however, and resisted the flames. The Briquetting Company building was completely destroyed.

SOCIAL EVENING FOR ORPHANAGE

Large Sum of Money Was Raised By St. Peter's Ladies.

MANY ATTENDED.

The ladies of St. Peter's parish were in charge of a very well-attended social evening and card party, held in St. Alphonsus' Lyceum last evening, in aid of St. Vincent's Orphanage. A nice sum of money and a large number of donations of various sorts were contributed to the shower in aid of the Orphanage, and about thirty-five tables of cards were played during the evening. The $10 gold niece was won by the holder of ticket No. 398, and may be obtained at the Orphanage. Mrs. Wm. J. Young had charge of the sale of prize tickets, and Mrs. John Trombley was one of the largest sellers. Mrs. J. J. Lynch acted as general convenor, the service of refreshments was in charge of Miss M. N. Nevin and Miss M. Croft, and donations were received by Mesdames A. Sharp, F. Fairen, T. McQuillan, C. Rutherford and Miss Annie Simons. The euchre tables were looked after by Mrs. M. Daly and Mrs. Ed. Conroy, and Miss Margaret Lynch had charge of the bridge tables. Prizes for bridge were won by Mrs. F. J. McFadden, Mrs. L. Meagher and Mrs. J. P. Finn, Dr. M. Crowe and W. J. Young, and prizts for euchre by Mrs. Robert Stokes and L. Anthony. Miss Margaret McCabe played during the service of refreshments.

SAKLATVALA WAS DEFEATED

Communist M. P. Rejected as Member of Borough Council.

LONDON, Nov. 4 (Canadian Press).—Shapurji Saklatvala, Indian Communist member of the House of Commons for North Battersea, was defeated in the municipal election yesterday in the North London borough of St. Pancras where he offered himself as a candidate for St. Pancras Council.

Saklatvala was given considerable publicity recently over the refusal of the United States authorities to admit him to the country as a member of the Inter-Parliamentary delegation.

POTATOES SCARCE ALL OVER COUNTRY

Production Was Below Normal and Demand Exceeds Supply.

Official explanation from Ontario's Deputy Minister of Agriculture, W. B. Roadhouse, of the skyrocketing of potato prices from $1.25 per bag, wholesale, a month ago, to present prevailing wholesale prices of $2.75 to $3.25 per bag, is that the crop is away below normal.

Prodction Below Normal.

Ontario potato prices are governed by supply and demand in an area extending from New Brunswick and Nova Scotia, in the east, to the Middle Western Provinces, and as far south as the American Atlantic Coast potato States. In every single area from which reports have so far been received, according to the Ontario Department, every imaginable factor in potato growing has mitigated against normal production this year.

The major factors which caused prices to soar are: The somewhat smaller potato acreage this year in Ontario; drouth in some sections in the early part of the season; a yield which was below normal by at least 35 per cent.; and rainy autumn weather conditions, which prevented harvesting and rotted the crop in the ground before it had reached full maturity. As far as the Department of Agriculture can learn, these unsatisfactory conditions prevailed east, west and south.

A Dearth Everywhere.

New York State and Michigan, which formerly were rather light buyers in the Ontario potato market, have discovered a dearth of potatoes in other fields, and are in Ontario buying up practically all they can get. The Maritimes, which in normal years served a considerable section of the near-by American market, are as hard hit as is Ontario by the combination of adverse circumstances, and will not do much to meet the potato demands of a continent.

The Deputy Minister of Agriculture was not prepared to discuss market probabilities. It might be, he admitted, that potato prices had pyramided themselves unnecessarily on the strength of a potato scarcity scare, and they might sag when the market settled down. But he had no predictions or opinions to offer on that aspect.

Toronto dealers' opinions on the subject varied.

There are very few potatoes in storage in Toronto, according to reports. Dealers are said to be looking this way and looking that for shipments. Everywhere there is a great feeling of doubt as to what the next few days may bring.

PAINLEVE CABINET WILL RETAIN OFFICE

Despite Meagre Margin in Confidence Vote—Many Didn't Vote.

PARIS, Nov. 4.—(United Press). —Premier Painleve intends to cling to office despite the satisfactory vote of confidence accorded his regime—221 to 189, with nearly 175 withholding their votes.

Painleve told the United Press that he was "satisfied" with the vote.

The narrow margin by which his regime remained in power led many politicians to-day to believe that his Cabinet had received only a suspended death sentence, and that the Cabinet would probably succumb when any real issues should come up for consideration.

Few Women

Still use old hygienic methods. Charming freshness now .... every day

TO meet every day unhandicapped, to lose is the object of a new hygiene for women. A way that ends the hazards of the old-time "sanitary pad."

8 in 10 better class women today employ "KOTEX."

Wear lightest gowns and frocks without a second thought, any day, anywhere.

5 times as absorbent as ordinary cotton pads!

Deodorizes. End ALL fear of offending.

Discards as easily as a piece of tissue. No laundry.

You get it at any drug or department store simply by saying, "KOTEX." No embarrassment.

In fairness to yourself, try this new way. Costs only a few cents. Twelve in a package.

KOTEX

No laundry—discard like tissue

HUNT SEASON IS OPEN TOMORROW

Many Hunters Have Left City—More Plan Going Later.

WEAR BRIGHT COLORS.

The northern woods will resound to-morrow with the crash of a hundred guns when Peterboro hunters open fire on the fleet de izens of the wilds. The deer must needs walk warily if they would survive for each huntsman is determined to get his venison, and some even specify the age, size and sex of the prey. One man said that he wanted a young buck about a year and half old, that had never been chased by the hounds. While numbers have already departed for the back country there are several who plan their expedition for the latter part of the season, presumably to bag their catches when the animals have grown weary of pursuit.

Referring to the subject of hunting, Inspector Reid said that the hunters would be well advised to wear brightly colored garments, and avoid the use of fawn or dun shades. Most of the shooting accidents he intimated were the result of people being clad in clothing which bore a resemblance to the hide of a deer.

ROMAN MEAL

Relieves Constipation

On Thanksgiving

REMEMBER THE FAMOUS

Laura Secord CANDIES

Pure Wholesome Delicious

Laura Secord Candies are all Sixty cents the pound

Laura Secord Candy Shops

380 George Street

Laura Secord

CANDIES

FOR EVERY OCCASION

WOMEN'S PAGE

SOCIETY

Items for the Society Column must be received before 1 o'clock daily. Telephone numbers 1600 and 1601.

Members of the Eagle Lake Hunt Club got off for their annual fortnight's holiday yesterday. Included in the party were Messrs. Geo. Robertson, C. Gunsolus, P. Johnson, W. Evans, A. Johnston and J. Carruthers. C. B. Coones joins the party on Saturday evening.

* * *

Mrs. H. Carveth, of Toronto, is spending a few days in the city.

* * *

Mr. and Mrs. Joseph Dunkerley, 526 Bolivar Street, motored to Belleville yesterday.

* * *

Miss Carmel Coffey is spending the Thanksgiving holiday in Toronto with friends.

* * * *

Miss Forrester Parsons, daughter of Mr. and Mrs. R. H. Parsons, is expected home from McDonell Hall, Guelph, to spend the Thanksgiving holiday at her home here.

* * *

Mr. and Mrs. Lewis M. Miller, Heath Street East, announce the engagement of their only daughter, Marjorie Annabel, to Mr. Warren Harvey Curtis, son of Mrs. A. V. Dallas and the late Stephen W. Curtis. Peterboro, the marriage to take place at their residence November 17th.—Toronto Globe.

* * *

Jos. J. Duffus, vice-president of the Ontario Associated Boards of trade and Chambers of Commerce, left this morning to attend the 12th annual convention, which is being held in Kingston to-morrow and Friday.

* * *

Mrs. J. H. Renwick went up to Toronto this afternoon for a short visit.

* * *

Mr. B. Patterson and family attended the fowl supper at Centreville United Church last evening.

* * *

Mr. Frank G. Stinson, secretary of the local Chamber of Commerce, will attend the twelfth annual convention of the Ontario Associated Boards of Trade and Chambers of Commerce, being held in Kingston on Thursday and Friday of this week.

* * *

Charles Lacheur, Postmaster, who has been suffering from an attack of appendicitis, rested somewhat easier last night, although the critical stage has not yet been passed.

NEW GOVERNOR IS ON WET PLATFORM

Harry Moore, of New Jersey, to Work For Modification of Volstead Act.

NEWARK, N.J., Nov. 4 (Canadian Press).—In a statement thanking the voters of New Jersey for his "election," A. Harry Moore, Democratic candidate for governor, announced last night that immediately after his inauguration he would "initiate a movement to urge Congress to modify the Volstead Act." Mr. Moore made his race on a clean cut wet platform.

WON IN OTTAWA

Stewart McClenaghan, one of the two Conservative members elected for the double Ottawa seat.

ADVICE TO GIRLS

By Annie Laurie

DEAR ANNIE LAURIE:

I am a young girl in my early 'teens and I am in love with a young man and he doesnt' know of it, and I would like to let him know.

Dear Annie Laurie how may I let him know. Hoping to see my answer in the paper.

MAYFLOWER.

MAYFLOWER: What in the world do you want to let him know such a thing for? If you are in your early 'teens, you don't know a single thing about love yet, and won't for some years to come. You are simply infatuated with this young man. How do you know he wants you to be in love with him? Perhaps it would bore him terribly, or ,worse still, he may be the type who will boast about it to all his boy friends. Photographs and handkerchiefs and jazz garters are not the only things that a certain type of modern youth likes to collect. Even if you are in your "salad days", you don't need to be any sillier than you can possibly help, do you?

THE BEST THANKSGIVING

For all the tender, loving care.
For all the benefits we share,
Our God, we bless,
Who has so many favours shown,
And unto whom we owe alone,
All we possess.

A Country, prosperous, happy—free,
Extending far, from sea to sea,
Wherein is found
Nature's best charms, of beauty rare,
Fair, fertile fields beyond compare,
With plenty crowned.

Where peace and piety unite,
And where the Gospel's glorious light
Serenely shines;—
A goodly heritage is ours,
Surely are fallen, in pleasant bowers,
For us, life's lines.

On us, kind Heaven, is pleased to pour
Blessings of basket and of store,
With lavish hand,—
Showering upon our Country, dear,
Blessings and bounties, sent to cheer
No other land.

Be sure, then, much from us is due
Of righteousness that will eschew,
Dishonor's stain—
That all may see, these mercies given
So freely by auspicious Heaven,
Are not in vain.

But ,that the Gospel light displayed,
Be more and more revered, obeyed,
From East to West,
For Godliness, firm let us stand,
That the world may know, our native land
By God is blessed.

Mrs. A. F. Calder, Peterboro, Ont.

LOVE'S SPOTLIGHT

By Juanita Hamel

In the Dance of Life, Cupid ever takes a delight in turning the spotlight upon those who are truly in love. For just as the spotlight, on the stage picks out all the lovely grace and beauty of those on whom it shines, so does Love's spotlight show all the beauty and fineness and wonder of true love. For there is a greatness and beauty about Love—real love, true love—that is unequalled and even the glare of the light fails to dim the glory of the golden glow of two hearts who are dancing down Life's pathway—partners for life.

Tomorrow's HOROSCOPE

By Genevieve Kemble

THURSDAY, NOVEMBER 5.

A fairly fortunate day may be looked for in business, judging by the dominant lunar and mutual aspects. Especially should there be felt a strong urge to undertake new ventures or to connect with large corporations. This should be encouraged as the incitement comes under a benefic aspect between Mars and Neptune. The trine of the luminaries should assist the new project and should be particularly helpful to those in the employment of others who are qualified for advancement or favors.

Those whose birthday it is may look for a very active year with a leaning toward new ventures and association with large corporations. It is a time for initiative and for those in the employment of others to push for recognition or promotion if qualified. A child born on this day should be active and enterprising and should do well in employment, as well as in association with large corporations.

FORMER CHAMPION WOMAN SWIMMER HAS TWINS

Above is pictured Mrs. Henry W. Clune with her twin sons, born a month ago. Mrs. Clune is the former Charlotte Boyle, world's champion swimmer and holder of many records. Mrs. Clune is the daughter of the late Col. Joe Boyle, a Canadian, known the world over as a Klondike pioneer and adventurer of great resource and courage. Col. Boyle, before his death, became the popular hero of Rumania and wore the highest Rumanian decoration within the gift of the kings for saving a number of deputies from certain exile, and probable death at the hands of the Russian Bolsheviki.

MINISTER TELLS OF Y.M.C.A. WORK IN WORLD WAR

Rev. W. S. Edgar Describes Scenes During Allied Retreat in 1918.

LANTERN LECTURE

Havoc Wrought by Modern Warfare is Shown in Many Fine Pictures.

Vividly portrayed with lantern slide views, an address was presented by Rev. W. S. Edgar last night to an interested audience in Murray Street Baptist Church, Rev. C. W. Rose, pastor of the church, in introducing the speaker, paid him a graceful tribute for his work in the Gilmour Memorial pastorate.

In his opening remarks, Rev. Mr. Edgar explained the significance of the triangle as it denotes a Y. M. C. A. establishment, and a fine slide depicted the Williams Memorial Y.M.C.A. building in London. Mr. Edgar departed from Glasgow, and after a stay in London, during which time he viewed many of the architectural marvels of that metropolis, sailed for France.

He stayed at the Y.M.C.A. hut in Boulogne for some time, and went from there to Amiens. He was particularly impressed with the beautiful cathedral, which he said was situated in the midst of poor buildings. Illustrations were shown of the city before and after bombardment. In many houses not a single stick was left connected with another. He called to mind the Biblical phrase which expressed the "abomination of desolation."

In Peronne he saw the fine Cathedral which was destroyed. Some of the statues were left intact but the majority were broken beyond repair. The church will not be restored but will be left as it is, a perpetual memorial to the destruction caused by the Germans in their invasion.

At Peronne he was stationed in a Y.M.C.A. hut, which had been occupied by Germans. They had left a mined piano so contrived that it would explode if a certain key were touched. They had left a piece of mud on the floor which, had anyone attempted to remove it, would have caused a terrific explosion.

From Peronne he proceeded to Ham, where he was stationed for a considerable period. Illustrations depicted the state of affairs which existed prior to and following German invasion. The fort, which had been an imposing structure, with walls in some places nine feet in thickness, had been reduced to powder.

After they had been stationed there for some days the Germans began to favor the place with air raids. Not a pane of glass was left intact, and thin muslin was used in its stead. In one raid 20 people were killed, and the air was thick with the gas from bursting shells. In the midst of the noise and confusion Mr. Edgar remembered hearing a little bird singing in a tree which had been riddled with gunfire.

Finally came the time of the great retreat from St. Quentin. The British and French forces were not strongly consolidated at the junction and the Germans, knowing this, concentrated a massed attack on that point. A canteen was organized at a railway station for the benefit of the refugees, and a big gun on a railway truck was brought up to reply to the bombardment. The wounded soldiers who had been taken from the hospital to await transport farther away from the line bore the exposure willingly and minimized the pain of their wounds.

When the headquarters staff withdrew the Y.M.C.A. officers in charge of the canteen thought it high time to follow suit, so the stores were thrown open for the soldiers' use. A merry and hotly contested scramble ensued. In similar evacuations the Y.M.C.A. was forced to abandon 60 huts, and the leaders congregated in a little village back of the lines. Another hut was opened, but after it had been in operation for 4 hours they were again forced to withdraw. As Amiens, the destination, was under shell fire, the transport was held up for some time, but they finally arrived there. The city was subjected to a continuous seige of air raids. Five planes, each carrying five bombs, would pass over and drop their deadly cargo with terrible effect. While there, Mr. Edgar saw the Canadian troops pass through on their way to the front lines. Another slide showed the London Scottish, the regiment which had held the Germans back on the northern front.

Mr. Edgar visited Abbiville, Le Havre and Deauville, where base hospitals were situated. He said that the relatives of dying men were brought over from England at the expense of the Y.M.C.A., so that they could be with their soldier boys in the last great moments.

After spending some time in these places, Mr. Edgar again returned to London, via the Isle of Wight, after passing through the greatest experience of his life-time.

"I believe," he said in conclusion, "that the hand of God was manifest in that last great push which the Germans made, for it was practically their last effort, and signalized the turn of the tide against them."

Stenographers use it to keep their hands soft and white

Keep a bottle handy in your desk at the office.

Sold by Druggists and Stores.

Campana's Italian Balm

Made in Canada

Bon Ami

—makes the tub snow-white

Have you tried Bon Ami for cleaning and polishing

Bathtubs	Windows
Fine Kitchen Utensils	Mirrors
White Woodwork	Tiling
Aluminum Ware	White Shoes
Brass, Copper and Nickel Ware	The Hands
Glass Baking Dishes	Linoleum and Congoleum

BON AMI not only makes the tub clean and white, but actually makes it glisten.

For this soft cleaning mineral not only cleans, but has a real polishing quality. Just sprinkle a little of the powder on a damp cloth. Give the tub a few brisk rubs and away goes the dirt. And it does not scratch the delicate enamel.

Bon Ami also cleans the nickel faucets—makes them look like new.

BON AMI LIMITED, MONTREAL

Cake or Powder
Whichever you prefer

Snug Fit and SO Comfy

MANY years have gone by since "CEETEE" Underwear became the acknowledged leader in its line. The qualities of Fit, Durability and Comfort for which "CEETEE" has been celebrated for 66 years combine to still make it the most desirable and economical underwear that money can buy.

When buying any Underwear "see that you see the 'CEETEE'." At all good dealers in a wide range of styles, weights and sizes for men, women and children.

Made in Canada by
THE C. TURNBULL CO. OF GALT, LTD.

"CEETEE"
UNSHRINKABLE UNDERWEAR

ONCE UPON A TIME

THE THREE LITTLE ELVES—III.

by W. J. ENRIGHT.

MONTREAL SIDES NOW AIMING AT SECOND PLACE

Victory of Big Four Players on Saturday May Make Them Runners-Up.

McGILL AND U.O.T.

Shaughnessy Tries New Stunt to Prepare His Men Against Varsity.

MONTREAL, Que., Nov. 4.—(Canadian Press).—Montreal's two senior rugby squads are back to heavy work for their remaining games in the Intercollegiate and Interprovincial Unions Both have chances of finishing in second place in their respective groups.

McGill meets University of Toronto here Saturday and Montreal concludes its season at Toronto against Argos. If Montreal downs the double blue they have a fair chance of taking the second rung in the Big Four, providing Ottawa can take two from Hamilton Tigers. McGill has to take Saturday's game from Varsity and repeat the feat at Toronto the following week-end to make sure of the place.

The local Collegians started out on their intensive preparations for meeting the "T" yesterday afternoon when Coach Shaughnessy drilled the red and white first string in defensive measures to offset Varsity's driving type of United States football on the line.

There was some consternation early yesterday afternoon when Shaughnessy first lined up his men for offensive play. The halves were sent up to the line and big line men were assigned to half-back roles. Hammie Boucher, a smashing line player who is far from quarterback calibre, was given the role of calling signals. The change was a mystery. At first it was regarded as a joke as big Wally Sullivan and Bruce Spears were sent away on end runs; middle wings played as outsides and the halves cut opposition as middles. Shaughnessy kept them plugging away at this formation for half an hour, and the trick was then apparent. There was little question when it was all over, but that every man knew every play from more than one angle—a bit of knowledge that can do no harm and probably an immense amount of good.

Montreal will work by flood light this evening, and Thursday morning will put in their one heavy scrimmage by daylight before boarding the train for Toronto and the meeting with Argos Saturday. The local big four squad will be strengthened by the return of Hammie Hamilton to the snapback position, while Jack Gardner should be in shape should he be required for the punting game, which will give Nicholson two substitute halfbacks.

R.M.C. PROTEST.

KINGSTON, Ont., Nov. 4.—(Canadian Press).—R.M.C. has protested the intermediate game of Monday, claiming that the score of the game at the end of the regular playing time should have been 9-6 for R.M.C. instead of 8-6. It is claimed by R.M.C. that a safety touch was scored in the second half of the game against the tri-color, it being claimed that Alec Ada was forced back over his own line by the red and white.

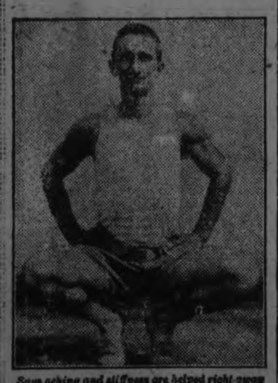

Says aching and stiffness are helped right away

HOW ATHLETES TREAT STRAINS AND SPRAINS

Gymnasium director advises simple, easy treatment

Hard exercise brings lame muscles—and often bruises and strains as well.

An athletic director in a gymnasium at Utica, N. Y., writes that he has found a simple and always effective way of treating them.

"Just pat on a little Sloan's Liniment, as the bottle says, without rubbing. It takes out stiffness and pain as nothing else will. We have it always on hand and we think it is the best ever."

Sloan's gives real help because it doesn't just deaden the pain: it gets at the cause. Right to the place that hurts it brings a healing tide of fresh new blood—builds up the injured tissues—clears out the fatigue poisons.

Almost at once you feel relief. Stiffness, swelling, inflammation go down. The pain stops. Get a bottle today and have it on hand. All druggists—35 cents.

QUEEN'S PLAYER GETS EYE HURT

R.M.C. Man Accidentally Put Jack Dunlop Out of Action for Two Weeks.

PLAYER IN HOSPITAL

KINGSTON, Ont., Nov. 4.—(Canadian Press)—The left eye of Jack Dunlop, half line star of Queen's intermediates, was seriously injured on Monday when an R.M.C. player accidentally put his finger into it, one of the evins being ruptured. Mr. Dunlop is partly blind and will have to go into the hospital for a couple of weeks.

2 SOFTBALL GAMES IN LAKEFIELD RINK

Girls' Team and Grove Went Down to Defeat Last Night.

LAKEFIELD, Nov. 4—Two important games were played last night in the Rink at Lakefield under the auspices of the Softball League of the village. The Business Men defeated the Girls' team by a score of 21-16 and the Grove overcame the Firemen to the tune of 24-22. The teams lined up as follows:

Girls — Pitcher, O. Watson; catcher, G. Blewett; 1st base, V. Payne; 2nd base, J. Allen; 3rd base, O. Northey; s.s., A. Everett and O. Jackson; right fielder, M. Irwin; left fielder, Grace Watson; sub, Barbara Dench.

Business Men — Pitcher, Woodhouse; catcher, Payne; 1st base, Tanner; 2nd base, Summers; 3rd base, Wager; s.s., Wanamaker and Northey; right fielder, G. Woodhouse; left fielder, Lake.

Scores by innings:

Girls 1 0 0 0 1 2 1 0 1

Business Men 2 1 7 4 0 5 2 0

Umpires—Bases, B. Allen; plate, A. Graham.

Many of the girls' comrades were present to cheer and encourage.

The second game was by far the more exciting and was the most important game in the Lakefield league. There was an abundance of pep and the interest was sustained right up to the last minute. The line-up:

Firemen—Pitcher, Sabatino; catcher, Payne; 1st base, Stabler; 2nd base, Summers; 3rd base, Hamblin; s.s., Crowe and Sherin; right fielder, Porter; left fielder, Madill.

Grove—Pitcher, Barnard; catcher, Griffiths; 1st base, Moore; 2nd base, Wood; 3rd base, Earle; s.s., Robertson and Pullen; right field, Cockburn; left field, Loosemore.

Scores by innings:

Firemen 7 0 7 0 0 0 1 1 6

Grove 5 6 1 2 6 1 2 0 1

Umpires, Plate, A. Graham; bases C. Woodhouse.

By this defeat the Firemen have been eliminated from the race for Lakefield Cup. The next game is between Selwyn and Business Men.

VETERAN JOCKEY RULED OFF TRACKS

J. A. Mooney Was Implicated in the Pulling of a 2-Year-Old in October.

LOUISVILLE, Ky., Nov. 4.—(Canadian Press)—J. A. Mooney, a veteran jockey, today was ruled off the tracks of the Kentucky Jockey Club for life. Mooney's expulsion came after Jockey D. Mergler had confessed to the racing stewards that he had pulled Bumpkin, a two-year-old belonging to Frederick Johnston, Eastern turfman, in a race at Latonia, October 10. Mergler implicated Mooney in his confession it was said.

INSIDE GOLF.

Many of 61 Golf Champions "Chick" most successful teacher," says "Chick" Evans

By CHESTER HORTON

Forward swaying of the body with the forward swing is the reverse of swaying backward from the ball, through the hips, in the back swing—and the former usually is the result of the latter. In the back swing the weight moves out to the right, through the hips, until at the top the entire weight is on the right leg. Stiffen this leg in the back swing so that at the top you feel you are "directly on top of it." If you let this hip out far you will be under the necessity of getting it back to the right place at the instant the ball is hit—a difficult thing to do. Also moving this hip away out has an immediate tendency to cause the left side of the body to dip—also bad. It is not possible to wind the golf club up in the back swing without having your weight pass to the right leg. The point to watch is that the sideways hip action is kept to the minimum. The hips do actually move, but let the action be natural. If you overdo it you will get into trouble.

(Copyright, Chester Horton, 1925—reproduction in any form strictly prohibited.)

The record high score for football games in the Western Intercollegiate Conference was the 107 to 0 victory won by the University of Michigan over the University of Iowa in 1902.

MOVE TO NEW YORK

After a good deal of speculation it has finally been definitely announced that the Soo hockey team, 1924 Allan Cup winners, will move to New York in a unit to represent the Knickerbocker Hockey Club in the U. S. A. H. A. Flat Walsh, Babe Donnelly, Dr Stan Brown, Roy Lessard, Bill Phillips and Johnny Woodruff are the Soo players who will go to New York.

CLARKE WANTS BASEBALL CLUB

Incorrect Rumor Stated That He Had Secured an Interest in Brooklyn.

TWO DENIALS

PITTSBURGH, Nov. 4.—(Canadian Press).—Fred C. Clarke, former manager of the Pittsburgh Pirates and assistant to Manager McKechnie which brought the world championship to Pittsburgh, would like to buy a major league baseball club or a big interest in one, Barney Dreyfuss, owner of the Pittsburgh Club disclosed yesterday in denying a report that Clarke had acquired an interest in the Brooklyn National League Club.

"So far he has not been successful," the Pirate owner added.

A telegram to Clarke at Winfield, Kansas ,also brought a denial regarding the Brookly rumor.

Bowling

BELL TELEPHONE INTER-DEPARTMENT

Bell Telephone were in action Monday night at the Water St. Alleys. Davies turned in high three, with 453, with Whitney chasing him with 451. High singles : Morrow, 181; Gray, 181; Whitney, 183; Davies, 179.

Bell Telephone—				
Long	123	119	143	385
Morrow	88	136	181	405
Jackson	116	124	111	351
Gray	181	114	.....	295
Whitney	114	183	154	451
Holland	.....	.....	129	129
	622	676	718	2016
Dummy	120	120	120	360
Ward	158	114	118	390
Welbourne	105	100	131	336
Davies	109	179	165	453
White	93	146	103	342
	585	659	637	1881

MERCANTILE LEAGUE.

Cressmans upset Bell Telephone for two games at Water St.Alleys Monday night. Elliott had his regular high three with 667. High rolling was in order, and high singles were turned in by Lush, 209. Elliott, 257 and 230. McGill 204 and 202; Cobb 200 and 200 Rattenbury 201 and 232.

Bell Telephone—				
Waite	177	157	115	449
Whitney	139	138	127	404
Long	125	179	131	435
Lush	191	209	192	592
Elliott	257	230	180	667
	889	913	745	2547
Cressmans—				
McGill	125	204	202	531
Rickey	173	161	99	433
Cressman	179	159	145	483
Cobb	135	200	200	535
Rattenbury	185	201	232	618
	797	925	878	2600

CITY LEAGUE.

C.N.R. trotted out a fast bunch of colts at the Water St. Alleys Monnight and Cressman's old-timers were extended to the limit to take the majority of three games. Roy Lewis was the "big noise" for the night with 680 for three including singles of 261 and 225. Steve Elliott pushed Lewis hard with 679 for three and singles of 238 and 242.

Cressmans—				
McGill	175	168	190	533
Cressman	151	178	189	518
Fallard	156	164	194	514
Lush	182	181	193	556
Elliott	199	238	242	679
	863	929	1008	2800
C.N.R.—				
Lewis	194	261	225	680
Gimblett	110	165	176	451
Ackerman	127	169	170	466
Boyd	151	178	128	457
Delahey	146	161	163	470
	728	934	862	2524

C.G.E. DRAFTING ROOM.

The boys from the C.G.E. drafting room were in action at the Water St. Alleys Monday and A.C. No. 1 took three games from A.C. No. 2; Switchboards took three from Ind. motors and D.C. took three from miscellaneous. Stanton had high three for the night with 506, including a real single of 254. Max Metherel was a close second with 573 for three and a single of 227. Bowness turned in 214 for one; Petterson 200 and Prest 218.

Miscellaneous—				
Taylor	88	94	85	267
Bowness	155	139	214	508
Maybee	153	176	107	436
McLeish	186	174	170	530
	582	583	576	1741
D.C.—				
Anderson	145	123	92	360
Patterson	152	200	167	519
Prest	218	125	144	487
Stanton	148	254	184	586
	663	702	587	1952
A.C. No. 2.—				
Jackson	75	175	126	376
Evans	115	131	95	341
MacMorran	116	95	106	317
Foster	136	150	179	465
	442	551	506	1499
A.C. No. 1.—				
McCarney	150	147	118	415
Allen	155	131	135	421
Morton	115	116	169	400
Metherel	152	227	194	573
	572	621	616	1809
Switchboards—				
Bates	130	188	165	483
Grant	99	163	168	430
Runnett	76	80	126	282
Jackson	107	191	176	474
	412	622	635	1669
Ind. Motors—				
Condon	67	101	122	290
Hutchison	90	125	.....	215
Thornton	95	171	154	420
McCabe	130	81	127	338
Davies	.....	.....	81	81
	382	478	484	1344

OLD WORLD BOXERS COME TO STATES

Europeans Seek to Carry Some Fistical Titles Back Across the Atlantic.

NEW YORK, Nov. 4—(Canadian Press).—Europe threatens to take the place of South America in the indoor season of professional boxing, with Johnny Brown, the bantam champion cross the seas, coming here to tackle Charley Phil Rosenberg, who gained the title from Eddie (Cannonball) Martin.

Tommy Milligan, the "Irishman born in Scotland," may gain an engagement with Mickey Walker, world's welterweight titleholder, before the Winter is gone, and little Edouard Mascart, who has sought a battle with the featherweight king, Louis (Kid) Kaplan, of Meriden, Conn., remains in the country, still on the trail of the title that the war hero, Eugene Criqui, won and lost over here in 1923. Other Europeans ready for action here are, Lucien Vinez, lightweight, and Vincent Sanchez, Spanish featherweight.

Johnny Brown is a colorful little lad known as the "Newsboy from Whitechapel." Three times he has won the Lord Lonsdale Belt and now holds it permanently. Brown has been in America before in 1921 and 1923, when he engaged in several bouts out of his class, but this time he promises to keep within the bantamweight circle in an effort to win at least one crown for the country which fathered boxing and wrote the rules.

Opportunity is perhaps greater in the bantamweight division than anywhere else, for the crown has changed hands many times. Eddie Martin of Brooklyn took it from Abe Goldstein of New York and retained it only a few months, losing to Charley Rosenburg in his next engagement.

The Slight Cold Of To-day May Be Serious To-morrow

On the first appearance of a cough or cold, do not neglect it, but get rid of it at once before it has a chance to grow worse and becomes settled on the lungs, for once it does become deep-seated you are going to have a lot of trouble in getting rid of it.

Our advice to you is that on the first sign of a cough or cold you should procure a bottle of

Dr. Wood's Norway Pine Syrup

as by its timely use you may save yourself many years of suffering from some serious bronchial or lung troubles.

"Dr. Wood's" has been on the market for the past 37 years; so you are not experimenting with some new and untried remedy; put up only by The T. Milburn Co., Limited, Toronto, Ont.

SANTAL CAPSULE MIDY

Easy to Take—Quick to Relieve

CATARRH of the BLADDER

Each Capsule bears name SANTAL MIDY

Beware of counterfeits

PIRATE FANS DUPED WITH BOGUS CHECKS

$100,000 in Bets Covered By Worthless Paper—Other Baseball News.

PITTSBURGH, Pa., Nov. 4. (Associated Press).—A number of Pirate supporters, who placed their money on the Pittsburgh club and then thought they had cleaned up when their favorites won the championship, now find that they did not win a cent, police having received numerous complaints within the last few days that the money was covered with bogus certified cheques.

Among the betters who found their cheques to be worthless was a former pugilist who bet $25,000. In another instance a theatrical manager placed $5,000 but did not realize on his investment. Other wagers ranging from $50 to $500 have come to the notice of police, who figure that the total of $100,000 was covered by the spurious paper. Baltimore and Washington banks are said to have been the institution on which the cheques were certified, and several of the complainants declare the men who "took" their moneys said they were from Cleveland.

Inspector of Detectives John Barry says there is no way in which the winnings can be collected, although there might be gleaned a few crumbs of satisfaction by prosecuting the men who posted the cheques on charges of issuing worthless paper. That is, if the men can be located.

GRANTHAM'S CAR KILLS THREE SHEEP

TRINIDAD, Colo., Nov. 4 (Associated Press).—The overland motor trip of three members of the world's champion Pittsburgh Pirates was halted here for several hours while George Grantham paid over some of his money to the owner of a flock of sheep into which the first baseman drove his automobile. The car killed four sheep and maimed seven others. Included in the party are Carson C. Bigbee and Ray Kremer, pitcher, and their families, who are en route to California.

POUGHKEEPSIE, N.Y., Nov. 4 (Associated Press).—Barney Dreyfuss, president of the Pittsburg Pirates, in a telegram received here, denied that Bud Culloton, Pirate twirler and former Fordham University star, had been traded to the San Francisco club of the Pacific Coast League along with Eddie Moore and Carson Bigbee. The latter two will go to the Seals as part payment for Hal Ryhne, shortstop, and Waner, outfielder, but Culloton is on the Pirates' roster, Dreyfuss said.

CHICAGO, Nov. 4 (Associated Press). — Baseball writers, meeting here, went on record as being opposed to major league stars lending their names to articles on the world's series. They urged President Heydler of the National League, Ban Johnson, President of the American League, and Commission Landis to prohibit the practice.

CHOICE OF OFFICIALS LEADS TO TROUBLE

McGill and Montreal at Loggerheads Over Men Who Will Boss Match.

MONTREAL, Que., Nov. 4.—(Canadian Press)—There is a young turmoil brewing over the appointment of officials for the annual McGill-Montreal inter-city rugby contest to be staged at the Percival Molson Memorial Stadium on Thanksgiving Day. It is anticipated however, that the difficulties will be settled at a conference today.

Montreal claims that the annual game between the two squads has now assumed important proportions and that they want officials from outside the city, Hal DeGruchy and Silver Quilty having been named among others, though they state they would be willing to accept two officials, one from the Intercollegiate and the other from the Interprovincial Union, and in this latter case have named Joe O'Brien and Hal DeGruchy, the former an official in the college series and the latter in the Big Four. The selection does not meet with the approval of the McGill leaders. McGill has stated that they are willing to have Joe O'Brien work and have named Dr. Lorne S. Montgomery, Dr. Cyril Flanagan and others to work along with the former Montreal halfback and M.A.A.A. member. This is against the wishes of the Montreal squad and there the matter stands deadlocked.

The game is already causing considerable comment in rugby circles locally. The suggestion of Montreal that the forward pass be used as an experiment has been quietly dropped and the contest will be waged under straight Canadian rules one half Intercollegiate and the other half O.R.U. regulations— the difference between the two being chiefly in the matter of three-yard interferences allowed in the Intercollegiate..

BOARD TO CALL CONFERENCE ON SCHOOL PLANS

Aldermen Will Be Asked to Confer Again With School Trustees.

VALUE QUSTIONED.

Some Members Doubted Whether Any Good Would Be Done By Meeting.

The Aldermen will be asked to meet the Board of Education in another conference to discuss the advisability of building the proposed combination Vocational and High school. This was decided at the regular meeting of the Board, held last night. The members of the Board decided that they would not ask that the question be submitted to the people as only about 38 per cent of the people would have a vote on the question and the people didn't have the information on which to base their votes. Trustee W. R. Turner, Jr., inclined to an opinion that there should be some steps taken to educate the people as the Aldermen hesitated to move without the approval of the people. Mrs. Morris thought that no publicity campaign would serve to remove the prejudice of those opposed or serve to convince the Council that the people wanted the school.. Trustee J. F. Strickland expressed doubt of the efficacy of another conference with the Council, but it was finally decided that the conference should be called.

The question of obtaining a successor for Mr. Pettit, who has been on leave of absence for sickness for some months was left to the Committee on Appointments. The attendance reports submitted were as follows:

	On roll	Average	P.C.
P. Col.	640	620	97
P. of Wales ..	604	572	94
Central	494	474	96
K. Edward ...	485	442	91
O. Mary	477	448	93
K. George ...	367	343	95
O. Mary	365	339	93
S. Central	45	42	91

WELL-MERITED SUCCESS

A distinguished citizen, honored politically and professionally, Dr. R. V. Pierce, whose picture appears above, made a success few have equalled. His pure herbal remedies which have stood the test for fifty years are still among the "best sellers." Dr. Pierce's Golden Medical Discovery is a blood medicine and stomach alterative. It clears the skin, beautifies it, increases the blood supply and the circulation, and pimples and eruptions vanish quickly. Beauty is but skin deep and good blood is beneath both. For your blood to be good, your stomach must be in condition, your liver active. This Discovery of Doctor Pierce's puts you in fine condition, with all the organs active. Ask your nearest druggist for Doctor Pierce's Golden Medical Discovery, in tablet or liquid form, or send 10 cents for trial package of tablets to Dr. Pierce's Laboratory in Bridgeburg, Ontario.

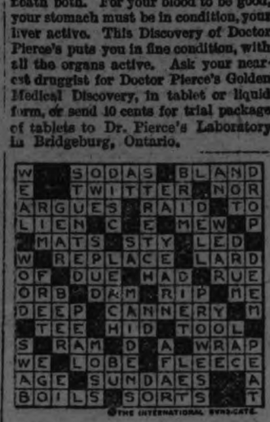

©THE INTERNATIONAL SYNDICATE

SOLUTION OF YESTERDAY'S CROSSWORD PUZZLE.

Europe beckons You to a Winter Holiday

The Old Country, and Europe sparkle with life in the winter months.

And how delightful is the ocean voyage on a CUNARD or ANCHOR-DONALDSON Liner. You have the freedom of the delightful drawing rooms and lounges, the library, writing rooms and the spacious covered decks. Concerts, dancing, and congenial companionships make time pass all too quickly—and how you enjoy the delicious meals.

For those who wish, there is economical third cabin accommodation. Good service, splendid meals. Cosy staterooms and public rooms.

Ask your local steamship agent for particulars—or apply to:—

THE ROBERT REFORD CO., LIMITED
General Agents:
Montreal Toronto Quebec St. John, N.B. Halifax

ANCHOR-DONALDSON CUNARD
CANADIAN SERVICES

135

LITERARY SOCIETY OPENING MEETING

MILLBROOK, Nov. 4.—The Literary Society of the Continuation School held its first meeting for the term on Wednesday, the President, Margaret Howard, and the Vice-President, Helen Larmer, being in charge.

The minutes had to be omitted owing to the absence of the Secretary, but other items of business which received attention were the fee to be charged for membership and the time of meeting, the third Thursday in each month being decided upon.

The President's address was an interesting feature and stressed the necessity of each pupil of the M. C. S. feeling a personal responsibility for making the Literary Society a pronounced success.

The programme began with the singing of the school song, other items being piano solos by Bertha Lang, a talk on E. Pauline Johnston by Elsie Spence, a Hallowe'en dialogue by a group of the pupils and a chorus by Margaret Howard, Elizabeth Russell, Dorothy Crossley, Thelma Armstrong, Helen Larmer, Bena Brown and Muriel Ball. As a concluding number the whole school sang "The Peanut Song."

The M.C.I. "Joker" was then read, its witty articles provoking general merriment.

At the conclusion of the programme the critics, Agnes Brackenridge and Henry Lancashire, were given an opportunity to express their opinion, a hearty vote of approval from both being the result.

Apples and candy were passed as a closing treat, and the meeting concluded with the singing of "O Canada."

CROSS-WORD PUZZLE

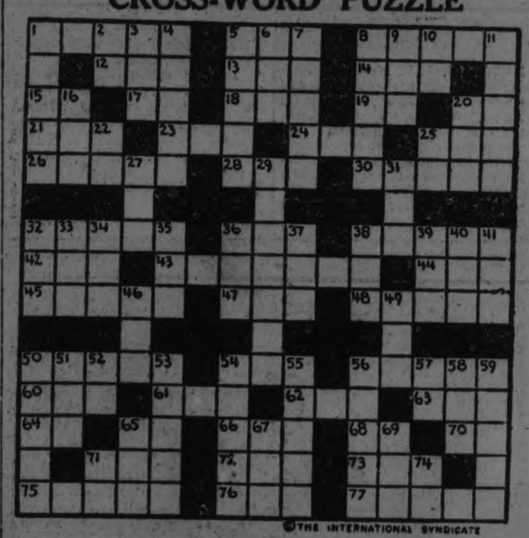

©THE INTERNATIONAL SYNDICATE

HORIZONTAL	HORIZONTAL (Cont.)	VERTICAL (Cont.)
1-The forest trees of a region	50-Curt	16-Girl's name
5-Apple seed	54-Verse (abbr.)	20-Possesses
8-To suspend action	56-A genus of plants, Southern U. S.	22-Conjunction
12-Latin for "namely" (abbr.)	60-Loose	25-Preposition
13-An Etruscan household god	61-Portuguese coin	27-Coarse hemp
14-Half ems	62-Pronoun	29-To bend
15-Behold	63-A loud clamor	31-Sovereignty (Hind.)
17-A Central State of U. S. (abbr.)	64-Western State of U. S. (abbr.)	32-Prefix—same as "pro"
18-Scotch for "one"	65-A musical note	33-To be sorry for
19-Preposition	66-Combining form—"needle"	34-Devoured
20-High German (abbr.)	68-Preposition	35-A negative
21-Prefix—"for"	70-Like	36-A mischievous child
23-Prefix—"three"	71-Fowl	37-Besides
24-Prefix—same as "super"	72-Numbers (abbr.)	38-An ending of feminine nouns
25-Interjection—contempt	73-Wet earth	39-Self
26-An American novelist and poet (D. 1902)	75-One of the appearances of the moon	40-Cage of an elevator
28-Prefix—apart	76-Speck	41-Golf term
30-To meet by appointment	77-The aniseed plant	46-June bug
32-A shrimp-like crustacean		49-To keep close to the shore, as a boat
36-Chilling	VERTICAL	50-To collapse
38-To dispossess	1-A slender, graceful girl	51-Head covering
42-Not in	2-Leave (abbr.)	52-Bovine animal
43-Ornamental arm bands	3-Energy	53-Threefold
44-Scotch for "go"	4-Old name of nitrogen	54-An article of food
45-Full of reeds	5-Checkered	58-To stir about
47-Deep hole	6-Suffix—"pertaining to"	58-Odor
48-To prop, as a wall	7-Embrace closely	57-Prefix—"to"
	8-Active (colloq.)	58-A Roman highway
	9-An insect	59-To follow
	10-Pronoun	65-Combining form—"middle"
	11-A number	67-To make love in low tones
		69-Inmate of convent
		71-Interjection
		74-Prefix—"two"

Solution will appear in to-morrow's paper.

Capitol Entertainment

TODAY

BUY A SCRIP BOOK—THEY ARE CONVENIENT AND SAVE YOU MONEY. 10 BOOK $8.50 BOOK 4.50

"The genius of all time." in His First Comedy in over 2 years.

A LAUGH BLIZZARD FROM THE NORTH

CHARLIE CHAPLIN

IN "The Gold Rush"

10 MAMMOTH PARTS

NOTHING LIKE IT HAS EVER BEFORE BEEN ATTEMPTED—AND PROBABLY NEVER WILL.

A TRULY HUMAN STORY OF THE ALASKAN KLONDIKE

PRICES OF ADMISSION

Matinee:
Children, 15c. Adults, 35c.

Evening:
Children, 25c. Balcony, 35c.
Main Floor, 50c. Loges, 65c.

CHURCH PACKED AT ANNIVERSARY

About 800 People Attended Supper [illegible]

$600 WAS RAISED.

Centerville Church was packed to the doors last eevning on the occasion of its anniversary celebration, when supper was served to eight hundred people and a very fine programme as given later on. During the two-day anniversary celebration on Sunday and Monday, the sum of $600 was raised.

The entertainment was presided over by Rev. G. L. Craw, and the programme included selections by St. Paul's Sunday School orchestra, a vocal solo by Miss Daisy Davidson, a number by a male quartette, composed of Messrs. H. F. McKeown, O. M. Steer, C. N. Sedgewick, A. McLeish, a vocal trio by Messrs. C. N. Sedgewick, F. W. Chenhall and A. McLeish, and several readings by Mr. J. John. Rev. Wm. Allen, pastor of St. Paul's church, also gave a very fine inspirational address.

PLAY PRESENTED AT SACRED HEART

Sodality Ladies Put on "Patsy From Dakota" in Church Hall.

A delightful little play was presented in the basement of the Sacred Heart Church last evening, when "Patsy from Dakota" was produced under the auspices of the Sodality of the church. The play, which was in three acts, had to do with the adventures of a Western girl, "Patsy," who arrives in New York, and after many experiences, finally marries Louis Duval. Miss Frances Collins, as "Patsy," was exceptionally good in her part, and the supporting cast was excellent. Those included were Miss Louise Letellier, as Celestine, the maid; Miss Madeline Asta, as Mrs. Madison (Aunt Eleanor); Miss Mae Rose, as Mrs. Repeater (guest of Mrs. Madison); Miss Carmel Fitzgerald, as Mrs. Makepeace; Miss Minnie Allen, as Miss Virginia Carter; Miss Margaret Willard as Miss Ethelyn Astor; Miss Annie Gentille, as the Countess Duval; Miss Ethel Armstrong, as Miss Knyrue (a reporter); Mr. Joseph Daley, as Louis Duval, and Mr. Gerald Collins, as Professor Carboni, a violinist. The staging and costuming and general management of the little play were carried out in fine style.

A prologue to the play was enacted by the Misses Margaret McCarthy, Lillian O'Grady, Mary Grady, Amelia Asta and Messrs Herbert Masterson, Victor Grady, Gerald Collins and Frank O'Keefe.

Specialties between acts were introduced by Messrs. Charles Liebers, Senior, and Charles Liebers, Junior, playing the violin and zither harp, and by James Moloney, giving a female impersonation and song, as "Little Miss Guess." Selections were also given by an orchestra composed of Messrs. Harold Armstrong, Jerry Collins, Francis O'Keefe and Paul Koster.

CALIFORNIA THIS WINTER

When Winter comes, let the cold blasts of Winter blow you South to California, where the weather is mild, the air invigorating and the breezes balmy, you can enjoy every kind of recreation careless of time and care-free of weather.

Happy weeks may be spent in great resort hotels, either along the coast or inland. To these alluring Winter resorts the Canadian Pacific Railway offers most excellent service, the most convenient and comfortable route.

Let our representative plan your trip and arrange attractive itinerary to California, across Canada, through Vancouver and Victoria, B.C. Canada's gateway to the Orient. Canadian Rocky Mountain scenery is superb in Winter.

Full information from any Canadian Pacific Agent, or W. Fulton, District Passenger Agent, Toronto. Oct. 26, 29, N. 4, 6, 9, 12, 18, 20, 24 26

FOR ACHING FEET.

Quick relief for aching and tender feet is obtained by dusting British Army Foot Powder freely into the shoes and stockings. Sprinkler top tins 25c. Bond's Drug Store, corner George and Hunter streets.

THEATRE NEWS

AT THE CAPITOL

CHAPLIN'S COMEDY BUILT ON TRAGEDY

Human Hardships Turned Into Hilarity by Comedian in "The Gold Rush."

The new Charlie Chaplin motion picture comedy, "The Gold Rush," has been described by those closely associated with the world's greatest comedian as a symbolical autobiography of the great star himself.

With that genius which peculiarly is Chaplin's own, and against a background of the Klondike gold stampede to Alaska, the screen-comedian has depicted with subtly tender and delicate master strokes, the struggle of man's eternal search for happiness, its heartbreaks and its tears; its humor, its laughter and its joys.

Charlie of the little derby hat, the trickly little cane, the baggy trousers, the mustache, the waddling walk and big shoes,—the man who has made more laughs for the world than any other living comedian has built in "The Gold Rush," a delightful structure of fun and hilariousness, which comes to the Capitol Theatre to-day, under a United Artists Corporation release.

On the tragedy and misery suffered by the pioneers who first journeyed into Alaska, and on the dramatics of the soul sufferings of the "sour dough" who braved mountains, ice, snow, starvation, death, in their mad rush for gold, Charlie Chaplin has built the funniest and most laugh-producing comedy of his career.

He has cast himself in the role of the hard-luck "sourdough" who chases rainbows of the heart and of the soul in the midst of a struggling mob that pursues one thing only—gold, and nothing but gold. Pathos and suffering are converted by the Chaplin genius into laughter and comedy; and there is a laugh in every one of the nearly nine thousand feet of film in "The Gold Rush."

AT THE GRAND

No theatrical event of the present season holds greater promise than the appearance at the Grand Opera House on Thursday, November 12th, of William Faversham in the Zoe Akins' drama, "Foot-Loose."

Mr. Faversham's principal feminine support is Sarah Truax one of the cleverest of our present day crop of younger actresses.

These celebrated players have this season been brought together by none other than the distinguished actor Mr. Faversham, who in the paset, has sponsored as actor-manager many of the most brilliant "all-star" acting combinations that has ever appeared on tour. Mr. Faversham launched, one after another,

with "all-star" casts, such ambitious and notable production as: "The Fawn," "The Hawk," "The World and His Wife," "Herod," "Othello" and "Julius Caesar," playing the important role in each. It is no wonder then, that anticipation runs high at the mention of an early appearance of the distinguished star and producer.

It is seldom that the present generation of playgoers has an opportunity to witness such a play as "Foot-Loose", with such a stellar light as Mr. Faversham. The piece is a modern society drama, one of the most fascinating and successful plays ever produced in this country; and as written by the brilliant Zoe Akins, author of "Declassee" and "The Varying Shore," provides many fine moments for acting.

Theatregoers can appreciate the rare treat that awaits them in the performance by such players as Mr. Faversham and his leading feminine support, Sarah Truax and at the very maturity of their powers.

Mr. Faversham has directed the staging of "Foot-Loose" and he is ably supported by a distinguished cast of players including: Edith Campbell, Ann Warrington, Antonio Salerno, Dennis Cleugh, Beatrice Vert, Milton C. Herman and others.

AT THE ROYAL.

"CHEAP KISSES" CLOSES TO-NIGHT.

"Cheap Kisses," the C. Gardner Sullivan production is thrilling audiences at the Royal Theatre daily. This whirlpool of action is an enthralling expose of the jazz age, especially as it affects the youth of the land. There is an all-star cast, including Cullen Landis, Lillian Rich, Vera Reynolds, Phillips Smalley, Louise Dresser, Jean Hersholt, Bessie Eyton, Lincoln Stedman, Kathleen Myers, Sydney De Gray, Michael Dark and Tom Ricketts. John Ince directed these players among rich settings and splendor.

Don't miss this chance to see one of the biggest pictures of the year, on a mighty theme and well acted.

WILLIAM DESMOND IN "SUNSET TRAIL" ADDED FEATURE AT ROYAL THURSDAY.

Henry Herbert Knibbs, author of many novels of the West read by lovers of adventure, wrote "Overland Red" which Universal screened as "The Sunset Trail," the feature which comes to the Royal Theatre next Thursday. The featured players are William Desmond and Gareth Hughes with Lucille Hutton, William A. Steele, Albert J. Smith, Clark Comstock and others supporting them. The picture was filmed largely in the California desert country near Lone Pine, under the direction of Ernest Laemmle.

"BLACK LIGHTNING," WITH THUNDER, THE MARVEL DOG, AT ROYAL THURSDAY.

Director Hogan Scores With "Black Lightning."

The mighty motion picture masterpiece produced and directed by James P. Hogan, is at last on its way here. The photoplay is "Black Lightning," and the scenes and action are laid in the Kentucky Mountains. James P. Hogan, director of "Black Lightning," is one of the few directors of pictures which have been extremely successful financially to his credit, and yet, Mr. Hogan is a very young man. Among his most successful screen features were "The Skywayman," the film in which Omar Locklear, the dare-devil aviator was killed, and "Where Is My Wandering Boy Tonight?"

Like so many of the present leaders of the motion picture industry, Hogan started in at the very bottom. His first job was driving the director's automobile, from which position has was quickly raised to property man. Following a short time as property man, Mr. Hogan advanced fast until to-day he stands out as one of the foremost directors of screen attractions.

In "Black Lightning" Mr. Hogan has turned out a real thriller with "Thunder"—The Marvel Dog as a star supported by Clara Bow, and an all-star cast including Harold Austin, Eddie Phillips, James Mason, Joe Butterworth, Mark Fenton and John Prince.

A "CLASSIC" ECHOES THE VOICE OF AMERICA.

Of how many motion pictures, acclaimed as great may it be said "a classic."

It may be said of "Drusilla With A Million" for the genius of Elizabeth Cooper and Director Harmon Weight have combined to make this epochal achievement in simplicity, sustained drama, power and humor. This blending of laughter-with pathos-in-it and tears-with-a-smile, featuring Mary Carr, Priscilla Bonner and Kenneth Harlan will be presented soon at the Royal under the auspices of the Peterboro Women's Council.

AT THE REGENT

"LIMITED MAIL" IS FILM THRILLER

Old Stage Melodrama Said to Be Most Exciting of New Pictures.

"The Limited Mail," the Warner Bros. Classic of the Screen which begins a three-days' engagement on Thursday at the Regent Theatre, is a picturization of Elmer Vance's thrilling melodrama of the West, directed by George Hill.

The story concerns the fortunes of Bob Snobson (Monte Blue) a ne'er-de-well Easterner who turns tramp, joins forces with Spike Edward Gribbon) and Potts (Willard Louis), two others of the care-free brotherhood. When the three save the Limited Mail from destruction by a mountain landslide, Jim Fowler (Tom Gallery), the mail clerk, strikes up a friendship with Bob.

Romance and Thrills.

Together the two men bring up Bob's motherless little son Bobbie (Jackie Huff) and together they fall in love with Caroline Dale (Vera Reynolds), an attractive little waitress. Bobs past in the form of a chorus girl returns to disturb his romance, and further complications result when Jim is killed in a wreck due to Bob's carelessness in missing a danger signal. Bobbie falls into a stream when he follows Bob in his grief-stricken wanderings, and the man sacrifices the boy to rescue the Mail Train from a landslide.

How Spike rescues little Bobbie, how Caroline's faith is restored and she and Bob find happiness together forms the climax to the dramatic story.

In Colorado Mountains.

"The Limited Mail," filmed in the Colorado Mountains, is said to have some of the most beautiful shots ever seen in a photoplay; and the exciting sequences of train wrecks and landslides are said by reviewers in other cities to add materially to the enjoyment of this production.

Darryl Francis Zanuck wrote the scenario.

GRAND OPERA HOUSE

ONE NIGHT ONLY

THURSDAY NOV. 12th

Direct from a Successful Engagement at the Royal Alexandra Theatre, Toronto

The Distinguished Star

WILLIAM FAVERSHAM

In ZOE AKINS COMEDY DRAMA of INTRIGUE

FOOT-LOOSE

Supported by SARAH TRUAX

Seat Sale Opens Tuesday

Special prices for this unusual attraction—50c to $2.00
A few seats only at $2.50.

DEMPSEY LOSES PUBLICITY MAN

Benton Resigns So As Not To Be Party to Breach of Contract.

ON BOUT WITH WILLS

LOS ANGELES, Nov. 4.—(Canadian Press).—Rob Roy Benton, publicity director and counsellor of Jack Dempsey, world's heavyweight champion, announced last night he was resigning from the champion's employ, rather than become a party to what he described as an imminent invalidation of Fitzsimmons' contract for a bout between Dempsey and Harry Wills, negro challenger, next year.

SOO GREYHOUNDS BILLED FOR DETROIT

People of Northern City Think They Will Not Go to New York.

SAULT STE MARIE, Ont., Nov. 4. — Canadian Press. — While members of the Greyhound hockey team are mum as oysters on their probable destination for the season, it is now practically assured that it will be Detroit instead of New York.

The new Knickerbocker Club, New York has been making strong effort to line the players up as a nucleus of a team to be entered in the American Amateur Association, and while definite announcements are made from New York and Toronto that the Greyhounds will play in Gotham, locally this is denied, and it is declared that they are more likely to play in Detroit.

N.H.L. MEETS SATURDAY.

Annual Meeting is Attracting Attention of Hockey Magnates.

MONTREAL, Nov. 4.—(Canadian Press).—The annual meeting of the National Hockey League in Montreal next Saturday is focusing the attention of hockey magnates in all cities of Canada and across the border which will be represented in the big professional circuit this winter. Limitation of the players' salaries will be discussed.

REGENT

Last Showing Tonight

Coming Thursday

THE LIMITED MAIL

The story you have just read in the Examiner.

End Catarrh Germs In Three Minutes

Chronic catarrh, no matter how bad, and cases of bronchial asthma now yield instantly to the amazing discovery of a French scientist. This drugless method called Lavex eliminates the germs in three minutes, yet is positively harmless to the most delicate tissues. Your head and lungs are cleared like magic. Sufferers are relieved in a single night.

To prove it and to introduce Lavex to ten thousand sufferers in one month, I offer to send a treatment free and postpaid, to any one who will write for it. No obligation. No cost. If it banishes your Catarrh you can repay the favor by telling your friends—if not, the loss is mine. No matter what you have tried, just send me your name and address for this generous free treatment and prove that you can be rid of catarrh.

W. R. SMITH, 6766 Lavex Bldg., Kansas City, Mo.

ALEXANDER & HALL
ELECTRICIANS

When you have Electrical work to do, Call
P. Alexander, Phone 1755J.
W. Gordon Hall, Phone 1463w.

Dempsey Played Poker Mexican Police Objected

MEXICO CITY, Nov. 4 (United Press) — Entering Jack Dempsey's room in the Hotel Ancina, Monterey police late last night seized a deck of cards and 56 pesos, said to haev been used for poker.

The Mayor ordered the money held while Dempsey vowed that the seized evidence was merely "recreational."

Bowling

CITY LEAGUE.

At the Water Street alleys last night Johnson was obliged to use two dummies and dropped two out of three to the Lawn Bowlers. Foster rolled up high three with 595, and Mayneord 519. High singles—Elliott 215, Forler 258, Cullen 196.

Lawn Bowlers—				
Sedgwick	138	164	142	444
Elliott	149	215	119	483
Cullen	116	196	138	450
Fallon	118	149	96	363
Mayneord	183	156	180	519
	704	880	675	2259
Johnson—				
T. Holyman	110	143	128	381
R. Holyman	113	109	145	367
H. Forler	166	258	171	595
Dummy	125	125	125	375
Dummy	125	125	125	375
	639	760	694	2093

MERCANTILE LEAGUE.

The Examiner took three from Westclox at the Water Street alleys last night. Cairns turned in high three with 596; Johnson 523. High singles—Clarke 214, Cairns 252, Yelland 216.

Examiner—				
Tedford	131	160	158	449
Clarke	214	143	137	494
Taylor	155	99	133	387
Cairns	187	252	157	596
Johnson	181	190	152	523
	868	844	737	2449
Westclox—				
Stokes	116	121	155	392
Wyatt	152	103	.....	255
Curry	156	128	134	418
Maneice	126	100	202	428
Yelland	216	147	111	474
O'Brien	...	.....	133	133
	766	599	735	2100

LADIES' MERCANTILE.

The Cressman ladies took two out of three games from the Teachers last night at the Water Street alleys. Miss Batten and Miss Convery were tied for high single with 155 apiece. Miss Convery rolled high three, 378, Miss Batten second with 361.

Cressman's—				
Miss Gray	89	100	65	254
Miss Convery	72	151	155	378
Miss Wheeler	109	111	85	305
Miss Levine	125	91	115	331
Miss Edwards	35	101	87	223
	430	554	507	1491

Teachers—				
Miss Ryley	65	119	135	319
Miss Johnson	66	110	82	258
Miss Batten	155	112	94	361
Miss Baird	67	.....	104	171
Miss Coulter	....	98	.....	98
Miss Herridge	75	75	119	269
	428	514	534	1476

BANKERS' LEAGUE.

Last night at the Water Street alleys the Bankers' League got away to a good start. The Montreal George Street branch and Dominion combined took two out of three from the Royals. Cummer rolled high single with 226 and high three, 535; Phelan was next with two 200 scores and 511 for three games.

Montreal—				
Payne	185	115	128	428
Phelan	88	208	215	511
Galger	161	133	153	447
Cummer	226	166	143	535
	660	622	639	1921
Royal—				
Baird	99	154	177	430
Deyell	152	.....	.....	152
Watt	....	178	158	337
Watt	....	178	15	337
Fairlas	137	165	110	412
Campbell	184	127	104	415
	572	624	550	1746

MAJORITY WAS 800.

QUEBEC, Que., Nov. 4.—(Canadian Press).—According to the latest information from Bonaventure County, Hon. Charles Marcil has been elected by a majority of 800 votes over his Conservative opponent, Theo. Paquet. The official count will take place Thursday afternoon.

Charlie Chaplin in "The Gold Rush" at the Capitol to-night.

DESTROY "COLD" GERMS
By using the antiseptic vapor salve.

PARKE'S NASALINE

It combats the "cold" germs which usually attack the nasal passages. It soothes the inflammation, makes the breathing easier and assists greatly in breaking up colds.
25c per Tube

BOND'S DRUG STORE
Corner George and Hunter Streets

Hurry! Hurry! Hurry!

Hurry or you'll be too late!
TONIGHT IS THE LAST NIGHT TO SEE

CHEAP KISSES

IT'S DECIDEDLY DIFFERENT!
That's why it's so alluring and popular.

THURSDAY — FRIDAY — SATURDAY
Two Big Features

and William Desmond in
"THE SUNSET TRAIL"
Final Chapter—"Fighting Ranger"

ROYAL
THE OLD RELIABLE

Robert Fair & Co.
LIMITED

DECORATE NOW
For Christmas and Home Comfort

Housefurnishing season is the most important time of the year in the home. Unfavorable weather has delayed housecleaning operations, and the time is now short to get the work done before the holidays arrive. Our Furnishings Department is fully equipped, both with the finest materials, expert advice in planning and skilled help in making up and erecting draperies of all kinds to beautify windows, arches or openings of any kind and render them beauty spots in entire harmony with the room they form a part of. Decorations from Fair's are sure to give immediate and lasting satisfaction.

In Rugs we carry all that's best in quality and design, and price them as moderately as they can be sold.

Delightful Draperies
For Windows or Arches

Our experts design, makes up, and will erect if desired, draperies for windows, or arches, to harmonize with the color scheme of any room, using our wonderful patterns in Silk, Velours, Silk net, Panels, etc., of which we have a very complete assortment.

SHERWOOD LUMINOUS OVERDRAPERIES

Every day home-planners are in quest of new ideas and materials to harmonize with their interior schemes. Here you will find Sherwood Draperies in plain and period designs that will add dignity to your home.

PLAIN SILKS AT .....$2.00 TO $3.00
FIGURED SILKS AT .....$3.00 TO $3.50

SILK NETS, PLAIN AND FIGURED

Soft, sheer, silky Nets in beautiful floral designs, especially for living and dining-room windows; also Plain Gold and Ecru Silk Gauze for door and casement windows.

PRICED AT $1.00 TO $2.75 YARD

VELOURS

Genuine French Velour, the kind that will not fade, especially suitable for overdrapes and arch portieres, in shades of rose, blue, mulberry and gold.

ESPECIALLY PRICED AT $3.50 TO $4.50

CASEMENT CLOTH

50-inch Casement Cloth, guaranteed not to fade, in a choice selection of colors, including rose, blue, brown, gold and mulberry.

PRICED AT $1.00 AND $1.25 YARD

RUFFLED CURTAINS

In designs and colors that may be used wherever the best effects are desired. Shades of rose, blue, orchid and gold. 2¼ yards long. Complete with tie-backs.

ESPECIALLY PRICED, $2.65 TO $4.25 PAIR

CURTAIN NETS

Curtain Nets that are popular in design and price, with plain or finished edges.

59c, 75c, $1.00 AND $1.25 YARD

SCOTCH MADRAS

With wide taped edges, in beautiful floral and conventional patterns that come in plain and two-tone effects. Width, 42 inches.

PRICE, $1.00 YARD

A Rug That Completes Harmony Scheme

Of Course every detail in the fittings of a room is essential to its scheme, but it always remains for the laying of the rug to give the room its finishing touch, and complete and harmonize the whole into a thing of beauty and restful comfort.

BRUSSEL RUGS

No doubt you have acquainted yourself with the wearing qualities of Brussel Rugs. We have a splendid assortment now ready to show you for this season. Every Rug is new in pattern and color scheme.

6' 9" x 9', PRICED AT $27.30
6' 9" x 10' 6", PRICED AT.....$32.50

AXMINSTER RUGS

Barrymore Rugs that are moderate in price, but most luxurious in appearance. They serve as a foundation for the finest furnishings with a deep but close pile upon which every-day wear shows little effect. There are colors of blue, brown, grey and taupe, in the following sizes:

4' 6" x 7' 6". PRICED AT $18.50
6' 9" x 9'. PRICED AT $32.50
6' 9" x 10' 6". PRICED AT $39.50
9' x 10' 6". PRICED AT $49.50
9' x 12'. PRICED AT $59.50

WILTON RUGS

Never have we shown more beautiful Rugs than these Brinton Wiltons. These Rugs are rich in appearance, yet are quiet good taste. The designs are exclusive and will harmonize with the most modern home decoration.

6' 9" x 9'. PRICED AT $55.00
6' 9" x 10' 6", PRICED AT.....$65.00
9' x 10' 6", PRICED AT.....$72.50
9' x 12', PRICED AT.....$90.00

TAPESTRY RUGS

Seamless Rugs that are perfect in design and coloring. They are woven of best quality woollen yarn to give unlimited wear and satisfaction. Suitable for dining-room, living-room or bedroom.

6' 9" x 9', PRICED AT.....$20.00
7' 6" x 9', PRICED AT.....$25.00
9' x 9', PRICED AT.....$28.00
9' x 10' 6", PRICED AT.....$30.00
9' x 12', PRICED AT.....$35.00

HEAVY PRINTED LINOLEUM

Material that makes a popular priced floor covering with a record for good service and satisfaction. Patterns in small tiles and blocks and florals in carpet effects. It has a highly finished surface and easy to clean.

$1.05 AND $1.10 SQ. YARD

WINDOW SHADES

Made of best quality hand-made opaque cloth. Mounted on Hartshorn rollers. Colors are white, cream, green, grey and sand.

PRICED AT $1.35 EACH

TRAVELLING BAGS

Our Club Bag and Suit Case Section, on same floor as Curtain Department, will interest anyone with a trip ahead of them. Fine quality Bags at moderate prices.

LOCALS

DR. T. P. McCULLOUGH.

Eye, Ear, Nose and Throat Specialist. 166 Brock St. Phone 56W. dtf

GUNS TO RENT.

Guns for sale or rent, 12 Ga. Shot Guns for $15.00. Rifles and Shot Guns repaired, at Millard's Bicycle Shop, 225 Hunter street. 'Phone 234.

2d-107-2920.

NOTICE OF REMOVAL.

A. C. Hawley is moving his brokerage office from 162 Charlotte street to 395 George street, over Bond's drug store.

6d-112-2898.

HUNTERS' AND TRAPPERS' LICENSES

Issued at White's Cycles and Sports, Ltd., 212 Charlotte Street.

4—M. Tu, W. T.

BAZAAR.

Trinity Mission Circle will hold their annual Bazaar on Friday, December 4th, at Reid Street S. S. Hall. 1d-107-3798

DO YOU NEED AN ACCOUNTANT?

If you want your books audited or adjusted; if not satisfied with your book-keeping system; if you want your income tax return prepared for this or other years, or want some dispute adjusted. H. K. Middleton 'Phone 1353, office 7 Charlotte St dtf

BULBS—LAST CALL.

Now, while the weather is fine, and ground open, get the bulbs planted quick. All the finest still on hand: Tulips, Daffodils, Narcissus, Hyacinths. Don't take a chance, plant now.—Peterboro Floral Co., 347 George Street. 'Phone 1395. 3d-107-2900

TEA.

All Saints' Ladies' Guild are holding a tea at the Rectory, 460 Charlotte, Thursday, November 5, afternoon and evening.

2d-107-2918.

CARD OF THANKS

The Sisters of St. Vincent's Orphanage wish to thank heartily all who contributed in any way to the shower for the Orphanage held in St. Alphonsus' Lyceum on Tuesday evening, also all who assisted, and the Knights of Columbus for the loan of card tables.

GARBAGE COLLECTION.

Any ratepayers who desire to petition to have the garbage collection area extended are requested to do so by November 10th inst., as after that date tenders will be asked for the collection and removal of garbage, etc., during the year 1926 and additions cannot be made after that date.

S. R. ARMSTONG,
City Clerk.
3d-4-6-7-2925.

A FEW STATISTICS ABOUT THE Y.W.C.A.

You believe in the Young Women's Christian Association because it has meant a more abundant life to the girls of the community by giving—

Religious Education:
6020 attended devotional exercises.
1629 attended religious meetings.
20 attended leaders' conferences.
40 enrolled in special Bible study classes.
200 dollars raised by girls for foreign work.

Educational Opportunities—
2248 library circulation.
151 attended educational classes.
158 attended educational lectures.

Physical Education—
2570 swims and lessons recorded during six months.
240 learned to swim.
29 passed life saving examinations.
450 enrolled in gym.
6 factories and 2 schools use gym. for basket ball.
240 enrolled for Badminton and basket ball league.

Social—
26 special social events held with an attendance of 2168.
3950 people attended exhibition.

Service—
150 girls reached at factories each week.
7 clubs for girls in industry, at school, or in housework, meet each week for all round programmes, 312 enrolled.
500 applications for employment or from employees.
144 new comers to Canada called upon.
25 aided through travellers' aid.
1800 telephone calls per month.
Information of all kinds.
Helping other organizations.
65 assisted in finding rooms.
3800 come into building each month for regular classes or club activities
2280 come in each month for meetings, information or to read.
8 outside organizations use our building each month.

Residence—
70 regular boarders.
70,000 meals served during the year.

The Young Women's Christian Association believes a girl trained right to-day means a more useful citizen to-morrow.

To carry on this work the Y.W.C.A. needs $1500. To extend the work the Y.W.C.A. asks $500 additional this year.

Public Department—

	Receipt	Expend
Budget for year, Rent	$1373.50	
Swimming pool	690.53	$1079.94
Educational classes	199.96	154.18
Membership	435.00	
Gymnasium pageant	1263.58	661.86
Gym. fees	992.60	1398.00
Foreign and National Work	200.00	449.18
Garden party	184.27	68.42
Administration		1582.90
Fuel, telephone, repairs, sundries		1444.96
Budget difference	1500	
	$6839.44	$6839.44

Your subscription will be appreciated. 1-4107 2940

Diamond Rings

The New Diamond Rings, mounted in basket settings, are very much admired, and are the latest in settings.

The Diamonds are beautifully cut and have wonderful brilliancy.

You could select one of these new Diamond Rings now and have it put aside until called for. Priced at $25, $35, $50 and up.

SEE OUR WINDOW

WARNE BROS.
349 George St.—DIAMOND HALL
Phone 880

ICE AND WOOD.

We are satisfying many with Hard and Soft Wood. May we serve you. 'Phone 147.
Sanitary Ice Supply.

PARCEL POST SALE.

The Women's Guild of St. Luke's Church, will hold a social evening and parcel post sale in the Parish Hall, Thursday, November 5th, commencing at 8 p.m. 1d107 2932

FOWL SUPPER.

The Women's Guild of St. Luke's church intend holding a Fowl Supper in the Parish Hall on Thursday, Nov. 19th. Kindly keep this date in mind. 1d107 2933

NOTICE.

Special meeting of L.O.L. No. 1175, to be held on Friday night, November 6th. Business of importance. All members are urgently requested to attend. J. Hobson, D. M. 7d107 2944

TO-NIGHT IS THE NIGHT

That the Royal Holland Bell Ringers are giving their wonderful Bell ringing demonstration at the George street church. Do not miss this treat. Admission 50 cents. 1d107 2931

NOTICE

The regular meeting of the Peterboro Chapter of Registered Nurses' Association of Ontario, will be held in the Green Room of the Y.W.C.A. at 3 p.m., Thursday. A programme will be rendered and afternoon tea served. Report at 6 p.m., to which the public is invited. Collection. 1d—107—2941

NOT CANADIAN CANOE CO.

To the Editor:

Having noticed an item in last evening's Examiner saying that two of our employees had been hurt as the result of a fight in the factory, we hasten to inform you that said "scrap" did not take place in our factory, and as our men feel that the publication of the item complained of was a reflection on their character we would ask you to publish this letter.

Yours truly,
The Canadian Canoe Co., Ltd.

The Examiner regrets this mistake made by a reporter. The altercation about an open door took place in the Peterboro' Canoe Factory, the police say today.

DESTROYERS AT BEIRUT.

U. S. Vessels Are in Syrian Port as Precautionary Measure.

WASHINGTON, D.C., Nov. 4. — (Canadian Press). — Two United States destroyers, Coughlan and Lamson, were sent from Alexandria, Egypt, to Beirut to-day as a precautionary measure. United States Consul Knabenshue cabled the State Department that he had sent a message to the destroyers to proceed to Beirut, although there was no immediate danger to Americans in Damascus or Beirut.

OLD COUNTRY FOOTBALL

LONDON, Nov. 4. — (Canadian Press).—Result of football game played to-day:

English League (First Division): Manchester City 2, Sheffield United 4.

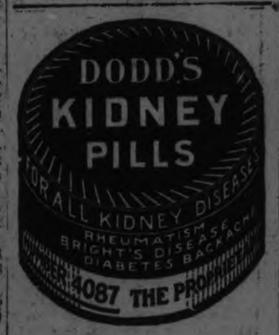

Telephone 790 When You Want Your
Piano Or Organ Tuned.
Player Pianos a Specialty
All Work Guaranteed
W. H. CUNNINGHAM
560 Weller Street

WARNED OF CROOK.

Police and Banks Are Watching For Bad Check Artist.

TORONTO, Nov. 4.—(Canadian Press).—Police and bank officials in Ontario and Quebec have been asked to be on the look-out for a man who, under the name of Gustave M. Nelson, or Neilson, accused of issuing fraudulent cheques and obtaining money under false pretences.

CREW WAS SAVED.

Sailors Missing From Burned Steamer Were Picked Up.

NEW YORK, Nov. 4 (Canadian Press).—The crew of seventeen men of the freighter Algiers, which burned Sunday night off the Virginia Coast, was rescued by the British steamer Rassay, the Maritime exchange was informed today by wireless from the British ship. The rescued men are now aboard the Rassay, which is bound for Queenstown.

OBITUARY.

RICHARD PAYNE.

There passed away at the family residence, Galway Road, Bobcaygeon, on October 29, an old and respected resident, in the person of Mr. Richard Payne, after an illness of three years, in which, although a great sufferer, he bore with patience and cheerfulness.

There are left to mourn his loss his wife, two daughters and one son; also two brothers, Willie and George of Bobcaygeon, and five sisters: Mrs. Annie Newman of Bobcaygeon, Mrs. W. C. Creswell, and Miss Bessie Payne, of Akron, Ohio; Mrs. J. T. Morrison, Kinmount, and Mrs. T. C. Yonge, Peterboro.

JOHN HARDACRE

The death occurred this morning at St. Joseph's hospital of John Hardacre after a short illness. Deceased had been a resident of Peterborough for a number of years coming here from Burlington, Vermont. He was in charge of the weaving department of the Canadian Woollens Limited. Interment will be made at Burlington, Vermont, the body leaving Peterborough on the 9.10 p.m. Canadian National train tonight.

WEDDING BELLS.

DRUMM—LYNCH

The marriage was solemnized in the Sacred Heart Church of Mary Josephine, eldest daughter of Mr. and Mrs. John Lynch, Prince street, and Thomas Drumm, eldest son of Mr. and Mrs. T. Drumm, Park street. The ceremony was performed by Rev. J. J. O'Brien.

The bride was attired in pencil blue canton crepe, with hat to match, and carried a bouquet of sweetheart roses. The bridesmaid, Miss Teresa Lynch, wore blue satin crepe with blue hat and bouquet of Columbia roses.

Mr. Edward Drumm acted as best man.

After the ceremony, a wedding breakfast was served at the home of the bride's parents. Mr. and Mrs. Drumm will reside on Prince street.

THE WEATHER

Meteorological Office, Toronto, Nov. 4—Pressure is high to the eastward of the Great Lakes and over British Columbia and Alberta with a trough of low from Manitoba to the Southwest States. The weather has been fine from Ontario to the Maritime Provinces, and colder with light rain and snow in some sections of the West.

Minimum and maximum temperatures yesterday: Prince Rupert, 30-34; Victoria, 40-50; Vancouver, 34-38; Kamloops, 32-36; Calgary, 16-20; Edmonton, 12; Swift Current, 32-3?; Battleford, 16-22; Prince Albert—22; Medicine Hat, 24-42; Saskatoon, 16-23; Regina, 20-27; Winnipeg, 38-44; Port Arthur, 38-42; Cochrane, 30-36; Parry Sound, 32-44; London, 28-46; Toronto, 33-44; Kingston, 32-46; Ottawa, 30-48; Montreal, 32-42; Quebec, 30-40; St. John, 30-42; Halifax, 30-44.

Toronto Records.

8 a.m., 34; noon, 43; 2 p.m., 43; 4 p.m., 42; 8 p.m., 37. Mean of day, 39; difference from average, 2 below; maximum, 45; minimum, 33.

Velocity and direction of wind: 8 a.m, 7 miles northeast; noon, 8 miles east; 8 p.m., 7 miles east.

Around The City.

The city is at the present enjoying a respite from the ravages of contagious disease. There is not a single case of any communicable illness recorded at the office of Charles S. Stapleton, Sanitary Inspector for the city, and just one in a rural place. Mr. Stapleton says that this is no uncommon situation as quite frequently the city has a clean sheet.

Charles Trotter, a well-known cattle buyer, had his leg broken in two places when kicked by a horse.

There will be a tax sale tomorrow morning at 10 o'clock in the County Council Chambers.

The Fire Brigade received a call to 231 Hunter Street West at 9.27 this morning. The Chief claims that the fire was caused by carelessness in carrying a piece of lighted paper through a clothes' closet. The damage caused was slight.

BIRTH.

KILBORN. — To Mr. and Mrs. George Kilborn (nee Majorie Spence,* at Apsley, on November 2nd, a daughter.

LAVOIE — To Mr. and Mrs. Lawrence Lavoie (nee Lola Scott) on November 3rd, a son.

DEATH.

HARDACRE.—Mr. John Hardacre passed away this morning at 10 o'clock at St. Joseph's Hospital. Remains will be at Lane & Ends Undertaking Parlors till 8.30 this evening, and will leave on the 9.10 C.N.R. train for Burlington, Vt., where interment will take place.

LATE WANT ADS.

YOUR CHANCE! — TO BUY CASH Business; stock and fixtures are light; in first class section of city; particulars call at 421 George St., phone 273 evenings. 5d-111-3805

FOR SALE—GAS RANGE AND COOK Stove for coal or wood; apply 294 Reid. 6d-112-3802

FOR SALE — GURNEY OXFORD Heater and Coal Oil Heater, as good as new; phone 983w. 3d-109-3802

FOR SALE — ONE RUG IN GOOD condition; phone 1260J. 3d-109-3801

FOR RENT—A MODERN 8 ROOMED Brick House; all conveniences; newly decorated; apply 178 Rubidge St. 3d-109-3800

FOR SALE — QUEBEC HEATER; cheap; in good condition; apply 534 Sherbrook. 3d-109-3949

WANTED — BOY FOR BAKE SHOP one with experience preferred. Dawson Bros. 3d-109-3799

SHARPE ES

It takes keen eyesight nowadays, to do good work, and draw the good pay envelope. If there is any weakness in your eyes, Foster's service will remedy it with proper glasses.

A. A. FOWLER
PH.M.B., TORONTO UNIVERSITY
EYESIGHT SPECIALIST
373 GEORGE ST
Exclusive makers of "Peblo Lenses"

CHIROPRACTOR
M. C. GOODWIN
DC. Ph. C.
Palmer Graduate
108 Barrie Building.
Lady Attendant Phone 631
Hours 10-12 a.m., 2-4 and 7-8 p.m
Office closed Tuesday evening, also Thursday afternoon and evening

DeLUXE TAXI SERVICE
Cars for Every Occasion
W. WORBOY, PHONE 265

WE ARE KNOWN
TO CARRY OUT THE WISHES
OF OUR CLIENTS
BELLEGHEM'S
FUNERAL SERVICE
PHONE 85
AMBULANCE

Programme of Teacher's Institute

THURSDAY EVENING, 8 P.M.
COLLEGIATE INSTITUTE, ASSEMBLY HALL

1. Solo—(a) Who Is Sylvia?
   (b) The Bloom Is on the Rye
   Mr. M. H. Park
2. Address—The Growth and Genius of the British Empire - Rev. Canon Cody, D.D., LL.D.

All interested cordially invited. Admission free.

Artcraft Studio

This business is now being carried on at 173½ Simcoe St. by the estate of the late C. D. Mathias under the management of Mr. Ken. Blood.

All former customers and many new ones are cordially invited to call at the studio and leave their orders and view the attractive stock.

All work will be finished in first class style and satisfaction guaranteed.

Customers will do well to leave their orders early as a very busy Christmas season is anticipated.

3d-2,4,6-2908

Charlie Chaplin in "The Gold Rush"
CAPITOL TO-NIGHT

The Evening Examiner

PROBABILITIES.
Strong winds and gales from south-west, with showers. Friday — Strong westerly to north-westerly winds; colder; local snowfalls or flurries.

VOL. LVI., No. 107 PETERBOROUGH, THURSDAY, NOVEMBER 5, 1925 PRICE THREE CENTS

MACKENZIE KING CABINET WILL STAY IN OFFICE, CALLING HOUSE AT EARLIEST POSSIBLE MOMENT

Will Ascertain Views of Members About Situation in Commons.

BYNG CONSULTED.

Ability to Command Majority Gives Right to Rule, Says King.

OTTAWA, Nov. 5 (Canadian Press)—Premier King will remain in office and meet Parliament which, according to his statement issued last night, will be summoned at the earliest possible date. It was after two cabinet councils and consultation with prominent supporters that he informed His Excellency of his purpose.

Premier King's statement reads, "The latest official returns having made it apparent that as a result of the general election held on October 29th, no one of the participating political parties would of itself have a clear majority in the House of Commons when Parliament assembles, it became my duty as Prime Minister to acquaint His Excellency the Governor General with the situation and to advise His Excellency as to the course which should be pursued. After several interviews with His Excellency, at which the position brought out by the recent general election was fully discussed and all alternatives presented, I have taken the responsibility of advising His Excellency to summon Parliament for the earliest practicable date in order to ascertain the attitude of the Parliamentary representativs towards the very important question raised by the numerical position of the respective political parties. His Excellency has been pleased to accept this advice.

"After careful consideration of constitutional precedents and their bearing upon the situation which has arisen as a result of the general election, the cabinet decided unanimously his afternoon that it was their constitutional duty to meet Parliament at the earliest possible moment, regard being had for legal requirements with respect to the time necessary for the return of writs and the official gazetting of the members who have been elected.

In the interval until parliament assembles it is the intention of the Government to refrain from making any appointment beyond such as are essential for the proper carrying on of public business.

Three Possible Courses

"In the recent situation there are three possible courses of procedure each of which has been carefully considered by the cabinet:

(1)—That His Excellency be asked to grant an immediate dissolution of parliament;

(2)—That His Excellency be asked to call upon the leader of the largest political group to form a Government.

(3)—That His Excellency be asked to summon parliament at the earliest pracical date for the purpose aforementioned.

With resepct to an immediate dis-

(Continued on ge 3.)

TREK TO THE BUSH HAS NOW STARTED

Boat Loads of Supplies Have Been Shipped to Points North.

PORT ARUTHUR, Nov. 5 (Canadian Press).—Supplies to the value of over $10,000 are being forwarded to the camps of the various pulp and paper concerns, and private operators in the Thunder Bay district.

Boat load after boat load of supplies for men and horses have been shipped from the Canadian National wharf to points in Thunder and Black Bays.

The trek of bushmen to the woods has commenced and already a large number are at work.

Operators are expecting a busy winter and so far have had no trouble in recruiting laboor.

Bush operators to an appreciable extent have relieved the unemployment situation, and there are but few unemployed men walking the streets.

BIG FISH LANDED AT TRENT RIVER

Thomas Wright, 85, Landed Twenty Pound 'Lunge Without Assistance.

FISHING FROM BOAT.

TRENT RIVER, Nov. 5.—While fishing in the Trent River on Tuesday afternoon, Thomas Wright, of Cedar Isle, landed a 20 pound 'lunge, which was 42 inches in length and 18 1-2 inches in girth. The big fish fought for twenty minutes before Mr. Wright was able to get it into his boat. Mr. Wright is 85 years old and landing such a fish was quite a feat.

More Men Roll Their Own Say Local Tobacconists

As far as Peterborough is concerned the inhabitants need not worry over any increase in cigarette smoking, if the opinions of several local tobacco men are taken into consideration. The Examiner made several enquiries amongst the local dealers, and they all declared that there was no noticeable increase during the last couple of years in the sale of the "tailor made" variety of smokes.

During the last six months more men have been buying tobacco by the package and are engaged in "rolling their own" disdaining to fall for the varicolored packets of machine made cigarettes that are on display in the different stores. The reason for this is no doubt the difference in price as in these days a penny saved is a penny earned to the average man in the street.

Smoking as a habit with the fair sex in the City is practically non-existent. According to the dealers about the only women who purchase cigarettes are those who do so for the convenience of their husbands.

'Divorce In Three Months' Says Ads In Paris Papers

PARIS, Nov. 5.—(Canadian Press). — "Divorces in three months," is the alluring offer of numerous Parisian lawyers to visitors who are desirous of severing marital relations. Advertisements of the offer are printed in various newspapers. The publicity matter of the promoters of the divorce mill emphasized the inexpensiveness of an action in France as compared with other countries.

No Reformatory On Isle Whole Family Deported

ST. HELIER'S ISLAND OF NEW JERSEY, English Channel, November 5. United Press. —The lack of a reformatory here was sorely felt when Louise Francine Jaco, aged 14, was convicted of stealing three letters from under a stone at the foot of a hill where they had been hidden by a postman for delivery when he should feel less tired.

Rather than build a reformatory for Louise, the authorities deported the whole family—father, mother and three children—for five years, on the ground that the law must be enforced. The postman was censured for his laziness.

DARING THIEVES ARE OPERATING IN THREE WESTERN COUNTIES, STEALING AND SELLING GOODS

Provincial Police Report No Arrests Made Yet.

SOME GOODS FOUND.

Thought That Men May Now Be Making For Border.

STRATFORD, Nov. 5.—According to police reports received in the City, the man giving his name as Frank Stewart, who is alleged to have stolen a number of travellers' samples from a car in a Listowel garage is cutting a wide swath in the district. Only this week a quantity of good which were stolen at Listowel from a traveller's suitcase were located at Ingersoll, having been sold to merchants there, and are now in the possession of Provincial Officer S. J. Faulkner.

A large quantity of goods, including women's undewear, lingerie, etc., is still missing and the Provincial officer here urges local merchants to be on their guard. The thief has been masquerading as a representative of a bankrupt firm in Montreal and also of another clothing firm in Montreal.

"Borrowed" Bus.

Yesterday morning a report came from Ingersoll that the much-wanted man was in Woodstock Tuesday night, and there stole a large bus, with which he went to Beachville. Leaving Beachville, he is said to have doubled over to Paris, and with the aid of two companions entered Clarke's garage and carried away the safe on a service truck stolen from the same garage.

From there they are believed to have gone to Thamesford, where $300 worth of tires are reported to have been stolen from the garage there Tuesday night. It is now believed the accused and his accomplices are heading for the border.

Some Stock Recovered.

INGERSOLL, Nov. 5—Provincial Officer Faulkner and License Inspector Moore of Stratford visited Ingersoll and received from Chief Holmes the silk ties and scarves which were confiscated by him from the stolen stock offered for sale locally by the man giving the name of Frank Stewart.

Stolen Safe Found Looted.

BRANTFORD, Nov. 5. — Local police were notified yesterday morning that the garage operated by Boswell & Clarke in Paris had been broken into and the service truck taken with the safe, which contained about $15. Chief Fewtrell of Paris found the safe at the rear of Moyle's Schoolhouse on the Paris Road, broken open and the money abstracted. A further search is being made for the truck.

Charge Of Plagiarism Brought Against Actress

NEW YORK, N.Y., November 5.—Canadian Press. — Mme. Olga Petrova, the actress, is appearing personally in the Superior Court here to defend the charge of literary piracy made against her by William H. Roberts, a former British army officer, who is suuing her for $35,000, on the ground that her play "The White Peacock," was stolen from his play, "The Reg Wig."

Otter Fur Garters Make Debut At Ball

LONDON, Nov. 5.—(United Press).—Fur garters costing $75.00 a pair will make their debut here at the charity ball tonight.

The garters, which it is said will be the most expensive in the world, designed for general retail sale, are made from the fur of the sea otter.

They will make their initial appearance on mannequins at the Fur Ball held in aid of the fund for rebuilding Middlesex Hospital. After that the manufacturers hope to place them on general sale in the exclusive West End shops.

FORMER PRINCE FINED IN PARIS

Runs Foul of Police While Managing Restaurant and Lady.

HARD WORDS.

PARIS, Nov. 5—Prince Boris Golitzine, former Vice-President of the Russian Duma, cousin of the late Emperor Nicholas, but more recently employed as head chef in the Jugoslavian restaurant at the Exposition of Decorative Arts, ran foul of the French law and has been fined 26 francs and costs. He acted as protecting knight to an actress who was taking up a collection in the restaurant over whose kitchen the former Duma official is now presiding.

Incidentally the Prince was convicted of an "outrage to the police." A policeman had attempted to prevent the actress from taking up a collection, observing which, the Prince-chef rushed from the kitchen and called the officer a various assortment of names, and was placed under arrest.

Prince Golitzine was sentenced to death by the Bolsheviki in Russia, but escaped from a Moscow prison in 1916. He made his way to Norway, and reached Paris penniless, and found work at the Exposition of Decorative Arts.

SENTENCES COMMUTED.

Germans Who Tried To Kill Red Leaders Saved From Scaffold.

MOSCOW, Russia, Nov. 5—(Canadian Press). — A Russian telegraphic agency announces that the president of the Central Executive Committee has commuted the death sentence passed early in July upon Dr. Karl Kindermann, Max von Ditmar, and Theodore Volacht, Germans convicted of plotting to assassinate Trotzky, Stalin and other Bolshevist leaders. They have been given sentences of ten years' imprisonment.

MEET ME THANKSGIVING NIGHT AT THE HOT FOWL SUPPER. OMEMEE UNITED CHURCH. 3d-110-2953

BRITISH STUDY EFFECT OF DOLE ON EMIGRATION

Question Has Been Referred To Special Inter-Departmental Committee.

WIDOWS' PENSIONS.

Will Consider Possible Results of Churchill's Act, Which Begins 1926.

LONDON, Eng., Nov. 5.—(Canadian Press).—The question of how far old age pensions, national health and unemployment insurance tend to discourage emigration to the British Dominions has been submitted to a special inter-departmental committee consisting of officials of the various ministries and the Overseas Settlement Committee. In addition, Miss Franklin, secretary of an organization for the overseas settlement of women, will present a report on how far such a tendency is accentuated by Winston Churchill's Widows' and Orphans' Pensions Act which will come into force at the beginning of next year, and recommend means for counteracting an adverse effect resulting from such legislation.

Pipe Guilty Of Starting Most Fires In Forests

WASHINGTON, Nov. 5 (United Press)—The pipe and not the cigarette is the guiltiest member of the smoker's trinity in starting forest fires the Federal Forest Service has discovered in experiments made in the California forests.

The pipe smoker in the woods, as a result, hereafter will share suspicion with cigarette and cigar smokers.

CANDIDATE ASKS ANOTHER COUNT

Alleges Deputy Returning Officers Illegally Awarded Votes to Opponent.

IN SUPERIOR COURT.

MONTREAL, Nov. 5 (Canadian Press).—Hon. Rodolphe Monty, defeated Conservative candidate in Laurier-Outremont Division, filed through counsel in the Superior Court office yesterday a petition asking for a recount in his constituency. The petition will be presented to Chief Justice Martin this morning.

The recount is asked on the ground that deputy returning officers throughout the constituency illegally counted votes in favor of Joseph Mercier, K.C., successful Liberal candidate.

Mr. Mercier polled 12,187 votes, while Mr. Monty was given 10,027, being a majority of 2,704 for the Liberal candidate.

MEIGHEN'S MAJORITY.

Was 851 Ahead of His Progressive Opponent, Harry Leader.

PORTAGE LA PRAIRIE, Nov. 5 (Canadian Press).—Final figures on last Thursday's voting in the constituency of Portage La Prairie give Rt. Hon. Arthur Meighen, Conservative leader, a majority of 851 over Harry Leader, Progressive.

The final figures are: Meighen, 5,817; Leader, 4,966.

TAX SALE LANDS ARE SOLD TODAY

Bidding Was Active For Some Parcels—Others Went For Costs.

MANY TOWNSHIPS.

At a tax sale of lands held this morning in the county court parcels varying in extent from one acre to more than two hundred were offered at costs. Bidding was active in one North Monaghan offering the price of which ran to twelve dollars plus costs and the land was purchased by Ozias de La Plante. Three Chandos lots were purchased by the township while another one was taken by J. Campbell. These lots were sold at costs The township bought two lots in Dummer. T. Bradburn bought the only lot sold in Harvey township. In North Monaghan Ozias de La Plante took eleven of the offerings. T .Bradburn, three, and J. T. O'Connel, one. All excepting one was purchased for costs A man named Doherty bid in two Galway lots at $5'00 each and T. Bradburn obtained five holdings in the village of Lakefield at costs.

FINAL FIGURES GIVE PECK LEAD OF 1963 VOTES

Returning Officer S. Whatley Checks Figures of His Deputies.

TOTAL 16,306.

Number of Ballots Represents 75 Per Cent of Possible Vote.

The office of the Returning Officer presented a busy spectacle today, this being the day set apart for the official count of the Deputy Returning Officers' returns. The counting started at 8 o'clock this morning and finished at 1 o'clock a representative of each candidate and the press being present. The final figures showed that in West Peterboro a total of 16,306 voters went to the polls out of a possible 21,577, representing 75½ per cent of the total vote. The figures for the candidates are as follows: A. E. Peck 9100, G. N. Gordon 7137, giving Mr. Peck a majority of 1963. There were 69 spoiled and rejected ballots. The details of the vote by polling places are giving on another page.

PLOT TO SHOOT MUSSOLINI WAS FOUND BY POLICE

Resulted in Order For Disbanding Masonic Lodges.

SOCIALISTS BANNED.

Action in Line With His Policy of Sweeping Aside Opposition.

ROME, Nov. 5.—(United Press). —The police to-day reported that they had discovered a plot to shoot Premier Mussolini.

Following the discovery of the plot, Mussolini ordered all Masonic lodges to be occupied by the military and the untiring Socialist party to be disbanded.

Mussolini, as leader of the Fascisti of Italy, has been in conflict for some time with Masonic lodges and has desired their elimination. Suppression of the Socialists is in line with his policy of sweeping aside the opposition. He has said force is right when necessary for the achievement of ideals. The Fascisti and the Masons are reported to have had several clashes recently.

ROME, Novembe. 5. Canadian Press. — It is semi-officially announced that the former Socialist deputy Zaniboni is under arrest on a charge of preparing an attempt against the life of Premier Mussolini.

The same news agency says the government is strongly considering the dissolution of the Unitarian Socialist Party.

On several occasions recently the police received reports that an attempt was being made against the Premier, and a few days ago they discovered that an attempt would be made during yesterday's celebration of the armistice with Austria. At 9 o'clock in the morning police entered a room in the Hotel Dragoni near the Chigi Palace, where the Ministry of Foreign Affairs is situated and surprised and arrested Zaniboni at the very moment he was about to leave on his alleged mission.

His private secretary, who is editor of Popolo Quaglio, was also taken by the authorities. At the same time police arrested General Capello, who was on a train allegedly on his way out of the country. The three men are being held for the Grand Council.

13 Horses and 4 False Starts Kill the Starter

MARSEILLES, Nov. 5. — (Associated Press).—Thirteen horses and four false starts in the same race killed Marcel Blinou, for more than 20 years official starter at the Marseilles racetrack.

The "Palm-tree Stakes," one of the features of the season here and always heavily bet upon, was being run off before an excited and nervous crowd. One, two, three, false starts. The crowd began to protest and to hiss the starter. Blinou turned red in the face, and called the horses back for a fourth start.

Again, it was a false start. Blinou swayed on his feet for a moment, then fell to the ground. He had died of heart disease.

His Word Is As Good As Any Other Person's

PARIS, November 5. — United Press. — There are 35,000,000,000 stars in the firmament according to the calculations of Prof. Charles Normann, French mathematician and astronomer.

He admits that his figures may be subject to a slight error but anyone desiring to check up and correct him is at liberty to do so.

Armistice Dance Postponed Religious Service Instead

LONDON, November 5. — Canadian Press. — In deference to the popular outcry, the great ball arranged for Armistice night in Albert Hall, has been postponed and the hall will be used instead for a religious commemoration service. The controversy has been raging for the last few days over the propriety of celebrating the Armistice anniversary with revelry, and while merry-making has had some defenders, the majority ,including the religious leaders emphasized the view that it was inappropriate and especially offensive to those still suffering from the memory of their loss in the war.

PARLIAMENT TO BE SUMMONED WITHIN SIXTY DAYS; REPORT INDICATES FEW BY-ELECTIONS

Twins, Perambulator, and Auto All Escaped Damage

No action will be taken by the police against the twins who ran into an automobile on the corner of Simcoe and George Streets yesterday afternoon. An auto was turning the corner when a perambulator occupied by twins became entangled with the rear fender of the car, resulting in the twins being thrown out. The driver of the car rushed them to the clinic, and the doctor reported that they were not hurt. The perambulator also escaped damage.

WOMAN MISSING AFTER SHE LAID BIGAMY CHARGE

After Marriage, Lodged Complaint With Police, But Refused to Testify.

HUSBAND IS AWAY.

Story of Dead Body in American River Roused Her Mother's Fears.

SARNIA, Ont., Nov. 5.—(Canadian Press).—There is but one chance in ten thousand that the body of a girl hacked to pieces and taken from the Missouri River at Omaha, Neb., is that of Florence Heal, missing Sarnia girl, despite a report from Omaha that there was reason for suspicion.

Enquiry made yesterday from Florence Heal's parents here, very respectable people residing on Queen Street, revealed the origin of the Omaha report when Mrs. Heal admitted writing to the police at Omaha after noticing a story of the discovery of a girl's body there, in the local press. In any case it is held to be a practical impossibility to make identification even if the dead girl was Florence Heal. The latter, a pretty dark-haired girl with brown eyes and about 5 feet 6 inches in height, has been missing from her home since January last, and her mother has made continuous efforts through the press and by other agencies, including radio broadcasting, to locate her daughter, all without avail.

It is known here that Florence shortly before her disappearance in January last, from the Port Huron store where she was employed, had married a man by the name of Hewitt at Port Huron. Shortly after she laid a complaint charging bigamy against Hewitt. When the prosecution was ready to proceed in the local police court the girl declined to give any evidence and the case was dismissed. Very shortly afterwards Florence disappeared, and Hewitt has not been seen since, according to the police.

Mrs. Heal yesterday wired a description of her daughter to Omaha, but it is understood that the only means by which identity might be established was her peculiar walk which resulted in the quick wearing of her shoes on one side of the foot.

Portfolios Will Likely Be Merged Temporarily, With Low Retiring.

PREMIER'S SEAT.

West Middlesex Will Probably Be Opened, But No Official Word.

OTTAWA, Nov. 5 (Canadian Press).—Parliament is likely to be called for late in December or early in January. The date of the return of writs is fixed for December 7, but the expectation is that they will start coming in the next few days and election results must be gazetted before the successful candidates can become members of parliament.

Until election writs are returned no bye-elections can be held to make way for any necessary cabinet reorganization, but once a return is in from an individual constituency, and the constituency is again rendered vacant, the writ for a bye-election in that constituency may be issued. It is estimated that a bye-election might be held in an average constituency within 35 days of the issue of a new writ.

A seat will have to be found for the Prime Minister—West Middlesex is mentioned among the possibilities although there is no official announcement—but other bye-elections are not likely to be numerous. There will likely be a merging of portfolios temporarily. The retirement of Hon. T. A. Low is believed to be imminent. The suggested rearrangement of portfolios would place Hon. J. A. Robb in charge of Railways as well as Public Works, and Hon. Charles Stewart in charge of Immigration as well as of the Interior Department.

WEATHER

Better a smile, than a tear or a sigh,
Better a laugh than a frown,
Better an upward look to the sky,
Than always a sad look down.
The joys we find in each little day,
Perhaps may seem few and small,
But better those little joys, I say,
Than to have no joy at all.

What has that got to do with the weather? you may ask. Most people's moods and temperaments are as changeable as the weather. Yesterday was a beautiful day, like a day in early spring, with the sun shining brightly; this morning it is murky, dull and threatening, with every prospect of rain or snow, or perhaps both. Yesterday the temperature was up to 50 degrees. Last year about this date we had temperatures nearly every day of between 60 and 65 degrees, while this year it is an exceptional day (like yesterday) when it reaches 50. However, we will read the little verse again and give it a personal application.—W. P.

STORAGE SPACE TO RENT—THE PETER HAMILTON COMPANY, LIMITED. 108 2882

PETERBOROUGH GOLF AND COUNTRY CLUB.
THE LOCKER ROOMS WILL BE CLOSED FOR THE SEASON AFTER SATURDAY, NOVEMBER 7TH NEXT. MEMBERS WISHING TO SECURE GOLF CLUBS, ETC., WILL KINDLY DO SO ON OR BEFORE SATURDAY NEXT.
F. L. BRADBURN, Secretary.
2d-109-2954

HUNTERS' AND TRAPPERS' LICENSES ISSUED AT WHITE'S CYCLES AND SPORTS LTD., 212 CHARLOTTE STREET. 4d

DANCE AT HASTINGS, AT LYNCH'S HALL, THURSDAY, NOV. 5TH; REFRESHMENTS; $1 COUPLE, 3d108-2922

TEACHERS' INSTITUTE OPENS ANNUAL CONVENTION TO-DAY IN PETERBOROUGH LIBRARY

Memory Taxed By The Latest French Scheme

PARIS, Nov. 5.—(Associated Press).—A tax on forgetfulness is the most up-to-date thing in French revenue novelties.

The gentleman who leaves stock certificates in his taxicab and madame who forgets everything from her cigarette case to her pocket-book will now pay rather heavily when they claim their belongings at the Lost Property Office in the Police Headquarters.

Money and securities will be returned to their owners at a charge of 4 per cent. of their value. Jewelry, "except anything having no intrinsic value," is redeemable on the same terms. The "no intrinsic value" clause is expected to kill a very promising publicity field in the matter of lost jewelry. For every other article, new or nearly new, two francs will be charged; for everything else, one franc.

J. E. R. Munro, President, Lauds Value of Meeting To Community.

PRACTICAL TALK.

Methods and Manners Of Conducting City Schools Are Discussed.

The Peterborough City Teachers' Institute held its first session at the Public Library this morning with J. E. R. Munro, the president in the chair.

Mr. Munro referred to the tendency in certain localities to dispute the values of teachers' institutes. The teachers of Peterborough consider them most helpful and deplore such agitation.

The secretary read the minutes of the last meeting and the treasurer's report.

F. E. Kerr was appointed to receive subscriptions for The School.

Grants were passed to the Ontario Educational Association and to schools for magazines.

The nominating committee appointed was the following: Mr. Dearborn, Mr. Langford, Miss Pilling, Miss Cruikshanks, Miss Coulter, Miss Cairns, Miss V. Burgess, and Sister Helena.

Miss Black and Mr. Frost were appointed delegates to the Ontario Educational Association. It was decided that they report at a meeting to be called soon after Easter.

Mr. Deyell reported part of the sessions of the Ontario Educational Association, held at Toronto last spring.

In Ontario there are 30,000 feebleminded children. There are, besides, many backward pupils. The brighter pupils are apt to receive attention from teachers ordinarily because they are more attractive. The dull and feeble-minded pupils should receive individual attention as they pass out as citizens.

The home should be the hub about which education centres, and from that the pupils branch out to wider areas. Geography should be more practical. The different industries as wool, iron, etc., should be taught because of their local interest and thus a knowledge of the countries from which these are obtained is readily taught.

(Continued on page 15.)

DOLE COMMITTEE PLEASE DAILY MAIL

Payment Hinders Emigration and Draws Aliens, Says Newspaper.

LONDON, Nov. 5. —(Canadian Press.)—The Daily Mail expresses pleasure at being able to congratulate the Secretary for Dominion Affairs, Lt.-Col. L. C. Amery, upon the formation of an inter-departmental committee to consider how far the dole discourages emigration from Great Britain and declares that the dole not only hinders emigration but it encourages all sorts of undesirable aliens to land in the United Kingdom. The Mail cites the case of an alien burglar who received a weekly dole of 22 shillings as well as poor relief to the amount of 12 shillings before he was brought to book.

The Mail adds that the inter-departmental committee ought to have been appointed before the pension act was forced upon an unwilling nation.

LEAGUE COMMISSION DEFINITELY FORMED

Will Proceed Right Away To Investigate Balkan Dispute.

GENEVA, Switzerland, Nov. 5 (Canadian Press) The special commission which is to proceed to Greco-Bulgarian frontier, to investigate the origin of the recent Balkan crisis and suggest a possible reparation, was definitely constituted today.

Besides Sir Horace Humbold of Great Britain, chairman, it includes General Serrigny of France, General Ferrario of Italy, M. Fortuyn, a member of the Netherlands parliament and P. de Adlerorenuz, Swedish Minister at the Hague.

The commission will meet here tomorrow to discuss the situation after which, accompanied by four League of Nations experts, it will entrain for the frontier.

FOR SALE

$5,500 will buy new bungalow; all conveniences. West side.

$4,000 will buy new dwelling; all conveniences. South side.

$2,800 will buy brick dwelling in good condition.

Several dwelling to rent also. Farms for sale in different parts of the county.

See our list if you are in the market to buy.

W. H. TAYLOR

163 Hunter St. W., or Phone 1462.

HELP WANTED—Male

WANTED — BOY FOR BAKE SHOP one with experience preferred. Dawson Bros. 3d-109-3799

SALESMAN FOR LINE OF LITHOgraphed labels, stickers, art calendars, etc. Good sideline. Wright Litho Co., London, Ont. 12d-14-3658

WE HAVE AN OPENING FOR A live wire salesman to handle Watkins quality products in part of Peterboro City. Write giving age and occupation to J. R. Watkins Company, Dept. Fifteen, Hamilton, Ont. 3,5,7,10,12-3515

LARGE COMPANY HAS OPENING for young man of good appearance with car; previous selling experience unnecessary; farmer preferred. Good wages; write 303 Barrie Bldg., or phone 428 for appointment. 6d-111-3693

HELP WANTED—Female

WANTED—EXPERIENCED GENERal; apply Mrs. G. H. Thompson, 451 Hunter Street West. 5d-110-3767

WANTED—SMART KITCHEN GIRL; Empress Hotel; apply at once. 3d-110-3756

$300 TO CHRISTMAS

ANYONE CAN EARN THIS AND more selling our Personal Christmas Cards. Best time now. Spare or full time. Samples free. Selling experience unnecessary. You deal direct with the manufacturer. We pay weekly. Master Kraft Greeting Card Co., Toronto. Representatives also wanted in small towns. 11d-22, 24, 27, 29, 31, 3, 5, 7, 10, 12, 14-

BOARDERS WANTED

WANTED — TWO RESPECTABLE men to room together, with board; 106 McDonnel. 3d-109-3790

BOARDERS WANTED—LARGE COMfortable room with board; would suit students; Box 3809 Examiner. 3d-110-3809

BOARDERS WANTED — WANTED, business girl, teacher or student to share pleasant private home; phone 2572w. 3d-108-3761

SITUATIONS WANTED

POSITION WANTED—WOMAN WITH 6 year old child desires position as housekeeper; would work for small wages to provide home for child; apply Mrs. J. J. Somme, General Delivery, Peterboro. 3d-109-3797

BARRISTERS AND SOLICITORS

HATTON & REID, BARRISTERS, Solicitors, 397 1-2 George Street. Phone 63. Money to Loan. C. W. Hatton, K. C., J. W. Reid, Successors to A. E. Dixon.

GORDON & O'BRIEN— Barristers Solicitors, Notaries, Money to loan on easy terms. Special attention to Patents and Trade Marks. 'Phone 219. G. N. Gordon, K.C., J. A. O'Brien.

J. R. CORKERY, BARRISTER, SOLicitor, Notary Public, Office Ground Floor, 414 Water St., Peterborough, Five Doors North of Hunter Street. Money to loan at current rates on easy terms.

S. T. MEDD—Barrister, Solicitor, Notary, Office over the Dominion Bank, corner of George and Simcoe streets. Telephone No. 22. Private funds to loan at current rates upon easy terms.

DUMBLE & JOHNSTON—Barristers, Solicitors, etc. Office, over the Toronto Savings and Loan Company, George Street. D. W. Dumble, K.C., W. Johnson.

R. R. HALL—Barrister, Solicitor, etc. Peterboro, Ont. Office, corner of Hunter and Water streets, over the Canadian Bank of Commerce. Trust Funds to loan on easy terms of payment.

JAMES FORDYCE STRICKLAND—Barrister, Solicitor, Notary Public Peterboro. 'Phone 191. Money to loan. 375 Water street.

WILFRID F. HUYCKE, Barrister, Solicitor, Notary Public. 395 Water street. Telephone 239.

PECK, KERR & McELDERRY, Barristers, Solicitors and Notaries, Office, Water street, Peterboro. Money to loan at the lowest current rates of interest. Telephone 1950. E. A. Peck, F. D. Kerr, K.C., V. J. McElderry.

MEDICAL.

DR. BUCHANAN, F.R.C.S., Edinburgh M.R.C.S., Eng., L.R.C.P., London, Eye, Ear, Nose and Throat Specialist Hours 9-11 2-4 p.m., and 7-8 p.m. 'Phone 519. Office, corner Water and Murray streets.

DR. C. C. CRAGG—Eye, Ear, Nose and Throat Specialist. Office 295 Charlotte street, formerly occupied by Dr. Neal. Hours—9-11 a.m., 2-4 p.m., 7-8.30 p.m. Telephone: House 980J. Office 2185.

F. T. WEBSTER, Ontario Land Surveyor, Registered Professional Engineer, formerly with Lewis and MacRostie of Ottawa. Phone 2540.

BUSINESS CHANCES

YOUR CHANCE! — TO BUY CASH Business; stock and fixtures are light; in first class section of city; particulars call at 421 George St., phone 273 evenings. 5d-111-3805

FOR SALE

FOR SALE — DEER AND FOX Hounds; phone 1506J. 3d-108-3763

FOR SALE — CHILD'S CRIB COMplete; phone 2194J. 3d-108-3782

FOR SALE — THANKSGIVING DINner—1 fat Goose and one bag of Manvers Potatoes for $5. Phone 2565w. 3d-109-3792

FOR SALE—RADIO SET, COMPLETE with tubes, phones and storage battery; very compact; ideal set for home or portable use, $50.00 cash. Apply Box 3793. 3d-109-3793

FOR SALE — AT HICKEY'S SHOE Store, 169 Hunter St., Boys' School Shoes, $2.25 and $2.50; Woman's Rubbers, 75c and $1.00; Goloshes repaired. 3d-109-3794

FOR SALE—TWO RUGS, NEARLY new; two pair of Arch Curtains; table cover; two girl's coats, fur trimmed; all good; cheap; 296 Margaret Ave., phone 1430F. 3d-108-3781

FOR SALE — OUR NICE SWEET Table Turnips are having a great demand at 40 cents a bushel for renewal of orders; please keep our phone 2573 in view. 3d-108-3780

FOR SALE—PURE PERSIAN KITtens; apply 116 Dublin St. 3d-109-3784

FOR SALE — "PANDORA" WOOD and Coal Range, also gas jacket, heater for boiler, good condition; call morning or evenings at 541 Water. 3d-109-2930

FOR SALE — COMBINATION COAL and Gas Range, in excellent condition and will be sold cheap; apply 572 Charlotte St. 3d-108

FOR SALE — FRESH MUSHROOMS; phone 1681F. 6d-3,5,7,10,12,14-3770

FOR RENT — 2 UNFURNISHED rooms with use of bath in nice locality; phone 2027w. 3d-109-2942

FOR SALE — QUEBEC HEATER; cheap; in good condition; apply 534 Sherbrook. 3d-109-2949

FOR SALE—HOT WATER BOILER; good condition; cheap; 298 Charlotte St. 6d-113-3807

FOR SALE—WICKER BABY CARriage, reversible gears, in good condition; apply 368 Smith. 3d-109-3796

FOR SALE — DRY WOOD—BODY Hardwood, Maple Slabs, Mixed Slabs and Cook; lowest prices at Thompson's; phone 2360 or 1026J. 12d-112-3819

FOR SALE—GAS RANGE AND COOK Stove for coal or wood; apply 294 Reid. 6d-112-3803

FOR SALE — GURNEY OXFORD Heater and Coal Oil Heater, as good as new; phone 983w. 3d-109-3802

FOR SALE — ONE RUG IN GOOD condition; phone 1260J. 3d-109-3801

FOR SALE—ONE LIGHT DOUBLE harness, one western saddle with complete outfit, one wool patched quilt. 'Phone 1258. 3d-110-3804

FOR SALE—GERHARD-HEINTZMAN Phonograph; plays all records; real bargain apply 483 Donegal St., or phone 583F. 3d-108-3762

FOR SALE — PERFECTION OIL Heater; Bedroom Suite; Feather Mattress; phone 2572w. 3d-108-3760

FOR SALE—LARGE SIZE HOUSE; Quebec heater, used only 1 season, cheap; apply eevnings, 201 Stewart St. 3d-1057-3731

FOR SALE — TRAVELLERS' SAMples, consisting of ladies' gowns, bloomers and slips; and children's dresses and rompers; Bon Manche Mfg., 173 1-2 Simcoe St. 2d-110-3817

GET READY FOR BUTTER MAKing, buy a De Laval Separator. T. J Horkins, Campbellford. It is a mistake to buy any other. 7d-112-3754

FOR SALE—1 SIDEBOARD, IN GOOD condition. Apply 58 Olive avenue. 'Phone 1589F. 3d-108-3757

FOR SALE — UNLOADING DRY Beach and Maple Slabs, also body and mixed hardwood at $1 less off cars; W. H. Baker, phone 676, night 1830m 26d-130-2912

PRIVATE SALE OF HOUSEHOLD Furniture, including stove, vacuum cleaner, fumed oak dining room suite, etc.; call evenings; 533 Chamberlain st. 3d-108-3759

FOR SALE— USED FURNITURE— kitchen tables, $2.25; chairs, sideboard, $8.00; chest drawers, $4.50; sewing machne, $8.00; organ, cook stove, $10 and $16; heaters, etc. 243 McDonnell street. J. Boorman. 3d-108-3755

FOR SALE — RUSSIAN WOLFhounds two dogs seven months old, registered stock; Mrs. C. E. Sancton, room 737, Canada Cement Bldg., Montreal, Quebec. 3d-110-3818

WOOD FOR SALE — HARDWOOD, $6.00, truck load; hardwood edgings $4.00 truck load; Hemlock slabs, $3.50 truck load; Kindling, $2.50 truck load; all wood cut 12 inches. Phone 393, day or night; J. F. Gray. 12d-115-3673

DRY WOOD FOR SALE—SEE OUR wood on Perry St. at Grand Trunk track; 1-2 cord body hardwood, cut, $6.50; 1-2 cord heavy hard slabs, cut, $6.50; 1-2 cord Hemlock Slabs, cut, $4.50; W. J. Fitzgerald, phone 1937 or 1572J evenings. 26d-120-3433

FOR SALE

FOR SALE — THREE HUNDRED barrels of choice apples, consisting of one hundred and eighty barrels of No. 1's, 2's and Domestic Spies; balance Tolman Sweets, Baldwins, Ben Davis, R. I. Greening, and Starks. All were picked before frost and now in storehouse; F. G. Bouskill, P.O. Box 34, Port Hope. 2d-108-2946

AGENTS WANTED

AGENTS—SELL HOSIERY FOR THE family from Mill to Consumer. Write for our new Fall and Winter Catalogue just out. Sterling Hosiery Mills, Toronto, Ont. 4d-5, 12, 19, 26-2952.

LIVESTOCK FOR SALE

FOR SALE — TWO PERCHERON Colts, rising one and two years; well matched; W. D. Sargent, phone 1572w. 3d-110-3823

TEAMING & CARTING

WANTED — MOTOR CARTING, ALL kinds, long or short hauling. Beatty Bros. 'Phone 2163-991Z.

PERSONAL

WILL GENTLEMAN WHO CALLED at 287 Westcott St. call again. We will have piece renewed. 2d-106-3703

FOR RENT

FOR RENT — MODERN, HEATED Apartments; apply 437 George St. dtf-1868

FOR RENT—HEATED OFFICE ON George street. Apply 437 George street. dtf

TO RENT—3 BRIGHT UNFURNISHed rooms, electric light, gas and bath; apply 481 Aylmer. 3d--108-3708

TO RENT—HOUSE; 827 WATER ST. Modern; garage phone 1871J evenings. 3d-108-3775

FOR RENT—APARTMENT — FOUR room, heated, modern, central; phone 345J. 6d-110-3744

TO RENT—STORE SUITABLE FOR barber or druggist; phone 427. 3d-108-3772

FOR RENT — VACUUM CLEANER; Phone 1681F. 15d-124-3769

FOR RENT—GOOD WARM SEVEN roomed house, newly decorated, with all conveniences, centrally located, reasonable rent, vacant on Nov. 10; apply 386 Stewart St. 4d-108-3743

FOR RENT—BRIGHT STEAM HEATed Apartment; central; reasonable rent; apply 299 George St. 3d-108-3766

HOUSE FOR RENT—EAST CITY—modern with furnace, etc. Apply E. L. Payne, druggist. 3d-3,5,7--765

FOR RENT—A MODERN 8 ROOMED Brick House; all conveniences; newly decorated; apply 178 Rubidge St. 3d-109-3800

TO RENT—NEW HOUSE, 418 DONEgal St., modern; garage; rent reasonable to responsible party; apply Reg. H. Turner. 12d-116-2906

TO RENT—HOUSE ON WESTCOTT apply 266 Westcott. 3d-110-3810

TO RENT — GOOD COMFORTABLE seven room working man's house, near factories; rent $15 per month to right party; apply 218 Aylmer; phone 780J. 3d-110-3812

TO LET — APARTMENTS WITH stove, modern, phone 1441. 10d-114-3732

TO RENT—FLAT; 5 ROOMS; 252 Sherbrook Place; clean; good cellar apply 204 Brock. 3d-110-3814

TO RENT—BRIGHT UNFURNISHED rooms; reasonable and central; 107 Aylmer St. 3d-110-3816

TO RENT—TWO BRIGHT FURNISHed rooms, suitable for light housekeeping; apply 217 Rubidge St. 3d-110-3808

TO RENT—5 ROOMED FRAME COTtage; central; conveniences; rent $15; apply 637 Aylmer St. 3d-109-3789

FOR RENT—NEW, MODERN HOUSE in west end; rent reasonable to suitable tenants; adults preferred; apply 338 Aylmer. 6d-110-3720

TO RENT—SEMI APARTMENT, MOdern; also house. Apply 168 Antrim. 6d-111-3755

TO RENT—IN GOOD LOCALITY, warm, six-roomed brick house; newly decorated; all conveniences; hardwood floors; garage. Apply 648 George street. 3d-108-3752.

TO RENT — NEW FIVE ROOMED apartment, fully equipped, hot water heating system, electric fixtures, gas stove, fire place, blinds, hardwood floors, front and back balcony, residential; corner of Charlotte and Rubidge; phone 751. 6d-110-3707

TO RENT—GOOD CORNER STORE; modern heated apartments; also warm house; apply 451 Water St. 25d-122-3566

TO RENT—WARM COMFORTABLE house, nicely decorated; good location; conveniences; garden; reasonable; apply 183 Antrim. 6d-109-3684

TO RENT—UPPER AND LOWER Apartment and semi-detached house; new; apply 265 Rubidge; phone 1405w. 6d-115-3655

FOR RENT—STORE — DESIRABLY situated in best business block; possession 1st November; apply 437 George street. dtf-2614

HOUSE TO RENT— 539 DOWNIE street. Apply 437 George street. dtf-1837

TO RENT—ON SEPT. 1, 1925, NO. 374 Water St., apply 437 George St dtf.-1577

NOTICE

NOTICE — CHIMNEYS AND FURnaces cleaned; storm windows put up. Phone 1523F. 6d-110-3739

LOST

LOST—KEYS AT POLLING BOOTH Byerzville; finder please return to Examiner. 3d-108-3777

LOST—LADY'S GREEN LEATHER Hand Bag; please leave at Examiner. 3d-110-3813

LOST—WILL THE MAN WHO BORrowed the wire stretchers from R. C. Heard kindly return same at once to his store, 379 Water street. 3d-110-2965

LOST—OFF MOVING VAN; 1 BROWN arch curtain; will finder please leave at Dickson's store or phone 1076 and oblige. 3d-110-3811

LOST—A GENTLEMAN'S GLOVE ON George St. (Sat. night); finder please leave at Examiner or phone 2349J. 3d-109-3785

LOST—CONTAINER AND PERSONAL Greeting Cards; finder please return to Examiner or 148 Antrim. 3d-108-3771

LOST — SAND SUEDE GLOVE ON Park between Rink and Westcott; finder please phone 1799J. 3d-108-3773

LOST—ANYONE GIVING INFORMAtion as to the whereabouts of the black, white and tan Beagle Bitch taken from Chemong will receive a reward of $10 from Peter Gettas; telephone 1268. 4d-110-2937

LOST — A WALLET CONTAINING $607.00 between Cornwall, Port Hope and Peterborough on Wednesday, October 28; finder please get in touch with Gladstone 0681, Toronto. Reward. 3d-103-2935

FOUND

FOUND—ON WOLFE ST., NOV. 2, A Feather Pillow owner may have same by paying for ad. and calling at 148 Park street. 1d-107-3786

WANTED

WANTED — EXPERIENCED CLOTH Menders; apply Campbellford Cloth Co., Ltd., Campbellford. 3d-4,5,7-2934

ROOMERS WANTED—ONE OR TWO gentlemen to room together; central; 258 Aylmer St. or phone 2099J. 3d-110-3821

WANTED TO BUY—A ONE OR TWO horse power second-hand Motor with variable speed; apply Box 1600 Examiner Office. 3d-108

WANTED TO RENT—ONE LARGE or two small rooms in east city; write Box 37, Millbrook. 3d-108-3919

POULTRY WANTED—50 OR MORE White Leghorns, Barred Rocks and Andelusian Pullets for cash; state price; phone 2578. 3d-108-3770

WANTED—3 HEATED FURNISHED rooms; central; phone 971 r 5. 3d-108-3778

POSITION WANTED — MIDDLEaged woman, with boy of 13, desires position as housekeeper; city or country. 382 Aylmer street. 3d-108-3756

WANTED—BY TWO GENTLEMEN, large, nicely furnished, well heated bed sitting room use of telephone; must be central. Box 3753 Examiner. 3d-108-3753

WANTED — HARD AND SOFT Maple, Basswood, or Beech Logs, delivered to Railroad Siding; for particulars write, The Glover Basket Company, Burlington, Ont. 12d-2,3,4,5,6,7,16, 17,18,19,20,21-2299

WANTED — STANDING TIMBER; preferably Maple and Birch; cash; H. H. Dinsdale, 191½ Charlotte St. 12d-111-3586

CAR WANTED — ADVERTISER will exchange an excellent building lot on Roger St., East City, together with a Ford sedan, for another mack of car; lot fully paid for and car in good condition; apply Box 3815 Examiner. 2d-109-3815

WANTED — RAGS, BONES, OLD stoves, copper, brass, zinc, rubber, auto tires, wood ashes. Will send a man and clean your cellar or ash Stevens. 364 Mark street, or 'phone house free of charge. Address 2083

AUTOS FOR SALE

CAR FOR SALE—FORD SEDAN—model '21 in first class condition; five good cord tires; $335 cash; Box 3626 Examiner.

HOUSES, REAL ESTATE

FOR SALE OR RENT — 6 ROOM warm house on Stewart St., apply 473 Bolivar or phone 1059m. 6d-5,6,7,10,12,14-3820

MODERN HOUSE FOR SALE — IN good residential district; seven rooms and winter kitchen; low taxes; a snap for quick sale; Geo. McCartney, 474 Roger St., phone 1641w. 6d-110-3701

IMPORTANT AUCTION SALE.

ENTIRE HOUSEHOLD FURNITURE beds, bedding, linen, glassware, dishes, cooking utensils, rugs, garden tools, harness, jogging sleighs, race bikes, hobbies, and race equipment; also McLaughlin car, Dodge Sedan also race mare "Irene Hal" and Percheron Stallion, "Surprise", the property of the late Frank Montgomery "hotel keeper", Peterboro, will be sold by public auction at his dwelling Lundy Lane, adjacent to Peterboro. "Street car to door" on Saturday, November 7th at one o'clock sharp.

S. J. FISHER, Auctioneer. 4d-109-3723.

LOCAL MAN INVENTS NEW LIGHT TO ELIMINATE GLARE HAZARDS

Frank White Has Been Working Nearly Three Years on Invention.

HAS PATENT RIGHTS.

Lamp Embodies Several New and Interesting Features—Tests Encourage.

A new lamp which, he declares, will positively eliminate the glare of head lights and the consequent menace to the lives of those who drive automobiles at night, has been invented by a Peterboro man. After neatly three years of experiment, Frank White, sporting goods merchant on Charlotte Street, says that the next step is to get the light on the market, and accordingly manufacture is the immediate consideration.

Patent rights have been taken out in Canada and the United States, while others are pending. There has been no advertising campaign, but already Mr. White has received several attractive offers for his innovation. He has determined to withstand these offers and may form a company with a view to manufacture under his personal supervision. Should he do so Peterboro would be the logical place in which to establish a factory, and he further stated that this city would be given priority in considering a location. The name of Frederick J. Green appears with that of Mr. White as patentee.

That his new light will revolutionize night driving conditions is the belief of the inventor, who positively asserts that the rays cannot go above the plane on which the lamp is resting, due to the position of certain reflectors. Mr. White said that he evolved the new light after careful study of the deficiencies of the accepted and universal type. The rays from the ordinary open face variety spread fan-wise and illuminate an ever widening circle as the distance from the source increases. This, he said, was due to the short and restricted concave reflecting area. A ray travelling from the top of the lighted bulb strikes the bottom part of the reflecting surface and is shot upward through the upper half of the lens. There have been several types of lenses in use for many years, but they have not been successful in correcting the basic fault which lies in the reflector itself. The corrugated lens tended to diffuse the light which sprayed upward and accordingly some of it was lost.

Distinctive Features.

The new lamp embodies several distinctive features which set it apart from the one now in use. The model is somewhat egg-shaped, being designed on the plan of the ellipse rather than the semi-circle commonly employed. The bulb is deep-seated, fourteen inches from the lens. Rays of light passing from the source strike the reflecting surface as in the case of the lamp now in use, but instead of passing immediately through the lens as illuminating rays they again strike reflecting surfaces which direct them straight outward through a four-inch double convex lens. The reflectors which perform this work resemble wings, and because of the length of the lamp, the rays are imprisoned sufficiently long that they may be controlled. There is a contemporary light which attempts to solve the problem in a similar manner, but the arrangement utilized kills the rays which strike the bottom portion of the reflecting surface. Mr. White states that in his model every part of light is used and controlled in such a manner that the powerful beam is directed straight forward on the road and feathering downward.

Make Different Models.

Two models will be constructed, a small one for lighter cars and a larger de luxe type for higher-priced jobs. Because of the balanced design a housing will not be necessary; this will be a factor in keeping the sale price at a figure comparative with the cost of the lamp in use to-day. The outer surface may take any finish and will be trimmed with nickel bands. The reflectors will be silver plated, which is conceded to be more durable than nickel.

In shape the light conforms to the present stream line effect adopted by all automobile manufacturers. It is neat, compact, and Mr. White claims that because of the limited area exposed, will offer a smaller surface against possible impact. The lens, four inches in thickness at the centre, is practically indestructible, and that feature alone will be conducive to a decreased maintenance cost. Added to all other features is the fact that a bracket is unnecessary and thus the light may be placed lower than is possible with the ordinary type.

Provided that the patentees are accorded sufficient support and patronage, and if encouraging inducements are held out by the city, Mr. White believes that Peterboro will have a new industry which would compare favorably with many already established.

A THREE DAYS' COUGH IS YOUR DANGER SIGNAL

Chronic coughs and persistent colds lead to serious trouble. You can stop them now with Creomulsion, and emulsified creosote that is pleasant to take. Creomulsion is a new medical discovery with two-fold action, it soothes and heals the inflamed membranes and kills the germ.

Of all known drugs, creosote is recognized by medical authorities as one of the greatest healing agencies for persistent coughs and colds and other fords of throat troubles. Creomulsion contains, in addition to creosote, other healing elements which soothe and heal the inflamed membranes and stop the irritation and inflammation, while the creosote goes on to the stomach, is absorbed into the blood, attacks the seat of the trouble and destroys the germs that lead to consumption.

Creomulsion is guaranteed satisfactory in the treatment of chronic coughs and colds, bronchical asthma, catarrhal bronchitis and other forms of throat and respiratory diseases, and is excellent for building up the system after colds or flu. Money refunded if any cough or cold is not relieved after taking according to direction. Ask your druggist Creomulsion Co., Limited, Toronto, Ont.

Telephone 790 When You Want Your

Piano Or Organ Tuned.

Player Pianos a Specialty

All Work Guaranteed

W. H. CUNNINGHAM

560 Weller Street

FUEL

It may be months before the anthracite mines are again working, so solve your fuel problem by burning

SOLVAY and OTO COKE

The faultless fuels for stoves, furnaces or grates. Superior to anthracite in every way

NUT, STOVE and RANGE, per ton $14

WOOD

Best Hardwood, 4 ft. . . . $12

Best Mixed, 4 ft. . . . . $ 8

(Cutting and Splitting Extra)

Peterboro Fuel and Transfer Co.

KELLY BROS.

Phone 270 - 134 Aylmer St.

Have You A Re-Roofing Job?

By All Means Use

BARRETT EVERLASTIC SHINGLES

And You Have

A LASTING PROTECTION

THOS. A. REHILL CO.

Phones — Office 245; Res. 1543w.

210 Wolfe St.

Near C. P. R. Station

Save Your Coal

Comfort can be had and money saved on fuel if you have your windows and doors fitted with Chamberlain Metal Weatherstrip. It shuts out cold winds, and is the cheapest and most effective weatherstrip on the market.

J. H. VANCE

773 AYLMER ST.

Peterborough : Phone 1292

ALEXANDER & HALL

ELECTRICIANS

When you have Electrical work to do, Call

F. Alexander, Phone 1755J.

W. Gordon Hall, Phone 1403w.

CANADIAN ALADDIN CO.

Get your orders in now for

Storm Sash

made to any desired size and of very best materials.

Ask about our 35 per cent. discount on ready-cut Aladdin homes.

Wood — good dry hard and soft wood, cut and delivered.

Phone 952 - Evenings, 2080J

t.t.s.

RAILWAY TIME-TABLES

CANADIAN NATIONAL RAILWAYS

Canadian National Railway Time Table corrected to date. All trains daily except Sunday.

No. 31—7.10 a.m. for Lindsay and Toronto.

No 96—8.10 a.m. for Port Hope, Toronto, Hamilton, Montreal, Quebec, Halifax and Portland, Me.

No. 93—8.20 a.m. for Lindsay, Orillia, Midland, North Bay and Toronto.

No. 371—8.30 a.m. for Lakefield.

No.98—8.35 am for Hastings, Campbellford, Stirling, Belleville and points on the main line east

No. 92—12 noon for Lindsay, Port Hope, Ottawa, Toronto, Buffalo, Philadelphia, New York, and makes connection with the International Limited for London, Detroit, Chicago also makes connection with the "National" for Winnipeg, Edmonton and Vancouver.

No. 373—12.05 p.m. for Lakefield.

No. 100—12.15 p.m. for Hastings, Campbellford, Belleville and Ottawa.

No. 95—5.24 p.m. for Lindsay, Orillia, Midland, North Bay and Toronto.

No. 99—8.19 p.m. for Lindsay, Saturday night only.

No. 94—9.10 p.m. for Port Hope, Montreal, Quebec, Halifax, Boston and Portland, Me. Carries through sleeper for Montreal.

CANADIAN PACIFIC RAILWAY.

(Corrected to date.)

GOING EAST—

11.57 a.m.—Norwood, Havelock, Bonarlaw, Tweed, Perth, Smith's Falls, Kingston, Ottawa, Montreal and intermediate points daily. On Sunday this train proceeds east only as far as Havelock.

8.20 p.m.—Indian River Norwood, Havelock and Tweed. Daily except Sunday.

11.55 p.m.—Havelock Tweed, Kingston, Perth, Smith's Falls, Montreal, St. John, Boston and New York. Daily except Saturday.

1.50 a.m.—Havelock, Tweed, Kingston, Perth, Smith's Falls, Ottawa.

GOING WEST—

4.55 a.m.—Myrtle, Toronto, Guelph Goderich, Hamilton, Galt, Woodstock, St. Thomas, London, Chatham, Detroit, Chicago and New York. Daily.

6.00 a.m.—Toronto (Yonge street), Owen Sound, Teeswater and intermediate points. Daily except Sunday.

7.35 a.m.—Toronto, Hamilton, Brantford, Buffalo, Rochester, Boston, New York Galt, Woodstock, London, Chatham, Detroit and intermediate points between Peterboro and Toronto. Daily except Sunday.

9.35 a.m.—Bethany, Lindsay, Orillia, Port McNichol and intermediate points. Daily except Sunday.

3.35 p.m.—Toronto, Hamilton, Brantford, Buffalo, New York, Galt, Woodstock, London, Windsor, Detroit, Chicago and intermediate points between Peterboro and Toronto. Daily.

6.50 p.m.—Lindsay, Toronto and intermediate points. Daily except Sunday.

MAKE AN OBJECTIVE BY INVESTING IN ANY OF THE FOLLOWING PLACES.

$3500.00—Nice brick, 3 piece bath, double lot. Rubidge St.

$3200.00—Large brick, would duplex, 2 piece bath Dalhousie St.

$2400.00—Good buy in modern brick, 4 piece bath, Gladstone Ave.

$650.00—A1 lot, size 50 x 118 sewer and water laid to street line, Weller street.

Nice new heated Apartment to rent on Homewood Ave. $45 per month.

$6000.00—10 acres A1 land on provincial highway.

H. J. McCANNAN

Agents for Fidelity, Phenix, British and European Fire Insurance Cos. 140 Simcoe street. 'Phone 48 - 772 Nugent, Phone 1647w.

FOR SALE.

$2,600.00 will buy a brick cottage, 7 rooms, all improvements, large lot with garage; good terms; immediate possession; this property is centrally located.

$2,500.00 will buy a brick house, partly modern, 7 rooms, large lot, situated in the south end, owner will exchange for a small farm or park lot.

Splendid brick house, barn, and other outbuildings, with 3 acres of first class garden land situated about ½ mile from City; owner would exchange for a farm; price reasonable.

$4,800.00 will buy a fine brick house situated in the west end; house is modern; large lot; owner would exchange for a property in the north end.

$3,600.00 will buy a very comfortable brick house, with two extra lots; house is modern and contains 7 rooms; situated in the south end; owner would exchange for a smaller property or would sell and give good terms.

$5,500.00 will buy a new brick house, all improvements, hardwood floors, large lot; situated in the south end; owner will sell and give good terms.

For particulars and inspection,

J. T. O'CONNELL & CO.

136 Hunter St. W., Peterborough House phone 1359. Office phone 376. A. Mills, agent, phone 1403w.

FOR SALE

$5500—6 Roomed New Bungalow, furnace, 3 piece bath, fire place, central.

$6000—7 Room Red Brick, hardwood floors, furnace, 3 piece bath, very central.

$3900—7 Room Brick, Hot water heating, hardwood floors, attic finished, garage, central.

$1800—6 Rooms, new frame House, good location, $400 cash. Easy terms.

$4000—6 Roomed Red Brick all modern, sun porch, French Doors, hardwood floors.

$3800—6 Roomed Red Brick, No. 1 shape, close to Queen Mary School. Extra lot.

$3000—5 Roomed Bungalow, new, hardwood floors, furnace, 3 piece bath, central.

Several choice farms for sale or exchange on city property.

For inspection call in.

Agents for Security Life Ins., Fire, Auto, Sick and Accident.

J. CHAMBERS & CO.

392 Water Street

Office 341.

Residence 'Phone 1594W

G. Adams, Agent. 'Phone 1281m.

For Sale Or Exchange

Houses, Lots, Farms, Market Gardens, all parts. If you are looking for a Home let us know; we have it. Large list to choose from. Many good bargains. Other listings wanted

P. E. Rutherford Agency

282 George Street. Phone 142

GOING TO BUILD? YOU MAY rent a house but homes are built See our New Model Home built to scale. For plans and prices on houses, summer cottages, garages, remodeling, etc. Consult—

A. B. CUNNINGHAM

331 Reid St.

CHINA PAINTING

Mrs. Langley McCarthy Teaches Biscoffs' New and Beautiful Work in CHINA PAINTING

BELTING

All sizes new and second hand Rubber and Leather Belting in stock. Apartment and store to let.

A. LOW & CO.

385 Bethune St.

Phone 607 - N. and Hol. 1027

DAVIS-THOMPSON COMPANY, LTD.

Insurance and General Agency

433 GEORGE ST. PHONE 40

4% INTEREST, compounded Half-Yearly, Paid on Deposits

One Dollar opens an account. Special facilities afforded Depositors for the convenient transaction of their business, and accounts are subject to cheque withdrawal.

For Sums of $100 and upwards this Company's Debentures are issued in terms of one to five years, bearing special rates of interest, depending upon the term of investment..

TORONTO SAVINGS AND LOAN CO.

435-437 George Street

Peterborough

"BRINGING UP FATHER" — Geo. McManus

SUPREME COURT ASKED TO DECIDE QUEBEC SCHOOL CASE AND SETTLE WHETHER JEWS ARE PROTESTANTS

Protestant and Catholic Boards Oppose Appeal of Hebrew Members of Commission.

MANY QUERIES.

Judges Called Upon to Define Powers of Province as to Educational Legislation.

OTTAWA, Ont., Nov. 5.—Argument was opened in the Supreme Court of Canada yesterday on the appeal of certain Jewish members of a special commission appointed to investigate school matters in Montreal, from a recent judgment of the Quebec Court of Appeal, which ruled that the legislation enacted by the Quebec Legislature to the effect that, for school purposes, Jews should be regarded as Protestants, was ultra vires of the Quebec Legislature.

The appeal is opposed by the Montreal Protestant Board of School Commissioners and the Catholic Board of School Commissioners.

Is Act Ultra Vires?

The court is asked to decide whether the Act passed by the Legislature of the Province of Quebec in 1903 is ultra vires of its powers, and whether, under this statute, persons of Jewish religion can be appointed to the Protestant Board of School Commissioners of the city of Montreal; and if, under the statute, the Protestant Board of School Commissioners of Montreal are obliged to appoint Jewish teachers in their schools should they be attended by children professing Jewish religion.

It is further asked to decide whether the Quebec Legislature can pass legislation, providing that persons professing the Jewish religion be apointed to the Protestant Board of School Commissioners of Montreal, or to the Protestant Committee of Public Instruction, or as advisory members of these bodies.

Other Questions.

Further questions submitted ask, if the Provincial Legislature can pass legislation obliging the Board of School Commissioners at Montreal to appoint teachers professing the Jewish religion in the schools should they be attended by children professing that religion; if the Provincial Legislature can pass legislation providing for the appointment of persons professing the Jewish religion on the proposed Metropolitan Financial Commission outlined in the project submitted by Messrs. Hirsh and Cohen, two of Jewish members of the commission appointed; if the Provincial Legislature can pass Provincial legislation to establish Separate schools for persons who are neither Catholics nor Protestants; and if, assuming the Act of 1903 to be constitutional, have the Protestants the right under the present state of the Quebec law to allow children professing the Jewish religion to attend the schools.

Reviewed the Legislature.

Attorney-General Lanctot, of Quebec, at the opening, stated that the Provincial Government would refrain from presenting argument in the matter, in view of the fact that all the interested parties were represented and would do so in their respective interests.

Wallace Nesbitt, K.C., appearing for the Jewish members of the Commission, Messrs. Hirsh and Cohen, reviewed the school legislation passed by the Province. Mr. Nesbitt raised the point whether a Protestant was one among the many Christian sects who differed from Roman Catholic doctrines or one who was not a Catholic. He submitted that under a statute of Lower Canada, touching on the registration of marriages, Protestants had included Congregational societies, Jews, Methodists, with others.

Put "In Between."

"They put the Jews in between," commented Mr. Newcombe.

"The classification was for the purposes outlined in that statute," said Chief-Justice Anglin.

"Exactly," agreed Mr. Nesbitt. He contended that the Quebec Legislature, in using the term "Protestant," had meant the minority as distinguished from Roman Catholics.

"That might include Mohammedans," said Mr. Justice Mignault.

"Yes," said Mr. Nesbitt, "and even the Shinto religion. But," added Mr. Nesbitt, "if the argument of my opponent is sound, then a former Viceroy of India who was one of the most distinguished judges who ever sat on the bench, could not go to school in Quebec."

"He would not be entitled to learn arithmetic," Mr. Nesbitt added.

Mr. Nesbitt argued that, so far as the law of Quebec provided, there was nothing to prevent the Government of Quebec from appointing a Jew as superintendent of instruction.

The last School Act enacted before legislation by the province, in 1861, spoke of the "majority" and the "dissentients." The latter term included all non-Catholics. In the Act of 1903, it was stated that the School Board should consist of six Protestants and six Catholics. These were, however, mere terms of mechanism. Jews, under all Provincial school legislation, were Protestants. There could, therefore, be no prejudice to Protestant school boards if Jews have equal rights under their school system.

Argument continued to-day.

ELECTORS BURNED MASSEY'S EFFIGY

Excitement Was Great in Pontypool When Returns Came In.

PONTYPOOL, November 5—One of the keenest and the most exciting elections came to a close on Thursday, October 29. Excitement was at fever heat all day and several cars were busy all day drawing voters to the polls. The largest vote ever polled in any election was polled, practically 95 per cent of the available vote. When Mr. Bowen's election was conceded a large parade was formed, headed by the Pontypool Fife and Drum Band and the Union Jack. They paraded through the main street singing "We'll Never Let the Old Flag Fall," and several other songs and yells. They concluded the evening's sport by burning the effigy of Vincent Massey and the singing of the National Anthem. The returns for the Township were:

	Bowen	Massey	Maj.
Pontypool	188	64	124
Manvers St.	102	37	65
Janetry St.	166	72	94
Bethany	234	64	170
Balyduff	96	25	71
Fleetwood	106	43	63
Lotus	79	22	57
Total	971	327	644

IMPORT LESS SPIRITS.

GLASGOW, Nov. 5.—(Associated Press).—British spirits for medicinal purposes entering the United States legally amounted to only 1,361 gallons between January and May. At this rate not more than 3,000 gallons will be sent from England for the entire year. Before prohibition was effective in the United States, Britain sent more than 1,250,000 gallons annually.

ADDRESS GIVEN IN PARISH HALL

Rev. H. B. Konkle Told of Work Among Lepers of India.

PICTURES SHOWN.

CAMPBELLFORD, Nov. 5.—Rev. H. B. Konkle of Toronto, who preached in St. Andrew's Church on Sunday, gave a very interesting account at the Parish Hall on Monday evening of the work done among the lepers of the Far East, mostly in India. He illustrated his lecture with views showing the disease in the various stages and conditions; also showing the homes of the lepers and work done by them. He explained various methods of cures and preventions, all children of leprous parents being taken away and placed by themselves as a guard against the disease. There was a good attendance and all enjoyed the lecture.

Christian Endeavour.

The young people of St. Andrew's Presbyterian Church met on Monday evening for the election of officers for the Christian Endeavour Society. The officers are as follows:

Hon. President—Rev. Jas. Grier.
President—Mr. John Storey.
Vice-President—Mr. G. G. Stephens.
Recording Secretary—Miss Grace Blue.
Corresponding Secretary — Miss K. McArthur.
Treasurer—Mr. Wm. Anderson.
Conveners — Prayer Meeting Committee, Miss F. Nelson; Social Committee, Miss Hazel Atkinson; Missionary Committee, Miss Verna Hay; Lookout Committee, Mr. Gerald Bailey and Miss Harriet Little;
Pianist—Miss Bessie Locke.
Press Correspondent—Miss Nettie Massie.

Miss Emma Meiklejohn favored the audience with a solo, and the "Blue" orchestra played two selections. The next meeting will be held Monday evening, Nov. 16th.

Epworth League.

The young people of St. John's Epworth League held a Hallowe'en social on Monday evening. Mr. Elliot opened the meeting with a short address, taking his theme from three pumpkins, two smiling and one cranky, proving that there are two smilers in the world to one grouch.

The programme was as follows:
Piano solo—Mr. Geo. Lucy.
Dialogue—Mr. S. Maguire and Carl Maguire.
Instrumental piano solo—Miss Helen Wood.
Solo—Irene Dunk.
Reading—Mrs. Bell.
Guitar selections—Fred. Dorie and Melvin Booth.
Solo—Mr. W. Henson.
Recitation—Reta Palliser.
Reading and jokes—Mr. Bell.
Duet—Miss Jordan and Mrs. Free.
Solo—Miss Cherrie Turner.

After the programme the league served sandwiches, doughnuts, pumpkin pie and coffee to the large number that attended.

TURNER'S STOCK SOLD BY AUCTION

Hardware Brought 70 Cents on Dollar at Sale.

LAND TRANSFERS.

CAMPBELFORD, November 5. — The Turner hardware stock was disposed of yesterday afternoon by J. R. Battisby, the highest bid being that of D. A. Owen, whose offer was 70 cents on the dollar. This bid was accepted. There were a number of bids received, the one next highest to that of Mr. Owen being 69 cents, by Warrington Hay, a former employee in the store.

Real Estate Deals.

T. L. Diamond reported the following real estate transactions.

George E. Hay has purchased from Arthur Donald a residence on King street, and will take possession Nov. 11th.

Thomas Hall has bought the residence on Canrobert ...eet from Miss L. Hawley, who will remove to Toronto.

Arthur Donald has bought from Thomas Hall a residence near the C.N.R. depot and will take possession of his new premises on November 20th.

Mr. Duncan of Rawdon has bought a farm at Hubble Hill from Ray Williams.

George Donald has purchased a residence on Naseby street from John Diamond, and is moving in.

Ben Pickering has sold a house near Mount Pleasant cemetery to David Robison, Front street.

Have Gone Hunting.

Some of the men who are migrating north in pursuit of the majestic deer are A. L. Reindeau and Dr. O. C. Watson, to their camp on Long Lake; John Ibey, John Jeffs and John A. Hay, to Stoney Lake; F. J. Smith, Wm. Smith, Jack Nesbitt, Peter Nesbitt, H. D. Atkinson and John Gay, of town; C. F. Maybee, of Belleville, Clarence Maybee of Toronto, to 'Camp Doric,' on Dixie Lake; Harold Copperthwaite, Les. Blake, Harry and Ernest Ayrhart, Walter Latta, George Stanbury of town and F. W. Balconquel of Corbyville, to Maynooth, in the Algonquin Park district.

Others who have taken out licenses from J. C. Birmingham, the local issuer, are: Geo. Richardson, Tom Jones, Jack Scott, Thos. Varcoe, John Beatty, Neil Johnston, Kenneth Grills, Josh Harnden, C. Harnden, Harold Simpson, Alfred Stephens, Alfred Brady, I. W. Ploughman, Harold Little, F. C. Bonnycastle and Earl Greenley.

Missionary Society Week.

The ladies of the Women's Missionary Society of St. John's United Church held a social meeting, combined with business, Tuesday afternoon in the basement of the church. After the business was finished the ladies provided a short programme, as follows:

Duet—Mrs. F. J. Smith and Dr. L. G. Young.
Reading—Mrs. D. A. Montgomery.

Mrs. W. H. Ashton gave a very interesting report of the missionary convention held in Toronto. The programme was followed by a dainty lunch. There were over 70 ladies present.

MACKENZIE KING CABINET

(Continued from Page One.)

solution, it was felt that it was not in the interests of the country to occasion the turmoil and expense of another general election until at least Parliament had been summoned and the people's representatives in Parliament had been afforded an opportunity of giving expression to their views.

"With respect to the leader of the political party having the largest definite following in the house of Commons being called upon to form an administration, the Cabinet holds the view that responsible self-government in Canada rest upon the principle that the majority is entitled to govern, the majority so understood meaning not the political party or group having the largest number of members, but the majority as determined by the duly-elected representatives of the people in Parliament. Far from indicating that Mr. Meighen is in a position to command a majority in the newly elected House of Commons, the results of the election appear clearly to indicate that he is not in such a position. I am not aware of any precedent in Great Britain or in Canada of recommending before Parliament meets that the leader of a party not commanding a clear majority in the House of Commons should be called upon to form the Governoment.

"To summon Parliament and to allow the House of Commons to disclose its attitude upon division is the procedure warranted by constitutional precedent and by the present circumstances. To take any other course would be to fail to recognize the supreme right of the people to govern themselves in the manner which the constitution has provided, namely, expressing their will through their duly elected representatives in Parliament and in accordance with recognized parliamentary practice."

HUNTERS GO NORTH.

Marmora Nimrods Set Out in Endeavor to Bag a Bear.

MARMORA, Nov. 5.—Marmora is again supplying her quota for the hunting fields of the north. Mr. Sanford Lawrence with an American visitor went back on Saturday in hopes of encountering a bear which has been reported as having carried off sheep.

On Wednesday four others of the local shots joined them in pursuit of deer. Other parties too left with plenty of ambition and optimism.

Personals.

Mr. Michael Feeney who is attending Queen's spen the week end in town.

Mrs. N. Keating of Frankford is visiting at her brother's, Abe Smith's for a few days.

terding Queen's spent the week end at his home in Trenton.

Mrs. T. Simmons and three children of Port Colborne are on a visit to the former's parents, Mr. and Mrs. Sam Skinner.

Mr. F. Melvair is confined to his home through illness.

Mr. and Mrs. Don Robertson of Marmora visited relatives in Deloro on Sunday.

IRON DUKE WITHDRAWN.

Jellicoe's Flagship at Jutland To Be Used as Training Ship.

LONDON, November 5.—Canadian Press. — The Battleship Iron Duke, flagship of Admiral Jellicoe, in the Battle of Jutland, and three other 25,000 ton ships of the same class, namely the Marlborough, Emperor of India and Benbow, are to be withdrawn from full commission. They will be used for training boys at sea.

SENATOR ADVOCATES

(Continued from Page 1).

modify these sentiments or to calm these fears that are also discreetly shared by a large number of our Anglo-Saxon compatriots.

"And then the nomination of a commission charged with studying the question of protection and of reporting upon industries that need to be protected against foreign competition has prevented this question from producing the effect that was hoped in certain industrial centres, the effect that it produced in the Province of Ontario.

"In Ontario the electors were particularly influenced by the fear of the Government's policy on the tariff question, by our participation in Imperial wars and by the domination of Quebec. And if under the same conditions there was another general election, the divergencies of opinion and the sentiments of the electors would be the same, as also would the result—unless the English provinces align themselves against the Province of Quebec; a possible danger and one that has been feared for a long time.

"An alliance, then, of the best elements to avoid this danger and give to the country the peace and the wise and patriotic policy of which it stands so much in need, becomes necessary. But again, the entente offers serious difficulties, hard to surmount, and where are the men who will undertake to conquer them, men whose patriotism will rise above the spirit of party, who will be guided by the supreme interest of Canada, and who will act?"

WEDDING BELLS.

SHAUGHNESSY—SULLIVAN

DOURO, Nov. 5.—A pretty wedding took place at St. Joseph's church on Tuesday morning at 9 o'clock when Genevieve Mary, daughter of M. D. Sullivan and the late Mrs. Sullivan, was united in marriage to John Joseph Shaughnessy, son of Mr. and Mrs. Dennis Shaughnessy of Otonabee. The pastor, Rev. M. J. McGuire performed the ceremony. The organist, Miss Mabel Allen, played the wedding march and the choir sang appropriate hymns. The bride wore a gown of peach cut velvet, with velvet hat and shoes in log-cabin shade and a fur wrap. The bridesmaid, Miss Caroline Shaughnessy, sister of the groom wore a gown of brown crepe-de-chine, with brown velvet hat and shoes and she also wore a fur coat. Mr. Wilfred Sullivan, brother of the bride, ably supported the groom. The groom's gift to the bride was a triple string of pearls, to the bridesmaid a gold rosary and to the groomsman a signet ring. After a wedding breakfast at the home of the bride's brother, John Sullivan, the young couple left for a honeymoon trip to Toronto and Buffalo and on their return will reside on their farm in Otonabee.

DORMER—SMITH

Beautiful in its simplicity was the marriage of Ethel Jean Smith and George Ivan Dormer, solemnized at the home of the groom's aunt, Mrs J. Devitt, Cleveland, Thursday, October 29.

The bride was charming in her dainty gown of pencil blue satin canton with hat to match, and corsage of ophelia roses.

After a brief honeymoon Mr. and Mrs. Dormer will reside in their newly furnished apartment at 1595 Addison Road, Cleveland.

OBITUARY.

MRS. J. CORKERY

DOURO, November 5. — The funeral of the late Mrs. John Corkery, took place on Monday morning from her late residence on the 6th line to St. Joseph's church, where requiem high mass was sung, by Rev. M. J. McGuire. Interment took place in St. Peter's cemetery, Peterboro. The pallbearers were her three brothers, Messrs. William, Michael and Francis McCarthy, Daniel Corkery, a brother-in-law, and two cousins, W. Buckley and D. Mahoney.

Those from a distance who attended were: Mr. and Mrs. Dennis McCarthy of Peterboro (her parents), her brothers, William, Francis, Timothy and George of Peterboro, and Michael, of Detroit; her sisters, Misses Helen, Gertrude, Emma and Josephine, all of Peterboro; John Sullivan, Sr., Mr. and Mrs. Dennis Sullivan, John Sullivan, Jr., and Miss Ada Sullivan of Lindsay; Mr. and Mrs. Patrick Sullivan, Michael Sullivan and Miss Kathleen Sullivan, of Otonabee; Mr. and Mrs. Dan Corkery, Mrs. Louise Keenan, and Ernest Ross, Mr. and Mrs. William Devlin, and Edward Fitzgerald, all of Otonabee; Mr. and Mrs. Joseph Maloney, Lakefield, Mr. and Mrs. Thomas Fitzgerald, Peterboro; Mr. and Mrs. P. Maloney; Mr. and Mrs. Loyola Maloney, besides a large number of Douro friends and neighbors.

The suddenness of the passing of deceased together with her popularity has cast a gloom over the community. Much sympathy is felt for her husband and two small children, also for her parents, who are former residents.

The Vegol Chemist says:

There is a new soap that seems to say: "Come and revel in my quick abundant lather and know the joy of fragrant cleanliness." It is Vegol.

The joy of a skin that stays youthful and beautiful will be yours with Vegol, the pure new-process toilet soap for everyone to use generously because it is priced so low. Get a carton at your dealer's and enjoy Vegol to-day.

"Vegol is Nature's Complexion Beautifier"

Two big cakes in a plain carton—15c.

Made by Pugsley Dingman & Co. Limited, Toronto.
Pioneer Soap Makers in Canada

Vegol—made from tree and fruit oils

A new toilet soap process permits us to sell you two cakes, each a third larger than the ordinary 10c. toilet soap, for only 15c. Plainly packaged is Vegol, but there's wonderful value in the soap.

Veg. 4

USE
A-G-F-A
Roll Films Film Packs
for Results
SIZES TO FIT ALL CAMERAS
BORLAND'S Drug Store
228 Charlotte Street
PHONE 274
FAST AUTO DELIVERY

R. C. HEARD
379 WATER ST.
DEALER IN
Agricultural Implements
Also Stoves, Furnaces, Cream Separators, Scales, Harness, Robes, Horse Blankets, Mitts, and Coats.
A Full Line of Wire Fencing.
Farms and City Property for Sale.
PHONE 1329

SOME GOOD ADVICE FREE !
If you have a cold, an obstinate cough, congestion of the lungs orbronchitis, a bottle of
MONCUR'S DOUBLE STRENGTH LUNG SYRUP
Will relieve you more quickly than anything else you can procure.
ASK ANYONE THAT HAS USED IT.
35 cts., 65 cts. and $1.25
"Keep a Bottle in the House"
MONCUR'S DRUG STORE
407 GEORGE STREET
Lowest Prices in the City on Patent Medicine

Just to make you better acquainted With Nyal Quality Products we will give *Free of Charge*

A BOWL OF GOLD FISH FREE!

Two Live Gold Fish and Glass Bowl
with sea weed and pebbles
Friday & Saturday
Nov. 6th and 7th
Absolutely Free with a purchase of any one of the following 50c toilet preparations:
Nylotis Face Powder
Nyal Face Cream
Nyal Dentaclor Tooth Paste
Nyal Pumo-Dent
The Modern Tooth Treatment
And a 15c package of Fish Food

GILES GEORGE ST.
THE DRUGGIST Opp. Grafton's Phone 2160

The Evening Examiner

PHONES—Editorial 1601 Business Office, 1600. Private Branch Exchange to all Departments.

The Examiner is a member of the Audit Bureau of Circulation.

The Daily Examiner, published every lawful evening, by The Peterborough Examiner, Limited. Office, 418 George street. $6.00 per year, delivered in city out-of-town subscribers by mail, $4.50 a year.

The Weekly Examiner, published every Thursday. Subscription price $1.50 a year.

U. S. REPRESENTATIVES

Special U. S. Representatives—W. H. Stockwell, 629 People's Gas Building, Chicago Ill.

New York—Chas. F. Miller, 225 Fifth Avenue.

Advertising Rates on application.

R. M. GLOVER, Managing Director.

THURSDAY, NOV. 5, 1925.

WEAR A POPPY.

Saturday will be Poppy Day in Peterboro, and the Great War Veterans' Association will conduct a sale of the flowers of remembrance on the downtown streets.

Citizens generally are urged to wear a poppy on Armistice Day, and the war veterans are making it easy to do so by securing an ample supply of artificial flowers, made by disabled Canadian soldiers, thus giving the public an opportunity not only to wear the emblem but to provide work for crippled ex-service men and funds for carrying on a movement designed to assist returned soldiers generally.

Since its inauguration several years ago Poppy Day has been generally endorsed as an effort entirely worthy of support, and there is every reason to hope that this year's appeal will be greeted with even more than the usual cordial response.

The universal wearing of the poppy as a tribute to the memory of the men who did not come back appeals to the public as an impressive method of marking the anniversary of the Armistice.

AN OUTSTANDING ATTRACTION.

Peterboro is to have an opportunity next week of seeing one of the really great actors of the present day when William Faversham, who has enriched the gallery of famous stage portraits with many fine portrayals, will visit the Grand Opera House in his latest play, "Foot-Loose."

Mr. Faversham's local appearance is another proof of the efforts of the management of the Grand to bring to Peterboro some of the best things that are to be found in the theatre of today.

The policy that has been adopted is to endeavour to secure for this city some of the outstanding theatrical attractions, trusting to the discrimination of local playgoers to ensure patronage commensurate with the merit of the productions booked.

So far this appeal to a clientele that wants the best has been successful, and a continuation of the same fine support is devoutly to be wished, inasmuch as Ontario theatres are likely to find themselves side-tracked by worthwhile theatrical productions if sufficient patronage is not forthcoming to make a tour of this Province sufficiently attractive to the bigger producers.

The fate of such a sterling production as "Courting," which was to have visited the Grand on Monday and has been withdrawn because the poor Canadian patronage made necessary a schedule across the border instead of in this country, is just an indication of what Ontario may expect if outstanding attractions are not supported.

Mr. Faversham's visit to Peterboro will be one of the biggest features of the present season.

His is always a name to conjure with as whatever he undertakes commands the keenest interest, and in "Foot-Loose" he has one of his finest roles.

SAVING THE PARTRIDGE.

Peterboro sportsmen are doubtless interested in the effort that is being made by the American Game Protective Association to thoroughly investigate the disease that is causing so much havoc among the ruffled grouse—the game bird known in Ontario as the partridge.

From all parts of the range of this bird have come reports of alarming depletion as the result of a mysterious epidemic.

What this fatal malady is, where it comes from and what causes it are questions of vital interest to sportsmen who love partridge shooting.

That is why the American Game Protective Association has organized a thorough scientific investigation of the diseases of the partridge, and is asking hunters everywhere in the United States and Canada to co-operate by sending the stomach and internal organs of every partridge shot to Dr. A. A. Allen of Cornell University, who is conducting the inquiry.

As many specimens as possible are desired, and for study purposes the viscera of apparently healthy birds are desired as well as those showing evidence of disease.

Ontario hunters, while sympathetic toward the investigation, are not in a position this year to help as fully as they might desire, inasmuch as the Ontario Government has decreed that 1925 shall be a close season for partridge and none of these birds can be legally shot.

There is one way in which help can be given, however, and sportsmen and others finding dead partridge in the woods should send either the entire carcass packed in salt or the internal organs after these have been hardened in a formaldehyde solution to Dr. Allen.

This research is considered by the Game Association as of the utmost importance if the ruffled grouse or partridge is to be saved from extermination, and Peterboro sportsmen should do everything in their power to assist in the investigation.

A WORTHY CAUSE.

The Examiner is glad to commend to the people of Peterboro the campaign on behalf of the Beck Memorial Endowment of $500,000 for the Queen Alexandra Sanitorium.

The campaign has been undertaken in compliance with the death-bed wish of Sir Adam Beck, who was the founder and President of the Queen Alexandra Sanitorium.

This institution, it may not be generally known, had its inception in the illness of Sir Adam's own little daughter, and occupied a place in his heart above every other activity in his life.

Under his leadership and with the aid of his own generous support, it has grown to be a million dollar investment, a haven in which 3,833 tuberculous men, women and children have been treated, every third person of whom was unable to pay even the bare cost of his or her maintenance.

No distinction is made.

All receive exactly the same treatment, X-ray, lung collapsing and the other processes thus far developed by science.

Even physicians and attendants on the staff never know who pays and who is indigent, so great are the safeguards against discrimination.

In the last fifteen years this work has so extended that Queen Alexandra has attained a position of great credit, not alone in the matter of treatment, but also in preventive campaigning and in scientific research, of which, unfortunately, medical ethics forbid the discussion deserved. Queen Alexandra Sanitorium has now treated sufferers, not in odd cases, but in numbers, from all but a very few of Ontario's counties and Northern Ontario districts. The D. S. C. R. is authority for the statement that this institution has treated more gassed and tuberculous returned soldiers than any other sanitorium in Canada.

According to Dr. John W. S. McCullough, Chief Officer of Health for Ontario, "through Government, municipal and philanthropic aid and through the Mothers' Allowances Board, a sum approximately two million dollars is spent annually in the care of tuberculous poor in Ontario."

Through such work as that which the Beck Memorial Endowment will support, the tuberculosis death rate in the last decade has been reduced from 130 to 84 per hundred thousand of population. Still every third person between fifteen and sixty dies of the disease; every fourth person between twenty and fifty. It kills about one in ten of those who die at any age. While fifty thousand Canadians died in battle in the Great War, more than that number died uselessly, and many of them needlessly of tuberculosis, at home.

A BETTER ISSUE.

The New York Times calls last Thursday's contest a "phantom election" and regards it as only a rehearsal for the real battle to come. It even goes so far as to say that "two extremely clever politicians (Mr. King and Mr. Meighen) were so clever they forgot to be statesmen; they befogged and to some extent disgusted the public."

Most observers will agree with the Times in its first remark. Last week's voting was but a preliminary to the general election that must come comparatively soon. With the situation as it stands today there can be nothing but dissatisfaction. The strong government for which most voters hoped has not emerged from the conflict. Mr. Meighen has the greatest numerical strength, but he is in a minority so far as the complete roster of Parliament is concerned.

The great New York newspaper already quoted says that Mr. Meighen's main contention during the campaign was "in effect that Canada was going to the devil, but unfortunately for him the whole economic situation has changed for the better." Mr. Meighen had a better issue, the Times thinks, "and one that must in time become 'paramount,' in the policy of economy and tax reduction." With this statement also will the Times find many Canadians in agreement, except that one side will argue that both economy and tax reduction depend upon a higher tariff, while the other extreme will contend for the attainment of the same goal by means of low tariff. In between will be found a large body of opinion believing that the existing tariff, neither high nor low, is best.

The necessity for government economy and tax reduction must be patent to anyone taking the slightest interest in public affairs. Whether Mr. King endeavors to carry on or steps aside to make way for Mr. Meighen, the greatest task of the new administration will have to do with these two matters. As the Financial Post pointed out in an article written before last Thursday's voting, this issue has become a particularly live one in view of the further reductions in income taxes being made in the United States. How really important this matter is will be discovered by reading the summary reprinted below. It shows the present and proposed taxes on moderate incomes in the United States compared with those now being paid in Canada:

Income	United States Law Present	United States Law Suggested	Canadian Law
$2,000	.....	.....	.....
3,000	$ 7.50	$ 5.00	$ 40.00
4,000	22.50	15.00	80.00
5,000	37.50	25.00	120.00
6,000	57.50	45.00	170.00
7,000	87.50	75.00	270.00
8,000	127.50	105.00	370.00
9,000	167.50	145.00	.....
10,000	207.50	175.00	590.00

Canada's new Government has many big problems before it. And because this is so the need for strong, courageous administration with adequate backing in Parliament is imperative. If another election is necessary to bring this about then it should be held with as little delay as possible. The cost is large and no one is particularly keen for another contest at this time. Nevertheless it seems to be inevitable.—Border Cities Star.

EDITORIAL NOTES AND COMMENT.

Don't forget to buy a poppy on Saturday.

The trouble with forming Governments is that there can be no strapholders. Everybody must have a seat.

Premier Ferguson should hold that Ontario election off for a while. The electorate are liable to suffer from an overdose of politics.

Premier King has not need to complain that he is being neglected in the matter of advice. Nearly every newspaper in Canada is telling him what to do.

The Conservative position at Ottawa can best be described as a state of "watchful waiting."

In some ridings they are already talking about candidates for the next Federal election. And now there are rumours that Premier Ferguson is going to plunge Ontario into a Provincial fight.

The Progressive group is numerically much weaker than before the election, but Mr. Forke's followers hold the balance of power.

Candidates who tried to ride into office on a temperance horse failed badly, and deserved to do so. Prohibition was not an issue, and was only referred to as one by those who hoped to profit thereby.

The municipal sweepstakes are still without entries. Who will be the first mayoralty candidate to announce his intentions?

Mr. Forke's solid bloc has been pretty well whittled away, while the Drury Progressives in Ontario have practically dropped off the map.

The reason it is difficult for a man to marry his ideal is because she is after her ideal, also.—Colorado Springs Gazette.

RADIO PROGRAMS

THURSDAY, NOV. 5

International Radio Program.

Ether's White-Caps

11:00 KGO (361) Oakland—A Family Gathering.
10:00 KTHS (375) Hot Springs—Negro Spiritual and Humorous Songs.
8:15 WIP (509) Phila.:—The Lasarow Quartette.
11:00 WLW (423) Cinci.—University "Pop" concert furnished by the Beta Theta Pi Fraternity.

Silent Stations Tonight

Eastern: CFCF, CKAC, WAAM, WAHG, WCAP, WCAO, WEBJ, WGCP, WLIT, WOO, WOR, WTAM. Central: KFAB, KFDM, KFVE, KFUO, WCEE, WHA, WIBA, WJJD, WOS. Western: KLX and KOA.

EVENING CONCERTS

7:00 P. M.

WCAU (277) Philadelphia. Stellenburg.

8:00 P. M.

WNYC (526) N. Y. Studio.
KDKA (306) E. Pitts. Farm program.
WCX (517) Detroit. Symphony orchestra.
WHAR (256) Cleveland. R. T. L.
WRAD (224) Columbus. Vocal.
WEAF (492) N. Y. "Pop" concert, also WCAE, WEEI, WFI, WGR, WJAR, WRAI and WWJ.
WLS (345) Chicago. Ford & Glenn.
WRC (469) Washington. To be announced.
KFNF (266) Shenandoah. Hamburg, Iowa.
WBZ (333) Springfield. Musical.

8:15 P. M.

WREO (268) Lansing. Male quartette.
WGY (380) Schenectady. U. S. Band.
WIP (509) Philadelphia. Lasarow Quartette.

8:30 P. M.

WHAS (400) Louisville. Concert.
WTAD (366) Nashville. Program.
WHO (526) Des Moines. Bankers Trio.

8:50 P. M.

WEAF (492) New York. Larkenites. Ins. also WCAE, WEEI, WFI, WGR, WOC, WRAI and WWJ.
WNCA (341) N. Y. Studio.
KDKA (309) E. Pitts. Musical.
KLDS (441) Independence, Mo. Musical.
WRAO (293) Columbus. Musical.
WRAI (326) Cincinnati. The Larkenites.
WBBR (278) Staten Island. Hawaiian Quartette.
WCBD (345) Zion. Celestial Bells.
WEEI (348) Boston. Musicale.

9:15 P. M.

WFG (300) Atlantic City. Hotel Traymore.
WBBM (226) Chicago. Stewart-Warner.

9:30 P. M.

WMAQ (448) Chicago. Musical.
KYW (536) Chicago. Musical.

9:36 P. M.

WGBS (316) N. Y. Warner's theatre.
WGN (370) Chicago. Studio.
WMBB (256) Chicago. Popular (2 hr.)
WOAI (395) San Antonio. Trio.
WFAA (476) Dallas. Farmers Hour Frolic.
WRC (469) Washington. Royal Solon.

9:45 P. M.

WORD (275) Batavia, Ill. Vocal.

10:00 P. M.

WEAR (390) Cleveland. Organ.
WOAW (526) Omaha. Vocal.
WLIB (309) Chicago. Drake.
WMAQ (448) Chicago. Selections.

10:30 P. M.

WSMB (316) New Orleans. Musical (2 hr.)
WBAP (476) Fort Worth. Concert.

11:00 P. M.

KYW (536) Chicago. "Evening at Home."
WBCN (266) Chicago. Semi-classical.
WGK (312) Hammond, Ill. Popular
KHJ (405) Los Angeles. Musical (2 hr.)
KPO (429) San Francisco. Radio Night.
CNRC (436) Calgary. Special Program.
WLW (423) Cincinnati. Popular Program.
KGO (361) Oakland. Concert.

11:30 P. M.

WGES (250) Oak Park. Popular (3½
WGY (380) Schenectady. Organ.

11:45 P. M.

WSB (428) Atlanta. Organ.

12:00 Mid.

WBCN (266) Chicago. Owl matinee.
WKRC (326) Cinci. Classical.
KGW (492) Portland, Rose City trio.
WHO (526) Des Moines. Little symphonic.
WIBO (226) Chicago. Midnight Jamboree (3 hr.)
WLW (423) Cincinnati. Midnight Bowwows.

12:30 A. M.

CJCM (213) Mt. Joli. Theatre.
WHT (400) Chicago. Your hour league.

FEATURE TALKS—SPORTS

6:00 P. M.

WEAF (492) N. Y. Midweek services.
WGBS (316) N. Y. News review.

6:30 P. M.

WHAR (275) Atlantic City. Lecture period.
WGY (380) Schenectady. Book Chat.

7:00 P. M.

KYW (536) Chicago. American Farm Bureau.
WEAF (492) N. Y. Touring.
WGBS (316) N. Y. "Footlight and Lamplight."
WRNY (258) N. Y. "Radio Questions."
KGO (361) Oakland. Friend to Boys.
WHAS (400) Louisville. Sunday school.

8:00 P. M.

KYW (536) Chicago. "20 Minutes of Good Reading."
WRNY (258) N. Y. "Amateur Night."
CNRC (436) Calgary. Bedtime Stories.

8:36 P. M.

WORD (275) Batavia, Ill. Sunday school.
KOA (322) Denver. Farm Question Box.

WANT TO DANCE?

(Name of orchestra is given)

7:30 P. M.

WDWF (441) Providence. Narragansett.
WJY (405) N. Y. Hotel Astor.

7:45 P. M.

WOAW (526) Omaha. Randall's.

8:00 P. M.

WHAD (275) Milwaukee. Dance hits.
WJR (517) Detroit. Goldhette's Serenaders.

9:00 P. M.

CJCM (418) Montreal. R. M. S.
WBCN (266) Chicago. Midway.
WMCA (341) N. Y. Asbury Park.
WEAR (390) Cleveland. Lee's.
WEBJ (326) Camden. Dance.

9:30 P. M.

WORD (275) Batavia, Ill. Parkway.
WGY (380) Schenectady. Dance.

9:45 P. M.

WHT (400) Chicago. Riverview.

10:00 P. M.

WEAF (492) N. Y. Silvertown, also from WADC, WCAE, WCCO, WCTS, WEEI, WFI, WGR, WJAR, WOC, WRAI and WWJ.
WOAN (285) Lawrenceburg. Dance.
WGY (326) Schenectady. Royal Hour also WJZ.

10:05 P. M.

WIP (509) Philadelphia. California Night Hawks.

10:15 P. M.

WFG (306) Atlantic City. Steeplechase.
WBW (278) Terrytown. Dance.

10:30 P. M.

WEBH (370) Chicago. Oriole.
WRNY (258) N. Y. Bernie's.
WRC (469) Washington. Le Paradis.

11:00 P. M.

WEAF (492) N. Y. Lopez.
WKRC (326) Cinci. Swiss Garden.
WMCA (341) N. Y. Hotel McAlpin.
WCJJ (448) Chicago. Rainbo.
WMAK (256) Lockport. Murrer Whiteman.
WFG (306) Atlantic City. Silver Slipper.

11:05 P. M.

WJZ (455) N. Y. Club Deauville.
KTHS (375) Hot Springs. New Arlington —Meyer Davis.

11:30 P. M.

WHN (361) N. Y. Dance.
WHT (400) Chicago. Ford's.

12:00 Mid.

WOC (484) Davenport. Le Claire.
WLIB (303) Chicago. Chapman's.

12:30 A. M.

WEBH (370) Chicago. Oriole.

12:45 A. M.

WDAF (366) Kansas City. Nighthawks

1:00 A. M.

KGO (361) Oakland. Black's.
KHJ (405) Los Angeles. Hickman's.
KNX (337) Hollywood. Cocoanut Grove.

5:00 A. M.

WLIB (303) Chicago. Dance Music.

(Copyright, 1925, by International Radio Programs, Chicago)

KEENE PERSONALS.

Mr. B. Vernon of Keene visited friends in Peterboro on Tuesday evening.

There was a large crowd at the Keen dance Friday evening last.

Mr. Frank Driscoll who was working for F. Elmhurst for the season left for Detroit Tuesday morning.

Wise and Otherwise.

A cheerful temper joined with innocence will make beauty attractive, knowledge delightful and wit good-natured. —Addison.

* * *

Heaven takes care that no man secures happiness by crime. —Alfieri.

* * *

A man must get a thing before he can forget it. —Holmes.

* * *

The strongest principle of growth lies in human choice.
—George Eliot.

* * *

A circle may be small, yet it may be as mathematically beautiful and perfect as a large one. —Disraeli.

* * *

Cleanliness of body was ever esteemed to proceed from a due reverance to God, to society, and to ourselves.
—Bacon.

* * *

Tell me thy company and I will tell thee what thou art. —cervantes.

* * *

Confess yourself to heaven;
Repent what's past; avoid what is to come. —Shakespeare.

* * *

The confidence which we have in ourselves gives birth to much of that which we have in others.
—La Rochefoucauld.

* * *

He conquers twice who conquers himself in victory. —Cyrus.

* * *

He that has light within his own clear breast
May sit in the centre and enjoy bright day;
But he that hides a dark soul, and foul thoughts,
Benighted walks under the mid-day sun:
Himself is his own dungeon.
—Milton.

A THOUGHT.

UNTAMED, UNWANTED

Why try to smooth ice, spray perfume on the violet, paint the lily or gild refined gold? Why attempt to blend another color with the beautiful rainbow? Why not accept the rose with its accompanying therns? Why not face facts?

I shall begin by making this bold and unpleasant statement: Virtue of the body may exist, but the mind is a wild horse, the brain a broncho.

We are all alike, only some of us are more so. Perfectly well people, busy with great responsibilities, employ their time in some worthy service, while the idle who accept few if any responsibilities spend their lives in pleasure. But to say that human nature is not human is simply trying to fool ourselves with the old trick of self-deception.

1. Flashing through the mind of your nearest friend may be unwanted, unwelcomed thoughts, but these thoughts come just as sure as the sun rises in the morning or the stars shine on a clear night.

It always makes me smile when I hear a man or woman say they are the perfection of purity in thoughts. Perfection of mind! There is no perfection in mind. Some are sober, others intoxicated, but all may, at some time slip in mind.

2. The absolute absence of wrong thoughts is pretty good proof that there has been a great and consuming fire and nothing is left but the ashes.

Personally, we are pious frauds. We go about attempting to deceive others when in reality we only fool ourselves. Each and every man and most women are endowed with untamed, unwanted thoughts.

Some people carelessly call these unwanted thoughts "passion."

Passion is a tremendous and inspiring force—a magnet that either draws a man past indifference, indolence, idleness and makes him win, or it puts him in the vise of vice.

LADIES' AID MEETING.

Largest Attendance in History of Society—Good Programme.

HASTINGS, Nov. 4. — The regular monthly meeting of the Ladies' Aaid Society of the Hastings United Church wa sheld at the home of Mrs. Willis Preston, on the Norwood Road —the largest attendance in the history yof the Aid was present, the number reaching 67.

A recitation by Betty Prest entitled "A Recipe for Angel Cake." opened the programme. Miss Jessie Wilcox sang a solo; little Mary Comstock recited "What Little Gi.' is That." Miss Minnie Huycke played a piano solo. Mrs. J. Johnson gave a reading. Miss Madeline Bond sang a solo, and Rev. Mrs. Hinton gave a reading "Crippled Ben." Business was discussed freely and a very satisfactory report of the recent fowl supper was given.

The ladies have decided to commence raising more funds by an autograph quilt.

Luncheon was served by the hostess before the meeting closed.

A series of lantern slides on Indian Missions were shown by the Rev. Mr. Herrington of Warsaw, in the school room of the United church. While the pictures were shown on the canvas Mr. Herrington expained each one.

MEMBER AT HASTINGS.

M. E. Maybee Addressed the People From Balcony of Hotel.

HASTINGS, Nov. 5—On Friday the newly re-elected member of parliament for the Northumberland riding, M. E. Maybee, M.P., spoke in Hastings from the balcony of the Claredon Hotel. Music was rendered on the bagpipes by Mr. Nell Scriver.

CATTLE, GRAIN AND PRODUCE

Peterboro—Toronto—Montreal
Winnipeg

MONTREAL MARKET

MONTREAL, Que., Nov. 5 (Canadian Press)—The export trade in all kinds of Canadian grain on the Montreal market yesterday was again very slow, there being few firm bids received from foreign buyers overnight. On spot No. 1 Northern Wheat was offering at 12 1-2 cents per bushel over the Winnipeg November option, C.I.F. for November shipment and an odd load of Canadian Western No 3 Barley was sold at 9 1-2 cents per bushel over the Winnipeg option, C.I.F. here. The local market for Ontario and Quebec was easier at a decline of 1-2 cent per bushel The demand was very limited with No. 2 White in car lots offering at 52 cents, No. 3 White at 50 1-2 and No. 4 White at 49 cents per bushel, ex-track, and sales of several cars of Ontario Barley were made at 85 1-2 cents per bushel, ex-track.

The ocean grain freight market was quiet ,the demand being only for odd loads, but the undertone was steady and rates showed little change. All the room for November loading to Liverpool, London and Glasgow has been pretty well engaged, while to Manchester freight for heavy grain was offering at 3s 8d per quarter, to Avonmouth and Leith at 3s 6d, to Dublin and Belfast at 3s 3d, and to Cardiff at 3s. Engagements of wheat to Antwerp were made at 15 1-2c per 100 lbs., barley at 16 1-2c, and oats at 17 1-2c; to Havre, wheat at 16c, barley 17c, and oats at 18c, while to Rotterdam wheat was let at 15c, barley at 16c and oats at 17c.

There were no new developments in the spring and winter wheat flour markets, the volume of business being moderate sized and prices steady.

The demand from United States buyers for all kinds of millfeed continues steady and as the prices bid in some cases were in line with sellers' views sales of several cars were made. Standard grades of rolled oats met with fair sale at steady prices.

There was no change in the condition of the baled hay market, prices for all grades being maintained with a fair volume of business passing.

A feature of the local egg situation was the easier feeling that developed in the market for storage eggs and prices were reduced 1c to 2c per dozen. This was attributed to the liberal offerings and the somewhat disappointing demand for supplies at this season of the year. The volume of business is a jobbing way was only fair, the demand being chiefly for small lots to meet immediate wants. The tone of the market for strictly fresh eggs was on the other hand steady owing to the increasing scarcity of supplies. The receipts were 6,708 cases, as compared with 3,904 for the same day last week, and 2,309 for the corresponding day a year ago.

The strength which has prevailed in the local potato situation of late was more pronounced than ever yesterday and prices scored a further advance of 40c to 50c per bag. This was attributed to the increased demand from United States buyers for supplies, the marked falling off in receipts here and the fact that stocks on track have been pretty well cleaned up. There were no New Brunswick potatoes on the market owing to the fact that it is reported Cuba is taking all the offerings from that section and that Cobblers in car lots were now quoted at $3 per bag of 90 lbs., F.O.B. shipping points. A fairly good trade was done on spot in Quebec varieties at $2.50 to $2.75 per bag of 90 lbs. in car lots ex-track.

The receipts of butter yesterday were 1,382 packages, as compared with 443 for the same day last week, and 234 for the corresponding day a year ago. There was no improvement in the demand for butter from any source which would indicate that buyers generally had ample supplies on hand for the time being and were not disposed to operate at the present level of prices. The volume of business was small and the market was quiet.

The receipts of cheese were 3,937 boxes, as against 5,811 for the same day last week, and 4,361 for the corresponding day a year ago. The export trade in Cheese was also reported slow owing to the fact that the foreign demand was indifferent and in consequence the market was quiet. The feeling was about steady and prices were unchanged.

Beans were unchanged at $2.40 per bushel.

EGG MARKETS

OTTAWA, Ont., Nov. 5 (Canadian Press)—The egg market showed some fluctuations yesterday. Increased consumption in British Columbia has resulted in a price drop. There has been an advance of from one to two cents in the price of fresh extras at Montreal. December refrigerators in New York show the highest point since the first week in October, being quoted at 36. Toronto fresh egg market is firm and the storage steady with prices unchanged.

Montreal egg market is unchanged in tone and prices with the exception of jobbing fresh extras which are quoted at 56-57, firsts 46.

Winnipeg jobbing fresh extras 53, firsts 47, seconds 35, storage extras 45, firsts 40, seconds 34.

Edmonton egg market is firm. Jobbing extras 45, firsts 40, seconds 35 . Poultry receipts are heavy and prices unchanged.

Vancouver egg market is easier with fresh supplies increasing. Dealers paying country points extras 62, firsts 60, jobbing fresh extras 66, firsts 64, seconds and pullets 55. Live poultry steady and unchanged.

Halifax, the demand is very good for both storage and fresh with supplies of the latter limited. Dealers paying storage firsts 43 3-4 f.o.b. Charlottetown. Jobbing 45 to 46.

St. John egg market is firm and demand is fair.

Chicago spot 47-51, December refrigerators 34 1-2.

New York fresh extra firsts 54-57, firsts 46-53, December refrigerators 36.

CHICAGO WHEAT

CHICAGO, Nov. 5 (Canadian Press)—Prospective shipments of wheat to Chicago from Duluth, tended today to turn the market here downward, and so too did reports of improved conditions for threshing in Canada. Closing prices on wheat were unsettled, 1 7-8 to 2 5-8 net lower, new style, Dec. 149 5-8 to 149 7-8 and May 145 3-8 to 145 5-8, with corn at 1-4 to 1-2c advance, oats 1-8 to 5-8c off, and provisions unchanged to 15c down.

With numerous holders selling out as the market here declined, wheat closed at virtually the day's bottom level. An increase of 2,843,000 bushels in the world's available supply total was one of the late bearish factors . Furthermore, export demand was inert, and the final quotations at Liverpool were weak, with selling there that was ascribed to a cooperative concern. In this connection it as noted that the Winnipeg market was even more responsive to the downward trend at Liverpool than was the case with values in Chicago.

Reports of clearing weather in Canada, likely to promote threshing, were emphasized by word that Canadian farmers had marketed 3,400,000 bushels of wheat yesterday, making a total up to last night of 165,000,000 bushels from the new crop. On the other hand gossip that shipments of wheat from Duluth to Chicago were inpending received but slight credence in some quarters owing to assertions that Duluth has comparatively little wheat to spare that can be applied on contracts here. There was also bullish comment on the fact that Minneapolis stocks showed a falling off for the last few days, an unusual circumstance at this time of year.

Strength of corn prices was attributed mostly to wet weather over the corn belt. Oats sympathized with wheat.

Increased offerings depressed the provision market after an early advance.

CHICAGO LIVESTOCK

CHICAGO, Nov. 5 — Cattle receipts 12,000; fat steers steady to 25c lower; western grassers, stockers and feeders around steady; extreme top 14.00 paid for 981 lb. youngsters and 1,151 pound steers; load 1,450 lb. bullocks 13.85; very fat 1,391 lb. Canadian 11.50; new high for season; fat she stock steady to weak; canners, cutters and bulls steady; vealers 50c lower; spots largely 11.00 to 11.50.

Hog receipts 13,000; moderately active, 10c to 25c higher; bulk better grade, 160 to 325 pound grade, 11.20 to 11.55; majority desirable 140 to 150 lb. average 11.60 to 11.75; killing pigs largely 12.00 to 12.50; shippers took 6,000 estimated holdover 8,000.

Sheep receipts 10,000; fat lambs 10 to 25c lower; feeding lambs weak to 25c lower; aged sheep steady; bulk fat lambs 14.75 to 15.25; top 15.35; most culls 11.50 to 12.00; bulk feeding lambs 14.00 to 15.00; fat ewes upward to 8.10.

TORONTO LIVESTOCK

TORONTO, Nov. 5—On Tuesday 2,054 cattle were sold at the Union Stock Yards, but the receipts keep piling up, and 12,020 arrived in the three days this week for sale, and on through billing. In yesterday's receipts there are seven cars of western butchers for one packing house, and double that number of western stockers and feeders. Receipts yesterday morning were 131 cars, 2,367 cattle, 311 calves, 2,636 hogs and 1,436 sheep and lambs. It is difficult to get handyweight butchers of the good kind, and mediums have to be taken to take their place.

Rogers and Maybee are exporting 1,500 head for the week. They are hoping to ship as many next week, but may experience a little difficulty in getting them. Three loads of middleweight western steers sold yesterday morning, one for export, at $6.75; and two for local purposes, one at $6.55 and the other at $5.25 a cwt. For Kingston some good to choice medium weight butchers' steers and heifers were bought from $6.50 to $7.35 a cwt. Prices on butchers' cattle were steady to firm, and only the very plain butchers had a poor market.

Most of yesterday's cows were not above medium quality, and prices were quite steady.

An odd extra fancy calf is bringing 12 cents a pound, but the average of good calves is not above 11 cents. Two loads of calves are being picked up for Buffalo.

Lambs are up another 25 cents a cwt. yesterday, with ewes and wethers $13.25 a cwt. Bucks are supposed to be $3 a cwt. under this but cases are cited in which the bucks have been culled from from their bunches and sold at $11 to $11.50 a cwt. More sheep were sold yesterday with tops $6.50 a cwt.

Packers continue to pay $10.75 a cwt. f.o.b. for hogs, and the market is not weak at this quoration.

STERLING EXCHANGE.

MONTREAL, Nov. 5.—(Canadian Press).—Sterling exchange rates were quoted here yesterday as follows:

Sterling demand, $4.83 7-8.
Sterling cables, $4.84 3-8.

A Cough

is a Good Thing

if it leads one to Owbridge's and serves to guard against the next. Owbridge's is more than quick relief. It removes the cause as well as the cough—strengthens chest and lungs, and protects against the return of old chest troubles.

It is a reliable product born of Britain's unreliable climate.

Ask for Owbridge's and accept no substitute.

The British Remedy Est. 1870

Owbridge's Lung Tonic

for Coughs & Colds

NORHAM NEWS.

NORHAM, Nov. 4.—An epidemic of measles is again visiting this community.

Rev. J. F. Everson and Rev. W. W. Jones of Warkworth were in Campbellford on Thursday last attending a meeting to make arrangements for the maintenance and extension fund campaign in this area.

Mr. Thomas Dilworth has been somewhat indisposed for the past week with a severe cold.

Mr. William Hockey, who has suffered a very bad attack of pneumonia, is now on the way to recovery.

Mrs. Alex. Loomis was taken seriously ill one day last week and is still suffering greatly.

Mr. Samuel Hazelwood has been on the sick list for a couple of weeks and does not improve very rapidly.

HASTINGS NEWS

HASTINGS, Nov. 5—Miss Helen Chapman was a visitor in Peterboro on Saturday.

Mr. Alex Wlison was in Campbellford on Tuesday.

Mr. and Mrs. Errol Buck of Norwood were Sunday guests of Mr. and Mrs. R. Walsh.

Mrs. A B. German was in Peterboro on Tuesday.

Mrs. Iden Bond and daughter, Miss Ada are the guests of friends in Kingston.

Miss Eva Barry was a visitor in Campbellford on Tuesday.

Mr. and Mrs. A. V. German were guests of friends in Norwood on Sunday.

O'Keefe's BEERS

GOLD LABEL ALE PILSENER LAGER SPECIAL STOUT

Famous since 1846 for wholesome purity and rich mellow flavour.

Get them at clubs, hotels, restaurants and grocers.

J. M. BROOKS, Local Distributor

Your Grocer Sells

"SALADA" H672

GREEN TEA

Have you tried it? The tiny rich-flavored leaves and tips are sealed air-tight. Finer than any Japan or Gunpowder. Insist upon SALADA.

SOUTH AFRICAN M.P.'S CRITICIZE GENERAL SMUTS

Famous Boer Leader's Efforts . . . at Rapprochement De- . . scribed as Hypocrisy.

PAPER'S COMMENTS

Cape Times Says No Essential Difference Between Major Parties.

CAPE TOWN, South Africa, Nov. 5.—(Canadian Press).—Replying to a statement made by General Jan Christian Smuts on returning from a tour of the Orange Free State, in which he asserted that the Government was divided, Col. Hon. F. H. P. Creswell, Minister of Defence and Labor, yesterday declared, in a speech at Bloemfontein, that the wish was father to the thought. The Labor party, he said, did the right and proper thing in deciding to join the Cabinet of Premier Hertzog.

Dr. Colin Fraser Steyn, Nationalist member of the South African Assembly, described the efforts of General Smuts for rapprochement between the South African and Nationalist parties as political hypocrisy and declared that it would be despicable treachery for the Nationalists to desert their Labor allies.

The Cape Times asserts that there is no essential principle dividing the Nationalists from the South African party now that Premier Hertzog has relinquished the secession idea, whereas neither the Nationalists nor the Labor party could be true to their principles as long as they remain in the unholy alliance. The paper suggests that the Nationalists will find the process of disentanglement from the present alliance with the Labor party extremely difficult.

NEW GAS BY-LAW MAY BE ADOPTED

Measure Introduced Into Chatham Council Would Control Filling Stations.

RADICAL CHANGES.

CHATHAM, Nov. 5 (Canadian Press).—Members of the Chatham City Council are considering the terms of a proposed bylaw designed to regulate and control the location of gasoline and oil filling stations in the city. The bylaw will likely be dealt with at the next regular meeting of the council. If adopted, Chatham will be the first city in Ontario to enforce such a measure. The bylaw prohibits the installation of any more curb pumps, defines the district in which gas stations cannot be built, insists upon a motorist stopping his engine while filling the tank of his car, and prohibits the motorist from smoking near the pump.

PRIESTS TRAIN FOR SUFFRAGE CAMPAIGN

Scholars and High Officials Now Lecturing in Training Schools.

OSAKA, Japan, Nov. 5.—(Associated Press).—Three thousand Buddhist priests are being trained to take up the campaign in behalf of universal suffrage. Universal suffrage will be tried out in Japan for the first time at the next election, which may come next year.

In the training schools lectures are given every day by scholars and high officials in Government departments. When the course is completed the priests will instruct hundreds of other priests and then the nation-wide campaign will start.

MUSSOLINI HAS PACT WITH REDS

Secret Treaty Between Soviet and Itatly Signed Last Year.

NOT PUBLISHED.

NEW YORK, Nov. 5 (Canadian Press) — A special correspondent sends the following dispatch from Chiasso, Switzerland:

"I have obtained the text of a secret treaty signed by Russian Bolsheviks and representatives of Italy. The treaty, which has not seen the light of day although concluded last year, throws a strong light upon Premier Mussolini's foreign policy and bears out the opposition charge that he is in league with the Soviets."

The correspondent quotes the text of the treaty.

PRESIDENT REMAINS 'NEIGHBOR GASTON'

Wrote Admonitory Letter to Man Who Frequented Inn —Good Advice.

PARIS, Nov. 5.—(Associated Press.)—Gaston Doumergue, President of France, is still "Neighbor Gaston" to his old acquaintances in his native department of Gard.

The husband of one of these old friends spent too much time and money at the village inn. "He is called Gaston, too, you know," the wife wrote to President Doumergue. "I wish you would write to him and shake him a little. Tell him that a man who has the same Christian name as yourself ought to behave better."

Mr. Doumergue is a busier man today than when he sat beside the inn fireside himself, but he obediently took up his pen and sent some good advice to the thirsty husband.

TURKEY SHORTAGE AT THANKSGIVING

Bad Weather in Spring is Assigned as the Cause.

WINNIPEG, Nov. 5 (Canadian Press).—That popular Thanksgiving bird, the turkey, will be a luxury in Winnipeg this season, according to advices from country points, where farmers' wives made a hobby of raising gobblers for the city trade.

Local abattoirs and retail merchants confirm the information. The price will be around 30 cents a pound for the best dressed birds.

Adverse weather conditions in the spring is blamed for the shortage.

MOTOR COLLISION LED TO JAIL TERM

Cases at the Fall Assizes in Cornwall—Assault Charges.

CORNWALL, Nov. 5 Canadian Press).—James Blanchard was sentenced at the Fall Assizes which concluded here yesterday, to one year's imprisonment on being found guilty of manslaughter arising out of a collision between two automobiles on August 4 last, in which Mrs. W. C. McGuire was fatally injured. W. Laplante was sentenced to six and three months' terms, to run concurrently, on charges of resisting a police officer and assaulting a woman by throwing a brick at her.

Athletics at the University of Michigan can count on the hearty support of Dr. Clarence C. Little, the new President of the Ann Arbor institution. "Pete" Little, as he was known to his fellow students, was a cracking good hurdler and shotputter when he was captain of the Harvard track team in 1910.

THE Queen's Hotel TORONTO

(Opposite new Union Station)

INVITES your patronage. All the comforts of home combined with moderate rates and high standard of Service make it the most attractive stopping place.

AMERICAN AND EUROPEAN PLANS

Phone or wire your reservation at our expense

HENRY WINNETT, President

SENATOR ADVOCATES ALLIANCE BETWEEN LIBERALS AND TORIES AS WAY OUT OF PRESENT IMPASSE

Says Two Chief Obstacles Are High Protection and Extreme Imperialism.

L. O. DAVID'S THEORY.

Sees Possibilities of English-Speaking Provinces Forming Bloc Against Quebec.

MONTREAL, Nov. 5—(Canadian Press).—In an article, written specially for the French language newspaper, "La Patrie," Senator the Hon. L. O. David discusses the present political situation and declares there is a feeling in certain quarters that sooner or later an 'entente' between Liberal and Conservative elements will be necessary in order to put an end to "a political and national situation injurious to the peace and harmony which is more than ever necessary for the country."

Senator David continues:

"But there are two questions in particular that will render this entente difficult: high protection and extreme Imperialism. Who is the man or men sufficiently strong to give effect to any entente on these two questions, and to make the interest of Canada, above all, the basis of this understanding that will be acceptable to the majority?"

Hon. Mr. David draws a parallel between the present "impasse" and the days of 1840, when La Fontaine and Baldwin "succeeded in obtaining a majority in Upper and Lower Canada to assure the triumph of the great principle of ministerial responsibility." It was, however, the Senator continues, easier to effect an understanding on this principle than to do so on matters affecting the financial and national sentiments of the two provinces.

"It is certain," Hon. Mr. David proceeds, "that in the Province of Quebec the fear of the extreme Imperialism of Mr. Meighen has had a greater effect than protection. That is what I myself have foreseen and pronounced, and for which I have been criticized.

"The Province of Quebec has not forgotten the sufferings, the humiliations, the unjust treatment and the tyrannical legislation of which it was the victim during the late war, legislation the responsibility for which it attributes to Mr. Meighen. The disastrous consequences of this war, the debt and the financial obligations from which the country is suffering so cruelly, and the imprudent declarations of Mr. Meighen at the time of the Greco-Turk imbroglio were not of a nature to

(Continued on page 3.)

PREMIER TELLS DIPLOMATS OF CHANGED REGIME

Reza Khan Sent Out Official Notice of Overthrow of Shah.

DYNASTY ABOLISHED.

Soviet Government Had Already Sent Congratulations to Persia.

LONDON, Nov. 5 (Canadian Press).—Reza Khan, Persian Premier and dictator, yesterday circularized the Diplomatic Corps at Teheran, officially notifying them of the overthrow of the Shah and the changed regime in Persia. The Premier's note declared the old regime had become thoroughly discredited, therefore the dynasty had been abolished, he said.

Before this notification was sent out, however, it is understood, the Soviet Government already had extended its congratulations and recognition to the new regime.

PAINLEVE WORKS UNDER HANDICAP

"Phantom Government Is Groping For a Shadow Majority in the Darkness."

WILL CARRY ON.

PARIS, November 5. — Canadian Press. — The Painleve cabinet which again faces the Chamber to-day, is described by the Temps as a "phantom government groping for a shadow majority in the darkness."

But Premier Painleve says: "The ministry will carry on."

Both the Temps and the Journal Des Debats admit that the Government cannot last long, but are unwilling to make a prophecy concernings its tenure of office. The crisis will come on the government's financial projects which will be presented next week.

Credits for further Moroccan and Syrian operations are regarded as another stumbling block. The financial projects may suit the Socialists and the Radicals but they will antagonize the Centre and the Right while the Moroccan and Syrian credits will have a diametrically opposite effect.

In the event of Painleve's fall, concentration of the Cabinet or dissolution is regarded as likely.

WILD DUCKS RETURN.

Rice Lake Hunters Use Some Clever Devices to Get "Bags."

BAILIEBORO, Nov. 5.—Since the wintry weather of last week the wild ducks have begun to migrate to Rice Lake. Up until last week ducks have been very scarce here, but mostly everyday now, several large flocks may be seen feeding in the rice beds.

Daily the sharp shooting of the hunters can be heard, and some very good "shots" are being reported this week.

As the hunters are very numerous, the ducks are being constantly chased, and as a result they are very timid and it is difficult to get within shooting range. The hunters use some clever devices in order to get their daily number.

Plowing Resumed.

Now that the weather has become fine once again, the farmers in this district have started their ploughs agoing again with full force. An observer going along the road would naturally think that it depended upon the farmers to get their ploughing finished up within the next few days, at the rate the land is now being turned.

The majority of farmers have stabled their work horses, and milch cows, and have started to use from their plentuous winter's mows of hay and grainaries of grain, but the young cattle and colts are mostly all on pasture yet, and will most likely remain their throughout most of the month of November.

NO C.P.R. TRACK TO HUDSON BAY

Vice-President of Western Lines Denies Report Which Appeared in Winnipeg Paper.

MERELY SURVEY.

WINNIPEG, Man., November 5. — Canadian Press. — "The company has no intention of building a line to Fort Churchill ,on the Hudson Bay," declared D. C. Coleman, Vice-President Western Lines, Canadian Pacific Ry. here yesterday, when advised of a report that the C. P. R. planned the construction of a branch line through the Pas mineral belt.

A local paper carried the report from its Ottawa correspondent, and it said "the ultimate destination of the line would be Fort Churchill.

"There was,' said Mr. Coleman, "a survey of a proposed Prince Albert to Herb Lake line, but construction is not contemplated at the present time."

(Herb Lake is a mining district of Northern Manitoba, near The Pas.)

GETTING SKINNIER EVERY DAY

Something Must Be Done and Done Right Now—Quick.

Hollows in Cheeks and Neck Growing Deeper Every Week.

Tens of thousands of thin, rundown men—yes, and women too—are getting discouraged — are giving up all hope of ever being able to take on flesh and look healthy and strong.

All such people can stop worrying and start to smile and enjoy life right now for McCoy's Cod Liver Extract Tablets which any druggist will tell you all about are putting flesh on hosts of skinny folks every day.

One woman, tired, weak and discouraged, gained 15 pounds in five weeks and now feels fine.

We all know that the livers of Cod Fish are full of vitalizing flesh producing vitamines and these same vitamines of the highest class are found in McCoy's Cod Liver Extract Tablets—sugar coated and as easy to take as candy.

And this shows what faith the makers have in McCoy's for they say; if any thin person don't gain at least 5 pounds in 30 days your druggist is authorized to give you your money back— and only 60 cents for 60 tablets. Ask the Harris Drug Store, McDermid & Jury, Jas. Lynch, Bond's Drug Store, or any druggist anywhere in North or South America.

But be sure to get McCoy's, the original and genuine.

PAGE & SHAW

The Candy of Excellence

LOLLYETTES - - 25c
GOLDEN WEST - - $1.50
Peppermint Patties - - 50c
and others - $1.00 per lb.

BORLAND'S Drug Store

228 Charlotte Street
PHONE 274
FAST AUTO DELIVERY

JAEGER Pure Wool

Jaeger fine pure wool undergarments are soft as silk and ten times more healthful. They are made especially to conform to styles in dress.

Replaced if shrunk.

QUEBEC LIBERAL DENIES ROUSING RACE PREJUDICE

Member For Jacques Cartier Excoriates Patenaude For Making Charge.

STAR AND GAZETTE.

Carried French Conservative's Statements "Which Stirred Up Ontario Against Us."

MONTREAL, Nov. 5.—(Canadian Press).—"Le Devoir," organ of Henri Bourassa, yesterday carried the following in its news columns:

"The majority for Theodule Rheaume in Jacques Cartier was 2,263 votes.

"Mr. Rheaume reached here today from Ottawa. The Government is awaiting the final results before deciding on its course of action.

"The member for Jacques Cartier protests against the assertions of Mr. Patenaude, in which the latter claims that his opponents have been arousing prejudice. In reality it is Mr. Patenaude who has stirred up Ontario against us, thanks to his declarations carried to the Ontario people by his faithful journals, the Star and the Gazette, and the proof of that is that down there during the campaign it was freely repeated and published in pamphlets that a vote for King was a vote for the Pope, for French domination and for Henri Bourassa, says Mr. Rheaume.

"Those assertions were illustrated by the reports of Mr. Patenaude's speeches. These latter gave it to be understood by the people of Ontario that here, in this province, the Liberals spoke only on racial questions and prejudices, while in reality the situation was totally the reverse, said the Jacques Cartier member."

IRISH BOUNDARY REPORT IN SOON

Commissioners Are To Meet in London in a Few Days.

TABULATE EVIDENCE.

LONDON, Nov. 5 (Canadian Press)—The Westminster Gazette says the Irish boundary commission's reports may be made within a fortnight. Dr. McNeill, the Irish Free State's representative on the commission arrived in London yesterday and the three commissioners will meet to tabulate the evidence obtained and draft a report. Much of the evidence is yet to be dealt with.

WIRELESS STRIKE IS NOW SETTLED

Nine Operators Who Had Been Dismissed Were Reinstated.

LONDON, Nov. 5 (Canadian Press).—The strike of the Marconi wireless operators and receiving clerks in London, Liverpool and Manchester ended yesterday, with the re-instatement of the nine operators who had been dismissed for reasons of economy. The strike crippled trans-Continental and trans-Atlantic wireless communication.

The Government wireless service was not affected by the walk-out, which involved about 150 men.

DAMASCUS ATTACKED.

French Using All Efforts To Prevent Entry of Tribesmen.

LONDON, November 5. — Canadian Press. — The situation in Syria still is tense, and apparently fraught with grave possibilities. Reports reaching London assert that there has been renewed fighting in the eastern outskirts of Damascus between the French and the rebels, and that the French are using all efforts to prevent the entry into the city of the tribesmen on the outside.

BETHANY QUIET AFTER ELECTION

Even Hallowe'en Passed Without Any Fuss or Trouble.

FARMERS BUSY.

BETHANY, Nov. 5.—The village has been very quiet since election day. The mild wetaher has enabled the farmers to get some back work done. Many are bringing in their turnips and mangels, while others are busy ploughing, unheeding the old saying that ploughing in snow sours the earth. The country roads are very bad in places where they have not been gravelled.

Hallowe'en passed very quietly, with none of the activities of other years. A few gateways were minus gates, but for the most part the village was left undisturbed.

About fifty young people gathered at the home of Mr. and Mrs. Herbert Bigelow on Monday night, it being the annual Hallowe'en social of the Young Ladies' Mission Club. The president, Miss Priscilla Howden, was hostess, while Miss Violet Jackson helped her to entertain the numerous guests in games, contests, etc., after which dainty refreshments were served and all reported a good time.

BACK TO OLD SYSTEM.

New South Wales Abolishes Proportional Representation, Single Seats.

SYDNEY, New South Wales, Nov. 5 (Canadian Press).—By a vote of 46 to 24 the Legislative Assembly of New South Wales yesterday gave second reading to a bill for the abolition of proportional representation and providing for reversion to the old system of single seats on the "first past the post" principle.

SIG SLATER TURNS PRO.

Member of 1924 Olympic Team Has Signed With New York Team.

MONTREAL, Nov. 4—(Canadian Press).—"Sig" Slater, well-known amateur hockey player, and a member of Canada's Olympic team, has been signed to play with the New York professional aggregation, and will leave here for New York Nov. 21, it was announced to-day.

For Sanitation

You must kill dirt

Clean, bright, sanitary surroundings mean good health for all the family. Comfort Lye is the great foe to dirt and disease germs. Use it for making sinks and drains flow freely, for cleaning greasy utensils, for freshening floors and shelving, for killing insect pests, etc. Many household uses.

Get a tin from your grocer today. Save the labels for valuable premiums.

Write for free illustrated premium catalogue.

COMFORT SOAP CO., TORONTO

The Original Flaked Lye

FIRE IN VILLAGE.

Loss at Ste. Thecle $25,000 —Store and Houses Burned.

THREE RIVERS, Que., Nov. 4.—(Canadian Press). — Fire at three o'clock this modning at Ste. Thecle, County of Champlain, broke out in Omer Cossette's store and destroyed the store and contents as well as Pierre Neault's and David La[illegible]e's houses. The loss is placed [illegible],000.

NEWS TRENT RIVER

TRENT RIVER, Nov. 4.—Rev. Wesley Elliott, of St. John's United Church, Campbellford, conducted anniversary services here Sunday. There were two services, 10.30 a.m. and 7.30 p.m. There was a good attendance. The choir rendered suitable music for the occasion.

The mid-week prayer service is cancelled this week owing to the absence of the pastor, having to attend a meeting at Hamilton.

There was some excitement here on Hallowe'en night. The usual dress parade was lacking, but some mischief was done to property that might have been avoided.

Mrs. W. Allan left for Toronto last week, where she will spend two weeks.

Mr. John Ruttan went to Cobourg Monday, called there on the jury.

Mr. and Mrs. W. Finch and family and Mrs. Thomas Finch of Rawdon spent Wednesday with Mr. and Mrs. John Armstrong, "Hillview Farm."

Mr. and Mrs. Vanderburg, Norwood; Mrs. Matt. Greenly and son, Douglas, Mr. and Mrs. Harry Mann, Mr. and Mrs. H. H. Pollock, Mr. and Mrs. Sam Ellis and Miss Alma and Miss Violet Warde went to Deer River (15 miles north) on Monday to fish for herring and landed 350 beauties.

Frank Goddard is to defend his title of English heavyweight champion in a bout with Phil Scott in London, Nov. 16.

Fifty Dollars a Month

(Guaranteed to you by the Canada Life)

How Fifty Dollars a Month looks to the Average Man

Age 20—Happy on Fifty Dollars a Month.

Age 21—Fifty Dollars a month is not enough.

Age 35—Thinks he can easily afford to "spend" Fifty Dollars a month

Age 50—Things are not going as well as they were.

Age 55—Strange how these assets have depreciated! Fifty Dollars a month is good interest on $10,000, and not to be despised.

Age 60—He finds Fifty Dollars a month pension, added to what income is left, brings happiness.

You know of men well up in years who are still "drudging along." They cannot stop if they would, but must go on to the end of their days working for a living. You can avoid that.

Why Not Pension Yourself?

Why not "take stock" of your present financial position—to size up your personal affairs and decide on a plan for the future?

Our New Pension Plan

guarantees that upon reaching a certain age in life you will receive a *monthly* cheque for $50.00, $100, $200, $250—as you may now decide—and this monthly payment cannot cease as long as you live.

An Income for Life

Think what it may mean to you to be certain of an income right up to the end of life, when you consider that 97% of people in their later years are partially or wholly dependent upon others for support.

When they were younger they did not have the chance now offered you. It was not then possible to secure such a convenient and certain provision as this Monthly Pension Plan.

And This is Not All

Suppose some day before you reach age sixty you meet with a mishap and become totally and permanently disabled through accident, illness or any cause. (Such a thing has happened soon after men have secured this new policy of the Canada Life.) Immediately, the payment of further premiums would be cancelled. The Canada Life would become responsible for sending you $50.00, $100, $200, $250, a month, as arranged, for the rest of your life.

There are many other benefits.

An average deposit of only a few dollars a month will return you $50.00 a month later on.

Do Not Pass This By

Canada Life Assurance Company "Seventy Seven Years Old"

W. R. WIDDESS
District Manager,
Peterboro

FILL IN — CUT OFF — MAIL TODAY.

Canada Life Assurance Company, Peterboro.

Dear Sirs—Without obligation on my part, you may send me particulars of your Pension Plan.

Name .....

Address .....

Date .....

GRAFTON'S OVERCOATS

Unquestionably supreme in value, appearance, weight, style, and durability. Grafton's Maker to Wearer System is a great feature in the customers favor. Grafton's Overcoats are the last word in correctness in both fabric and tailoring. Our prices save you money.

TOPCOATS

THESE SPLENDID OVERCOATS ARE THE PRODUCT OF OUR OWN FACTORY. WE SELL THEM DIRECT TO YOU. NO MIDDLEMAN'S PROFIT ADDED; THEREFORE YOU GET BETTER QUALITY, BETTER MADE AND AT A BIG SAVING IN PRICE. THE STYLES ARE THE SMARTEST, THE CLOTHS AND PATTERNS ARE THE NEWEST. THEY ARE SKILFULLY TAILORED IN HANDSOME BURLY COATINGS, BLUE CHINCHILLAS AND CHEVIOTS. SIZES UP TO 50-INCH CHEST. SPECIALLY PRICED AT

$16.75 *and* **$18.50** *and* **$24** *and* **$28.50**

MEN'S and YOUNG MEN'S SUITS

New styles in handsome tweeds in tans, browns and greys, also dark blue, in plain and fancy weave. Snappy two-button models for the young man and smart 3-button styles for the more conservative. A specially nice selection in the new fall tweeds .....

$24- $26.50 - $28.50

OTHER GOOD SUITS AT

$14.98 $16.75 $18.50 $19.75 $22.50

BOY'S and YOUTH'S OVERCOATS

No better time to secure a Coat for the boy. Hundreds of smart looking, durable Overcoats priced extremely low. For the boy or youth up to 18 years we have them at .....

$8.35 $8.65 $8.95

ALL-WOOL MACKINAW COATS

Good heavy All-Wool Mackinaws with large collars, windproof. Special .....

$4.98 $5.98

UNDERWEAR & SWEATERS

Heavy Elastic Knit Shirts and Drawers at, each.....	$1.25	Fine Springneedle Knit Combinations at, suit.....	$1.50
Extra Heavy Elastic Knit Shirts and Drawers at, each.....	All-Wool $1.50	Coat Sweaters, heavy Jumbo knit or fancy knit, in plain and heather shades. $6.50 values. Sizes 36 to 44. Each.....	$5.00
Fine Heavy Weight Scotch Knit Combinations at, suit..	$2.95	Coat Sweaters, made with V neck, in the finer and lighter weight wools, fancy or plain knit. Special at, each.....	$4.50
Finest Natural Wool Combinations at, suit.....	$2.50	Cashmere Sox, extra special at, pair.....	39c
Fancy V Neck Pullovers, all-wool. $4.50 values. Sizes 34 to 42. Each.....	$3.00		

KIDDIES COATS and SUITS

Our Kiddie Department is a worry-saver for the mothers. Comfortable, neat, substantial Coats for the little men, or a Suit with long wear at a short price, that the boy will be proud to wear.

COATS FOR AGES 3 TO 8

$4.98 $5.98 $7.98

SUITS $3.75

Made in Oliver Twist style, from serges and tweeds.

BOYS' UNDERWEAR AND SWEATERS MARKED AT SPECIALLY LOW PRICES

Come in and see our big display in the Boys' Department.

Owning and Operating Stores at London, Hamilton, Woodstock, Brantford, Dundas, Peterborough and Owen Sound.
Warehouse and Head Office: Dundas and Hamilton.

GRAFTON & CO. LIMITED

HAND CUT AND TAILOR MADE CLOTHING
Maker To Wearer
Peterborough's Big Double Store

BELL RINGERS ENCHANT MANY

George Street Church Hall Crowded For Second Concert in Series.

WIDE REPERTOIRE.

The second of the series of concerts given under the auspices of the choir of George Street Church was held in the Sunday School room of the church last evening, when the big hall was filled to capacity with an audience that expressed much approval of the efforts of their entertainers, the Royal Holland Bell Ringers, who made such an impression on their hearers with their novel entertainment that it is quite probable they will be booked for a return engagement here early in January. Mr. and Mrs. Brouet, with their two young sons and daughter, were real Dutch musicians, appearing in their native costumes. They had an out-of-the-ordinary programme that included almost every known type of bell, from the little bell that rests on the teacher's desk to the odd Cymbal Harp and the tall Cathedral Chimes.

Every number in a diversified programme that ranged from popular melodies to operatic selections, was greeted with applause that brought generous encores. An "Il Trovatore" selection opened the programme, and was followed by the "Miserere," played on the cathedral chimes and a striking imitation of the chimes of Westminster Abbey, London, England. Organ accompaniment to the majority of the selections added to their distinctiveness.

On the Cymbal Harp, its upright tubes stroked with gloved hands, Mr. Brouet, Junior, played the well-known "Aloha Oe" number, with an encore in "Old Black Joe." The two boys followed with a clever whistling duet that included much bird-tone imitation, giving "Honest and Truly," and a second popular number as an encore. Mr. and Mrs. Brouet played the "Hunters' Chorus" on a varied selection of bells, and "Ring the Golden Bells," on the C melody saxaphone, was a cleverly rendered selection. A duet on the Swiss hand bells was given, and "Carry Me Back to Ole Virginny," on the glissando.

Mrs. Brouet explained, in a humorous little speech, the why and wherefore of the curious Dutch costme worn by natives of Holland, and an innovation to Peterboro audiences was the introduction of the slide saxaphone and a miniature three-inch ocarina, on which the soprano part from the "Sextette from Lucia" was played.

A vocal trio in the Dutch language was another novelty, and a double encore was accorded the song hit by the boys, "And the Ford Rambled Along." Miss Brouet closed the programme with selections on a group of ordinary school desk bells.

CABINET POSSIBILITY.

L. H. Jelliff, Progressive member-elect for Lethbridge, who will join Premier King's cabinet, according to a forecast made by Le Devoir.

AUSTRALIA BARS BRITISH CATTLE

Prevalence of Foot and Mouth Disease Responsible For Order.

OTHER ANIMALS, TOO.

MELBOURNE, Australia, Nov. 5 (Canadian Press)—The Government Gazette, just published, contains an order prohibiting the importation into Australia of cattle, sheep, swine or goats from Great Britain owing to the prevalence of foot and mouth disease among animals in the United Kingdom.

Gas on Stomach Made Mrs. Cook Nervous

"For years I had gas on the stomach and was nervous. Adlerika has done more good than anything." (signed) Lela Cook. ONE spoonful Adlerika removes GAS and often brings surprising relief to the stomach. Stops that full, bloated feeling. Don't waste time with pills or tablets but let Adlerika give your bowels at REAL cleansing, bringing out matter you never thought was in your system! McDermid & Jury and E. L. Payne, Druggists.

CATHOLIC PRIESTS REFUSE TO MARRY

Archbishop Protests Law Enacted in State of Tobasco.

MEXICO CITY, Nov. 5 (Canadian Press)—Archbishop Mora del Rio today in a statement condemned the law enacted in the State of Tabasco requiring priests of all creeds to marry in order to exercise their office. "It is a monstrous outrage," said the Archbishop, "contrary to the freedom of the Church and Ecclesiastical laws. We energetically protest. No Catholic bishop or priest will heed such an absurd law."

ORLAND NEWS

ORLAND, Nov. 5 — Mrs. A. B. Loomis who has been almost invalided for many years is much wrose in health and H. C. Rundel, M.D., is in attendance.

Sam Hazelwood, who has been ailing for several weeks, is going to Toronto where he will have an X-ray in an endeavor to locate the trouble.

Mr. Thomas Webber is moving into David Wright's house and will be employed in the Orland mill for the winter.

Major J. F. B. Belford, M.P.P., is home resting after a province wide stumping in behalf of several Conservative candidates in different parts of the Province.

Mrs. M. J. Cowan, relict of the late M. J. Cowan, passed away at her home on Friday and was interred in the R.C. cemetry Monday.

Chas. Lawson, who has been in the employ of D. Harrison, proprietor of the Clarendon Hotel, is home suffering from a bad cold.

Many farmers are trying to get in what potatoes are left from the late heavy frosts and rot.

Buyers are scouring this locality in an endeavor to secure any amount of potatoes from a truck load to a carload and are offering on an average of $1.75 at the cellar, but they report small success.

Revival services are continuing in the church here this week and will be followed with three special services on Sunday next.

Considerable buckwheat is still out and it will be some time before it can be housed on account of the wet weather. Ira King has about 15 acres of barley in stock yet, awaiting favorable weather to haul it in.

Apple picking is finished here. Jack Frost is responsible for the abrupt termination.

Hiram Westlake has purchased the W. J. Lear farm which he rented last season.

MURDER CHARGE FOLLOWS FIGHT

Two Men Arrested — Man Chased From Village Found in River.

ELECTION ROW.

BADDECK, N.S., Nov. 5.—(Canadian Press).—Angus McKenzie and Allen McLeod, both of North River, N.S., near here, have been charged with the murder of Murdock A. Morrison, whose lifeless body was found floating in the North River early last Friday morning. Morrison was last seen alive late Thursday night, when he was being chased toward the river by two unidentified men, following an election row in the village of North River.

EXPLORER TO SPEAK HERE ON THURSDAY

Dr. G. R. Maguire Will Tell of His Trip Through Africa.

The Men's Association of Murray Street Baptist Church has been successful in securing Dr. Gabriel R. Maguire, F.R.G.S., Montreal, famous traveller, explorer and lecturer, for Thursday evening, November 12th.

"With an Irishman through the Jungles of Africa," illustrated with trophies, will be Dr. Maguire's subject Thursday evening.

Dr. Gabriel R. Maguire's title to lecture rests upon his natural talents, his superior education, and his wonderful achievement. He read a book, "Stanley's Darkest Africa," and dreamed a dream, and started for Africa. In seven years his dream became a reality. He had mastered a language, founded a mission, and Christianized a community of barbarians. A severe illness necessitated a return to civilization, and gave to this country one of its greatest lecturers. His oration at Carnegie Hall, New York, soon after his return, made him famous throughout the religious and lyceum world.

He has the distinction of being the first white man to ascend the "Congo" in Africa, after Stanley, the explorer, came down. He is the only living white man who has crossed Mayombi in both directions, and the second white man to visit the Pigmies.

Dr. Maguire was made a Fellow of the Royal Geographical Society of England on account of his splendid work in Africa. During the years spent on the 'Dark Continent' he had many exciting experiences. His experiences are related with all the power of a great orator. His lectures are informing and very humorous. Possessing in a large degree the wit of the typical Irishman, he presents many amusing incidents. Invariably he is called for a return engagement.

He is a physical giant, a warm-blooded and enthusiastic Irishman, vigorous in thought, spontaneous in humor, strong in his convictions, fearless in presenting his message, and is full of faith, hope and love for man, and wins his way everywhere.

The men of Murray Street are confident that the church auditorium will be filled on Thursday evening, November 12th, to hear Dr. Maguire.

Gray—unnecessarily

NO, you don't need to *remain* gray or *get* gray. Modern women with their ideas of *staying* young, are using Brownatone the minute gray hairs begin to appear. Brownatone is endorsed by myriads of women—and pharmacists everywhere. It tints gray, faded or bleached hair any color, is easy to use, as harmless as a shampoo and does not fade or wash out. Hair texture afterwards is fluffy and full of vitality. *Only* new hair growth needs further applications. Two colors, shading from lightest blonde to black—30c and $1.50 at drug and toilet counters. Send 10c for test bottle. **The Kenton Pharmacal Co. 1515 Stearns Bldg. Windsor, Ont.**

GUARANTEED HARMLESS
BROWNATONE
TINTS GRAY HAIR ANY SHADE

PARIS POLICE ARE FACED BY MYSTERY

Suicide Note Found With Body of Wealthy Man Is Not Accepted.

PARIS, Nov. 5 (Canadian Press).—Suicide or murder is the problem facing the Paris police who are investigating the death of Pedro Dolbois, a wealthy Peruvian, known as a joyous and liberal spender in Paris night life, who was found dead yesterday in his apartment in the Avenue du Bois de Boulogne. A note pinned to his coat told of his intention to kill himself. The case, however, promises to be another famous Paris mystery. The police have ascertained that Dolbois returned home in the early hours with three chance acquaintances picked up in the Montmartre district. Four half-filled glasses and several empty bottles were found in the room and there were signs of a struggle.

A note pinned to the Peruvian's clothing read: "Do not accuse anyone of my death. I have committed suicide." But the authorities assert this was not written by the dead man."

NO MORE ACHING FEET

Quick relief from sore, tired, tender and aching feet is obtained by using

British Army Foot Powder

Just dust it into the shoes—and stockings—it soothes the sore spots and freshens the feet.

25c Sifter Cans

BOND'S DRUG STORE
Corner George and Hunter Streets

She Couldn't Sleep Heart Was So Bad

Mrs. J. D. McClintock, Charlottetown, P.E.I., writes:—"About a year ago I was greatly troubled with my heart.

I could not sleep at night, and was so nervous I imagined that I could see everything in the room moving, and would have to turn on the lights before I could get to sleep.

After having read of your

I took several boxes of them, and can now get a full night's sleep without any trouble, and feel fine in every way."

H. & N. Pills have been on the market for the past 32 years; all dealers sell them; put up only by The T. Milburn Co., Limited, Toronto, Ont.

New Orleans will have 95 days of racing this winter, from Thanksgiving Day to St. Patrick's Day.

SAILING VESSELS GROW OBSOLETE

Britain Had Thousands — Now Six Remain Registered for Service.

FINLAND GOT MANY

LIVERPOOL, Nov. 5.—(Associated Press).—The windjammer has just about given up the ghost, at least so far as the British flag is concerned. The old full rigged vessel that once carried the brunt of the sea cargo is too slow nowadays and it doesn't pay.

The thousands of these British ships that sailed the seven seas now number six. The survivors remaining upon Lloyd's register are the Monkbarns, William Mitchell, Garthpool, Garthneil, Rewa and Kilmallie, each of which is known in many American ports, and especially Honolulu and Manila. All have served 30 or more years, and with the exception of the Garthpool, are three-masted vessels.

The Garthpool is the sole British four-master on the job, and among seamen is known as "The Ghost," because of the great fleet of such ships, all gone to Davy Jones' locker, which it represents.

Finland seems destined to become the world's last owners of ships of this type, as most of the British sailing vessels sold within recent years have been bought by Finnish interests.

Grain from Australia, nitrate from South America and salt outward from Liverpool are about the only cargoes now offered for sailing ships.

Nearly one-half of all the gun clubs in the United States, Canada and the Canal Zone are affiliated with the American Trapshooting Association.

Builds up Brain Nerves and Body

A delicious beverage — a perfect food

OVALTINE

TONIC FOOD BEVERAGE

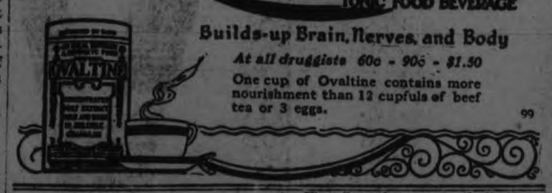

Builds-up Brain, Nerves, and Body

At all druggists 60c - 90c - $1.50

One cup of Ovaltine contains more nourishment than 12 cupfuls of beef tea or 3 eggs.

The Swarthmore football teams hold the unique record of crossing the Princeton goal line in nearly every contest played since 1919, which is an unusual feat in so much as Princeton has had some of her greatest teams in that time.

BLACKHEADS

Blackheads simply dissolve and disappear by this one simple, safe and sure method. Get two ounces of peroxine powder from any drug store—sprinkle it on a hot, wet cloth, rub the face briskly — every blackhead will be gone.

Before You Buy Be Sure You Hear the DAY-FAN. It's Simply Beautiful.

DAY FAN RADIO

Reproduction So Very Realistic Artists Seem to Be In Your Presence. That's DAY-FAN Super-Excellence.

CAPTURES WITH EASE THE BEST THAT'S BROADCAST

Day-Fan 5-Tube Single Dial Control

Day-Craft 5-Tube with Loud Speaker and room for "B" Batteries

No effort or expense has been spared to make the Day-Fan Radio mechanically perfect—and it is so. It is the culmination of 30 years' electrical experience, and is spoken of, not so much as a Radio set—but a great musical instrument. It can be said with truthfulness that until you have heard Day-Fan you have never heard Radio.

Radio Reception That's Nothing Short of Marvelous

Day-Fan Radio has such perfect precision that a Day-Fan Air Telephone Directory is part of each set, which tells you in advance where every station comes in on the dial, or with any 5-Tube Day-Fan you can just turn to the newspaper numbers. Anyone in the home can operate a Day-Fan with ease and corresponding delight.

Day-Fan Has Taken the "Needle in the Haystack" Out of Radio

Backed by years of knowledge gained in electrical equipment has given to Day-Fan Radio such selectivity that tuning from one number to another eliminates, at will, powerful stations, and brings in other required stations with magic-like precision that is almost uncanny.

Only high-class dealers carry Day-Fan Radio because it is a high-class product. We desire it that no one should be denied the great delight of seeing and hearing the Day-Fan Radio, and it will be our endeavor to arrange a demonstration if you will phone, write or call the address given below.

Day-Fan
SUPERADIO

J. M. Greene Music Co., Limited
Exclusive Day-Fan Dealers
Greene Music Bldg. Charlotte St.

SUKLOFF'S

SELLING OUT

MEN'S CLOTHING

And including a lot of Bargain in Ladies Wear

LADIES' WHITE FLANNELETTE GOWNS Slightly Soiled Regular $1.50 75c	MEN'S FINE WOOL PULLOVER SWEATERS & V Necks, Mixed Colors Regular $3.50 $1.98	BOYS' AND GIRLS' PURE WOOL RIBBED STOCKINGS Sizes 5 to 10 Regular 65c, for 39c	LADIES' CASHMERETTE HOSE Camel and Black Regular 75c 39c
BOYS' SUITS Made from Pure Wool Jersey Cloth Oliver Twist Style Regular $2.98 $1.98	MEN'S TWEED PANTS Regular $2.50 Value $1.50	MEN'S SUITS Tweeds, Grey and Blue Serges Regular to $35.00 $10.00-$20.00	
LADIES' SILK AND WOOL HOSE Latest Shades 79c	LADIES' HEAVY BLOOMERS Regular 98c 59c	LADIES' SHIRTS AND DRAWERS Regular 98c 50c	CHILDREN'S WINTER DRAWERS From Ages 1 to 3 Years Regular 50c 29c
GIRLS' VELOUR COATS Fur Collar, Cuffs and Around Bottom Double Lining For Ages 8 to 14 $7.50	GIRLS' MARVELLA COATS Brown Shade Ages 8 to 12 $5.98	25 ONLY LADIES' CANTON CREPE DRESSES Made in Very Latest Style Worth Up to $20.00 $5.00-$10.00	LADIES' PRINT AND GINGHAM HOUSE DRESSES On Sale 75c
MILLINERY 50 Only Ladies' and Girls' Sample Hats Made of Very Best Velvets Latest Styles Regular to $5.00 $1.98-$2.98	BOYS' OVERCOATS From Ages 8 to 14 Years Worth Regularly up to $15.00 $5.00-$10.00	CHILDREN'S OVERCOATS From Ages 3 to 6 Made from Heavy Blanket Cloth Lined with Tweed or Flannelette $3.00-$4.98	
GIRLS' FLANNEL AND SERGE DRESSES Ages 6 to 14 $2.50-$2.98	BOYS' WOOL SWEATERS With Shawl Collar $1.25	MEN'S WOOL SWEATER COATS Regular $2.50 $1.50	MEN'S GREY FLANNEL SHIRTS Regular $1.98 $1.25
MEN'S PENMAN FLEECE-LINED UNDERWEAR Slightly Soiled 69c	MEN'S PURE WOOL RIBBED SOCKS Black Only Regular 60c, for 39c	BOYS' TWEED OLIVER TWIST SUITS Ages 3 to 6 Regular $2.50 $1.50	MEN'S UNION COMBINATIONS Fine Quality Regular $2.00 $1.29
UNDERSKIRTS PINK FLANNELETTE 75c	MEN'S OVERCOATS $10.00-$20.00	BOYS' PEMNAN'S WOOL UNDERWEAR Ages 6 to 14 69c Regular $1.00	
MEN'S HEAVY CLOTH CAPS Regular $1.50 69c	**N. SUKLOFF** **293 GEORGE ST** *ONE DOOR SOUTH GRAND HOTEL*	MEN'S FINE SHIRTS Worth Up to $2.00 $1.00-$1.25	
MEN'S SILK KNITTED TIES Regular 75c 25c		MEN'S PURE WOOL UNDERWEAR Regular $1.75 $1.29	

Financial News and Views

Latest Comment on Grain and Industrial Markets.

Closing Quotations on Principal Active Stocks.

Quotations supplied by A. C. Hawley.

2.30 Close.

NEW YORK STOCKS.

	High.	Low.	Close.
Atchison Rly.	121⅞	...	...
Allied Chem.	108	105	108
Amer. Loco.	126⅛	...	...
Amer. Smelters	124	121	124
Baldwin Loco.	127½	125½	127
Balt. & Ohio	85¼	..	..
Cast Iron Pipe	223½	214	217
Amer. Can.	259	258	258
Dupont	250	245	247
Chandler Motor.	48¾	..	..
Crysler	248	239	245
Ches. & Ohio	109	109	109
Crucible Steel	84	81½	83
Gen. Motor	145	141	145
Erie R.R.	35¾	..	..
Famous Players	108	108	108
Coca-Cola	167	167	167
Hudson	135	127	133
Pan-Amer. B	74½	74½	74½
U. S. Rubber	82⅞	80¾	82½
White	97¾	96	97
Hupmobile	31	29	30¼
Studebaker	67	66½	66½
U. S. Steel	135	132	133¼
Amer. Sugar	68½	68	68

MINING STOCKS

Gold

	Asked.	Bid.
Argonaut	13½	13
Con. West Dome	13	12⅞
Bidgood	10½	10¼
Dome	1600	1595
Goldale	24½	24¼
Hollinger Cons.	1745	1725
Hunton	6½	6
Keora	12¾	12¼
Kirkland Lake	76	75
Lake Shore	830	820
McIntyre	2035	2000
Newray	29	28
Preston	8	7¾
Tough Oakes	55	53¼
Teck Hughes	217	215
Vipond	117	116
W. Hargraves	660	650

Silver.

Beaver	48¼	48
Castle Trethewey	135	134
Coniagas	300	255
Lorrain Cons.	9	8¼
McKinley	21	20¼
Mining Corp.	301	300
Nipissing	475	468

WINNIPEG WHEAT.

	High.	Low.	Close.
Oct.	...	...	135½
Dec.	...	...	130⅜
May	...	...	132⅜

CHICAGO WHEAT.

Dec.	150⅞	148⅜	150⅜
May	147½	144½	147½
July	129½	127⅜	129½

CHICAGO CORN

Dec.	76⅛	74⅛	75⅜
May	79⅜	78⅛	79¼

CHICAGO RYE.

Dec.	81¼	79¼	81
May	87¼	85⅜	87¼

Not since the beginning of the economic readjustment period have fundamental conditions been more favorable to a healthy expansion of industry and trade. There are already signs of improvement in the business situation, and while for the most part they relate to seasonal conditions, some of the changes are indicative of the gradual restoration of balanced relations which are so necessary to general prosperity. The maladjustment between industry and agriculture has during the past twelve months been mitigated if not entirely relieved, and the highly satisfactory crop returns now indicate that the purchasing power of the farming community will be greater than for the past five years and more widely distributed. The yield for the three Prairie Provinces as estimated by the Northwestern Grain Dealers Association in their mid-October report, compared with the final estimates of 1924, are as follows:

	1925	1924
Wheat	400,385,000	235,694,000
Oats	392,653,000	223,325,000
Barley	65,355,000	70,630,000
Rye	9,220,000	11,126,000
Flax	6,395,000	9,577,000

Livestock markets showed a very encouraging tone during the month. Supplies were heavy, but export demand from Great Britain and the United States was strong. Hogs are bringing high prices, and this is likely to be the case for some time to come owing to short supplies.

The major industries of the country are generally more active. The iron and steel mills are again operating closer to capacity. More than sixty thousand tons of rail business has been placed, and the demand from automobile and agricultural implement companies has been in larger volume. The important textile industry which in 1924 had one of the worst years of its history, is feeling the stimulus of improved conditions, and the reduction in primary costs gives the trade better prospects for earnings. In woollen goods the situation is slightly better, and in silks, including rayon, relative prosperity prevails. The boot and shoe industry has been unsatisfactory for some time, but there is a general report of better business, and leather prices are firmer.

Mineral production records for Canada show a steady growth. Production of metals and non-metals reached a total value of $90,347,698 as compared with $84,307,385 in the first half of 1924. The output of gold for the six months was $14,506,219 as against $11,810,060, and silver 5,601,883 oz. as compared with 5,008,256 oz. for the corresponding period of the previous year. In British Columbia the production of non-ferrous metals, especially lead and zinc, shows a large increase, and at present market prices the total out-turn for the first eight months of the year is estimated at $41,000,000 or only $7,500,000 short of the total value for the whole of 1924. The coal mining industry, after being completely disorganized by protracted strikes, is making rapid recovery and a better feeling is in evidence. Export trade in lumber is quiet. The Maritime Provinces find it difficult to obtain satisfactory business against European competition. The Australian market appears to be satisfied, and the demand from Japan has fallen off. There is a steady increase, however, in shipments from the Pacific Coast to the Atlantic Ports of the United States, and domestic demand is expected to improve with western conditions. In the pulp and paper industry, production and shipments are ahead of last year. The production of newsprint for the eight months ended the 31st August is 988,764 tons, as compared with 907,693 tons in 1924.

The value of building permits and contracts entered upon for construction work in Western Canada for the first nine months of the year show an increase of $3,583,000 over the figures of a year ago, although the figures for the Dominion for the same period are slightly lowered.

The usual statistics which reflect the current volume of business indicate a tendency to expansion. Carloadings and bank debits throughout the past two months have been well above the corresponding figures of last year. The agricultural situation is contributing in no small degree to larger and better balanced buying power. Wholesalers generally report increased turnovers, although in all lines buying is cautious and closely confined to immediate needs.

Commercial failures for the third quarter of 1925 show a distinct improvement both in number and extent of liabilities. Our foreign trade continues to show a growth that is particularly noteworthy. During September, exports amounted to $108,497,911—a considerable increase over $80,960,729 for the corresponding month last year. This represents a record total for this month since 1920. For the six months of the fiscal year ended September, total exports were $571,315,340 against $482,091,954 for the same period last year.

The comfortable position of the money market, the small fluctuations in commodity prices, light stocks of merchandise, the increased purchasing power based on good crops and a high state of employment are factors which collectively inspire greater confidence in the business situation.

Beaver and Kirkland Lake Outstanding Mine Features

TORONTO, November 5. — Canadian Press. — Beaver and Kirkland Lake were the outstanding features of this morning's session of the Standard Mining Exchange. Kirkland Lake was dealt in to an extent of more than 140,000 shares, and at one time during the session touched 80. It was sold down from this point to 74 at the morning close, a net advance of five points. Beaver of which more than 73,000 shares changed hands, climbed to 51½, then likewise sold down to 48, a ¼ point above yesterday's close. Elsewhere the changes were practically negligible and about equally divided between gains and losses.

Mixed Trend In Toronto With Market More Active

TORONTO, Nov. 5 (Canadian Press).— Barcelona developed into an active leader on the Toronto Stock Exchange this morning with Brazilian, Smelters, mines and banks also prominent in a much more active market. The trend remained mixed. Barcelona closed the morning three quarters lower at 25 1-4, and Atlantic Sugar also eased three quarters. British Columbia Fishing advanced five-eights, but Consolidated Smelters closed the session unchanged. Twin City and Canadian Canners each eased a quarter point. Banks were active and strong; the leader, Commerce, advancing two at 227. Dominion gained three-quarters. Dome, in the mine section, dropped 15 cents.

Wheat Prices Move Down After Upward Opening

CHICAGO, Nov. 5.—(Canadian Press.)—Wheat prices developed a downward trend to-day after a wavering start. The fact that Liverpool quotations showed a little more firmness than had been looked for led to some buying here at the outset but persistent commission house selling quickly set in, accompanied by reports of good weather both in Canada and Argentina as well. The dearth of export business acted also as a bearish factor. Opening, 3-8c off to 3-8c. up, new style, December $1.49 3-4 to $1,50 and May $1.45 to $1.45 1-2 was followed by a further upturn in some cases and then by a material decline all around, December touching $1.49 and May $1.45.

Corn and oats were easy, influenced by sympathy with wheat. After opening at 1-8c. decline to an equal advance, December 75 5-8 to 79 7-8, corn hardened a trifle but soon underwent a moderate general setback.

NUGENT'S

Stomach and Liver Tonic

Splendid to build you up after colds, or if your system is run down.

65 Cents a Bottle.

We Deliver Promptly.

'Phone 332.

We Develop and Print. "You Can Depend On Us."

Established 40 Years.

NUGENT DRUG CO.
FRANK GREATRIX, Proprietor.
Opposite Cressman's.

Final West Peterborough Results

Poll.	Place.	GORDON	PECK
1	Mrs. Allen's, 113 Gladstone Avenue.	95	156
2	Mr. M. Thornburn's, 227 Prince Avenue.	106	134
3	Mrs. Lockie's House, 495 Chamberlain Street.	79	75
3A	Mr. J. C. Smith's, 27 Lafayette Avenue.	41	63
4	Brioux Store, 100 Street.	92	62
4A	Brioux Store, 100 Park Street.	42	63
5	Mrs. Benson's, 57 George Street.	58	88
5A	Mrs. Benson's, 57 George Street.	54	74
6	Roy's Store, Corner Rubidge and Townsend Streets.	77	87
6A	Frank Goselin's Store, 113 Rubidge Street.	35	79
7	Joseph Hobbins', 49 Lafayette Street.	96	164
8	Heasman's Store, 161 Rutherford Street.	53	116
8A	Heasman's Store, 161 Rutherford Street.	40	87
9	Fitzpatrick & Geragthy's Store, Corner Rubidge and Dalhousie.	57	95
9A	Fitzpatrick & Geragthy's Store, Corner Rubidge and Dalhousie.	40	84
10	J. Stewart's, 275 Dalhousie Street.	85	160
11	P. Hamilton's Office, Corner King and George Streets.	87	141
12	A. Low's, 217 Hunter Street.	56	88
12A	A. Low's, 217 Hunter Street.	53	53
13	Goodfellow's Store, 426 Water Street.	54	106
13A	Eastwood's Garage, Water Street.	49	61
14	George Coleman's Store, 445 George Street.	77	77
14A	Coleman's, George and Brock Street.	56	80
15	E. Dormer's Store, 458 George Street.	72	111
16	James McDonald's Store, Charlotte and Bethune Streets.	64	98
16A	Henderson's Store, Corner Bethune and King Streets.	62	91
17	R. J. Devey's House, 285 Park Street.	70	101
17A	P. O. Sturgeon's House, 459 King Street.	39	79
18	J. Penrose's Store, Sherbrooke Street and Penrose Avenue.	55	101
18A	J. Penrose's Store, Sherbrooke Street and Penrose Avenue.	53	70
19	Mrs. Lyle's House, 301 Pearl Avenue.	87	108
19A	Mrs. McCoy's House, Corner Pearl Avenue and Charlotte treet.	55	72
20	Yacko's Store, Bethune and Simcoe Streets.	77	81
20A	Low's Office, 262½ Simcoe Street.	51	72
21	Conservatory of Music, Hunter and Rubidge Streets.	118	118
22	N. Routly's Store, Corner Brock and Park Streets.	97	131
23	A. MacFarlane's House, 509 Homewood Avenue.	57	98
23A	A. MacFarlane's House, 509 Homewood Avenue.	78	69
24	James Guiry's Store, Park and Elm Streets.	115	84
24A	James Guiry's Store, Park and Elm Streets.	72	72
25	E. Puttick's, 531 Park Street.	61	172
26	Brook's Store, Reid and McDonnel Streets.	59	90
26A	Brook's Store, Reid and McDonnel Streets.	42	74
27	Pitchford's Store, George and Dublin Streets.	43	106
27A	Wellington Asling's, 579 George Street.	43	74
28	Reid's Delivery, 596 George Street.	49	88
28A	Reid's Delivery, 596 George Street.	46	94
29	Hooper's Store, Corner Dublin and George Streets.	62	125
29A	Mrs. O'Brien's, 621 George Street.	44	45
30	F. W. Bate's Store, 654 George Street.	49	95
30A	F. W. Bate's House, 656 Stewart Street.	52	75
31	Braund's Store, Smith and George Streets.	45	82
31A	P. H. Harrison's Store, Corner Smith and Water Streets.	52	101
32	J. C. Harrison's House, 733 George Strett.	85	104
33	Archie Brault's Store, Corner Water and Hilliard Streets.	103	164
34	Mrs. John Hill's, Corner Robinson and Mark Streets.	68	166
35	Welch's Barber Store, Hunter Street	67	103
35A	S. Calladine's, 270 Burnham Street.	52	66
36	J. Mee's, 96 Douro Street.	50	73
36A	J. Mee's, 96 Douro Street.	61	92
37	Martin Kylie's, 556 Rogers Street.	75	102
37A	Martin Kylie's, 556 Rogers Street.	55	105
38	Rice's Store, 550 Armour Road.	71	153
	TOWNSHIPS OF GALWAY AND CAVENDISH:		
39	E. Harrison's House.	1	7
40	Orange Hall, Union Creek.	42	24
41	School House, Swamp Lake	48	16
	TOWNSHIP OF CAVENDISH:		
42	School House.	9	5
	TOWNSHIP OF HARVEY:		
43	Town Hall, Lakehurst.	87	36
44	Ventress School House.	53	42
45	True Blue Hall.	80	82
	TOWNSHIP OF ENNISMORE:		
46	Town Hall.	146	62
47	O'Reilly's School House.	42	44
	TOWNSHIP OF SMITH:		
48	Milburn's School House.	82	88
48A	Milburn's School House.	68	89
49	Forester's Hall, Bridgenorth.	44	53
49A	Forester's Hall, Bridgenorth.	105	49
50	A. Higgin's House, Lot 26, Concession 8.	51	125
51	Temperance Hall, Selwyn.	129	79
52	Charlton Hall, Young's Point.	100	60
	TOWNSHIP OF NORTH MONAGHAN:		
53	Grady's Store, Lock Street.	53	80
54	Holden's Store.	106	214
55	Mrs. E. Kelly's, 615 Chamberlain Street.	62	139
55A	N. Stewart's, 28 Brown Street.	44	110
56	May's School House.	82	120
57	Town Hall, North Monaghan.	90	91
	VILLAGE OF LAKEFIELD:		
58	Town Hall.	138	168
59	W. S. Morrison's Office.	147	188
	TOWNSHIP OF DOURO:		
60	Pine Grove Cheese Factory, Douro.	49	105
61	Mr. Leahy's House.	175	40
62	Town Hall, Douro.	124	15
63	Mr. Mahoney's House, Nassau.	65	94
	TOWNSHIP OF OTONABEE:		
64	Villiers' School House.	49	53
65	School House, Indian River.	129	62
66	Town Hall, Keene.	138	88
67	David Hastie's House.	86	44
68	Christopher Howson's House.	61	58
69	Union Hall, Mather's Corners.	114	105
70	F. Stewart's Hall.	58	55
71	Orange Hall, Downer's Corners.	97	102
	TOWNSHIP OF SOUTH MONAGHAN:		
72	Town Hall, South Monaghan.	90	97
73	Sunday School Hall.	90	109
	Advance Poll.	3	4
	TOTAL	7137	9100

G.W.V.A. EUCHRE.

Weekly Drive Yesterday Was Biggest Ever Held in Hall.

The regular weekly educhre drive of the G.W.V.A. was held in the Hall last evening, when a record attendance spent an enjoyable evening. This was the largest euchre drive ever held in the Hall, and the committee in charge are to be congratulated upon their success.

The prize winners were as follows:

Ladies.—1st, Mrs. C. E. Kennedy; 2nd, Mrs. L. Campbell; 3rd, Mrs. Tedford; 4th, Mrs. W. D. Thomas.

Gents.—1st, Mr. W. H. Mantell; 2nd, Mr. W. Stanley; 3rd, Mr. H. Gainey; 4th, Mr. E. Houghton.

The lucky winner in the turkey draw was Mr. Lewis Riley, 475 Murray Street.

CARD PARTY.

Forty-eight Tables of Euchre at Sacred Heart Church.

Forty-eight tables of progressive euchre were played last night at the card party held in the basement of the Sacred Heart Church, under the auspices of the ladies from the country district of the parish. Prizes were won by Mrs. Bert Dorris, Mrs. T. J. Lynch, Miss K. Rainey, and Messrs. J. Morency, J. Jones, L. McAuliffe, and J. Dennie, with consolation awards to Mrs. J. Heffernan and T. Murphy.

AMBULANCE CLASS STARTED AT Y.M.C.A.

Dr. H. M. Yelland Is Instructor and 23 Are Taking Course.

A St. John Ambulance Class was started at the Y.M.C.A. last night, with 23 men from 11 different factories of the city in attendance. The class is being conducted by Dr. H. M. Yelland, and after the end of the course, which is to last six weeks, there will be an examination.

STATEMENT TO-DAY

OTTAWA, Nov. 5 (Canadian Press)—Right Hon. Arthur Meighen leader of the Consevative party, will issue an official statement at 5 o'clock this afternoon, dealing with Premier King's decision to continue in office.

CLASS PARTY.

Mr. and Mrs. A. McKenzie's Classes Had Jolly Masquerade.

About 45 of the members of the Sunday school classes taught by Mr. and Mrs. A. McKenzie, Bolivar St., at Knox church, held a jolly masquerade party last evening at the home of Mr. and Mrs. R. Johnston, 156 Douro street. The evening was spent in the enjoyment of games, music and refreshments.

ONTARIO DEFICIT ABOUT 6,000,000

Double What Was Expected When Budget Was Prepared.

YEAR ENDED OCT. 31.

TORONTO, Nov. 5 (Canadian Press)—A Toronto report says: "Instead of a deficiit of three million dollars for the province of Ontario for the fiscal year which ended October 31 last, as estimated in his budget speech on March 5th, Trasurer Price will be faced with a deficit for the year of about six millions according to information given today."

SCOUT TRAINING COURSE STARTED

Two Addresses Given Last Night To Prospectve Scoutmasters.

The first meeting of the Gilwell Training Course being held by the Local Boy Scout Association, was held last night in the Chamber of Comerce Rooms. The attendance was not as large as was expected but the prospective scoutmasters present heard two good addresses on the work. These were given by Frank Irwin, of Provincial Headquarters, and Dr. Murray Fraser of Peterboro.

THE JEAN RIDDICK

YARN SHOP

412 George St.

(Nearly Opposite The Examiner Office)

Our Store Opens on

SATURDAY November Seventh

STOCKINGS, UNDERWEAR, KNITTED GOODS AND YARN

All at our Standard Prices. We have no special bargain days, but, if you want a bargain. Come & See Us & Save Money.

DAINTILY MADE HAND KNITTED NEEDS FOR INFANTS, BOOTEES, COATS, MITTS, SCARVES, KNITTED PANTS, BONNETS, STOCKINGS AND UNDERWEAR. WE SELL FOR LESS

INFANTS' SOFT WOOL SHAWLS—And we have big, warm wool shawls, ample size, big enough to wrap baby in and then some. WE SELL FOR LESS

BOOTEES, assorted shapes and patterns, hand crocheted, from per pair .. 35c WE SELL FOR LESS

DAINTY LITTLE HAND CROCHETED COATS in a wide variety of patterns, from .... $1.00 WE SELL FOR LESS

A BIG ASSORTMENT OF MEN'S SOCKS, in silk, silk and wool, cashmere, and all the new fine qualities. WE SELL FOR LESS

MEN'S WARM ALL WOOL SOCKS, in heather shades, per pair .... 15c WE SELL FOR LESS

WARM KNITTING YARNS, SCOTCH FINGERING YARNS, SAXONY YARNS. Extra fine fingering yarns, made from Australia's finest merinos, all at pre-war prices, why pay more? WE SELL FOR LESS

LADIES' STOCKINGS, good quality, in black, white and shades, per pair .... 15c WE SELL FOR LESS

LADIES' SILK STOCKINGS, all the newest shades, sun-burn, harvest, airedale, rose, zinc, nude, and other shades, all in first qualities, no seconds, per pair ..... 39c WE SELL FOR LESS

LADIES' CASHMERE STOCKINGS, all wool, in the new shades, per pair .... 59c WE SELL FOR LESS

LADIES' CASHMERETTE VESTS AND DRAWERS ..... 50c WE SELL FOR LESS

FRIDAY - The Second Day of Thanksgiving Prosperity Selling

No Phone Orders for These Lines — *Friday Store Hours—9 a.m. to 5.30 p.m.*

Ladies' All Wool Llama Black Cashmere Hose
Ladies' All Wool Grey Cashmere Hose and
Ladies' All Wool English Made Ribbed Hose in Brown, Grey and Lovats

ALL ONE PRICE FOR A GREAT VALUE PROSPERITY THANKSGIVING SALE

Cressman's—Street Level, 1st Circle.

FOR FRIDAY AND SATURDAY,

68c

2 PAIRS FOR $1.30

It's not a bit too early to be on the lookout for gift suggestions for Christmas. Daily new goods are arriving. You'll do well to take advantage of early selections.

All Linen Gift Towels

Hemstitched, with colored borders in pink, mauve, gold and blue. Size 17 x 29 inches. Thanksgiving Prosperity Sale, Friday and Saturday,

39c

Each

Cressman's—Street Level' Rear Arcade.

EXTRA QUALITY "WABASSO"

Full Bleached Sheeting

Special wide width, measuring eighty-one inches. Prosperity Thanksgiving selling, Friday and Saturday,

69c

Yard

Cressman's—Street Level' Rear Arcade

Smart Silk Dresses

FRIDAY "LIMELIGHT" SPECIAL

$15.00

Smart Frocks in silk crepes, Cantons, satin-faced and novelty silk knit materials. Long or short sleeves. 16 to 44.

Cressman's—Second Floor.

ENTIRE STOCK OF "OTONABEE" FOUR-PLY

Scotch Fingering

IN BLACK AND SIX COLORS

SELLING ONE DAY—FRIDAY ONLY **99c lb.**

NO PHONE ORDERS

Cressman's—Street Level.

The CRESSMAN Company Limited

"The Store of Smiling Service"

"PRUE" BRAND

Double Bed Width Sheeting Per Yard - 39c

An exceptionally low price for two days only—Friday and Saturday.

Cressman's—Street Level' Rear Arcade.

"JUMBO," DOUBLE-BED SIZE, BEST QUALITY "HEATHERDOWN"

Flannelette Blankets

ALL PERFECT QUALITY 64 x 80 INCHES

Prosperity selling on Friday and Saturday

PAIR **$2.10**

Cressman's—Street Level' Rear Arcade.

LADIES' "CROWN" BRAND

Fabric Suede Gauntlet Gloves

With deep flare cuffs and strap wrists. Six colors. Dollar value. Friday and Saturday Prosperity Thanksgiving selling,

67c

Cressman's—Street Level.

HALLOWE'EN HELD IN ANCIENT STYLE

Youthful Spooks and Tiny Indians Had Their Annual Innings.

OMEMEE, Nov. 4—Hallowe'en in Omemee was marked by the usual pranks of many boys and girls, who ran hither and thither in search of some removable object with which they could make a hurried get-away. As a result many citizens are yet at a loss to know where a favorite bench, the front gate, wagons and other small articles may be found. Accompanied by these trivial tricks were many more disastrous ones, where property was destroyed, fences torn down, signs removed, etc. A lone male resident of the town was barred in his house by a pile of rails across the door. Other residents lay in bed and listened with terror, their property being hurled about knowing that no good would result from making either an appearance or hasty remarks.

The smaller spooks who were attired in India fashion, or any other costume which would hide their identity probably had the most pleasant time, as they went from house to house and without warning of their approach were soon found seated in the kitchen waiting for a contribution of candy, or apples, the former receiving the preference, owing to the abundant apple crop this year. As this is becoming very customary, a generous response was received by the children and at an early hour they were contented to return to their respective homes without any further annoyance and very grateful to their donors.

Young People Entertain Guests.

Sounds of much merriment could be heard on Monday evening coming from the Sunday School room of Christ Church, where the Anglican Young People's Association played host in a right royal fashion to the Young People of the Continuing Presbyterian Church and to the Young People's Society of the United Church. The Sunday School room was prettily decorated in yellow crepe paper for the event, and the cordial welcome extended to the guests of the evening as they entered by the Rector, Mr. Weir, the president, J. Bent and Miss Irene Clemett was hearty and sincere.

When the company had assembled, community song sheets were distributed and following the opening prayer by the rector, a hearty singsong was indulged in. Jack Bent, the president of the Society, then welcomed the guests of the evening. Fred Brockley responded on behalf of the Presbyterian group and Miss L. Parsons on behalf of the Society from the United Church, which was followed up by words of appreciation from Rev. E. W. Rowland of the United Church.

Mr. Horace Hill contributed much to the pleasure of the evening by his rendition of a humorous recitation entitled, "I Want to Go to Morrow." The Misses Lenore Jamieson and Jane Earle rendered a piano duet, which was much appreciated. Mr. Wilbert Clemett rendered a pleasing solo entitled "Tommy Lad," in good voice. After more community singing had been rendered with real vim, slips were distributed and a flower contest in which Mrs. E. H. Mitchell and Rev. E. W. Rowland were the winners, was enjoyed by all.

Fortune telling by a real witch and apple bobbing for partners for refreshments brought to a close this part of the programme, after which refreshments were served by the A.Y.P.A. A vot of thanks from the pastor of the United Church, seconded by Harold Dick of the Presbyterian Church and voiced by all the guests in the singing of "For They Are Jolly Good Fellows," brought to a close a most happy event, which was dismissed by the pronouncing of the Benediction by Rev. Mr. Weir.

Mission Band Frolic.

The Wide Awake Mission Band, under the supervision of Mrs. E. W. Rowland and her assistant, Mrs. R. Wilson, held a Hallowe'en frolic in the basement of the United Church on Thursday night, when a splendid musical programme was followed by the following contests, in which all joined with very evident pleasure: Alphabetical contest, won by Mary Weir and Edward Lowes.

Guessing the contents of a bottle of popcorn—Fred Weir.

Knocking down while blindfolded a bag of Kisses—Harry McGinness.

Apply bobbing—Donald Mahood.

Flower contests—Mary Weir, Erward Lowes.

This splendid programme, interspersed with all the candy, apples, cake and sandwiches one could consume, made an evening which will remain long in the memories of the young folk.

Women's Institute Play.

When too many attractions are crowded into one week, somthing is bound to fail; consequently in last week's programme, the Women's Institute entertainment following, as it did, a political meeting and the election, drew only half a house. The Ebenezer Dramatic Club presented a comedy entitled "Turning the Trick." The outsanding characters being Uatrick Casey (D. Sexsmith), and Armand Mancos Francois de Bon Aime (Tom Sexsmith), who kept the audience in gales of laughter at every appearance. The winner of the Women's Institute Quilt for which tickets had been sold, was decided by the drawing of a number from a hat by a young lady from the audience, Miss Margaret Middleton, who was securely blindfolded. The lucky number was 69 and the quilt was delivered to the winner, Mr. Fred Johnson, the village baker, who was not present.

During the interval between acts, Miss Eva Race contributed several piano selections, which were much appreciated.

Five young ladies of the village acted as ushers, and the tickets were taken at the door by Institute members.

Following the play, the dramatic club were served with dainty refreshments by the Society, under whose auspices the play was given.

Presbyterian Anniversary.

Anniversary services were observed in the Continuing Presbyterian Church on Sunday, and the weather being very favorable, large congregations turned out to both the morning and evening service, many having come from Lakevale, the sister appointment.

Rev. Mr. Collins, of Toronto, was the speaker of the day. Mrs. E. H. Mitchell contributed a vocal solo at the morning service, and the choir rendered "I Need Thee Every Hour," at the evening service.

Personals.

Mr. and Mrs. Elmer Shaw and son of Bowmanville visited Mr. and Mrs. Fred Clemett on Sunday.

Mr. and Mrs. J. Clemett and sons spent Sunday with the former's brother, Mr. A. Clemett.

Mr. and Mrs. Roy Corneil and daughter of Manilla, visited the former's mother, Mrs. D. H. Corneil.

Dr. Kenneth Laidley of Montreal visited his brother, Mr. A. Laidley, last week.

Mr. and Mrs. H. Lamb and daughter, Miss Jessie, visited Mr. and Mrs. Byers of Centreville on Sunday. They were accompanied by Mr. and Mrs. S. T. Wilson, who spent the day with relatives of the latter.

Mrs. Thomas Magee is the guest of her sister, Mrs. J. Donaldson.

Mrs. Mae Kelly has returned home after spending a few days with Lakefield friends.

Misses Pearl Widdes, G. Widdes, and Ilma Shea of Victoria Road spent Sunday with friends in town.

Mrs. Guthrie and children of Rochester visited her brother, Mr. Charles Mills last week.

Mr. and Mrs. Thomas Wilson and son, Mr. Lee Wilson, of Dunsford, spent Sunday with Mr. and Mrs. A. Ford.

Mr. Noble Clemett motored to Hastings on business, Thursday.

Miss Edith Stinson, of Peterborough, spent the week-end with her sister, Mrs. J. Bushnell.

Miss Mitchell of New York, spent a few days last week with Miss Edith Robinson.

Among those who attended "Abie's Irish Rose" in Peterborough on Friday and Saturday were Mr. and Mrs. E. H. Mitchell and daughter, Mr. F. Clemett and Miss Irene Clemett, Mrs. P. Parsons, Mrs. F. Hart, Mrs. R. Tate, Misses Young, M. Carey, Mr. and Mrs. W. G. Stephenson and others.

Mr. and Mrs. Fligg of Peterborough visited the latter's brother, Mr. E. Jamieson, on Sunday.

Rev. Mr. Bamforth of Peterborough occupied the pulpit in the United Church on Sunday, and received a hearty welcome from his many old friends which he made in Omemee while a probationer about thirty years ago. Rev. E. W. Rowland conducted anniversary services at Bobcaygeon.

Mr. and Mrs. Albert Ford and son, Wilson, left on Wednesday for their new home in St. Catharines, which Mr. Ford has purchased a meat market.

Mrs. H. G. McGinness attended the funeral of her brother-in-law, Mr. T. Winters, of Newburgh, on Thursday.

RHEUMATICS GOOD NEWS!

Local Druggist's No-Cure-No-Pay Offer Attracts Many Sufferers.

Be fair to yourself, you sufferer from rheumatism, no matter what form. Get from your druggist a package of Rheuma, the guaranteed prescription. Use the entire bottle, and if you don't think it has given you quick and sure relief, say so, and you can have your money back.

Isn't that a fair offer? What chance do you take? Absolutely none.

Then get a bottle of Rheuma today. It's a reputable physician's prescription, altogether different from remedies usually prescribed, free from narcotics, and perfectly harmless.

Rheuma acts quickly on the poisons that cause rheumatism. It cleanses the system quickly through natural channels. It pleases you in a day; it makes you hopeful and happy in a week. It has released from bondage rheumatic sufferers who thought nothing would give relief. McDermid & Jury will supply you and guarantee money back if not satisfied.

Time signals sent out by telegraph from the Naval Observatory are seldom in error by as much as two-tenths of a second, while the average error is less than five-hundredths of a second.

CHURCH TABLET HONORS MEMORY OF J. D. FLAVELLE

Bronze Plaque in First United Church at Lindsay, Presented Sunday.

BY SON-IN-LAW.

LINDSAY, Nov. 5.—Interesting and impressive was the ceremony which took place on Sunday morning when a beautiful bronze tablet, in memory of the late J. D. Flavelle, was presented to First United Church, Cambridge Street.

The presentation was made by Dr. J. W. Macmillan, a son-in-law, on behalf of the family, and was accepted by Rev. T. E. Holling, on behalf of the congregation and the officials.

The tablet, which has been placed on the west wall, close to the Flavelle memorial organ, bears the following inscription:

"To the glory of God and the loving memory of John Dundas Flavelle, 1850-1925, who served God and his fellow-men during sixty years' membership in this congregation. He was eminent in business, sport, public service, and social reform. Upright, genial, and compassionate, his life shone in friendship and good deed. 'Not slothful in business, fervent in spirit, serving the Lord'."

In making the presentation, Dr. Macmillan said, in part: "One town differs from another town, one person from another person, as does one nation differ from another. What gives a town its quality and tone and individual characteristics more than anything else, than the men in the community, the men who serve the community well?

"My experience has been that anyone referring to this town of Lindsay calls it a good town. The late J. D. Flavelle was one of its leading personages, spending sixty years in the community. Names of prominent men may be forgotten, but their works go on in memory. He loved this town, and in his business career he declined honours in other places in order to remain in Lindsay. He loved this town. He loved his church, and proved his love. He was a deeply religious man, none the less so because he did not say much about it. He showed it in the quality and tone of the many activities of his many-sided life. He showed it in his neighbourliness, uprightness, and nobleness. It is fitting that this tablet be placed to his memory in the church where he worshipped so long and faithfully, and in the church he loved."

Rev. Mr. Holling, in accepting the tablet on behalf of the congregation, read the inscription, and said that it was with very great gratification that the church received the tablet. "It will serve us to remember one who served the town, the Province, and the community faithfully and well. It is fitting that the tablet be placed in this building where he received inspiration for his achievements. He was a loyal and generous supporter of church activities, educational, social reform and Missionary. We regard it as a tribute. It is a testimony to the integrity of the soul and the life of sacrificial service in this community and congregation. Being dead, he yet speaks to us. It is a testimony to a service rendered ungrudgingly and cheerfully for his fellowmen."

The pastor also referred to the noble gift of the beautiful pipe organ, some years ago, by the Flavelle brothers, which was installed in memory of their sainted mother. These memorial gifts had the effect of purifying and ennobling all who worshipped in the church, concluded the pastor.

The large congregation rose and stood with bowed heads in silent tribute to the late J. D. Flavelle.

The congregation included members of the family in Lindsay, Sir Joseph and Mrs. Flavelle, Dr. and Mrs. J. W. Macmillan, Mr. and Mrs. Stanley McLean, and other friends and relatives from Toronto, as well as a number of personal friends from the Lindsay Curling Club and others in business circles in Lindsay.

CAMPBELLFORD NEWS

CAMPBELLFORD, Nov. 5—Mr. Albert Wragge has accepted a position at the town power house.

Mr. and Mrs. Sam Parks motored to Belleville and spent Tuesday.

Mr. Robt. Jones of Toronto is in town with his parents, Mr. and Mrs. Jas. Jones, and is going hunting.

Mr. and Mrs. Harper Rollins of Stirling who have been visiting Mr. Harper Shaw of Toronto came to town with Mrs. David McCook on Monday.

Mr. and Mrs. Roy Bell and family motored to Frankford and spent Sunday with friends.

Mr. and Mrs. J. Penrose of Peterboro spent Sunday with Mr. and Mrs. T. J. Upton, Sabastapol street.

Mrs. Chas. Stephens and daughters of Minneapolis are visiting at the home of Mr. and Mrs. W. W. Clark and other relatives for some time. Mr. Stephens will join his family in the near future and they will take up residence in town.

That Extra 50 lbs.

How it detracts

Countless people now get rid of excess fat in an easy, pleasant way. You see the results wherever you look today. Excess weight is the exception now. Slenderness is common.

This modern method is Marmola Prescription Tablets. Just take four a day. No abnormal exercise or diet is required.

Marmola has been used for 18 years. Millions have learned its efficiency and told their friends about it. The use has spread, until people are now using 100,000 boxes monthly.

Reduction is gradual—rarely exceeding a pound a day. So the body adjusts itself to the new condition.

Our book states every ingredient and explains how Marmola acts. You know what you are taking, and why. You know the scientific reason for each good effect. Your own druggist signs our guarantee.

Investigate Marmola. You owe that to yourself. Beauty, health and fitness call for normal weight. Any excess is a blight, due often to a gland affection. Learn how multitudes correct it.

Marmola Prescription Tablets are sold by all druggists at $1 per box. Send this coupon for our latest book, a 25-ct. sample free, and our guarantee. Clip it now.

The Pleasant Way to Reduce

MARMOLA
2-236 General Motors Bldg.
DETROIT, MICH.

Mail for 25c Sample Free

137 D

HALLOWE'EN HELD IN ANCIENT STYLE

Small Boys Indulged in Time Honored Franks—Parties and Socials.

Lakefield, Nov. 5.— Hallowe'en passed very quietly in the village, very few tricks being played and all being harmless—a few gates changed their habitation and one or two lengths of board and slat walks were re-adjusted, two cream cans mounted a box car and their shining sides catching the autumn sun attracted the passer-by. Marauding bands visited the houses and stores and were regaled with candy, apples, nuts, etc., which were provided for the invasion. Nearly all the brigands were in costume, comic predominating, and the measure of the householders' hospitality apparently was gauged by the number of visitors who called.

Hallowe'en Party.

On Monday evening the members of the A.Y.P.A. held their annual Hallowe'en party which, this year took the form of a Mother Goose masquerade. Each arrival was greeted at the door by a fearsome ghost, who gave a most substantial handgrip. A pretty Dutch boy and girl, representing Hansel and Gretel, also accorded a welcome to all and sundry. The evening's proceedings began with an inviation to which each guest submitted, being taken singly into a darkened room where the committee gave a triple degree which tested the courage of the timid. Bobbing for apples, trying to bitt the elusive apple which dangled from a string, and various other Hallowe'en stunts made the evening pass all too quickly. At 10.30 the committee served refreshments, and soon after, the company dispersed, after giving a hearty vote of thanks to the committee, which consisted of Misses Curtis, Connel and Odell Watson, and Messrs. B. Blewtt, M. Hampton, and N. Payne.

Entertained Young Worshippers.

On Saturday evening (Hallowe'en) Rev. and Mrs. S. A. Kemp entertained the Young Worshippers' League and their friends in the basement of the Regent Street Church which, with its decorations of yellow and black and the witches, cats and Jack o' lanterns, which tradition has made the insignia of Hallowe'en, presented a most attractive appearance. Sixty-five young people were present, attired in fancy costumes of varied character and joined in the promenade past the judges, who decided the difficult question of who were the prize winners, finally giving Miss Elva Hendreu the fist prize; Gray Kemp, the second; Robert Spence, third, and Alex. Sutton the fourth prizes. Rev. P. L. Jull, Rev. W. H. Howard, and Rev. J. E. Grant acted as judges. A short programme, given by the children themselves followed, after which an hour was spent in sports and Hallowe'en games. Refreshments were served and a pleasant evening brought to a close.

Thanksgiving Service.

The annual Thanksgiving services of the Regent Street Church will be held on Sunday, morning and evening, with Rev. C. W. Barrett of Stirling, formerly of Lakefield, was the preacher. On Thanksgiving evening the Ladies' Aid will serve the usual bountiful dinner, which in turn will be followed by a concert; Miss Pearl Newton of Toronto, reader, being a special attraction.

Rink Windows Broken.

The attention of the local authorities has been called to the fact that the small boys of the village have made targets of the upper windows, which were not shuttered, of the Lakefield Rink and results are expected. It is an act of pure vandalism, which should not be tolerated, and as the bulbs of the street lights are also targets and many are annually destroyed by the well aimed stones of the youngsters, it seems as if drastic measures are necessary. Wanton destruction of property is an offence which should be dealt with according to the law, which provides a suitable penalty, which may make our youths more constructive and less destructive in policy.

A Thanksgiving Dance will be held at the Hotel, Lakefield, on Monday evening next, with a five-piece orchestra in attendance.

DOURO PERSONALS.

DOURO, Nov. 5.—Miss Margaret Whibbs won the certificate of honor in S.S. No. 4 for having won the highest number of points (8) at the school fair. Miss Mary T. Leahy was the winner in S.S. No. 3.

Miss Irene Garvey of Peterboro was a recent week end visitor with Misses Mary and Margaret Allen.

Miss Eva Sullivan of Toronto is spending a few days with her parents Mr. and Mrs. Edward Sullivan.

NORWOOD CHURCH KEEPS ANNIVERSARY

Baptists Will Have Special Services Sunday and Fowl Supper on Monday.

The Ladies' Aid of the Baptist Church purposes holding its annual Fowl Supper on Monday evening, Nov. 9. Anniversary services will be held on the Sunday preceding.

The Y.W.A. of St. Andrew's Church held a Hallowe'en social in the basement of the church on Friday evening, when an enjoyable time was spent by all present. The proceeds amounted to about $25.

The monthly meeting of the W.M.S. of St. Andrew's Church was held on Tuesday afternoon at the home of Mrs. N. C. Porter. The president, Mrs. Jno. Rork, occupied the chair. Interesting papers were given by Mrs. Geo. Edwards, Mrs. W. Grattan, and Mrs. Jno. E. Roxburgh.

Invitations are being sent out for an "At Home," to be held on Friday evening next in the Government Armouries, under the auspices of the 40th Northumberland Chapter, I.O.D.E.

Don't Worry about Gray Hair

This Clean, Colorless Liquid Will Restore the Original Shade

Thousands of people have quickly banished grayness and have restored the original shade to their hair with the remarkable preparation known as Kolor-Bak.

Physicians and scientists know that gray hair is hair that has ceased to receive its normal supply of coloring matter or pigment from certain tiny cells in the scalp because these cells have become inactive. No matter what the cause, it is amazing to see how the grayness disappears when Kolor-Bak is used. It is the best known substitute for the natural pigmentation. It also banishes dandruff and stops itching of the scalp and falling hair. If you are gray, Kolor-Bak is all you need to make your hair look "young" again. No need to furnish a sample of your hair—no tests to make—as this one clean, colorless liquid is effective on any gray hair. Money back instantly if Kolor-Bak is not satisfactory.

Kolor-Bak

Banishes Gray Hair

SPECIAL SALE
6 Days Only

$1.29 Regular Price $1.50

Bond's Drug Store

CORNER GEORGE & HUNTER STREETS

WOMEN'S PAGE

SOCIETY

Friends of Mr. Thomas Young, father of Mr. W. J. Young, 564 Charlotte Street, are congratulating him on the attainment of his ninetieth birthday, which he has reached in a hale and hearty condition of body and mind.

* * *

Mrs. Joseph C. McNeil of Chicago has returned home after a three months' visit with her brother, Mr. James Kearney, of this city.

* * *

Mr. A. J. Reynolds is back from Oshawa, where he acted as chairman of a district convention of the managers of the Canadian Bank of Commerce.

* * *

Mrs. James J. O'Brien, Sherbrooke Street, is attending the funeral of her father, the late M. J. Quigley, of Whitby Township.

NORWOOD PERSONALS

NORWOOD, Nov. 5—Mrs. (Rev.) Stillman went to Toronto the first of the week to see her sister who is ill.

Mrs. (Rev.) W. R. Roger of Tweed was a recent guest of Norwood friends.

Mr. and Mrs. Jno Weir were in Madoc on Saturday.

Mrs. Thos. Robinson and Mrs. Hogarth motored to Peterboro on Tuesday to visit friends.

Mrs. Rexford Merrick (nee Clara Puffer) of Knoxville, Pa., spent the week-end with her parents, Mr. and Mrs. Isaac Puffer.

Miss Olga Volker of London spent the week-end with Mr. and Mrs. B. H. Squire, Queen Street.

Mrs. (Dr.) Mortimer Clarke and children of Smith's Falls are guests of Mr. and Mrs. Thos. Clarke, Queen Street.

Mr. and Mrs. A. V. German of Hastings spent Sunday with the latter's sister, Mrs. H. Beavis, King Street.

Miss A. McIntyre, who has spent the past two weeks in Lakefield, returned home on Monday.

Mr. and Mrs. Frank Elliott of Smithville, Ont., are guests of the former's parents, Mr. and Mrs. J. F. Elliott.

Mrs. Hogarth of Toronto is visiting her aunt, Mrs. Thos. Robinson, Alma Street.

Mr. and Mrs. Robert Foster of Trenton were Sunday guests of Mr. and Mrs. Wm. Tucker. Mr. Foster was formerly in business in Norwood.

Miss Marion Travis and Miss Margaret Widdifield of Huntsville are guests at the home of Mr. and Mrs. Chas. Copen.

Mr. Errol Buck has rented Mr. Thos. Watson's home on the corner of Spring and Pine Streets.

Miss Stella Burgess is in charge of the Third Book room of the Public School during the illness of the teacher, Miss Ona Doxsee.

Mr. Bowers of Knoxville, Pa., was a recent guest at the home of Mr. and Mrs. Isaac Puffer.

Mr. and Mrs. W. Murphy and family and Mrs. A. J. Nixon were in Lakefield on Saturday.

Mr. and Mrs. Reynolds, Mr. Leonard Sedgwick and Miss Loretta Sedgwick of Peterboro were guests of Norwood friends on Sunday.

Rev. F. Stillman and Mr. W. Stillman attended the fowl supper in Keene on Monday.

Mr. A. McDermott and Mr. and Mrs. J. Stan. Weir attended the fowl supper and entertainment held in the Town Hall, Keene, on Monday night under the ausnices of the United Church. Mr. Weir rendered a number of vocal solos during the evening.

Mrs. Grey and Miss Mildred Grey were in Peterboro on Tuesday.

HONEYMOON BY AEROPLANE

Above are shown Mr. and Mrs. Harry E. Plant, of Montreal, who are spending their honeymoon in Paris following a very fashionable wedding in St. Mary's Church, Weaverham, Norwich, England. Before the marriage Mrs. Plant was Miss Barbara F. Wilbraham, youngest daughter of Major and Mrs. Wilbraham, of Delemare House, Norwich, and one of the oldest families in England. The honeymoon was by aerpolane, beside which the young couple are standing. They will establish their new home in Montreal.

MRS. D. CARUSO INGRAM.

The Italian sons of the great Senor Caruso were credited this week with a resolve to institute legal proceedings towards ousting Madame Caruso (now Mrs. Dorothy Benjamin Caruso Ingram as executrix of the estate of her six-year-old daughter, Gloria.

Telephone linesmen in the Western States have their troubles. Bears, it seems, sometimes mistake the humming of the wires for the humming of bees, climb the poles in search of honey and by smashing the glass insulators cause a short circuit. Gray squirrels bite lead cables and leave deep holes, where moisure may gather and temporarily disrupt the service. Woodpeckers injure the uprights and crossbars with their stout bills, and wasps, beetles and field mice also make work for the linemen.

ADVICE TO GIRLS

By Annie Laurie

DEAR ANNIE LAURIE:

Allow me to use a little space in your precious column. I am a young man just over twenty. I have lots of boy friends, but most of the "petters" (girls) that I have met don't appeal to me in the least. I never thought I would ever meet a girl different from those "petters". But not long ago I was at a party and I met three nice girls full of life and good looking but (non-petters).

Now, Annie Laurie, tell me how I can attract the attention of any one of those girls. Is it proper to call up a girl on the 'phone that you don't know very well?

Those girls don't seem to bother with fellows, but I am sure if all young fellows were like me those girls could have a fellow any time.

There may be more of those kind but I have failed to see them. I guess all of the nice young girls have steady fellows. I am not the kind of a fellow that talks about girls, but just the same one cannot help but pass a remark about those "petters."

Hoping to see my answer in soon and thanking you very much for your space.

ANXIOUS REXIE.

ANXIOUS REXIE: Evidently the vogue of the "petter" is passing. It is all very well for men to say they don't like this type, but girls usually conform themselves to the wishes of their men companions, so there you are. It takes two to have a quarrel. An illuminating remark by a young man who confesses a distinct fondness for "petting" is the assertion that a man who is in love with a young lady never thinks of "petting." He does this simply when he is looking for an evening's entertainment, like going to a show or a dance, and if the young lady becomes too serious, all the spice goes out of the affair. However, your problem is to attract the attention of young ladies who don't "pet." That should be easy. I don't think you will have any difficulty in continuing this friendship. Why not telephone them, as long as you have been properly introduced. Go ahead, and good luck to you. I hope they don't weaken and spoil your good opinion of them.

ANGLICAN TEACHERS ELECTED OFFICERS

Mrs. Dayman of St. John's is President for Ensuing Year.

MET AT ST. LUKE'S

The Anglican Sunday School Teachers' Association held its annual meeting in St. Luke's Sunday School on Tuesday night, when the election of officers took place for the ensuing year. The meeting opened with prayer by the Rev. Dr. R. C. Blagrave.. This was followed by a short musical programme by the Dixie Orchestra, including a cornet solo by Mr. Minicolo. The next items were a reading by Mrs. H. E. Connolly and a vocal solo by Mr. C. Hope. Miss Marjorie Turner then read a paper on the summer school at Bishop Strachan School in Toronto, which she had attended. Dr. Blagrave urged all those who possibly could to attend a school next summer, stating that the programme was interesting and well balanced.

The visiting teachers were then formally welcomed to St.. Luke's by Miss Clara Adams.

The following officers were elected for the ensuing year:

President — Mrs. Dayman, St. John's.

Vice-President—Miss C. Adams, St. Lukes'.

Secretary-Treasurer—Mr. Harold Lang, St. John's.

Publicity Secretary—Mr. C. Jay, All Saints'..

The meeting was closed with prayer by Rev. G. J. Bousfield, and refreshments were served.

BONAR LAW NEWS.

BONAR LAW, Nov. 5.—A beautiful baby girl has come to stay at the home of John S. McKeown.

There is a lot of sickness in our neighborhood.

Mrs. Katherine McKeown is on the sick list.

Dan Bell spent Monday in Belleville.

Mr. and Mrs. John Morton were guests of Fred McKeown on Sunday.

David and Clarence Wellman spent Sunday with friends at Havelock..

W. S. Stiles' family has the measles.

STILLMAN ACTION.

Lacking for the moment confirmation from either of the principals an apparently authentic report was circulated this week to the effect that Mrs. Ann U. Stillman, had begun action to obtain a divorce from her banker husband, James A. Stillman.

H.P. SAUCE
The rich, thick fruit sauce that makes you want to eat.

The Secrets Of Charm

By Lucrezia Bori

By Lucrezia Bori.

No woman likes to be told she is well-preserved. Yet, how often do we see a woman who has really passed her prime in years, but seems to have the secret of keeping at her prime in beauty?

If you can see such a woman, and think to yourself, "How does she manage it?" this, to my mind, is an implied compliment. The woman who is not young in years, but who can manage to remain looking young and lovely is, in my mind, doubly blessed. She is not only blessed with a certain amount of good looks, but she is blessed with the ability to keep these good looks intact.

This ability usually means that the woman is very intelligent, too. She is intelligent enough to know how to save herself and thus preserve her beauty.

Now, if you could look into her private life, there are certain habits I'm sure you'd find there. For one thing, she is sure to be a person who simply makes herself get enough sleep. She doesn't keep irregular hours, and fail to make them up. She may enjoy a late evening party as much as anyone, but she knows how to allow herself ample rest the next evening to make up for this unnecessary exertion.

Neither does she stint herself as to meals. If she gets in a hurry, she never lets the hurry be too big to allow her to stop what she is doing at the regular meal time and take her usual amount of simple, wholesome food.

I mention all these particular things, because they are things which the modern girl may grow careless about. In this day, when many of our young girls go to live in cities and get jobs, they allow themselves to grow irregular in their habits. They stay up too late at nights, and sometimes cut on meal times because they do not plan well enough, and let themselves get in a hurry.

I have called this insistence with yourself upon regular, normal habits "saving yourself." It means even more than this name implies, for following the rules I am suggesting really means only giving yourself what is your due. The girl or older woman who spends her energy and her looks recklessly, deserves to suffer from the needless expenditure.

Of course there are times when we may have to lose sleep and effort, in nursing a friend or member of the family. These occasions that call for stored-up energy will not hurt us if we are in good condition, the result of proper care of ourselves. They will give us added satisfaction because of the good we are doing, and the fact that we are able to undertake the job.

Turquoise is found only in arid or semi-arid regions..

The Prized Package
MINTO TEA

Grandma wants to keep her kitchen spic-and-span. That's why she has this neat blue and white Congoleum Rug No. 408 on the floor.

This Gold Seal is your absolute assurance of floor-covering satisfaction

Every Day is Thanksgiving Day in this Kitchen

WHEN she counts up her blessings on Thanksgiving Day, Grandma is sure to include her Congoleum *Gold Seal* Rug, for its easily cleaned, waterproof surface saves so much of her time and energy.

That's one of the reasons for the widespread popularity of Congoleum Rugs. They lighten housework; and bring at the same time a cheerful touch of color into the home.

Thousands and thousands of Canadian housewives are today enjoying the charm of these artistic, labor-saving rugs. They know why it pays to look for the famous *Gold Seal* label on the face of the pattern. For only then can they be sure of getting Congoleum's quality, beauty and service at money-saving prices.

A wonderful variety of patterns has ever been an outstanding feature of Congoleum *Gold Seal* Rugs. In the present line, consisting of eleven motifs, you are sure to find appropriate designs for any room. Step into your home-town dealer's store and see for yourself how beautiful and practical these rugs really are.

Note the low prices. For very little money you can replace a worn floor-covering with long wearing, easily cleaned Congoleum Art-Rugs.

They are to be had in seventeen sizes; ranging from the handy 18 x 36 inch mats to the 9 x 15 foot room-size rugs.

Look for the Gold Seal

Always remember to look for the Gold Seal. Only when you buy rugs or roll goods which bear the Gold Seal guarantee do you get the *tested* and proved satisfaction of genuine *Gold Seal* Congoleum.

Congoleum By-the-Yard

The same durable material as Congoleum *Gold Seal* Rugs, for use over the entire floor. It is made two yards wide, without border, in a variety of beautiful patterns.

CONGOLEUM CANADA LIMITED
1270 St. Patrick Street, Montreal, Quebec

CONGOLEUM
GOLD SEAL
ART-RUGS

See these two pretty patterns at your dealer's.

Made in Canada—by Canadians—for Canadians

ALWAYS LOOK FOR THE GOLD SEAL ON THE GOODS YOU BUY

Easy To Gain Weight With Yeast and Iron

New Combination of Yeast With Vegetable Iron Builds Up Weight in Three Weeks

Thin, run-down and underweight men, women and children can improve their health, increase their energy and put on from five to twenty pounds of good solid flesh in three weeks.

A new combination of yeast vitamines with vegetable iron, renews the action of sluggish blood cells, drives out dangerous body poisons, increases energy and endurance and supplies the system with the vitamines that build up weight.

For years yeast has been known as a rich vitamine food, but not until we perfected "ironized yeast"—which comes in concentrated tablet form, was it possible to take yeast and iron in the right proportions to build up weight.

Vegetable "Iron" when combined with yeast is quite easy to digest, therefore better for the system. And "yeast" when ironized, becomes just twice as beneficial as ordinary fresh or cake yeast.

Ironized Yeast tablets are composed of concentrated food elements, therefore they are pleasant to take and free from drug-like effects. It makes no difference how old you are—or how young you are—how long you have been under-weight—or how much underweight you are, "ironized yeast" tablets are positively guaranteed to pick you right up, and add from five to twenty pounds of good firm flesh in three weeks' time. If they fail get your money back.

Sold by druggists, at $1.30 for a large 60-tablet package, or sent direct from laboratory on receipt of price. Harold F. Ritchie & Co., Ltd., Toronto.

ONCE UPON A TIME — THE THREE LITTLE ELVES—IV.

by W. J. ENRIGHT.

Nothing Upsets Him

Some people are faced by an annual Thanksgiving problem. Either they strictly deny themselves a share in the rich things of the table — and thus become killjoys at the feast; or they take the plunge — and for days afterwards suffer the pangs of an outraged liver.

But you who are wise are faced by no such problem. You know that turkeys and pumpkin pie are meant to be eaten and enjoyed; at the same time you realize that an extra strain is going to be placed upon your digestive system.

Therefore you take precautions. You take Kruschen Salts.

As a mild but efficient tonic for the liver and kidneys, assisting them in times of stress to do their work thoroughly and regularly, Kruschen is invaluable before, during and after all festive seasons. Start to-morrow morning, taking that "little daily dimeful" in your breakfast cup of coffee or tea — just as much of the powder as will cover a ten cent piece. Taken this easy way, Kruschen is tasteless. But the little dose is sufficient to enable the eliminating organs to perform their duties actively, thoroughly cleansing the system of all impurities. Clear, refreshed blood circulates all over the body, filling you with a tingling sense of health and high spirits. You are well and know it — fit for all the Thanksgiving celebrations.

Start now getting yourself into trim by forming the Kruschen habit of health. Get a 75c bottle of Kruschen at the first druggists you pass, and form the habit of the "little daily dimeful" at less than half a cent a day.

Tasteless in Coffee or Tea

Put as much in your breakfast cup as will lie on a 10 cent piece. It's the little daily dimeful that does it

Kruschen Salts

Good Health for Half a Cent a Day

A 75c bottle of Kruschen Salts contains 160 doses—nearly enough for six months—which means bounding health for less than half a cent a day. The dose prescribed for daily use for adults is "as much as will lie on a 10 cent piece," taken in your breakfast cup of coffee or tea. Every druggist sells Kruschen. Get a 75c bottle to-day.

SOLE IMPORTING AGENTS: CHARLES GYDE & SON, MONTREAL.

When the children of Miss Burton's class assembled in the morning, the curtain was still covering the blackboard, but there was an air of great curiosity and many whisperings of deep interest in the classroom.

Usually, it takes a few moments for things to settle down, but the regulation church mouse, running down the aisle would sound like the clatter of pots and pans, compared with the waiting silence of that class of boys and girls, all eyes on the curtain.

After the opening exercises, Miss Burton pulled a string which dropped the curtain.

There was a suppressed "Oh!" and then the class just burst into handclapping, at the colored chalk work on the blackboard.

There were chipmunks, running on fences. Pine cones in corners! Nuthatches running head down on tree trunks!

It took the girls and boys quite a while to pick out the different things pictured in colors on that black surface.

The whole board was divided into scenes, by the trunks of big trees. Woodland folks seemed to be peeking from behind stumps. Squirrels seemed to be too busy gathering nuts, to notice the class. Chickadees were hanging on the ends of branches, upside down, and eating things which harm trees. Some pretty maple leaves were on the ground, and an elf had an acorn almost as big as himself.

Miss Burton had not only made all these pretty pictures of woodland folks in their homes, but had also made certain sections where words in quaintly-formed letters told some of the things which go on in November.

Squirrels hide many nuts in the ground. Some they find and eat during the winter; some they forget about, and the nuts which the squirrels forget, grow into trees.

"You see this fat squirrel, digging a hole for that nut he has in his mouth?" said the teacher. "Well, it is more than likely he will forget he put it there."

The stories will all be told to-morrow, and this is our Thanksgiving tribute to Nature, and Nature's tribute to God.

(Copyright.)

In your dishpan!

Gillex quickly and easily dissolves grease. Use a teaspoonful of Gillex to a dishpan of water.

Made in Canada

E. W. GILLETT CO. LTD.
TORONTO, CANADA

G. 19

"Lays eggs!" Dicky exclaimed. "The very idea. And where is she now?"

"At home in our nest," replied Mr. Platypus. "Come on over and see her. She is sleeping. Your daytime is our night time, you know. We Platypuses rove around at night. Come on, Happy Giggles," and he led Dicky and the elfin over to the little brook and down its side to a deep burrow in the bank.

Here on a rough nest at the end of a long tunnel sat Mrs. Platypus on her eggs.

She was glad to see Happy Giggles and Dicky and offered them some fish and worms, which they politely refused.

"I'm sorry we haven't any of the food you like," she laughed, "but we Platypus family love worms and water insects. Every night we go fishing in the stream here."

"That's why you have such long bills, I guess," laughed Dicky. "You can dig down into the ground after the worms. And your webbed feet help you in swimming."

"That reminds me, Daddy," said Mrs. Platypus. "Did you bring me some more worms?"

"No, I didn't, replied Mr. Platypus. "I was napping when Happy Giggles called me. I'll go and get some right now," and he led Happy Giggles and Dicky out into the sunshine again. "Come and see us again before you go back to America," and he slid off the bank into the water.

Dicky and Happy Giggles watched him until he was out of sight, then they ran on through the woods in search of new adventures.

(Copyright, 1925.)

GOOD NIGHT STORIES

By Blanche Silver

DICKY FINDS A FURRY BALL IS AN ANIMAL.

Dicky gathered up a long stick and was just about to poke the furry animal, all curled up like a ball, when a tiny hand caught hold of his arm and held it. Dicky looked around into a wee little elfin's face.

"Why Happy Giggles," he cried. "How in the world did you get here? Did you know I was here?"

"Sure I did," laughed the elfin, taking the stick from Dicky's hand. "Don't poke that little fellow. He wouldn't hurt you. Hey, Mr. Platypus, wake up! You have company!"

Slowly the fur ball unrolled and a funny looking head with a bill on it like a duck's, poked out. Two tiny

"We Rove Around at Night."

eyes that were almost hidden in the thick fur of its coat, blinked at the light.

"Did someone call me?" he asked in a sleepy voice. "It isn't day time yet is it? Oh, hello there, Happy Giggles. Who's your friend?" and he slowly raised his long slender body up on four web-like feet.

"This is Dicky Dorn, a little friend of mine from America," replied Happy Giggles. "He is just visiting his Aunt Betty."

"Well, how do you like Australia?" asked Mr. Platypus. "I suppose you have met quite a few animals here that you don't have in America?"

"I have seen a great many new animals," laughed Dicky. "I've never seen a Platypus before. Your body looks something like an otter, doesn't it? And you have the bill and feet of a bird."

"Sure I have the bill and feet of a bird," chuckled Mr. Platypus. "Guess you might say we are related to the bird family for my wife lays eggs."

Tomorrow's HOROSCOPE

By Genevieve Kemble

FRIDAY, NOVEMBER 6.

A lively and interesting day is forecast on the basis of strong planetary excitement. But this is apt to be a conflicting nature, since there is promise of removal of congested conditions and the possibility of sudden change, removal or journey, though these are not free from menacing aspects. There is danger of quarrels and litigation as well as the threat of loss through speculation or lending money. Precaution should be taken with all papers.

Those whose birthday it is may look for an eventful year with change and travel—breaking away from long-thwarting conditions. But quarrels and speculation as well as lending money should be avoided and all papers should be signed with precaution against fraud or misrepresentation. A child born on this day is likely to be restless and sharp tongued and may have trouble through carelessness in money matters.

Ooze dredged from the ocean floor in the tropics is so cold it cannot be handled without discomfort.

Large Red Pimples Itched Terribly Cuticura Heals

"My face became full of large, red, scaly pimples and at times they itched terribly. They spread in great blotches and formed large, sore eruptions that burned a great deal. I was ashamed to go anywhere on account of them, and the trouble kept getting worse. The trouble lasted about a year.

"I tried various kinds of ointments without success. I sent for a free sample of Cuticura Soap and Ointment and they helped me. I purchased more, and after using three boxes of Cuticura Ointment, together with the Cuticura Soap, I was healed in about two months." (Signed) Miss Mildred M. Breau, Crousetown, Nova Scotia.

Prevent pimples by daily use of Cuticura Soap, assisted by touches of Cuticura Ointment when required. Dust with Cuticura Talcum.

Sample Each Free by Mail. Address Canadian Depot: "Dunbarton, Ltd., Montreal." Price, Soap 25c. Ointment 25 and 50c. Talcum 25c.
Cuticura Shaving Stick 25c.

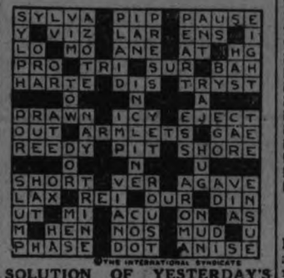

SOLUTION OF YESTERDAY'S CROSSWORD PUZZLE.

Order from your grocer his best tea and he'll usually send "Red Rose."

RED ROSE TEA "is good tea"

The same good tea for 30 years. *Try it!*

55

For a clear head

BEECHAM'S PILLS THE NATION'S LAXATIVE

CROSS-WORD PUZZLE

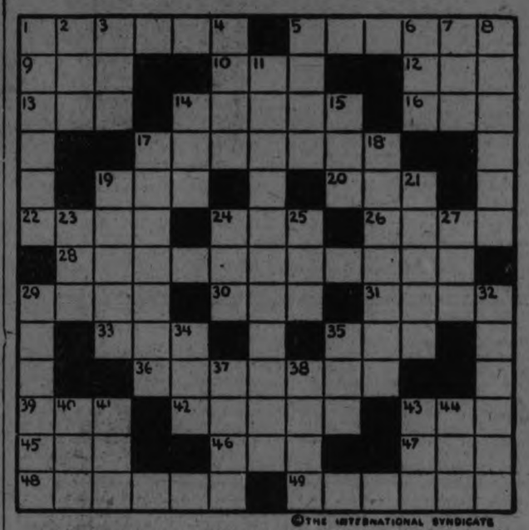

©THE INTERNATIONAL SYNDICATE

HORIZONTAL
1-Inflammable material
5-Potassium hydroxid
9-Part of verb "to be"
10-Congealed water
12-Bashful
13-To steep
14-Goddess of flowers
16-Edge
17-Soothing
19-Interjection
20-Doctors (abbr.)
22-Froth
24-Appropriate
26-A gem
28-Giving warning of
29-Sharp
30-Forbid
31-Strove to excel
33-Pen
35-Plead

HORIZONTAL (Cont.)
36-Irony (pl.)
39-The head (humorous)
42-Haughty
43-A drink
45-Before
46-Insect
47-A number
48-Inheritance
49-Widen

VERTICAL
1-Duty
2-Indignation
3-Snare
4-Brooklet
5-Prefix. Around
6-A tree
7-Pronoun
8-Hymn book
11-Alliance

VERTICAL (Cont.)
14-Sprite
15-Conjunction
17-Fastens securely
18-Woods
19-Rabbits
21-A shoot or sprout
23-Unclose (poet.)
24-Watch charm
25-A metal
27-Yes
29-Dog house
32-Count on
34-Isle in the Pacific
35-River bottom
37-Serving dish or platter
38-Grooves
40-Raw metal
41-Beseech
43-Devoured
44-Meadow

SUGGESTIONS FOR SOLVING CROSS-WORD PUZZLES

Start out by filling in the words of which you feel reasonably sure. These will give you a clue to other words crossing them, and they in turn to still others. A letter belongs in each white space, words starting at the numbered squares and running either horizontally or vertically or both.

Solution will appear in to-morrow's paper.

YOUR HEALTH

By ROYAL S. COPELAND, M.D.,
Former Commissioner of Health, New York City.

HOW FOOT AND MOUTH DISEASE SPREADS

Animals have their diseases just as men do. While there are similarities between the ailments of man and beast, it is fortunate that not many are interchangeable.

But there are a few conditions which draw no line and respect no barriers between the species. One of these is the "foot and mouth disease."

This is what we commonly hear described as an "epizootic disorder." It prevails among animals. It attacks cattle, goats, sheep, hogs and other animals, as well as man.

Fortunately, it is not common among humans. But the foot and mouth disease is a contagious or infectious disease, and, unless he is careful, the man who attends a sick animal may become inoculated.

As I shall describe to you, in this disease vesicles—blisters—form and the fluid of the vesicles carries the infecting agent. This is a virus which finds its way through broken places in the skin of mucous membranes. It may even reach man from the milk of an infected cow.

All the infectious diseases have a "period of incubation." This is the interval between the time of "catching" the disease and the appearance of the first symptoms.

In the foot and mouth disease the incubation period varies from two days to a week or ten days. The first sign after inoculation is a sensation of dryness and burning in the mouth, together with more or less fever.

The lining of the mouth becomes swollen and more and more congested. The saliva is increased materially. After a couple of days tiny blisters form on the lips, tongue and throat. These vesicles are filled with a clear fluid like water.

In two or three days after they appear the blisters break. Little red spots are left. These are really ulcers and very tender at that.

In bad attacks the feet and hands are involved. Blisters form on the skin, like the vesicles in the mouth. The act the same way, rupturing within a few days and forming sensitive ulcers.

The disease runs its mild course in a few days and disappears. Rarely is it a matter of great consequence. There have been a few serious epidemics, but ordinarily it amounts to little, disappearing in a week or ten days.

Mild washes of alum or chlorate of potash may be applied to the mouth eruptions. For the skin, zinc ointment or a soothing oil may be applied.

ANSWERS TO HEALTH QUERIES

M. F. S. Q.—How can I get rid of a red spot? It is not a pimple, but it has been there for months.

A.—I would suggest that you have a doctor examine you, as it would be impossible to recommend a treatment without giving you an examination.

* * *

M. F. Q.—How can I reduce?

A.—By eliminating from your diet as far as possible, sugars, starches and fats. Exercise daily in the open air.

* * *

G. E. R. Q.—Is it possible to cure a swollen gland in the neck by X-ray? (2).—Will this also destroy a possible growth, other than goitre?

A.—This method is very effective in some cases. Your doctor will advise you.

(2).—The X-ray is used for this purpose also in some instances, but always under the direction of an expert in this kind of treatment.

* * *

A READER. Q.—Is a catarrhal condition curable? How?

(2)—What causes anemia?

A.—This depends upon the extent of the condition. For further particulars send a self-addressed, stamped envelope and repeat your question.

* * *

(2).—A rundown condition may be responsible. Build up your general health and increase your blood supply at the same time. For full particulars send a self-addressed, stamped envelope and repeat your question.

* * *

P. F. E. Q.—What causes bulging veins on the lower part of the abdomen?

A.—This is due to undue pressure or obstruction in veins. Have an examination to determine the cause.

* * *

A DAILY READER OF YOURS. Q.—What can be done to reduce the arms?

A.—Massage and exercise should bring about results. Join a gymnasium and have them outline a special exercise for your particular needs.

(Copyright, 1925.)

Fine for catarrh when melted in a spoon or snuffed up the nose and vapors inhaled.

Head and Chest Colds Relieved In a New Way

A Salve which Releases Medicated Vapors when Applied Over Throat and Chest.

Inhaled as a vapor and, at the same time absorbed through the skin like a liniment, Vicks VapoRub reaches immediately inflamed, congested air passages.

This is the modern direct treatment for all cold troubles that is proving so popular in Canada and the States where over 17 million jars are now used yearly.

Splendid for sore throat, tonsilitis, bronchitis, croup, head and chest colds, catarrh, asthma or hay fever.

Just rub Vicks over throat and chest and inhale the medicated vapors. It quickly loosens up a cold.

VICKS VAPORUB

OVER 21 MILLION JARS USED YEARLY

FAMOUS FORTUNES

By Barbara Bayne

HENRY JOHN HEINZ— The "Pickle King."

One of the most conspicuous enterprises ever built up in America or any other land, and the largest of its kind, is the Henry J. Heinz condiment industry, famous the world over.

His father left Bavaria in 1840 and settled in Pittsburgh, where the future "pickle king" was born in 1884. Later he removed to Sharpsburg, where he followed brickmaking and contracting. Their home was a 4-acre tract, where the lad loved to "watch things grow," as he said.

He was shrewd and thrifty, and before he was seventeen he had sold over $2,000 worth of "garden truck." But as he worked about the little truck farm there took shape in his mind the germ of an idea that later developed into a veritable gold mine. In reaching out for bigger things his first step was

He Loved to "Watch Things Grow."

a course in a business college. Then, in one room, he started preparing one product—horseradish—which he peddled himself.

The 4-acre vegetable garden expanded to cover 100,000 acres, where he grew the products preserved in the great plant. There are 25 finishing factories, in addition to the main plant and factories in England, Canada and Spain. The company owns and operates its own line of tank and refrigerator cars, also its own glass, tin and box factories. It employs about 6,500 people. Scattered over America, Europe, Australia, Africa are about 400 salesmen.

The practical philanthropy of Henry J. Heinz was best demonstrated in his business. The plant contains a library, gymnasium, dance hall, picture-gallery, hospital, swimming pool, free dental service and an auditorium, where frequently the employees are entertained.

As a special inducement to his "coworkers," as he preferred to call them, to remain and grow with the concern, every one has an understudy and is, in turn, understudying some one else. Thus, all are in line for promotion and high salaried positions. Also, when an employee has been with the company three years he is given a life insurance policy growing automatically from $200 to $1,000.

In his later years Heinz traveled extensively and collected curios and works of art.

(Copyright, 1925.)

Easy Lessons in AUCTION BRIDGE

New Series by WYNNE FERGUSON
Author of "Ferguson on Auction Bridge"

Copyright 1925 by Hoyle, Jr.

ARTICLE No. 6

It has often been pointed out in these articles that one of the best ways to learn auction is to study examples of "What not to do," either in the bidding or play. The other night the writer was playing at one of the well-known New York card clubs, supposedly with high-grade players, and yet observed some very fine examples of "What not to do." For example:

Hearts — K, 7, 6		
Clubs — K, J, 9, 8, 4	Y	
Diamonds — K, 10, 8, 6, 5	A	B
Spades — none	Z	

No score, first game. Z dealt and bid one no trump, A passed, Y bid two spades and B and Z passed. Here's where A started to give a fine exhibition of "What not to do." He didn't stop to figure that his hand was worth probably three tricks if spades were trumps, so that if his partner could take only one trick, they would save the game. He gaily bid three clubs which Y doubled. B and Z passed and A now decided to try three diamonds. This also was doubled and the contract was set for 400 points. Study this hand, the bidding and the score, and learn "what not to do" under similar circumstances.

Here's another hand where a fairly good player fell down:

	Y	
A		B
	Z	

Hearts — 6
Clubs — K, Q, 9, 8
Diamonds — 7
Spades — A, Q, J, 9, 7, 6, 2

No score, rubber game. Z dealt and bid four spades (a fine preemptive bid, by the way), A doubled, Y passed and B bid five hearts. Z and A now passed and Y doubled. When all passed, what should Z have opened? Think this over and compare notes with analysis that will be given in the next article.

The same player had a somewhat similar problem a few hands later. He also fell down on this hand so let's see what our readers will do. It is a fine example of "What not to do."

	Hearts — 5	
	Clubs — 9, 8, 6, 3	
	Diamonds — 7, 6, 2	
	Spades — A, K, 8, 7, 6	
	Hearts — K, 6, 2	
Y		
A		B
Z		
	Clubs — K, Q, J, 4	
	Diamonds — K, 8	
	Spades — Q, 10, 4, 2	

No score, rubber game. Z dealt and bid four hearts, A bid five diamonds and all passed. Y opened the king of spades and B's hand, the dummy's in this instance, was placed on the table. Z played the three of spades and A the five. What should Y now play and why? Reason this out and try not to do what Y did.

In the following hand the most inexcusable mistake of the evening was made:

	Y	
A		B
	Z	

Hearts — K, Q, 9, 8, 4
Clubs — A, 4
Diamonds — J, 7, 6, 2
Spades — 9, 5

No score, first game. Z dealt and bid one heart, A and Y passed and B bid one spade. Z and A passed and Y bid two hearts. The final bid was four spades due to the fact that Y raised the heart bid twice more. He also doubled four spades. What should Z open? Before you decide, think it over carefully and don't make the mistake that Z did. His opening was a fine example of "What not to do."

Problem No. 4

	Hearts — A, 10, 2 Clubs — none Diamonds — 5, 3 Spades — K, 8, 2	
Hearts — 9 Clubs — 7, 5 Diamonds — J, 8, 7 Spades — A, Q	Y A B Z	Hearts — Q, J Clubs — K, 9, 3 Diamonds — 6, 4 Spades — 6
	Hearts — 8, 4 Clubs — Q, 8, 6, 2 Diamonds — K, 2 Spades — none	

Clubs are trumps and Z is in the lead. How can YZ win five of the eight tricks against any defense?

Answer to Problem No. 4

Z should lead the four of hearts and Y win the trick with the ace. Y should then lead the deuce of spades which Z should trump with the deuce of clubs. Z should then lead the king of diamonds and follow with the deuce of diamonds, which trick A must win. Whatever A now leads YZ must win two trump tricks. If A leads a diamond or a spade Z trumps and leads the eight of hearts. His queen of clubs must now make. If A should lead a trump, Z must still win two trump tricks. Played in this way, YZ must win five of the eight tricks against any defense. It should be noted that the lead of the king of diamonds by Z at trick one and the lead of the deuce of diamonds at trick two is a loser. A should lead the nine of hearts which Y must win. The lead by Y of a heart or a spade is a loser. Played in this way, YZ must lose four tricks. It should also be noted that Z may first play the king of diamonds and then lead the four of hearts and let Y lead the deuce of spades. When he trumps the spade Z should then lead the deuce of diamonds, obtaining the same result as in the correct solution given. It is a tricky problem and should be carefully noted. All of the variations given should be played out.

On Thanksgiving

REMEMBER THE FAMOUS

Laura Secord CANDIES

Pure Wholesome Delicious

Laura Secord Candies are all Sixty cents the pound

Laura Secord Candy Shops

380 George Street

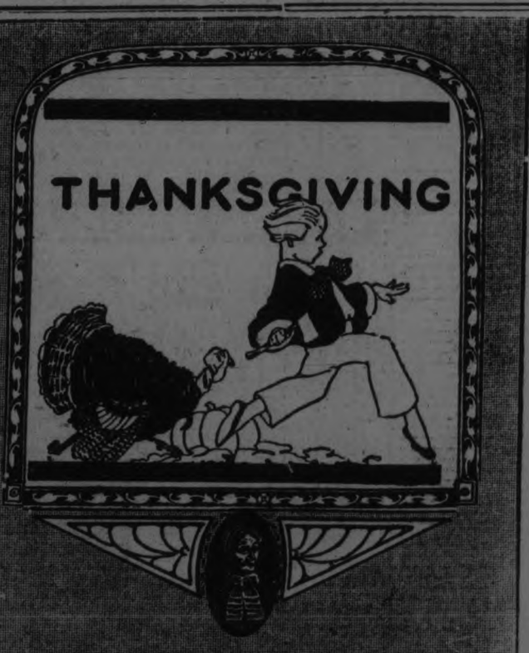

Laura Secord

CANDIES

FOR EVERY OCCASION

FARM NEWS AND PROBLEMS

MINERALS AND VITAMINS WERE LACKING SO STRONG MEN WERE SICK AND SHIP SOUGHT HARBOR

Case of Men on Board Raiding Vessel in War is Example.

EAT RIGHT FOODS

Requirements of Body Vary With Age—Fresh Food Needed.

The most daring raider that sailed the seas during the World War was forced to dash for port after more than eight months of buccaneering—with more than 100 of the crew sick unto death and the remainder on the verge of the same peculiar illness.

What had happened? All had been rugged, picked men. They had lived well, seemingly, during their months at sea on a fare consisting mainly of meat, mashed potatoes, white bread, sweet cakes, tea and coffee, with occasional treats of fat and cheese. Yet it was found that the lack of certain vital food elements had made these strong men sick! The minerals and vitamins that must be part of a life-sustaining diet were missing. When these were supplied in the form of fresh vegetables, eggs, whole wheat bread, fresh milk and the juice of oranges the men quickly recovered.

Medical authorities are giving more and more study to the prevention and cure of disease by use of proper foods. If we wish to be well, happy and efficient, we must eat the right food.

We eat three supposedly good meals a day—and still we may be starving for the vital elements our bodies need. Some of the "prepared" foods of today have been robbed of important health-giving elements which Nature put in them. It is very easy to over-eat and still be under-nourished.

Many of our physical ailments could be avoided by giving proper attention to the selection of food. Nutrition is an individual problem and it varies according to age. For instance, the person of advancing years needs a greater amount and a greater proportion of "roughage" than a child. "Roughage" in the form of whole wheat, whole cereals, bran or bulky vegetables and fruits is necessary for health.

Variety in the diet is absolutely essential. Children, especially, need pure milk, vegetables and fruit. An insufficiency of these foods is frequently the cause of thinness and stunted growth.

The mistake that many people make is in neglecting to use enough milk, whole wheat bread, fruits, vegetables and whole grain cereals from which the outer covering has not been removed—rice, wheat, oats, corn, barley—the "natural" foods in which vitamins and minerals are most plentiful. Without them the teeth, blood and bones will suffer, and bodily functions will be interfered with. Without vitamins there can be neither growth nor health.

Make no mistake—the most important health law is the law of keeping well by eating the right food.

According to the American Medical Association vitamins are constituents of our food that are essential to health. Three are known at present designated as Vitamins A, B and C. (See chart below.)

A deficiency of "A" in the diet may result in symptoms of rickets and a disease of the eyes as well as lack of normal development.

A deficiency of "B" may result in the loss of appetite and symptoms of a disease of the nerves called beriberi.

A deficiency of "C" may result in symptoms of scurvy.

A deficiency of any of the vitamins in the diet of children will result in impaired growth and health.

Vitamins in Foods.

	"A"	"B"	"C"
Bread, white (water)	?	x	–
Bread, white (milk)	x	x	?
Bread, whole wheat (water)	x	xx	?
Bread, whole wheat (milk)	xx	xx	?
Barley (whole)	x	xx	–
Corn, yellow	x	xx	–
Oats	x	xx	–
Meat, lean	–tox	x?	x?
Beef, fat	x	–	–
Mutton fat	x	–	–
Pig kidney, fat	xx	–	–
Oleomargarine	xx	–	–
Liver	xx	xx	x
Kidney	xx	xx	x?
Brains	x	xx	x?
Sweetbreads	x	x	*
Fish, lean	–	x	*
Fish, fat	x	x	–
Fish, roe	x	xx	x?
Milk, fresh	xxx	xx	xv
Milk, condensed	xxx	xx	xv
Milk, dred (whole)	xxx	xx	xv
Milk, skimmed	x	xx	xv
Buttermilk	x	xx	xv
Cream	xxx	xx	xv
Butter	xxx	–	–
Cheese	xx	*	*
Cottage cheese	x	*	*
Eggs	xx	x	x?
Almonds	x	x	*
Coconut	x	xx	*
Hickory nuts	*	xx	*
Peanuts	x	xx	*
Pecans	*	x	*
Walnuts	*	xx	*
Tomatoes (raw or canned)	xx	xxx	xxx
Beans, kidney	*	xxx	*
Beans, Navy	*	xxx	–
Beans, string (fresh)	xx	xx	xx
Cabbage, fresh, raw	x	xxx	x?
Cabbage, cooked	x	xx	x?
Carrots, fresh, raw	xx	xx	xx
Carrots, cooked	xx	x	x
Cauliflower	*	xx	x
Celery	*	x	*
Cucumber	*	x	*
Dandelion greens	xx	xx	x
Eggplant, dried	*	xx	*
Lettuce	xx	xx	xxx
Onions	*	xx	xx
Parsnip	–?	xx	*
Peas	xx	xx	x?
Potatoes (boiled 15 minutes)	*	xx	x?
Potatoes (boiled 1 hour)	*	xx	x?
Potatoes (baked)	*	xx	x
Sweet potatoes	xx	x	*
Radish	*	xx	x
Rutabaga	–?	xx	xxx?
Spinach, fresh	xxx	xxx	*
Spinach, dried	xxx	xx	*
Squash, Hubbard	xx	*	*
Turnips	–?	xx	*
Apples	x	x	x
Bananas	x?	x?	x
Grape juice	*	x	x
Grapefruit	*	xx	xx
Lemon juice	*	xx	xxx
Orange juice	x	xx	xxx
Prunes	*	x	–
Raspberries (fresh or canned)	*	*	xxx

x—contains the Vitamin; xx—good source of the Vitamin; xxx—excellent source of the Vitamin; (–)—no appreciable amount of the Vitamin; ?—doubt as to presence or relative amount; *—evidence lacking or insufficient; v—variable.

A Well-Balanced Daily Diet.

1. Milk—a quart for a child, a pint for an adult—as a beverage or used in cooking.
2. Vegetables—Two daily.
3. Fresh Fruits—At least once daily.
4. Meat, or Fish, or Eggs or Cheese or Beans or Lentils.
5. Bread and Cereals — Preferably whole wheat and other entire grain.
6. Fat—Butter or other fat in some form every day.
7. Sweets—Best when taken in a moderate amount at mealtime.

Keep this page where you can refer to it readily for guidance. If upon your judgement depends the choice of food for your family, remember that you have their health in your keeping.

Good food is not necessarily expensive. The cheapest food is often most nutritious. The most expensive food is frequently harmful. The important thing is wise selection. Select your diet from the Vitamin Chart of this circular so that the proportions of Vitamins A, B and C are equally well balanced.

The Council recognizes the great importance of making certain that good fruit and vegetables are not spoiled in the cooking and has available for free distribution a practical recipe booklet which tells how to prepare fruits and vegetables to retain the greatest amount of nutriment. This booklet containing many delicious, economical recipes, is free to all. Your name on a postcard, addressed to the Canadian Horticultural Council, Ottawa, Ontario, will bring it by return mail.

Florida Strawberry Crop Will Soon Be On Market

PLANT CITY, Fla., Nov. 5.—Strawberries! This mid-summer cry in Northern and Western cities will soon be echoed here when the Florida berry growers begin gathering their crops. The greatest yield of the local fields comes shortly after Christmas when thousands of crates are shipped to distant points.

Strawberries require a special method of cultivation, involving expensive irrigation systems and constant field work. The crops in this vicinity are valued at more than $1,000,000 a year and the strawberry acreage is constantly increasing.

BIG LOSS FROM SMUT IN WHEAT

Treatment of Seed for Control of Disease Should be Practiced.

SOME METHODS

Pointing out that $1,600,000 has been lost by the farmers of Ontario through sowing wheat infested with the spores of Loose Smut and Stinking Smut the Department of Extension, Ontario Agricultural College, offers the following recommendation for treatment of wheat seed for the prevention of the above sources:

Treatment for Stinking Smut of Wheat.—Remove all smut balls by the use of a good, and properly adjusted fanning mill, or by placing the seed grain, a bushel at a time, in a tub of water and stirring. The smut balls being light will rise to the surface and can be skimmed off. When the smut balls are removed treat the seed with formalin as follows: Place the wheat to be treated in a pile on the barn floor and shovel it over into another pile, and as the shovelling is going on spray with a solution consisting of one part formalin and one part water. Use this solution at the rate of one pint to twenty-five bushels of seed. A small quart sealer sprayer is the best for this use. Cover the treated grain with sacks for 4 or 5 hours and then sow. Sacks and drill should also be treated.

Treatment for Loose Smut of Wheat—Secure seed from fields that produced an absolutely cleean crop and the take such measures as to prevent its contamination until sown.

Formalin and bluestone seed treatments will not destroy the spores of Loose Smut of Wheat.

Use the hot water method.

The clean seed should be soaked for five hours in water at 63 to 72 degrees F. It should then be placed in small burlap sacks (4-quart size), and allowed to drain for a short time. It is of greatest importance that seed be treated in small lots in order that all of the grain may be quickly and uniformly brought to the desired temperature. Two tubs of water should be provided. In one tub (No. 2) the exact temperature required should be maintained. The other tub (No. 1) is used for bringing the grain to the temperature of the treatment, so as not to lower the temperature in Tub No. 2. (Galvanized iron tubs of 20-40 gallons capacity and kerosene double burner stoves are ample equipment). The drained sacks of seed should be plunged in Tub No. 1 for a minute, then transferred to Tub No. 2, and kept agitated while immersed at temperature of 129 degrees F. for 10 minutes. Sow as soon as sufficiently dry to run through the drill. Higher temperatures will destroy germination, lower temperatures not effective.

IT PAYS TO ADVERTISE

98-POUND, BLUE-EYED IDOL OF COW COUNTRY SHE HOGTIES A WILD STEER IN 24 SECONDS

Mabel Strickland is the World's Champion Cow Girl—Can Master Any Flying Pony That Ever Came Out of the Sage — And She Loves Housework.

If you feel bored and long for excitement, there is a simple remedy for your trouble.

Go to that part of the west where Mabel Strickland is well known and commence to criticize her ability as an equestrienne. You'll have all the excitement you can carry, and unless you have left the gate open and seen to it that the road is clear you may have a near-lynching.

For Mabel Strickland is a 98-pound, blue-eyed idol of the cow countries who can rope and hogtie a steer in 24 seconds. This you may be interested to know is a world's record and likely to remain one for many moons.

She is, in fact, the champion all-round cowgirl who tamed one of the most ornery broncs that ever came out of the cage during the recent festivals of a rodeo nature held at Cheyenne. Kiss Yourself Good-Bye was the charming name of the animal she subdued in the presence of thirty thousand cheering individuals, and the population of the sunset districts loves her.

She is only in her early twenties, trim and slim, both a fond wife and a mother, afraid of nothing but another's danger.

Clem Yore, an eye-witness of her Cheyenne frolic with the wild bronc, describes the affair as follows:

"He, the horse, sunfished, whirled, hit the grit with all four on a spot a hat would cover, tore away in mad half-falls and torturing stiff-legged bucks, but the silken-garbed figure on his back rode him ragged and repeat; and scraped him, neck, shoulder and flanks, with both feet; but she never lost her smile. Then a gun barked and a pick-up man reached out and took her off.

"There's a difference between the old lady lope of a circus mare, groomed slick and slender, and the gallop of a cowgirl at a rodeo. These girls are showing off to riders, not children. They get everything out of a horse that is in it; they evolve tricks that are especially designed to shock and thrill because of the apparent danger. They crawl all the way under the horse, dropping down on one side, reaching through for a stirrup, grasping a ring with a hand and coming up on the other side—sometimes the flying hoofs miss the head a fraction of an inch."

There is no variety of horsellesh too fiery for her liking. There is no wild flying pony which she cannot master, and there are few stunts in the saddle which she will not attempt successfully.

Furthermore, as happens the world over among persons who have an outstanding genius for some particular thing, Mabel Strickland wants to do something else. She wants to be very feminine. She would not object if it were necessary for her to spend all her time doing the duties of a housewife.

"My home is my heaven," she says. "I don't care for these high falutin' ideas for women. I don't care about mixing in the dirty mess called politics. I don't want to learn how to be half a man."

She is, it seems, rather unsatisfied with her present mode of living. Which proves, therefore, that she already is what she wants to be—very feminine.

WORLD'S POULTRY CONGRESS TO BE HELD IN OTTAWA, JULY, 1927

Many Countries Have Already Signed Their Intention to Attend.

WORTHY INDUSTRY

Is Now Receiving the Attention Which It Deserves.

Great Britain, Ireland, France, Belgium, Holland, Denmark, Sweden, Spain, Italy, Czecho-Slovakia, New Zealand, Australia, India, Burmah, Egypt and the United States are countries which have already signified their intention of participating in the World's Poultry Congress to be held in Ottawa in July, 1927. Many more acceptances will follow the issuing of the official invitation, which will go from Canada to over one hundred governments.

The first congress held at the Hague in 1921, was the first World Congress of any body of investigators to be called after the war. This no doubt helped to bring more official attention to the "hen," particularly so because of the place she took as a food producer during the period of short supplies, from 1914 to 1918.

The President of the World's Poultry Congress in 1927 will be Edward Brown, F.L.S., of London, England, who is president of the International Association of Poultry Instructors and Investigators. He has recently visited Canada, and in speaking of these Congresses described the first at the Hague as a wonderful example of organization, and the second at Barcelona last year as wonderful from the standpoint of its exhibition. The standard has been set, and Canada must make the third Congress in 1927 an outstanding example of what an international congress should be, and in addition try to let the delegates see and realize that Canada is a nation—young it may be in nationhood—but one whose ambition knows no limitations, and whose hospitality is offered wholeheartedly.

The Congress crest depicts a fowl standing on the world, which may be taken as emblematic of the position enjoyed by poultry today. Poultry is more widely bred then any other class of livestock, and poultry products find a place in every home. Such an industry is worthy of the fullest recognition by the governments of the nations. It is today receiving that recognition, and the world Poultry Congresses are an evidence of this.

Enthusiasm and a realization of Canada's opportunities and responsibilities are necessary to success in 1927. One paper has said "The whole of America is behind this undertaking." The statement is true, but the responsibility for making the Congress a success, for making the delegates feel at home and wanting eventually to make Canada their home, for united effort by each and every province, and for welding another link in the chain of poultry progression, rests with Canada. It is not entirely a poultry man's job, but something in which every Canadian can take a hand.

The honorary Chairman of the Congress Committee is the Hon. W. R. Motherwell, Minister of Agriculture; the chairman, Dr. J. H. Grisdale, Deputy Minister of Agriculture; the chairman of the Executive and general director of the congress, F. C. Elford, Dominion Poultry Husbandman, and the Congress secretary, E. Rhoades, Experimental Farm, Ottawa.

A congress committee is being formed in each province, and the respective ministers of agriculture will represent their provinces on the Congress Executive.

MARKETING THE POTATO CROP.

The potato grower should cater to the wishes of the most particular and exacting customers. He should furnish a choice product in a most attractive form and should carefully study the demands of the market he wishes to serve. For the best prices the potatoes should be uniform, sound, smooth and of good table quality, whether selected by the pound, the basket, the bushel, the bag, the barrel or the car load. The commercial potato grower should not be confined to the local market, but should be in a position to put his potatoes on the best market available, either through his own efforts or through the medium of a co-operative association. It sometimes occurs that of the price paid by the consumer for a bushel of potatoes about two-thirds are required to defray the cost of transportation and of distribution, and one-third is left for the grower. This not as it should be. Undoubtedly one of the best remedies for such a condition is co-operation on the part of the growers themselves.—Dept. of Extension, O. A. C, Guelph.

LIGHT BLIGHT OF POTATO.

The damage done by this destructive vine disease is largely dependent upon weather conditions. During cool or wet seasons it spreads rapidly, doing great destruction to the potato foliage if not checked through the timely application of Bordeaux spray.

The first symptoms of the disease show up as small, irregular, yellowish green spots on the leaves which quickly turn brown, and may cover the leaf in two days. On the under surface a white mildew-like growth appears bearing the spores which spread the disease to other plants. With climatic conditions just right a crop may be destroyed in three or four days. One infected plant will infect a field. If the weather is wet and cool watch for symptoms and, if noted, spray with Bordeaux at ten day intervals.—Dept. of Extension, O.A.C., Guelph.

GOOD PRICES PAID AT AUCTION OF FARM STOCK AT BURNBRAE

FLOWERS FOR THE FARM HOME

Flowers are, no doubt, enjoyed more in the spring than at any other period of the growing season. After a long winter the first flowers are eagerly sought for and if bulbs have been planted in the autumn one has not long to wait for flowers for Snowdrops bloom as soon as the snow has gone. Then come in rapid succession, and some at the same time, the Scillas or Squills, Glory of the Snow or Chionodoxa, Crocus, Grape Hyacinth, Dutch Hyacinth, Narcissus in great variety, and early, cottage and Darwin Tulips. These give a succession of bloom from early in April, or earlier if the frost is out of the ground, until well on in June.

While the bulbs are growing in Holland, the flowers for next year are being formed in the bulb. Later, the bulbs are dug, cured and shipped to Canada. Knowing that the flowers are already formed in the bulbs before planting, he who proposes either to grow them in the garden or pot them for the house will readily understand that large, well-developed bulbs are likely to give better flowers than small ones. In ordering this should be remembered. No amount of care can add more blooms to a Hyacinth, spike than were formed when the bulb was growing in Holland.

Unless the bulbs are well rooted in the soil outside or in the pots in the house, the results will not be satisfactory, hence the desirability of obtaining them as soon as they are offered for sale in the stores, which will be during the month of September. Tulips, Narcissus and Hyacinths should be planted from four to six inches deep to the bottom of the bulb, and about the same distance apart, while the smaller bulbs, such as Snowdrops, Crocuses, and Squills may be planted about two inches apart and from two to three inches deep.

Some of the most satisfactory varieties of the more important bulbs for the garden are:

Narcissus—Emperor, Sir Watkin, Madame de Graaff, Madame Plemp, Poeticus.

Hyacinth—LaGrandesse, Grand Lilas, King of the Blues, Gigantea, Rois des Belges.

Early Single Tulips—Duchesse de Parma, Gold Finch, Keizerskroom, Lady Boreel, Maes, Cottage Maid, Si Thos. Lipton, Proserpine, Golden Queen.

Early Double Tulips—Couronne d'Or, Imperator Rubrorum, Murillo.

Cottage Tulips—Macrospeila, Golden Crown, Picotee, and many others.

Darwin Tulips—Bartigon, Clara Butt, Farncombe Sanders, Isis, Edmee, Frans Hals, Millet, Wm. Pitt, Gretchen.

W. T. Macoun,
Dominion Horticulturist.

General Purpose Mare Was Sold for $121—Other Prices.

PLOUGHING HELD UP

Heavy Rains Have Made Fields Muddy—Potatoes Still in Ground.

Farm Notes.

BURNBRAE, Nov. 5.—At the auction sale held by Mr. T. A. Smith, 8th Con. on Friday last, prices were fairly high. The crowd was small, but everyone seemed to want somethings so bidding was fairly brisk. A good, general purpose mare six years of age brought $121, while Wm. Wright secured an aged team for the modest sum of $4. Ordinary grade dairy cows sold up to $58, while a young brood sow brought $47, showing that someone has confidence in the future of the bacon industry.

Mr. Robt. Cleugh, who has for a number of years resided in Belleville, is returning to his farm in Seymour East at the New Year. Mr. Harry Petherick, who has worked the farm since Mr. Cleugh's departure for the city, has rented the Alex. Innes farm for a term of three years.

Ploughing Held Up.

Rain has retarded Fall ploughing here for the last two weeks and most of it still remains to be done. Sod is about the only thing that can be plowed successfully, as the rain and snow combined have made the fields that are to be cross-plowed, a sea of mud, the backward conditions have also interfered with the lifting of potato and root crops. The potato crop here has varied a good deal, some having large yields while others report a fewer number of tubers than formerly but all of good size. Some cases of rot are reported also where land was heavy, due to excessive moisture. The mangel crop this year is one of the best ever known, and from reports in farm papers this seems to be general throughout the province. Turnips will be an average crop, though practically none have been taken in as yet. Mr. E. C. Pollock, Burnbrae Corners, has one of the finest patches of Swede turnips ever grown around this locality. There is almost an acre, without a break in any row and all of good size. Mr. Pollock estimates his crop at one thousand bushels.

Cheese Prices Steady.

Cheese prices continue steady at around the 23c mark. Local factories paid for September milk at from 58 to 60½c per lbs. butter-fat, which is the highest price recorded, since the system of paying by test was started. The milk-flow continued steady up to the last week of October, when severe frosts and snow sompelled farmers to stable their cows, and the production fell off considerably. This has been a remarkably good fall at cheese factories, some making within one or two sheese per day of the June mark. This adds to the maker's income and gives him steady work at the time of year when usually the cheese made each day will not pay him good wages.

Mr. Andrew Milne, Menie, recently suffered a severe loss when his herd of dairy cows received an over-dose of frozen apples. Two cows almost died, while the rest are nearly dry, the production of eight cows dropping 190 lbs. in two days.

Cheese Graded Down.

Menie and Brae Cheese factories recently received their first cuts of the season when a few cheese from each factory were placed in second-grade, due to turnip flavour. This is the fault of some patron and attaches no blame to the makers, Frank Little and Leslie Shillinglaw, who have both had very successful years, especially the latter, who is this year for the first time in a factory of his own.

WEATHER CONDITIONS PERMIT RESUMPTION OF THRESHING IN PRAIRIE PROVINCES THIS WEEK

Work Will Soon Be Completed If Weather Remains Good.

FROZEN POTATOES.

Cold Caused Extra Run on Live Stock Market, With Price Drop.

WINNIPEG, Man., Nov 5 (Special to The Examiner)—Weather mostly clear and unusually cold through the West but turning milder towards week end, and is now favorable for carrying on balance of Fall work, according to the Canadian Pacific Railway crop reports. Threshing has been resumed generally and the continuance of present conditions will enable speedy completion of this work. Further progress has been made with Fall plowing, but heavy frost has delayed operations. Many farmers and gardeners who were unfortunate enough not to sow their potatoes deep enough have lost considerable percentage in the ground by frost. Unfavorable weather conditions throughout the West for some time past has caused considerably heavier run of livestock market and the prices consequently showed a drop during the week. Export market indicates more activity and prices are considered satisfactory. Winter feeding of hogs and cattle expected to be carried on more generally than usual, owing to the ample winter feed supply available.

Since the last report, the weather in Manitoba has been cold until towards the week end, when the conditions improved greatly, and threshing was generally resumed. A little threshing has been done each day under difficulties and, taking the provinces over, there remains approximately ten to fifteen per cent. of grain still to pass through the machines. It is expected under favorable conditions that this will be cleaned up within the next week or ten days. Sixty per cent. of the Fall plowing is completed.

In Saskatchewan the weather turned favorable towards the week end, threshing is now proceeding everywhere, with about twenty percent still to do. This will require from ten days to two weeks to complete, and under present conditions there is every prospect of all the grain being threshed before Winter sets in. Plenty of help is available and fifty-five per cent. of the Fall plowing is accomplished.

Continued inclement weather has again hampered the threshing in Alberta, but has become more or less general towards the end of the week and is now being carried on everywhere. What grain farmers were unable to thresh was damp and in the majority of cases graded tough. If the present weather holds for the next two weeks there is no doubt practically all the grain will be threshed. On Coronation, Lacombe, and Wetaskiwin sub-divisions, seventy-five to ninety per cent. of the threshing has been done. Along the Red Deer sub-division only twenty per cent. of the wheat and fifty per cent. of the coarse grains; Leduc sub-division, sixty per cent.; from Calgary, South along Macleod and Alderayde sub-divisions, twenty to forty to forty-five per cent.; Bassano, Brooks and Suffield sub-divisions, fifty to sixty per cent. of wheat and forty to fifty per cent. of coarse grains. Table and Stirling sub-divisions, sixty to seventy per cent.; Coutts and Altawan sub-divisions, fifteen to twenty per cent. Fifty-five per cent. of Fall plowing is done.

Edmonton, Dunvegan and British Columbia Railway—Snow and rain again is responsible for the delay in threshing and Fall plowing. At many points former operation is completed and the balance is generally well advanced. It is expected that with in the next week or ten days everything will be done.

The weather in British Columbia has been good, but quite frosty at night but so far there has been no snow. The crops are practically all harvested and orchard operations in the Okanagan which are about completed, show a considerably larger apple crop than was estimated earlier in the season. Prices have been and continue quite satisfactory. There is a good general demand for dairy cows. In the Kootenay district they are very scarce and good fresh cows are selling as high as one hundred dollars each and even at that figure dairy men are having difficulty in securing them.

Notwithstanding the fact that threshing has been held up for several weeks in Southern Manitoba, Saskatchewan and Alberta on account of adverse weather conditions and certain sections of the north country have also been affected especially during the past two weeks. The marketings and loadings on Western lines of the Canadian Pacific this year from August first to October 31st show a substantial increase over last year's figures. From August 1st up to and including October 31st, 1925, there were marketed at stations served by the Canadian Pacific 80,670,087 bushels of wheat and 19,375,857 bushels of other grains, or a total of 100,054,944 bushels. For the same period last year, 64,907,527 bushels of wheat, 19,030,481 bushels of other grains, or a total of 83,938,008 bushels were marketed. The figures covering the marketings this year represent an increase of twenty per cent over last year. During the period mentioned above, 50,302 cars of wheat have been loaded on the Canadian Pacific, representing 71,428,840 bushels; 10,343 cars of other grains were loaded, representing 19,100,522 bushels. The gross total being 60,645 cars of all grains, containing 90,529,362 bushels. Last year a total of 47,837 cars of all grains representing 70,183,780 bushels were loaded. The figures this year represent an increase of twenty-eight per cent. over last year.

TOBACCO FUMES IN GREENHOUSES

Plant Lice Can be Controlled by Use of Nicotine Preparations.

USE VARIES

(Issued by the Director of Publicity, Dominion Department of Agriculture, Ottawa.)

Tobacco has other uses than through the pipe, cigar or cigarette. As Dominion Entomologist, Arthur Gibson and his assistant, Mr. W. A. Ross, say in their bulletin on "Insects Affecting Greenhouse Plants," such insects as plant lice or aphis can be controlled by fumigation with tobacco. There are various nicotine preparations that can be purchased but these should be used strictly according to directions, for there are some plants, such as the violet, that are subject to injury by tobacco fumigation. No general recommendations can be given as to the number of times houses should be thus fumigated. This is a matter that the grower must decide for himself according to the extent and persistence of the infestation. In some houses, say Messrs. Gibson and Ross, it may be necessary to fumigate only two or three times during the winter, while in other cases it may be necessary to perform the operation that number of times within a week.

Sails Tried In Ploughing; Wind Won't Replace Horse

BRIGHTLINGSEA, England, Nov. 5.—Sails were introduced as an aid to ploughing in a soil tillers' match near this little seaside resort of which many of its residents are yacthsmen as well as farmers. The wind at times aided the horses in dragging the plough along but at other times puffs blew the implement to on side and spoiled a straight furrow which hindered the contestant's chance of winning first prize. Men as well as women participated in the contest, which the judges decided was a great success but thought there was little possibility of sails ever putting horses or motors out of business when it comes to ploughing.

DAMAGE DONE BY EARLY FROST

Many Apples Were Still on Trees in Cobourg District.

BUMPER CROP

COBOURG, Nov. 5.—October frosts that came earlier than usual this year, found large quantities of apples still unpicked. Orchardists claim that there is difficulty in disposing of their crop this season, which, in this locality, is a bumper one. The yield is away ahead of what it has been for many a year. One result of the abundant crop is that the local market is flooded with apples. With such a big crop also buyers are apt to be discriminating, and the fruit grower who neglected to spray this year, and has a scaby, imperfect crop, will have some difficulty in readily disposing of it.

EFFICIENCY OF DAIRY COW.

The efficiency of a dairy cow depends upon a properly developed udder and its continuance in a normal condition. The most serious condition that occurs to the dairy cow is infection of the udder, and streptococci are the most frequent bacterial invading organism. Streptoccic infection can be readily transmitted from cow to cow by hand or machine milking and the entire herd may be become infected. The disease is difficult to control because of the fact that an occasional cow is a carrier. The most successful treatment consists in increasing the resistance of the animal by the use of bacterias. In badly infected herds a bacteria prepared from cultures isolated from diseased cows is most efficient. With the destruction of the mammary glands profits vanish.

RICKETS IN CHICKS.

It is not recommended to keep birds that had rickets when young for breeding purposes.

VERDICT FAVORS DEFENDANT IN SLANDER SUIT

Jury at Cobourg Assizes Awarded No Damages to Plaintiffs.

STORIES DENIED.

Defendant Stated That He Had Not Said Things

(By a Staff Reporter.)

COBOURG, Nov. 4.—Idle neighborhood gossip that set an entire community by the ears culminated in a suit for alleged slander which was heard here Tuesday at the Fall Assizes of the Supreme Court before Mr. Justice Rose and a jury. After it was all over the parties in the case find themselves in practically the same position as they were before the legal machinery was set in motion.

The central figure in the case was Clarke Windover, a venerable farmer of 75, with a shock of gray hair and a patriarchal beard, who is a bachelor but who, like so many inexperienced men of mature years, have passed up the matrimonial experiences that came to them in their youth, appear to cherish the delusion that they were gifted by nature with all the charms and graces of a Lothario.

Mr. Windover lives alone and has for neighbors, among others, Mr. and Mrs. Myron Puffer. Mr. Puffer's duties frequently take him away from home and, according to the evidence heard yesterday, Mr. Windover, in the absence of the husband, appears to have constituted himself the moral guardian of the Puffer domicile. Statements that he had made among the neighbors were repeated in court. Mrs. Puffer felt herself aggrieved by this gossip and the upshot was that she served a writ against Windover, claiming damages in the sum of $2000.

The witnesses for the plaintiff were Lorne Hardige, Elson Miles, Fred Grills, and Mr. and Mrs. Puffer. The latter is a woman of 50 or over and has the appearance of a hard-working member of society and certainly nothing brought out in the evidence cast a shadow on her reputation.

The defendant, Windover, was the only witness called for the defence and on the stand he told what was characterized by his counsel as a straightforward story. He denied without reservation nearly all of the statements made by the witnesses against him until Lorne Hardige uttered a protest from his seat in the court-room. Justice Rose ordered his removal but before a constable could reach him Hardige had incontinently fled.

Mr. Windover testified that on one occasion he went to the Puffer home to collect $250, which had been loaned the husband, and that he insisted upon the payment. The debt was discharged in the course of a week or two and three days later the writ for slander was issued against him without notice or giving him a chance to retract any of the alleged statement reflecting upon Mrs. Puffer.

Interesting Legal Point.

In the hearing it transpired that if a man makes a slanderous statement against another person to a third party and the latter relays it to the neighbors, the original slanderer is not responsible for waht his confidant may report but to the slandered individual only. Incidentally, it seemed to be taken for granted that a person who repeats a slanderous remark, giving another as his authority, is several degrees lower in the scale of humanity than the inventor himself.

After Justice Rose had explained fully the law relating to slander, the jury retired and in a short time returned with a verdict in favor of the defendant.

W. F. Kerr and A. Cochrane, of Cobourg, appeared for the defendant, and Kenneth Langdon, of Brighton, for the plaintiff.

Girls Must Learn To Cook Steak and Tenderloin, Say Some City Restauranteurs

The average Peterborough man when he enters a restaurant orders a steak and next in line comes tenderloin, at least this is what several of the leading proprietors of restaurants told an Examiner representative today.

The popular idea that the average man orders ham and eggs is exploded, so the young ladies who have to obtain or those who wish to retain husbands cannot do better than become proficient in cooking what appears to be the staple diet of Peterborough men. Sandwiches and pie are the order of the day between the hours of 9.30 and 11 o'clock p.m., the restauranteurs say.

Her Face Was Covered With Large, Red Pimples

Miss Greta Carlisle, 23 Leonard St., Brantford, Ont., writes:—"A short while ago, my face was completely covered with large red pimples, and it seemed that it was almost impossible for me to get rid of them, as nothing I took seemed to do me any good.

One day I noticed an advertisement of

Burdock Blood Bitters

and I will never regret the day I bought it, as, now, my face is entirely cleared up of blotches and pimples of every kind."

For the past 47 years B.B.B. has been put up only by The T. Milburn Co., Limited, Toronto, Ont.

NEW ZEALAND IS NOT DRY YET

Incomplete Vote Shows Wet Majority of Over 30,000.

LICENSE SYSTEM.

WELLINGTON, N. Z., November 5. — Canadian Press. — Prohibitionists have not yet succeeded in their efforts to make New Zealand dry. The question whether New Zealand should continue its present liquor license system, adopt "state purchase" or government control of liquor, or swing to prohibition, was voted on in a referendum during yesterday's general electins.

The counting of the vote is still incomplete but the result to date shows the prohibitionists cast 277,981 votes as against 310,596 by their opponents.

ST. JOHN'S CHURCH SCHOOL CONCERT

Orchestra Performed Creditably Under Clifford Rusaw, Director.

There was a good attendance in the Sunday school hall of St. James' church last evening, when a concert was given by the Sunday school orchestra of the church. The programme rendered was excellent and the performance was very creditable to the orchestra and to their director and leader, Clifford Rusaw. Miss Mary Wood acted os accompanist. Mr. A. E. Prest, superintendent of the Sunday school, was in the chair.

The following programme was rendered and received enthusiastic applause from a pleased audience:

March, "Colonel Bogey," and overture, "Poet and Peasant," by the orchestra; violin duet by Mrs. M. B. Hoyland and Miss C. Taylor; vocal solo by Miss V. Buckham; piano solo by Miss Mary Wood; reading by Miss Irene Wright; violin solo by Miss C. Taylor; vocal solo by Miss Florence Saunders; reading by Miss Irene Wright; vocal quartette by Messrs. Lee, Turner, Worrall and Baldry; selections by the orchestra, "Echoes From the South" and "Opera Gema"; cornet solo by Cecil Gallegher; violin duet by Mrs. Hoyland and Miss C. Taylor; reading by Miss Irene Wright; piano solo by Miss Mary Wood; vocal solo by Miss A. Black; violin solo by Miss C. Taylor; vocal quartette by Messrs. Lee, Turner, Worrall and Baldry; selection by the orchestra; "Overture au Printemps."

CURED HER RHEUMATISM

Knowing from terrible experience the suffering caused by rheumatism, Mrs. J. E. Hurst, who lives at 204 Davis Avenue, D30, Bloomington, Ill., is so thankful at having cured herself that out of pure gratitude she is anxious to tell all other suffers just how to get rid of their torture by a simple way at home.

Mrs. Hurst has nothing to sell. Merely cut out this notice, mail it to her with your own name and address, and she will gladly send you this valuable information entirely free. Write her at once before you forget 7d-27, 10, 24, 8, 22, 5, 19—1306

SHOT HITS WOMAN WATCHING ROBBERY

Bullet Fired to Intimidate Neighbors Bounds Off Wall, Lodging in Jaw.

PHILADELPHIA, Nov. 5.—Mrs. Anna McSworley was wounded yesterday when burglars, discovered looting the drug store of Isaac Feldman, a few doors from her home, fired several shots to frighten residents of the neighborhood.

Mrs. McSworley was leaning from a second-story window watching the proceedings when one of the bullets ricocheted from a wall and struck her in the jaw. She was taken to North-Western Hospital.

The robbers were discovered by William Eddis, who had just escorted Mrs. McSworley's daughter, Annie, home from a party.

As Eddis was leaving the vestibule he noticed an automobile without lights parked on Judson Street. A man was seated at the wheel of the machine; another was standing at Judson and Berks Streets, and a third was posted at Bucknell and Berks Streets.

Two other men were carrying cases of liquor from the front door of the store and loading them into the automobile.

Eddis ran back into the house and awakened Philip Boyer, son-in-law of Mrs. McSworley. Then he and Boyer grasped two large vases, rushed to a window and hurled them at the bandits.

The latter paid no attention.

"We knew they had guns," Eddis said later, "but we thought we might be able to scare them away."

Thereupon Eddis and Boyer began shouting to awaken the neighborhood. About this time John Adams, a taxicab driver, sauntered down the street on his way to his home. The lookout at Bucknell and Berks Streets stepped from the shadows and thrust a gun in his ribs.

"Where are you going?" the bandit asked.

"Home," said Adams.

"All right: get home and get there quick," the bandit snapped.

As the robbers were leaving they fired four shots. It was one of these that struck Mrs. McSworley. The bullet was removed at North-Western Hospital and she was allowed to go home.

Neglected Coughs

Often lead to serious trouble—Are quickly relieved by Dr. Chase's Syrup of Linseed and Turpentine.

Many people regard a cold as a simple incident. But Coughs and Colds when neglected lead on to pneumonia and consumption—the most dreaded diseases common to this Northern temperature.

Dr. Chase's Syrup of Linseed and Turpentine is well-known as a most effective treatment for coughs, colds bronchitis, croup and asthma. For many years it has held its place in the homes of Canada as absolutely dependable and was never so popular as it is today.

Composed of simple and yet powerfully effective ingredients it is suitable for children and adults alike and is found constantly in most homes for use in case of emergency. Prompt treatment is half the battle when fighting colds.

FRANC TOUCHES NEW LOW MARK

French Political Situation is Cause of Heavy Selling.

122 PER POUND.

PARIS, November 5. Canadian Press. The French political situation caused heavy selling of the franc this morning, and the rate which has been gradually sliding during the last few days, touched a new low record of 122 3-4 to the pound sterling.

NO MAIL DELIVERY THANKSGIVING DAY

Post Office Wickets Will Be Open For Two Hours on Holiday.

On Thanksgiving day, Monday, November 9th, the Post Office wickets will be closed except between the hours of 8.30 a.m. and 10.30 a.m. during which period the General Delivery and Registration wickets will be open and Postage Stamps will be on sale.

There will be no delivery by letter carrier. All Money Orders, Savings Bank, and Postal Note wickets will be closed. There will be two collections only made from the street letter boxes, commencing at 8.00 and 9.00 p.m.

The Letter Carriers will make a complete delivery on Saturday afternoon, November 7th.

CAMPBELLFORD NEWS

CAMPBELLFORD, Nov. 5.—Mr. and Mrs. Linn, of Bancroft, spent the week end with Mr. and Mrs. W. H. Gibson.

Mr. F. Searles, who has been with the Imperial Oil Company, has been transferred to Sydenham. Mr. Thos. Free has taken the route again after several months' illness.

Mr. and Mrs. S. J. Fisher, of Belleville, spent Monday with Mr. and Mrs. Thos. McCook.

Mr. and Mrs. Wm. Searles of Trenton, spent Sunday with their son, Mr. F. Sarles.

Miss Audrey Bull, of the Bell Telephone staff, is spending her holidays in Toronto.

Mrs. Neil Morrison entertained a few ladies Tuesday afternoon.

Mr. and Mrs. James Jones spent Sunday with their daughter, Mrs. Wm. Moore.

Mrs. F. C. Maybee and daughter Lois, of Belleville, are visiting her parents, Mr. and Mrs. Thos. Atkinson, Rear street.

Mr. Clifford Maybee of Belleville and Mr. Clarence Maybee of Toronto, came to town Tuesday night to join their hunting party.

G. G. Publow of the Dairy Department, arrived here last night. With J. Murray, local dairy instructor, he goes to Peterborough to-day to close up the official affairs of the late R. W. Ward.

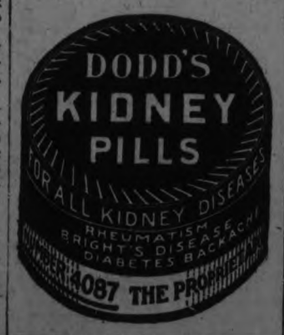

Let Us Quote You For WOOD OR METAL

PATTERNS

FURNITURE REPAIRING AND RE-MODELING

And All Kinds Of JOBBING IN WOOD

PETERBORO PATTERN WORKS

204 GEORGE ST.

'Phone 1670J.

ROGOW'S

OVERLOAD SALE

The Overload was caused by a buying coup, that presented an opportunity to buy at away under value, too good to resist. It gave us a chance to pass on to our customers the greatest bargain offering in our history; That's how our pick-up benefits our patrons

MILLINERY Being our first year with Millinery, our Hats are all new and stylish. *These Special Prices are for Friday and Saturday Only*

Felt Hats 1.49, Velour Hats 3.49, Velvet Hats 1.98-2.98

Consider These Remarkable Values in Ladies' Winter Coats

Manufacturers Purchase of COATS

Very latest modes in velours, suedines and duvetyns. Lined throughout and warmly interlined. Fur trimmed collars and cuffs. Some with the new flare skirt and fur trimmed hems. All the newest shades—wine, sand, taupe, blue, green, black and navy. Tastefully trimmed with pleats, tucks or embroideries. All sizes. Good value at $25.00. OVERLOADED SALE price .....

$14.95

35 Exclusive Models

Distinctive, individual styles in the latest New York and Paris modes. Made in the best quality suedine and needlepoint cloth, with fashionable flare and in the new 42-inch short coat. Tastefully trimmed with fitch, mink, opossum, beaver, etc., on collar, cuffs and hem. All are richly lined in crepe de chine and warmly interlined, and suggest the most distinctive shades of brown, several of the new plumage tones and aristocratic black. Coats that would be bargains at $50.00. OVERLOADED SALE price .....

$34.50

One Group of Fine Velour Coats

In sand only. Some have fur collars and cuffs. Lined and warmly interlined. A smart Coat that would be good value at $17.50. Clearing at OVERLOADED SALE price for..... **$9.00**

Black Marvella Coats

All good quality. Well tailored, with fur collars and cuffs. Lined with crepe de chine and warmly interlined. A very warm, dependable Coat, made to sell up to $49.50. All sizes. A wonderful opportunity at the OVERLOADED SALE price of. **$25.00**

Man'f's Purchase of Coats

In velours, suedines and duvetyns. In wine, sand, taupe, blue, green, black and navy. With fur collars and cuffs of mink, American opossum, beaver and squirrel. Sizes 16 to 20. Good value at $39.50. An irresistible opportunity to obtain a dependable, stylish Coat for..... **$24.50**

15 Only Ladies' Suits

In the very best tricotines and Poiret twills. With crepe de chine lining. Smartly tailored and daintily finished. Made to sell at $45.50. A real opportunity. One only to a customer. OVERLOADED SALE, **$15.00**

12 Only Balbriggan Suits

In popular shades, with the new high neck and long sleeves. Sizes 16 to 20. Well tailored. Stylish outfits. Regular up to $12.50. Clearing at OVERLOADED SALE price of.... **$7.95**

(One only to a customer.)

Clearing Every Blouse in the Store—48 Only.

Made of good quality broadcloth in sand, white, natural, mauve and blue. With the new high necks and long sleeves. Sold regularly for $3.50. One only to a customer. OVERLOADED SALE price..... **$1.00**

50 Extra Quality Canton Crepes

Also some beautiful plain silks, in navy, sand, black, lipstick red and the newer shades. Trimmed with fashionable flares, frills and embroidery. Sizes 16 to 20. Regular values, $24.50. OVERLOADED SALE price..... **$11.75**

STORE CLOSED ALL DAY TODAY (FRIDAY)

to group these garments for your easy inspection and to mark down all prices. Saturday and next week will be big days for savings.

Speciat purchase of manufacturers' best models and our own regular stocks. Every beautiful dress in the Store offered at greatly reduced prices.

35 Misses Canton Crepe Dresses

Some satin-faced. Dainty models smartly trimmed with silk flares, embroideries and beaded designs. Navy, black and sand shades. In sizes 16 to 20. $25.00 values offered in this OVERLOADED SALE at the amazing price of..... **$9.50**

75 Newest Style Dresses

In "Baronet" satin-faced Canton crepe. Delightful checkered patterns. The smartest flare styles, with high necks, long strap-finished sleeves with silk tassels. Some fur trimmed. A charming Dress for all occasions. All sizes. Made to sell regularly for $30.00. OVERLOADED SALE price, **$17.50**

Manufacturers Purchase of Flannel Dresses

Tailored by one of the best known makers of high-grade ladies' garments. All popular shades, in one and two-piece Dresses. Tastefully trimmed with velvet, with braid or with buttons. New style high neck, with the smart long sleeves. Convertible collars. All sizes included. Good values at $10.50. OVERLOADED SALE price..... **$5.95**

25 Misses Dresses

One only to a customer. Very attractive models in satin crepe (some satin-faced), in sand, navy and black. Various modish trimmings. $17.50 values at this OVERLOADED SALE price..... **$6.50**

Fifteen Only Velveteen Dresses

One and two-piece Dresses in fashionable flare, fur trimmed, with high neck and long sleeves daintily finished with straps. Trimmed with buttons and embroideries. Some have belts, others are the popular long-waisted design. Colors are black, brown and navy. All sizes. Values to $22.50. OVERLOADED SALE price..... **$14.95**

EVENING GOWNS

Very new styles in rich silk georgette, with graceful flare bottom effects trimmed with lace. Some with and others without sleeves. All the newest popular shades. Sizes 16 to 20. Regular value, $22.50. OVERLOADED SALE price **17.50**

Doors Open 9 a.m. Saturday Morning

Extra Sales Help to assure you prompt and courteous service.

Rogow's Style Shop

Make sure of the address. Look for the Overloaded Sale signs.

440½ GEORGE STREET

CORNER OF BROCK AND GEORGE PETERBOROUGH

ONE WIN NEEDED TO GIVE OTTAWA CHAMPIONSHIP

Full Squad Trained Yesterday for Saturday's Game With Tigers.

LINE-UP UNCERTAIN

Team Will Travel From Capital to Hamilton on Friday Night.

OTTAWA, Nov. 5. — (Canadian Press).—Ottawas rattled through a snappy workout yesterday afternoon in preparation for their game with the Tigers in Hamilton Saturday afternoon. The full squad was in attendance, and Coach McCan shot them through a bristling practice.

Special attention was given to the line formations and heavy work was the order of the day. Advance notices of the strength of the Tigers' line has not dismayed the Senators, and they are hard at work mapping out formations to meet the onslaught of the Bengal front rank.

Uncertainty of the line-up still prevails. Charlie Conwell, star backfield and secondary defence man, is badly banged up and may not start. Connell is anxious to get into the combat, but the club doctors are strongly against it. He sustained a head injury in Toronto against Argonauts, and his hip was severely bruised in the McGill game.

Tubman to Start.

Tubman, injured in the closing minutes of the McGill game, is around again and will be a sure starter on the half line. The remainder of the players are in good shape and hope to settle the Big Four issue by trimming the Hamiltonions right in the ambitious city on Saturday.

The team will leave here Friday noon, so that the players will have the advantage of a full night's rest before taking on the Yellow and Black. About twenty-two men will be taken along, and no team selection will be made until immediately prior to the game.

Interest in Capital.

The effort of the Red, White and Black to annex the title on Saturday will be watched with considerably more than usual interest. With the first real chance to grab the title, that they have held in years, the local fans are all keyed right up on the team's chances, and should the Tigers win in Hamilton probably the largest crowd that has ever seen a Rugby game in Ottawa for many years, will be on hand for the return engagement the following week-end.

HOCKEY LEAGUE GETS NEW RECRUIT

Chicago Applies For Admission Into Recently Organized Association.

WINNIPEG, Nov. 5 (Canadian Press).—A special dispatch to The Free Press from Duluth, states that Chicago, through Walter R. Erly, has made application for a berth in the Central Hockey Association, recently organizd circuit, which includes St. Paul, Minneapolis, Duluth, Eveleth-Ridding, Winnipeg, Sault Ste. Marie, Ont., and Pittsburgh.

The application is stated to have been received in telegraphic form by William F. Grant, league secretary-treasurer, of Duluth.

The dispatch quotes Mr. Grant as stating that Chicago would be a welcome addition to the league. The entry of Chicago, he states, "would prove a strong incentive for Detroit to get busy."

St. Paul's Strong.

WINNIPEG, Nov. 5 (Canadian Press).—Advices from St. Paul indicate that that city will have a strong team in the newly organized Central Hockey Association.

Six Canadians have been signed. They are Sil Acaster, centre ice man from Regina; Don Cameron, a forward from Mickingham, Ont.; Ollie Campbell, from North Bay, Ont.; Neil Gibson, forward from Weyburn, Sask.; William Briden, centre ice man from Haileybury, Ont., and Bernard Brophy, wing man from Collingwood, Ont.

Ching Johnson, mainstay of the Minneapolis team, is stated to have turned down a numbtr of professional offers and will be in the line-up again this year. The Rockets are reported to have lost two of the stars of last year: Ade Johnson, who has returned to Eveleth, and Russ Oatman, famous wing star, who has signed with tht Victoria, B.C., professionals.

CHESS CHAMPIONS MEET IN MOSCOW

Soviet Capital Scene of First International Tournament Since 1914.

MOSCOW, Nov. 5. — (Canadian Press).—The worlds' chess wizards have arrived here to demonstrate their skill at the first international chess tournament since 1914, which is to open November 10.

Jose Raoul Capablanca of Cuba, the worlds champion, Frank Marshall, United States champion, and other masters of the game have been matched for preliminary exhibitions against thirty Russian experts next Sunday.

The Russian government will give a banquet to the visitors next Monday night on the eve of the tournamen. The government has set aside $25,000 for expenses, compensation and prices for the players.

PUBLICITY MAN SAYS CONTRACT WILL BE BROKEN

Leaves Dempsey Camp Because of "Impending Invalidation of Wills Agreement."

QUICK DETAILS

Champion to Get a Million Dollars for Fight With Negro.

NEW YORK, Nov. 5 (Canadian Press).—The Dempsey-Wills agreement for a championship battle in Indiana next year, engineered by Floyd Fitzsimmons and a South Bend syndicate but, regarded with skepticism in fistic circles ever since it was drawn up, jumped back into the limelight yesterday.

In Los Angeles, Rob Roy. Benton, Dempsey's press agent, announced he was "quitting the Dempsey camp rather than be a party to what he declared was an impending invalidation of the Fitzsimmons contract," but there were hasty denials to this from Ray Cannon, Milwaukee attorney for Dempsey, as well as Andrew C. Weisburg, head of the Sound Bend syndicaate.

Cannon Denies.

Cannon was quoted as saying "the Dempsey-Wills bout under the direction of Floyd Fitzsimmons will take place if Fitzsimmons lives up to the letter of his contract with Dempsey," while Weisburg scoffed at the idea the proposed bout fall through, revealing at the same time Dempsey "is guaranteed a cool million for swapping punches," with his negro challenger.

Benton further asserted that the present contract would be invalidated in order to give Jack Kearns a chance to manage at least two more Dempsey fights before his contract with the titleholder expires next September, adding his belief that Cannon was now representing both Dempsey and Kearns. Benton offered no sunstantiating details for these statements.

This also met with denial from Cannon, however, while Weisburg pointed out the champion would lose a substantial forfeit if he fights any one else before meeting Wills under the syndicate's auspices.

Rickard's Opinion.

Meanwhile Tex Rickard professed to see signs of a reconciliation between Dempsey and Kearns, which would enable the New York promoter to stage the big title battle in the metropolitan district.

Disclosure that Paddy Mullins, manager of Wills, already has received $50,000 from the Indiana syndicate and is to receive $50,000 more some time before the bout came as a surprise here. Benton's statement to this effect was confirmed in South Bend by Weisburg, although Mullins had said here he received only $25,000 as his advance guarantee.

CANADA AND U.S. PLAY AT SOCCER

Second Match in International Series to be Held on Sunday.

MANY SEATS SOLD

NEW YORK, Nov. 5.—(Canadian Press).—Soccer will come into the limelight in the metropolitan area on Sunday afternoon when Canada and the United States clash in the second match of an international series set up in 1924. The Canadian team won the initial game in Montreal last year by the closest of margins—1 to 0.

The game will bring together two teams which have been styled as "the cream of the continent." The Canadian eleven was chosen recently by the Canadian Football Association while the United States Football Association selected the players to represent this country.

The advance sale of seats promise that the stadium of Ebbett's Field, home of the Brooklyn National League Baseball Club and chosen as the scene of the fixture will be packed to capacity. A large party of soccer enthusiasts from the Dominion is expected to attend and reservations for hundreds of fans from Pennsylvania and the New England States have already been made. The Canadian and British consuls here have been invited to witness the match.

BOXING COMMISSION TAKES A FIRM HAND

Metes Out Punishment For Failure to Carry Out Contracts.

NEW YORK, Nov. 5—(Canadian Press)—Jim Slattery of Buffalo was placed on the State Athletic Commission's involuntary 'sick list" today when he notified the commission that he would be unable to fulfill a contract to meet Yusoff Perlstein in a 15-round match at Syracuse next Friday. The commission notified Slattery to take a sixty day vacation to get in condition for future engagements.

The benching of the colorful light heavyweight will defer the second installment of the Shade-Slattery feud which Tex Rickard is planning for an early show at the new Madison Square Garden.

William Ames of Clifton, Mass., who was suspended indefinitely together with his entire stable including Frank Moody, Tommy Milligan and Wee Willie Woods, English boxers, was re-instated following word from Massachusetts that similar action had been taken there.

OLD COUNTRY SOCCER SCENE

An exciting moment in front of the Chelsea goal during their recent match with Hull City.

Cold Saps Channel Swimmers' Strength Says Miss Gade After Swim in Hudson River

It is cold more than anything else which saps the strength of Channel swimmers, says Mille Gade who came within 2 miles of crossing the English Channel in 1923, after she had successfully completed a four mile swim down the Hudson river, with the temperature of the water less than 50 degrees Fahrenheit.

Miss Gade covered the route in one hour and 10 seconds and at the end declared that she was much colder than after she had spent 14½ hours in the Channel. Miss Gade attributed this to the difference of more than ten degrees between the temperatures at which Miss Ederle and others have attempted the Channel and the temperature of the Hudson yesterday.

Miss Gade, who is Mrs. Clemington Corson, wife of the Assistant Superintendent of the U.S.S. Illinois and swimming instructor of the First Battalion Naval Militia, accomplished her swim yesterday as part of her training for an attempt to cross the Channel in 1926. Her performance was a feature of the Navy Day celebration of the Illinois. While Miss Gade swam the distance Chief Petty Officer Joseph Lamb walked from 181st Street to 96th Street, and Seaman August Friedrichsen ran from 96th Street to 181st Street and return covering the distance in 47 minutes.

Lamb won this novel contest by and 10 seconds. Friedrichsen required one hour and two minutes to run the round trip.

Miss Gade entered the water off Fort Washington Point Lighthouse in the face of a keen cold wind which whipped the Hudson into whitecaps, and kicked up nasty, choppy seas.

Using an overhand stroke, Miss Gade started south but almost immediately was swept toward the New York shore by the tide, which sets in heavily just below the Point. To offset this Miss Gade had to swim obliquely, quartering toward the New Jersey side, which lost much ground. After 135th street she was free of the tide, leaving only the cold wind and the water to overcome. Mr. Corson rowed all the way alongside his wife. He and the occupants of two other boats that accompanied the swimmer said that they suffered from the cold despite their warm clothing.

Although it took almost twenty minutes to restore circulation in Miss Gade's hands and feet when she reached the Illinois, she said that she felt no ill effects, and smilingly posed for photographers with her two children.

LEAGUE STANDING.

LAKEFIELD, Nov. 5.—The following is the standing of the Lakefield Softball League up to the present:

	Games played	Won	Lost
Selwyn	3	3	0
Business Men ..	4	3	1
Firemen	5	3	2
Grove	5	3	2
Douro..	4	1	3
Masons	5	0	5

The Business Men and Selwyn meet to-night, and the result of the game will decide whether or not Selwyn will have to play off for the cup donated by the Rink Company.

Douro and Selwyn meet on Tuesday night, November 10.

6 DAY BICYCLE RACE.

NEW YORK, Nov. 5 (Canadian Press).—Fifteen teams will start the first six-day bicycle race in the new Madison Square Garden at midnight, Nov. 28, and several foreign riders are expected to appear.

Bobby Walthour, Jr., son of the Georgia phantom of the early century, has assured the New York management that he will be present in an effort to gain his third successive victory.

BOOTH TO DEPART ON EXTENSIVE TOUR

Will Visit Chief Points on Continent and Attend Celebrations.

LONDON, Eng., Nov. 4.—(Canadian Press Despatch).— General Booth, of the Salvation Army, announces an extensive foreign tour during the coming twelve months.

"I hope," says General Booth, "to visit Berlin next month for the Repentance Day campaign in the Sports Palace there. From Berlin I am booked for Prague and then on to Budapest in Hungary to inspect the work of the latest Continental opening of the Salvation Army. Returning from Eastern Europe I hope to meet all our officers working in France and Belgium at important councils in Paris. December and January will find me in Scotland and Ireland, while in the new year will come some special celebration in this country associated with my seventieth birthday.

"In the spring I go to the United States. Unless there be a change in the arrangements, I shall be back in Europe to conduct the annual congresses in Sweden and Norway. Japan and Korea come next. My visit to these countries, postponed on account of the earthquake is already overdue." The General added that he also hopes to conduct a short motor campaign in Denmark in the summer, which, if circumstances permit, may be extended to parts of Germany and Holland.

MADOC NEWS

MADOC, Nov. 4.—Rev. T. G. Marshall of St. Peter's Church was in West Huntingdon on Sunday, where he was the special speaker at the anniversary and thank-offering services held in St. Andrew's Presbyterian Church there.

Dr. McTavish of Belleville, a former pastor of St. Peter's Presbyterian Church, conducted the services on Sunday last in the absence of Mr. Marshall.

Mrs. Lee Jones of Toronto is the guest of Mrs. E. D. Harrison.

Mr. and Mrs. T. Campbell are leaving for Toronto shortly, where they will spend the winter.

Hunters are preparing for their annual holiday in the northern woods. Mr. D. Haslip and Mr. K. Connor left with their respective parties last Saturday night.

Miss Emily Stewart of New York arrived in town Monday to spend a couple of weeks with her father, Mr. D. E. K. Stewart.

Among those who attended the funeral of Mr. A. Diamond in Belleville Monday were: Messrs. George Wright, George West, W. J. Hill, W. H. Nugent, D. E. K. Stewart and Chas. O'Hara.

Dr. and Mrs. McTavish of Belleville were week-end guests of their daughter, Mrs. Carl McCoy.

Dr. P. J. Alexander of Bancroft was in town Monday.

Mrs. Roscoe Vanderwater of Foxboro was the guest of Mrs. A. Kincaid on Sunday.

Mrs. Ed. West is in Peterboro visiting her daughter, Mrs. E. Latimer.

Mrs. F. Jenkins is in Toronto for a few days.

Mr. and Mrs. Hugh McMeehan have returned home after spending a couple of weeks with their daughter, Mrs. J. M. D. Brown of Windsor.

WARKWORTH NOTES.

WARKWORTH, Nov. 4.—Mr. and Mrs. Geo. Barker and Miss Laurene Barker of Picton were guests of Mr. and Mrs. W. J. Baker.

Mr. and Mrs. H. B. Wilson and Alex. of Hastings were in town on Sunday.

Mr. Archie Frost has returned to Toronto after spending a few days in town.

Owing to the anniversary services in the United Church, there were no services in the Presbyterian Church on Sunday.

Mrs. Will. Vogt of Rochester, N. Y., is spending a few weeks with her parents, Mr. and Mrs. Henry Zuefelt.

Mr. and Mrs. C. A. Thompson of Cobourg visited relatives in town on Sunday.

Dr. and Mrs. Walter Haight spent Sunday with friends in Picton.

Messrs. Douglas Knight and Gordon Jewel were in Peterboro on Sunday.

Mr. and Mrs. T. W. Nelson and Miss Clara Nelson of Castleton were guests of Mr. and Mrs. J. L. Phillips on Sunday.

GLADIATORS IN ACTION

The first touchdown in the Queen's Varsity game of Saturday, won by the former 17—0. Just a moment before the half time signal Snyder bobbed on a bounding punt right on Varsity's goal line, and "Bud" Thomas, Queen's sensational outside wing, recovered it for a Queen's try by a long, diving tackle. Thomas is the player on the ground wearing the nose-guard. No. 22 is "Bubs" Briton, No. 9 is Baldwin, the quarter back. The player leaning over Thomas is "Liz" Walker, the other outside wing, while the player leaping into the air is Muirhead. The official shown on the left is Referee "Bob" Isbister of Hamilton.

ALNWICK COUNCIL OCTOBER MEETING

Road Repairs Occupied Much of Time at Meeting.

ROSENEATH, Nov. 5. — The Alnwick Township Council held its regular meeting in the Town Hall, Roseneath, on Saturday, October 31, with Reeve Mountey in the chair and all members present.

A communication was read from Mrs. E. J. Milne, in which she laid the complaint that the street drainage on the north side did not extend far enough down the street, and that the drainage went into her lot, causing her an inconvenience, especially at the barn and in the cellar.

The Council went down and inspected it and appointed Reeve Mouncey to see that this trouble was remedied.

The resignation of Dr. A. G. Armstrong as M.H.O. was accepted and, on motion of Councillors Parker and Braithwaite Dr. Hershey was appointed to fill the vacancy, his duties to date from the first of October.

Reeve Mouncey laid a proposition on the table from Mr. Grieves, foreman of the Chidley farm regarding repairing the road leading to this property. About thirty years ago, the Council of Alnwick built this road in question into what was then known as the Wm. Johnston farm, which did not border on any road. This road was built through low swampy land, and since that time it has been a constant source of expense to keep passable. Considerable sums have been expended each year and still it is far from good.

Mr. Chidley offered two propositions, first, that he would expend dollar for dollar with the Council in all moneys expended on this road, provided that they give it a gravel surface, or, second, that if the township gravelled the entire road (about one-third of a mile) at its own expense, he would assume the road by deed as his own personal property and would thus release the township from any further expenditure or liability.

Either proposition was thought by the councillors to be in the best interests of the township, and especially the latter, by which they would have the road taken off their hands for all time, but they thought that owing to the lateness of the season and the fact that the rates had all been struck for this year, it would hardly be fair to next year's Council to act in the matter, and the following resolution, moved by Councillors Parker and Braithwaite, carried unanimously: "That the Clerk write Mr. Grieves, stating that the councillors were in perfect accord with the proposition regarding taking over the said road, but owing to the lateness of the season, they did not see their way clear to do anything this fall, but that the pathmaster of his beat would be instructed to repair the culverts at once."

Councillor Braithwaite was appointed to look after the opening of a new pit on Wilfred Lundy's lot, for convenience in getting gravel to put on Brown's hill, providing the pit proved as good as expected.

The Reeve was authorized to sign orders on the treasurer for the following accounts:

John Elder, balance work on road, $14; Canada Ingot Iron Co., grader, $150; Globe Indemnity Co., road insurance, $100; Dr. Armstrong, services M.H.O., $48; R. McCracken, timber and repairing wharf, $8; H. Mouncey, selecting jurors, $2; T. McMillan, selecting jurors, $2; A. Lean, selecting jurors, $2.

STUDENT AWARDED

Medal Given Young Woman Architect in Competition With Canadians.

LONDON, Eng., Oct. 4.—(Canadian Press Despatch).—Miss Frances Silcock, of Liverpool, University School of Architecture, has been awarded the medal given annually by the Royal Institute of British Architects for the best work done by any student of a recognized school of architecture in Great Britain or the Dominions. Among the competitors were a number from Toronto and McGill Universities.

Miss Silcock, who lives at Huyton, near Liverpool is already acting as qualified assistant to an architect in Mersey City, and intends eventually to practice on her own account.

HALLOWE'EN PARTIES.

MILLBROOK I.O.O.F.

MILLBROOK, Nov. 4.—The Hallowe'en "at home" for which the officers and members of Millbrook Lodge, I.O.O.F., No. 308, were hosts on Friday evening proved a most successful and enjoyable occasion.

Over one hundred guests were present, and the hall was appropriately decorated, streamers of black and orange, with orange shades on the lights showing black cats, owls and witches in silhouettes, and other Hallowe'en emblems in various parts of the room creating an atmosphere always associated with the observance of All Hollows' Eve.

Most of those present were in costume, and guessing the identity of the masked figures, disguised as gypsies, "Ikeys," Red Ridinghoods, Chinamen, old-fashioned ladies and courtly gentlemen, darkeys, ghosts, Jiggs and Maggie, with a number in an outfit of black and orange, was one of the interesting and baffling features of the evening's programme.

A "Mock Trial," in which the prisoner (Dr. L. J. Stuart) was accused of stealing from his sisters of the Rebekah Lodge "a delectable mince pie, intended for some of the high dignitaries at the head table," provided the chief item of entertainment, the ludicrous manner in which the "court" was carried on, with the confusion resulting from the policeman's (W. E. Ball) efforts to keep order and the absurd questions asked the witnesses creating plenty of fun for the hour or more required for its presentation. The other characters were:

His Honor, the Judge—P. I. Bentley.
Clerk—J. A. Vance.
Crown Attorney—V. R. Hunter.
Counsel for the Defence—R. I. Fallis.

Witnesses—Mrs. Susie Slanders, F. Wells; Henry Hawkes, E. C. Morden; G. M. Knox, B. R. Richards; M. Mum, C. C. Garside; I. M. Smart, J. Isbister; Professor Bumpus, C. Thorndyke; Dr. Large, H. A. Fallis.

Jury—Eric Hunter (Foreman), W. E. Belch, Cecil Sutton, W. Byers, T. H. Bradley, E. Armstrong, J. Johnston, W. Thorne, W. Wragg, H. J. Armstrong, L. Fallis, B. Armstrong.

A parade to music, two or three times round the hall, gave opportunity to the judges, J. N. McGill and Mrs. W. E. Belch, to decide which were the best costumes, the award finally going to Mrs. T. Sproat for the ladies and Mr. R. N. Jones (both of Peterboro) for the gentlemen. Mrs. Sproat was cleverly gotten up as "Maggie," the rolling pin which she carried being occasionally waved in a threatening manner at "Jiggs," and Mr. Jones had a very realistic tramp outfit, the bundle done up in a red bandanna and carried on a rough stick over his shoulder being the completing item in his "Weary Willie" costume.

Music, cards and dancing, with refreshments served in the dining-hall downstairs, brought a most enjoyable evening to a close.

The committee in charge were: V. R. Hunter, P.G.; C. C. Garside, P. I. Bentley, P.G., and F. N. Alcorn.

NOHAM AND MEYERSBURG.

NORHAM, November 4. — Hallowe'en sprites moved merrily on Friday evening last in the church halls at Meyersburg and Norham, when old and young alike entered into the frolic provided through the Ladies' Aid at Meyersburg and the Mission Band there. Pumpkin "grinners" lent a weird glow to both assembly halls, which represented fairy lands, with autumn foliage, owls, cats ghosts and witches. Both entertainments were well attended.

The Norham hall was decorated with black and gold crepe tissue paper and tinsel streamers. In the left hand corner at the front was a fish pond, which was well patronized, and added greatly to the evening's entertainment for the children. Mrs. Marcius Massey, Mrs. Fred Laver and Mr. Fred H. Huycke were the judges and awarded the following prizes:

Best dressed couple, Clair Curtis and Vivian Huycke; best pair of comics, Edith Brenton and Lucille Palmateer; clown, Arthur Meineilly.

In the absence of the pastor, Mr. Oscar Laver occupied the chair, and the following programme was given:

Chorus, "Oh, Canada."
Recitation, Flossie Everson.
Address by chairman.
Recitation, Edith Meneilly.
Reading, Hilda Palmateer.
Song, Edith Brenton and Lucille Palmateer.
Reading, Miss Laura Arkles.
Recitation, Edna Evans.
Reading, Miss Madge Cliffe.
Song, Madaline Lean and Lucille Lean.
Recitation, by Bernice Campbell.
Recitation, Elsie Bertrand.

Lunch was served at the close by the ladies of the congregation. The receipts were $12.75, which go to swell the funds of the Mission Band.

The Meyersburg hall was decorated with streamers of colored tissue paper and Japanese lanterns.

The number who wore masks was unusually large and the competition for prizes was keen. After the judging was completed the following programme was given:

Rev. J. F. Everson, the pastor, called the numbers:
Mouth organ solo, Mr. James Goacher.
Recitation, Grace Lewis.
Chorus, "Swanee River."
Reading, Mrs. George Lewis.
Accordian solo, Mr. William Clarke
Chorus, "When You and I were Young, Maggie."
Reading, George Cooke.
Instrumental, Albert Bertrand.
The National Anthem.

Refreshments were served at the close.

S. S. 8 and 12, Otonabee

A joint Hallow'en concert given by the pupils of S. S. Nos. 8 and 12, Otonabee, on Friday afternoon, Nov. 30th. The mothers and other ladies were the guests of the pupils and their teachers, Misses Mae and Ivy Petrie. After the following programme a very pleasant afternoon was spent in Hallowe'en games. During these apples, peanuts and candy were passed round. Mrs. John Lancaster very capably occupied the chair.

Chorus, Jolly Hallowe'en, S. S. Nos 8 and 12; Rec., Bernice Hunter, "Grandmother's Charm"; Chorus The Crowning of the Year, S. S. No. 12; Rec., Gerald Lowes, "Who's Afraid?"; Hallowe'en Playlet, S. S. No 8; The Making of Pumpkin Pies by three little girls; Rec., Frank Tayler, A tale of a Pumpkin; Rec., Margaret Mackenzie, An Unfavourable Test; Chorus, The Folks of Mother Goose, S. S. No. 8; Rec., Roland Hunter, A Mutual Mistake; Rec., Jimmie Taylor; Rec., Marie Heffernan, My Jack O'Lantern; Rec., Wellington Wood, A Safe Plan; Chorus, Upon One Wild and Windy Night, S.S. Nos. 8 and 12; Rec., Gerald Lowes, A Wise Boy; Rec., Marie Heffernan, The Hallowe'en I Like; Rec., Gerald Lowes, Hallowe'en Pranks; Chorus, Here Comes a Jack O'Lantern; Rec., Bernice Hunter, Jack Frost; Rec., Frank Tayler, If You Don't Watch Out; Chorus, All in Brown October; Rec., Frank Tayler, A Thanksgiving Conversation; Rec., Wellington Wood, A Better Way; Chorus, Thanksgiving Song, S. S. No 12; Rec., Earle Lowes, Thanksgiving Spirit; Rec. Roland Hunter, Mr. Pumpkin Face; Chorus, Jack O'Lantern Song, S.S. No. 8; Rec., Margaret Mackenzie, October's Party; Rec., Earle Lowes, Better Watch Out; Rec., Bernice Hunter, The Hallowe'en Party.

God Save the King.

Lovers And Babies Must Pay Bridge Tolls At Bath

LONDON, Eng., Nov. 4.—(Canadian Press Despatch).—Visitors to Bath will remember the old-fashioned bridges leading from the more crowded part of the ancient city to the rural districts where a toll is levied to all who pas sover. A proposal was submitted at the meeting of the City Council that these bridges should be free after nine o'clock at night, "in the interests of courting couples."

"When I was courting I used one bridge so much that I must have bought it," declared Councillor A. E. Cooke amidst much laughter.

"I suppose you found it cheap at the price," commented the mayor, amid louder laughter.

As to perambulators, Mr. Cooke characterized it as "the height of meanness for a Corporation to expect a penny for a baby in a pram when it might be the child's pocket money for a month."

But the Council declined to grant concessions to either courting couples or babies.

CHARLIE CHAPLIN IN "The GOLD RUSH"

If You Buy a Scrip Book You'll Save 7½ cents on Each Ticket

The Famous Comedian in His Latest Production

Mat. Children, 15c Adults, 35c Evening Children 25c Balcony 35c Main Floor 50c Loges 65c TO-DAY

Pio Entertainment

Bowling

Y.M.C.A. LADIES' LEAGUE

Robins 2, Nightingales 1.

The Robins took the odd game from the Nightingales in the Ladies' League, at the Y.M.C.A. on Friday night.

Robins—				
Miss Lancaster	109	127	81	317
Mrs. Clysdale	95	84	128	307
Miss Squire	128	109	143	380
Miss Distin	113	68	121	302
Miss Smith	142	149	.....	291
Miss Curtis	.....	.....	95	95
	587	537	568	1692
Nightingales—				
Miss D. Burgess	101	95	106	302
Miss Coulter	154	179	109	442
Miss Booth	118	89	102	309
Miss Crane	136	125	133	394
Miss Craig	94	129	.....	223
Dummy	.....	.....	80	80
	603	617	530	1750

CHURCH LEAGUE Y.M.C.A.

St. John's, handicapped by two dummies dropped all three games to St. Andrew's. Batten led the St. Andrew's singles with 227, 210 and 202. Ham had 249 and 218; Sturgeon 209; Wood 194; Stephenson 202.

St. Andrew's—				
Wood	194	165	131	490
Batten	202	227	219	639
Fraser	103	101	117	321
Sturgeon	151	169	209	529
Hall	122	159	183	464
	772	821	850	2443
St. John's—				
Stephenson	150	124	202	476
Ham	249	168	218	635
McClellan	95	109	145	349
Dummy	100	100	100	300
Dummy	100	100	.....	200
Hall, H	.....	.....	161	161
	694	601	826	2171

Y.M.C.A. LADIES' LEAGUE.

The Bluejaps captured the odd game from the Nightingales, who rolled an exceptionally fine first game of 809. Some nice singles were Miss Coulter's 212, Miss D. Burgess's 197. Miss W. Coon rolled three good singles of 174, 183 and 174 for 531.

Miss Coulter	212	123	144	479
Miss D. Burgess	146	197	123	466
Miss Crowe	162	125	180	467
Miss Craig	162	109	88	359
Miss Booth	127	98	91	316
	809	552	626	1987
Bluejaps—				
Miss Elliott	109	126	138	373
Miss Herridge	121	115	97	333
Miss W. Coon	174	183	174	531
Miss Elliott	109	126	138	373
Miss A. Johnson	169	139	141	449
Miss Ross	66	96	116	278
	639	659	666	1964

LADIES' MERCANTILE, Y.M.C.A.

The Superiors captured the odd game from the Eves. The splendid singles of Miss Collins with 216 and Miss A. Wallace with 173 helped.

Superiors—				
Wallace with 173 helped.				
Miss A. Wallace	85	173	134	292
Miss M. Wallace	104	107	92	303
Miss Buchanan	147	121	124	492
Miss Collins	.....	216	104	320
	410	617	454	1481
Eves—				
Miss Gollop	80	134	87	301
Miss James	42	.....	.....	42
Miss B. Sloan	112	115	122	349
Miss A. Sloan	72	118	.....	190
Miss Resko	.....	.....	103	103
Miss G. Kirn	.....	122	156	178
	306	489	468	1163

TUBERCULAR MEN GET INSTRUCTION

Organization Proven to be a Good Business Proposition.

LONDON, Eng., Nov. 4.—(Canadian Press Despatch)—Speaking in his own constituency of Twickenham the Home Secretary, Sir William Joynson-Hicks, recently lamented that local patriotism in many districts of London is conspicuous by its absence. A rather striking exception is revealed in the Borough of Holborn, where a workshop has been established in order to instruct tuberculous patients in various forms of industry. Granted a further measure of financial help it is hoped that the work may be enlarged. Twenty-three men are at present receiving instruction, of whom eleven are ex-service men and five are married. In the three years that the workshop has been established it has been proved that the organization of employment for tuberculous persons is a practical proposition, but the training of men for a skilled trade is not generally possible. The health of the workers in the factory—all definite cases of pulmonary tuberculosis—has been maintained or improved; and, as a means of after-care, the success of the factory has been fully proved.

RAYBESTOS BOYS BANQUETTED FOR SEASON'S WORK

Alderman R. Denne Commends Sportsmanlike Attitude of Players.

Assured Co-operation.

Pencils Presented To Umpires and to Secretary of the League.

Members of the Raybestos baseball team, which won the City League title and triumphed over Lindsay Big Four in the play-offs, were banquetted last night on the invitation of Robert Abbott, at Cheu's Cafe. About twenty-five representatives of the team, enjoyed the fine meal which Charles Cheu had provided.

Mr. Abbott acted as chairman and commented on the good showing of the team. He said that if proposed plans were carried out there would be a much stronger team entered in the race for the next season.

Alderman R. Denne was present, and in a brief address assured the players of the support which the agricultural Society was willing to lend. He said the grounds where there for use and could be placed to no better advantage than as a field for sport. He complimented the team on its sportsmanlike way of accepting defeat with victory.

James Coursey, manager of the team, spoke on its behalf, thanking the individual members for the hearty support which had been granted him to make the team a winning aggregation.

A feature of the evening was the presentation of Parker pencils to Alex. Kay and Ed LeBarr for their work as umpires ,and to Charles Curtis for his efficiency as league secretary.

Mr. Crowe, manager of the Capitol Theatre, proffered passes to all members of the team for this evenings picture. His offer was accorded a vote of appreciation.

William Kay also spoke in glowing terms of the attitude of sportsmanship, which was so evident on and off the diamond. They were always ready to play the game, he said, and that was the most important phase of sport.

PLAYING REGENT TO-DAY

Also another fine chapter of that fine Horseracing Serial

Galloping Hoofs

and Pathe Comedy.

POPULAR PRICES

FRENCH ARTILLERY REPULSED SYRIANS

Blow Aimed at Damascus Was Repelled—Inhabitants Fleeing.

LONDON, Nov. 5. — (United Press).—French artillery, according to Jewish telegraph agency reports, has checked the advance of Syrian insurgents who were aiming a blow in the direction of Damascus.

All traffic in Damascus was reported suspended with shops closed and inhabitants fleeing as the cloud of new trouble loomed in the vicinity of the city which last month was pounded by French guns.

Railway service between Damascus and Haifa is interrupted.

Bombardment Costly.

PARIS, Oct. 5.—(United Press). — Losses caused by the French bombardment of Damascus last month were semi-officially estimated to-day as totalling $2,500,000.

MOUNTAIN MOVED BY HEAVY RAINFALL

Water Main Was Broken, Cutting Off Supply From Welsh Valley.

LONDON, Nov. 5 (United Press) —Heavy rains in Wales caused a mountain at Troedyrhawfunch to move breaking a water main and cutting off the water supply of more than 100,000 inhabitants of the Rhymney Valley.

Meantime a check on the casualties of the flood in the Conway Valley shows that 16 are dead or missing.

SHIP OWNER TO WED.

Former Chairman of Cunard Line Will Marry His Housekeeper.

LONDON, Nov. 5 (United Press) —The engagement of Sir Alfred Booth to Miss Margaret Brighten, his housekeeper, is reported from Scarborough in a dispatch to the Daily Express. Lady Booth died in the United States a year ago. She was Mary Blake Dwight, daughter of Edmund Dwight of New York. They were married in 1903.

Sir Alfred formerly was chairman and now is a director of the Cunard line.

PRAISES THE "Y."

Enthusiastic Member Lauds Y.W.C.A. and Work of Miss Littlefield.

"You don't realize just how much it means in your life until you go down to the 'Y' and join the classes," is the assertion of one enthusiastic member of the Young Women's Christian Association. "It gives you pep and takes your mind away from your daily routine of work. There seems to be something too about the gym. suit, the short skirt and the middy and the shoes, and the music, that makes you feel cheerful and like having a good time. And there is such a jolly bunch of girls down there."

This young lady, who is also a member of the junior life-saving class, was loud in her praises of the leadership in gym. and swimming work of Miss Littlefield. "The girls do just as she says, and still she is always cheerful. She makes the classes seem like fun."

The speaker recently spent a year in England, and boarded at once of the "Y's" there. It was more in the nature of a boarding home and lacked the gymnasium, which adds so materially to the joy of life at the local building.

TEACHERS' INSTITUTE OPENS SESSION HERE

(Continued from page 1.)

"A Good Citizen."

A good citizen, according to one speaker, is one who has a respect for laws, morality and personality. To produce him, children must be controlled. The desire for collecting things for themselves is soon evident and often leads to unscrupulus dealings. The instinct must, therefore, be curbed. As a child develops he will collect things of greater value.

Mr. Ferguson, the Premier, gave an address at Toronto, in which he advocated township boards of trustees. Really his plea was for greater consolidation of schools to produce greater efficiency and economy.

One speaker said that history should be taught in an interesting way, so that pupils would have a taste for and enjoyment in the subject. A good text-book is necessary. These would lead to broader reading afterwards. It might be wise of the Education Department gave outlines in both history and geography.

Parents Co-operate.

Mr. Abraham ,the city attendance officer, gave a paper on Attendance. Parents are now more alive to the need for co-operation with teachers. The attendance in Peterborough is good. There are not so many who keep pupils out half days which disorganizes the school programme. Some pupils absent themselves on account of improper clothing. Such cases are reported to the Home and School Association. This always helps. If a child is not properly clad, he is likely to lose a certain self respect, and fears to attend because he is ashamed.

Sometimes truancy is due to bad training in the home. Parents often go out to work and leave children to their own devices, and they fail to reach school.

Most Pupils Appreciative

Some children are feeble-minded and do not see any advantage in school education. Fortunately the number of these is small. Thy require constant supervision if they are to be kept from crime.

Some parents very indiscreetly blame teachers for the pupils' slow progress and discuss teachers before their children. Parents forget that a teacher can devote only a limited time to one pupil. The teacher is realy the pupil's friend and should be so considered in the home.

Children are often kept out for minor sicknesses where a doctor seems unncessary. The aid of the school nurse is always available in such cases.

A great deal of investigation is necessary when a boy asks for a permit. The principal of the school is consulted and the circumstances at home looked into before one is granted.

Sometimes pupils try to get permits just because they dislike a particular subject. Such dislikes should not be humoured to the extent of letting pupils off from school.

When a permit is granted to an adolescent, oversight is kept up by the attendance officer until the boy or girl is sixteen years of age.

The children of today will be the homemakers of tomorrow. Let us have noble men and women.

The teachers appreciate Mr. Abraham's efforts as truant officer. He gets boys suitable jobs and takes a real interest in their material progress.

Rotary Schools

Mr. Mowat gave an address on Rotary Schools. Results in examinations were just as good in our city as in cities where there are the other kind of schools.

Rotary schools save space in class rooms but better equipment of buildings is necessary. There is no savnig in money. They are quite widespread in the Northern States and results have been pleasing. They have been introduced into Windsor and Hamilton. The assembly room must be able to hold all the children. There are also two gymnasia. The pupils have a home room and they circulate to other rooms during the day. Several subjects are taught to the pupils in their home rooms. The teacher in the home room has just two classes and has a very large number of pupils. Special rooms are often provided for special subjects. The library is one of the class-rooms and a teacher reads with pupils here. Literature was taught by special teachers. Teachers of special classes have several hundred pupils a week. They do not get near to the pupils. Teachers of home rooms do get in close touch with pupils.

Some teachers like the Rotary schools; others do not. Pupils do compare teachers and the strain on the latter is very great as they are constantly keyed up. Pupils like the schools because they move around so much from room to room. It is a question whether pupils are getting greater intelligence or merely more information.

To teach the same subject-matter over and over again is likely to narrow teachers and their outlook.

In the auditorium the opening exercises are conducted. This is inspiring . This is a difficult place in which to teach. Dramatization, voice culture and certain other subjects are carried on here.

The teacher seems to be too much in evidence. The work does not seem to draw out the pupils sufficiently or put him enough on his own resources. There seems to be little supervised study except in the library.

Slates and pen and ink are used more than lead pencils and to a greater extent than with us.

The teaching does not seem to be better in such schools than is the experience here.

Probably the school of the future may be a modified type of Rotary School where teachers will teach subjects most congenial to them.

Mr. Mowat discussed the matter o fvoice amongst teachers. There is a danger of harshness whereas a mellow controlled voice has an excellent disciplinary value.

TORY TRIUMPHANT.

Leslie Bell, the young lawyer who carried the St. Antoine division of Montreal for the Conservative party.

OFFERS SEAT?

Alfred Goulet, of Bourget, member-elect for Russell, who is understood to be one of the Liberals who have offered their seat to Premier King.

WILLIAM FAVERSHAM in "Foot-Loose," at the Grand, Thursday, Nov. 12.

THEATRES

AT THE CAPITOL

CHARLIE CHAPLIN IN "THE GOLD RUSH."

The Capitol Theatre was packed last night for the first evening presentation of Charlie Chaplin's new picture, "The Gold Rush." It is some time since Peterboro movie goers have had a chance to see the famous Charlie, but he is back again, as strong as ever, with his well-known flapping shoes, funny little derby hat, baggy pants and trick cane, not forgetting the well-known moustache. All his old-time mannerisms are with him too. He is as grave as usual in the dance hall scenes and in the episodes where a group of young ladies essay to vamp him.

Charlie, as a hardluck sourdough of the frozen North, becomes involved in a flirtation with Georgia, the belle of a dance hall bevy of dark-haired queens. When Georgia sends a note to her real swain, Charlie receives it in mistake, and thinks that the lady is cherishing a mad passion for him. Also, he gets mixed up with a crazy prospector who has lost the location of his claim, and one of the funniest scenes in the picture is the part where the two spend a night in a cabin perched precariously on the edge of a precipice, and escape in the nick of time. Another of the funny scenes, also, revolves about a two-barrelled fowling piece, with the two men fighting for possession of the gun.

AT THE ROYAL.

NEW SONG HIT TO-NIGHT.

A brand new song hit, "On the Bam, Bam, Balmy Shore," will be introduced at the Royal to-night by Sammie Harris.

"FREE CHEWING GUM."

The kiddies attending the Royal matinees the balance of this week will receive a large package of "Oh Boy" chewing gum.

'BLACK LIGHTNING' UNUSUAL STORY WITH DOG STAR.

A throbbing and tense dramati story is involved in a way that is bounded by realism and color in the big production, "Black Lightning," which comes to the Royal Theatre to-day.

The film is away from the stereotype features both in its height of romantic construction and cast which is headed by "Thunder" — The Marvel Dog and includes such players as Clara Bow, Harold Austin, Eddie Phillips, James Mason, Joe Butterworth, Mark Fenton and John Prince. It was directed by that well-known director, James P. Hogan.

Many thrilling scenes and big climaxes are staged in "Black Lightning," with all of the action taking place in the hills of the Kentucky Mountains, centering around a bloody feud which has been raging for years. It is a picture that has a modern love story and will appeal to all lovers of good films.

"Black Lightning" is realistically and thrillingly told amid the proper environments with the cast doing splendid work in its portrayal of the different characters.

Too much cannot be said for "Black Lightning" for it is real motion picture entertainment. It is clean throughout and the action is swift with a thrill in every scene. It is a human heart interest story that tugs at the heart strings and reveals a series of unusual situations that sustain the interest from the beginning until the final scene.

WILLIAM DESMOND IN "SUNSET TRAIL" ADDED FEATURE AT ROYAL.

William Desmond, star of many Universal feature productions and chapterplays, is the "Happy Hobo" in the story of the open road, "The Sunset Trail," presented by Universal at the Royal Theatre to-day. Featured with him is Gareth Hughes another popular favorite. Lucille Hutton, Albert J. Smith, William A. Steele and others have supporting roles, directed by Ernst Laemmle. Henry Herbert Knibbs wrote the novel from which "The Sunset Trail" was adapted.

TREAT IN STORE FOR MOVIE LOVERS.

Movie patrons have a treat in store for them soon at the Royal Theatre where "Drusilla with a Million," Elizabeth Cooper's widely read novel, enjoys its first screen presentation here. Nothing so fresh, charming and generally inspiring has come out of Hollywood in months as this brilliant adaptation of an unusual and compelling story.

F. Harmon Weight, the director, Lois Zellner, who did the scenario from the popular Cooper book, and a splendid cast have combined to retain in all its pristine splendor the flavor of "something different." Mary Carr, Priscilla Bonner, Kenneth Harlan, Claire Du Bray and William Humphrey are the featured players. Those who saw Mrs. Carr in "Over the Hill" in which she made such a reputation, will find that in the role of "Drusilla," a little old lady charity patient who suddenly is raised to affluence, she has a part that far transcends anything she has ever done. Miss Bonner and Kenneth Harlan make a splendid romance seem as vivid as a first kiss, and all the rest of the cast, including a score or so of babies, are excellent. In addition to beautiful pathos and comedy, "Drusilla with a Million" boasts of one of the biggest "punch" scenes within recent memory.

"Drusilla" will be presented locally under the auspices of the Women's Council. Tickets can be purchased from the ladies now.

AT THE REGENT

REAL PRISON CAR IN "LIMITED MAIL."

Director Broke U. S. Ban to Get Authentic Action in Picture.

George Hill, director of 'The Limited Mail,' the Warner Bros. Classic of the Screen, which begins a 3-day engagement to-day at the Regent Theatre, had to break the barriers of Government restriction to get first-hand information concerning the transportation of Federal prisoners in order to screen the picture accurately.

One sequence in "The Limited Mail" calls for a prison car to show the action and reaction of prisoners about to serve sentence, and Mr. Hill was anxious to have that car under close observation. Special permission from Washington was obtained whereby Hill, his assistant, M. K. Wilson, and Darryl Francis Zanuck, the scenarist, were passengers on a prison car that left Los Angeles for Fort Leavenworth.

With Eighteen Prisoners.

There were eighteen prisoners besides the picture people, who had placed themselves under the jurisdiction of the attending warden and had secured heavy bond. Six guards (there being a guard for every three men), the warden, a cook and his helpers completed the party.

The specially constructed car which at first glimpse looked like one of the old time tourist pullman coaches except for the barred windows and absence of lower berths, was bare except for several tables and chairs kept snug against the wall. At one end was a stove, ice box and various things needed to prepare meals. Here the chef held sway and cooked food three times a day. The car was sealed at both ends at the start of the journey and is never opened until the end of the trip except under government orders.

Reproduced in Picture.

The means and methods in which the men, both prisoners and guards, lived, was an interesting experience, according to Hill. They joked and laughed together as if on the best of social standing, with no feeling of restraint. In fact, if it had not been for the stark reality of the prison car an outsider might have thought it a private picnic of some kind.

At Indio, with sufficient material for their purpose, Hill and his party left the car. The scenes are reproduced in detail in the picture.

"The Limited Mail" is an adaptation of Elmer Vance's melodrama.

The cast includes Monte Blue, Vera Reynolds, Willard Louis, Master Jackie Huff, Tom Gallery, Edward Gribbon, Lydia Yeamans Titus and Otis Harlan.

AT THE GRAND

The keenest interest is centered in the appearance at the Grand Opera House, Thursday, November 12th, of the distinguished star, William Faversham, who is this season making a trans-continental tour and presenting Zoe Akins absorbing drama, entitled "Foot-Loose."

Mr. Faversham is one of the foremost artists on the stage today. He has a brilliant record of achievement the like of which scarcely another player in America or elsewhere can lay claim to. He has created many big roles, and enjoys a popularity in keeping. That he is appearing in such a play as "Foot-Loose" and supported by the talented actress Miss Sarah Truax makes the event rich in promise, and local admirers will have an opportunity to revel in a feast of fine acting, the like of which is seldom witnessed in this city.

"Foot-Loose" is a modern European society drama containing many a thrilling situation. It is said but few plays of recent composition are more dramatic or absorbing. In deference to changing standards and tastes in the theatre Zoe Akins, author of "Declassee" for Ethel Barrymore and "The Varying Shore" for Elsie Ferguson, has prepared a vehicle in which Mr. Faversham and Sarah Truax, (Mr. Faversham's leading feminine support) are provided with colorful roles in every way worthy of their ripened powers.

The celebrated actor is surrounded with a cast of distinction including such players as: Sarah Truax, Edith Campbell, Ann Warrington, Antonio Salerno, Dennis Clough, Beatrice Vert, Milton C. Herman and others.

The play has been staged under the personal direction of Mr. Faversham.

GRAND OPERA HOUSE

One Night Only Thur. Nov. 12th

Extraordinary Engagement

At Special Prices — Sale Opens Tuesday

WILLIAM FAVERSHAM in FOOT-LOOSE

A COMEDY DRAMA OF INTRIGUE

BY ZOE AKINS AUTHOR of DECLASSEE

SUPPORTED BY SARAH TRUAX

Orchestra—48 Seats Only—at $2.50

Other Seats, $1.50 and $2.00; Balcony, 75c to $1.50; Gallery, 50 cents.

ROYAL

NOW. 2.30 AND 8 P.M.

SAMUEL SAX presents BLACK LIGHTNING featuring THUNDER THE MARVEL DOG supported by CLARA BOW Produced & Directed by JAMES P. HOGAN

A thrilling story of love, adventure and a dog's devotion to his master

Added Feature:

WILLIAM DESMOND IN "THE SUNSET TRAIL"

The Fighting Ranger.

TO-NIGHT—Hear the New Song Hit: "ON THE BAM, BAM, BALMY SHORE"

FREE Big Boy Chewing Gum to Every Child Attending the Matinees Friday or Saturday.

LOCALS

DR. T. P. McCULLOUGH.

Eye, Ear, Nose and Throat Specialist. 166 Brock St. Phone 36W. dtf

NOTICF OF REMOVAL.

A. C. Hawley is moving his brokerage office from 162 Charlotte street to 395 George street, over Bond's drug store.
6d-112-2898.

HUNTERS' AND TRAPPERS' LICENSES

Issued at White's Cycles and Sports, Ltd., 212 Charlotte Street.
4—M. Tu, W. T.

CARD PARTY

At the Immaculate Conception on Friday evening, November 6th. Starts 8.15 sharp. Refreshments. Good prizes. 1d-108-2950

ICE AND WOOD.

We are satisfying many with Hard and Soft Wood. May we serve you. 'Phone 147.
Sanitary Ice Supply.

NOTICE.

Special meeting of L.O.L. No. 1175, to be held on Fsiday night, November 6th. Business of importance. All members are urgently requested to attend. J. Hobson, D. M. 2d10 2944

STOPS HEAVY COUGHS

Chronic or deep seated coughs, bronchitis, etc., are quickly benefited by Parke's Cough Balsam. It soothes the irritation that causes the coughing, helps to expel the phlegm and soon stops the cough. 30c per bottle.—Bond's Drug Store, corner George and Hunter streets.

Diamond Rings

The New Diamond Rings, mounted in basket settings, are very much admired, and are the latest in settings.

The Diamonds are beautifully cut and have wonderful brilliancy.

You could select one of these new Diamond Rings now and have it put aside until called for. Priced at **$25, $35, $50** and up.

SEE OUR WINDOW

WARNE BROS.
349 George St.
DIAMOND HALL
Phone 880

AUCTION SALE.

Friday, 1.30 p.m. at Hancock's auction room, electric washer, Quebec heater with oven, dressers, chairs, combination gas and coal range, beds, tables, chairs, etc. 1d108 2960

CLUB MEETING.

The Irish Canadian Bantam Club will hold an important meeting tomorrow night at 7 o'clock.

SAWS GUMMED OUT. FILED AND SET AT TAYLOR'S.

Cutlery grinding, clippers ground lawn mowers sharpened, called for and returned, $1 00 each. 'Phone 109-J. Umbrellas repaired and recovered.—Wm. Taylor, the Sheffield Cutler, over 40 years' practical experience 210 Hunter Street West. t.t.s

DO YOU NEED AN ACCOUNTANT?

If you want your books audited or adjusted; if not satisfied with your book-keeping system; if you want your income tax return prepared for this or other years, or want some dispute adjusted. H. K. Middleton 'Phone 1353. office 5 Charlotte St dtf

IMPORTANT AUCTION SALE

The undersigned has received instructions from the Executors of the Estate of the late Frank Montgomery to sell by public auction at his dwelling, Lundy's Lane, adjoining Peterborough City, the following: Race Mare, Irene Hal; and thoroughbre Percheron Stallion; Complete Racing and Stable Equipment; Cream Separator; Scuffler; Plough. 5 Tons of Coal, Etc. Also a quantity of Household Furniture, and 2 Automobiles. Sale on Saturday, November 7, at 1 p.m. sharp, and without reserve.
S. J. FISHER, Auctioneer.
3d....31, 3, 5—2891

"POPPIES! POPPIES!" WON'T YOU BUY MY POPPIES?

On Saturday, November 7, 1925.

When a nice young lady approaches you with this appeal you will find it hard to refuse.

Why? Because she will reward you with a smile and "God Bless You." Remember she is the agent of sick and disabled veterans and of the widows and orphans of those who "lie in Flanders' Fields," and many other treasured spots.

Buy from her a "Flower of Remembrance," a symbol of the Poppied Fields of Flanders—a sacred token for a sacred place—next to your heart. 1d108 2961

DeLUXE TAXI SERVICE
Cars for Every Occasion
W. WORBOY, PHONE 265.

SHARP E ES

It takes keen eyesight nowadays, to do good work, and draw the good guy envelope. If there is any weakness in your eyes, Fowler's service will remedy it with proper glasses

A. A. FOWLER
PHM.B., TORONTO UNIVERSITY
EYESIGHT SPECIALIST
373 GEORGE ST.
Exclusive makers of "Pebio Lenses"

ARMISTICE BAND CONCERT
By the Band of the Peterboro Rangers,
SUNDAY, NOV. 8th,
At 8.30 p.m.
GRAND OPERA HOUSE
VIOLIN SOLOS
VOCAL QUARTETTES
by some of Peterboro's best talent.
A Silver Collection will be taken at the door

PRAYER MEETING

The regular Cottage Prayer Meeting of Truth Mission will be held tomorrow evening at the home of Mr. and Mrs. John Fitzner, 105 Sherbrooke street. All welcome.

REBEKAH BAZAAR.

Golden Link Rebekah Lodge, will hold a sale of children's clothes, fancy work and home made cooking, in the vacant store in the "Grand Opera House Block," Friday and Saturday, November 13th and 14th. Afternoon tea and supper will be served.
2d57 2962

OBITUARY.

MARY ELLEN LANG

The death occurred yesterday of Mary Ellen Lang, beloved wife of Thomas Starr, 656 Rogers Street. Deceased was a daughter of the late Mr. John Lang. She was born in Peterborough and had lived here all her life.

She leaves to mourn her loss, her husband, Thomas Starr, four sons, Clarence, Melville, Wilbert and Eddie all of Peterborough, and one brother, Robert Lang, of Plymouth, Mass. The funeral will take place from the family residence, 656 Rogers Street, on Friday, at 2 o'clock for interment at the Little Lake Cemetery. Rev. G. J. Bousfield officiating.

RICHARD A. WESTINGTON

PLAINVILLE, Nov. 5—One of the prominent agriculturists of this district was buried here yesterday in th person of Richard Adelbert Westington, who entered into rest at his home in Canton on Monday Mr. Westington had been in failing health for a year and since last spring has had trouble with his heart. He was able to drive out occasionally during the summer. His wife died some years ago and for the last few months, his sister, Miss Tryphema Westington, who had cared for her aged mother up to the latter's death last winter, had been with him, giving her brother the same loving care in his illness. Mr. Westington was a son of the late William Westington and was born at Plainville, where two brothers, W. J. and Luther Westington, prominent agriculturists and successful breders resided for many years, but passed away a few years ago. Surviving are two brothers, Melville of Port Hope and Marcus of Bewdley and three sisters, Mrs. McKinley Plainville, Mrs. Hoare, Tyrone; and Miss Tryphema Westington. Deceased had one son, William, who died some years ago.

Around The City.

Geo. A. McCrea, agent for Kelloggs Corn Flakes, is distributing samples throughout the city.

Alfred Thomas of Peterboro is a passenger on the Canadian Pacific liner Montrose, sailing on Friday from Montreal to Liverpool.

The fire brigade received a call to 46 Sophia Street at 11.30 a.m. to-day. The total damage was a chicken coop completely destroyed.

SOCIETY

Mayor Turner is absent from the city on a fortnight's hunting trip. Mrs. Turner is in Toronto with her daughter, Mrs. Doll.

Mrs. D. Parker (nee Pearl Lapp) and Miss Thompson of Cobourg visited friends in the city on Tuesday of this week.

The Toronto Globe of recent date refers to a meeting of the Samaritan Club at the Gage Institute, when Miss Lexa Denne, director of the new Red Cross Visiting Housekeepers' Course, gave a graphic talk on the work of the visiting housekeepers, who go into homes where an emergency exists, and give aid to the mother and children. Miss Denne is a daughter of Mr. T. H. G. Denne of this city.

Miss Gertrude Middleton, daughter of Mr. and Mrs. S. Middleton, 172 Antrim street, is expected home on Friday evening from Inglewood, where she is a member of the teaching staff of the public school.

LATE WANT ADS.

FOR SALE — SIX YOUNG PIGS—7 weeks old; phone 542w.
3d-110-3826

TO LET—2 OR 3 FURNISHED OR unfurnished; apply 261 Smith St.
3d-110-3823

NOTICE—OLD MIRRORS RESILVered, like new; 34 Stewart.
6d-113-3825

FOR SALE—SMALL ATTRACTIVE modern house; 7 rooms; every convenience; north end; apply 750 George St. 6d-113-3824

TRUNKS TRANSFERRED TO ALL PARTS OF THE CITY
25c
LANGTON'S CARTAGE AND XPRESS
Phone 1142.

CHOIR PRACTICE

All Saints' Choir will practice tonight at 7.30.

PALMOLIVE
Coupons redeemed at both stores.
Bring your Coupon and we will give you:—
4 Bars for 25c
One 5c cake Castile Soap Free
Boyle's CASH & CARRY GROCERY
60 Hunter St. E. 168 Charlotte St

FACTS ABOUT OPTOMETRY
The Eyes Grow Old
In common with the rest of the body. After a person has reached middle life he usually experiences growing difficulty in reading and doing other close work. Glasses correct this. If they are not secured as soon as they should be, the eyes are unduly strained. A perfect service here for those needing it.
M. J. ROCHE, Opt.
188 CHARLOTTE STREET.

CHIROPRACTOR
M. C. GOODWIN
D.C. Ph. C.
Palmer Graduate
106 Barrie Building.
Lady Attendant 'Phone 631
Hours 10-12 a.m., 2-4 and 7-8 p.m
Office closed Tuesday evening, also Thursday afternoon and evening

Scott's Emulsion
for
COUGHS, COLDS, GENERAL DEBILITY
65c and $1.25
BORLAND'S Drug Store
228 Charlotte Street
PHONE 274
FAST AUTO DELIVERY

Renew Your Subscription

Send Photographs Home This Christmas
The Old Country mails for Christmas delivery close in a very few weeks. Arrange for your sitting at once. Don't delay—you may be disappointed later on.
The ROY Studio
140½ HUNTER ST.

WE SELL IT FOR LESS.
10 lb. Sugar 59c
CR. BUTTER, lb. 45c
24 lb. Pastry Flour 89c
2 Bars VEGOL PALM AND OLIVE OIL SOAP 15c
SAVE THE TRADE MARKS FOR PREMIUMS
2 LBS. PURE LARD 39c
2 LBS. SHORTENING 33c
PEAMEALED BACKS,
Sliced lb. - - - 39c
Piece, lb. - - - 37c
60 Hunter Street East | Boyle's CASH & CARRY GROCERY. | 168 Charlotte Street

ORANGE MARMALADE 59c
4 Pound Pail - - - - - - -

24 lbs. Pastry Flour...87c	3 lb. Split Peas.....25c
2 lbs. Shortening.....33c	3 Lentils 25c
Mild Cured Bacon, sliced 37c	3 lbs. Tapioca 25c
	4 Shredded Wheat 45c
Peamealed Backs, lb. ..37c	6 Rolled Oats 25c

Fresh Made Creamery Butter — guaranteed; pound 46c

Black Tea, special.....59c	2 lbs. Seedless Raisins..25c
Japan Fannings, lb.....39c	2 lbs. Dates 23c
Green Tea, reg. 65c, lb..49c	3 Figs 25c
Flowerdale Tea, lb. ...80c	7 bars Castile Soap....25c
Extra Special Red Rose Tea, lb. 67c	3 boxes Matches, 400's.25c
	New Cheese, lb. 30c
4 lbs. Rice 25c	Fig Bar Biscuits, lb....25c

FREE DELIVERY **ALLEN'S** FREE DELIVERY
CASH AND CARRY
Phone 2445 241 and 243 George St.

Canada's Largest Retail Grocers **Dominion Stores** LIMITED Where Quality Counts

342 George St. Phone 3218 | ORDERS OF $3 and Upwards Delivered Locally Free of Charge. | 160 Simcoe St. Phone 1202

PURE CANE **Sugar** 10 lbs. 59c

TABLE SALT 3 Bags 21c
EATMOR, CAPE COD CRANBERRIES 2 Lbs. 33c
AYLMER CORN—New Pack 2 Tins 25c
MAPLE LEAF MATCHES 3 Boxes 25c
CHOICE COOKING ONIONS 10 Lbs. 25c
SHIRRIFF'S OR McLAREN'S JELLY POWDERS 4 Packages 25c
OLD DUTCH CLEANSER 3 Tins 25c
TIGER OR FAR WEST "COHOE" SALMON 1lb. Tin 25c
LAUNDRY SOAPS 10 Bars 49c
AYLMER SOUPS 3 Tins 25c

RASPEBRRY, BLACK CURRANT PEACH and APRICOT **PURE JAMS** 4 lb. TIN 65c

Above Prices in operation till Wednesday next

CHAIN RED & WHITE STORES

THANKSGIVING SUGGESTIONS

Don't be caught short of anything that will add to the festivities of Thanksgiving Day. here's some real tips on holiday needs.

Remember the slogan, "Phone For Food." or ca ll at any Red and White Store.

FREE DELIVERY OF GROCERY ORDERS TO ALL PARTS OF THE CITY.

Dates .....2 lbs. 25c
New crop, just in. Rich, delicious fruit.

Raisins, table, pkg. ..40c
Just arrived. Choice Raisins, put up attactively. Will please your guests.

Table Figs, lb., 30c and 35c
Direct from Turkey. The world's best in Figs, of a melting consistency.

BUTTER 46c
Choice Cre. lb.
Our regular high quality Creamery Butter priced extra close.

Cranberries ...2 lbs. 35c
Be early in preparing the Cranberries for that turkey.

Snow Apples, peck ...50c
Just the thing for the kiddies. Give them all they can eat.

Cooking Apples, peck .30c
You'll need some nice applesauce for the Thanksgiving goose.

Olives, plain ..25c to 75c
Stuffed ....25c to 75c
Olives add finish to the holiday table.

Pickles, qt. 60c
GHERKINS, SWEET MIXED AND MUSTARD PICKLES
The dinner table is incomplete without some really choice Pickles.

Mc'agama Tea 63c
lb. - - - -
A good, heavy liquored India Tea. Try it.

Mince Meat, choice, lb., 18c
Extra, lb. 25c
First of the season. Who isn't good and ready for a luscious mince pie?

Grapes, fancy, lb. 25c
Wind up the holiday dinner with some California Grapes. Price is very reasonable this season.

Palm Olive Coupons redeemed at all Red & White Stores.

EXTRA SPECIALS
For Friday and Following Week

CANNED CORN .....2 TINS 21c
Canned Corn of choice quality, Stock up now.

SERV-US FLOOR WAX, LB. TIN 35c
We put our endorsement on this SERV-US Wax because we know it is dependable and a high-class article.

AUNT DIANA MOLASSES .....2 CANS 15c
Here's a chance to lay in your Christmas supply at a remarkably low price.

SALT, 2½-LB. BAG .....2 FOR 9c
How's that for a Red & White special! Looks good, don't it? Well, take advantage of it.

VEGOL PALM AND OLIVE OIL SOAP
SAVE THE TRADE MARKS FOR PREMIUMS
VEGOL TOILET SOAP, 2 CAKES IN CARTON 15c

NEW RED & WHITE STORES JUST OPENED UP

Robert Mathew .....Warsaw
John Gay .....Campbellford
L. A. Denike & Son .....Campbellford

VEGETABLES

With the price of Potatoes soaring, their place must be taken by other Vegetables.
Turnip, peck 20c
Parsnips, peck 25c
Carrots, peck 20c
Squash, Hubbard, 15c, 20c and 25c
Cabbage, each ..10c and 15c
Sweet Potatoes ....3 lbs. 25c
Onions, domestic ..7 lbs. 25c
Onions, Spanish ...3 lbs. 25c
Celery, head ....15c and 20c
Lettuce, head ...20c and 25c

CHEESE 33c
June 1925, lb. -
Ripe and tasty, and specially priced for the week's selling.

DRIED FRUITS AND PEELS

Raisins, Valencia ..2 lbs. 25c
Raisins, seeded, choice, lb., 15c
(These are newly seeded, choice stock.)
Raisins, seeded, fancy, 15-oz. pkg. .....2 for 35c
(New stock, extra select, and priced low.)
Raisins, seedless, choice, lb., 15c
Raisins, seedless, extra fine, 2 for 35c
(The top grade of the Raisin market, and the cream of the new 1925 crop.)
Currants, re-cleaned, choice, 2 lbs. 27c
Currants, re-cleaned, fancy, lb. 18c
(These fancy Currants are extra nice, beautifully cleaned and excellent flavor.)
Prunes, the new crop, large, 15c, 20c and 25c
Peaches, lb. 25c
Orange and Lemon Peels, lb., 35c

SUGAR 97c
15 lb. - -
Pure cane, granulated. A very close price on Sugar of quality.

CANNED VEGETABLES

Tomatoes, choice ..2 tins 35c
Standard, tin 14c
Peas, Sweet Wrinkle, tin ..25c
Choice, tin 15c
Pumpkin .....2 tins 25c
Asparagus Tips, tin 48c
Spinnach, tin 25c
Corn, Golden Bantam, tin, 25c
Beans, string, wax or refuge, tin 25c

Charlie Chaplin in "The Gold Rush"
CAPITOL TO-NIGHT

The Evening Examiner

PROBABILITIES.
Moderate to fresh westerly to north-westerly winds; fair to-day and Saturday; somewhat colder to-night.

VOL. LVI., No. 108 | PETERBOROUGH, FRIDAY, NOVEMBER 6, 1925 | PRICE THREE CENTS

Many Values for Thanksgiving Saturday's Prosperity Selling
YOUR HOLIDAY REQUIREMENTS AT THE LOWEST PRICES
Read Page 11 of This Issue
The GRESSMAN Company Limited

Church Union Disputes Settledby Commission Sitting in Peterboro

Three Commissioners On Church Property Hold Session at Court House—Mount Pleasant, Lakefield and Keen Congregations Heard In Appeals.

MINORITIES ALLEGE IRREGULARITIES.

Non-Concurring Members Of Keene Church Say Votes Were Obtained By Undue Influence — Charges Are Denied By Union Majority In Reply.

Before three Commissioners: J. D. Falconbridge, K.C. of Toronto, chairman of the Ontario Church Property Commission at Osgoode Hall, R. S. Cassels, K.C. of Toronto, and W. H. Wardrupp, K.C. of Hamilton, several cases of interest to the concurring and non-concurring members of the United Church of Canada were heard today.

The congregation of the Union Church of Mount Pleasant made application for its share of the value of the parsonage, in connection with St. Andrew's Presbyterian Church at Omemee, basing its claim on the following grounds:

(a) The parsonage was purchased from James Edward Adams in 1900 for the sum of $750 and, as far as can be ascertained, the money was contributed equally by the two churches mentioned and the Lakevale Presbyterian church, then in the same circuit.

(b) About twelve years ago, the Lakevale Church dropped out of the circuit and no claim was ever made by this church for any portion of the value of the parsonage.

(c) Up to the time that the Lakevale Church dropped out, the Mount Pleasant congregation contributed one-third of the upkeep of the said parsonage, but since the said Lakevale Church dropped out, the said Mount Pleasant congregation has only contributed one-fourth of the annual upkeep.

(d) The value of the said parsonage at the present time is $3,000, of which the Mount Pleasant congregation feels that it is entitled to either one-half or at least one-third, for the reason that the said parsonage is situated at Omemee and will be needed by the Omemee Church as a parsonage, the said Omemee congregation now having the key to same.

A summary of the vote shows that the Omemee congregation voted from the 8th to the 14th of February, 1925, with the total num-

(Continued on page 17.)

RUM RUNNER CAUGHT.

British Schooner Becalmed After Night Visit to American Port.

BOSTON, Nov. 6 (Canadian Press)—The British schooner La Parisienne, well-known for many months on the Cape Ann rum-row east of Boston, fell into the hands of the coastguard today five miles north of Peaked Hill Bar Buoy, off Cape Cod.

Reports reaching here said the schooner put into Cape Cod Bay during the night, presumably to land a liquor cargo, and early today a flat calm held her within territorial waters. A coastguard patrol boat took the ship and her crew into custody.

It is said that a test case will be made of the seizure.

POTATOES FOR SALE.
AT COONEY & JOPLING'S.
150 BAGS MANVERS POTATOES.
100 BARRELS SELECT APPLES.
(ALL SOUND AND FREE FROM FROST.)
50 FAT GEESE.
PHONE 2555W 1d109 3836

DANCE IN LAKEFIELD.
DANCING IN THE LAKEFIELD HOTEL MONDAY EVENING, NOVEMBER 9TH. PETERBORO 5-PIECE ORCHESTRA. REFRESHMENTS SERVED. ADMISSION $1.00 PER COUPLE. 1d109 2965

PIANO SNAP.
ONE MASON & RICH PLAYER PIANO, SLIGHTLY USED, $485. SEE THIS. ALSO SEE OUR SPECIAL VIOLIN OUTFIT FOR SATURDAY. PETERBORO MUSIC CO., J. P. CUNNINGHAM, 404 GEORGE STREET. 1d109 2963

Silk Stockings Claim Stuns Irish Commissioners

ENNIS, Ireland, Nov. 6. — Lady Beatrice O'Brien adores silk stockings and keeps a huge supply of them, according to a claim for compensation which she lodged against the Free State Government.

The Hon. Edward and Lady Beatrice O'Brien were burned out of their home during the troubles of 1922. The claim which they have lodged against the government includes 83 pairs of silk stockings at $15 a pair; 14 evening gowns; 27 jig-saw puzzles, some with as many as 12,000 pieces and a collection of moths valued at $2,500.

The commissioners questioned 83 pairs of silk stockings, which she valued at $1,245, and Lady Beatrice's counsel stated to satisfy their curiosity she would count her present supply. She reported she now has 110 pairs.

A meteorite found by Eskimos in Greenland and now on its way to the mineralogist museum at Copenhagen is the third largest stone of its kind discovered. It weighs about seven tons and is valued at $500,000.

MOVIE PICTURES MADE IN CANADA IS AIM OF ONTARIO GOVERNMENT IN PLANT LOCATED AT TRENTON

Hollywood of Canada Opens After Five Years of Non-Production.

AN INNOVATION.

Many Other Films Will Be Issued if "Look Ahead is Successful.

BELLEVILLE, Ont., November 6. —Canadian Press. — "The Hollywood of Canada"—the plant of the "Province of Ontario Pictures," a company run by the Provincial government, located at Trenton, will begin the production of a movie next week, after five years of non-production. The first public intimation of this was given yesterday by the Superintendent, Mr. Bert Black.

"Look ahead," is the working title of the film, which will be renamed in the making, and given a release title in accordance with cinema practice.

The picture will be for regular circulation in the picture houses of Canada, and will appear as a regular picture on the bills. The true nature of the work is an innovation so far as government pictures are concerned, this being the first attempt to commerciaize their plant by making films which are for general use.

Heretofore, the efforts of the provincial experts have been directed toward frankly educational ends, the pictures dealing with agriculture, forestry and other utilitarian fields. Various films in the realm of health, sanitation, have been made in the past for official use. It is now only a short time before Canadian audiences will have the opportunity to see films made in their own country, if the first one "goes over."

Drama with a Moral.

The film was described by Mr. Black and his cameraman, Mr. C. G. Bastert, as being "a drama with a moral." The moral of the picture is safety, but this is skilfully submerged beneath the action in the screen. The Hydro Company are the beneficiaries of the film, so to speak, in that the chances their linemen take in the course of duty will be shown graphically; it will have the same element of drama that any railroad or deep sea picture has, the only difference being in the background against which the script is written.

"This will not be a conciously propagandish picture, the lesson to be shown will never be paramount, but everyone in the audience will get a thrill, and never realize they have learned a lesson," explained Mr. Bastert. In a word it will be a regular picture with both "interiors" and "exteriors" the latter, in movie jargon, refering to the character of the various scenes.

Preparing Scenery.

Yesterday was a busy one at "Province Pictures,' where scenes familiar to all readers of film magazines were being enacted. Sets and props were being placed in readiness for the primary scene which will be shot in the early part of next week. A theatrical cast of twenty from Toronto will stage the production. There will be fourteen men and six women.

Famous Scientist Expects Soon to Find Missing Link

SAN FRANCISCO, Calif., Nov. 6.—(Canadian Press).—Paleontological sleuths are on the trail of the "missing link" and expect to find him soon, dead or alive, says Dr. Roy Andrews, noted scientist, just back from the Gobi Desert of Mongolia. Dr. Andrews said the material they had found so far have strengthened the belief of man's evolutionary development.

ALLIES ASK FOR BETTER ANSWER

German Note on Disarmament Is Not Satisfactory.

COMMUNIQUE ISSUED.

PARIS, Nov. 6 (Canadian Press)—Finding the last German note on the disarmament issue unsatisfactory the Allied Council of Ambassadors today decided on the text of a communication asking the Berlin Government for more precise answers in regard to some phases. The ambassadors' note is based on the report made by the inter-Allied war committee, under the chairmanship of Marshal Foch.

The communique issued after the Ambassadors' meeting said it was hoped the new note would elicit a reply from Germany that would permit the Allies to consider the early evacuation of the Cologne Bridgehead

Old Man Coolidge Likes Middle "C" Included In Name

WASHINGTON, Nov. 6. — Colonel John C. Coolidge, father of the President, desires to have the middle initial "C" included in his name, the President indicated during a discussion of his invitation to his father to spend the winter at the White House.

The President finds that his father is very particular about having his full name printed, as he does not want to be confused with his grandson, and incidentally the President said the inclusion of the "C" did not take much more type.

Mr. Coolidge is hopeful that his father will accept his invitation, although reports received from Attorney-General Sargent were that the Colonel had attended the bank directors' meeting at Ludlow, twelve miles from his Plymouth home, and seemed to be in good spirits and getting along well.

TROOPS GUARD SOCIALIST AND MASONIC HALLS

It is Feared That Fascisti May Attack Them Because of Plot.

GREAT EXCITEMENT.

Paper Charges That Plot Was Hatched in France By Left Parties.

ROME, Nov. 6. — (Canadian Press). — Troops with bristling bayonets to-day were cordoning the headquarters of the Socialist party and that of the Free Masons in the Justinian Palace, where it is asserted the plot to assassinate Premier Mussolini as he stood on the balcony of the Chigni Palace during the celebration of the anniversary of Italy's victory over Austria was fomented.

Other soldiers, similarly prepared for immediate action, were guarding other Free Mason and Socialist gathering places, the offices of newspapers opposed to the Fascist Government and various centres which possibly might be attacked by Fascisti who still are enraged over the plan to shoot the Premier from a window as he reviewed the passing troops.

Excitement is still at a high pitch to-day over the discovery of a plot to assassinate Premier Mussolini. Order, however, reigned throughout the entire country. The Messagerio, a semi-official newspaper, prints a detailed report destined to prove that the plot was hatched in France by anti-Fascisti, assisted by friends of other than Italian nationality. "Indeed," says the Messagerio, "subscriptions were raised and supported by the Left newspapers for what was called a 'liberty loan,' the object being to rid Italy of Mussolini and Fascismo."

MENTION BAGOT RIDING FOR KING

Prime Minister Is Not Expected To Seek Seat in New Vacancy.

HEENAN FOR CABINET.

OTTAWA, Nov. 6. — (Canadian Press).—The death of J. E. Marcile, member-elect for Bagot, Que., creates the first vacancy in the new parliament.

A suggestion has been made that Premier King might decide to run in Bagot, but in official circles this is not thought likely. With the leaders of both Liberal and Conservative parties having made their position clear, a period of comparative quiet is expected here. No definite steps towards Cabinet readjustment, it is intimated, have yet been taken, nor are they expected to be extensive. Peter Heenan, Liberal member-elect for Port Arthur and Rainey River, is mentioned as a possible successor to Hon. James Murdock as Minister of Labor, but the report lacks official confirmation.

The Cabinet Council will meet again this afternoon. Premier King has been kepping all his Cabinet close to Ottawa during the past week, and the meetings of the last few days have been fully attended. It is most probable that the question of departmental amalgamations and necessary bye-elections will be discussed. As well as this, it is understood that a vast amount of routine departmental work has accumulated during the weeks of the election campaign, which must soon be disposed of by the Cabinet.

OTTAWA, November 6. Canadian Press. — There will be no need to wait for the election of a speaker to

(Continued on page 15.)

Car Loads Of Canadian Potatoes Being Shipped To United States

CHICAGO, Nov. 6.—Such a sensational price advance for potatoes has been scored that they are now arriving from Canada by the carload, duty paid.

The United States Bureau of Agricultural Economics reported Wednesday that quotations here and in other chief centres are so high that Canadian shippers can well afford to pay the tariff of 50c a hundred pounds and that carlot receipts from Canada already have become numerous.

Within the last week most of the potatoe markets in the United States have shown a jump of as much as $1.75 a hundredweight in some cases.

"Beautiful But Dumb" Is Nonsense, Says Scientist Next Generation May Be Both Homely and Dumb

MILWAUKEE, Wis., Nov. 6.—(Canadian Press.)— American women are losing their beauty and intelligence, will be next to go as beauty and intelligence go together, Albert E. Wiggam, biologist and author, of New York, told the Wisconsin Teachers' Association yesterday.

The expression "beautiful but dumb," as aplied to women is nonsense, he said. "The more intelligent, beautiful women are allowing the less intelligent and lessbeautiful to have nearly all the children. If it keeps up, the next generation will be both homely and dumb," Mr. Wiggam said.

He asserted it takes three college women to produce one baby and that during the same time one homely scrub woman, with little education, will produce two or three. Onuly about half of college bred women ever marry, and the average college bred married woman has but two children, he added.

Man Shoots Himself at Minister's Door; Interview Refused

August Swanson Was Known as Seeker After Dominion Lands He Said Had Been Swindled From Him—The Claims Were Not Established.

SOUGHT TO SEE PREMIER.

Corridor of Parliament Buildings Scene of Suicide To-day —Westerner Had Haunted Offices and Had Written Letters For Many Years Past.

OTTAWA, November 6 (Special)—August Swanson, aged 65, a Manitoba pioneer, terminated today a twenty year struggle for what he considered to be his just rights, by taking his own life.

He shot himself through the heart in the corridor beside the entrance to the office of the Minister of Justice and his dead body fell across the passage way along which he had made so many hundreds of trips in vain.

Swanson was one of the earliest settlers in South Eastern Manitoba. He squatted on land to the east of Emerson long before this district was surveyed, and after this had been done, he was one of the first to apply for a homestead. He had earned his patent for the land in 1905.

Everything went well with Swanson until he got into a dispute with his neighbors whose cattle sometimes grazed over Swanson's land. On one occasion Swanson took a pitchfork and so injured the cattle that his neighbor entered suit for damages. This was in 1914. The case came to trial and was dismissed but the court awarded the plaintiff damages. Swanson was unable to pay them and his neighbor thereupon seized Swanson's property.

Said Seizure was unlawful.

Ever since Swanson has alleged that this seizure was unlawful but when the Federal Government had a case submitted to the Exchequer Court in 1919, the decision went against Swanson.

Somehow Swanson connected the government with his misfortunes and for several years he has been a con-

(Continued on page 17.)

PASS RESOLUTION OF APPRECIATION

J. J. Duffus Was Mover at Board of Trade Meeting.

KINGSTON, Ont., Nov. 6. — At yesterday's session of the Ontario Associated Boards of Trade and Chambers of Commerce, which marked the 14th annual gathering, a resolution of appreciation of the Ontario Government for the cordial support rendered by the formation of the Tourist Association of Ontario, introduced by J. J. Duffus of Peterboro and W. Simpson, Guelph, was passed without discussion.

His Majesty Requests Silence To Honor Dead

OTTAWA, Nov. 6.—(Canadian Press).—King George has requested that the British people throughout the Empire observe on the anniversary of Armistice day two minutes' silence to honor the memory of the men who died that the Empire might survive. The pause in the rush and hurry of the day will come at 11 o'clock a.m., Wednesday, November 11.

HAPPY I DID IT, SAYS TOWERS

First Officer Expresses Satisfaction at Shooting Captain.

ALIENATING FRIENDS.

SOUTHAMPTON, Nov. 6—(Canadian Press). — "The captain was talking about me and turning all my friends against me, and I could not stand it any longer. He has broken my heart. I am very happy I did it."

This is what Thomas Towers, former first officer of the Canadian Pacific liner Melita, who is charged with murdering Captain A. H. Clews, commander of the Melita, and wounding two other officers of the Melita, D. K. Gilmour and John Holliday, with intent to kill, is alleged to have said just after the shooting on board the Melita at Antwerp on October 21st. The words attributed to Towers were repeated to-day at the resumption of the hearing before the magistrates here by a witness, Joseph Goerinck, inspector of the Canadian Pacific investigation department at Antwerp.

Continuing, the witness said that when Towers was asked why he had shot Gilmour, he replied, "He is my greatest enemy. I am very sorry I shot Holliday. I have nothing against him. I am sorry Allan (a member of the crew of the Melita) didn't get what Holliday got."

YOU ARE INVITED to come "With An Irishman Through the Jungles of Africa." Meet Dr. Gabriel R. Maguire, F.R.G.S., at 8 o'clock at Murray Street Baptist Church next Thursday evening, November 12th. Tickets, 35c. 1d-109-2979

CANON CODY GRAPHICALLY TOLD STORY OF THE BRITISH EMPIRE SPEECH AT TEACHERS' INSTITUTE

Spirit of Adventure and Enterprise of Mariners Made For Growth.

NO OPPRESSION.

Belief That Fabric Is Knit Together By Love of Freedom.

Sketching the growth of the British Empire and the causes involved in that growth, Canon Cody, Rector of St. Paul's Anglican church, Toronto, presented a comprehensive survey of conditions which should cause one to look with optimism on the future of the Empire. His address was a feature of the Teachers' Convention meeting which took place last night in the Assembly Hall of the Collegiate Institute and was presented to an audience which embodied many other elements aside from representatives of the profession.

The former part of the programme consisted of two vocal selections by M. H Park, "Who is Sylvia?" by Coates and "The Bloom is on the Rye," by Bishop; as an encore he sang "Land of Hope and Glory." Agnes Logan acted as accompanist.

Rev. J. J. Cody

Following the musical part J. Munro introduced the speaker who drew his opening statement from the encore number which Mr. Park had sung.

"The British Empire has passed through turbulent days," he resumed and many have declared that she is down and out but on the contrary, she is growing stronger every year. Much damage has been caused by writers some of them English journalists who have been spreading tales of woe and pessimism and would lead people to believe that the old mother is bent and gray; that she is no longer fit to sway destiny at a stroke of her sceptre; but I believe that the mighty parent of nations is still strong and capable (applause.)

Canadian history is an integral part of British history, and British history is directly related to that of Europe. Students and teachers knowing this to be true should not only study the subject with that in mind but should relate the history when they are teaching it so that it may be administered in proper proportions.

"The term Empire as applied to the national comomnwealth of Britain is unique and many historians notably German, have found diffi-

(Continued on page 7.)

USURPATION OF POWER, MEIGHEN SAYS OF ACTION

Characterizes Cabinet Decision as Contempt of Popular Will.

NO PRECEDENT.

Other Leaders Have Resigned When Having Smaller Group, He Says.

OTTAWA, Nov. 6 (Canadian Press).—Rt. Hon. Arthur Meighen, Conservative leader, in a statement issued late yesterday, characterizes the announced intention of Premier King, that his Government would continue in office and meet Parliament, as "usurpation of power and contempt of the popular will." Mr. Meighen's statement read as follows:

"The Premier's statement, stripped of its sophistry is merely an announcement of his determination to 'hang on' in defiance of a heavily adverse verdict from the people of Canada.

"The Cabinet, he says, considered the alternative of advising a second dissolution of Parliament. The Prime Minister knows that his Cabinet had no such alternative and could not get another dissolution no matter what they advised. They have made their appeal, and have been defeated.

Leads Minority.

"Mr. King is now merely the leader of a minority group. There has never been a case in Canada, and none for a third of a century in Britain, where the leader of a minority group has awaited for the calling of Parliament or has refused to resign immediately the will of the people was known. Mr. Baldwin waited for Parliament in 1923, but Mr. Baldwin emerged from the election the leader of by far the largest group. In Mr. Baldwin's case, also, Parliament being already called to meet in three weeks, there was no time for a new Government to be formed and ready to meet the House.

Mr. Drury, in April, 1923, announced, and announced properly, that if another party were returned larger than his own, in the then forthcoming elections, it would be his constitutional duty to resign in

(Continued on page 15.)

THE HARDEST WORKED ORGAN OF YOUR BODY
Is your eye. Few persons realize how much vital energy their eyes use up in a day's usage. Poor eyes throw the whole nervous system off balance. If you feel that your eyes need the aid of glasses, consult W. H. Lacey, Optometrist, 410 George Street. 'Phone 1160.

PETERBOROUGH GOLF AND COUNTRY CLUB.
THE LOCKER ROOMS WILL BE CLOSED FOR THE SEASON AFTER SATURDAY, NOVEMBER 7TH NEXT. MEMBERS WISHING TO SECURE GOLF CLUBS, ETC., WILL KINDLY DO SO ON OR BEFORE SATURDAY NEXT.
F. L. BRADBURN, Secretary.
2d-109-2954

BOOSTER CLUB OF L.O.L. 50 —DANCE, TUESDAY, NOV. 10TH. ADMISSION, GENTLEMEN, 55c; LADIES, 30c. REFRESHMENTS SERVED. GOOD ORCHESTRA. 3d111-2977

HON. G N GORDON WILL CARRY ON

Retains His Portfolio Until Successor Is Appointed—Immigration Scheme.

RETURNED TO-DAY.

Hon. G. N. Gordon returned from Ottawa this morning, and said that things were now settled, and the Government is going to carry on, holding an early session. In the meantime Mr. Gordon told the Examiner he would continue to administer the office of Minister of Immigration until his successor could be appointed.

Mr. Gordon said he would be home every Saturday and Sunday from now on for some weeks.

The Minister intimated that there were negotiations on foot between his Department and the British government to develop the British Empire Settlement scheme, and this would be announced in due course. This particular plan of settlement, Mr. Gordon said, was not contentious, and seemed to have the endorsation of the leaders of all parties in Great Britain up to the present time.

ELECTRIC LIGHT AND POWER IN EAST CITY WILL BE CUT OFF FROM SEVEN TO ELEVEN IN THE MORNING AND FROM ONE TO FIVE IN THE AFTERNOON OF SUNDAY, NOV. 8TH, FOR REPAIRS. PETERBORO UTILITIES COMMISSION.
2d110 2973

MEET ME THANKSGIVING NIGHT AT THE HOT FOWL SUPPER, OMEMEE UNITED CHURCH. 3d-110-2953

'NEILL" FOOTWEAR FOR THANKSGIVING
'Life Buoy" quality. Trunks, Suit Cases, Hat Boxes and Club Bags from our Travelling Goods Dept. on the Second Floor.
You will find here a wide range of High-Class Footwear for every member of the family. Rubbers of the famous
R. NEILL, LTD., 350-354 GEORGE STREET

HELP WANTED—Male

WANTED — BOY FOR BAKE SHOP one with experience preferred. Dawson Bros. 3d-109-3799

WANTED — EXPERIENCED SAW hand; H. T. Lang, No. 1, Peterborough. 3d-111-3841

SALESMAN FOR LINE OF LITHOgraphed labels, stickers, art calendars, etc. Good guideline. Wright Litho Co., London, Ont. 12d-14-3658

LARGE COMPANY HAS OPENING for young man of good appearance with car; previous selling experience unnecessary; farmer preferred. Good wages; write 203 Barrie Bldg., or phone 428 for appointment. 6d-111-3693

WANTED—A YOUNG MAN TO Represent True Silk Hosiery Mills of Canada in this district. Must have selling experience and be trustworthy. Good pay and advancement for a go-getter; pay commences at once; apply Sales Dept., 160 John St., Toronto, Ont. 2d-110-3969

WANTED—ANYONE SELLING—THE big season for selling Personal Christmas Cards is now on. See or write us immediately. Have choice of four kinds of samples. Whole or spare time. Weekly pay. You deal direct with the manufacturer. Master Kraft Greeting Card Co., Toronto. Representatives also wanted in small towns. 10d-21,23,26,28,30,2, 4,6,11,13-3443

HELP WANTED—Female

WANTED—EXPERIENCED GENERal; apply Mrs. G. H. Thompson, 491 Hunter Street West. 5d-110-3767

WANTED—SMART KITCHEN GIRL; Empress Hotel; apply at once. 3d-110-3956

WANTED — HOUSEKEEPER FOR small family; apply 249 Princess, after 6. 3d-111-3844

BOARDERS WANTED

WANTED — TWO RESPECTABLE men to room together, with board; 106 McDonnel. 3d-109-3796

BOARDERS WANTED—LARGE COMfortable room with board; would suit students; Box 3809 Examiner. 5d-110-3809

SITUATIONS WANTED

POSITION WANTED—WOMAN WITH 6 year old child desires position as housekeeper; would work for small wages to provide home for child; apply Mrs. J. J. Somme, General Delivery, Peterboro. 3d-109-3797

BARRISTERS AND SOLICITORS

HATTON & REID, BARRISTERS, Solicitors, 397 1-2 George Street. Phone 63. Money to Loan. C. W. Hatton, K. C., J. W. Reid, Successors to A. E. Dixon.

GORDON & O'BRIEN— Barristers Solicitors, Notaries. Money to loan on easy terms. Special attention to Patents and Trade Marks. 'Phone 219. G. N. Gordon, K.C., J. A. O'Brien.

J. R. CORKERY, BARRISTER, SOLicitor, Notary Public. Office Ground Floor, 414 Water St., Peterborough. Five Doors North of Hunter Street. Money to loan at current rates on easy terms.

S. T. MEDD—Barrister, Solicitor, Notary. Office over the Dominion Bank, corner of George and Simcoe streets. Telephone No. 22. Private funds to loan at current rates upon easy terms.

DUMBLE & JOHNSTON—Barristers, Solicitors, etc. Office, over the Toronto Savings and Loan Company, George Street, D. W. Dumble, K.C., W. Johnson.

R. R. HALL—Barrister, Solicitor, etc. Peterboro, Ont. Office, corner of Hunter and Water streets, over the Canadian Bank of Commerce. Trust Funds to loan on easy terms of payment.

JAMES FORDYCE STRICKLAND—Barrister, Solicitor, Notary Public Peterboro. 'Phone 191. Money to loan. 375 Water street.

WILFRID F. HUYCKE, Barrister, Solicitor, Notary Public. 395 Water street. Telephone 239.

PECK, KERR & McELDERRY, Barristers, Solicitors and Notaries. Office, Water street, Peterboro. Money to loan at the lowest current rates of interest. Telephone 1950. E. A. Peck, F. D. Kerr, K.C., V. J. McElderry.

MEDICAL.

DR. BUCHANAN, F.R.C.S., Edinburgh M.R.C.S., Eng., L.R.C.P., London, Eye, Ear, Nose and Throat Specialist. Hours, 9-11 2-4 p.m., and 7-8 p.m. 'Phone 519. Office, corner Water and Murray streets.

DR. C. C. CRAGG—Eye, Ear, Nose and Throat Specialist. Office 295 Charlotte street, formerly occupied by Dr. Neal. Hours—9-11 a.m., 2-4 p.m., 7-8.30 p.m. Telephone: House 930J. Office 2188.

F. T. WEBSTER, Ontario Land Surveyor, Registered Professional Engineer, formerly with Lewis and MacRostie of Ottawa. Phone 2540.

Advertise in The Examiner

FOR SALE

FOR SALE—RADIO SET; COMPLETE with tubes, phones and storage battery; very compact; ideal set for home or portable use. $50.00 cash. Apply Box 3793. 2d-109-3793

FOR SALE — AT HICKEY'S SHOE Store, 169 Hunter St., Boys' School Shoes, $2.25 and $2.50; Woman's Rubbers, 75c and $1.00; Goloshes repaired. 3d-109-3794

FOR SALE—PURE PERSIAN KITtens ;apply 116 Dublin St. 3d-109-3784

FOR SALE — "PANDORA" WOOD and Coal Range, also gas jacket heater for boiler, good condition; call morning or evenings at 541 Water. 3d-109-2930

FOR SALE — CORONA KITCHEN Range, nearly new, with water front; also other house furnishings. 533 Chamberlain St. 3d-111-3846

FOR SALE—CANADA PRIDE STOVE, Oak Heater, also flat irons; all in first class condition; phone 1957w or 218 King. 3d-111-3849

FOR SALE — COMBINATION COAL and Gas Range, in excellent condition and will be sold cheap; apply 572 Charlotte St. 3d-108

FOR SALE—SWEET APPLE CIDER; bring your own containers; Franks Bros., Jackson Park. 6d-30,2,4,6,9,11-2870

FOR SALE — QUEBEC HEATER; cheap; in good condition; apply 534 Sherbrook. 3d-109-2949

FOR SALE—HOT WATER BOILER; good condition; cheap; 293 Charlotte St. 6d-113-3807

FOR SALE—WICKER BABY CARriage, reversible gears, in good condition; apply 368 Smith. 3d-109-3796

FOR SALE — PARLOUR HEATER— in first class condition; cheap; apply 390 Queen St. 3d-111-3840

FOR SALE — 2 LADIES' WINTER Coats ;apply 264 Hunter W., apt. 2. 3d-111-3828

FOR SALE—LADIES' COAT, SIZE 38, fur cuffs and collar; Navy Dress nicely trimmed, worn few times, too small for owner; cheap at 90 Hunter. 3d-111-3845

FOR SALE—22 RIFLE, WINCHESTer, $5; complete show card and sign writing outfit, nearly new, with fourteen different colors, $10; good tone violin and case, complete, $20; owner leaving town; apply 21 Park N. 3d-111-3530

FOR SALE — AIREDALE AND Hound Pup; 8 months old; apply 138 Lake. 3d-111-3835

FOR SALE — GURNEY OXFORD Steel Range, almost new; high warming closet, coal and wood grates; apply 505 King. 3d-111-383

FOR SALE—GOOD MIXED WOOD at McGuire's Wood Yard, Lake street. Stove lengths at $4.25 and $4.75 ½-cord delivered; 4 foot length, $8.00. 'Phone 2376M or 1911J. 4d-3, 6, 10, 13-3711

FOR SALE — DRY WOOD—BODY Hardwood, Maple Slabs, Mixed Slabs and Coke; lowest prices at Thompson's; phone 2260 or 1026J. 12d-119-3819

FOR SALE — HEATER; MEDIUM size; reasonable; apply 298 Wolfe St after six p.m. or Saturday afternoon. 3d-110-3806

FOR SALE—GAS RANGE AND COOK Stove for coal or wood; apply 294 Reid. 6d-112-3803

FOR SALE — GURNEY OXFORD Heater and Coal Oil Heater, as good as new; phone 383w. 3d-109-3802

FOR SALE — ONE RUG IN GOOD condition; phone 1260J. 3d-109-3801

FOR SALE—ONE LIGHT DOUBLE harness, one western saddle with complete outfit, one wool patched quilt. 'Phone 1258. d-110-3804

FOR SALE—LARGE SIZE HOUSE; Quebec heater, used only 1 season, cheap; apply eevnings, 201 Stewart St. 3d-1097-3731

FOR SALE — TRAVELLERS' SAMples, consisting of ladies' gowns, bloomers and slips; and children's dresses and rompers; Bon Manche Mfg., 173 1-2 Simcoe St. 3d-110-3817

GET READY FOR BUTTER MAKing, buy a De Laval Separator. T. J Horkins, Campbellford. It is a mistake to buy any other. 7d-112-3754

FOR SALE — UNLOADING DRY Beach and Maple Slabs, also body and mixed hardwood at $1 less on cars; W. H. Baker, phone 676, night 1830m 26d-130-2912

FOR SALE — RUSSIAN WOLFhounds two dogs seven months old, registered stock; Mrs. G. E. Sancton, room 737, Canada Cement Bldg., Montreal, Quebec. 3d-110-3818

WOOD FOR SALE — HARDWOOD, $6.00, truck load; hardwood eggings $4.00 truck load; Hemlock slabs, $2.50 truck load; Kindling, $2.50 truck load; all wood cut 12 inches, Phone 393, day or night; J. F. Gray. 12d-115-3678

DRY WOOD FOR SALE—SEE OUR wood on Perry St. at Grand Trunk track; 1-2 cord body hardwood, cut, $6.50; 1-2 cord heavy hard slabs, cut, $6.50; 1-2 cord Hemlock Slabs, cut, $4.50; W. J. Fitzgerald, phone 1937 or 1372J evenings. 26d-120-3433

HILL, WEDDELL & HILLS
General Insurance Agency
ESTABLISHED 1883
Phone 14 124 Hunter Street West

FOR SALE

FOR SALE—4 FT. HARDWOOD, $12 per cord; 4 ft. Hardwood Slabs, $10 per cord; good mixed wood, cut 12", $4.00 per load; 248 Murray St., phone 2647; T. Fredenburg. 3d-111-3847

NOTICE

NOTICE—OLD MIRRORS RESILVered, like new; 34 Stewart. 6d-113-3825

NOTICE — CHIMNEYS AND FURnaces cleaned; storm windows put up. Phone 1523F. 6d-110-3729

BUSINESS CHANCES

YOUR CHANCE! — TO BUY CASH Business; stock and fixtures are right; in first class section of city; particulars call at 421 George St., phone 273 evenings. 3d-111-3805

BABY CARRIAGES, ETC.

FOR SALE—LLOYDY LOOM CREAM Baby Carriage in excellent condition; apply 210 Antrim St., phone 1894w. 3d-111-3838

LIVESTOCK FOR SALE

FOR SALE — SIX YOUNG PIGS—7 weeks old; phone 543w. 3d-110-3826

FOR SALE — TWO PERCHERON Colts, rising one and two years; well matched; W. D. Sargent, phone 1572w. 3d-110-3822

FOR SALE — A FEW CHOICE breeding stock Pure Bred Leicesters and Oxfords, both sexes; apply Clark Garbutt, Lakefield, R. R. 2. 3d-2,4,6-3697

FOR RENT

FOR RENT — MODERN, HEATED Apartments; apply 437 George St. dtf-1868

FOR RENT—HEATED OFFICE ON George street. Apply 437 George street. dtf

FOR RENT—APARTMENT — FOUR room, heated, modern, central; phone 343J. 6d-110-3744

FOR RENT — VACUUM CLEANER; Phone 1681F. 12d-124-3769

FOR RENT—A MODERN 8 ROOMED Brick House; all conveniences; newly decorated; apply 178 Rubidge St. 3d-109-3800

TO RENT—NEW HOUSE, 418 DONEgal St., modern; garage; rent reasonable to responsible party; apply Reg. H. Turner. 12d-116-2906

TO RENT—HOUSE ON WESTCOTT apply 266 Westcott. 3d-110-3810

TO RENT—3 ROOMED FLAT, CENtral, $14 month; 6 roomed house; 345 Rubidge St. 3d-11-3839

FOR RENT — 2 UNFURNISHED rooms with use of bath in nice locality; phone 2027w. 3d-110-2942

TO RENT — GOOD COMFORTABLE seven room working man's house, near factories; rent $15 per month to right party; apply 213 Aylmer; phone 780J. 3d-110-3812

TO LET — APARTMENTS WITH stove, modern, phone 348. 10d-114-3722

TO LET—2 OR 3 FURNISHED OR unfurnished rooms; apply 261 Smith Street. 3d-110-3823

TO RENT—FLAT: 5 ROOMS; 252 Sherbrook Place; clean; good cellar apply 204 Brock. 3d-110-3814

TO RENT—BRIGHT UNFURNISHED rooms; reasonable and central; 107 Aylmer St. 3d-110-3819

TO RENT—TWO BRIGHT FURNISHed rooms, suitable for light housekeeping; apply 217 Rubidge St. 3d-110-3808

TO RENT—5 ROOMED FRAME COTtage; central; conveniences; rent $15; apply 637 Aylmer St. 3d-109-3789

FOR RENT—NEW, MODERN HOUSE in west end; rent reasonable to suitable tenants; adults preferred; apply 338 Aylmer. 6d-110-3720

TO RENT—SEMI APARTMENT, MOdern; also house. Apply 168 Antrim. 6d-111-3753

HOUSE TO LET—COMFORTABLE six room house, 558 Park street. Apply to J. J. Hartley. 'Phone 736w. 3d-111-3827

LISTEN—BRIGHT 5 ROOM APARTment for rent, $22 per month; full plumbing; 4 block north C.G.E., handy to main part of city; apply 421 George St. or phone 273 evenings. 5d-113-3832

TO RENT — NEW FIVE ROOMED apartment, fully equipped, hot water heating system, electric fixtures, gas stove, fire place, blinds, hardwood floors, front and back balcony, residential; corner of Charlotte and Rubidge; phone 751. 6d-110-3707

TO RENT—GOOD CORNER STORE; modern heated apartments; also warm house; apply 451 Water St. 26d-122-3506

TO RENT—WARM COMFORTABLE house, nicely decorated; good location; conveniences; garden; reasonable; apply 183 Antrim. 6d-109-3684

TO RENT—UPPER AND LOWER Apartment and semi-detached house; new; apply 265 Rubidge; phone 1405w. 6d-115-3655

FOR RENT—STORE — DESIRABLY situated in best business block; possession 1st November; apply 437 George street. dtf-2614

HOUSE TO RENT— 539 DOWNIE street. Apply 437 George street. dtf-1337

TO RENT—ON SEPT. 1, 1925, NO. 374 Water St., apply 437 George St. dtf.-1577

TEAMING & CARTING

WANTED — MOTOR CARTING, ALL kinds, long or short hauling. Beatty Bros. 'Phone 2169-891r2.

LOST

LOST—LADY'S GREEN LEATHER Hand Bag; please leave at Examiner. 3d-110-3813

LOST—WILL THE MAN WHO BORrowed the wire stretchers from H. C. Heard kindly return same at once to his store, 379 Water street. 3d-110-2955

LOST—OFF MOVING VAN; 1 BROWN arch curtain; will finder please leave at Dickson's store or phone 1076 and oblige. 3d-110-3811

LOST, STRAYED OR STOLEN—ROAN Steer, ten hundred pounds, from premises of Thomas Petrie, R. R. 8, Peterborough. 3d-111-3842

LOST—A GENTLEMAN'S GLOVE ON George St. (Sat. night); finder please leave at Examiner or phone 2349J. 3d-109-3785

LOST—ANYONE GIVING INFORMAtion as to the whereabouts of the black, white and tan Beagle Bitch taken from Chemong will receive a reward of $10 from Peter Gettas, telephone 1268. 4d-110-2937

LOST — A WALLET CONTAINING $607.00 between Cornwall, Port Hope and Peterborough on Wednesday, October 28; finder please get in touch with Gladstone 0631, Toronto. Reward. 3d-109-2935

FOUND

FOUND—ON HIGHWAY SOUTH OF Downer's Corners, bag of grain; call at 388 Roger and receive the same by paying for ad. 1d-109-3834

WANTED

ROOMERS WANTED—ONE OR TWO gentlemen to room together; central; 258 Aylmer St. or phone 2099J. 3d-110-3821

WANTED — UNFURNISHED ROOM for widow lady; apply Box 3848, Examiner. 3d-111-3848

WANTED — HARD AND SOFT Maple, Basswood, or Beech Logs, delivered to Railroad Siding; for particulars write, The Glover Basket Company, Burlington, Ont. 12d-2,3,4,5,6,7,16, 17,18,19,20,21-2899

WANTED — STANDING TIMBER; preferably Maple and Birch; cash; H. H. Dinsdale, 191½ Charlotte St. 12d-111-3586

CAR WANTED — ADVERTISER will exchange an excellent building lot on Roger St., East City, together with a Ford sedan, for another mack of car; lot fully paid for and car in good condition; apply Box 3815 Examiner. 2d-109-3815

WANTED — RAGS, BONES, OLD stoves, copper, brass, zinc, rubber auto tires, wood ashes. Will send a man and clean your cellar or ash Stevens, 264 Mark street, or 'phone house ,free of charge. Address 2083

AUTOS FOR SALE

CAR FOR SALE — OVERLAND Touring Car; good condition; cheap; owner leaving city; 208 Charlotte St. 6d-114-3829

CAR FOR SALE—FORD SEDAN—model '21 in first class condition; five good cord tires; $335 cash; Box 3626 Examiner.

HOUSES, REAL ESTATE

FOR SALE OR RENT — 6 ROOM warm house on Stewart St., apply 473 Bolivar or phone 1059m. 6d-5,6,7,10,12,14-3820

FOR SALE—SMALL ATTRACTIVE modern house; 7 rooms; every convenience; north end; apply 750 George St. 6d-113-3824

HERE IT IS!—BARGAIN 6 ROOM house; will sell on easy terms, same as rent; south end; handy to factories; apply 421 George St. 5d-113-3833

REAL ESTATE—CENTRAL; BRICK House; 5 bed rooms, 3 living rooms; full plumbing; cheap; others in all districts; apply 344 King St. 8d-4,6,9-3791

MODERN HOUSE FOR SALE — IN good residential district; seven rooms and winter kitchen; low taxes; a snap for quick sale; Geo. McCartney, 474 Roger St., phone 1641w. 6d-110-3701

IMPORTANT AUCTION SALE.

ENTIRE HOUSEHOLD FURNITURE beds, bedding, linen, glassware, dishes, cooking utensils, rugs, garden tools, harness, jogging sleighs, race bikes, hobbles, and race equipment; also McLaughlin car, Dodge Sedan also race mare "Irene Hal" and Percheron Stallion, "Surprise", the property of the late Frank Montgomery "hotel keeper", Peterboro, will be sold by public auction at his dwelling Lundy Lane, adjacent to Peterboro, "Street car to door" on Saturday, November 7th at one o'clock sharp.
S. J. FISHER, Auctioneer.
4d-109-3723.

AN OPPORTUNITY TO LIST ONTARIO FARMS FOR SALE FREE

The Ontario Government is preparing a new list of farms for sale, principally for the information of prospective buyers from the Old Country. A form on which to state particulars is supplied to parties wishing their farm listed, and may be had by writing H. A. Macdonell, Director of Colonization, Parliament Buildings, Toronto, Ont.
JOHN S. MARTIN,
Minister of Agriculture.
2d-30,13-2883

LOCAL COUNCIL OF WOMEN MAY BE CALLED CEARING HOUSE FOR WORK OF AFFILIATED SOCIETIES

Object First, Last and All the Time, Is Advancement of Home.

MANY ACTIVITIES.

Committees Take Up Study of Many Subjects and Pass on Information.

The following article is the first in a series which will appear during the winter months in these columns, having to do with the personnel, membership and activities of various women's organizations throughout the city. Readers will gain some idea of the many endeavors carried on in different channels by the women of the city.

"Conservation of effort and recognition of the union that lies in strength" is the motto of the Local Council of Women, which might be termed a clearing-house for the many organizations of women scattered throughout the city. Not aiming in any way to be a distinct organization, it still contrives to gather up into one concrete whole the many activities of women who belong to the various societies scattered throughout the city and functioning for the public good. In the work of its affiliated societies is bound up, as in a skein, all the varied works to which women set their hands and minds, and a glance at the list of its affiliations will give some idea of the scope of its endeavors. From the Home and School Associations, that try to keep in close touch the three elements of the home, the scholar, and the teacher, to the church missionary groups, who are seeking to take the Gospel to the heathen in foreign lands, all the way from the patriotic aims of a society like the Ashburnham Women's Patriotic League to the purely artistic character of the Womens' Art Association, these threads in the warp and woof of womens work that has for its first and last object, all the time the advancement of the home, for anything that affects the nation, make their way into the personnel of the Local Council of Women. Its committees take up the study of such subjects as Laws and Taxation and Mental Hygiene, and pass on the information gathered locally to similar committees in the National Council, which in turn sends it on its way, in a concise form, to the International, world-wide Council. So the activities of a tiny local society, for instance, as reported in Council meetings, and passed on to its final destination, may have something finally to do with decisions arrived at in the main Council of all, reflecting upon and judging the many elements that go to make up desired legislation. An organization like this has a wide range and possesses much power.

The list of officers making up at present the executive of the Peterboro Local Council of Women is as follows:

President, Mrs. A. Stevenson; 1st vice-President, Mrs. Joe Mills; and vice president, Mrs. Geo. Nelson; 3rd vice president, Mrs. S. Touchburn; 4th vice-president, Miss A. Lancaster; 5th vice president, Mrs. F. A. Hodgson; recording secretary, Mrs. Joseph Wearing; Corresponding secretary, Mrs. A. Mowat; treasurer, Mrs. N. D. Seaton; convenors of committees; Equal Moral Standard, Mrs. A. J. Smith; Immigration, Mrs. M. A. Morrison; Fine and Applied Arts, Mrs. J. E. R. Munro; Citizenship, Mrs. J. Wearing; Laws, Miss H. Moffatt; Education, Mrs. C. E. Jamieson; Public Health, Dr. J. Birnie; Professions and Employments for Women, Mrs. J. Mills; Taxation and Soldiers' Dependents and Pensions, Mrs. W. R. Morris; Films and Printed Matter, Miss Annie Walton; Mental Hygiene, Miss H. Bonnycastle; League of Nations, Mrs. H. R. H. Kenner.

The list of its thirty-six affiliated societies and their presidents include the following names: All Saints' Guild (Mrs. R. Trotter); All Saints' Auxiliary (Mrs. Elliott); Ashburnham Womens' Patriotic League (Mrs. R. H. Parsons); Business Girls' Club (Miss Aleithea Davidson); Catholic Womens League (Mrs. C. J. Snider); Female Voice Choir (Mrs. R. Bugg); Graduate Nurses' Association (Miss M. Deyell); Home and School Associations: Central School (Mrs. E. H. Howson), King Edward School (Mrs. J. J. Pollock), King George School (Mrs. E. Scott); Queen Alexandra School (Mrs. H. G. Walker), Queen Mary School (Mrs. M. T. Breckenbridge); Imperial Order Daughters of the Empire; 57th Regimental Chapter (Mrs. E. B. Clegg), Otonabee Chapter (Mrs. F. L. Robinson), Peter Robinson Chapter (Mrs. F. Hooper); Ladies' Aid Societies: Knox Church (Mrs. George Davis), St. Andrews' Church (Mrs. C. R. Banks), Trinity Church (Mrs. W. H. Lytle), Mark street church (Mrs. A. Throop); Missionary Societies: St. Andrews' Church (Mrs. J. John), Trinity Church (Mrs. A. J. Langford), George Street Church (Mrs. S. R. Armstrong); Mission Circles: Murray Street Church (Mrs. W. D. Scott), Trinity Church (Mrs. A. Parker); Nicholls Hospital Alumnae, Miss F Dixon; Protestant Home, Mrs. E. Harvey; Women's Association Murray Street Church (Mrs. S. Blewett); Women's Art Association (Mrs. J. E. R. Munro); Women's Auxiliary St. Luke's Church (Mrs. H. Butcher); Church Women's Association of St. John's (Mrs. A E. Coulthard); Ladies' Auxiliary to the G.W.V.A. (Mrs. R. J. Devey); Women's Canadian Club (Mrs. F. D. Kerr); Teacher's Association (Miss L. Wilson); Liberal Women's Club (Miss L. Jobbitt); Young Women's Christian Association (Mrs. T. Cruiksbank); Women's Christian Temperance Union (Mrs. A. B. Cunningham).

BEWARE THE COUGH OR COLD THAT HANGS ON

Chronic coughs and persistent colds lead to serious trouble. You can stop them now with Creomulsion, an emulsified creosote that is pleasant to take. Cremulsion is a new medical discovery with two-fold action, it soothes and heals the inflamed membrances and kills the germ.

Of all known drugs, creosote is recognized by medical authorities as one of the greatest healing agencies for persistent coughs and colds and other forms of throat troubles. Creomulsion contains, in addition to creosote, other healing elements which soothe and heal the inflamed membranes and stop the irritation and inflammation, while the creosote goes on to the stomach, is absorbed into the blood, attacks the seat of the trouble and destroys the germs that lead to consumption.

Creomulsion is guaranteed satisfactory in the treatment of chronic coughs and colds, bronchial asthma, catarrhal bronchitis and other forms of throat and respiratory diseases, and is excellent for building up the system after colds or flu. Money refunded if any cough or cold is not relieved after taking according to directions. Ask your druggist. Creomulsion Co., Limited, Toronto, Ont.

J. A. HOLGATE DEAD.

One of Bowmanville's Grand Old Men Died Yesterday.

BOWMANVILLE, Nov. 6.—(Canadian Press).—One of this town's grand old men died yesterday, in the person of John A. Holgate, of the firm of John A. Holgate and Son, coal dealers and builders supplies. He was in his 74th year. One of his sons, B. Holgate, is Mayor of Bowmanville.

CALIFORNIA THIS WINTER

When Winter comes, let the cold blasts of Winter blow you South to California, where the weather is mild, the air invigorating and the breezes balmy, you can enjoy every kind of recreation careless of time and care-free of weather.

Happy weeks may be spent in great resort hotels, either along the coast or inland. To these alluring Winter resorts the Canadian Pacific Railway offers most excellent service, the most convenient and comfortable route.

Let our representative plan your trip and arrange attractive itinerary to California, across Canada, through Vancouver and Victoria, B.C. Canada's gateway to the Orient. Canadian Rocky Mountain scenery is superb in Winter.

Full information from any Canadian Pacific Agent, or W. Fulton, District Passenger Agent, Toronto, Oct. 26, 29, N. 4, 6, 9, 12, 18, 20, 24 26

FOR SALE.

$2,000.00 will buy a brick cottage, 7 rooms, all improvements, large lot with garage; good terms; immediate possession; this property is centrally located.

$2,500.00 will buy a brick house, partly modern, 7 rooms, large lot, situated in the south end, owner will exchange for a small farm or park lot.

Splendid brick house, barn, and other outbuildings, with 3 acres of first class garden land ,situated about ½ mile from City; owner would exchange for a farm; price reasonable.

$4,800.00 will buy a fine brick house situated in the west end; house is modern; large lot; owner would exchange for a property in the north end.

$3,500.00 will buy a very comfortable brick house, with two extra lots; house is modern and contains 7 rooms; situated in the south end; owner would exchange for a smaller property or would sell and give good terms.

$3,800.00 will buy a new brick house, all improvements, hardwood floors, large lot; situated in the south end; owner will sell and give good terms.

For particulars and inspection.

J. T. O'CONNELL & CO.
136 Hunter St. W., Peterborough
House phone 1359. Office phone 376.
A. Mills, agent, phone 1493w.

KILLED SISTER IN CHILDISH QUARREL

Peter Sarfano, 7, Shot Girl, 5, Because She Called Him Names.

DETROIT, Nov. 6 (Canadian Press). — Because his sister, two years younger, had called him "a monkey," while the children were playing with a rag doll, Peter Sarfano, aged 7, yesterday afternoon procured his father's revolver and sent a bullet crashing through the girl's brain. She died almost instantly. Questioned by detectives, the boy related with calmness how he had gone to the bureau drawer where the revolver was kept, unlocked it, took out the weapon, and after killing his sister, replaced the pistol and relocked the drawer.

TWELVE YEARS FOR KILLING IN BRAWL

Lawrence Doherty Goes To Pen For Slaying Man in Drunken Row.

MONCTON, N.B., Nov. 6. Canadian Press. — Twelve years in the penitentiary was the sentence meeted out by Chief Justice Barry to Lawrence Doherty, convicted of manslaughter for the killing of Howard Cairns during a drunken row.

RAILWAY TIME-TABLES

CANADIAN NATIONAL RAILWAYS
Canadian National Railway Time Table corrected to date. All trains daily except Sunday.

No. 91—7.10 a.m for Lindsay and Toronto.
No 96—8.10 a.m. for Port Hope, Toronto, Hamilton, Montreal, Quebec, Halifax and Portland, Me.
No. 93—8.30 a.m. for Lindsay, Orillia, Midland, North Bay and Toronto.
No. 871—8.30 a.m. for Lakefield.
No.98.—8.35 am for Hastings, Campbellford, Stirling, Belleville and points on the main line east
No. 92—12 noon for Lindsay, Port Hope, Ottawa, Toronto, Buffalo, Philadelphia, New York, and makes connection with the International Limited for London, Detroit, Chicago also makes connection with the "National" for Winnipeg, Edmonton and Vancouver.
No. 873—12.05 p.m. for Lakefield.
No. 100—12.15 p.m. for Hastings, Campbellford, Belleville and Ottawa.
No. 95—5.74 p.m for Lindsay, Orillia, Midland, North Bay and Toronto.
No. 93—8.19 p.m. for Lindsay, Saturday night only.
No. 94—9.10 p.m. for Port Hope, Montreal, Quebec ,Halifax, Boston and Portland, Me. Carries through sleeper for Montreal.

CANADIAN PACIFIC RAILWAY.
(Corrected to date.)

GOING EAST—
11.57 a.m.—Norwood, Havelock, Bonarlaw, Tweed, Perth, Smith's Falls, Kingston, Ottawa, Montreal and intermediate points daily. On Sunday this train proceeds east only as far as Havelock.
8.20 p.m.—Indian River Norwood, Havelock and Tweed. Daily except Sunday.
11.55 p.m.—Havelock Tweed, Kingston, Perth, Smith's Falls, Montreal, St. John, Boston and New York. Daily except Saturday.
1.50 a.m.—Havelock, Tweed, Kingston, Perth, Smith's Falls, Ottawa.
GOING WEST—
4.55 a.m.—Myrtle, Toronto, Guelph Goderich, Hamilton, Galt, Woodstock, St. Thomas, London, Chatham, Detroit, Chicago and New York. Daily.
6.00 a.m.—Toronto (Yonge street), Owen Sound, Teeswater and intermediate points. Daily except Sunday.
7.35 a.m.—Toronto, Hamilton, Brantford, Buffalo, Rochester, Boston, New York Galt, Woodstock, London, Chatham, Detroit and intermediate points between Peterboro and Toronto. Daily except Sunday.
9.35 a.m.—Bethany, Lindsay, Orillia, Port McNichol and intermediate points. Daily except Sunday.
3.35 p.m.—Toronto, Hamilton, Brantford, Buffalo, New York, Galt, Woodstock, London, Windsor, Detroit, Chicago and intermediate points between Peterboro and Toronto. Daily.
6.50 p.m.—Lindsay, Toronto and intermediate points. Daily except Sunday.

Telephone 790 When You Want Your
Piano Or Organ Tuned.
Player Pianos a Specialty
All Work Guaranteed
W. H. CUNNINGHAM
560 Weller Street

BELTING
All sizes new and second hand Rubber and Leather Belting in stock. Apartment and store to let.
A. LOW & CO.
385 Bethune St.
Phone 607 N. and Hol. 1027

ANNOUNCEMENT!

To-night from 8 to 11 o'clock, we are giving a special RADIO Concert. Come and hear the New Radio
DeForest & Crosley
J. W. WATSON
446 George Street

DAVIS-THOMPSON COMPANY, LTD.
Insurance and General Agency
433 GEORGE ST. PHONE 40

4% INTEREST, compounded Half-Yearly, Paid on Deposits

One Dollar opens an account. Special facilities afforded Depositors for the convenient transaction of their business, and accounts are subject to cheque withdrawal.

For Sums of $100 and upwards this Company's Debentures are issued in terms of one to five years, bearing special rates of interest, depending upon the term of investment.

TORONTO SAVINGS AND LOAN CO.
435-437 George Street
Peterborough

"BRINGING UP FATHER" — Geo. McManus

Shave-Quietly!

NO SCRAPING or rasping when you use Erasmic Shaving Stick. It makes a copious, creamy lather. Erasmic is harder and heavier than ordinary sticks, and lasts much longer. You save money when you use it, besides getting a much cleaner and easier shave.

ERASMIC SHAVING STICK

30c and 35c—At all Druggists

Made by ERASMIC PERFUMERS, London and Paris 93

CHARTER MEMBERS FIRST CURLING CLUB

Recollections of the Pioneer Organization of the Game in Campbellford.

CAMPBELLFORD, Nov. 6.—Councillor Walter S. Wiggins, retiring president of the Curling Club, has in his possession a list of the members of the first club of the kind ever organized in Campbellford. That was in 1883, and the first member to be enrolled and to pay the annual fee of $1, was G. S. Gillespie who at the age of 71 is still one of the best curlers in the club, and who never fails to distinguish himself at all the bonspiels and other special events in the district.

The other charter members were: W. Kerr, Mr. McCrae, R. Dinwoodie A. McCallum, James White, A. Dinwoodie, Duncan Kerr, E. A. Bogg, D. Watters, G. Watters, A. L. Colville, J. Shannon, J. W. Turner, John Drennan, Dr. Johnston, and Robert Cock.

So far as known, out of this list there are only three survivors, two of whom, Messrs. Gillespie and Duncan Kerr, still reside here. Mr. Kerr was formerly proprietor of the St. Lawrence Hotel, which is now conducted by his son, James. E. A. Bogg was manager of the local branch of the Standard Bank and is now living in Toronto.

In those days the club had no rink and all the games were played on the river in the rear of the Queen's Hotel. A rink was later built by the late Charles Smith, near the residence of the late Dr. Macoun but the structure collapsed under the weight of snow following a severe storm, and C. S. Gillespie, anticipating such a disaster, and anxious to save the building, offered $10 an hour to any person who would clear the roof of the wet snow, but there were no volunteers.

The present up-to-date rink was built by a company, the majority of the members of which belong to the club.

The membership fee last year was $7.50, and is likely to remain at that figure for the coming season, although this is a matter which has been referred to the management committee.

SERVICES REALIZE 8 HUNDRED DOLLARS

And the Hydro Has Lowered Rates—More Reductions Coming.

WARKWORTH, November 6.—Nearly eight hundred dollars was the amount realized from the anniversary services held in St. Paul's United Church on Sunday, and the fowl supper the following evening.

A reduction in rates has been issued by the vilage authorities in the Hydro Commission, and it is believed the rate will be still lower.

Death of George Massey.

George Massey passed away at his late residence after a lingering illness. Mr. Massey was in his 76th year and was a life long resident of Percy Township. He leaves to mourn his loss a widow, two daughters and one son. The funeral was held from his late residence Thursday afternoon.

Personals.

Messrs. W. C. Allen, N. Bailey, Dartford, W. J. Harper, Bruce King, Dartford, Milford McVety, Thomas Richardson, C. Sherwin, W. H. Smooker, G. L. Walker, Roy Austin, and Rev. C. W. Cronin, have left for the annual deer hunt.

Mrs. H. J. Walker and son, H. L. Walker, are guests of Mr. and Mrs. Charles Wright, Demorestville.

Mr. and Mrs. Bob Hazelton have returned to Toronto, after spending a few days with Mrs. Hazelton's parents, Mr. and Mrs. Jos. Owen.

Mr. and Mrs. H. B. Wilson, Mrs. Alex. Wilson, and Mrs. William Hill of Hastings, were in town on Wednesday.

Mrs. R. Sloggett has recently had her house lighted with Hydro.

TO PROTECT YOU

Cod-liver oil promotes growth of body and bone in children and is a strength-protecting food for grown people.

Scott's Emulsion

is cod-liver oil made into a rich cream. It builds up vigor and strength. *Take it for its health-protecting benefits.*

Scott & Bowne, Toronto, Ont. 25-36

CARMEL MAN HURT WHEN WAGON UPSET

Frank Gibson Was Pinned Beneath Loaded Truck When Horses Ran.

MILLBROOK, Nov. 5.—Frank Gibson, of Carmel, met with a painful accident on Monday of this week when the team of horses, attached to a load of hogs he was preparing to bring to Millbrook for shipment, in some way, became frightened and ran away. The wagon and its load, were overturned pinning Mr. Gibson underneath. Dr. H. A. Turner was summoned and rendered assistance, the patient's shoulder cap being dislocated, and apparently other injuries received. The accident occurred in Mr. Gibson's own yard so there was very little delay in extricating him from the overturned waggon, and in adopting relief measures. Some improvement in his condition is reported.

Ladies' Aid Meeting.

The Ladies' Aid Society of the United Church held its November meeting on Tuesday afternoon, at the home of Mrs. William Mullen, a good attendance being one feature of the gathering.

The president, Mrs. M. E. Needham, was in the chair, and there was a keen interest manifested in the activities of the society.

After general discussion, it was decided to hold the annual bazaar on Friday and Saturday, December 4 and 5, the two days' plan having been found very successful last year. Premises will be secured on the main street, and afternoon tea, with a hot supper at the regular tea hour, will be served.

Committees were appointed for the various departments in connection with the bazaar, and a work meeting was held at the conclusion of the business session, Mrs. Howard offering the closing prayer.

The receipts from the fowl supper held on October 20 will leave at least $200.00 clear, according to the treasurers report presented by Miss Duncan.

No tea was served at Tuesday's meeting, nor will there be any arranged for at the December meeting, but there may be invitation teas held in some of the member's homes when handkerchiefs, and other donations to the supplies for the bazaar will be received.

Married: On Monday, November 2, 1925, at the Rectory, Millbrook, by Rev. Canon Allen, Mrs. Louisa Reynolds, to Mr. William Gray, both of Millbrook.

Miss Mary Kells has gone to Toronto to spend the winter with her niece, Mrs. (Dr.) Brand. Mrs. Brand came to the city on Tuesday and accompanied her aunt to Toronto the following day.

W. E. Belch and Harvey Aiken are in Cobourg this week serving on the jury.

PHEASANT COVEY WINS ADMIRATION

Fifty Birds Hatched From Eggs Supplied by the Government.

MARMORA, Nov. 6—One of the prettiest sights remaining to nature lovers in Marmora is the handsome covey of fifty pheasant that may now be seen in a large wire enclosed pen on Robert Nayler's property. These birds have been hatched from eggs supplied by the Government and later on are to be released to a life of fullest freedom. Their plumage has won the admiration of at least the gentler sex.

Young People's Gathering

There was a good attendance at the Young People's League on Wednesday evening. An admirable address on "Devotion" was given by G. B. Airhart and two solos were rendered by W. J. Cottrell.

Personals

Mrs. Wesley Grant is visiting relatives in the Maynooth district for a few days.

Mr. and Mrs. N. A. McNally visited Madoc on Wednesday afternoon.

Rev. and Mrs. F. J. Horwood are spending a few days in Cobourg.

Messrs. H. Christie and E. McCormack arrived back from the West last week end.

ABOLISH DEATH PENALTY.

Bill Will Be Introduced at Next Session of Australian Cabinet.

SYDNEY, N. S. W., Nov. 6.—(Associated Press).—A bill to abolish the death penalty will be presented to the next session of the Legislature by the State Cabinet.

The measure would substitute imprisonment for hanging in cases of convicted murderers, the sentence varying in severity in accordance with the circumstances of the crime.

LOSER IN WAGER PUSHES PEANUT INSIDE TIN CAN

W. H. Chapman, Hastings, Lost Out on Bet Concerning Maybee's Majority.

ONE THIRD OF A MILE.

Made the Trip in Ten Minutes in Pelting Rain.

CAMPBELLFORD, November 6.—A man walking in the middle of Front street, in a pelting rain, yesterday afternoon, pushing ahead of him with a cane a small tin can, was a novel spectacle, and but for the weather would have attracted a much larger crowd. The man was W. H. Chapman of Hastings, and the can contained a peanut. He was paying an election wager made with Reeve C. H. Davidson, the latters end of the bet being that M. E. Maybee, Conservative candidate would be elected in Northumberland County by a majority of at east one thousand.

It was understood, or at least taken for granted, when the bet was made, that a bare peanut was to be rolled but it seems that Mr. Chapman went into the contest with a mental reservation. He borrowed a small tin can from Mr. Davidson himself, put the peanut inside; so that his task was comparatively easy. He made the trip from the service station of Meyers & Stone, up Front street, to the Spur line crossing, about one third of a mile, inside of 10 minutes.

REPORT OF WORK ON DUMMER ROADS

Many Culverts Put in and Several Miles of Road Gravelled.

WARSAW, Nov. 6.—The following is the report of work done on the township roads this summer by John Payne. Total amount spent, $4,250.00:

Four culverts, which are paid for, are yet to go in—one on Eighth line, east of canal; one near John Little's; one on Ninth line, and one near E. N. MacDonald's. Seven other culverts are already in.

The crushed stone work was done through Weston's swamp from Third to Fourth lines; on the Fourth line, each side of George Barr's home, quarter mile; on the Fifth line, three-eights mile above E. N. MacDonald's farm; on side road by E. N. MacDonald's farm, one-quarter mile; between the Eighth and Ninth lines, about one-half mile; on the Fourth line, north of the school, near D. Taylor's farm, one-quarter mile; past Wm. Puffer's place, between Tenth and Eleventh lines, over half a mile; on the Eighth line, one-quarter mile; at the canal, between Sixth and Seventh lines, one-half mile; on the Third line, near Rufus Payne's place, one-half mile; on the Ninth line, near Bert Weese's home, one-half mile. Most of these roads had been gone over with the small grader in the spring.

Gravelling was done on the Twelfth line, a mile in two jobs, at the upper and lower ends, and on the Fourth line above Allen Payne's mill, one-quarter mile. Besides these jobs there were several little patches of only a few yards. This was maintenance work, rather than construction, and only in some places was the road straightened.

Slain Desperado Scion Of Danish Noble Family

ROCHESTER, N.Y., Nov. 5.—(Canadian Press).—The Rochester Journal and Post Express to-day prints a story on the authority of a local lawyer to the effect that "Dutch" Anderson, slayer, bank robber and desperado, whose career was ended by a bullet from his own gun in the hands of Muskegon, Michigan detective, last Saturday, was in reality Ivar Dahl von Teller, son of Madame von Teller, of a noble Danish family, who has for years been under the impression that her son was a prosperous business man in the United States. The boy came to America when twenty years old. The Rochester lawyer says he is in communication with the dead man's mother in Denmark as to the disposition of the body.

WESTWOOD NEWS.

WESTWOOD, Nov.. 6.—Rev. R. F. Stillman of Norwood conducted the service in the United church on Sunday. He took for his text Matthew 6:28: "Consider the lilies, how they grow" He showed how the Kingdom of God is manifest in our lives by the following—giving of alms; prayer; fasting, and our business motives of life.

Personals.

Mrs. J. Rutherford of Peterborough returned on Tuesday after spending a few days with friends in the vicinity.

Miss Gladys Humphries has returned to her school near Georgian Bay after a two weeks' holiday with her parents, Mr. and Mrs. G. A. S. Humphries.

The school has been closed on account of an epidemic of scarlet fever in the town.

Mr. and Mrs. Charles Brackenbridge motored to Peterboro on Saturday evening.

NEW LAMP BURNS 94 P.C. AIR

Beats Electric or Gas.

A new oil lamp that gives an amazingly brilliant, soft, white light, even better than gas or electricity, has been tested by the U.S. Government and 35 leading universities and found to be superior to 10 ordinary oil lamps. It burns without odor, smoke or noise—no pumping up; is simple, clean, safe. Burns 94% air and 6% common kerosene (coal oil).

The inventor, F. B. Johnson, 246 Craig St. W., Montreal, is offering to send a lamp on 10 days' FREE trial, or even to give one FREE to the first user in each locality who will help him introduce it. Write him to-day for full particulars. Also ask him to explain how you can get the agency, and without experience or money make $250 to $500 per month.

OBITUARY.

JOHN ROWANTREE.

COBOURG, Nov. 6.—John Rowantree, formerly of Campbellford, died at the Home for the Aged here on Tuesday. He was brought to Cobourg from a Peterborough Hospital, where he had been receiving treatment, two months ago, and had been confined to his bed, practically, since then. It is understood that he was a long time a patient in a Peterborough hospital.

Girlhood's Greatest Treasure

To her, no gift is so highly appreciated as "something" for that treasure-house of glorious dreams—her Hope Chest.

Give Sheets and Pillow Slips (plain or hemstitched) made of WABASSO Cotton. Her appreciation will be greater, because she knows that for quality, durability and beauty, her WABASSO Cottons will surpass any others that the Hope Chest holds.

Broadcloths, Lawns, Check Nainsooks, Cambrics, etc.

Wabasso Cottons are Canada's best

The Wabasso Trade Mark is your guarantee of highest quality.

HALLOWE'EN PARTY AT WOOLER CHURCH

Mission Circle Invited Many Guests to Masquerade and and Concert.

WOOLER, Nov. 5.—On Hallowe'en night, the Mission Circle invited guests to a very large number to spend the evening in the basement of the United Church. The different costumes were very much admired and the programme of a humorous character. Miss Margaret Teal, the president, was congratulated on the decorations and management of the programme, as well as having such an executive to support her.

Dialogues, drills, readings, solos, duets, and the "quartette" in costume were very excellent. The duet by the "Poiret" Girls—Miss Frances Terril and Miss Loretta McCall was much appreciated. Prizes were awarded as follows:

A couple in costume—Mr. and Mrs. Ray Putnam.

Bast dressed young lady—Miss Stella Nelson.

Worst dressed young man—Mr. F. Stacey.

Proceeds for the evening were $43.

Mr. and Mrs. Tom Woods and daughter Bernice of Picton, spent the week-end at Floral Hill Farm.

Dr. and Mrs. McQuade of Trenton, Mr. and Mrs. Dick Spencer of Trenton, Mr. and Mrs. L. H. Rowe and Mr. and Mrs. C. F. Weasels spent Sunday with Mr. and Mrs. C. R. Terrill.

Miss Laura Crews, Mount Zion spent the week end with Miss Edna Elliott.

Miss Marjorie Acker of Trenton spent the week-end with Miss Loretta McColl.

The services at the United Church were largely attended on Sunday. Rev. Mr. Neal was in charge, and the choir and quartette gave special services in song. The congregation is preparing for a big day next Sunday, when the annual anniversary services will be held with Rev. Dr. Dean of Toronto officiating. On Thanksgiving night a fowl dinner will be served from 6 to 8 p.m.. A Belleville orchestra is engaged to play for the first two hours and then the usual programme will be given. Preparations are being made for a large crowd.

Miss Loretta McColl entertained her young friends on Sunday afternoon.

Mr. and Mrs. Bernice Bryant spent Sunday with Mr. and Mrs. W. A. McColl.

WATERING LAWNS

The small boy condemned to sprinkle the lawn daily will be glad to learn that the Department of Agriculture has determined by experiments that lawns should not be watered oftener than one in five days. The soil should then be thoroughly wet to a depth of four inches.

Put back the real meat flavour

into soups and gravies, meat dishes, left-overs, croquettes and sauces by adding a few

In tins of
4 cubes - 15c.
10 " - 30c.

"OXO" CUBES

AN OUTSTANDING OPPORTUNITY FOR SATURDAY SHOPPERS

DRESSES AND COATS SPECIALLY REDUCED

For Thanksgiving Selling

IMPRESSIVE VALUES — NEWEST STYLES — BEST QUALITIES

THE GREAT THANKSGIVING FESTIVAL is just at hand, and if your wardrobe is not complete for the occasion, selection may be made, of course, in many a good store, but we are making this announcement to point out clearly that you may possess all the smartness, the quality and acknowledged McNabb's superiority at less cost than the ordinary kind. Come tomorrow and see.

REPEAT SALE

FUR-TRIMMED FLARE COATS

TOMORROW—ONE DAY ONLY

$35.00

REGULAR VALUES, $39.75 TO $45.00

An extraordinary value-giving event at a most opportune time, enabling you to purchase your Coat at the beginning of the season at a price affording a most exceptional saving.

These Coats reflect the smartest of styles displayed this season. They are fashioned in good quality duvetyne, suedine and marvella; full satin de luxe lined; featuring new sleeves, flare skirts, lavishly fur trimmed collar, cuffs and skirt. You will agree that these are by far the best Coat values offered in many seasons. Colors are brick, golden brown, reindeer, navy, black, sand, green and rosewood. Sizes 16 to 42.

The Very New Velvet and Satin Two-Piece Frock

$25.00

Nothing is more surprising than the delightful effect of combining a sports mode with dressy materials as shown in this very new Two-Piece Frock of velvet smock and satin skirt. Flares are the animated things that give graceful movement to the One-Piece Frocks in satin crepes and twill cord, that are also a part of this new collection. Sizes for women and misses.

AT 9 A.M. SATURDAY

10 UTILITY ULSTER COATS

CLEARING AT

$10.00

Final clearance of every plain Utility Coat in our Store, and the price is no way representative of the value of these Coats. In warm check-back and Whitney materials. They will wear all winter long and facing all sorts of weather, since they are cut on practical Ulster lines. Sizes 16 to 42. Regular values, $22.75 to $35.00.

SATURDAY—SWEEPING CLEARANCE OF

Women's and Misses' Cloth Dresses

HALF-PRICE AND LESS THAN HALF-PRICE

THREE PRICE GROUPS

$7.95 - $10.00 - $15.00

Every Dress offered in this clearance reduced to half-price and less than half-price for rapid clearance. Just at the beginning of the season a pricing such as this is worthy of Cloth Dress buying attention by anyone who is thinking of getting a new Cloth Dress.

These Dresses must be cleared and these prices will sell them quickly Saturday.

GROUP NO. 1	GROUP NO. 2	GROUP NO. 3
Cloth Dresses, $7.95	Cloth Dresses, $10.00	Cloth Dresses, $15.00
Regular values up to $19.95. Sizes 16 to 40.	Regular values up to $27.50. Sizes 16 to 44.	Regular values up to $35.00. Sizes 16 to 44.

Colors in Each Group—Navy, Black, Brown and Sand

HUNDREDS OF NEWER

Coats and Dresses

at values that will more than meet any competition. We also have a very nice selection of Party Dresses and Dancing Frocks from $25.00 up.

Our motto is: "Good service, honest dealing and money cheerfully refunded if you are not satisfied."

We invite you to come and look around. You will find courteous saleladies to assist you if you wish.

COAT PRICES $25.00 to $85.00 DRESSES $7.95 to $59.50

You will like the Store. Look in once. You will come back.

The J. A. McNABB Co., LTD.

The Evening Examiner

PHONES—Editorial 1601 business Office, 1600. Private Branch Exchange to all Departments.

The Examiner is a member of the Audit Bureau of Circulation.

The Daily Examiner, published every lawful evening, by The Peterborough Examiner, Limited. Office, 419 George street. $6.00 per year, delivered in city: out-of-town subscribers by mail, $4.00 a year.

The Weekly Examiner, published every Thursday. Subscription price $1.50 a year.

U. S. REPRESENTATIVES

Special U. S. Representatives—W. H. Stockwell, 629 People's Gas Building, Chicago Ill.

New York—Chas. F. Miller, 225 Fifth Avenue.

Advertising Rates on application.

R. M. GLOVER, Managing Director.

FRIDAY, NOV. 6, 1925

BUY A POPPY—AND WEAR IT.

Peterboro citizens are once more reminded of the celebration of the anniversary of the signing of the Armistice, and of the desirability of every Canadian wearing a poppy as a tribute to the memory of those who made the supreme sacrifice.

Tomorrow is Poppy Day, and artificial poppies made by disabled Canadian ex-ser ice men will be on sale on the downtown streets under the auspices of the Peterboro Great War Veterans' Association.

Citizens are urged not only to buy a poppy, but to wear it over the Armistice Day week-end.

Too many people in the past have looked upon the sale of poppies as merely another form of tag day, and they have worn the scarlet flower of remembrance just so long as they considered it a protection against being canvassed again—and no longer.

Thus they have missed the significance of the occasion completely.

Poppies should be worn by everybody until Armistice Day is over.

THE GOVERNMENT'S DECISION.

While Premier King's comment, "I hope that this course will meet with the general approval of the country," in announcing the decision of his Government to remain in office and allow Parliament to decide the issue is not likely to be completely verified, especially in those sections of Canada which refused to endorse his administration, there will be relief that the situation has been clarified to this extent at least.

The present deadlock is a new problem in Canadian politics.

While it would be impossible to claim that the Government has been given a vote of confidence as a result of the election of last week, it is equally impossible to assert that Mr. Meighen has been given a clear-cut mandate to form a Government, although he has a majority of sixteen members and a popular majority of about 125,000 over the Government.

The trouble, of course, arises over the fact that neither of the old parties has a majority of the House, while in between are the Progressives and Independents of both parties.

Mr. King's justification for remaining in office is that his tariff policy is much more likely to command support from the Progressives than Mr. Meighen's higher tariff platform can possibly do.

His decision to meet Parliament will undoubtedly be condemned by the official Opposition and by the electors who voted against the Government last week, but there will be approval of his action in advising that Parliament be called together at the earliest practicable date, and his promise that his Government will make no appointments except such as are absolutely essential to the carrying on of the country's business.

THE WEST PETERBORO RESULTS.

An analysis of the returns of the West Peterboro election as officially promulgated yesterday is full of interest.

In the first place, the size of the vote polled is gratifying, inasmuch as the figures reveal that out of 21,577 voters on the lists in this riding 16,306, or nearly 76 per cent., exercised their franchise. The rural voters did even better than the urban electors, for while in the city of Peterboro 9,996 ballots were cast out of a total of 13,495, the rural sections of the riding polled 6,310 votes out of 8,082 on the lists, the rural percentage being 78.1 per cent., as compared with 74.4 per cent. in the city.

The showing in the country, despite bad roads and lack of the facilities available in the city for getting out the vote, can be considered as most satisfactory.

The official figures show Mr. Peck's majority as a little higher than election night returns indicated that it would be, his lead over Mr. Gordon being officially given as 1,963, the vote being 9,100 to 7,137. The check-up disclosed several city returns as having been transposed on election night, and these corrections gave the winner's urban majority as 2,068, which was pulled down by Mr. Gordon's rural majority of 105 to 1,963.

Of the 103 polling subdivisions the Conservative candidate carried 77, the Liberal standard-bearer 23, and at three city polls there was a tie vote. In the city Mr. Peck had majorities in 56 polls, as against 5 for his opponent, while the rural subdivisions showed 21 carried by Mr. Peck and 18 by Mr. Gordon.

The winner carried the city of Peterboro by 2,068, the village of Lakefield by 71, the township of North Monaghan by 347 and the township of South Monaghan by 26.

Mr. Gordon's largest majorities were in the new portion of the riding, the township of Douro giving him a lead of 159 and the township of Otonabee voting a Gordon majority of 164. In the northern part of the riding the Liberal candidate had 44 majority in Galway, 4 in Cavendish and 60 in Harvey, while coming closer to the city, Ennismore contributed a Liberal majority of 82 and Smith township 36, the small margin registered in the latter township being one of the surprises of the campaign.

Altogether, Mr. Gordon had a net country majority of 105, the rural part of the old riding giving a Peck majority of 147, which was more than offset by the net Liberal majority in the new portions of the constituency.

A NEW POWER PLAN.

A new power development scheme advocating Peterboro as a step-down station for the distribution of power in the western part of the area that could be served, is strongly favoured by Mr. W. P. Chipman, M.E.I.C., in a letter to the Examiner.

Mr. Chipman has made some study of the possible water power development in the Ottawa River between the city of Ottawa and Lake Nipissing and the distribution of the same, and declares that an initial development of a quarter of a million horse power of electric energy between Ottawa and Mattawa would bring quicker and more beneficial results to this part of Canada than the expenditure of two hundred million dollars on the much discussed deepening of the St. Lawrence waterway.

The Ottawa River development would supplement, if not wholly take care of, all the immediate demands of the area between that river and a line between Toronto and Barrie northward.

That development, Mr. Chipman points out, would mean wealth in power and be used wholly for the expansion of this country's industries and general welfare, instead of a development at or near Cornwall on the St. Lawrence for the greater benefit of the powerful industrial interests of our neighbors.

It would attract more foreign capital and offer greater inducements to a desirable population than any other public work under consideration, and at a moderate cost—an expenditure that would not be a burden.

Its western distributor, the Examiner's correspondent suggests, could be by high voltage from a point near Pembroke to a central or step-down station at Peterboro, and thence by lower voltage lines to Toronto and other local centres, while the eastern area would be easily taken care of from the Ottawa development.

Mr. Chipman, inconclusion, argues that between Montreal and the Pacific Coast no other public work can offer equal benefits to the country, remarking that conditions have very materially changed in the last three years, and that it is quite clear to many men that much of our surplus grain for export from the Western Provinces will in future pass through the port of Vancouver, and what Great Britain does not require will soon be absorbed by the growing demands of Japan and China.

AUSTRALIAN "REDS."

The Mother Country is showing the deepest interest in the outcome of the Canadian elections. The situation in this Dominion is similar to that which has confronted British electors and they are naturally very much interested in seeing how we shall settle our difficulties. Another election of much interest throughout the Empire is to be held this month, and that is the election in Australia on the 21st of November. The result of that election will be of the utmost importance, for it is being brought about by the Prime Minister, Mr. Bruce, for the purpose virtually of determining whether the Government shall be suffered to pass into the hands of extremists or be continued along constitutional lines by the whole country instead of by an aggressive faction of self-styled Labor men. So impossible have conditions become in the commonwealth through the activities of these self-opinionated agitators that it is getting more and more difficult to carry on the business of the country smoothly. The most recent example of their high-handed conduct is the unauthorized seamen's strike which aimed at tying up the shipping of the world and paralyzing trade and transportation. That strike is not only disapproved of by the union leaders, but was maintained in defiance of law as interpreted by the courts.

The Australian election will determine whether these assertive trouble-makers shall be permitted to snap their fingers in the face of public opinion and coerce the members of trades unions into following policies inimical to their own interests. There is no pretense that the great majority of workers in Australia endorse the line of action which finds favor with these extremists, who have taken the management of affairs into their own hands. The election is arranged to give the public a chance of showing its repugnance to these anti-democratic tactics. The very fact that the Premier is appealing to the electorate shows his confidence that a constitutional answer will be given. As the Premier represents the position, Labor will be afforded the opportunity of saving itself from its professing friends but actual enemies. Australia is jealous of its democratic institutions, it can boast of being one of the most advanced countries of the Empire in respect to its social and industrial legislation; but the commanding position which it has won is jeopardized by the "red" menace, and it will be a great surprise if on November 21 the unruly element is not sent summarily about its business.

It is a mistake, however, to suppose that Labor is responsible for the deplorable course which has marked developments in the commonwealth in recent times. It seems that the extremists have wormed their way into positions of power, and have used such power for their own aggrandisement and the furtherance of their sinister objects. The unionists cannot shake themselves loose from the incubus, but in the measures proposed by Premier Bruce it will be easier for members to express their true opinion without the fear of intimidation. The Premier has shown himself to be no enemy of unionism, but its friend. He proves this by restoring to democracy the power which has been usurped by a blatant minority.—Hamilton Spectator.

EDITORIAL NOTES AND COMMENT.

Mr. Forke's party may not be as big as before—but it carries a lot of weight under the present conditions.

The common ordinary "spud" is fast climbing into the luxury class. And the higher the price the more people will want to eat potatoes.

The next session of Parliament may be short, but it is not to be expected that it will be sweet.

Toronto winners thought they had a big majority until they heard of the New York mayoralty results.

New York's new Mayor wrote the song, "Will You Love Me in December as in May," and yet had a record majority. If that kind of thing keeps up a saxaphone player may some day be Premier of Canada.

A man in Kansas City can lay 36,000 bricks a day. Go out and read this to your hens.—Columbia Record.

"Scanties," we note, are the vogue in undies. We hate to be a gloom, but we fear the transition to "Nudies" is not far distant.—Buffalo Express.

Favourite Songs.

"What'll I Do?"—Premier King.

"Yearning"—Rt. Hon. Arthur Meighen.

"Oh, Oh, Oh, It's a Lovely War"—Quebec Liberals.

"The Farmer Took Another Load Away"—Robert Forke.

"Massey's in the Cold, Cold Ground"—Fred. Bowen.

"I walked Right In and I Turned Around and Walked Right Out Again"—Premier Dunning.

"All Alone"—Miss Agnes MacPhail, M.P.

"I Got Mine, Boys"—E. C. Drury

DIED RECENTLY.

Vicomte de Fronsac, noted authority on heraldry, who passed away in Toronto after a short illness. He devoted most of his life to carrying on the College of Arms. He moved recently from Halifax.

Wise and Otherwise.

It is nought good a sleeping hound to wake. —Chaucer.

• • •

Every recreant who proved his timidity in the hour of danger was afterward boldest in words and tongue. —Tacitus.

• • •

There is probably no hell for authors in the next world—they suffer so much from critics and publishers in this. —Bovee.

• • •

Doubting charms me not less than knowledge. —Dante.

• • •

For whoever meditates a crime is guilty of the deed. —Juvenal.

• • •

If you wish to remove avarice you must remove its mother, luxury. —Cicero.

• • •

It is much easier to be critical than to be correct. —Disraeli.

• • •

In beauty, faults conspicuous grow; The smallest speck is seen on snow. —Gay.

• • •

The foundation of every State is the education of its youth. —Diogenes.

A THOUGHT.

WHAT YEARS MEAN TO ANY MAN.

In the twenties, a man forms certain habits that affect his whole career.

In the thirties, he has his real battles with the trials of life.

In the forties, if he has vision and purpose, the man moves into the finished castle of his dreams.

In the fifties, he is working with experience and naturally has the confidence of other men, and these two situations usually pay and pay well.

In the sixties, he will probably start thinking about getting sick, and in these thoughts he will, without doubt, be very successful, and get sick.

The incurable disease is to decide that you are old in years. The day that you decide your usefulness is past, prepare for the funeral expenses.

No man should think of retiring so long as they make wheel chairs. Retirement is resignation and when we resign, we quit.

Plenty of men at sixty or even seventy are better fitted to work than other men at thirty or forty who are better fitted to play.

Years may steal some of your surplus strength of body, but it is when we no longer yearn for greater achievement that the years step in and rock us to sleep forever.

The most dangerous age is the year when we no longer yearn to go on with the responsibilities of life.

The deciding years are usually in youth when we yearn for the pleasures and pastimes with little thought of cares or cash.

And here you have what youth or years mean to any man.

NEW FRANC LOW.

Price in New York To-day, 3.96, Is Lowest For Year.

NEW YORK, Nov. 5.— (Canadian Press.)—French francs broke nearly 10 points to-day to a new low record for the year at 3.96 cents on selling inspired by French political crisis.

A Severe Illness Caused Constipation

Mrs. Wm. Hill, Wapella, Sask., writes:—"Three years ago I had a very severe illness, and ever since I have suffered with constipation.

A few months ago a friend advised me to use

Milburn's

LAXA-LIVER PILLS

which I did, although not expecting any results, but I am pleased to say that since using them I have had perfect use of my bowels without any trouble or pain, and have never had bleeding piles since. Now, I never fail to recommend 'Laxa-Liver Pills' to all my friends."

Put up only by The T. Milburn Co., Limited, Toronto, Ont.

--- RADIO --- PROGRAMS

FRIDAY, NOV. 6

International Radio Programs

Ether's White-Caps

9:30 WTIC (476) Hartford—Manchester Community Night.
7:30 KFOA (454) Seattle—Bridge played by Radio.
9:30 KFAB (341) Lincoln—Old Time Night.
10:30 WGY (380) Schenectady—Comedy Drama, "Smiling Through."
8:30 KFNF (266) Shenandoah—St. Paul's Lutheran Band.

Silent Stations Tonight

Eastern: CKAC, WBBR, WFI, WIP, WGBS, WOR, WRC, WREO, WTAM. Central: KFUO, WCBD, WKRC, WLW, WSAI. Western: KGO.

EVENING CONCERTS

7:30 P. M.
WAHG (316) Richmond Hill. Musical.
7:40 P. M.
WGY (380) Schenectady. His Family.
8:00 P. M.
WWJC (535) N. Y. Scores.
KFNF (266) Shenandoah. Sunday school.
CNRA (291) Moncton. Studio program.
WCAP (469) Wash. Organ.
WGAZ (275) So. Bend, Ind. Vocal.
WCX (517) Detroit. Symphony orchestra.
8:30 P. M.
WLS (345) Chicago. "WLS."
WGY (380) Schenectady. Musical.
8:40 P. M.
WSMB (319) New Orleans. Musical.
WHA (536) Madison. Musical.
WEAF (492) Lecturette. Concert.
WDAD (366) Nashville. Harmonica Minds.
WCAE (462) Pittsburgh. Sequitur Club.
KFNF (266) Shenandoah. St. Paul's Lutheran Band.
KSD (546) St. Louis. Artist Recital.
WBZ (337) Springfield. Studio Musical.
WHO (536) Des Moines. Herring Motor Band.
WTIC (476) Hartford. Community Nite.
9:00 P. M.
WPG (360) Atlantic City. Concert.
WMCA (341) N. Y. Hardman hour.
CKY (384) Winnipeg. Music.
CNRT (357) Toronto. Program.
WCCO (417) St. Paul-Minneapolis. Musical.
WBAY (360) Columbus. Musical.
WBBM (226) Chicago. Studio.
KPAU (375) Duluth. Recital.
KDKA (309) E. Pittsburgh. Teaberry
WDAF (366) Kansas City. Star Radio Orchestra.
9:15 P. M.
WCAP (469) Wash. Wardman Park
9:30 P. M.
WGN (370) Chicago. String trio.
WOAI (536) San Antonio. Trio.
KPO (429) San Francisco. Popular Music.
WGR (319) Buffalo. Musical.
9:45 P. M.
CFCF (411) Montreal. Concord entertainers.
WIBA (280) Madison. Varied.
10:00 P. M.
WNYC (526) N. Y. Vocal.
WOO (509) Phila. Grand organ.
WFBL (360) Atlantic City. Concert.
KFKX (288) Hastings. Hotel Clarke.
WCCO (417) St. Paul. Male. Organ.
WOAW (536) Omaha. Band.
10:30 P. M.
KOA (322) Denver. Jazz vs. Classical.
10:45 P. M.
KTHS (375) Hot Springs. Classical.
10:50 P. M.
WEBH (370) Chicago. Popular.
KPAB (545) Pullman, Pasco.
WBAP (476) Fort Worth. Concert.
CNRE (517) Edmonton. Edmonton Glee Club.
WGY (380) Schenectady. Comedy—"Smiling Through."
11:00 P. M.
KYW (536) Chicago. Midnight revue.
WIBO (720) Chicago. Don Russo. (4 hr.)
WOK (217) Homewood, Ill. Merry-makers.
CFCF (410) Victoria. Vocal concert.
KHJ (405) Los Angeles. Musical (3 hr.)
KFVE (546) St. Louis. Tom, Dick, Harry, Jack.
11:15 P. M.
WHAR (275) Atlantic City. Strand organ.
11:20 P. M.
WGN (370) Chicago. Jazz Skamper.
KJR (385) Seattle. Studio.
KPOA (454) Seattle. Times studio.
11:45 P. M.
WSB (428) Atlanta. Entertainers.
1:00 A. M.
WHT (400) Chicago. Burke's Revue.
WJJD (302) Mooseheart. Vocal.
KGW (492) Portland. Studio.
KTCL (536) Seattle. Features (3 hr.)
WMC (500) Memphis. Midnight Frolic.
WHT (400) Chicago. Your Home Leagues.
2:00 A. M.
WQJ (448) Chicago. Hotsy Totsy.

FEATURE TALKS—SPORTS

6:00 P. M.
WCAP (469) Wash. Story teller.
CNRA (291) Moncton. Kiddies Half Hour.
6:30 P. M.
WGY (380) Schenectady. Sunday School.
7:00 P. M.
WGBS (316) N. Y. "Radio Problems."
7:30 P. M.
WRNY (258) N. Y. Continental Code.
WGCP (252) N. Y. "House of Health."
7:35 P. M.
WNAC (280) Boston. "Road Conditions."
7:45 P. M.
WGBS (316) Oak Park. Electrical lecture.
8:00 P. M.
CFCF (411) Montreal. Kiddies stories French and English.
WCAE (462) Pitts. Motor Topics.
WMCA (341) N. Y. Better reception.
KPDM (316) Beaumont, Tex. Bedtime.
8:30 P. M.
WRNY (258) N. Y. Chemistry.
KNX (337) Hollywood. Talk.
KSD (546) St. Louis. Commerce hour.
KFO (429) San Francisco. Aunt Dolly.
8:50 P. M.
KGO (361) Oakland. Girls half hour.
WHAS (400) Louisville. Civil Service
WORD (276) Batavia, Ill. Uncle Dan.
KOA (322) Denver. Sunday School.
9:45 P. M.
WRNY (258) N. Y. The Experimenter.
10:00 P. M.
WEAR (390) Cleveland. Address.
WLS (345) Chicago. R. F. D.
WMCA (341) N. Y. Auto helps.
11:00 P. M.
WMAQ (448) Chicago. Christian Endeavor.

WANT TO DANCE?

(Name of orchestra is given)

8:00 P. M.
WLIT (395) Phila. Welch's Minstrels.
WWJ (353) Detroit. News.
WJR (517) Pontiac. Serenader's.
8:05 P. M.
CFCF (411) Montreal. Mt. Royal.
WMBB (250) Chicago. Trianon.
WEAR (390) Cleveland. Dance.
9:05 P. M.
WLIT (395) Phila. Welch's Minstrels.
9:06 P. M.
WOO (509) Phila. WOO.
WTAS (395) Elgin, Ill. Purple Grackle.
WBZ (337) Springfield. Dance.
WTIC (476) Hartford. Rigiod Pneumatone.
WGR (319) Buffalo. Musical.
9:00 P. M.
WLIT (395) Phila. Harmony Kings.
WCAO (576) Baltimore. Belvidere.
WBBW (272) Terryetown. Dance.
WMC (500) Memphis. Brilling's.
10:00 P. M.
WAAM (263) Newark. Daily's.
WBAP (476) N. Y. Albino.
WCAP (469) Wash. Dance.
WCX (517) Detroit. Dance.
WOAN (263) Lawrenceburg. Dance.
WOWL (379) New Orleans. Dance.
WLS (345) Chicago. Dance.
WBZI (348) Boston. Marimia.
10:05 P. M.
WTIC (476) Hartford. Hotel Band.
10:15 P. M.
WCAP (469) Wash. Dance.
WAHG (316) Richmond Hill. Paragon.
WEBH (370) Chicago. Oriole.
WGCP (252) N. Y. Dixie-land.
WHN (361) N. Y. Roseland.
WJZ (455) N. Y. Glaser's.
WOO (509) Phila. Hotel Adelphia.
WGY (380) Schenectady. Dance "WGY."
WCAU (277) Philadelphia. Lesser's.
WCAU (277) Philadelphia. Lesser's.
KFVE (546) St. Louis. Rewalee.
WEAF (492) N. Y. Paul Whiteman's.
WGR (319) Buffalo. Lopez (1 hr.)
KTHS (375) Hot Springs. De Soto.
WPG (360) Atlantic City. Silver Slipper.
10:20 P. M.
WTIC (476) Hartford. Organ Ensemble.
WHN (361) N. Y. Club Alabam.
12:00 Mid.
WMCA (341) N. Y. Asbury Park.
KYW (536) Chicago. Coon-Sanders.
KGW (492) Portland. Hoot Owls.
12:30 A. M.
WEBH (370) Chicago. Oriole.
12:45 A. M.
WDAF (366) Kansas City. Nighthawk
1:00 A. M.
KHJ (405) Los Angeles. Hickman's.
KJR (536) Seattle. Kilborne's.
KGW (492) Portland. Hoot Owls.
2:00 A. M.
KNX (337) Hollywood. Cocoanut Grove.

(Copyright, 1925, by International Radio Programs, Chicago)

STERLING EXCHANGE

MONTREAL, Nov. 6 (Canadian Press). — Sterling exchange rates were quoted here yesterday as follows:

Sterling demand $4.84 1-4.
Sterling cable, $4.84 3-4.

CATTLE, GRAIN AND PRODUCE

Peterboro—Toronto—Montreal
Winnipeg

RETAIL.

Fruit.

Bananas, 40-50c, 3 lbs 25c; oranges 25-70c doz.; grapefruit, 3 and 6 for 25c; lemons, 40-50c doz.; new layer figs 40c lb.; dates 9-15c lb.; cocoanuts, 10-20c each; honeydew melons, 40-60c; crab apples, 60-65c pk.; cooking apples, 18-20c; Tolman Sweets, 30c; Snows, 30-50c pk.; St. Lawrence, 3 pks. $1; Wealthies, 20c; pears 60-65c pk.; russet pears, 50c dozen; grapes, (California) 20-25c lb.; domestic, 60c basket; Malaga, 25c lb.; cranberries, 2 lbs. 25c; quinces, 40-50c; pomegranates, 10-20c; watermelons, 15-20c; citrons, 10-20c each.

Vegetables.

Potatoes, 40c peck; $2.25-$2.40 bag; beets, 5 cents bunch, 11 quart b[illegible], 50c; carrots, 5c bunch, 25c pk. green onions 5c bunch; cooking onions 6 lbs. 25c., peck 45c.; silver skin onions, 25c. qt. cabbages, 10 - 15c; lettuce 5c bunch; head lettuce (California iceberg) 15-25c; celery, 3 bunches, 25c; parsley 5c; peppers 20c doz. $1.25-$1.50 basket; cauliflower 15-25c; radishes, 5c; vegetable marrow, 10-15c each; sweet potatoes, 3 lbs. 25c squash, 15-20c; pumpkins 10-15c; turnips, 5c each, 25c pk; parsnips 25c peck.

Nuts.

Mixed 35c lb.; peanuts in shell 25c lb.; shelled walnuts 45c lb; whole halves 70c; California budded 50c lb; shell almonds, 60-70c lb.; filberts, 60c lb.; pecans, $1.50 lb.; chestnuts, 50c lb.

Dairy Products.

Butter—Creamery, 45-48c lb.; dairy, 45-47c lb.; lard, 22-26c lb.; shortening, 17-18c lb.

Eggs—Extras, 60c doz; firsts, 55c; storage firsts, 47c doz.

Cheese, 32-40c lb.

Honey—Clover, 5-lb. pail, 63-75c; amber, 50c; comb, 25-28c.

Fish.

Salmon trout 20-25c lb.; sea salmon 25-30c; whitefish 20-25c lb; halibut, 35c lb.; finnan haddie, 20-25c; fillets, 25c; codfish, 20c lb.; oysters, 75c pt.; $1.40 qt.

Meats.

Beef 10-35c lb; veal 10-30c; lamb 15-40c; mutton 12-28c; pork 25-38c; bacon 38-50c; sausage 18-20c; chicken 22-45c lb.

Flour.

Flour, half bbl, 4.25-$4.50; pastry 24 lb. bag, 87c-$1.05; bread, 24 lb. bag, $1.25.

WHOLESALE

Grain

Fall wheat, $1.10 bushel; spring wheat, $1.05 bushel; barley, 61-64c; rye, 70c; oats, 40c; peas, $1.10-$1.40; alsike $8-$9 bushel; sweet clover, $2.00; alfalfa, $6-$7 bushel; buckwheat, 65c.

Hay, Bran, Etc.

Hay, baled, $12-$14; loose $12; straw, baled, $8; bran $28; shorts $30.

Hides.

Cow, 10-11c lb.; horse, $3.50-$4; each; calf 14-15c lb.; lamb, 75c-$1.25 each; shearlings, 25c-35c each.

Hogs.

Live hogs—Thick smooth, $11.25 cwt.; select graded, $12.35.

Dressed—Head on, $19.50; head off $20.50.

TORONTO LIVESTOCK.

With a holiday on Monday an effort was made on Wednesday to make a clearance at the Union Stock Yards and cattle sales totalled 1,715. Receipts since Tuesday morning were 37 cars, 830 cattle, 253 calves, 928 hogs and 622 sheep and lambs. Very few butchers' cattle were on the yards yesterday. There are four loads of fairly heavy Western steers, a little coarse, and the packers are not too anxious to take them. An excellent load of Western feeders around 1,050 lbs. each is also awaiting a purchaser.

A number of heavy steers and heifers selected from the exporters bought during the week were taken by Frank Hunnisett for the local beef trade at $6 to $6.75 a cwt. A number of other medium quality butchers were sold from $4.75 to $5.50 a cwt. Canner cows sold at $2.35 and $2.50 a cwt. Two loads of 900 lb. feeders sold at $4.75 and $5.15 a cwt.

The calf trade was quiet yesterday morning but prices seemed steady. One good calf sold at 11 cents and medium calves brought 8 cents a pound.

Choice sheep sold yesterday morning at 6¼ and 7 cents a pound. There are a couple of hundred lambs on sale and the holders are asking yesterday's price of 13¼ cents a pound for ewes and heifers.

Hogs are quite steady at $10.75 a cwt. f.o.b. and packers are not suggesting any change between now and next Tuesday.

CHICAGO LIVESTOCK

CHICAGO, Nov. 6 (Canadian Press).—Cattle receipts 10,000; beef steers unevenly steady to 25c higher, stockers and feeders weak to 15c lower; extreme top 13.75 for bullocks; yearlings upward to 13.25; vealers steady to 25c lower, mostly 11.00 to 11.50 to packers.

Hog receipts 25,000; slow; mostly 25c higher; bulk good and choice butchers 11.60 to 11.80; desirable largely 11.75 to 12.00; extreme top 12.00; bulk packing sows 10.20 to 10.60; better slaughter pigs largely 12.00 to 12.50; shippers took 11,000; estimated holdover 12,000.

Sheep receipts 15,000; fat lambs steady to weak; bulk desirable fat lambs 14.75 to 15.00; few loads natives 15.25 to 15.35; fed westerns up to 15.10; clipped lambs 14.00; cull natives 11.00 to 12.00; yearlings wethers 11.00 to 12.00; fat ewes upward to 8.00; better feeding lambs 15.35.

SOLVAY
COKE
For Furnace, Stove and Range
PER TON $14
Always gives satisfaction
ROBERT HICKS CO. Ltd.
TELEPHONES, 47-48.
266 CHARLOTTE ST.

CHICAGO WHEAT

CHICAGO, Nov. 6 (Canadian Press).—Wheat prices took a sharp upturn late yesterday as a result of sudden active buying on the part of traders who previously had been on the selling side. Reports of prevalence of hessian fly in Kansas, Illinois and Nebraska tended to strengthen the market, and so, too, did word of a renewal of snowstorms in Canada. Wheat closed strong at 7/8 to 2 1-8c net advance, new style, December 150 3-4 to 150 7-8 and May 147 1-4 to 147 1-2, with corn half to 1c down, oats unchanged to 1-8c lower, and provisions 5 to 20c up.

Preceding the late advances of wheat prices, the market had a general downward trend, accompanied by reports of favorable weather both in Canada and Argentina. Besides, estimates were current that the Argentine exportable surplus would amount to as much as 185,000,000 bushels. A light frost in Argentina was said to have done no damage. Meanwhile, export demand for wheat either from the United States or Canada was flat, whereas clearances from Russia for the week were of considerable volume, 1,072,000 bushels.

Hessian fly advices which were of more or less effect toward bringing about the subsequent rally in wheat prices, derived perhaps greater significance on account of an official report telling of unfavorable conditions in Missouri for the new Winter wheat crop. Canadian reports of fresh snowstorms which were also construed as a late bullish factor, came from Calgary and from Edmonton. The buying movement that set in as the day drew to an end was the more quickly responded to because of the market at the time being almost bare of offerings.

Larger receipts, together with a forecast of cold clear weather, led to lower prices for corn. Oats were steadied by smallness of arrivals.

Provisions advanced in line with the hog market.

EGG MARKETS

OTTAWA, Nov. 6 (Canadian Press).—Egg markets in the east remain generally firm, with Montreal reporting a better demand generally. Western conditions are unchanged. American markets show further strength, with prices at both Chicago and New York reaching new high levels for the season, while December future prices at New York are only one-quarter cent lower than the high quotations this Fall.

Toronto—Firm and unchanged. Fresh specials 60 to 61, extras 58 to 59, storage extras 44 to 45, firsts 41-42.

Montreal — Demand is improving on all grades of eggs, but the only price change is in fresh extras and firsts, which have advanced from 1 to 2 cents. Fresh turkeys for Thanksgiving are selling at 30 to 35 spot.

Winnipeg egg market is very quiet with Eastern buyers not interested at prices asked by Western dealers. It is reported that two cars of storage seconds held by an Eastern buyers were sold to a local firm at 30 cents. Two cars of storage firsts are rolling to Montreal for export to Glasgow. Jobbing, fresh extras 58 to 60, firsts 50, storage extras 46, firsts 41, Poultry unchanged.

Saskatchewan—Prices to country shippers are unchanged. Jobbing, storage extras 44, firsts 42, seconds 37. Poultry receipts increasing. Live prices unchanged; dressed, springs 13 to 19, fowl 9 to 15.

Edmonton—Jobbing extras 45, firsts 40, seconds 35.

Vancouver—Unchanged at recent price reduction; jobbing, fresh extras 66, firsts 64, seconds and pullets 55.

Chicago—Spot 48 to 52, December refrigerators 35.

New York—Extra firsts 56, firsts 50 to 55, December refrigerators 56 3-8.

(Continued on page 18)

Forty thousand distinct species of locusts have been identified by American scientists.

He Doesn't want to hurt you

The people who are afraid of the dentist are the people who do not consult him until they have toothache. Your dentist is more interested in protecting your teeth than he is in repairing them. Go to him regularly for examination and you will escape a lot of pain and trouble.

4 out of 5
is grim pyorrhea's count

Dental statistics tell this grim story: four people out of every five are destined, through neglect, to contract pyorrhea after they pass the age of forty. Thousands younger also suffer.

Pyorrhea is the dread disease of the gums which is responsible often for loss of teeth, rheumatism, neuritis and other dangerous disorders.

It starts with tender bleeding gums. Pockets form below the teeth and poisons spread relentlessly through the body. If you have pyorrhea or any of its symptoms see your dentist at once and start brushing your teeth with Forhan's for the Gums.

To safeguard yourself against pyorrhea make Forhan's your regular dentifrice. It is the formula of R. J. Forhan, D. D. S., and contains his pyorrhea liquid which has been used by dentists the last 15 years in the treatment of pyorrhea. If used regularly and used in time it will prevent pyorrhea or check its course. Don't give this insidious disease a chance to start. Start using Forhan's this very day. All druggists, 35c and 60c in tubes.

Formula of R. J. Forhan, D. D. S.
Forhan's, Ltd., Montreal

Forhan's
FOR THE GUMS
More than a tooth paste—it checks Pyorrhea

Bargains! Bargains!

Clearance Sale of Used Cars at Lowest Prices this season

PRICES FROM $70 UP. Terms Arranged, if Desired.

LIGHT DELIVERIES, TOURINGS, RUNABOUTS, COUPES, SEDANS AND TON TRUCKS

Some of these are very late models. Every Car Guaranteed as represented. Complete Tool Equipment and License with each.

BUY NOW as these are Exceptional Bargains to Clear Out Our Stock.

Duffus Motor Sales

2d—4, 6—1W—2938

AMERICAN ENTRY INTO GREAT WAR DELAYED BY MID-WEST STATES

Justice Riddell Relates Causes of Wilson's Procrastination in Picking Up the Gage Thrown Down By Germany During World-Wide Crisis.

SIDELIGHTS ON U. S. HISTORY.

Declaring that the United States people were dissatisfied with the country's attitude in world affairs and that only the desire of politicians to "save their face" kept that nation out of the League of Nations, the Hon. W. R. Riddell, LL.D., D.C.L., Justice of the Supreme Court of Ontario, recalled how, at the first banquet of the American Society for the Judicial Settlement of International Disputes in Washington, December 17, 1910, sitting a few feet away was President Taft. "I had been saying (perhaps boasting) that Canada was the first people to pass in Parliament a resolution urging the proper authorities to do their utmost to make a permanent treaty of peace between the English-speaking peoples, so that every dispute between them should be disposed of by an international tribunal," said His Lordship. "You may imagine my delight when the President spoke in favor of a positive agreement. And there seemed scarcely a dissenting note through the Republic. The spectacle, nothing short of extraordinary, displayed not a decade later, of this nation actually spurning the most promising means ever suggested to have peaceful methods prevail, is as startling as it was unexpected."

Midwest Sentiment Rules.

Justice Riddell finds the reason why in the fact that: "The weight of public sentiment has shifted its centre almost in our own time from the East to the Mid and Far West; the most effective public sentiment in the United States is to be found in the enormous farming communities west of the Mississippi and in the small towns and cities supported by them. The population there is mixed—many of German descent. These people of the Mid-West, speaking generally, have no world consciousness, no international mind; for them the United States of America is the whole world. Before we criticize or condemn, let us ask ourselves if we have none such in Canada.

"The year before the United States went into the war, I was in two Universities in New England and two in the Mid-West. In New England the people were almost as much interested in the War as a Canadian. In the West, I heard almost no word of the War—intercollegiate sports were far more interesting.

Wilson's Predicament.

"Before the United States went to war at all I was told the following by a gentleman of the strictest integrity. He said:

"'Woodrow Wilson, whom I know intimately, sent for me to come to see him at the White House; when I went there, he locked the door and we spent hours alone together; he walked up and down the room in anguish, and said more than once to me many blame me for preventing America from entering the war. If I were President of the Eastern States only we should have been in the War long ago; but I am President of all the United States and I must bear in mind the sentiment of the Middle States and the States of the West—they are not ready to go to war and it would be disastrous

(Continued on page 7.)

NEW PRINCIPLE TO BE ADOPTED IN IMMIGRATION

Commissioner Lamb, of the Salvation Army, Explains Plan in Address.

FARM TRAINING.

Five Hundred Men Will Be Selected For Latest Experiment.

WINNIPEG, Nov. 6 (Canadian Press).—On a tour of the British Dominions to investigate the possibilities for increased immigration from the British Isles, Commissioner David C. Lamb, head of the Salvation Army Emigration Department, arrived in Winnipeg yesterday.

In an address before the Canadian Club, the Commissioner declared it was the "absorbing power of the overseas Dominions, and not social or economic pressure at home, that determined the flow of emigration from the Motherland."

In the "standing army" of 1,250,000 assisted unemployed, there are between 200,000 and 300,000 young men who have never worked, the Commisioner said. He described a new plan which will be in operation next spring. This arrangement has to deal with married men from 30 to 40 years of age. Five hundred such selected men will be given training in general farm work for a period of three months. If successful, the Commissioner expects to see the plan extended under Government operation.

There were some who said England was finished. "Do not believe it," he said, 'England today is balancing her budget."

Suffered for 15 years with constipation—Kellogg's ALL-BRAN brings relief in 3 weeks

Tried everything. Even operation. Only Kellogg's helped him.

Constipation paves the way to many harrowing diseases. But Mr. Williams' letter carries a message of cheer:

I have been using your ALL-BRAN for the past three weeks and it has done more for me than anything I have tried in the past fifteen years. . . . I was troubled with hemorrhoids for years. About 18 months ago I was operated on with very little relief. I tried everything under the sun. Then my wife suggested Kellogg's ALL-BRAN, and I say truthfully that it is the only thing that ever gave me relief.

Yours truly,
L. T. WILLIAMS,
(Address on request).

Cleanse your system of constipation's devastating poisons with Kellogg's ALL-BRAN—a bulk food that passes through the system, sweeping the intestine clean, stimulating normal, healthy action.

Eat two tablespoonfuls daily—in chronic cases, with every meal. If eaten regularly, Kellogg's ALL-BRAN is guaranteed to bring permanent relief or your grocer returns the purchase price. Kellogg's ALL-BRAN is made in London, Canada. Sold by all grocers. Served in leading hotels and restaurants.

Kellogg's ALL-BRAN

SOLDIERS LEAVE THE WAR ZONE

Attaches Sent From League Report Peace Restored on Balkan Frontiers.

TELEGRAM SENT.

GENEVA, Nov. 6. — (Canadian Press).—A telegram received by the League of Nations from the powers' military attaches sent to investigate the situation on the Greco-Bulgarian border says that complete calm reigns and that normal life has been resumed on both sides of the frontier. The telegram was sent from Demirhissar.

The message says that on the Greek side of the frontier a considerable body of troops has left already for Saloniki and that the Greek artillery is to follow. On the Bulgarian side all the troops are on their way to their usual garrisons except two small detachments which remain to restore confidence among the population.

LOTTERY TO AID FRENCH FINANCE

Suggestion Made By Republican Union to Extricate Republic From Difficulties.

PARIS, Nov. 6. — A nation-wide lottery to extricate France from her present financial difficulties is advocated in a resolution adopted by the "Republican Union," a group of senators which comprises former President Millerand, former Premier Francois Marsal and other notable men.

The senators emphasized the fact that they favor a lottery this one time only, and take the stand that it should not have a permanent character, allowing the government to resort to such a measure only at the end of a year when it finds itself faced by a deficit.

The "Republican Union" has 95 members in the Senate and wields an important influence in that house.

WHEELER WANTS CASE DISMISSED

Pleads He Was Already Acquitted By Jury on Charge Identically the Same.

TWO ARGUMENTS.

WASHINGTON, Nov. 6.—(Canadian Press). — Senator Burton K. Wheeler, Democrat, Montana, prosecutor in the Senate Daugherty investigation, asked the District of Columbia Supreme Court yesterday to dismiss indictments charging him with conspiracy to defraud the Federal Government in connection with oil prospecting permits in his home state.

Two principal grounds for the motion was advanced:

That the Senator was acquitted by a jury in the Federal courts in Montana on a charge based on identic facts and that the District of Columbia courts have no jurisdiction of the offence charged or sought to be charged.

The first wireless signal sent across the Atlantic was the letter S.

BLOOD IS FOUND ON AXE HANDLE

Announcement Follows Examination of Weapon Discovered Near Rougemont Bank.

POSSIBLE CLUE.

MONTREAL, Que., Nov. 6—Chief Lorrain, of the Provincial Police, announced late yesterday afternoon that the stains on the axe found near the house in Rougemont in which Charles Bernard, manager of the sub-agency of the Banque Canadienne Nationale there, and his wife, were murdered on the night of October 23, were caused by human blood. The announcement followed a conference between the chief and Dr. Derome, medico-legal expert, who had been engaged for some days in analysing the stains on the axe handle.

Yesterday's announcement brings the axe back once more into the limelight as a possible clue. It had been dropped for a time by the detectives, who considered that the axe was not likely to have been the instrument with which the crime was committed, but the proof that it is stained with human blood restores it as a possibly important factor in the solution of the mystery.

OFFICER TRIED FOR MURDERING SHIP'S CAPTAIN

Thomas Towers Had Delusions That Others Were Against Him.

TRAGEDY OUTLINED.

Witnesses Tell of Statements Made After Skipper Was Shot.

SOUTHAMPTON, England, Nov. 6 (Canadian Press).—In the continuation of the trial of Thomas Towers, former officer of the C.P.R. S.S. Melita, for the murder at Antwerp of Captain A. H. Clews and attempt to murder other officers, evidence was given yesterday by McLellan, one of the alleged intended victims of Towers' pistol, as stated in court in connection with the Crown Prosecutor's outline of the tragedy on board the Melita, McLellan re capitulated the incidents of the morning of October 21 on the ship. He said that when Towers was overcome by the second engineer and secured against doing further injury, Towers remarked to McLellan: "I am sorry I didn't settle you."

Witness, McLellan, stated that Towers said to the chief officer: "You will get promotion quicker than you expected. You won't be bothered by that pirate on top, because I've shot him."

Other witnesses said Towers had a delusion that the other officers of the Melita were against him.

Make Your Own SOAP and Save Money!

All you need is waste fats and

GILLETT'S PURE FLAKE LYE

Full Directions With Every Can

YOUR GROCER SELLS IT!

COUNCIL WON'T ADMIT WOMEN

New South Ministry's Method of Dissolving Unwanted Assembly.

PREMIER'S REQUEST.

SYDNEY, Australia, Nov. 6 (Canadian Press) — The legislative council of New South Wales by a vote of 28 to 25, today rejected the second reading of the government bill to enable women to sit as members of the council.

Some of the members advanced the view that inasmuch as the state Labor caucus had instructed the Ministry, (which is a Labor Ministry) to request the Governor to appoint 35 new members of the council so that the legislative council might vote itself out of existence it would be farcical to support a bill to enable women to sit there.

It is noteworthy that the abolition of the legislative council of New South Wales has been a plank in the labor platform for many years.

In accordance with the state Labor caucus instruction to the government, Premier J. T. Lang recently asked the governor to make the wished-for appointment of new members to the council in order that it might vote itself out of existence. So far the Governor has not acted upon the request.

Fresh Sign of Amity Betwixt Former Foes

LONDON, Nov. 6. — (Canadian Press).—The spirit of Locarno prevailed last night at the French Embassy, where the German Ambassador and Frau St Hamer were among the dinner guests. This was the first time since the war that either French or German envoy had crossed the threshold of the other's Embassy. The Belgian, Brazilian and Japanese diplomatic representatives were also there.

Hungry as a hunter

A GOOD appetite usually denotes good health, yet how often you hear people say that the sight of food sickens them or complain of indigestion or gas after eating. These symptoms are often Nature's warnings that the body is in a run down condition.

Medical research has definitely proved that one of the causes of a run down condition of the body is a shortage of certain mineral elements, including iron, potassium, calcium, sodium and phosphorus, and until a sufficient supply of these minerals is restored to the body, good health is impossible. *Wincarnis contains every one of these elements* in addition to other health giving ingredients, and in a form in which they are most rapidly absorbed into the blood and carried to every part of the body to be converted into vital force.

Wincarnis has been recommended by over ten thousand physicians in cases of nervousness, anaemia, sleeplessness, and the general debility that accompanies a run down body. For fifty years this strength giver and nerve restorative has brought new life and happiness to weakened men and women.

Buy a bottle of Wincarnis today from your druggist. Try it and see the difference just a few days will bring.

Wincarnis
Builds Health
Coleman & Co. (Canada), Ltd.
67 Portland St., Toronto

PAINLEVE GOT BIG MAJORITY

Refused to Debate Syrian Situation Until Arrival of General Sarrail.

LOSSES SINCE 1920.

PARIS, Nov. 6 (Canadian Press) —The Syrian situation suddenly sprung upon the unsuspecting Painleve Cabinet by the parties of the Right and Centre in the Chamber of Deputies yesterday in form of a demand for immediate discussion of the "grave events in that country," merely had the effect of rallying the entire parties of the Left around the wavering ministry and gave it an opportunity to score what will probably be the greatest preliminary success of its career.

Premier Painleve refused to discuss the situation until the arrival in Paris of General Sarrail, High Commission in Syria, who has been recalled, and made it a question of confidence. He was upheld by the Chamber 400 to 30.

The Chamber fixed November 20 as the date for the Syrian debate. General Sarrail himself will then appear before the parliamentary committees.

M. Painleve once more gave the official figures of the French losses in Syria since France accepted the League of Nations mandate. He admitted that France had lost 6,622 men, killed, died of wounds or illness, or missing, but he produced figures designed to show that nearly 70 per cent. of the losses occurred under the governments of the Conservatives and Right parties.

As officially stated the losses were: 1920, 2,192; 1921, 2,032; 1922, 636; 1923, 298; 1924, 239.

The losses for the period of General Sarrail's tenure of office, which was particularly under fire were 624 from Jan. 1, 1925, to Oct. 15. The losses since that date were not given in detail.

CHAPMAN WILL DIE.

Supreme Court of Connecticut Upheld Decision Convicting Him of Murder.

BRIDGEPORT, Conn., Nov. 6 (Canadian Press)—Gerald Chapman, notorious bandit, lost his fight for his life today when the State Supreme Court in a decision handed down here held that there was no error in the decision of the lower court convicting him of the murder of a policeman in New Britain, Oct. 12, 1924. The date for his execution has been set for early in December.

Coolidge Hopes To Visit All States He Has Not Seen

WASHINGTON, Nov. 6.—President Coolidge has travelled in most States of the Union and before the end of his term he plans to visit every State not already covered. He has been invited to speak in several Southern cities, including New Orleans, this year. He feels that his duties will not permit him to accept the invitations extended by the South at present.

Most of the Southern States have not been touched by him in his travels, nor have several Northwestern States, including Idaho, Montana and North Dakota.

The land fever is interesting President Coolidge, it was said, and he would like to go to Florida and see for himself the extent of the boom.

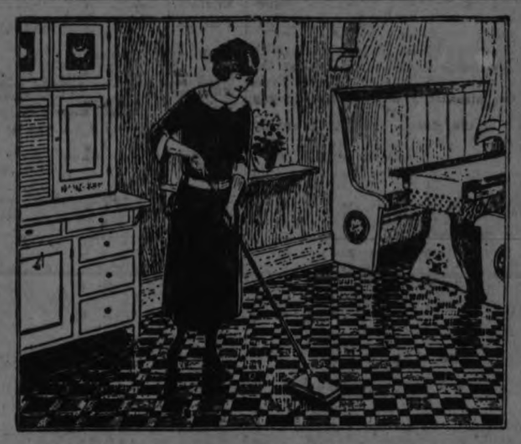

WAX Your Linoleum

YOUR linoleum will last longer, look better and clean easier if you polish it occasionally with Johnson's Paste or Liquid Wax. It prevents cracking—brings out the pattern and colour—protects linoleum from wear—and makes cleaning easy.

JOHNSON'S
Paste - Liquid - Powdered
POLISHING WAX

Wax is the ideal finish and polish for all your floors. It will make them beautiful—easy to care for—they won't be slippery—and will not heel-print. And WAX is, by far, the most economical finish and polish for floors and linoleum. With waxed floors expensive refinishing is never necessary for walked-on places can be easily and quickly rewaxed as they appear without going over the entire floor.

The easy way to wax floors and linoleums is to use a Johnson Weighted Polishing Brush. It spreads the Wax evenly—polishes the Wax easily—and is an ideal floor duster.

A Perfect Furniture Polish

Johnson's *Liquid* Wax is the ideal furniture polish. It covers up surface mars and prevents checking. Forms a thin, protecting finish coat and takes all the drudgery from dusting. Johnson's Wax adds years to the life and beauty of varnish. It is easy to apply and polish.

Johnson's Polishing Wax is conveniently put up in three forms. Use the *Paste* Wax for all floors—wood, linoleum, tile, etc. We recommend the *Liquid* Wax for polishing furniture, phonographs, woodwork, linoleum, leather and motor cars. Johnson's *Powdered* Wax will immediately put any floor in perfect condition for dancing.

Insist upon your dealer supplying you with Johnson's Polishing Wax—there is no substitute. For sale at leading stores. If you cannot purchase Johnson's Wax from your local dealer—write us, mentioning his name and we will see that you are promptly supplied. Write for our authoritative book on Home Beautifying.

Manufactured by
S. C. JOHNSON & SON, Ltd.
BRANTFORD, CANADA
Branches: Vancouver - Winnipeg - Toronto - Montreal

Good News!

PRICES of HOME FURNISHINGS DOWN TO LOWEST NOTCH

We are after more business this fall, and we are getting it, for thrifty housewives realize that they don't gamble when they buy from the Home Furnishing Co. When we advertise astounding savings the public know they are going to get exactly what we say—best quality merchandise at honest-to-goodness price reductions that challenge competition.
The wonderful values listed below are but a few of the hundreds of others awaiting you, all representing unmerciful price-cutting for Saturday and next week—a notable underpricing that means

Surprising Bargains

Chesterfield Suites
Wonderful Value at $159.00

We have a good assortment of these Suites in different designs and upholstering; some in mohair, jacquard, velour or tapestry. All guaranteed construction, with spring back and seats, Marshall cushions and large roll arms. A three-piece Suite in beautiful brown mohair for..... **$159.00**

One Only Dining Room Suite $79

The finish is golden oak. Suite consists of Buffet, Square Extension Table and set of six Chairs upholstered in leather. Sale price, **$79.00**

STEEL BEDS
Walnut finish, round or square posts. All sizes, from..... **$7.95**

ALL-STEEL SPRINGS
Double woven wire and reinforced centre. Sale price... **$4.95**

PURE FELT MATTRESSES
These are well made of good strong ticking and have roll edge. Sale price..... **$5.95**

WICKER CHAIRS
They come in fumed finish, beautiful cretonne covering and spring seats. Sale price..... **$9.95**

CHINA CABINETS
In oak or walnut. Some have one and two glass doors. Good size and plenty of room. Sale, **$27.00**

STEEL SLIDING COUCHES
They make a couch by day or bed by night. Beautiful cretonne upholstering. Sale price..... **$8.95**

FEATHER PILLOWS, $1.69
Pure Feather Pillows in good size and strong ticking. Sale price, per pair..... **$1.69**

DRESSER BARGAINS
Dressers in walnut finish, with three long drawers and large mirror. Good size case. Sale price, **$14.50**

QUEBEC HEATERS
That Save Fuel

These wonderful Heaters are made of extra heavy steel and guaranteed fire brick. Roller grates and plenty of nickleware. They are wonderful fuel savers. Sale price..... **$15.50**

GOLD SEAL CONGOLEUM RUGS

They come in all sizes and there are many beautiful patterns to choose from. On Sale for .....

$1.00 Down and $1.00 a Week

Home Furnish ng Co.

Phone 1428w H. FLORENCE 208 Charlotte St.

TALK OF THE TOWN

$50,000 STOCK BOUGHT AT 50c ON THE DOLLAR

Store Open Saturday Until 11 p.m.

Bargains That Will Startle The Town

Dent's English CHAMOIS GLOVES
All sizes. Reg. 2.50 a pair - - - -
99c

SILK BROADCLOTH SHIRT **1.95** All Sizes

Spats REGULAR $2.00 GREY, FAWN, BROWN **99c** ALL SIZES

Silk-Wool **Ties** Reg. $1.35. **89c**

MEN'S WINTER OVERCOATS **22.50**
Big Warm Roomy Coats. All Sizes.

First Quality Pigskin GLOVES **$3.85**

LINED MOTOR GAUNTLETTES Reg. $3.00 Pair **1.95**

TIES POLKA DOT, SILK AND KNIT 3 FOR $1.00 **39c**

PRESIDENT BRACES **47c**

FLANNELETTE PYJAMAS **1.98**

Stanfield's Combinations **2.98**

WORK SHIRTS **94c**

FINE WOOL HOSE, REG. TO $1.25 3 FOR $2.50 **88c**

OVERALLS BLUE AND BLACK **1.69**

HATS
Christy's and other well-known English makes - - - **3.45**

Men's Mackinaw **Coats** **7.50**

Men's Sweaters and Pullovers
Values to $4.00
All colors and sizes **1.98**

Fleece Lined SHIRTS & DRAWERS All Sizes. Gar. **89c**

WORK GLOVES Muleskin **69c**

Military Grey Flannel **SHIRTS** All Sizes **1.25**

WOOL AND CASHMERE HOSE 75c VALUES **47c**

GLOVES TAN CAPE AND GREY SUEDE LINED AND UNLINED **1.95**

WORK HOSE 5 FOR $1.00 **23c**

Wool Flannel **Work Shirts** Regular $2.00 **1.49**

Fleece Lined **Combinations** Heavy-Weight Penmans **1.69**

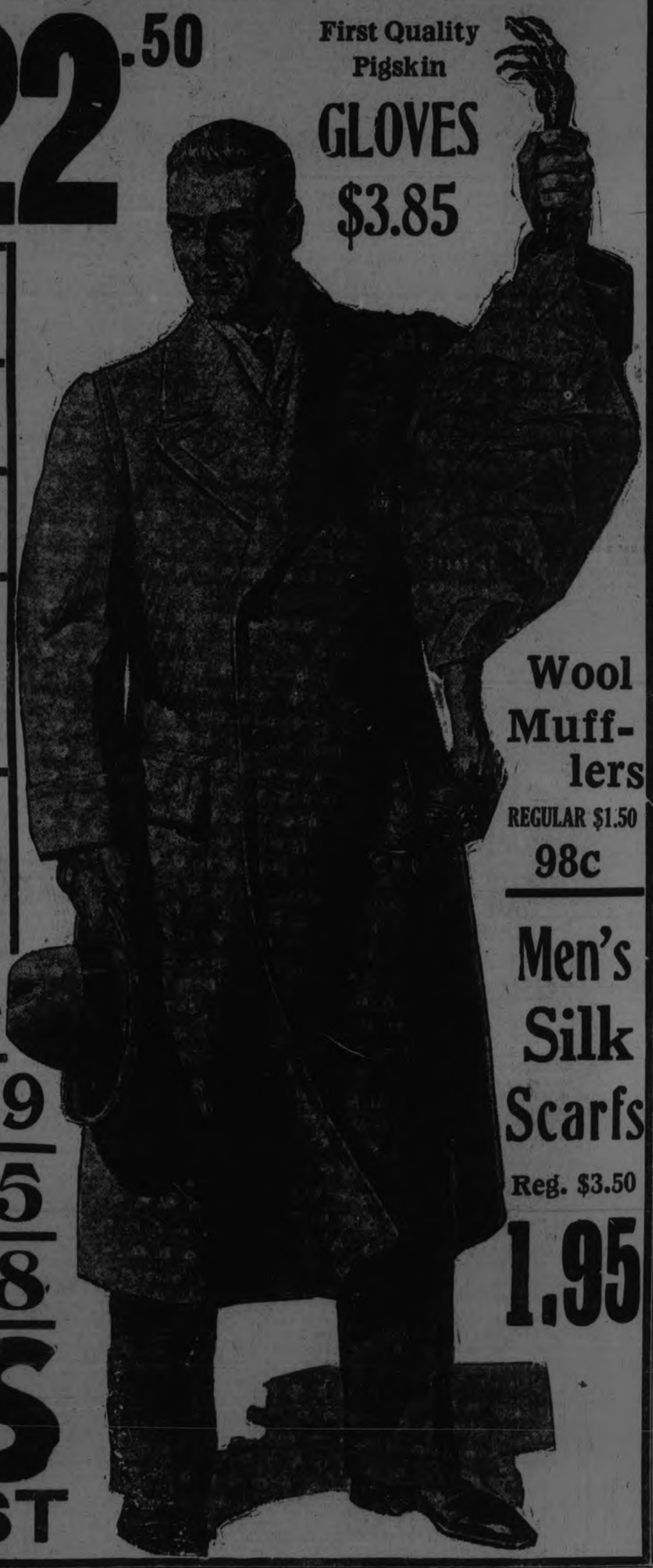

Wool Muffelers REGULAR $1.50 **98c**

Men's Silk Scarfs Reg. $3.50 **1.95**

LUMBER-JACK PLAID SHIRTS **1.39**

MEN'S TROUSERS **1.98**

FINE SHIRTS VALUES TO $2.00 **94c**

TURNBULL'S COMBINATION UNDERWEAR **$2.48**

PURE WOOL JUMBO KNIT SWEATERS REG. $7.50 **5.95**

CAPS Regular $3.00 **1.79**

MEN'S TROUSERS Regular up to $4.00 **2.39**

EXTRA HEAVY JUMBO KNIT WORK SWEATERS **2.45**

WOOL SHIRTS AND DRAWERS **1.39** Garment

DODD'S KNIT PURE WOOL COMBINATIONS, Sizes 34-only **1.98**

LADIES' SILK AND WOOL HOSE **69c** 3 PR. $2.00

Ladies' Pure **SILK HOSE** **73c**

Silk Hose Ladies' All Colors and Sizes **48c**

BRASS
345 GEORGE ST

CANON CODY GRAPHICALLY TOLD STORY

(Continued from Page One.)

culty in their classification of the term as applied to territory which was enrolled under the caption.

"It bore no resemblance to the German Empire nor any founded by Russia, Rome or France and it differed in that Britain did not seek to destroy the rest of the world in its advance, nor did it make any attempt to sap its dependents. On the contrary it seemed to be loosely bound together so that a sharp military shock would disintegrate the components of the apparently ramshackle Empire. The Germans tried the effect of such a shock and they discovered quickly that the bits of Empire did not fly in all directions but clustered the more closely.

Meaning of Term

"In the days of King Edgar the statement was made that the land of the Saxons should be called an Empire and that was understood as meaning that there would be no domination or over-bearing counterbalanced on the part of outside nations. So, back over 1,000 years ago our Saxon ancestors rose up and said they would owe allegiance to no one (applause). Again in the days of King Henry the Eighth a declaration was headed as follows: that "whereas in all time the land had been an Empire". Later Blackstone the modern accredited legal authority stated that the term Empire meant freedom from outside domination.

Thus the British Empire implies free democracy at home and willingness to give freedom to all outside constituents. The British Empire does not imply tyranny, selfish aggrandizement or a desire to lord it over other nations. Some have decried the term British Empire saying that there should be substituted some other milder name such as British Commonwealth but when the records are studied and compared no one need apologize for the sonorous, succinct termination—British Empire.

Not An Ancient Empire

"The British Empire is comparatively a modern growth as it has been in existence scacely more than nine generations. The days of Queen Bess, while spacious in point of intellect were not marked for wide domination. "England was obliged to settle domestic troubles before launching out to wider settlements. What a far cry it is from the day of the little Saxon Empire to that of today. Those who think that the Empire has run its course do not consider its comparative youth. It has grown to its present stature by a group of forces.

Tendencies for Growth

"The enterprise of a sea going people—the spirit of adventure—was of prime importance in spreading the bounds of dominion. I have visited the rose-colored county of Devon—it is rose colored, even the soil has a sea shell tint—and I have seen the countless harbors and I see a vision rising before me now of the men of Devon going to the ends of the earth impelled by some mysterious urge, the spirit of adventure.

In Exeter Cathedral hangs a flag which floated from the mast of Scott's ship during his South Polar expendition. Scott was a Devonian and the old spirit has not died. Drake himself, a man of Devon, was the second man ever known to sail around the world and he did it in a ship which would not be considered seaworthy in these days. When I consider how he braved the tempestuous straits of Magellan and the stormy passage around Cape Horn I am stunned by his daring.

"Another froce which widened the Empire was the desire for gain. Those hardy Elizabethans were not out merely to visit strange lands and see strange sights but also to pick up a Spanish galleon if one should chance to heave in sight. It is a happy thing when the spirit adventure may be linked up with the possibility of making a fair profit. In order to develop that profitable enterprise they developed a carrying fleet. The English people have never been without a fair measure of protection. (I am not speaking politically. — laughter). This carrying fleet added considerably to the gain of the people as a great trade sprang up with new countries.

Spread Religion

"The third factor in the development of Empire is the practice which Britain has evolved for the defence and maintenance of civil and religious liberty so it is possible not only to combine the spirit of adventure with the desire for gain but it is also possible to include religion. When Drake departed on his impudent mission to Cadiz it was not only for adventure and gain but with the purpose of singeing the beard of the King of Spain. The Pilgrim Fathers went to Massachusetts, Roman Catholics founded the State of Maryland and Anglicans settled the State of Virginia so in land settlement the religious factor plays a great part. If it were left out there would be nothing left but a raw boned and dessicated skeleton Africa was neevr designed for political purposes and while the missionaries found that the devastating slave trade was a great menace they could not appeal to any government in Africa for a redressal of wrong. The jungle paths were strawn with bleaching bones and spotted with freshly shed blood but nothing could be done. The missionaries continued their fight, finally employing the medium of the British press. As a result public opinion was aroused and interest was manifested in the situation. Livingstone in his dying words asked God's richest blessing or he who would heal the open sore of slavery.

Public opinion finally demanded that the British Government set up a protectorate, and accordingly a great part of Africa came under the British flag for religious reasons," he said.

"Philanthropy is another medium though possibly of less proportion in the founding of Empire. When the slaves were declared free they must be sent to some safe and free soil. A shipload captured in mid-ocean could not be sent to the United States, nor could they be returned to the jungles, so they were given a new land called Sierra Leone, which became subject to British control through philanthropic motivation.

Must Move Forward.

"The desire to better conditions for themselves and children leads many people to seek other and roomier lands, and many who came to Canada are impelled by that urge. I love to think of Canada as the land of the second chance, and I still hope that our country will be the mecca of those seeking that chance. At the present, however, that motive is less operant than formerly. Systems of employment insurance, sick doles and benefits have made conditions such that many would not want to take the great chance of seeking fame and fortune in an untried land.

There is the necessity, however, of moving forward continually to retain the existing position, and it is commonly accepted that the wars between England and France were wars for commercial supremacy and were waged to keep the parent countries independent economically.

Britain is not grasping or tyrannical. She went to India for trading purposes, and in order to continue doing business was forced to intervene in the tribal upheavals until the Indian Empire was one with her. British trade had to plow through the straits of Singarore, so Britain was forced to consolidate the Malay States by cleaning out the nests of pirates who overran the seas there. In Egypt she was forced to retain possession of the Suez. The Egyptian was starved and naked—weltering in the mud. After British control he made some approach toward respectability. Egypt desired independence which Britain granted, and the native is once more sliding back to his former position in the slime.

"By the Treaty of Versailles a system of mandates was adopted by which the powers acted as trustees to smaller improvident nations. In Mosul every foot of territory taken over was lifted from Hell to Heaven. Some people idealize the Turk, but since the war, the evidence has been totally condemnatory. They sett'ed the Armenian question by murdering the Armenians.

Empire Extraordinary.

"At first the watchword of colonial development was exploitation. The overseas posts were to give raw materials for home manufacture, and the end of that stage was reached at the period of American revolution.

"Britain realized her error and thought that the other colonies would at the first provocation cut the painter and go off by themselves. That is why the Fathers of Confederation met an atmosphere of indifference from England when the great political move was afoot. It was during this period that the spirit of national self-reliance was developed in the colonies. Following this came the stage of co-operation, then alliance, and now the colonies are grown up sons and daughters, but are still proudly members of the British Empire family.

Wealth of Nations.

Truth or trustworthiness is a fundamental in the structure of Empire. No Empire lasted which did not incorporate a sense of duty in its foundation. Britain was drawn into the world war to maintain that ideal, and any nation which has that silver thread of responsinility wrought into the fabric of Empire is not dead or decadent. (Applause). How can a country develop an export trade if the products are not genuine?

A nation to survive must recognize the supreme rights of justice. An Italian from the denizens of a Toronto ward pleaded to the police court magistrate for British fair play. It is a sense of this fair play which actuates the driver of an English omnibus to give those in the lower portion a chance to ride on the top before taking on new passengers. Argentinians speak of the 'word of an Englishman.'

"No people are so blessed with ordered freedom as the British. Today Britain is almost rashly trusting India—but she is trusting her, believing that freedom is the greatest medium in national control. Those three greatest notes, truth, justice and freedom, as sounded by a mighty nation, ring as a challenge to the sons and daughters of the Empire.

"Shall that Empire perish? Shall Canada discontinue her membership as an integral part of it or will it continue growing in unison with the great British commonwealth of nations?"

Following the address of Canon Cody, F. D. Kerr, K.C., moved that a vote of thanks be accorded the speaker, and expressed a debt of gratitude which he owed the Teachers' Association for the pleasure of hearing the message. He related an incident which took place in Westminster Abbey when members of the legal profession from both Canada and the United States had stood with bowed heads and given thanks to the mighty mother of nations.

Mrs. W. R. Morris, in seconding the motion, said that, knowing Canadians to be so parented, they should demonstrate their gratitude for the great inheritance which was theirs.

AMERICAN ENTRY INTO GREAT WAR

(Continued from Page 1).

to go to war with a divided country. There is my typewriter, no one but myself knows the many messages I have written on that taypewriter to bring us into the war and torn them up because the West is not ready—I must wait.'

Apology Taken For Praise.

"Martyn Glynn, Governor of the State of New York, was selected to make the speech nominating Wilson for re-election in the Democratic National Convention of 1916. He told me that he went to the Convention in rather an apologetic mood; he detailed the various instances in the past in which the United States had received provocation from other nations, ending each instance with the statement: 'And we did not go to war.' It speedily became obvious that what Glynn thought was rather to be apologized for was in the view of the delegates a matter of pride.

"Well, Wilson was elected, the idiotic Zimmerman letter was captured by the despised British Secret Service and broadcast over the United States. It was seen that there were other ways whereby shells could reach the Mississippi than from guns on the Atlantic, the complacency of the West received a rude shock, and when Wilson called upon the Senate to declare war against Germany, there was scarcely a dissenting voice.

Made Many Enemies.

"But the large section of the community who were dissatisfied with what they regarded as betrayal of his trust never forgave Wilson. Another large section of the community blamed Wilson for keeping the country out of the war and never forgave him either. I know that in some instances it actually amounted to actual personal hatred. Then there was a whole political party which for political if for no other reasons wished to discredit him.

"Wilson, the real author of the League of Nations, did not invite Republican co-operation or advice, a very serious error but almost inevitable from his character and trend of mind. Henry Cabot Lodge had long been in favor of some plan for world peace; the League of Nations was along the lines of what he approved. But between the men there was a deep-seated antagonism, intuitively and subconsciously they hated each other; and both from party and from personal reasons, Lodge set himself to humiliate Wilson. How he did it he has himself disclosed in his recent volume, published since his death, which, written as an 'Apologia pro Vita Sua,' is an amazing disclosure of pettiness and spite. His post obit attack upon the dead is as unsuccessful as it is malignant. He has destroyed his own fame and has brought discredit on 'the scholar in politics'."

MAJORITY FOR MAYBEE IS 1,150

Official Count By Returning Officer Finished Yesterday.

COUNT BY TOWNS.

CAMPBELLFORD, Nov. 6. — Returning Officer J. Nelson Stone completed the official count of the result of the recent election in Northumberland County, and the figures finally fix the majority of Milton E. Maybee at 1,150. The majority in each of the municipalities was as follows:

	Maybee	Slade
Alnwick	—	17
Brighton Tp.	131	—
Brighton Village	319	—
Campbellford	354	—
Cobourg	403	—
Colborne	40	—
Cramahe	22	—
Haldimand	—	428
Hamilton	—	45
Hastings	—	10
Murray	267	—
Percy	—	6
Seymour	120	—
	1656	506

Majority for Maybee, 1150.

Mr. Maybee was in town last night conferring with the members of the local Conservative Committee. He received congratulations from all sides on his sweeping victory.

Three Moderns Embalmed By Very Expensive Process

ATLANTA, Nov. 6.—(United Press).—By use of modern scientific embalming methods, bodies may be preserved in a life-like condition indefinitely. But this is very expensive and so far as is known only three bodies have been so treated. They are Nicolai Lenine, the Russian dictator, Dr. Sun Yat-Sen, the Chinese nobleman, and a John Marconnette, of St. Louis, who set aside a sum for the preservation of his body.

Dominion Linoleum

Design illustrated is #2 Quality Dominion Linoleum, No. 5171. May be had in two different colorings.

Always turn over the edge when buying and look for the strong, long-fibre burlap back. It guarantees years and years of satisfactory wear. Dominion Linoleum and Rugs and Dominion Inlaid Linoleum, are made in Canada by the manufacturers of the famous Dominion Battleship Linoleum.

Bring Sunshine Indoors

Brighten up your home this Fall. Let cheery, cosy comfort and sunshine prevails. It's easily done at little cost by covering your floors with Dominion Linoleum.

Here is a floor that everyone appreciates. Grown-ups like its beauty, its labor-saving qualities, its ability to stand hard wear. And the kiddies find its smooth, clean surface an ideal playground for indoor days.

Dominion Linoleum comes in a wide range of attractive patterns. There is something suitable for every room. It is easy to lay and easy to keep spotlessly clean and sanitary. No cracks or seams and it's waterproof, too, so light mopping or brushing is all that's needed.

Chase dullness outdoors with Dominion Linoleum, the best floor value that money can buy.

Other Dominion Floors

Dominion Linoleum Rugs offer all the practical advantages of Dominion Linoleum and are made in popular sizes in an endless variety of beautiful designs. Easily moved from room to room. Dominion Inlaid Linoleum, made in Canada and therefore low in price, is a splendid floor that lasts a lifetime. You cannot wear the pattern out — the colors go right through to the back.

At all House Furnishing and Departmental Stores.

FOR ALL YOUR FLOORS

McBRIDE & FRANKS Are showing all patterns and colorings in Dominion Linoleums 224 Charlotte

VEGOL SOAP

Palm & Olive Oil (Vegetable Oil)

The Vegol Chemist says:

For nearly 40 years we have been striving to produce the perfect toilet soap—that would protect your complexion with a creamy, luxurious healthy lather—with an odor redolent of garden and orchard. We have succeeded. Vegol is the new-process toilet soap.

Made from the balmy luxurious oils of the palm, olive and cocoanut trees, which grow in my company's plantations in thousands. Newly discovered economies in the manufacturing enable us to give you a cake one-third larger than the usual size, for only a few cents. Yet Vegol has no superior in all the wide soap world. Revel in its quick lovely lather to-night.

"Vegol is Nature's Complexion Beautifier."

Two Big Cakes in a Plain Carton, 15 cents.

Made by Pugsley, Dingman & Co. Limited., Toronto. Pioneer Soap Makers in Canada. Veg 5

SCIENTISTS SAY SUN SPOTS ARE AUGURY OF SUMMERLESS YEAR

Observers Assert That There Will be Frost Every Month in 1926.

SIMILAR TO 1816

Snow Fell in July and Nights Were Frosty With Extreme Heat in Daytime.

Will 1926 be a "year without a Summer??" This question is causing no little discussion among those erudite observers whose business it is to deal out twice daily to the waiting public such prophecies as "fair and wamer," "cloudy, with probable showers," or "heavy snows and falling temperature." Some, especially an astronomer of Paris, predict that the climatic disaster that was visited upon the world in the year 1816 is to be repeated in 1926.

"The year without a Summer," "noverty year," or "eighteen-hundred and froze-to-death," it was variously called. There were snow and frost every month of the Summer, the Fourth of July was celebrated in greatcoats and mittens, the crops were ruined, and men and beasts suffered. If history is going to repeat itself, a look backward should show what is to be expected of next June, July and August.

In 1816 there were no official weather reports—or at least they were not official in the sense that they bore the stamp of the United States Meteorological Bureau. But they were fairly accurate, what there were of them, and the story they reveal, along with contemporary newspaper accounts, is one which, as far as records extend, has never been paralleled.

When Crops Failed.

The Western part of this country was settled only by Indians, so that we have no way of knowing whether the unusual weather that prevailed in New York and New England extended to the Mississippi and beyond. But present-day scientists are convinced that the cold Summer of 1816 was no mere local manifestation, and one of them finds indication that "there were no crops raised north of the Ohio and Potomac and but scanty returns much further South." That famous Summer was almost as rigorous in England as in the United States.

It was not until April of that year that the people of New York and New England began to notice anything wrong with the climate. The Spring was backward, but there had been backward Springs before. A resident of Hopkinton, N.Y., Elisha Risdom, whose diary concerns itself particularly with the weather, reports under date of April 12 as follows: "Full four inches of snow has fallen. We feel the distress due to frost and cold and there is the greatest scarcity ever known in this country."

But despite the bleakness of April, with its proverbial showers supplanted by unanticipated snowstorms, May dawned auspiciously. It was too dry, to be sure, but at least the temperature was normal, and farmers who had seen the crops stunted by continued frosts took heart. As the 20th of the month approached, the thermometer began to misbehave again. The general resultant discouragement is reflected in the Risdon entry for May 25:

"Season is cold and backward. Many are out of provisions of every kind. Prospects look dark for another year. In Him who has promised us seed time and harvest is our only hope, and in Him may we trust."

June Snows.

By the 29th of the month the diarist had so far abandoned hope that a bare statement of fact is all that we find in his small book. "It froze so hard last night that the mud, three inches deep, will bear a man."

June ushered in a series of hot days and cold nights. In some parts of the country there was frost every night from June 1 to 17. The 5th was very hot. Salem, Mass., felt a temperature of 92 degrees, and there were reports of extreme heat in New England and New York. But by sunset of the next day the temperature had fallen to 43. The morning of the 7th was gloomy and foreboding, with a stiff northwest wind blowing. Snow began to fall in heavy flakes until it was four to twelve inches deep.

From the northern border of Massachusetts came tales of icicles pendant from blighted foliage. At Peacham, Vt., Joseph Walker, aged 88, lost himself in the snowstorm on the night of June 7 and his feet became so severely frostbitten that it was necessary to amputate his great toes. Flocks of birds huddled on the ground, so numb and dazed with cold that they allowed people to approach them and take them in hand. Sparrows, martens, humming birds and yellow birds perished by hundreds.

Grain Destroyed Around New York.

Chauncey Jerome, in his "History of the American Clock Business," gives the following picture of the situation at Plymouth, Mass: "The next summer was the cold one of 1816, which none of the old people will ever forget and which many of the young have heard a great deal about. There was ice and snow in every month of the year. I will remember June 7. While on my way to work about a mile from home, dressed in thick woolen clothes and an overcoat, my hands got so cold that I was obliged to lay down my tools and put on a pair of mittens which I had in my pocket. It snowed about an hour that day. On June 10 my wife brought in some clothes that had been spread on the ground the night before, which were frozen stiff as in winter."

Another contemporary account of the storm is contained in a letter from the Poughkeepsie correspondent of The New York Evening Post, in the June 13 issue.

"Wednesday last," he writes, "was the warmest day we have had this season. During the night following, however, the wind chopped about to the northwest and next day, Thursday, was the coldest day we had experienced for a month. On Thursday night we had a severe frost. The weather has been unusually cold every day since, insomuch that ice of considerable thickness has been made each night for the five nights last past. The vegetables liable to be destroyed by frost have been entirely cut off in most of the gardens in the vicinity of this village.

"The crops of winter grain were in this country so entirely destroyed by the unfavorable winter and spring that they have been plowed up. In many other cases they were so seriously injured that it has been for some time supposed that our farmers would not reap their seed. It is now feared that the meager fields of rye which had been spared by the winter have been wholly destroyed by the recent frosts, the rye being in blossom.

Overcoats on "the Fourth"

"The present cold days and frosty nights thraten the crop of Indian corn and other Summer grain with similar destruction. This state of thing is calculated to excite the most gloomy apprehensions not only in the minds of the farming interests, but of the inhabitants generally."

This story, the first news printed in that journal concerning a natural phenomenon which has attracted the speculation of scientists for more than one hundred years, was tucked away down at the bottom of an inside column under the small heading "Extraordinary Weather." To the modern reader who remembers the eight-column streamer heads with which newspapers greeted the first hot week of June last year, the position of unimportance to which this "Extraordinary Weather" was relegated may seem unjournalistic.

Nature, further reports indicate, relented after four days of snow and frost, and there followed several weeks of balmy and at times hot weather. The few crops that had survived the devastation of the storm lifted their heads and grew. Wheat and corn, replanted by hopeful farmers, pushed green shoots up through the earth. The hayfields took on seasonable appearance once more. But June frosts were repeated in July.

On the authority of Jerome we have it that the citizens of Plymouth celebrated the anniversary of the nation's independence by donning their Winter clothes and indulging in strenuous exercise to keep warm. "On the Fourth of July," he writes, "I saw several men pitching quoits in the middle of the day with thick overcoats on and the sun shining bright at the time. Not half enough corn was reaped that year to furnish seed to the next."

No Fodder For Cattle.

Again foliage hung black and lifeless, garden crops were destroyed and corn withered on the stalk. The intermittent frosts continued throughout August into harvest time when a cold autumn with much early snow finished off the devastation. Some parts of the country raised fair crops, in spots untouched by the blighting weather. In others not enough grain was harvested for seed for the next year. People killed off their cattle and horses because there was no hay for them.

Winter brought considerable hardship everywhere; prices soared. Abraham Sargent of Chester, N.H., sold seed corn for $4 a bushel in the spring of 1817. Hay was selling for $180 a ton, an increase of 600 per cent. over the market price of the previous spring. Potato prices rose from 40 cents a bushel to 75 cents, flour from $8 to $18 a barrel.

Some scientists say that the extraordinary summer was the result of a series of volcanic disturbances which began in 1812, with Soufriere in the British West Indies, and ended with the terrific eruption of Tambort in the Malay Archipelago in 1815, one of the four or five largest eruptions in the last two centuries. They point out that this series of eruptions discharged into the air a tremendous amount of dust and ashes, which surrounded the earth like a fine mist. This aura in turn acted as an armor against the heat of the sun, and a lowered temperature all over the world was the result.

lessen the number of rays of light which the sun throws forth and consequently the earth is cooler. During May and June of 1816 spots on the sun were so large as to be visible to the naked eye.

It is upon this theory that scientists base their predictions of unusually cold weather in the summer of 1926. They point out that we are now approaching what is known as a period of sun-spot maxima. The appearance upon the surface of the sun of spots gradually increasing in size, coupled with a certain periodic tidal phenomenon that will manifest itself next spring, will result not only in greatly decreased radiation from the sun, but also in the raising to the surface of the ocean of large quantities of very cold deep sea-water. These two factors working together will tend to produce a repetition of "poverty year." The eruption of a volcano would, they contend, make the recurrence a certainty.

Whether they are correct in their prognostications remains to be seen. In the meantime the credulous will tread lightly on the galoshes in order that those useful articles may last through July as well as January. They will emulate the fabled and lay up stores in the coming winter to last them through the rigors of another "year without a summer."

WON ON RECOUNT.

E. A. Lapierre, Liberal candidate in Nipissing, who in a recount defeated his opponent, John Ferguson, Conservative, by a very narrow margin.

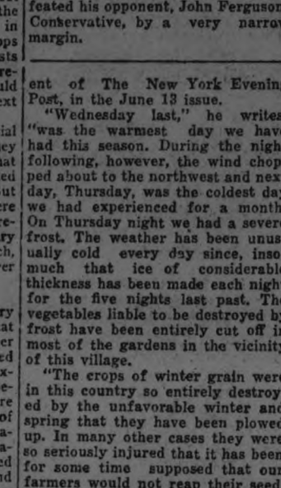

Boots Made To Order

You will be sure of foot comfort if you wear custom-made boots, of the best Canadian calf, French calf or Vici Kid. We guarantee a fit.

SEE OUR SAMPLES OF BOOTS AND LEATHER

We have in stock hand-made Work Boots Goodyear Welt Shoes Repairing a specialty. Have your shoes rebuilt by us.

W. & A. Ingram

CUSTOM SHOEMAKERS
430 George Street,
(Next door to Jordan, Florist)
TERMS: CASH.

a happy home

a box of Moirs will bring more happiness into the home *this week-end* than anything else you can think of

CHOCOLATES by Moirs

MANY AT SERVICE.

Large Congregations Heard Rev. James Grier at Centerville.

The anniversary services of the Presbyterian church of Centreville were held on Sunday, November 1st, when the Rev. Mr. Grier of Campbellford delivered messages that were most inspiring and helpful to the crowds that filled the church to capacity at both morning and evening services.

Special music was rendered by the choir which was assisted on both occasions by Mr. John Anderson, tenor soloist of Peterboro. All this contributed much to the success of the event and helped in making it one of the most impressive and successful anniversary occasions in the annals of the church history.

On the following Tuesday evening, November 3rd, the annual fowl supper (in connection with the anniversary event) was held. The total proceeds of this anniversary occasion amounted well up to $700.

If you need some bran eat

SHREDDED WHEAT

Lots of food with the bran

Renew Your Subscription

SET YOUR CLOCK EARLY

STUPENDOUS SALE

BANKRUPT STOCK

ENGLISH CLOTHIERS LIMITED

Men's Shirts SPECIAL **$1.29**

MEN'S COMBS $1.79 $2.00 $2.69

MEN'S ... SCARFS ... Brush Silk and Wool and Flat Knit $1.25

Men's Pants SPECIAL **$1.95 - $2.85**

SWEATERS COATS AND PULLOVERS **$3.75 $4.85**

Boy's Suits $5.00 Special $8.45

Men's Work Sox 39c 50c 59c

Overalls $1.45

Men's Hats In Warde and Christy's Makes. In all Newest Shades and Styles. **$2.85 $3.45 $4.45**

409-411 GEORGE

Special O'COATS Special

Every Overcoat in our stock Reduced. A few of one style, a few of another. All sizes from 34 to 42. Beautifully tailored, fine in fabric, plain or fancy; Every coat bearing our Guarantee of Quality and Service. These Coats come in Brown, Greys, Light and Dark Heathers; Tweeds and Lovats.

$16.45 REG. $23.75 - **$17.50** REG. $26.75 - **$18.75** REG. $25.75

$19.75 REG. $28.75 - **$21.50** REG. $30.00

$23.75 REG. $32.50 - **$24.75** REG. $35.00 - **$25.75** REG. $37.50

$29.75 REG. $39.50 - **$32.50** REG. $40.00 - **$33.00** REG. $42.00

Special MEN'S SUITS Special

$10.45 REG. $18.50 **$12.75** REG. $21.75 **$14.75** REG. 23.75 **$18.75** REG. $25.00

$24.75 REG. $29.75 **$26.75** REG. $32.00 **$32.50** REG. $40.00

BOYS O'COATS

In light and dark greys, and browns, heather mixtures, heavy tweed and flannel lined throughout, with and without belts.

$10.00 - $10.75 - $14.75

Men's Shirts SPECIAL **$1.95**

MEN'S NECKWEAR 59c 85c $1.19

MEN'S SUSPENDERS 39c 45c 50c

BOW TIES 39c

Boy's Bloomers SPECIAL **$1.29 $1.69**

Men's Work Shirts Grey Flannel, Blue, Khaki, and Stripes **$1.00 $1.19 $1.50**

Boy's Suits $10.45 - $12.50

Men's Hose 20c 42c 69c

Boys Knickers $1-1.25

Men's Shirts We have just received a New Shipment of Men's English Broadcloth Shirts SPECIAL **$1.95**

409-411 GEORGE

Your Holiday Needs Best Supplied at Big Value Store

For Everything you need in Dress Accessories. Come where selections are best and values unequalled.

THE SPECIALTY STORE FOR HOSIERY, GLOVES, UNDERWEAR, LINGERIE, CORSETS, NECKWEAR, SCARFS, LEATHER GOODS AND NOVELTIES

WE FEATURE A THANKSGIVING DAY SALE OF

Handsome New Silk Crepe de Chene and Silk Knit Scarfs For The Day Before the Holiday

Hundreds of these beautiful Scarfs, values up to $4.90, go on special Sale, and the values are so exceptional that a big day's selling is assured. Your choice of this big assortment tomorrow **$2.95**

Women's Silk Knit Vests
PERFECTS
Six best colors in a particularly good quality Vest. On Sale Saturday at, each .....
79c

EXCEPTIONAL VALUES IN Silk Knit Scarfs
Big range of patterns and color combinations. Perfects. On Sale at, each ....
98c

Women's Silk Knit Bloomers
Single and double cuff styles, in good quality, splendid wearing silk knit. On Sale at, per pair ....
$1.59

ONE OF THESE SMART NEW STYLE
HAND BAGS
for use on your holiday outing. Black Patent Bags in latest underarm style, with strap handle and close-fitting metal frame. On Sale Saturday at .....
98c

TIME LIMIT SALE SATURDAY MORNING, 9 TO 11 O'CLOCK
35 TO 36-INCH WHITE SAXONY
FLANNELETTE
Perfect cloth, splendid weight. A two-hour special Sale price, per yard,
23c
Note width and special quality.

COLLECTION OF
New Choker Beads
VERY SMART
Assortment of many different styles to select from and every one new. Worth up to $1.00 each. Advance Xmas stocks. On Sale Saturday at extra special .....
59c

ON SALE SATURDAY MORNING, 9 O'CLOCK
50 BILLY BURKE WASH DRESSES
REGULAR $2.95 VALUES
Assortment smart new styles, in ratina ginghams, ratina, striped broadcloths, etc. Assorted sizes. Your choice of this splendid collection of Dresses Saturday at only .....
98c

NATURE'S RIVAL BRASSIERES
Correct models. 50c values. On Sale at .....
39c

REGULAR $1.00 NEW MODEL BRASSIERES
Assorted styles. On special Sale Saturday .....
69c

Girls Gingham Dresses
FOR AGES 6 TO 12 YEARS
Assorted styles. Regular values up to $1.25. On Sale 9 o'clock Saturday morning at,
59c

NEW MODEL CORSETS AND CORSELETTES
Perfect fitting. On special Sale, per pair .....
98c

SILK CREPE DE CHENE HANDKERCHIEFS
All colors. On Sale at .....
2 for 25c

A BIG SATURDAY SALE OF WOMEN'S
Smart Style Sweater Coats
Brush Wool Chappie Coats, Jacquard Knit Pullovers and Silk and Wool Turtle Neck Pullovers. All going Saturday at one special Sale price, each ....
$3.95

We Specialize on HOSIERY

WOMEN'S BLACK "LLAMA" CASHMERE **Stockings**
Every pair perfect. Pure wool "Llama" woven in red silk on each pair. A beautiful quality Hose. On Sale Saturday at an extra special Sale price, pair...
98c

FOR BOYS' AND GIRLS' HARD SCHOOL WEAR
REGULAR $1.00 QUALITY BLACK WORSTED **Stockings**
On Sale at, pair,
79c
All perfects. Double knit knees. All sizes up to 10-inch.

HIGH-GRADE ENGLISH CASHMERE **Stockings**
Plain cashmere, in black and best selling colors. Fancy rib wool and mercerized lisle mixture. A very attractive Stocking. Special, per pair .....
$1.25

SUPERIOR QUALITY SILK AND WOOL AND ALL-WOOL CASHMERE **Stockings**
AN OUTSTANDING VALUE
Practically all shades in stock for Saturday selling. Every pair perfect. A Star value at, per pair .....
98c

THE Y.W.C.A. DESERVES YOUR HELP
The Financial Campaign is On Let's All Assist

We Specialize in High-Grade Knitted Underwear

Women's Silk Stripe Vests and Bloomers
Good heavy weight Winter Underwear. Perfects. On Sale at special, per garment,
98c

Women's Winter Weight Vests and Bloomers
PERFECTS
Assorted style Vests in short sleeves and sleeveless. Bloomers to match. On special Sale Saturday, per garment .....
69c

Women's Heavy Fleece-Lined Bloomers
Warm, comfortable winter garments of splendid quality, in greys, sand and cadet. Regular $1.00 value. On Sale at, per pair .....
79c

WOMEN'S WINTER WEIGHT LONG SLEEVE VESTS
Good quality, perfect fitting Vests. On Sale Saturday at, per garment .....
49c

DRY GOODS SPECIALTIES **JEFFRIES** FOR QUALITY & SERVICE LADIES WEAR Phone 2528

GRAND DUKE NICOLAS PLANNING OVERTHROW OF BOLSHEVISM

Lives in Quiet Chateau Near Paris, Pining for Action.

CHAFES AT RESTRAINT

Longs for Horse and Men to Command—A Typical Soldier.

By RALPH HEINZEN.

PARIS, Nov. 6.—(United Press).—In a small secluded castle hidden in a wooded valley south of Paris, Grand Duke Nicolas, uncle of the murdered Czar of the Russian and once Commander in Chief of the Russian armies, lives in a lonesome exile. A cavalryman for fifty years, he pines for a mount, and if the Grand Duke had a kingdom to trade, it is more than probable that he would choose a horse.

Chief of the Section of Officers of the former Imperial and White Armies, and chosen leader of the Pan-Russian movement, which incorporates the efforts of three million Russian "emigres" scattered everywhere over the world, Nicolas is the man to whom his countrymen have turned to bring about national government in Russia.

A man of action, Nicolas chafes impatiently at the compulsory restraint which obliges him to live within his horizon of a castle wall. Here in the chateau and its wooded park, Nicolas lives surrounded by a little court of faithful friends, servitors, and former officers of his staff. To them, he is still "His Imperial Highness" and he is treated with the respect paid in a royal court.

His is a lonesome life, although he has at his side the Grand Duchess Anastasie. He holds rather frequent conferences with the leading Russian figures in the economic, industrial and political worlds, but only those who call on business are received.

Nicolas is quiet in his new home, but he grows more impatient as each day passes. He dislikes promenades. He has no desires to saw wood or to mow hay, to potter around the garden or tinker in the tool-shed. His has always been a military life and without his horses and his men he is ill at ease. He longs for activity.

Although Nicolas has lived just outside of Paris for two years, very few Parisians know of his presence. Only when Russians gather is his name mentioned.

Three requests to interview the leader of the "emigres" met with flat refusals. But insistance was finally crowned with success and the understanding that America was interested in his theories and his hopes in the future of Russia opened, on a fourth attempt, the gates of the chateau. I was invited to the chateau as a guest, that I might see for myself the simplicity and seriousness of his exile.

The Chateau Choigny is the manor castle of the village of Santonaey off the main roads, not far from the picturesque little town of Brie-Comte-Robert. It consists of a pretty country house, surrounded by a forest. There was a tumbledown old stone wall which once hedged in the trees, but with the arrival at Choigny of the Grand Duke, this wall was rebuilt and heightened.

Nicolas has benefitted by the mild climate of his French retreat. Although he spends long hours at work in his study around a plain pine table, he stands well the strain of 69 crowed years. In appearance, he is a typical cavalryman, erect and towering well over six feet. Facially, he bears the stamp of the Romanoffs. He is a soldier and even civilian clothes do not hide it.

"These are not the clothes I am accustomed to wearing," he remarked with a note of sadness, as he fingered his sack coat. "For fifty years a cavalryman, yet for eight years I have not felt a horse under me. But today even if I could buy one, I could not afford to keep it."

In his immediate circle, in addition to the Grand Duchess Anastasie, daughter of the King of Montenegro, are close friends of Nicolas' military career.

Although Choigny represents what is left today of a once proud court life, there are no social functions, for the budget which would not permit of a saddlehorse will likewise permit no elaborate entertaining. Since the death of her parents, the King and Queen of Montenegro, Anastasie sees almost no visitors, and Nicolas works at his desk.

Red deer from Scotland have been acclimatized in New Zealand, where they have multiplied to such an extent that there are now three times as many of them in their new home as in all Scotland.

SUPPORTS KING.

Henry Wise Wood, President of the United Farmers of Alberta, and the most powerful figure in the Agrarian movement in the West, who thinks Premier King should carry on and is willing to help him.

Ellis Pinned His Hopes To Hon. Arthur Meighen

For the past ten years I have been employed as a dining car steward, and the following story is the best I have heard during my railroad career.

A short while ago, while on my run from Toronto to Windsor, I had the pleasure to have as guests in my dining car Hon. Arthur Meighen, leader of the opposition, and Mr. A. Ellis, Canada's official hangman.

Mr. Ellis wished to meet the Hon.. Arthur, so I introduced them. After they had finished their conversation I asked Mr. Ellis how his health was, and also in a joking manner asked him how business was getting along in his line. His reply was as follows: "Well, business is pretty bad at present, but I think it will pick up should there be a change of government." —F. R. H.

Models Taught To Strut

Paris Mannequins Learn Intricate Methods of Wearing Clothes.

PARIS, Nov. 6.—(Associated Press).—It was the Mock Turtle in "Alice in Wonderland" who studied "reeling and writhing" in his undersea school. Paris is going to do the Mock Turtle one better in a school for Mannequins, where "pausing and posing, and strutting and gliding" will form part of the curriculum this fall.

Less mysterious in their nature are the simple physical exercises to keep the girls' figures trim and neat—the instruction in the art of "wearing furs" and imitiation into the secret of "showing off" a gown. The course requires from 18 to 20 lessons.

Drapery Savings

ALSO UNUSUAL VALUES IN ALL HOME FURNISHINGS

SATURDAY AND NEXT WEEK

Selling Quality and Dependable Goods is the way we gain customers and below are some of the example money-savers that keep them.

MARQUISETTE, CROSSBAR DESIGN AND PLAIN WITH TAPED EDGE—Suitable for bedrooms, bathrooms or kitchens. 36 inches wide. Regular price, 28c, for, yard..... **19c**

SCOTCH MADRAS AND NOTTINGHAM NETS—In a good wearing quality. Choice of twelve designs. White and natural colors. 36 inches wide. Regular price, 35c and 40c, for, yard..... **29c**

FILET NETS—Neat conventional designs, finished with dainty lace edge, ivory only, 36 inches wide. Regular 60c, for, yard..... **49c**

TUSCAN NETS—Heavy, good looking and splendid wearing quality, designs suitable for any room, white and ivory, lace edges, 42 inches wide. Regular price, 80c, for, yard..... **59c**

CHINTZ, ENGLISH MAKE—Neat designs, in shades of blue, rose, black and sand; 50 inches wide. Regular price 75c, for, yard..... **49c**

COLORED SILK SCOTCH MADRAS—Our entire line of Silk and Silk Tapestry Scotch Madras, in two-tone shades and colored combinations, in rich and effective designs, 50 inches wide. Regular price, $2.10 and $2.75, for, yard..... **$1.48**

ENGLISH POPLINS AND REPPETTES—Plain shades of gold, brown, mulberry, rose, blue and green. Guaranteed sunfast. Suitable for overdrapes or portieres. 50 inches wide. Regular price, $2.25, for, yard..... **$1.75**

CHINTZ AND CRETONNES—English, American and domestic makes. Heavy, well printed quality. Large selection of designs and colors. Suitable for any room. 36 inches wide. Regular price, 65c and 75c, for, yard..... **43c**

BED OUTFIT COMPLETE—Steel Bed, white enamel with brass trimming; Woven Wire Separate Spring with rope edge and centre supports; and Blown Felt Mattress with roll edge. 4' 0" and 4' 6" wide. Regular price is $23.50. Complete for..... **$17.95**

WINDOW SHADES (Cut Out for Reference)

Best quality Window Shades, hand-made oil opaque cloth, all perfect goods, and mounted on guaranteed Hartshorn rollers. In white, cream and green; also white and green combination.

These are our regular lines and can be had any time at the following prices: (Cut this out for reference.)

Size 37	x 72 inches at $1.20 each and	Combination Green and White at $1.45
Size 37	x 84 inches at $1.45 each and	Combination Green and White at $1.75
Size 41½	x 72 inches at $1.65 each and	Combination Green and White at $2.00
Size 41½	x 84 inches at $1.85 each and	Combination Green and White at $2.25
Size 45	x 72 inches at $2.15 each and	Combination Green and White at $2.60
Size 45	x 84 inches at $2.30 each and	Combination Green and White at $2.85
Size 47½	x 72 inches at $2.25 each and	Combination Green and White at $2.65
Size 47½	x 84 inches at $2.50 each and	Combination Green and White at $3.00
Size 52	x 72 inches at $2.70 each and	Combination Green and White at $3.30
Size 52	x 84 inches at $3.00 each and	Combination Green and White at $3.60
Size 60	x 72 inches at $4.10 each and	Combination Green and White at $5.00

CANDLE STICKS—Dainty designs, walnut finish, felted patterns and brass rims, 6 inches high. Regular $1.25, for, pair..... **79c**

COCOA MATTING—Twill weave, natural color, a hard wearing quality, 36 inches wide. Regular $1.00 yard, for..... **75c**

RUBBER STAIR TREADS—Corrugated centre, with fancy border, brown shade. Size 7 x 17½ inches. Each..... **15c**

RUBBER DOOR MATS—Heavy quality, in grey or walnut color. Size 14 x 26. Each..... **75c**

FLOOR LAMPS AND CHESTERFIELD LAMPS—New shipment of these just received. Walnut finished standards, with double sockets. New oblong and oval designs in shades in combinations of silk and georgette, silk and metal fringes. Priced from, each..... **$15.00 to $36.50**

HALL TREES—Dainty design, with 4 triple hooks, in solid oak and walnut finish. Regular price, $9.50, for, each..... **$6.50**

SMOKING CABINETS AND STANDS—In solid walnut and birch in walnut finish. Good selection of designs. Each, from **$5.00 to $23.50**

CEDAR CHESTS—Genuine Tennessee red cedar, in natural finish: also walnut with cedar linings. Several designs to choose from. Priced at, from, each..... **$19.75 to $28.95**

REED FERNERIES—Fumed finish. Complete with galvanized iron pan, at, each..... **$5.75 and $8.00**

McBRIDE & FRANKS

PHONE 2069 - 224 CHARLOTTE STREET

Store Closes 9.30 Saturday

Get a Touch Down!

It will mean money in your pocket to visit our store

SATURDAY. The Last of the Three Big Days.

A Simmons Complete Metal Walnut Finished BED at - $19.50

A well made Steel Bed in either 4' 0" or 4' 6" width. A well filled, strongly made Simmons' Mattress. A standard coil or wovenweld Wire Spring. If you are thinking of buying a Bed you'll be interested. Come and see it anyhow. When you see the Outfit and realize that you've many times paid $35.00 for a Bed no better than this, you'll want to buy quickly before they are all gone. Price complete..... **$19.50**

4 YARD WIDE LINOLEUMS

Here are six of the best patterns in slightly damaged goods. Of course, several yards in each roll will be absolutely perfect; many buyers will get a whole room length without a blemish. We are selling them for Saturday at, per square yard..... **92c**

A Couch in Daytime A Good Bed at Night

A Simmons' Couch with strong steel frame. Fitted with folding mattress, covered with good looking fancy chintz. It is quickly adjusted to form a comfortable double bed. Saturday's special price..... **$9.50**

An Attractive Price In New Chintzes

Here are 20 of the prettiest and newest patterns in a soft, good wearing Chintz that is amongst the best for comforters, draperies, slip covers, etc. It is 36 inches wide. It costs you, yard..... **29c**

A Soap Bargain

You get twice as much as you pay for.

Not more than five cakes to a customer. Get yours early.

Beauty Bath Soap in big, round, full four ounce cake, daintily perfumed. The best Soap value ever offered. "Get your supply early." Regular 10c a cake. During Three Big Days, per cake... **5c**

"GET A TOUCH-DOWN"

Men's Rayon and Wool Socks

AN UNUSUAL PURCHASE ENABLES US TO GIVE YOU AN UNHEARD OF PRICE

Pure Botany yarn with Rayon (art silk), in plain or fancy ribbed style, in black only. Sizes 10, 10½ and 11. A regular 60c value. During Three Big Days, per pair..... **29c**

"GET A TOUCH-DOWN"

Men's Flannel Work Shirts

MADE BIG—GIVES EXTRA SERVICE

A good firm quality of flannel in greys, khaki and military colors. Made good and roomy, double-stitched seams, full yoke shoulders. Sizes 14 to 17. Regular $2.00 to $2.50 values. During Three Big Days, each..... **$1.59**

Women's Wool Glove Special

READ THIS—SEE THE QUALITY—DON'T JUDGE BY THE PRICE

Seamless Wool Gloves, camel shade only, soft yarn, closely knit and good weight, in all the wanted sizes. Regular 75c Gloves. During Three Big Days, per pair..... **39c**

"GET A TOUCH-DOWN"

Stunning NEW COATS at A BARGAIN PRICE - - $35.00

We bought them at a price that was a real bargain for us. We're selling them at a price that's a bigger bargain for you. There are several colors in the lot—the best colors of the season, a range including pretty soft greens, pencil blue, grey, reindeer and sand shades, and many others. There are sizes running from 34 to 44. All are smartly trimmed with the right shade of fur. And every Coat means a saving of real money for its buyer.

The Prettiest Styles in Velvet & Velour Hats $2.95

Blacks, blues, pretty bright red shades, fawns, browns—all the smartest tones and tints are here. And they are all good looking Hats. The price is ridiculous, the Hats are wonderful—you can't afford to miss the combination.

Smart Little Felt Hats are Here at $1.50

Smart, natty shapes in several of the prettiest colors. We were selling them at prices up to $3.75. We're clearing them out at $1.50. If you want a good Hat for serviceable wear, buy now.

Genuine Auto Strop Safety Razor Free—

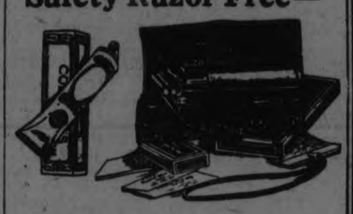

One to a Customer

Through a remarkable arrangement we will give FREE with every tube of Corson's Shaving Cream one complete Valet Size Auto-Strop Razor, with one Blade and Strop complete. During Three Big Days, tube..... **35c**

Shaving Cream at regular price. No charge for Razor.

"Early birds" get these bargains.

"GET A TOUCH-DOWN"

Hosiery and Gloves At Bargain PRICES.

Women's Black Cashmere Hose 59c
Sports Ribbed Wool Hose 79c
Silk and Wool Hose, several styles and colors, 98c
Women's Sample Gloves, gauntlets. Worth $1.00 to $1.35 .....69c
Child's Gauntlet Style Mitts, white, sand and grey, per pair 29c

Fancy Silk Scarves at $1.39

Good looking Silk and Art Silk Scarfs with grounds in various colors and patterns of graded stripes. They are 54 inches lng and finished with long fringe. They are worth about $2.50. They are suitable for men or for women.

Plain Colored Scarves at 69c

These are a lot of pretty Scarfs, closely woven of art silk, in many pretty light shades. They are woven in fancy self-striped pattern and finished with self-color fringe. This also is a clearing line that is being sold at about half its real value.

Womens Night Gowns

A good heavy quality at a very low price.

Women's White Flannelette Gowns, 56 inches long, made from good heavy quality flannelette, high neck, long sleeves. A good roomy Gown. Usually sold at $1.50 to $1.75. While they last during Three Big Days, each..... **99c**

THE HALL STORE

EVIDENCE GIVEN SHOWS ILL WILL AMONG OFFICERS

First Officer Said To Have Thought Others Were Opposed To Him.

OTHERS MARKED.

The Purser, Another Officer, and Himself, Were to Have Been Shot.

SOUTHAMPTON, Eng., Nov. 5 (Canadian Press) — Evidence submitted today at the hearing of the charge of murder against Thomas Towers, former first officer of the C.P.R. liner Melita indicated that there had been bad feeling between Towers and his victim, Captain Clews, prior to the shooting which occurred in the early hours of October 21 while the ship was tied up at Antwerp. Towers also faces charges of attempted murder for shooting of John Holliday and David Gilmour, two other officers of the Melita. According to the evidence Towers had attended the opera on the evening previous and after going aboard the ship at 3.30 in the morning he asked Gilmour why the ship was listing. Gilmour, it is said, replied that if he (Towers) had been aboard the ship where he ought to have been he would know all about it. This remark seemed to have incensed Towers. After the shooting he said to Elliott, the Master at Arms:

"These have been up against me for 12 months. I intended to shoot the Captain, Gilmour, Allan, McClennan (purser) and then myself, but my revolver failed me."

BOARDS ASK FOR MORE PUBLICITY

Would Have Cities Empowered to Spend Money on Tourists.

PASS RESOLUTION.

KINGSTON, Nov. 5.—(Canadian Press.)—At this morning's session of the Ontario Associated Boards of Trade and Chambers of Commerce, a resolution was adopted requesting the Ontario Government to amend the Municipal Act so as to give authority to cities of 30,000 population or over to expend annually not more than 10 cents per capita to tourists and publicity purposes. A resolution, which embodies the expressed opinion of the ratepayers of Kitchenr and which urged the Provincial government to amend the statute governing the constitution of the Boards of Police Commissioners by substituting some other person or persons in place of the police magistrate as a member of the board with the object of obtaining a clearer division between the executive authority and the administrative authority in law enforcement was defeated by a big majority.

CIVIL FLYING MAY BE FOSTERED IN U.S.

Creation of Special Bureau Is Urged In Committee Report.

WASHINGTON, Nov. 6.—(Canadian Press.)— The creation of a bureau of civil aeronautics in the Department of Commerce with broad powers to regulate and promote all civil and commercial flying in the United States forms the central recommendation of the committee on civil aviation which was appointed by the Department of the American Engineering Council last June to make an exhaustive study of the question.

The committee, of which J. Walter Drake, Assistant Secretary of Commerce is chairman, declares in its report made available for publication to-day that the possibilities which it sees for the development of commercial aviation in the United States can be realized only through a definite and continuing programme of government assistance for the industry.

NEWS FROM BETHEL.

BETHEL, Nov. 6.—Miss Mary Nelson who has been visiting friends in Peterboro returned home on Friday.

Mr. H. McKay, who has quite a number of cattle on Sugar Island, took them home on Saturday.

Quite a number of the young people from around this district attended the dance in Keene on Friday night.

A very large crowd attended the anniversary and fowl supper which was held at Keene Methodist church Sunday and Monday. All report a splendid time on Monday evening and also the folwl supper which was held in Westwood on Friday evening.

Miss Etta Smith of Peterboro is spending a few days with her parents here.

Mr. Windsor who has been some better is not quite so well again.

Mrs. Walter Garnett spent Friday in Peterboro.

A number of men and three teams are busy hauling wood to Indian River from Mr. Elmhirst and Steel Woods.

Mr. C. Manley spent Monday in Havelock.

The roads are in very bad conditions, especially where there is new road building been done.

A very enjoyable time was spent on Wednesday evening at the home of Mr. Wm. Chapman.

F. Nelson is busy doing some gravelling on the road the past week.

A number from this district attended the show of Charlie Chaplin at the Capitol theatre on Wednesday evening.

Miss Lila McKay spent Tuesday in Peterboro.

Miss Bella Richardson spent the week end at her home in Lang.

Woman's Happiness

Rests largely on solving their oldest hygienic problem *this* new way

TO be fresh and charming every day, to live every day unhandicapped, to wear sheerest frocks without a second thought, any day, anywhere . . . you can now do all, a new way.

It is called "KOTEX." Ends the insecurity of the old-time sanitary pad. Five times as absorbent! *Deodorizes*, too. And thus ends ALL fear of offending.

As easily disposed of as a piece of tissue. No laundry. No embarrassment.

You get it at any drug or department store simply by saying, "KOTEX"; you ask for it without hesitancy.

Costs only a few cents. 8 in 10 better class women employ it. Proves the folly of old ways.

KOTEX

No laundry—discard like tissue

CAVAN NEWS

CAVAN, Nov. 6.—Miss Agnes Stark attended the funeral of her friend, Mrs. Stewart, in Clark, last week, going on Wednesday and returning on Friday.

Mr. Joe Kelly, who has been at his old home, Cavan for the past coaple of months, has returned to Edmonton.

The Misses Ruth Sharpe, Lakefield and Mary Sharpe Peterboro, spent the week end with their aunt, Mrs. R. S. Staples.

There are several cases of diphtheria at Ebenezer.

Miss Given Hunter spent the week end with her friend, Miss Hazel Sluggett, Oakwood.

The Quarterly Board of Cavan United Church, met at Fairmont on Monday afternoon. This was the last meeting of the Board, before the withdrawal of Fairmount from the circuit, and entrance of Ebenezer appointment in their place.

In the future Fairmount and Springville will form a circuit with the Rev. Mr. McConnachie as pastor.

A huge furniture truck was held up on the Ninth Line on Monday afternoon for several hours. A garage man was summoned from Peterboro to repair the part which was giving the trouble.

Makes remarkable recovery from bad sprain

WORKS LIKE WONDER TO RELIEVE PAIN

Shoulder sprained, returns to work next day

A remarkable case of quick relief from pain and a phenomenally rapid recovery from a bad sprain is told by a stockyards worker in Davenport, Iowa.

"I was loading a quarter of beef, and coming out of the cooler I slipped and sprained my shoulder. I used Sloan's Liniment and the next day I was able to go back to work. It does work like wonder to relieve pain."

This is one letter—typical of thousands received by the makers of Sloan's, that tell how sprains, bruises, lame muscles, have been helped by this wonderful liniment.

What is the secret of its marvelous effectiveness? It is the healing tide of fresh, new blood that Sloan's sends right to the place that hurts.

No need to rub. The medicine itself does the work. Quickly and surely it takes down the swelling and inflammation—drives out the pain. Get a bottle today. All druggists—35 cents.

MANY ADDED FEATURES FOR SATURDAY

The Last Day of Thanksgiving Prosperity Selling!

Your Opportunity to Secure Your Holiday Needs at the Lowest Prices

SMART ACCESSORIES, GLOVES, SCARFS, NECKWEAR, ETC. — COATS, FROCKS — MILLINERY — HOSIERY — SHOES — MEN'S CLOTHING AND FURNISHINGS

Store Opens 8.30 a.m. Every Saturday During November and December — Store Closes 9.30 p.m.

All Wool Plain Balbriggan $2.95 Yd.

A fine all-wool circular material for fall frocks, 54 inches wide, and there are 7 new shades.

Kasha Flannel

In all the new shades and 54 inches wide. Per yard **$1.89**

Cressman's—Street Level.

8.30 TO 9.45 SATURDAY MORNING
SEVENTY-FIVE-MINUTE SALE

ENTIRE NEW SHIPMENT—HUNDREDS OF YARDS

FUGI SILKS 69c Yard

Our entire stock of these popular Silks in 11 different shades, 29 inches wide. Come at half-past 8 sharp.

No phone orders. Limit 10 yards.

Cressman's—Street Level

Ladies' Coats

For Fall and Winter

$25.00

A Thanksgiving special that includes attractive Coats for fall and winter in all this season's styles and materials. Some with fur collars, cuffs and tabs and others with self trimmings. Sizes 16 to 40.

Cressman's—Second Floor.

Silk and Satin Dresses

THANKSGIVING SPECIAL

$25.00

An excellent opportunity to secure that extra Frock for holiday wear. In this assortment you will find smart styles, in satin-faced Canton, georgette and Canton, in black, navy, brown, rust, Nile green, orchid, poudre blue and sand. Sizes 16 to 40.

Cressman's—Second Floor.

Eiderdown and Corduroy Kimonas

Just newly arrived. Cozy and attractive Kimonas in lovely colors and all sizes, **$6.75** to **$10.50.**

Cressman's—Second Floor

HOLIDAY FOOTWEAR

IN THE LADIES' SHOE DEPARTMENT

Black Suede, Patent, Blonde and Purple Calf, Tan Calf, Silver Brocade, Black Kid and Satin in fine quality Shoes for dress and street wear. Moderately priced.

Patent Single Strap pattern with all edges scalloped, showing a trim of dull calf. Turn soles, junior spike heels **$9.75**

Slippers for misses, women and children, in many new styles that are more attractive than ever. "Buy them now for gifts."

WEAR SMARDON TARSAL EASE SHOES

For Real Comfort

Let us demonstrate to you these ideal correct posture Shoes. Priced at..... **$11.00**

Cressman's—Second Floor.

Your Holiday Hat

SPECIALLY PRICED FOR SATURDAY

$5.75

Hats of festive spirit for Thanksgiving. Small shapes of the pirate, droop and turban variety, trimmed with gold and silver metal cloths, flowers and feathers. Black and many new fall shades are the colors.

Cressman's—Second Floor.

LADIES' \$1.25 "CROWN BRAND"

DUPLEX FABRIC SUEDE GLOVES 79c

LADIES' \$1.75 "CROWN BRAND"

Duplex Fabric Suede Gauntlet Gloves $1.19

Two clearaway lines bought at decided price reductions. The popular Duplex (double texture) qualities and the Gauntlets have wide flare cuffs with safety clasp straps at the wrists. The shorter Gloves have contrasting piping and embroidered backs. Colors in the lot are grey, beaver, brown, pongee and black.

Cressman's—Street Level.

ABOUT 300 SAMPLE PAIRS

Ladies' Fabric Suede Novelty Gloves 95c

ALL REGULAR \$1.25, \$1.35 AND \$1.50 VALUES—THANKSGIVING SPECIAL

The season's smartest styles, in a big assortment of colors. Sizes 6 and 8. All in perfect condition and not damaged in any way.

Cressman's—Street Level, 1st Circle.

LADIES' RIBBED TOP

Silk and Wool Hose

(SUBSTANDARDS)

THANKSGIVING PROSPERITY SALE

79c

3 PAIRS $2.25

The popular silk and wool mixture, with elastic ribbed tops. Six new shades. Come early as at this low price brisk selling is sure.

Cressman's—Street Level, 1st Circle.

LADIES' ZIMMERKNIT

Silk Striped Vests and Bloomers

In sizes 36, 38 and 40. Color, pink. All perfects and regular "dollar value."

69c Garment

Cressman's—Street Level and Bargain Annex.

OVER ONE THOUSAND YARDS

White and Colored Striped Flannelettes

34 to 36 inches wide, in real good qualities, Canadian-made. One day — Saturday only.

23c YARD

Cressman's—Street Level' Rear Arcade.

One Day, Saturday Only

THE DOMESTIC COTTON DEPARTMENT OFFERS

Double-Bed Width Bleached Sheeting, yard 39c
Wabasso Circular Pillow Cotton, yard 29c
Hemstitched Pillow Cases ..... 2 for 45c
Double-Bed Size "Krinklett" Bedspreads, 72 x 90 inches $2.59
All-Linen Checked Glass Towelling, 23 inches wide, yard 29c
Irish Linen Crash Towelling, 16 inches wide, yard 15c
Fine Irish Linen Satin Table Damask, 70 inches wide, yard .. $1.39

Manufacturer's Stock of Sample Linen Table Napkins

Some imperfect or slightly stained. There are all sizes 20 to 24 inches and all qualities. From one to half-dozen lots. Each ..... **35c to 75c**

Cressman's—Street Level' Rear Arcade.

Thanksgiving Prosperity Leaders

IN THE MEN'S SHOP

Men's Winter Overcoats $17.50

Good quality cloths and desirable colorings, creating such a high order of Coats that at this price a few hours selling will dispose of the entire number. Blanket cloths of firm finish, medium and dark colors, in half-belted ulsters and ulsterette styles, with patch pockets and convertible collars. Sizes 34 to 42.

Men's English Wool Ribbed Hose 85c Pair 3 Pairs $2.50

Medium weight, in colors of grey, coating and three lovat shades. The popular 5-1 rib style. Sizes 10 and 11½.

Men's Mocha Wool Lined Gloves Pair - $2.00

Grey or tan mocha, wool lined. Suitable for the colder weather and driving. All sizes 7½ to 10½. An extra Thanksgiving value for Saturday.

WINTER WEIGHT COMBINATIONS AND TWO-PIECE UNDERWEAR

Commodore Brand, knit with the finest wool in a flat stitch and finished with close-fitting cuffs and ankles. Soft and comfortable, fitting the body snugly. Sizes 34 to 44. Special price Saturday, suit **$3.49**

Cressman's—Men's Shop, North Entrance.

JUST ARRIVED—FULL COMFORTER SIZE ROLLS OF "KING'S PRIZE"

COTTON BATTING

ONE DAY ONLY—SATURDAY

69c ROLL

Just now this big value offering in large, full comforter size rolls of Cotton Batting will be greatly appreciated by the thrifty housekeeper who makes her own comforters. Clean and white and full comforter size.

No phone orders.

Cressman's—Fourth Floor.

Buy Flannelette Blankets at Cressman's Saturday

BEST QUALITIES AT EXTRA LOW PRICES AND EVERY PAIR GUARANTEED

Swansdown Extra Large English Make. Pair $2.39
"Heatherdown" Jumbo Double-Bed Size. Pair $2.10
Monarch 11-4 Double-Bed Size. Pair $1.95

Cressman's—Street Level' and Bargain Annex.

The CRESSMAN Company Limited
"The Store of Smiling Service"

HAVE YOU READ CAREFULLY EVERY ITEM OF THIS PAGE?
If not, do so now. It means a Thanksgiving saving for you.

The CRESSMAN Company Limited
"The Store of Smiling Service"

★ Thanksgiving Star Specials ★

Ready-to-Wear, Hats, Underwear, Handbags, all Underpriced

Fur Trimmed Coats in ★ New Winter Styles

Featured Saturday at a Remarkable Saving. An Outstanding Star Special **25.00**

An outstanding purchase that deserves to be ranked as one of the most important Coat events of the season. Styles for women and misses. Selected furs, high-grade materials and smart styling. Flared and straight-line models are included, with touches of stitching, braiding or rows of buttons. Created of suedine, Bolivia or velour. Fur collars and cuffs and some with fur tabs at the hemline. Well lined throughout and interlined. Sizes 16 to 40. Excellent buying at..... **$25.00**

New Satin Hats Specialized at 4.95

Becoming Hats in many smart styles, developed in black satin. Simple but effective trimmings are cleverly placed on medium and small shapes with upturned or drooping brims. Moderately priced at..... **$4.95**

A SALE OF ★Handbags

Manufacturers' oddments after filling orders, cleared to us at a discount, selling to you Saturday at extremely low prices. Chiefly Under-Arm and Avenue styles. All well made and perfects. Buy for your own use or for gifts and save.

Underarm Bags

SPLENDID VALUE AT
Black patent and novelty grained leather, in grey or tan, roomy pockets. Extraordinary value at **79c**

Underarm Bags

Black Patent Under-Arm Bags with nickled fastener and commodious pockets. Underpriced at..... **1.29**

Big Value at

A group of Bags you will be delighted with. High in quality and utility. Very low priced at..... **2.98**

Better Bags at

Handsome Bags of fancy grained leathers, well made, roomy pockets. Very serviceable and attractive. Excellent buying at **4.69**

Women's Kimonas of Warm Velour for ★ 5.75

A Star leader of outstanding merit. A special purchase of Women's Kimonas, made of heavy napped velour, in an assortment of desirable styles and a splendid range of patterns and colors. Complete with silk cord girdle. Assorted sizes. Specialized at..... **$5.75**

Bi-Tex Silk Hose

Beauty, warmth and exceptionally long life—all combine to make "Bi-Tex" the ideal Hose for colder weather. It washes well and the fabrics which make it a unique Hose never become displaced to detract from its comfort. Shown in the following shades: buckskin, jack rabbit, mist, logcabin, brown and black. All sizes. Per pair..... **$2.50**

★WiltonRugs

Regular $45.00
Choice of taupe ground with small design or fawn with black. Sizes 6' x 7'6" or 6' 9" x 9'. **$37.50**

Regular $52.50
6' 9" x 9' Wilton Rugs in taupe with small black conventional design or fawn with blue. Selling at..... **$42.50**

Regular $95.00
High-grade Wilton Rugs in fawn or taupe ground. Sizes 9' x 10' 6" and 9' x 12'..... **$76.50**

Women's Bloomers

Zimmerknit and other makes, in cream or colors. All "perfects." Elastic at waist and knee. Large gusset. Splendid buying at ... **59c**

Large Fleeced Vests

Large size Vests in extra length, with high neck and long sleeves, white with medium fleece. Mill regulars..... **89c**

Sleeveless Vests

Medium weight Vests in low neck and sleeveless style, crochet trimmed. Sizes 38 and 40. Specialized at..... **69c**

Vests and Bloomers

Extra fine quality and closely knit Vests and Bloomers with silk stripe. Vests have V neck and short sleeves. Bloomers have large gusset. Per garment **98c**

Ferns and Plants

All healthy Plants, fresh in Saturday morning.
Ferns from .....50c to $2.00
Begonias, each 50c
Novelty Fern Dishes .....35c and 50c

Linen Table Cloths

Pure Linen Damask Table Cloths from Ireland in large size, 2 x 2½. Assorted patterns. $5.50 value, for.... **$3.98**

Handkerchiefs

Swiss Mull Handkerchiefs in a big range of attractive colors, hand-embroidered corners, hemstitched or plain edge.. 2 for **25c**

Stamped Tea Towels

Pure Linen Tea Towels in superior grade, stamped in dainty design to embroider. Regular 59c value, for..... **39c**

$1.50 Gauntlet Gloves

Chamo-Suede Gauntlet Gloves in novelty styles, featuring stencil or stitch patterns. Mastic, nude or grey..... **98c**

The Y.W.C.A. Campaign for Funds is in full swing. Your help will be appreciated.

★ ★ ★ ★ BASEMENT STAR SPECIALS

95c Coal Hods 59c

Strong and serviceable, secure handle, black Japanned, deep rim base, trimmed with gold band..... **59c**

1.75 Garbage Cans 98c

Hot Galva[illegible]ron Garbage Cans, [illegible]roof, lock handle, tight [illegible]ting cover. Large family size. Wonderful value at..... **98c**

$3.00 Wash Boilers $1.98

Copper Bottom Boilers in average size, welded seams, wood handles. Complete with cover. Just a few to sell..... **$1.98**

$1.95 Bread Boxes 1.29

Heavy Japanned tin, with two handles and finger grip, gold lettering and trim. Size 17 x 11 x 10 deep. On Sale..... **$1.29**

Wash Tubs

Hot Galvanized Iron Tubs, rustproof, heavy corrugated bottom, roll rim, round handles, wringer grips, large size..... **$1.59**

Odd Platters

Large size Platters from our open stock patterns. Several different designs to select from. Values up to $2.45. Your choice on Saturday for, each..... **$1.00**

Metcalfe's Chocolates

Fresh, pure and wholesome. Richly delicious, highest quality ingredients, ten choice flavors. The biggest value in town. Selling at, per lb..... **39c**

Vacuum Bottles

Pint Size Vacuum Bottles, Japanned case, nickled top and shoulder. Will keep liquids at an even temperature for hours. Sale price..... **49c**

Flower Pins

Attractive Brooch Pins, especially suitable for fur coat adornment. Realistic floral effect, bright colors..... **35c**

Rubber Pants

Kleinert's Pure Para-Gum Rubber Pants in natural. All sizes. Guaranteed. Regular 50c pair, for..... 2 pairs **75c**

Dresser Scarfs

Made of white longcloth, with lace edge. Size about 18 x 45. Sold regularly at 35c. Saturday..... **25c**

THE J. C. TURNBULL CO. LTD.

SEE OPPOSITE PAGE FOR BIG SALE OF MEN'S WEAR

CANADIAN INDUSTRY REQUIRES ADEQUATE NAVAL PROTECTION SAYS AN INDUSTRIAL WRITER

John H. Kimball Tells Importance of Protection of Trade Routes.

CRUISER FORCE.

Britain's Present Line Not Enough To Cover 80,000 Miles.

Reprinted by permission from "Industrial Canada," the official organ of the Canadian Manufacturers' Association.

A Cabinet crisis in Great Britain is a serious matter and, when reports are spread abroad that the whole Board of Admiralty is threatening to resign because of a difference of opinion in the cabinet as to the need of building two or three cruisers, more or less, it should be a matter of interest to us to consider how it may affect the trade of Canada, domestic as well as overseas.

Canada has never taken naval defence at all seriously, and the general feeling on the matter seems to be one of apathy. The strength of the Royal Navy has been taken for granted as being fully sufficient to guard us and our trade from enemy aggression, and it has never failed us in the past. This is supplemented by the knowledge that if the United States lived up to the tenets of the Monroe Doctrine she would resist any attempt at a complete and permanent occupation of Canada by any overseas enemy.

Added to this is the feeling of ease produced by the Washington Treaty on the Limitation of Naval Armaments, for most people seem to think that the 5-5-3 ratio of naval strength applies to all classes of war vessels. As a matter of fact, this ratio applies only to capital ships (battleships and battle-cruisers) and to aircraft carriers. There is absolutely no limit set by this treaty to the number of cruisers, of destroyers, or of submarines that any power may build and maintain. The only limitation of size or armament in any of these three classes is in the cruisers, which must not exceed 10,000 tons nor carry guns larger than 8 inch.

There is no indication that the days of warfare are over, but there is every indication that in the next war the cruiser is going to play a far more prominent role than it did in the Great War. Never in any naval war in the past was a great navy so completely confined to its harbours, and never were the outer seas so soon cleared of enemy commerce destroyers. As this was due to the confirmation of the German shoreline and of the narrow seas leading to her ports, and as it will be impossible so to hem in any country having an open seaboard, we may look for great activity on the part of cruisers. And the very limitation of battleship strength has added very greatly to the importance of cruisers.

Another point usually overlooked is that the primary role of a navy is to keep the sea-routes open and not to resist an attempted invasion; its duty is to protect trade, not territory. The latter is only incidental to the former, as the maintenance of open trade lanes is accomplished by driving the enemy from our coasts and from the principal trade routes. The driving of the enemy from the coasts is in the province of the battle fleets, but the protection of the trade routes on the high seas is the work of the cruisers; and it is this duty that should make the cruiser and its work of the greatest interest to the manufacturers of Canada.

The description of the cruisers as "the eyes of the fleet" has given the general public the idea that their chief duty is to scout for the battle squadrons and to prevent the light forces of the enemy from reconnoitering them, but the history of naval warfare does not bear this out. Nelson repeatedly reported and complained that his fleet had not enough frigates, the counterpart of the present-day cruiser. At the beginning of 1805, the year of Trafalgar, the British navy had—in addition to the other classes of war vessels—232 frigates and sloops in commission; at the beginning of 1806 there were 264. But it is doubtful if more than forty of these were attached to the fleets—the rest were on the trade routes protecting British and attacking enemy trade. Again, in 1914 there were 126 British cruisers built and building, and 114 of these were in commission at the beginning of the war; many more were completed in 1915 and many merchant liners were armed and commissioned as auxiliary cruisers. But there were only 31 cruisers attached to the Grand Fleet when the Battle of Jutland was fought in May, 1916; once more all the rest were on the trade routes, excepting possibly the Harwich Light Forces.

And now, having glanced at the work that the cruisers have to do, let us consider the present situation. British cruiser strength has never borne any direct relation to the cruiser strength of any other nation or nations. Their numbers have been based solely on the supposed needs of the moment, to supply those requisite for the battle squadrons and for operating on the trade routes. During the last thirty years their numbers have varied considerably. In 1896 there were 96 cruisers of all classes; in 1914, 114 were in commission; at the beginning of 1919 the Navy List contained the names of some 171, and these were supplemented by about sixty armed merchant cruisers. In May, 1925, there were afloat 46 British cruisers, 4 Australian, 1 New Zealand and 1 Canadian, a total of 52 cruisers in the Empire. In addition to this there had been ordered in 1924-1925, 5 British and 2 Australian cruisers, but these will not be completed for about three years.

Not one of the British and Dominion cruisers now afloat has been laid down since the armistice, seven years ago. Most of them have seen war service, and the wear and tear of one year of war is greater than two years of peacetime cruising; and the normal life of a cruiser in days of peace is about fifteen years. Seven of the 52 cruisers are of the "City" class, completed between 1910 and 1912; these 7 are coal burners, they are 13 to 15 years old, they have had the full strain of four years of war service, and they must soon be scrapped. Within three years 12 "C" class cruisers will have completed their normal span of usefulness. The number of existing cruisers that will be serviceable in 1929 is only 27 British and possibly 1 Australian, and of these 16 will be of little use for other than convoy duties because of their slow speed of 29 knots and their limited cruising radius.

Protection of Trade Routes

The regular trade routes of the British Empire exceed 80,000 miles in length. It is obvious that for the protection of these routes a considerable number of cruisers will be needed, and it is equally obvious that the number available is rapidly being reduced below the danger line. At one time in the fall of 1914, when von Spee was still at large, no less than 75 cruisers were told off to hunt down the German cruisers. This impending shortage of cruisers is due in part to the scrapping of over 100 of the older, wornout cruisers after the war, and of the subsequent necessity of economy of expenditure preventing normal replacements. It was because of this shortage and the fact that the present cruiser strength cannot possibly carry on all the work that will be required of it in case of war that the Admiralty took its strong stand that replacements must be made, and made soon. The numbers provided for in the building programme that was adopted will give some relief, but this programme—4 cruisers in the present fiscal year and three in each succeeding year of the present parliament—will still leave a serious deficiency in the number of cruisers.

How can this cruiser shortage affect us? Canada is not a self-supporting country, and she needs access to foreign markets. There are few manufacturers who are entirely independent of either overseas exports or imports, and without safety at sea the very existence of our industries is at stake; the provision of a reasonable amount of security is the basis of all other national activity.

It was the British control of the seas, which was never so absolute as during the Great War and which reached its maximum of efficiency in 1918, that permitted the uninterrupted flow of men, foodstuffs and munitions across the Atlantic. At the same time enemy submarine activity had an indirect, but very important and stimulating effect on Canadian industry and trade, because it limited steamship communication between Europe and the Southern hemisphere. When the shortage of merchant shipping grew acute in 1917 the Ministry of Shipping withdrew many ships from distant routes, diverting them to places where the run was shorter and the turn-around was quicker; as this shortage continued until most of the troops had been repatriated the countries of the Southern hemisphere felt it severely for nearly a year after the armistice. The representative of a Canadian manufacturing house, who had lived in Australia for about ten years and who was home on a vacation about three years ago, told the writer that during the three years 1917-1918-1919 the Australian wheat crops were threshed, bagged, and stored in huge piles protected from the weather by tarpaulins. Mice got into these piles, and then, by way of protection, mouse-proof fences were erected about the piles; openings in the fences led to corrals where the mice were trapped when they were smoked or gassed out of the wheat. From one of these huge piles of wheat he saw taken three 3-ton motor-lorries full of dead mice. Shortly after this talk it was corroborated by a despatch from Natal telling of the arrival there of a shipload of this wheat, unfit for human consumption but taken there as cattle feed, which had to be thrown away as it had been so defiled by the mice that the stock refused to eat it. This piling up of the Australian wheat, be it remembered, occurred at the time that Canadian wheat was approaching the $3.00 mark and when the civilian population of England was eating the unpalatable war bread. What would happen to Canadian industry if her wheat crop could not be marketed for one single season?

A very few enemy cruisers, operating unhampered off either the Atlantic or the Pacific coast, could seriously tie up a very large proportion of our overseas trade. Farming, fishing, lumbering, mining, and manufacturing industries turn out more products than are required for consumption in the country, and the loss of our overseas markets would entail immense reductions in employment even in those industries which are not dependent on the import of foreign material for their proper development.

The close connection between industry and the need for secure sea communications was well illustrated by the Director of the Naval Service of Canada, when, in a recent address, he pointed out that the value of the ocean-borne trade of the Dominion was about $1,000,000,000; of this amount $400,000,000 consisted of imports by water, and one small item was tin to the value of $2,000,000. But if this supply of tin were cut off the whole of the canning industry would be shut down. As fish to the value of $16,000,000, dairy products to the value of $14,000,000, and fruit and vegetables to the value of $16,000,000 are marketed in cans, a volume of business amounting to the respectable sum of $46,000,000 is dependent on the import of this $2,000,000 worth of tin. If that supply of tin—only one-half of one per cent. of the value of our sea-borne imports—were denied us, it would cause the closing down of many factories, and also cause vast distress to fishermen, farmers, lumberjacks and workmen and their families.

That is the story of only one commodity imported. Look into your own business and see how it would be affected if the vital arteries of sea communication were severed—communications carrying to us the imports that we need and carrying away the fruits of our industries to overseas markets. The importance of security on our sea trade routes should be apparent to everyone in this land, whether he be on the seacoast or the prairie, in the manufacturing town or the lumber camp.

Warnings, official and unofficial, have been voiced that the British navy cannot now protect all the trade routes of the Empire, and that the Dominions, if they want the protection that they need, must provide part of that protection. It is a measure of insurance and of statesmanship, and not a matter of wild extravagance nor of party politics, to provide for the safety and the prosperity of our country. Can we afford to neglect it longer? And, as Captain Parker, of H.M.S. "Repulse," said a year ago to the people of Canada: "What are you going to do about it?"

On the Friday afternoon before Thanksgiving, the blackboard in Miss Burton's room was the centre of attraction.

All the animals and birds in their natural colors seemed to be going somewhere or doing something. Of course they were only chalk, but nevertheless, they held the secrets of the woods and fields, and helped to explain the writing which Miss Burton had so nicely arranged.

One o fthe birds was a downy woodpecker, and he was eating suet from a knot hole. That is not much, but the little woodland nymph sitting on the branch a little higher up, was a very different matter, especially when it was noticed that he was shaking a finger at the woodpecker and saying something to him.

Tommy Jones held up his hand. "What is that little tree elf saying to the woodpecker?"

"He is just telling Mr.. Downy that he knows the man who got the ladder and put the suet there," replied Miss Burton, 'and he is also saying that a boy and a girl coaxed the man to do it, so the birds would have an emergency store, and that he knows where the real feeding station is, over on a board near the bushes."

One comical litle gnome was sticking something on Mr. Bear's coat. 'What is the gnome doing?" asked one boy. The class just roared when Miss Burton said he was making Mr. Bear a tail of burrs. "Soon Mr. Bear will go sit down, than he will find them rather suddenly," said teacher, "he will pull them off and leave them almost anywhere; that is how Nature scatters seeds."

"And over there, in the far corner, is a nighthawk in a circle," she went on, "just to remind us that we should be very thankful to the birds who worked all summer, then went south without any pay or spoken thanks; they protected the crops which we now gather.. So, little girls and boys, this is Thanksgiving time; and these are the woodland folks and the birds, that help us to gather our harvest. Will we include them in our thankfulness, and love and protect them " And the class roared, "Yes!"

And parents in every home heard that "Thanksgiving "Yes!"

(Copyright)

YOUR HEALTH

By ROYAL S. COPELAND, M.D., Former Commissioner of Health, New York City.

HOW UNSUITABLE FOOD MAKES SKIN ITCH.

It used to be thought that most skin diseases were due to some sort of local irritation or disturbance. This view is not held at present. It is the usual practice now to seek a remote cause for the symptoms.

For instance, eczema and hives are not produced by something acting at the seat of the trouble. They are due, in most instances certainly, to some disturbances in the digestive tract—the stomach or intestines.

We hear a lot these days about "foreign proteins" and their poisonous effects upon the human system.

Just what does this mean?

There is an old saying "what is one man's meat is another man's poison." Cheese and other milk products are the finest kinds of food to most persons. But, strange to say, they are almost poisonous to others. I know a girl whose skin would break out within an hour with hundreds of giant hives if she took a single drop of cream.

When an article which is normally an acceptable food to nine hundred and ninety-nine persons, is found to be harmful to the thousandth man, it is because it is a substance capable of causing what the scientists call "anaphylaxis" or "allergy." Instead of becoming accustomed to the given food, the system becomes less and less tolerant of it. Such foods are invariably protein foods and because they are not accepted by the body, they are called "foreign proteins."

Among such foods are the white of egg, oatmeal and other cereals, shellfish, nuts, certain vegetables and fruits-strawberries particularly, and fish.

Sometimes cooking destroys the poisonous effect. For instance, cooked strawberries are rarely irritating, although cooking may not overcome the bad effect of the suspected vegetable.

Among the diseases which appear to be caused by a foreign protein, is numbered psoriasis. It is a disagreeable and unsightly ailment and if you happen to be the victim, you will gladly deny yourself a favorite food if you become convinced it is responsible for your misery.

Psoriasis is a chronic disease of the skin, showing itself by the development of dry, red patches, round or oval in shape. These patches are covered with scales which may be brushed away.

The patches grow in size and increase in number. The elbows and knees, the back and shoulders—any part of the body may be involved.

There are many opinions as to the cause, but you cannot afford to overlook the possibility that a foreign protein may be responsible. You must carefully study your diet and by patiently excluding one after another of the foods you take regularly, you may discover that one particular article of diet is the offending agent.

There is valuable treatment to be given, but the first step is to remove the cause if it can be discovered.

ANSWERS TO HEALTH QUERIES.

G. A. Q.—How many glasses of water should an adult drink a day?

A.—About six or eight is the correct number.

* * *

Louis G. Q.—Can astigmatism be cured by eye exercises?

A.—Have the eyes carefully examined and be guided by the doctor's judgment as to the treatment advisable.

(Copyright, 1925, by Newspaper Feature Service, Inc.)

CHINA PAINTING
Mrs. Langley McCarthy Teaches Biscoffs' New and Beautiful Work in CHINA PAINTING

CROSS-WORD PUZZLE

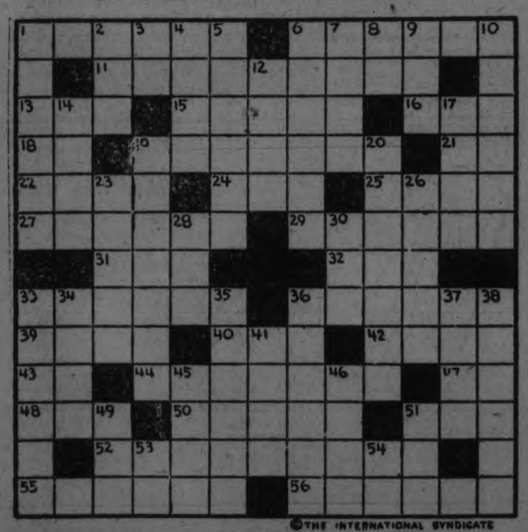

©THE INTERNATIONAL SYNDICATE

HORIZONTAL
1–Older
6–Distinctive aspect
11–Irresolute
13–Decay
15–Fat
16–Burrow
18–Toward a higher level
19–Moving by degress
21–Clergyman (abbr.)
22–Countenance
24–A beverage
25–Plant of the lily family
27–Projecting rim
29–Hidden
31–Regret
32–Professor of Sacred Theology (Latin—abbr.)
33–Imprisoning
35–Each
39–On

HORIZONTAL (Cont.)
40–Crude
42–Steep rock
43–Exist
44–To flow from
47–Railroad (abbr.)
48–Edged tool
50–Worship
51–Custom
52–Retainer
55–Emphasis
56–Rests

VERTICAL
1—Nape
2–Hard shell fruit
3–Inside
4–Aroma
5–Discount
6–Visible
7–Mental image
8–Point of compass (abbr.)
9–Subjoin
10–Little eagle

VERTICAL (Cont.)
12–Give up
14–A gem
17–Holy picture
19–Real
20–Screen
23–Load
26–Social outcast
28–Army officer (abbr.)
30–A snake
33–Natives of Cuba
34–Tip
35–Classes
36–Prizes
37–Vehicles
38–Place of exit
41–Presently
45–Rugs
46–Small river duck
49–Auditory organ
51–Indian tribe
53–Topographical Engineer (abbr.)
54–Point of compass

SUGGESTIONS FOR SOLVING CROSS-WORD PUZZLES

Start out by filling in the words of which you feel reasonably sure. These will give you a clue to other words crossing them, and they in turn to still others. A letter belongs in each white space, words starting at the numbered squares and running either horizontally or vertically or both.

Solution will appear in to-morrow's paper.

WIFE OF WINNER.

Mrs. J. L. Chabot, who is the wife of one of the new members-elect for Ottawa. She was formerly Miss Hope Brunel of Sudbury. Her father, W. H. Brunel, was the engineer who pushed the Canadian Pacific Railway through the Crow's Nest Pass in the Rockies, while her husband, Dr. John L. Chabot, won Ottawa from Sir Wilfrid Laurier in 1911.

GOOD NIGHT STORIES

By Blanche Silvar

MRS. WOLF SPIDER CALLS ON MRS. GREY SPIDER.

One day Mrs. Grey Spider walked out to the edge of her webby house and looked around.

"Good morning, Mrs. Grey Spider," called Johnny Grasshopper. "I hear one of your cousins is on her way to pay you a visit."

"Mighty glad to hear it,"replied Mrs. Grey Spider, "and when she gets here we will all have a party," and she went down one silken thread of her web after another until she had made quite sure that the dust was off, then she settled herself in the fold of a leaf to wait for her dinner.

She hadn't waited very long when she heard a queer noise and looking out from her hiding place she saw the largest spider she had ever seen in all her life.

"Oh, Mrs. Grey Spider," called Johnny Grasshopper. "Here's your cousin. Come on down."

Mrs. Grey Spider brushed out her little grey dress and hurried down the stem of the plant that held up her web house and greeted her great big cousin.

"Here's Your Cousin!"

"I'm glad to see you, cousin," she said, shaking the big spider's front foot. "Lay down your bundle and make yourself at home. Or would you rather bring your bundle into the house?"

"I've been looking for your entrance way ever since I came over here," laughed Mrs. Wolf Spider. "But don't let my bundle of eggs worry you. I always carry them with me every place I go."

"My goodness, you don't mean that is a bundle of eggs you are carrying around with you? Don't you ever put them down?"

"I carry them every place I go," replied Mrs. Wolf Spider. "But where is your burrow?"

"Burrow, burrow," drawled Mrs. Grey Spider, trying to figure out what her cousin was talking about. "What's a burrow?"

"Why, your house," laughed Mrs. Wolf Spider. "I dig a burrow under the ground for my house. Don't you live in that kind of a house?"

"Oh, no," chirped Johnny Grasshopper merrily. "The spiders who live in this part of the country all spin webs on the bushes and live in them."

"Certainly we do," laughed Mrs. Grey Spider. "At least I do. That's my house. I'm almost afraid you are too heavy to go in it. You would probably break it down."

"I should say I would," Mrs. Wolf Spider laughed merrily. "No, if you don't mind, I'll burrow a place right here in the bank," and she went to work and before long had a lovely little house burrowed in the ground. She let Mrs. Grey Spider and Johnny Grasshopper both peek in.

"It would be a funny old world if we all had the same kind of houses, wouldn't it?" Mrs. Wolf Spider laughed. "But I guess for catching your meals a web is just the thing. I don't need a web. I go out and hunt for my food. There isn't a spider in my section of the country that can run as fast as I can. Well, I'll go and find my dinner," and away she ran, carrying her bag of eggs on her back.

Mrs. Grey Spider and Johnny Grasshopper both went home to get ready for the evening.

(Copyright, 1925.)

MAGNESIA BEST FOR YOUR INDIGESTION

Warns Against Doping Stomach With Artificial Digestents

Most people who suffer, either occasionally or chronically from gas, sourness and indigestion, have now discontinued disagreeable diets patent foods and the use of harmful drugs, stomach tonics, medicines and artificial digestents, and instead, following the advice so often given in these columns, take a teaspoonful or two tablets of Bisurated Magnesia in a little water after meals with the result that their stomach no longer troubles them, they are able to eat as they please and they enjoy much better health. Those who use Bisurated Magnesia never dread the approach of meal time because they know this wonderful anti-acid and food corrective, which can be obtained from any good drug store, will instantly neutralize the stomach acidity, sweeten the stomach, prevent food fermentation, and without the slightest pain or discomfort. Try this plan yourself, but be certain to get pure Bisurated Magnesia especially prepared for stomach use.

Tomorrow's HOROSCOPE

By Genevieve Kemble

SATURDAY, NOVEMBER 7.

An interesting lunar transit with Mercury in strong position also by mutual configuration, presages a lively day in business but one calling for particularly good management and attention if progress is to be made. There is an augury of an unplanned change or journey, but these should be carefully manipulated as the sign holds hazard. Also Jupiter is not friendly for assisting financially.

Those whose birthday it is may have a lively year with change or travel, but success is to be won only by good management and proper attention to affairs in hand, especially the financial manipulation. A child born on this day may be quick, clever and versatile. It should make a fair success through proper management and application of its talents.

The average life of a freight car is 20 years.

CHILDREN OF THE STREET.

(By JEANNETTE)

Excited little boy (running to school with two other excited little boys): "I'll bet you we're late.'

Second excited little boy: "No, we're not-"

First excited little boy (pausing): "I'll bet you five hundred thousand dollars we're late!"

Second excited little boy (also pausing): "I'll bet you five hundred thousand trillions—all the money ir the world—that we're not!"

Third excited little boy (far ahead): "Aw, c'mon!"

He was a tiny little thing, with a dirty small shirt and a pair of mussy breeks. On his head was a tipsy "gob" hat, one of those white affairs, perched at a perilous angle. In the calm of a peaceful Sunday morning, he was going somewhere at a leisured gait, whistling in cracked measure, "Yes, we have no bananas!"

They were a group of impish-looking little youngsters. They surged about a fat child, a stumpy youth with red cheeks and a dignified manner, demanding that he come and play with them. "Aw, I know what you want," he retorted, "you want to shove me in the water. I'm not going to play with you." He proceeded heavily down the street, surrounded by protesting voices.

"You can't play with us," they said severely to the small boy with the Hebraic cast of countenance. They went their ways.. He stood disconsolately against the wall, kicking the heels of his shoes into the dust.

He was a freckle-faced little lad, eating an ice cream cone as he walked along. When he came to the church, he went in. Taking off his cap, he knelt down, clapsed his small brown hands, and prayed earnestly, dark eyes fixed on the altar.

"Come quickly, or he will betray us," the little girl and boy called mysteriously to their companion. They were playing "hide and seek." "He" was a frisky white dog.

"Stones for sale. Who wants to buy a carload of stones," chanted a five-year old, steering his kiddie cart, filled with stones, across a busy street.

Small boy (to his grandmother): "I've got five cents I'll give you, if you want to go to the concert."

"If you tell on me, I'll tell on you"—the ancient formula that successfully silenced the threats of a little girl on a brisk way to home and mother..

Keep the Skin Clear
By the use of Dr. Chase's Ointment

Dr. Chase's Ointment is so delightfully soothing and healing and so certainly effective in keeping the skin soft, smooth and clear that it only has to be tried to be appreciated.

You may know of its value as a relief from eczema, salt rheum and other serious skin diseases. But have you realized that as a means of clearing and beautifying the skin it has no equal and no rival.

Pimples, blackheads, roughness and redness of the skin, irritations and eruptions yield readily when this soothing, healing ointment is applied frequently.

Men use Dr. Chase's Ointment after shaving to relieve the irritation of the tender skin. In scores of ways it is useful in every home and soon becomes a household necessity.

LITERARY SOCIETY HAD FIRST MEETING

Candidates For Offices Were Nominated and Parties Were Formed.

The Peterborough Collegiate Literary Society held its first meeting on Wednesday afternoon to nominate the officers. It has been the successful practice during past years to nominate two members for each office and then draw them up into parties to conduct a campaign to gain votes and office. This gives the pupils a fine oportunity to hear the nominees speak and judge their ability. Each party draws up planks and discussion and debates follow. All combine to make the elections interesting and educative.

The names of the parties are the "Hops" and the "Hikes" adapted from the school rugby team's mode of play. William Yelland leads the "Hops" and he has Dorothy Moir, Edythe Cottrell and Winston Merrell on his party. Warde McDonald is running for president and he has as his ministers, Bruce Cox, Andrew Allen and Edith Killally.

France has received so many inhabitants from other countries since the war that a proposal has been put forward whereby all foreigners who stay on French soil beyond a certain period will be compelled to become French subjects.

Don't Cough Your Head Off Don't Cough All Night Long

Mrs. Thos. Gilbert, Welland, Ont., writes:—"Some time ago I took a very severe cold, and it settled on my lungs.

I coughed day and night, and had such severe pains, in my chest I could hardly bear them, but finally I sent and got a bottle of

Dr. Wood's Norway Pine Syrup

After I had taken a couple of doses I found that my cough was relieved and the pains were all gone, and by the time I had finished taking the whole bottle I was completely rid of my trouble.

Now, I will never be without a bottle of 'Dr. Wood's' in my home."

Put up only by the T. Milburn Co., Limited, Toronto, Ont.

A mahogany tree does not attain its full height until it is 300 years old.

SOLUTION OF YESTERDAY'S CROSSWORD PUZZLE.

Manufacturers' Overloaded Sale of Suits and Overcoats

A Mighty Thanksgiving Clothing Event

This is unquestionably Peterboro's best Men's Event of the season. A prominent manufacturer, having on hand a larger stock than usual for this time of the year, offered us a number of Men's High-Grade Suits and Overcoats at special quotations, which enable us to effect substantial savings for the men of this district. Every garment is of the newest styles in conservative models. Well made and the best of workmanship and finish. Early buyers will find a complete range of sizes.

PILES OF GARMENTS TO SELL

MEN'S OVERCOATS

Big, generously proportioned Ulsters and loose-fitting, slip-on Coats for men. All thick, warm cloths and most of them with handsome rug plaids on reverse side. Plain, medium and dark greys, tans, lovats, heathers and mixed tweed effects. Lined through the shoulders and sleeves, some with satin, others have leather-lined shoulders, and a few are lined throughout. Coats you'd easily expect to pay $30.00 for may be had Saturday for .....

$23.50

Youths' Overcoats

Carefully tailored of a fine quality, warm finished all-wool overcoating in grey heather mixture. Ulster style, with convertible collar, double-breast fastening, patch pockets. Sizes 30 to 34. Excellent buying at..... $12.95

Boys' Overcoats

Smart looking Overcoats of heavy warm blanket cloth coatings in lovat mixtures and plain navy blue. Convertible collar, patch pockets, double-breast fastening. Sizes 23 to 28 Outstanding value at..... $8.95

MEN'S SUITS

Plain navy fine twill worsteds, navy herringbone worsteds, smart mixed tweeds, brown worsteds—all high-grade materials that will give excellent service. Smartly tailored in practical business men's styles. Some have extra pair of Trousers. If you contemplate purchasing a new Suit in the near future you cannot afford to pass up this lot. All grouped at one price, and there is a full range of sizes from 36 to 44. Buy here and save $10.00. Splendid value at .....

$25.00

Sale Held on the Main Floor (South Aisle)

THE J. C. TURNBULL CO. LTD.

Store Opens at 8.30 a.m. Closes 9.30 p.m.

WOMEN'S PAGE

SOCIETY

Items for the Society Column must be received before 1 o'clock daily. Telephone numbers 1600 and 1601.

Mr. and Mrs. Mathew have returned to Detroit, called home by the death of the latter's sister, Mrs. John Corkery.

* * *

A very pleasant evening was spent this week at the home of Mr. and Mrs. George Nimmons, 339 Downie Street, on the occasion of the celebration of their wedding anniversary. A large number of friends gathered together for an entertainment in true Scottish style. Prizes were won by Mesdames Wade and Petrie, the Misses Anderson and Begg, and Messrs. Petrie, Anderson, Wilson, Collingwood and Low. Dainty refreshments were served by the hostess, followed by dancing and games. Vocal solos were rendered by Messrs. Wade and Reid, and a pleasant evening brought to a close by the singing of "Auld Lang Syne."

* * *

Mr. John F. Collins has returned from Ottawa, where he was attending the funeral of the late Michael G. Collins of the Post Office Department.

* * *

Mr. and Mrs. H. A. Sisson have returned from a week's visit in Toronto.

* * *

Local people attending the First Rally of the United Church Young People of the Bay of Quinte Conference at Port Hope, which opened yesterday and continues today, include Rev. J. R. Richardson, Miss Edith Wright, Miss Marion Wager and Mr. Elmer Frost, from St. James' Church; Rev. R. T. Richards, Miss Pearl Finnie, Miss Helen Throop and Mr. Harold Agnes, from Mark Street Church; Mr. and Mrs. Robert McKee, Mr. J. Kennett, Osborne Smith and Harold Rehill from Trinity Church.

* * *

Mrs. A. Hackett of Toronto (nee Helen Howson) is visiting relatives in the city.

* * *

Kenneth Goheen of McMaster University, Toronto, is home spending the holiday with his parents, Mr. and Mrs. G. A. Goheen, Dalhousie Street.

IS ROMAN MEAL ADVERTISING TOO TECHNICAL FOR WOMEN?

A would-be critic said: "Roman Meal advertising is too technical for Canadian women." Like most critics he was expressing his prejudice towards, not his knowledge of, Canadian women. For two years, we have been telling mothers that refined foods like white flour, refined cereals, polished rice, while pretty to look at are lacking in vitalizing elements, essential to young and growing bodies. We have been teaching that disease comes from "denatured," refined foods. We have been recommending more milk and eggs, leafy vegetables, fruits, and Roman Meal.

Selection of proper food is the most important function of the mother or housewife. Canadian women know this and we have reason to know, Mr. Critic to the contrary, that thousands and thousands of women have learned from our "too technical" advertising that Roman Meal is the most valuable food in the larder for the family. Because of this "too technical" advertising, a new and more proper dietary is now the rule in thousands and thousands of Canadian homes to the great benefit of old and young especially the young. Your grocer sells Roman Meal.

Ready-to-Wear Dept

Specials for Thanksgiving Only

COATS

5 Tweed Coats, colorings Grey, Brown and Blue. Regular $17.50, for $13.50

4 Velour Coats, Fur trimmed, colorings Brown, Brick and Taupe. Regular $45.00, for $37.50

4 Coats, all plain, Burberry styles. Regular $12.50, for $6.75

SEE WINDOWS

Barries

IT PAYS TO ADVERTISE.

LOVE'S OFFERING

By Juanita Hamel

"Gaily the Troubador Touched His Guitar."

All through the ages, all over the world, in every country, among every race, Love is always the same.

The very best, the very finest, the richest, the poorest have ever and will ever lay on the altar of Love the choicest offerings they can afford.

Whether it be in Spain—the land of romance—where the lover sings to the chosen of his heart through a window barred across with cold iron, or in the freer beauty of our own country, where the Adored accepts his flowers through the open window, Love is ever the same. Neither bars, nor mountains, nor obstacles of any nature can stop Love from finding a way. And the offerings, whether they be the impassioned song of the Latin lover or the shyly proffered flowers of the Saxon, to the chosen one, they are the sweetest gift of all.

RECEIVES HALF OF ASBESTOS KING'S WEALTH

Mrs. Lorraine Manville Gould, of New York, daughter of the late Thomas F. Manville, head of the Johns-Manville, Inc., asbestos manufacturers, who receives half of the vast estate, valued at about $24,000,000, part of the $2,000,000 trust fund and 25,000 shares of the capital stock of the concern, her brother receiving the same; $1,000,000 of the estate was given to the Fifth Avenue Hospital.

ADVICE TO GIRLS

By Annie Laurie

DEAR ANNIE LAURIE:

I am coming to you for advice. A few months ago I met a man I like very much. He speaks friendly enough but he never asks me to go out with him. Please, Annie Laurie, how can I attract his attention? Would it be proper to 'phone him or invite him in some evening? What type of a girl does a fellow like best? Thanking you very much. BROWNIE.

BROWNIE: Perhaps the young man just feels friendly toward you, and nothing else. You can't always measure another person's feelings by your own. If you wish to attract his attention to any great extent, you will have to try other tactics than simply speaking to him on the street. Why not invite him to your home some evening? Ask some other girl friend and another man as a starter, and be as nice to him as you can. As to the type of girl that a man likes best—that depends on a lot of things. Some men prefer the talkative girl, and some like a quiet one. Others want a "good looker", and then again some will tell you they consider a girl's ways and conversation more than her looks. What they all want is to be understood, so if you can give a man the impression that you understand him, he will usually fall for you. Another good rule is the fact that a man usually prefers the type of woman that his mother happened to be. Find out something about her, and if she was a home-loving woman, get a cook-book and apron immediately and invite him to a Sunday night dinner that you cooked yourself. On the other hand, if she was a society light, you had better invest in a pair of dangling ear-rings and cultivate a Boston accent.

DEAR ANNIE LAURIE:

I am coming to you for advice. Recently my boy friend and I had a quarrel, simply over nothing at all, but it ended quite serious and I was more to blame than he. I know I must have hurt his feelings very much. I let him go without a word. I was to angry at the time.

We thought the world of each other, and got along just great.

Dear Annie Laurie, since we have parted I am more lonely than I can say. Every day I miss him more I cannot enjoy myself with any one else. We often meet and he always speaks friendly to me. Now, Annie Laurie, is it my place to take the first step to make up or not? Please tell me how to win him again.

BETTY BROWN.

BETTY BROWN: If you really think that you were more to blame than your friend, and you have hurt his feelings, it is your place to make the first move, that is, if you think you can get along together in the future. Sometimes these reconciliations simply lead to further openings for quarrels. Perhaps you had better take a quiet half hour and face the situation properly. Look at it with your mind as well as your heart. The main question is: Will this experience be of any help to you in the future? Has it taught you any more patience or self-control or humility? If you think it has resolve to take the first opportunity (and one will come, if you want it badly enough) to make up with your friend. If it hasn't been of any use to you in these ways, let the matter rest. You are much better apart. At least, you are not hurting each other and piling up a host of regrets for the future.

A Fashion Model's Diary

By Grace Thorncliffe

SHE CHATS ABOUT A LOVELY DANCE FROCK.

Madame has had a turn for period gowns lately. To-day she announced:

"I don't know exactly what has come over me, but instead of my usual liking for straight clinging things I find myself head over heels in love with bouffant things that suggest various periods in history."

"Doubtless having different moods is the making of a versatile designer," I assured her.

Then Madame beckoned me to follow, and led the way into her own private office.

I was only too glad to trail after her, for I knew that this probably meant she had some lovely new gown there, giving it the last stamp of approval before it was sent into the manikins' room to be added to the regular line.

Sure enough, the first thing my eye fell upon was a perfectly heavenly model.

I was simply wrapt in admiration and Madame must have divined this, for she said nothing while I took in the new frock.

"Lovely, isn't it?" she queried then.

I had no need to reply, for my answer was written on my features.

"The shade of that taffeta is heavenly with the colored flowers," I said at last. "They do go together so perfectly."

The taffeta was finely woven and rather stiff, and the shade was a beautiful oyster tint.

The flowers were applied pink ribbon affairs, bordered with green and silver thread. They were beautifully made, and of course stuck out from the surface of the frock.

I went nearer to admire. The bodice was a pointed affair, sloping down over the skirt in front, and piped with a narrow bias of the taffeta.

There was huge silver ribbon sash, tied in a bow at one hip, with long streamers.

"That dress looks like a million dollars," I commented.

"I'm afraid I shall have to charge almost that for it," Madame replied. "The materials are expensive—but will be worth the price."

Bouffant Evening Gown of Flowered Taffeta with Silver Sash.

TOKYO APARTMENT LET BEFORE READY

First Modern Multi-Home Building Given Good Reception By Japanese.

TOKIO, Nov. 6 (Associated Press).—Residents of Tokio are to have their first experience with life in a modern American apartment. The first such building ever constructed here will soon be ready for occupancy.

Prof. K. Morimoto of the Imperial University has supervised the work of construction, with the assistance of his wife, and will direct the management.

The building is on the American style throughout. It is four stories high, fire and earthquake proof, built of reinforced concerte and contains 42 apartments ranging from one room to six. More than 170 persons have filed applications for the apartments. As the government advanced port of the 500,000 yen which the building cost, it was stipulated that not more than one-third of the occupants may be foreigners.

The building is fitted with a hot water heating system, electricity, gas, telephone and other modern conveniences. The walls and ceilings are sound-proof. The bath rooms are furnished with foreign enameled tubs and have tile floors. The floors of other rooms are of polished wood.

On the first floor of the building are public rooms, including dining rooms, reception rooms, banquet hall and stores. In the basement are laundry and drying rooms, storage and refrigerating rooms, the heating plant and a garage. There are accommodations for servants, who may be had by the hour or by the day at a nominal fee. Foreign style food will be served in the restaurant, which will be open to the public. Service may be had from the restaurant to any apartment.

The apartments were built as an experiment by the Culture iffusion Fondation, of which Mr. Morimoto is director, to show the practicability of modern Western apartments in Japan.

SAYS ART IS UGLY.

Collier Flays Rima as Bestial Figure Like Microcephalous Idiot.

LONDON, Nov. 6.—(Associated Press.)— The Hon. John Collier, eminent artist, describes advanced art as ugly and inhuman. He so told the Authors' Club and then flayed "Rima," the work of Jacob Epstein, the sculptor.

"I have no hesitation in calling 'Rima' a bestial figure, horribly mis-shapen, with enormous claw-like hands and the head and face of a microcephalous idiot. If critics met a woman like that in the street they would fle from her shrieking, but because it is done by Epstein they are almost willing to embrace her."

Turning to modern fashions, he said the mode of to-day, "when women's waists are halfway down their thighs," was one of the things which showed "how easily we could tolerate unwholesome distortions of the naturally beautiful form."

NORHAM NEWS.

NORHAM, Nov. 6.—Over thirty of the people from this vicinity attended the fowl supper held in Warkworth on Monday evening.

Mrs. George Palmateer left on Saturday for a visit with her daughter, Mrs. Earl Roy Christie of Buffalo.

Mrs. Murney McCann is visiting friends in Toronto.

Mr. and Mrs. Archie Barrett and family have moved in with her mother, Mrs. Barney Dingman, on account of their previous residence having been sold.

Rev. Alfred H. Foster of Madoc, a former pastor at Castleton, is to conduct anniversary services at Morganston on Sunday, Nov. 8, in the afternoon and evening, in the United Church.

The late heavy frosts seem to have destroyed the remainder of the apple crop so that the growers have decided not to continue harvesting them.

Rev. J. F. Everson made a trip to Morganston on Tuesday evening and addressed the members of the Young People's League on the question of the maintenance and extension fund. The five boys from that league and Sunday School who attended the Boys' Conference held at Brighton a week previous also gave short reports on what they received from the convention.

The debate, "Resolved, that the optimist is of greater service to mankind than the pessimist," that was to have taken place in Warkworth on Wednesday afternoon between Codrington and Percy Township, Women's Institutes was withdrawn because the Codrington members were not prepared.

Farmers are very busy these fine days gathering the balance of their field roots. There is still some buckwheat and turnips to be taken care of.

Miss Mildred Curtis of Peterboro Normal School spent the week-end with her parents, Mr. and Mrs. C. H. Curtis.

Get a Gillette Safety Razor

Bobbed hair women can use a Gillette with profit and pleasure. No skill required!

The luxury of being really comfortable is within the reach of all

No. 5121—Vests (Sizes 34-48), at $1.75. No. 1200—Bloomers (Sizes 34-38), $1.25; 40-44, $1.50.

No. 2300—Infants' Vests, (Sizes 1-6), 85c up. Infants' Adjustable Sleepers at $1.50 to $2.00.

No. 5121—Misses' Combinations at $2.00 and $2.50.

Stanfield's Unshrinkable Underwear provides genuine comfort at surprising low cost

Stanfield's Red Label, all-wool, heavy rib, Shirt and Drawers, $3.75 per garment.

No. 2300—Boys' natural Combinations, medium weight (Sizes 24-34), $2.25 and $2.75.

Illustrated booklets showing Stanfield's Unshrinkable Underwear for all the family will be mailed on request. Write for them.

Wear Stanfield's Unshrinkable Underwear and enjoy the luxurious comfort of a warm fabric, soft as down and soothing to the tenderest skin. Get fit that feels just right—for Stanfield's great range of sizes allows every member of the family to be certain of snug, tailored-to-fit comfort.

Stanfield's will not shrink! Given ordinary care in washing according to our directions, it will keep its size and snug, tailored-to-fit shape as long as you wear it. And it stands strenuous wear.

Made in all sizes, styles and weights for every member of the family; pure virgin wool, silko-wool and mixtures of wool and silky cotton, priced from $1 to $10.

STANFIELD'S Unshrinkable UNDERWEAR

STANFIELD'S LIMITED Truro, N.S.

Stanfields Limited. 6-25

ONCE UPON A TIME — THE THREE LITTLE ELVES—V. — by W. J. ENRIGHT.

BIG SMUGGLING SCHEME FOUND

Many Trunks of Morphine Were Seized By Customs Officers.

GERMAN GUILTY.

OTTAWA, Nov. 6 (Canadian Press).—Resolutions brought about through the recent seizure at Vancouver of a number of trunks of morphine, valued at $100,000 approximately, are expected to result shortly in the arrest of a German citizen, residing in Germany, and believed to be involved in one of the biggest schemes yet unearthed here for the smuggling of morphine into Canada. The seizure was made by Vancouver customs officials, at the instance of the Federal Department of Health. The trunks all arrived from Germany at Quebec during the past two weeks, destined for Japan.

BIG SAVINGS IN WINTER O'COATS

High Class Garments at From $5.50 To $10 Less Than Regular Pri s.

Mr. M. J. Maher, of the Charlotte Street clothing firm, Maher and Wesley, has just returned from a very successful buying trip to Toronto. He measures his success by a fortunate buy of heavy winter overcoats which enables Maher and Wesley to retail them at a saving to the firm's customers of from $5.50 to $10.00 a garment—some saving that these times.

It seems that Mr. Maher dropped in on a manufacturer who had 90 men's overcoats left on his hands through the failure of a retailer for whom they had been made, and Mr. Maher jumped at the opportunity offered to purchase the lot at a big discount. These overcoats are being offered for sale, commencing Saturday, at $19.50, $24.75 and $29.75 — exceptional values every one. They are the last word in style and build, and the materials include Miltons, Whitneys and Scotch fabrics. An inspection of these garments will convince every man and young man that here is a timely and outstanding opportunity to secure really amazing bargains in new belt and plain back models of warm winter overcoats in all the popular colors. See advt. on another page.—Advt.

LAUNDRYMEN TOLD ADVERTISING VALUE

Selling Service To Public Through Newspapers Emphasized.

OTTAWA, Nov. 6 (Canadian Press).—The proper use and value of newspaper advertising in selling modern laundry service to the public was emphasized by two speakers at the seventh annual convention of the Eastern Canadian Laundry Owners' Association here last evening.

Mrs. Jean Muldrew, director of home service, land settlement branch, of the Department of Immigration and Colonization, and William A. Biddle of the American Laundry Machinery Company, Cincinnati, were the speakers.

TAXES SOUGHT BY DARING ROBBERS

Men Frightened From Port Colborne Hall By Patrolman's Approach.

PORT COLBORNE, Nov. 6 (Canadian Press).—An attempt to rob the town hall of $72,000, the day's tax receipts, was frustrated by Patrolman Davies yesterday in the early morning. The officer, investigating some suspicious noises about the building open, while an attempt the bilding open, while an attempt had been made to jimmy open the door to the Engineer's office, leading into the council chamber. The thieves had been unable to force this door, due to the fact that it was bolted inside.

HUNTER DROWNED.

Was Out in Canoe Which Upset.

COBALT, Nov. 6 (Canadian Press).—Jake Timmerley, middle age and unmarried, a resident of Englehart for many years past, was drowned at Coward, north of Timagami on Wednesday. Timmerley and Charles Ham were on a hunting trip, but it is thought that the former was alone in a canoe when the craft upset.

REJECT CONSTITUTION.

Jamaican Legislative Council Won't Have Governor Over-ride Decisions.

KINGSTON, Jamaica, Nov. 6 (Canadian Press).—A select committee of the Legislative Council today prepared a memorial to King George rejecting the new constitution, giving the Governor power to override decisions of the people's representatives, even on trivial matters.

ELECTED TO OFFICE.

J. J. DUFFUS,
Elected First Vice-President of the Ontario Associated Boards of Trade and Commerce at today's session in Kingston.

PETERBORO' MAN VICE-PRESIDENT

J. J. Duffus Holds High Office in Associated Boards Of Trade.

DUNSTAN PRESIDENT.

KINGSTON, November 6. (Special to the Examiner.) — At this afternoon's session of the Ontario Associated Boards of Trade and Chambers of Commerce, J. J. Duffus, of Peterboro, was elected first vicepresident and K. J. Dunstan, Toronto, was elected president.

USURPATION OF

(Continued from Page One.)

favor of the leader of that party.

"Mr. King declared as the reason for his appeal to the people, that his Government could not satisfactorily conduct public business while dependent upon Progressive support. In defiance of this declaration, he now decides to cling to office, though dependent infinitely more than before upon Progressive support.

"Of the twenty-seven Progressives, Independents and Labor candidates elected, eighteen of them denounced his record and defeated his candidates.

"The Premier himself and eight of his Ministers have been rejected. The popular majority against his Government is overwhelming.

"To cling to office under such circumstances is usurpation of power and contempt of the popular will."

DE JOUVENAL HAS ACCEPTED OFFICE

Succeeds General Sarrail as High Commissioner For Syria.

PARIS, Nov. 6 (Canadian Press) —Senator Henri de Jouvenel has accepted the post of Civil High Commissioner in Syria, succeeding General Sarrail, Military High Commissioner, who has been recalled to Paris to explain his conduct during the disorders in the French mandated territory. De Jouvenel, editor of Le Matin, was Minister of Education in the Poincare Government, and has been prominent in League of Natios activities.

MEMBER ELECT DIED YESTERDAY

J. E. Marcile, of Bagot, Had Been in House Since 1898.

LINGERING ILLNESS.

MONTREAL, Nov. 6 (Canadian Press).—J. E. Marcile, member-elect for Bagot, Qut., and representative of that constituency in the House of Commons since 1898, died here yesterday afternoon at the Hotetl Dieu Hospital, to which he was taken Monday night, suffering from an illness which had prevented him taking part in the election. Mr. Marcile was elected by a majority of over 700. He was 71 years of age.

MENTION BAGOT

(Continued from page one)

the new House of Commons before a by-election writ is issued. This point has been arousing some controversy in view of the fact that the issue of a by-election writ is normally preceded by the issue of a Speaker's warrant. The official opinion to-day, however, is that, in the absence of the Speaker any two duly elected members of the new parliament can issue a warrant.

The death of J. E. Marcile, member-elect ofr Bagot is not the first occasion as was at first supposed, of a member dying before his election has been keeping all his Cabinet McGibbon, member-elect for Argenteuil in the last elections, died twelve days after polling day an' nineteen days before his return was officially gazetted.

WOMAN KILLED.

Mrs. James Mitchell Was Thrown From Buggy When Horse Ran Away.

WELLAND, Nov. 6 (Canadian Press).—Mrs. James Mitchell, of Humberstone Township, was instantly killed at 5 o'clock yesterday afternoon, on the canal road south of here, when the horse she was driving ran away, throwing her out of the buggy.

FREE TO ASTHMA SUFFERERS

Free Trial of a Method That Anyone Can Use Without Discomfort or Loss of Time

We have a method for the control of Asthma, and we want you to try it at our expense. No matter whether your case is of long standing or recent development, whether it is present as occasional or chronic Asthma, you should send for a free trial of our method. No matter in what climate you live, no matter what your age or occupation, if you are troubled with asthma, our method should relieve you promptly.

We epecialy want to send it to those apparently hopeless cases, where all forms of inhalers, douches, opium preparations, fumes, "patent smokes," etc., have failed. We want to show everyone at our expense, that our method is designed to end all difficult breathing, all wheezing, and all those terrible paroxysms.

This free offer is too important to neglect a single day. Write now and begin the method at once. Send no money. Simply mail coupon below. Do it today — you do not even pay postage.

FREE TRIAL COUPON
Frontier Asthma Co., Room 343D
Niagara and Hudson Sts.,
Buffalo, N.Y.
Send free trial of your method to
.....
.....
.....

SCORED RECORD.

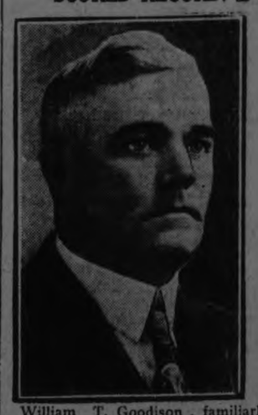

William T. Goodison, familiarly known throughout Lambton as 'Bill' Goodson, made something like a record in the federal elections in scoring what is believed to be the only Liberal gain from the Conservatives in the whole dominion.

STEAMER ADRIFT RIDING EASILY

Propeller of Hamonic is Gone, But Vessel is in No Danger.

NO PASSENGERS.

SARNIA, November 6. Canadian Press. — That the Steamer Hamonic reported adrift off Caribou Island, in Lake Superior, was "riding easily," and is in no danger, was the text of a message received at the office of the Northern Navigation Company here this morning.

The big passenger and freight steamer was up-bound, having left her on Tuesday, and carried a good cargo of freight, but no passengers.

The message confirmed the report that the propello was gone, but in view of the abatement of the storm, no anxiety was felt by the company's officials here.

OUTLINE GIVEN OF SCHEME FOR NEW GREAT LAKE

C. Lorne Campbells Explains His Plan to Boards of Trade.

TO DAM RIVERS.

Make Lake Nipigon About Twice Size of Ontario—Cost $200,000,000.

KINGSTON, Nov. 6.—(Canadian Press).—An outline of his scheme for the erection of a "Sixth Great Lake" in Northern Ontario, at the north of Lake Nipigon, by damming the Albany and Ogoki Rivers, for the purpose of overcoming the situation produced by the Chicago diversion of the waters of Lake Michigan was placed before the Associated Boards of Trade and Chambers of Commerce of Ontario at their annual banquet at this centre last night by C. Lorne Campbell of Toronto. The proposal, in brief, means the building of two dams across the Albany and Ogoki Rivers to turn the waters of those two waterways away from James and Hudson Bays and into Lake Nipigon. That would mean the creation of a sixth great lake in the north, twice the size of Lake Ontario, that is two hundred miles long by ninety miles wide, and in the course of that creation an area of 18,000 square miles would be submerged. As to the cost, Mr. Campbell felt that the scheme could be financed at approximately $200,000,000.

PRISONERS ESCAPED.

Thirteen Got Out of Miami Jail Through Hole They Cut in Roof.

MIAMI, Fla., Nov. 6 (Canadian Press). — Prisoners cut a hole through the roof of the county jail early this morning, and 13 escaped. The authorities began a search at once.

MANY REMOVED FROM TAX LIST

United States' Government is Raising Exemption Limit.

TAXES REDUCED.

WASHINGTON, Nov. 6.—(Canadian Press.)—The removal of more than 1,000,000 individuals from the Federal income tax roll by increasing exemptions, and widespread reductions in these levies were voted yesterday by the House Ways and Means committee at the first actual step in its preparation for a new revenue bill. Income tax exemption figures agreed upon were: $1,500 for single persons and $3,500 for heads of families, compared with $1,000 and $2,500, respectively, in the present law.

ZAGLOUL ASKS SYRIAN FREEDOM

Former Premier of Egypt Says French Have Misgoverned.

ASKED FOR FUNDS.

CAIRO, Nov. 6. — (Canadian Press).—A demand that the Syrians be granted self-government on the ground that the French had abused their mandate over the country was voiced to-day by Said Zagloul Pasha, Egyptian Nationalist leader, and former Premier, in the course of an appeal for funds to relieve distress in Eyria. Zagloul also demanded redress on behalf of the Syrians for "French errors," by the punishment of those responsible.

In making his appeal for funds the former Premier headed the list with a personal subscription of 100 pounds.

What was said to be the first radio exhibit ever held in China took place recently at Shanghai. It was promoted by the International Amateur Radio Association of China and was well attended.

FIVE BURNED TO DEATH.

House Was Destroyed By Fire Late Last Night.

BALLSTON SPA, N.Y., Nov. 6 —(Cnadian Press).—Five persons were burned to death late last night when their house on the outskirts of this village was destroyed by fire.

THREE KILLED IN CRASH.

Plane Nose-Dived Into Group of Trees at Flying Field.

HONOLULU, Nov. 6 (Canadian Press).—Three enlisted men were killed yesterday when an airplane crashed in a cane field. The airplane spun at an elevation of 1,000 feet and nose-dived into a group of trees.

When Winter Comes!

How you will enjoy the wonderful flavor of BENSON'S GOLDEN SYRUP on Waffles and Pancakes.

Children love it on bread and you can safely give them all they want of this wholesome and digestible sweet.

Write for our New Edwardsburg Recipe Book—free.

THE CANADA STARCH CO., LIMITED, MONTREAL.

BENSON'S GOLDEN SYRUP

BG.4.

A friend of the family

SAVE Your RUBBERS

Send them to us and we will repair them like new, and also goloshes, water bottles and all rubber goods repaired.

WE ARE EXPERTS. *ALL WORK GUARANTEED.*

DAWSON & JOHNSTON

Phone 2123 Cor. George and McDonnel Sts.

"Dress Well and Succeed"

YOU YOUNG MEN may not realize how important to success is the matter of dress. The well-tailored man gets a hearing at once, where the ordinary-clothed fellow gets turned down.

Any man who has gone through it can tell you that has been his experience.

Pride of Appearance

is a justifiable pride, and means dollars and cents to an ambitious man.

Come to Irwin's High-Class Men's Store and let us outfit you with Clothes of Character.

Suits and Coats, $25.00 to $45.00

R. A. IRWIN

Peterboro's Finest Equipped Men's Store
337 GEORGE

BOTNICK'S

SELLING OUT SALE

We have no choice. Our lease expires and we must vacate our store. Just a short time left to clear out our big $35,000.00 stock of Ladies' and Men's Clothing, Millinery, Shoes and Dry Goods. New goods that were on order, and we must accept, are at once added to the Sale list, as everything must be cleared. Many new items brought forward specially for Saturday. Here's a few random selections from the hundreds that fill the store.

FLANNELETTE BLANKETS
Large sized flannelette blankets. Regular $3.25. Now .. $1.98

12 ONLY LADIES' SILK AND CANTON CREPE DRESSES, regular $17.50 to $25.00 Now, for the last lot $6.95

LADIES' WOOL CREPE, TRICOTINE AND SERGE DRESSES, regular $10.00 to $19.50. Now $4.95 and..... $7.95

LADIES' COATS made of American velour an ddevotine, with fur colars and cuffs, latest shades and styles. Regular $25, now $13.95

LADIES' REAL GOOD COATS, made of marvella and suedine, some are made with flare bottoms; latest fur trimmings. Regular $45.00 ..... $24.50

LADIES' SKIRTS, regular $4.00, now $1.98

LADIES' WAISTS. georgette, tricolette, crepe de chene and silks. Regular up to $8.50. For the last lot, now.... $1.00

LADIES' WOOL PULOVER SWEATERS, regular $3.00 to $5.00. Now selling at 98c

LADIES' AND MISSES' BRUSHED WOOL CHAPPY COATS, made in the latest styles and shades. Regular $4.50 to $7.50, now $2.98 and $3.98

LADIES' D. & A. CORSETS, regular $2.50 to $3.50. Now 25c

LADIES' AND MISSES' WOOL SCARFS, regular $1.25. Now 98c

LADIES' TEA APRONS AT 10c

LADIES' CHAMOSETTE GLOVES, regular $1.00. Now 39c

LADIES' COTTON GLOVES, pair 5c

LADIES' AND CHILDREN'S HOSE, pair, up from 19c

MEN'S TWEED AND WORSTED SUITS, tailor-made, regular 25.00. Now selling $12.95

MEN'S UNION OVERALLS AT $1.00

MEN'S WORK SWEATERS 89c

MEN'S FLANNEL WORK SHIRTS at 98c

MEN'S DRESS SHIRTS, regular $1.50 to $2.00. Now 89c

MEN'S 100 UNSHRINKABLE WOOLLEN UNDERWEAR, regular $2.00. Now $1.25

MEN'S PENMAN'S WOOL FLEECE-LINED UNDERWEAR, Now selling at the attractie price of 85c

MEN'S WOOL SOX AT 25c

MEN'S PANTS, well tailored all sizes. Regular $3.00, now $1.75

MEN'S SILK BROADCLOTH SHIRTS, in blue, white and tan. Regular $3.00, now $1.95

MEN'S KID LINED AND MOCCA GLOVES, regular $2.50, now.... $1.49

BOYS' AND CHILDREN'S SUITS AND COATS, broken lines and sizes. Reduced lower than the cost of material.

MILLINERY SPECIALS
The last lot of millinery, selling out practically at your own price.

BOOTS, SHOES AND RUBBERS

50 PAIR O FLADIES STRAP SHOES AND OXFORDS, regular $3.50 to $4.50. Now 98c

LADIES' CUSHION SOLE BOOTS, OXFORDS AND STRAP SHOES, in patent leather and vici kid, regular $4.50 to to $6.50. Now $3.98 and $2.98

MEN'S WORK BOOTS, black and brown.. Regular $4.50, now $2.79

MEN'S DRESS BOOTS, regular $4.50, now $2.98

MEN'S OXFORDS AND BROGUES, regular $6.50, now $4.49

LADIES' FELT BOOTS, regular $2.50 now 97c

LADIES' GOLOSHES, sizes 3 to 7, regular $4.50, now $2.98

MEN'S RUBBERS AT $1.19

BOYS' RUBBERS AT $1.00

LADIES' RUBBERS AT $1.00

MISSES' RUBBERS AT 89c

CHILDREN'S RUBBERS AT 69c

LADIES' LEATHER HOUSE SLIPPERS AT 49c

Botnick Bros., 432 George St.

HELPFUL DISCUSSIONS OF WORK IN TEACHERS' AFTERNOON SESSION

Miss Baird Was Leader in Talk on History Teaching

THE STUDY PERIOD.

Many Interesting Points Were Brought Out Under Leadership of Mr. Bolton.

The afternoon session of the Teachers' Institute of Thursday was held in the Public Library.

Miss Baird led a discussion in history. She referred to her "sentence method of teaching the subject. The idea is that a question asked by the teacher must permit of a short answer in one sentence. This necessitates asking many questions but the answers contain the whole subject matter desired. This method helps materially in composition, as it helps in sentence structure, punctuation, etc. Answers are required in the children's best work and is examined carefully by the teacher. The history examination consists of a large number of questions requiring brief answers.

After training in single sentence answers the pupils are taught to compound their simple sentences into concise paragraphs. This development can be done in a year in a third class.

Pupils should be taught from questions to use their text-books to find answers and thus gather their own knowledge. This plan develops resourcefulness and ability.

Teachers must be enthusiasts in history in order to teach the subject well.

Lucas' and Parkman's histories were recommended. Encourage the children to read these books. "The Chronicles of Canada," and books of fiction as the "Chen d'Or" are also most helpful.

"It is a matter of discussion as to what exploits in history are worthy of mention. Shall we emphasize wars, piracy, etc.? These are prominent and interest children, but it is doubtful if these are of great importance. Children should be taught to be fair to their country's rivals."

Notes seem necessary at times. Maps and pictures are most valuable. Unfortunately the text-books are not well blessed with these. Pupils should draw maps, and plans of towns, forts, land areas, etc.

In the discussion that followed the enthusiasm of the teacher in the subject of history was considered really the greatest factor in producing success. The value of a man in history depends altogether on what he has done for his country. Historical events seem to circle about the rulers and this fact helps to place them in their proper periods. "We should teach history to make patriots and good citizens. There is a great tendency perhaps to make answers on examinations too much a test of composition. Reproduction of the exact words of a text book may not add one whit to a pupil's good citizenship."

The Study Period

Mr. Bolton led the discussion regarding the best methods of utilizing the study period. The study period teaches the pupil ability, independence and resourcefulness. Some teachers divide their classes They teach one part and let the other study. A better method is to cut down the teaching periods. A teacher does not have to teach everything. Assign definite questions that pupils can get answers for. A pupil who gets his work done in school does not need to catch up so much at home. The teacher must see that the work assigned is done. It must be taken up later. Study periods should follow the teaching lesson. Work assigned must be definite and within the capability of pupils. Pupils must be taught to make good use of their own time.

The "Question Drawer" brought out some interesting discussion. Teachers should read at least one professional book every year. Reading should be academic and general as well. Probably the last is the most important. In general reading make a few notes, buy the book if it is worth while, and pursue some sort of reading course. The public library affords a great opportunity. The school readers suggest many authors whose works should be more widely read. Teachers should be students, but here are times when they need recreation. Don't be just a book-worm. Social contact is necessary, it develops personality.

Teachers should have a daily programme and map out a course of work ahead.

Teachers should aim to do without corporal punishment. That should at least be their aim. Remember that the words "disciple" and "discipline" have the same source. If the disciple has the proper feeling to his master, discipline will not be too prominent.

In composition it is wise to prevent errors rather than to correct them. The pupils' essays should be kept in books so that they can see their own progress.

Teachers should come in touch more with parents. This is helped by the Home and School Associations. There should be greater co-operation.

The slowness of a teacher produces a lethargic class. Competition between sets of pupils has a good effect in helping along slow pupils as other on their side will see that they are encouraged to greater rapidity.

CLEAN HEAD LOTION

For nits and vermin in children's hair use

PARKE'S SKIDOO

It is clean to use, not oily or sticky. Does the work thoroughly, and its use cannot be detected.

25c, 50c AND $1.00 BOTTLES

BOND'S DRUG STORE

Corner George and Hunter Streets.

STORM IN WINNIPEG DID MUCH DAMAGE

Civic Employee Was Hurled From Wagon and Struck Pavement.

WINNIPEG, Nov. 5 (Canadian Press).—Blowing from the Northwest at a velocity of 20 miles an hour, a wintry gale swept Winnipeg and vicinity yesterday, while the mercury was racing toward the zero mark in all the Western Provinces. Little immediate alleviation is promised by the weather man, who forecasts "colder" for today.

In Winnipeg the high wind caused injury to one person and considerable property damage. John Warriner, a civic employe, was hurled from a wagon by the wind, landed face down on the pavement, and suffered painful injuries. There were numerous chimney fires. A big smoke stack was toppled over, and slight interruptions to lighting and power services occurred.

Saskatchewan and Alberta reported wintry conditions, while The Pas, Manitoba, held the low mark record with six below zero.

HUNTER DISCOVERED FROZEN TO DEATH

Had Been Missing Since Oct. 29, When He Left Home.

MONTREAL, Nov. 6 (Canadian Press).—Edmund Mangall, aged 47, of Verdun, was found frozen to death on Monday morning in the woods near Lake Lajoie, about 125 miles from this city, according to advices received here. The victim had been missing since Thursday, October 29th. On that date, Magnall and a friend had left on a hunting trip.

When Is a Good Tailor A Qualified Mechanic?

The other day Hon. A. B. Copp, secretary of state, was appointed to the Senate vacancy caused by the death of the late Senator George Fowler, also of New Brunswick.

When Fowler sat in the House of Commons, he had a keen delight in "baiting" the late Hon. J. Israel Tarte, minister of public works in the Laurier government. On one occasion—in the grey light of the morning, Tarte was trying to put through his estimates. Fowler was right on "the job." The item under discussion was some arrears of salary due to the inspector of a new government building in the shire county of Sussex, King's County, then represented by Fowler. The following dialogue ocurred:

Fowler: Who is the inspector and what is his pay?

Tarte: James Thompson—at $4 per day."

Fowler: Is he a good, practical mechanic?

Tarte: He sees the very best.

Fowler: Well, Mr. Speaker, I was born in the town with Jim Thompson; went to school with him. I know him to be a very fair country tailor. He made the suit of clothes I have on now. I don't think he ever "built" anything else but a suit of clothes in his life.

Tarte (greatly suprised): Ees dat so? I will have heem dismiss at once.

Fowler: Oh, I don't want him dismissed. Besides, the job is finished, and the building is open to the public. I just thought I would let the minister know that the man never was a mechanic in his life.

Great uproar, during which the speaker called for order).

CLERGY LOYAL TO THEIR BISHOP

Rectors Sign Declaration of Loyalty to Bishop of Birmingham.

MUCH HOSTILITY.

BIRMINGHAM, Nov. 6 (Canadian Press)—A declaration of loyalty to Rt. Rev. E. W. Barnes, Bishop of Birmingham, has been signed by 166 clergymen of the Birmingham diocese. Bishop Barnes' modernist views and system of discipline have incurred the hostility of the Anglo-Catholic party, and the clergy of Birmingham is by way of answer to antagonism to Bishop Barnes' views.

SQUADRON DISSOLVED.

American Aviators in French Army To Return Home.

PARIS, Nov. 6 (Canadian Press)—The squadron of American aviators, who have been bombing the Riffian villages, in the service of the Sultan, but practically a part of the French army, will return to Europe, November 15, and be dissolved.

The official explanation of this is that they can only do a negligible amount of flying in winter.

Irish Free State Plans Compulsory Education Bill

DUBLIN, Nov. 6 (Associated Press).—President Cosgrave announced recently that the Irish Free State Government intended to introduce in the Dail Eireann on November 24 a bill for compulsory school attendance.

Kevin O'Higgins, Minister of Justice, was asked in the Dail Eireann to appoint an official censor to deal with undesirable Sunday and weekly papers which are brought into Ireland.

Mr. O'Higgins replied that serious difficulties prevent the State from interfering and from prescribing what the people may read. He said that the law already gave powers to prevent the dissemination of obscene literature, but he promised to appoint a commissioner to consider any practical proposals.

Thanksgiving Specials

IN STURDILY BUILT

MEN'S SHOES

Just to hand, a large shipment of brand new Fall and Winter Boots and Oxfords for men only. This footwear combines that sturdiness in leather and construction which late Fall and Winter demands, and they are built on the very latest lasts. As an introduction to our new stock we are offering the following Thanksgiving specials for Saturday, and invite comparison of them.

Unbeatable Values

MEN'S PATENT LEATHER OXFORDS—New square toes, Goodyear welts, a dainty and dressy shoe, for $4.95

MEN'S BLACK AND BROWN CALF OXFORDS—Goodyear welts. Positively the newest model. Wonderful value at $4.95

HEAVY SCOTCH GRAIN OXFORDS—in black and natural tan. Double soles with Zebra welts. Extra good value at $5.95

MEN'S DOUBLE SOLE OXFORDS—in black and brown heavy calf. Specially built for cold, stormy weather. They are the Tebbutt make. Very special at $6.50

FINE BLACK AND BROWN CALF BOOTS—Latest style with double soles. Goodyear welts, Tebbutt make. A real bargain at $6.50

BLUCHER BOOTS—in black and brown calf with double soles and leather lining. Sturdily built for stormy weather. Thanksgiving Special at. $5.95

BOYS' BOOTS IN MEN'S SIZES—Black and brown calf, Goodyear welts and double soles. A long life dressy boot for $5.50

BROKEN LINES—Just a few of men's fine Boots and Oxfords, all Goodyear welts. A snap at $3.95

Goloshes and Rubbers at Lowest Prices

We carry a complete stock of dependable Goloshes and Rubbers for men, women and children, at prices less than anywhere else in the city.

M. Veneranda

MODEL SHOE STORE

Just Below Turnbull's. 166 SIMCOE STREET

A SPECIAL PURCHASE OF 90 HIGH GRADE

Men's Overcoats

Shirts
Neckwear
Socks

Sweaters
Underwear
Braces

ON SALE

$19.50, $24.75, $29.75

We never make a hollar unless we have something to hollar about. But here is cause for a real

LOUD HOLLAR

In Toronto this week we run across a manufacturer who had these Coats left on his hands on account of the failure of one of his customers before shipment was made.

We Bought the Coats

at a price that we can offer them to you at very little advance on manufacturing cost.

Don't Fail to See Them

All the new half-belt and plain back models, in wonderful shades of all-wool Whitneys, art silk linings and plaid-backs. Your saving is really from $5.50 to $10.00.

MEN'S and YOUTH'S SUITS

We make a feature of a good sound Tweed Suit with lots of style and extra good wear, for men and young men, ready to put on, at .....

$18.50 to $22.50

Hats

$2.95 and $3.95

All we ask you to do is see the Hats. The styles and quality speak for themselves. Regular up to $5.00.

Caps

We make a feature of a special Cap at .....

$1.50 and $2.00

and go the limit to give the best possible quality at the prices.

Boys' Blouses
Little Prince, the best made Blouse in Canada, 6 to 14 years, guaranteed for color. Special at..... $1.00

Maher & Wesley

"QUALITY OUR POLICY"

188½ Charlotte St. Phone 577w

Boys' Jerseys
All pure worsted, polo collar, 6 to 14 years, dandy mixed shades. Wonderful for wear $1.65, $1.75, $1.85

'A FRIENDLY PLACE' SAY GIRLS WHEN THEY DESCRIBE Y.W.C.A.

Jolly Times With New Friends Please Young Ladies of City.

CLASSES LIKED.

No Two Evening Programs Are Alike, Say the Girls.

"The 'Y' is such a friendly place. You get to know so many nice girls and have such jolly times down there," is the pronouncement of Miss Lily Slaughter, one of the girls who has been a faithful member of the Young Women's Christian Association for the past five years. When this young lady came over here from England with her family, she found most of the people "kind of stand-offish", she said, but the 'Y' secretary "soon found her out" and immediately she became one of a group of happy girls who were having jolly times down at the big building.

The different gymnasium classes, the swimming pool, and the many clubs where the girls are taught to do useful things were eulogized by this young lady. In these clubs, no evening's programme is duplicated. One session may have to do with lessons in cooking or in sewing, while another may be a real fun programme or take the form of a taffy pull or singing evening, or else the girls go out and embark on a jolly hike or sleigh drive, "and then you come back and sit around the fireplace and have coffee and doughnuts."

Another item that is much liked by this young lady and her companion, Miss Lily Gregory, is the Sunday evening sing song and the Sunday friendly tea hour. Outside of the advantages in physical development afforded by the gymnasium classes, these girls appear to consider as of special benefit the social opportunities given to meet other girls and form happy friendships, and the friendliness manifested by every member of the staff, from the genial secretary and her assistant to the kindly superintendent of the boarding home, and the energetic physical directress

PROFESSOR DEAD.

Dr. John Newport Langley Was Physiology Teacher at Cambridge.

LONDON, Nov. 6 (Canadian Press)—Dr. John Newport Langley, professor of Physiology at Cambridge University and editor of a Journal of Physiology died today. He was 73 years of age.

SYRIANS PREPARE GENERAL UPRISING

Determined To Drive French Out, Even if Turks Return.

JERUSALEM, Nov. 6 (Canadian Press).—Reports from Syria indicate that the Moslems are preparing for a general rising against France, extending to Lebanon. Optimistic French reports that the rebels are virtually subdued are declared untrue and some correspondents predict that all Syria within a few days will be in rebellion, determined to fight until France withdraws, leaving Syria to the Turks if necessary.

WILLIAM FAVERSHAM IN "FOOT-LOOSE", AT THE GRAND THURSDAY, NOVEMBER 12TH.

KNOX W.M.S. HEARD MISSION ADDRESS

Miss Maude Ackison Spoke on Formosa at Annual Meeting.

The Women's Missionary Society of Knox church held its annual Thank offering meeting on Thursday, Nov. 5, with a good attendance. The President, Mrs. Watt, occupied the chair.

Miss Maude Ackison, who leaves shortly for Formosa, was at the meeting and gave a very interesting talk on her work there and showed a number of curios which she had brought home with her.

As a slight appreciation of her work the women of Knox church presented Miss Ackison with an address and a purse. Miss Ackison was also the recipient of a Life Membership and Life Membership Pin from friends and also a gift from the Young Women's Auxiliary.

Though taken completely by surprise she made a very suitable reply.

Mrs. Ross Williamson rendered a very pleasing solo and Mr. MacKinnon showed some slides on India.

Refreshments were served and a social half hour spent, after which Mr. MacKinnon pronounced the Benediction.

The Thank offering amounted to $45.28.

Church nion Disputes Heard In Peterborough

(Continued from page one)

ber of qualified voters 91, the number of votes for union, 31, and against, 41. The Mount Pleasant church voted on February 8th, 1925, with a total of 20 qualified voters, 14 of whom were for Union, and 2 against.

Allege Irregularities.

The second case was that in which F. S. Pollard of Keene Post Office and William E. Renwick of Lang Post Office, representing the minority of the Presbyterian congregation at Keene, who voted not to enter the United Church, made charges of irregularities in the case of the said voting and claim that the result would have been quite different if such charged irregularities had not taken place. In their claim, they assert that insufficient time for voting was allowed, that the results were published earlier than the time specified, that the voting place was changed, that the minister brought in a voter after the hours specified in which the said vote was to take place, and that the said minister used undue influence in canvassing members of the congregation, also that no explanation of matters in connection with the vote was allowed by the said minister. The applicants asked that the Keene Presbyterian Church be vested in trustees or set apart for the use of the Presbyterian congregation at Keene, and claimed that the present quarters occupied by them are unsuitable for services of worship. The reply states that the charges are unfounded, that the present Town Hall in use by the nonconcurring members is comfortable, and that these members will also in the near future have a chance to buy the former Methodist Church in Keene.

At Lakefield.

The third claim is made by the minority group of the Lakefield Presbyterian congregation, contending that the property of the Lakefield Presbyterian congregation is the property of the said congregation, and is not and never was the property of the Presbyterian Church in Canada, that no meeting of the congregation was called for the purpose of consenting that the property should be subject to the provisions of the United Church of Canada Act, and that the majority of the members of the congregation who voted for Church Union no longer hold the doctrines and church government contained in the Confession of Faith of the Westminster Assembly of Divines and that the minority group do, and that therefore the church property belongs to the said minority group. The minority also claim that they have no place to worship and that the United Church members have more accommodation than they need, in the United Church at Lakefield, the former Methodist Church there, and the church at Young's Point.

Appearing for the Union Church members in all three cases is G. W. Mason, K.C., of Toronto, and R. B. Whitehead, of Toronto. Norman Macdonell of Toronto represented the respondents in the Mount Pleasant case, and the applicant in the Keene action, and Joseph Wearing appeared for the applicants in the Mount Pleasant action. R. R. Hall, K.C., is acting for the non-concurring minorities.

A decision by the Commissioners in the claim brought by the Mount Pleasant Church gave the respondents of Omemee church the opportunity of paying the applicants the sum of $650 within one month, the said Omemee church to assume all responsibility for the Lakevale congregation. In default of such payment, the property is to be sold under direction of Mr. Macdonell and Mr. Wearing, and the proceeds divided in the ratio of two-thirds to the Omemee congregation and one-third to Mount Pleasant.

Witnesses called by Mr. Wearing in the Mount Pleasant church case were Robert C. Boyd and Samuel T. Wilson of Omemee, retired farmers. Mr. Macdonell called Andrew Marshall of Lindsay, real estate dealer. All three gave testimony with regard to the condition of the manse building and its valuation by them.

Ohio has the only mortgage company organized and run by women. Twenty-three women in England are known to earn their livelihood as chimney sweeps.

Financial News and Views

Latest Comment on — Grain and — Industrial Markets.

Closing Quotations — on Principal — Active Stocks.

Quotations supplied by A. C. Hawley.

2.30 Close.

MINING STOCKS

Gold

	Asked.	Bid.
Argonaut	11½	11
Baldwin	2	1⅞
Con. West Dome	13⅛	12⅞
Bidgood	10¼	10
Dome	1600	1500
Goldale	25	24
Hollinger Cons.	1710	1700
Hunton	6½	6¼
Keora	12¾	12½
Kirkland Lake	78	76
Lake Shore	825	820
McIntyre	2040	2035
Newray	30	27
Tough Oakes	54	53½
Teck Hughes	215	214
Vipond	121	120
W. Hargraves	660	650

Silver.

Beaver	50	49½
Castle Trethewey	133	132
Keeley	152	150
Lorrain Cons.	9	8¾
La Rose	43	42
McKinley	19	18½
Nipissing	490	480

WINNIPEG WHEAT.

	High.	Low.	Close.
Oct.	135⅝	134¼	134½
Dec.	130½	128	128¾
May	133¾	131⅜	131¾

CHICAGO WHEAT.

Dec.	152¾	148¾	149¼
May	147¾	145½	146
July	129½	128	128⅜

CHICAGO CORN

May	79⅝	78⅛	78¾
July	80¼	79⅜	79⅝

CHICAGO RYE.

Dec.	81¼	80	80¾
May	87	86¼	86¾

Canadian Canners Leads Active Session In Toronto

TORONTO, Nov. 6 (Canadian Press).— With Canadian Canners Preferred taking the leadership of the market, the Toronto Stock Exchange this morning again showed active trading in a broad list. The market on the whole was firm, though some small declines were still noticeable. Canadian Canners Preferred was sold up to 69 1-2, and closed at that mark at noon, a gain of three and three-quarter points. The Common gained seven-eights to 14. Barcelona continued active, closed the morning just an eighth higher, while Smelters advanced one and a quarter. Atlantic Sugar was five-eights higher at 30. Banks and mines were again features, Vipond selling up five at 120. Bank of Commerce eased down three-eighths, but Imperial was marked up to 202 1-2, a half point gain, and Royal was a half point stronger.

Argonaut and Kirkland Down In Heavy Trading

TORONTO, Nov. 6.—(Canadian Press.)— Heavy dealing in Argonaut, Kirkland Lake and Beaver was recorded on the Standard Mining Exchange this morning, as about the only features of an ordinary market. Argonaut eased down two points to 11, and Kirkland Lake a half at 76, after reaching 79 during the session. Beaver gained a half at 49 1-4.

The majority of the changes were upward, outstanding being Vipond's five point gain at 1.20. Nipissing advanced seven at 475, and Barry-Hollinger, Tough Oakes and Con West Dome were fractionally stronger. Canadian Lorrain was marked down seven at 60.

ANOTHER PRIZE WINNER DEAD; THIRD SINCE PETERBORO' SHOW

P. C. Naples Loses Trusty Von Valcomberg Through Sickness.

TRICK OF FATE.

Makes Trio Of Winning Dogs to Die Since September.

That the fate of a prize winning dog is hard was further evidenced in the death this morning of Trusty Von Valconberg, a highly bred German police animal, owned by P. C. Naples, of the Peterborough force. The great dog had been suffering for two weeks from an attack of distemper, and a short time ago seemed on the point of recovery. Early this morning, however, a relapse occurred and although the veterinary surgeon was called immediately, Trusty died at 4.00 o'clock.

At the Dog Show held in connection with the Exhibition Trusty swept all before her, capturing four firsts, and four special prizes. In addition to two points toward Dominion supremacy, she was conceded a rossette. With her passing, three prize winners of the biggest show held in this city have died.

Trusty Von Valconberg was nineteen months old and was purchased from James Kerr of Campbellford.

WAR VETERANS HOLD SERVICE

Sunday is Day of Remembrance When Peterborough's Sacrifice Is Recalled.

AT OPERA HOUSE.

Once a year the Great War Veterans turn aside from the affairs of every-day life to remember the comrades they left in France and Flanders when the Great War was over. It is a thoughtful act, and one that must elevate the men who take part as it does the relatives of the men who died.

Sunday is that day. It will be given over to ceremonies at the G.W.V.A. Cenotaph and at the Grand Opera House.

The services are not confined to members of the G.W.V.A. alone, although as the only soldier organization in Peterboro that body has charge of arrangements. All veterans are invited to take part in recalling the stirring days of 1914-1918 and the comrades who marched with them then. And citizens too are invited to participate in the service at the Grand Opera House at 3 o'clock. The gathering will be addressed by W. H. Bradburn, M.P.P., Hon. G. N. Gordon, Minister of Immigration; Col. W. D. Sharpe, past president G.W.V.A. Grand Command; His Honor Judge Huycke, Rev. Captain Paul Costello, Padre C.E.F., and others. E. A. Peck, M.P.-elect, has sent his regrets in his inability to take part.

Increasing interest marks these parades as the years pass, and last year's was the biggest held in Peterborough since the first Armistice. A complete programme will be published on Saturday in connection with The Examiner's Armistice page.

Poppy Day.

It has been the custom in past years for all attending these services to wear a poppy in tribute to those who lie in Flanders Fields. These flowers will be on sale on the streets to-morrow, the proceeds going to the aid of disabled soldiers.

Twin Beds Wreck Romance Kris Says Furniture Waste

NEW YORK, Nov. 6.—(United Press).—Twin beds wrecked the romance of Rose Roth and Kristhin Marthenson, a painter. They were waiting in the license bureau when Rose remarked:

"Kris, won't twin beds look lovely in the apartment we've picked out?"

Thereupon, Miss Roth said, Marthensen made violent objections to twin beds, declaring they were a waste of furniture. Then, she said, he declared he wouldn't marry a woman who had twin bed ideas.

Rose has sued Kris for $10,000, alleging breach of promise.

RUSSIAN EXPORT OF FURS GROWS

Has Passed Pre-War Records During the Past Year.

VALUED IN MILLIONS.

MOSCOW, Nov. 6 (United Press).—Russian fur export to America, England and Germany is beyond its pre-war heights.

Figures just published show that pelts shipped out in the business year 1924-5 to England amounted to 32,000,000 roubles, to America 24,000,00 roubles, and to Germany 7,000,000 roubles.

Many of the skins for England and Germany eventually find their way to Fifth Avenue. American taste in furs runs chiefly to squirrel, fox, Arctic fox, ermine, astrakhan, sable, marten and skunk.

CONSERATIVE HAD MAJORITY OF 2,765

Hastings-Peterborough Final Result Made Known This Afternoon.

The official count of the vote in Hastings-Peterboro, ended to-day, gives the following:

G. A. Brethen, Progressive, 3747.
Dr. Embury, Conseravative, 6512.

The returning officer declared Dr. Embury elected by a majority of 2765.

Hastings-Peterboro is a new riding formed by the last redistribution, taking in part of East Peterboro. Mr. Brethen was the member in the last Parliament.

On a recent Sunday a party of Colorado miners drove forty miles to attend a church service in Denver.

ZINC MONOPOLY FOR ANACONDA

American Firm Has Obtained Control of German Mine Property.

STATE BEATEN.

BERLIN, Nov. 6 (United Press) —A virtual monopoly of zinc on the German market has been obtained by the Anaconda Copper mining Company of America through a working agreement, concluded between it and the W. A. Harrimon concern of New York on the one hand, and the great Giesche Estate zince concern in Silesia on the other.

The State of Prussia had been seeking to obtain the Giesche zine rights, but the American deal won, giving the Anaconda and Harriman organizations the upper hand in the Giesche concern, though that estate still maintains some of its holdings.

LADIES' GUILD SALE.

All Saints' Church Rectory Scene of Successful Tea.

The Ladies' Guild of All Saints' held a very successful tea and sale of home-made candy at All Saints' Rectory, 460 Charlotte Street, yesterday afternoon and evening. The guests were received by Mrs. J. D. Paterson and Mrs. P. Fitzgerald. Tea was poured by Mrs. John Davidson, assisted by Mrs. R. Wolstenholm, Mrs. J. Detcher, Mrs. R. Henderson and Mrs. Davis. The sale of candy was in charge of Mrs. T. Sabin and Mrs. P. Fuller. The house was prettily decorated in the yellow and black of Hallowe'en.

GOLD PRODUCTION UP.

Total For Year Is Expected To Reach Thirty Millions.

TORONTO, Nov. 6.—(Canadian Press). — According to the statement of gold and silver production in Ontario, just issued, the output for nine months was $22,395,163 in gold and $124,731 in silver in the Porcupine and Kirkland Lake camps. At the rate shown for the third quarter of the year, the total gold production from the province for 1925 will reach a total of $30,000,000, as against $25,669,303 in 1924.

VOICE OF THE PEOPLE.

THE SCHOOL SITUATION.

To the Editor of The Examiner.

Sir,—Replying to the letter of J. R. H. Kenner of Wednesday's date would say, if the said Principal would stop his bluffing and hedging and give to the people what they are demanding, he would be doing a real service and his duty.

The figures I have given all along were those of January, 1925, as I have stated several times, and therefore were neither misleading nor deceptive. On the other hand, the Principal has been endeavoring to convey a wrong impression, and to construe my original statements to other periods than those intended. Therefore, he is the one who is conveying wrong information.

Neither a Ponzi nor a Webster is required to arrive at the same average of cost on the basis of figures as per last January, and which was correct, namely, $112.00. Only common - sense is required to see that if the attendance is increased, the ratio of cost is decreased. Neither a statistical wizard nor a great intellectual educationist is needed in such a case.

Even though the average cost may be reduced to within $100.00 per pupil, through increased attendance, the public still wants to know why our local cost is so excessive. Why should our cost be about $112.00 per pupil, based on figures of last January, and Guelph only $68.00, Brantford $70.00, Stratford $80.00? This is what the citizens want to know. Surely the pupils in those cities are receiving as good an education, and as many advantages, as those in Peterboro.

This is a large institution, and the shareholders (the citizens) are demanding from the management the explanation of why such excessive operating costs.

No cute sayings, sarcasm or uncalled for phrases, in trying to belittle a citizen, enhances any man's value, and the readers of your paper are surprised that the Principal would stoop from his dignified pinnacle to include in his letter some unnecessary remarks. Public servants should be the last to venture the same. The excessive cost situation was again brought vividly to the ratepayers yesterday as they had to open their money bags to the tax collectors, and dole out their third instalment of taxes, a great deal of which goes for educational purposes.

(Signed) J. M. GREENE

"Who Broke the Ceiling?" Court Must Settle Disput

NEW YORK, Nov. 6 (United Press). — Shimmy-shakers shook down the ceiling on her and caused permanent injury, according to Mrs. Elizabeth Hagarty, who has sued Salvator Rigole for $10,000. A sealed verdict is expected to be opened today. Mrs. Hagarty said the ceiling collapsed as the result of strenuous and steady dancing in the apartment of Rigole after a wedding.

Rigole claims the ceiling fell when Mrs. Hagarty pounded too strongly for quiet with a broom.

This Robbery Trial Reads Like Time-Table

LONDON, Nov. 6 (United Press). — England boasts it makes fast work of punishing its criminals.

For example:—This happened to Walter Leslie and George Purse:

1 a.m.—Broke into a store at Watford.

3 a.m.—Arrested.

10 a.m.—Brought into court and the case set for the following day.

11 a.m. next day—Found guilty.

11.05 a.m.—Sentenced to hard labor.

12 noon — On the way to prison.

BAZAAR HELD AT ST PAULS CHURCH

Ladies' Aid Society Is Holding Very Successful Sale.

The Ladies' Aid Society of St. Paul's Presbyterian Church is holding a very successful bazaar in the Sunday School rooms. The big upper interior with its numerous alcoves lends itself admirably to an affair of this type, and the decorations which the ladies have used, combined with plenty of bright lights, make an exceptionally attractive interior. The many different colors that combine in the decorations of the different booths are artistic and effective.

The president of the Society, Mrs. Jordon, acts as general convenor. The "Made in Canada" booth, at the left of the entrance, with samples of all sorts of goods on view, is in charge of Mrs. C. A. White and Miss Lena Eakins; Mrs. Wm. Burrell has the home-made candy counter, a very attractive enclosure done in the Hallowe'en manner with black and yellow, and is assisted by Mrs. C. Sherwood and Mrs. C. Williamson. Sheaves of grain and lighted pumpkin lanterns and red haw berries add to the color scheme of this booth.

The fancy work booth, in purple and white, has a quantity of pretty things on view, and is in charge of Mrs. Jas. Skinner, assisted by Mesdames Bennett, McCaw and Miss Montgomery. Mrs. J. Pulkinghorn is convenor of the sale of handkerchiefs and Indian baskets, assisted by Mrs. J. Savigny, Mrs. H. Dodds and Mrs. T. C. Elliot. Bright blue and rose paper streamers made the decorations of this pretty little alcove.

A sale of quilts, with streamers of pink, white and green, is supervised by Mrs. M. McNab, and a booth decorated with black and orange, and containing many pretty and useful Christmas gifts, is in charge of Mrs. R. W. Davidson, with a bevy of assistants in Mesdames F. Clayton, M. Keazin, F. C. Webber, J. McNab, Lothian, Greer, Lyburn, W. McKee, S. Jordan.

Red and yellow decorate the alcove where aprons and flannelette are sold, under supervision of Mesdames Hancock and Vickers, selling aprons, and Mesdames McLeish and F. White for the flannelette.

Pink and green streamers are on the home-made cooking sale booth, where Mrs. R. H. Hunter is convenor, assisted by Mrs. Garbutt and Mrs. S. Taylor.

Afternoon tea and supper is served in upper and lower rooms, decorated with plams, ferns, cut flower and curtains of red and yellow paper. Autumn leaves and grapes form plaques on the walls at the rear. Over three hundred people patronized the supper tables last night, and the afternoon tea room was also a busy centre. The latter was in charge of Mrs. S. McKee. Ladies in charge of the various tables for supper ncluded Mesdames Vincent, Stenson, Dutton, Gillespie, Madden, Jackson, McKee, Finnie, A. Cameron, Squair, J. Hall, Taylor.

HOTEL ROBBED.

Four Young Men Held Up Night Clerk and Took Valuables.

DETROIT, Nov. 6. — (Canadian Press).—The Palmette Hotel, on the north side, was robbed of $3,000 in cash and $130,000 in jewellery early to-day by four young men, all armed, who compelled Jasper Meacham, the night clerk, to open the safe and hand them the contents. They escaped in a taxi-cab.

KIWANIS HEAR REV. G. I. CRAW

Character of People Is Most Important in Building a Country.

Today was father and son day at the Kiwanis Club and the speaker for the occasion was the Rev. George I. Craw. The prize winners were: Douglas Carruthers, Harold Dawson and Jack McEwen. Messrs. Braund and Smith, two members of the Salvation Army Junior band, rendered some very acceptable musical numbers.

Rev. Mr. Craw in introducing his subject "The sense of duty" said that we are all here for a purpose. The Creator of us all had a purpose in creating each one of us. If you centre your attention on the human hand and on a man's intellect and think of what they can accomplish you will become more and more convinced that these have been bestowed upon us for a purpose. The performing of our duties the observing of our laws are essential to our wellbeing, the keeping of these laws spells the development of our whole being. We are liable to think that the ten commandments are like so many bands placed around us whereas before they were given to Moses, they were moulded into the very texture of man. No being comes to a full development unless he observes God's law. If we are going to develop an all round moral character, it can only become ours through an observance of the laws given to us by God. The sense of duty should be something that each of us should have and until we have it we are not fulfilling our duties in life.

What Is Freedom?

License and freedom are two words sorely abused today. What is freedom? It is the power and privilege of being able to live in the best interests of our whole being. Duty is an old word not often used in these days, and in it's place we find the word privilege. It is not as strong a word nor does it stand for the same thing. The Rev. Alexander McLaren declared that no life would never come into its own without a sense of obligation. The time comes in every man's life when nothing but a sense of duty will sustain him. If you are to know the strength and character of life you must have an intimate acquaintance with your sense of duty. Privilege does not carry with it the same impelling power as the word "duty." The end of education is to make a man fill more worthily the niche in which he is placed. We want to develop in the young men of today an all round character. The strength of any man's life is the strength of his weakest part. The wealth of any country is not in its natural resources—it is in the character of its men. Our aim and end today should be to grow men of character men who stand four square in the face of any wind that blows. The fear of the Lord is the only sure foundation for wisdom.

MAN SHOOTS HIMSELF

(Continued from Page 1).

stant visitor on Cabinet Ministers urging that he should be given compensation for the loss of his farm.

At one time the Interior Department offered to give him another homestead, and grant him a patent on one year's residence, but Swanson declined to accept this.

Became Violent.

During the last few month it was noticed that Swanson was becoming more and more violent. This morning he endeavored to have an interview with Premier King. It was thought that he might have had some intention of shooting the Premier. He was unable to see him, however, and withdrew from the Premier's office. A moment or two later a pistol shot rang out, and Swanston was found dead. He had gone down one flight of stairs and had walked along the corridor toward Mr. Lapoint's office.

The revolver was an old-fashioned Colt about sixteen inches in length.

No inquest will be held, it is thought.

YOU COULD NOT DO WITHOUT US.
WE COULD NOT EXIST WITHOUT YOU.
COME AND SEE WHAT WE ARE DOING.
AID THIS WORTH WHILE ASSOCIATION
FINANCIAL CAMPAIGN
November 2 — November 9

SEVENTEEN HURT IN FACTORY EXPLOSION

Great Damage Done in Rochester Plant — Workers Thrown Into Panic.

ROCHESTER, N. Y., November 6. Canadian Press. — Seventeen persons, fourteen of them women, were injured, two of them seriously, when an explosion in the japanning department of the Yawman and Erbe Company factory, caused heavy damage to the plant and shook homes for blocks around. Several hundred workers were thrown into a panic by the blast.

BANKER ROBBED.

Robber Carried Him Several Blocks in Car and Took $10,000.

DAYTON, Ohio, November 6. — J. Kloos, manager of the Xenia Avenue Branch of the City National and City Trust and Savings Banks, was robbed of $10,000 by a lone armed bandit about 9 o'clock this morning, after being abducted, and carried in the robber's car for several blocks.

RECOUNT GRANTED.

Hon. Rodolphe Monty's Petition Accepted By Chief Justice.

MONTREAL, Nov. 6—(Canadian Press).—Chief Justice Martin this morning granted Hon. Rodolph Monty's petition for a recount of the votes polled in Laurier-Outremont on October 29th. The recount will take place next Tuesday.

Ye Olde Firme
HEINTMAN & CO., LTD.
Established 75 Years.
OUR
WEEKLY BARGAIN

Newcombe Upright

in walnut. Used. Case in excellent condition. Interior parts thoroughly gone over. A big saving at the special price for Friday and Saturday's selling at

$285.00

Weekly Terms, $2.25
Convenient first payment can be arranged in every case.

HEINTZMAN & CO., Ltd.
'PHONE 258. HUNTER ST.

STEAMER ASHORE.

C.P.S. Minnedosa Was Able To Get Off Unassisted.

FLUSHING, Holland, Nov. 6.—(Canadian Press.)— The Canadian Pacific steamship Minnedosa, bound from Antwerp for Montreal, went aground off Wielegen and was delayed for an hour and a half, after which she got off unassisted and proceeded.

ROASTERS
FOR THE THANKSGIVING TURKEY
Improve its flavor by cooking it in a covered, self-basting Roaster.
Priced from $1.10 to $4.00
BROWN'S HARDWARE
171 SIMCOE STREET
Just Around the Corner from George Street.

TO FUEL USERS
Let Us Protect You During
The Anthracite Shortage
The shortage of hard coal is growing more acute every day and it is likely to continue for some months yet. Therefore, we suggest that you let us help you out with the following substitutes:
ALL KINDS OF GOOD WOOD
We have a plentiful supply of this fuel and will take orders now at the PRESENT LOW PRICES, delivered C.O.D. when you want it. Don't wait till prices rise.
POCAHONTAS COAL ton $12
We are in direct connection with one of the best Pocahontas coal mines in Virginia, and can guarantee this fuel as satisfactory for furnaces, stoves and ranges. Better try some at above price.
SOLVAY COKE DELIVERED PER TON $13
Clean and Smokeless—A Faultless Fuel.
Hodgson Bros.
Phone 703 - Cor. Dalhousie and Bethune Sts.

ROGOW'S SALE
A clause was left in Rogow's big advt. yesterday, that stated he would be closed all day Friday. This was an error, the store was open and on account of the loss to be made up on Saturday, there will be greater bargains than ever
Rogow's Style Shop BROCK AND GEORGE

One Cigar Blend
which Never Changes

Wilson's
BACHELOR
CIGAR
10c

Years of experience and modern manufacturing insure to Bachelor smokers an unchanging quality.

M'GILL SENIORS WENT THROUGH SIGNAL DRILLS

Gridiron Was Rolled While Players Practised on the Side.

SEVERAL CHANGES.

Alterations in Left Wing Line and in the Backfield.

MONTREAL, Que., Nov. 6.—(Canadian Press).—McGill's main preparation yesterday afternoon for the Varsity game here at the Stadium Saturday was in fitting the gridiron for the contest. Recently the field at the top of the hill has been in a greasy condition. The mild weather yesterday took the frost out of the ground and gave those in charge a chance to get rollers into action. The playing surface was levelled and, providing there is no heavy fall of rain should be in fair condition for the annual test between the old time rivals.

While the rollers were travelling up and down the field from touch line to touch line, the senior quad was sent through signal drills off on the side of the gridiron. Coach Shaughnessy feels that his players are in sufficiently fine condition and decided against a heavy scrimmage. He kept the candidates pounding away at signals until well after dark, a system of fast, deceptive plays being uncorked with which the red and white hopes to gain victory over the "T".

There will be several shifts in the squad from the line-up which took the field in the last game here against Queen's. The left wing has been altered. Ney Gordon moves up to left outside, replacing Gordie Hughes, who is out with an injured knee. Big Wally Sullivan, former snapback goes to left middle and Cordner Wright takes Sullivan's place at centre. To fill the vacancy caused by moving Gordon up from flying wing Shaughnessy is on a three-pronged dilemma. Herbie Murphy, Blair and Desy Walsh have been fighting for the berth. Blair is in none too good condition as the result of injuries sustained in the game at Kingston two weeks ago, Walsh is suffering slightly from leg injuries and it is likely that Murphy will get the call. The backfield, otherwise, will be unchanged, Mickles starting at quarter, St. Germain at centre half and Joe Cameron and Eddie Hanna as catching halfbacks.

NEW JERSEY BANS BATTLING SIKI

Suspension of African is Ordered By Chief Inspector of Boxing Commission.

TRENTON, N.J., Nov. 6.—(Canadian Press).—Battling Siki, Senegalese fighter, has been suspended from boxing in New Jersey by Platt Adams of Newark, chief inspector of the State Boxing Commission. It is said that Adams' ban upon the negro boxer was taken upon the gound that the dusky pugilist was "an undesirable person" to appear in the New Jersey ring.

GRANGE FIXED PLACE IN FAME

Crowd of 65,000 Paid Wonderful Tribute to Hero of Grid.

NEW YORK, Nov. 3. — Red Grange's Eastern debut on Saturday was one of the greatest individual triumphs of football. He faced one of the most powerful defensive teams of the year, yet there was no stopping him, and before his afternoon's work ended he had implanted clearly on the Pennsylvania team and on the 65,000 persons in the stands that there was no doubt about his place in football's hall of fame. When he left the field near the close of the second period, the crowd stood as one, forgot the fighting athletes on the field for the moment, and cheered him lustily until his mud-coated form had passed out of sight. It was a wonderful tribute to a modest, brilliant hero of the gridiron.

Pennsylvania takes consolation in the fact that if its record was spoiled and its chance for national leadership lost there was no finer athlete to whom to bow. It was Grange who dominated Franklin Field from the opening whistle until the time when the famous Red made his exit. The splendid work of the entire Illinois team, as well as the heroic efforts of Pennsylvania, were blotted out by Grange, the athlete who drove and roved, slid and glided, squirmed and wormed his way for yard on yard. It was not a Grange day, supposedly, underfoot, but Grange nevertheless made it his day.

Yale regained a lot of lost prestige in its splendid comeback battle against the resourceful Army team. The Army was the favorite, and rightfully so, on its record, but the past performances failed to disclose the inherent qualities of the Yale team coached by Tad Jones. Captain Jass played brilliantly in his team's victory, and it was his severe charging that did much to wreck the Army attack and deprive the cadets of a chance to turn loose some of the brilliant plays which routed Notre Dame only two weeks before. Yale, always strong on the attack, has built up a defence that rates with the best. Yale will rank near the top at the close of the 1925 season if it continues to play the hard football it displayed against the Army.

Columbia failed in its effort to turn back Cornell, but Columbia showed that even in defeat it had a team of which to be proud. Cornell flashed another great team. It was the first time that Dobie's men had been tested, and they came here rested and primed for Columbia, still suffering casualties from hard earlier season games. Captain Pease is entitled to much credit for he fought all the way, despite the fact that he was suffering from an injured shoulder. Only the powerful, sustained attack of Cornell, coming near the end of the last period, kept Columbia's colors waving on top. Coach Crowley showed that he had taught intelligent as well as hard football for two breaks aided in the Columbia scoring, and after all, it is the breaks that decide. Columbia proved alert as well as courageous. A typical Cornell team is a great team and that is the team that represented Cornell on the Polo Ground last Saturday.

NEWS TRENT RIVER

TRENT RIVER, Nov. 5. — Mr. and Mrs. Oliver Garneau and family were "at home" to a large gathering of invited friends and neighbors Monday night. There were upwards of seventy guests who enjoyed the hospitality of the host and hostess. Mr. Garneau has recently placed in a new floor. Music for dancing was supplied by three pieces (violin, guitar and ukulele) of the Campbellford string orchestra, consisting of Messrs. Sargison, Ayrhart and Blakely to the delight of all present. The old time square dance with all the variations, interspersed with the popular fox trot, was the amusement of the evening. Supper was served at midnight and the happy crowd dispersed about three-thirty a.m.

Mr. Will Christie, of Toronto, arrived Monday to spend a few days at the Christie cottage.

Mr. E. Parsons of Toronto, guest at the Cook cottage, while out shooting recently, captured an odd species of wild duck, known as the 'Cowee.' He was successful in bringing down a pair and sent them to Toronto to have them mounted.

The New York Hockey Club seems determined to get somewhere this season, as evidenced by its offer of $10,000 for the services of George Boucher, the star defense man of the Ottawa Hockey Association.

STILL DETERMINED.

Mickey Roach, the popular little sorrel-topped forward of last year's Hamilton N.H.L. club, is back from his trip to the western coast, and still determined not to play hockey this year. His success as a traveler has convinced him that it is better to have steady employment than to toss up a job to play hockey for a few months and then have to look elsewhere for work after the hockey season is over.

BIG TRANSFER FEES FOR SOCCER STARS

Three Scottish League Players and $50,000 Change Hands.

LONDON, Nov. 6.—(Canadian Press).—Some wholesale transfers from Scottish League clubs to Cardiff City in the first division of the English League have been effected this week, Cardiff, who were cup-finalists last season, are in a bad position this year, their place second from the bottom of the first string table being none to promising. In an effort to repair their shattered fortunes the Welshmen have been searching for promising material among the clubs north of the Cheviots, and as a result Cassidy of the Celtic has joined Hugh Ferguson, Motherwell's centre forward, into the Welshmen's ranks. MacLaughlin, Clydes' outside right, has also been signed on, and all three will appear against Leicester City in Cardiff on Saturday.

Ferguson's transfer fee was stated to be the largest in the history of Scottish football, while the aggregate of the three Scottish players amounts to somewhere in the vicinity of ten thousand pounds, approximately $50,000.

TRADE IS REPORTED OF BASEBALL STARS

Rumors Persist of Deals Between Cleveland and New York Yankees.

dian Press). — Baseball rumors yesterday carried Wally Pipp and Aaron Ward, first and second basemen of the New York Yankees, to Cleveland in a deal which may bring about Charley Jamieson's presence in New York another season, in spite of Tris Speaker's recently expressed decision to make no trades.

"Pee Wee" Wanninger, who succeeded Everett Scott as shortstop early last Summer, is slated to go elsewhere, according to reports.

Confirmation here, if such is to be obtained, must await the return to this city on Monday of Ed. Barrow, business manager of the club and a huntsman of parts. He has been seeking big game, but not baseball players.

HUNTER KILLED.

CORNING, N. Y., Nov. 3. — (Canadian Press).—Tripping over a log as he was about to take aim at a moose, Benjamin Hughes, 23, of Mitchell Creek, Pa., blew his head off with the shotgun charge that was meant for the animal.

QUEENS TRAINER SUGGESTS GAME WITH MONTREAL

Expected That Big Four Side Will Accept Invitation For November 14.

SATURDAY'S MATCH.

Team From Big City Prepares For Clash With Argonauts.

MONTREAL, Que., Nov. 6.—(Canadian Press).—Montreal Big Four rugby players, who compete in their final tussle of the league series against the Argonauts at Toronto Saturday afternoon, and return to play McGill Monday in the annual Thanksgiving Day game between the two local senior squads, may lengthen their season beyond the holiday. Coach Bill Hughes has wired from Kingston asking for a game between Queen's and Montreal at the Limestone City on November 14 and it is likely that the Montreal players will accept the invitation.

In the meantime Montreal has concluded preparations for their tussle at Toronto against the Argos, which will be a battle for third position in the standing and possibly second, providing Ottawa take both their remaining games from the Hamilton Tigers. Twenty-three players will make the trip to the Queen City tomorrow, the list including: Jeff Russell, Clarrie Booth, Paterson, Whittall, McCaig, Sheppard, Hamilton, Starke, Work, Ryan, Foran, Consiglio, Robinson, Anderson, MacDonald, Colon, Mill, Lewis, Lane, Carruthers, Parkes, Gardner and Weir Wright.

The squad put in its final drill this morning, Coach Nicholson deciding that they had sufficient training for the struggle and resting his men.

The Club is still opposed to Argonauts using Conacher and unless the double executive give notice that they are not going to start the "big train", will formally file a protest to protect the amateur standing of the Montreal men.

Bowling

MERCANTILE LEAGUE

C.P.C. took two out of three from the Quaker Ladies at the Water St. alleys Wed. night. The Ladies have not yet hit their stride and the scores for the night were much below average. Miss McLeish turned in the high single for the night with 189, and Miss Fontaine had 171 for one.

Quakers—				
M. Warner	109	95	102	306
L. Naish	121	130	87	338
M. Porter	120	127	144	391
E. Thornton	89	126	84	299
E. Cranham	36	.....	.....	36
Miss McLeish	.....	115	189	304
	475	593	606	1674
CPC—				
H. Henry	104	124	164	392
J. Eaglison	101	97	100	358
L. Booth	136	88	112	336
J. Vincent	68	60	138	266
A. Fontaine	171	119	100	390
	580	488	674	1742

No one seemed satisfied with less than three wins at the Water St. alleys Wednesday so the Quakers stepped into Raybestos and took three. Miller turned in 612 for three and Brooks rolled up a real single of 267. Other nice singles were turned in by Miller, 212 and 201; LeBlanc, 229; and Cunningham, 199.

Raybestos—				
Fesko	134	128	95	357
Comsey	133	127	179	439
Rishea	151	160	130	441
Davis	99	106	104	309
Miller	212	199	201	612
	729	720	709	2158
Quaker Oats—				
Elcombe	121	125	147	393
Brooks	123	155	267	545
LeBlanc	198	108	229	535
Jones	150	162	112	424
Cunningham	199	186	186	571
	791	736	941	2468

CITY LEAGUE

At the Water St. alleys Wednesday Canadian woollens broke into the coin column by taking three games from the Groceterias. Deyell rolled up high three with 626, including singles of 227 and 216. Canadian Woollens are showing steady improvement and will cause more upsets before the season is far advanced.

Canadian Woollens—				
Hopkins	160	132	.....	292
Nokes	126	105	176	407
Weese	160	91	125	376
Deyell	227	183	216	626
Sowden	131	178	125	434
Yeaman	.....	.....	133	133
	804	689	775	2268
Groceterias—				
Styles	138	134	99	371
Robson	83	.....	.....	83
Mason	134	111	141	386
Benny	124	122	117	363
Penrose	172	197	118	487
Fuller	.....	121	130	251
	651	685	605	1951

Adams and Freeman clashed at the Water St. alleys Wednesday and Freeman took three games. Neither of these teams had lost a game up to last night. Norm. Routley turned in high three with 617 and high singles included Carpenter, 201; Adams, 215. Routley, 242 and 235; Gimblett, Sr., 226 and Freeman, 222.

Adams—				
Knox	183	198	131	512
Ward	112	164	173	449
Carpenter	113	119	201	433
Fitzgerald	146	152	136	434
Adams	215	190	130	535
	769	823	771	2363
Freeman—				
Routley	140	242	235	617
Gimblett	226	149	148	523
Fox	199	172	171	533
Dummy	125	125	125	375
Freeman	222	172	174	568
	903	860	853	2616

EXAMINER LEAGUE

Chouinard	135	121	154	410
Wilde	145	117	112	374
Thexton	233	121	123	477
Cairns	259	276	149	684
	772	635	538	1945
Ridpath	130	134	138	402
Zeihr	94	171	92	257
Dummy	125	125		250
Dummy	125	125	125	375
Lacheur	.....	.....	146	146
	474	555	501	1530
Dorrington	122	158	130	410
Pearson	131	97	136	364
Whyte	146	214	159	519
Taylor	191	149	263	503
	590	618	688	1796
Johnson	125	140	270	535
Killingbeck	153	166	94	413
McCauley	203	137	130	480
Dummy	125	125	125	375
	606	568	619	1793
Pearson	126	112	134	372
Dorrington	124	157	170	451
Whyte	169	152	112	433
Taylor	148	152	164	464
	567	573	580	1720
Zeihr	190	168	142	500
Dummy	125	125	125	375
Lacheur	.....	128	202	330
Clarke	.....	80	145	225
Dummy	125	.....	.....	125
Dummy	125	.....	.....	125
	565	501	614	1680
Butcher	89	139	132	360
Johnston	131	161	111	403
Killinbeck	140	107	180	427
McCauley	142	114	125	381
	502	521	548	1571
Franks	110	164	164	438
Scates	212	89	163	464
Clarke	125	194	128	447
Stanley	121	269	175	565
	568	716	630	1914
Tedford	120	92	148	360
Taylor	134	117	213	564
Barringer	135	126	166	427
Holyman	119	190	125	434
	508	625	652	1785
Phillips	127	139	106	372
Logan	91	117	117	325
Pearce	128	133	119	380
Dunkley	143	154	153	452
	491	543	495	1529

Linos:				
Killenbeck	161	117	162—	440
Butcher	102	131	132—	365
Dummy	125	125	125—	375
McCauley	156	134	132—	422
	544	507	551—	1602
Proofers:				
Tedford	143	127	199—	469
Taylor	108	147	154—	409
Barringer	129	95	139—	363
Holyman	125	131	84—	340
	505	500	576—	1581

BUSINESS YEAR END SALE
OF HIGH CLASS SHOES, Etc.

Our sale offers a splendid chance to secure new FOOTWEAR for the Thanksgiving season, at a money saving price. Everybody knows the quality of the shoes always kept at this store, and right now we are offering anything in the stock at reduced sale prices, just to wind up our business year with a good increase for the 12 months selling

A VISIT OF INSPECTION WILL PAY ANYONE

HOWDEN & EVANS 406 George St.
Successors to J. W. Miller & Sons

Members of the French and Belgian cavalry teams who arrived in Canada this week to take in the Royal Winter Fair, photographed on board the C.P.S.S. Melita on their arrival at Montreal. In the back row are the Belgian officers, left to right: Lieut. de Brabandiere, Commandant Mesmacker, Lieut. Breuls; the French officers in the front row are, left to right: Lieut. Bizard, Capitaine de Laisardiere, Lieut. Clave.

WALKER FIXED UP FOR 12 ROUND BOUT

Fight With Sailor Freidman at Newark on November 25.

NEWARK, N.J., Nov. 6.—(Canadian Press).—The National Sportsmen's Club to-day announced that it had signed Mickey Walker, welterweight champion of the world, and Sailor Friedman, of Chicago, for a bout here on Thanksgiving eve, November 25.

The match will be a 12-round affair.

THE MARKETS

(Continued from page 4)

MONTREAL MARKETS

MONTREAL, Nov. 6 (Canadian Press).—There was no improvement in the export trade in Canadian grain on the Montreal market yesterday, the demand from foreign buyers being of a very limited character, and as the prices bid for wheat were fully two cents per bushel below working basis, exporters found it impossible to do any business. The demand from local and outside buyers for cash grain on spot was also slow, but the tone of the market was steady. Car lots of Ontario and Quebec No. 2 white oats were quoted at 52 cents, No. 3 white at 50 1-2 cents, and No. 4 white at 49 cents, while odd cars of Ontario malting barley sold at 85 cents to 85 1-2 cents per bushel, ex-track.

A fair amount of business was again transacted in spring wheat grades of flour, and prices were unchanged. There was no change in the condition of the market for winter wheat flour, prices being well maintained under a fair demand.

Owing to the continued good enquiry from all sources for millfeed and the fact that millers in most cases have sold their output for some time to come, the offerings at present are somewhat limited and in consequence the undertone to the market was strong, but there was no actual change in prices. A fair trade continues to be done in standard grades of rolled oats, and prices rule firm.

A steady feeling prevailed in the market for baled hay owing to the fact that the demand continues ample to absorb the bulk of the supplies coming forward, with the result that there is no accumulation in stocks on spot. The volume of business was fair.

Owing to the very light supplies of strictly fresh eggs coming forward and the fact that the demand continues to be in excess of the offerings a very strong feeling prevails in the market and prices have scored another advance with sales of special at 70c, extras at 58 to 60c, and firsts at 50c per dozen. The feature of the trade in storage eggs was the demand from foreign buyers for supplies and sales of car lots were made at as good prices made earlier in the season. The consumptive demand was reported steady and a fair trade was done. The receipts were 2,135 cases, as against 1,942 for the same day last week, and 1,674 for the corresponding day a year ago.

The receipts of potatoes here yesterday were larger, there being 24 carloads received, which was attributed to the much higher prices ruling. The tone of the market continues strong and prices were fully 25c per bag higher, with sales of car lots of Qebec varieties at $2.75 per bag of 90 lbs, ex-track, and some holders were asking as high as $3 to $3.25 per bag. New York buyers were in the market for supplies, but on account of the higher prices demanded, little business was done in this direction, but the demand from other outside sources was good and this coupled with the buying by local operators, an active trade was done.

The receipts of butter yesterday were 2,257 packages, as again 665 for the same day last week, and 1,612 for the corresponding day a year ago. A steady feeling prevailed in the market under an improved enquiry from outside sources for supplies which, however, did not result in much business being done, but the indications are that the movement will increase in the near future. On the whole the market was quiet and prices were unchanged. The movement in a wholesale jobbing way was fair and prices ruled steady with sales of finest creamery at 43c per lb. in solid packages, and at 44c per lb. in 1 lb. blocks.

The receipts of cheese were 3,883 boxes, as compared with 4,825 for the same day last week, and 3,913 for the corresponding day a year ago, owing to the continued lull in the demand from foreign buyers for supplies and the weaker tone of cable advices, the tendency of prices on spot was downward, and it was reported that sales of Western No. 1 white and colored were made at 112s and 112s 6d per cwt., but the volume of business was small and the market was exceedingly quiet with little or no disposition on the part of spot operators to trade.

Beans were steady at $2.40 per bushel.

JOINS PITTSBURGH.

Herbert Drury, former member of the United States Olympic hockey team and last year one of the Pittsburgh Yellow Jackets, is the fifth member of the latter organization to join the Pittsburgh professional team. Drury signed with the local pro. sextet in preference to the New York City organization, handled by Tommy Gorman for Tex Rickard.

MAPLE LEAF
Anti-Freeze

By using "Maple Leaf" Anti-Freeze and water in proper proportions you can avoid draining your radiator every night, prevent the radiator on your car from freezing, and avoid worrying about your car while parked at theatre or club.

Mixtures of "Maple Leaf" Anti-Freeze and water can be accurately tested for freezing point with the "Alco-Meter" thereby removing all uncertainty and worry.

Only "Maple Leaf" Anti-Freeze Stations can give "Alco-Meter" service.

Don't say "ANTI-FREEZE," say
"MAPLE LEAF ANTI-FREEZE"
Sold in all first-Class Garages, Service and Filling Stations

Keep a 5 gallon can handy in your own Garage

CANADIAN INDUSTRIAL ALCOHOL CO., LIMITED

Distributing Warehouses:
MONTREAL — CORBYVILLE
TORONTO — WINNIPEG
VANCOUVER

Capitol Entertainment

TODAY AND SATURDAY

"The genius of all time" in His First Comedy in over 2 years.

A LAUGH BLIZZARD FROM THE NORTH

CHARLIE CHAPLIN IN "The Gold Rush" 10 MAMMOTH PARTS

NOTHING LIKE IT HAS EVER BEFORE BEEN ATTEMPTED—AND PROBABLY NEVER WILL.

A TRULY HUMAN STORY OF THE ALASKAN KLONDIKE

BUY A SCRIP BOOK

Capitol Entertainment

Monday-Tuesday-Wednesday

Raymond Griffith

in "A REGULAR FELLOW"

with MARY BRIAN

A Paramount Picture

SELWYN WINS SOFTBALL CUP

Team From Smith Cannot Be Headed in Lakefield League.

ONE GAME TO PLAY.

Selwyn cinched first place in the Lakefield Softball League last night by beating the Business Men, who had a chance to pull up into first place. This gives Selwyn the Rink Company Cup. The Smith Township boys have shown a well-balanced team all season, and have been popular, not only with their own ctizens, but with the Lakefield fans.

Line-up.

Selwyn. — Northey, p; Elliott, c; Branch, 1b; McIlmoyle, 2b; Dobson, 3b; O. McConkey and Oliver, ss; Dean, rf; L. McConkey, lf.

Business Men.—Woodhouse, p; McFadden, c; Tanner, 1b; Wagar, 2b; Fitzgerald, 3b; Sabatino and Hull, ss; Lake, rg; Payne, lf. ....

Score by innings:

Business Men ....010400013— 9
Selwyn ....02142143x—17

Umpires—Graham, at the plate; Morrison, on bases.

The standing of the league now is as follows:

	Won.	Lost.
Selwyn....	4	0
Business Men..	3	2
Firemen	3	2
Grove....	2	3
Douro....	1	3
Masons	0	5

Tuesday's game, Selwyn vs. Douro has no effect on the standing.

REGENT

NOW PLAYING

You have read the story in The Examiner — now see the thrilling picture made on it.

"THE LIMITED MAIL"

with MONTE BLUE, VERA REYNOLDS, WILLARD LOUIS, OTIS HARLAN, EDDIE GRIBBON, JACKIE HUFF, TOM GALLERY

Directed by GEORGE HILL

WARNER BROS. Classics of the Screen

ALSO

A Fine Chapter of the Horseracing Serial

"Galloping Hoofs"

and a

Mack Sennett Comedy:

Pay Day Matinee for the Children — Saturday

P.C.I. BOYS PLAY U.T.S. TOMORROW

Local Boys Have Been Working Hard For Crucial Games.

LEFT TO-DAY.

The P.C.I. team will play University of Toronto Schools eleven in Toronto on Varsity campus tomorrow morning. It will be the second game of the year for P.C.I. and it promises to be their hardest game of the whole season.

U.T.S. have a splendid team of light, clever players and they smothered Oshawa H.S. hopefuls 45 to 0 and 50 to 0 in the two games they played with them. To beard this outfit in their own den would prove no mere daily dozen for any man's team.

The P.C.I. squad have been practicing faithfully to oppose this strong Toronto team and under Coach Browne's grooming they are in the best of their form for the engagement. They left on the 3.50 this afternoon.

Bowling

CITY LEAGUE.

K. of C. broke into the win column with a vengeance at the Water street alleys last night by taking three from LeBarr's. Thomas turned in high three with 615 with "Bud" Hickey following closely with 612. High singles incuded E. LeBarr 217, Thomas 209 and 26, Colins 203, Hickey 249.

LeBarrs—				
T. LeBarr	192	176	128	496
E. LeBarr	124	217	199	550
J. LeBarr	79	.....	97	176
W. Jackson	150	143	193	486
L. J. LeBarr	131	105	112	348
L. W. LeBarr		105	.....	105
	686	746	729	2161
K. of C—				
Wolfe	150	124	167	441
Primeau	135	185	164	484
Thomas	209	226	180	615
Rutherford	155	145	.....	300
Hickey	249	197	166	612
Collins		203	203	
	898	877	880	2655

BANKERS' LEAGUE.

Commerce dropped the odd game in three to the Bank of Nova Scotia at the Water street alleys yesterday, in three well rolled games. Ackerman turned in 583 for the three games and high singles were rolled up by Johnson 201, Baird 231, Jeffries 261 and Ackerman 239.

Commerce—				
Johnson	128	201	190	519
Lansing	128	136	.....	264
Stedham	146	136	111	393
Baird	138	231	143	512
Pearson			82	182
	540	704	626	1870
Nova Scotia—				
Jefferies	104	138	261	503
Sedgwick	125	102	120	347
Ackerman	173	239	171	583
Ash	143	131	159	433
	545	610	711	1866

LADIES' MERCANTILE.

Examiner ladies stepped into the Rebeccas for three games at the Water street alleys last night. Miss G. Heath turned in 432 for the three high games and Miss Cadd a close second with 431. Scores in the ladies' league so far this season show that the bowlers lack practice and some of the new teams are expected to cause some upsets before the season is far advanced.

Examiner—				
K. McCarthy 100	81	79	260	
G. Heath 154	124	154	432	
W. Cadd 116	166	149	431	
P. Robinson 47	90	66	203	
H. Ferguson 85	116	109	310	
	502	577	557	1636
Rebeccas—				
G. Bristow 106	101	75	282	
Mrs. Niven 63	87	101	251	
M. Caird 100	108	135	343	
Dummy 75	.....	.....	75	
Dummy 75	75	.....	150	
M. Wedlock	94	83	177	
R. Head	.....	61	61	
	419	465	455	1339

LAWN BOWLERS.

Skip W. Oke took three from J. Mayneord at the Water street alleys last night in a game postponed from the opening night. Chief Gimblett rolled up high three with 522 while nice singles were being turned in by Mayneord 179, Seymour 180, Gimblett 196, and Oke 176.

J. Mayneord—				
J. Wise 161	124	157	442	
A. Ringer 106	132	113	351	
N. Barrette 154	134	140	428	
J. Mayneord 126	189	166	471	
	547	569	576	1692
W. Oke—				
C. Seymour 150	150	180	489	
G. Gimblett 148	178	196	522	
G. Johnston 140	108	148	396	
W. Oke 176	151	122	449	
	623	587	646	1856

MERCANTILE LEAGUE.

At the Water street alleys last night DeLaval took three from Brinton Carpet. Smith rolled up high three with 620 and nice singles were turned in by Leether 227, Lemmon 258, Wise 221 and Smith 200 and 25.

Brinton Carpet—				
Melrose 116	108	139	363	
Curtis 13	160	112	404	
Kilbrick 162	142	181	485	
Leether 227	129	146	502	
Bishop 183	124	165	47	
	820	663	743	2236
DeLaval—				
McGie 171	148	126	445	
Lemmon 142	258	171	571	
Wise 21	124	113	458	
Smith 200	192	228	620	
MaGie 154	.....	.....	154	
Barette	149	141	290	
	888	871	779	2538

LAWN BOWLERS' FIVE-PIN LEAGUE.

Scheduled Games For To-Night.

The following are the games for to-night:

7 p.m.—Cairns vs. Fallon.
8 p.m.—Gimblett vs. Mayneord.
9 p.m.—Curvin vs. Oke.
10 p.m.—McArthur vs. Freeman.

The following is the personnel of the teams:

Curvin, Pratt, Breeden, Taylor.
Gimblett, Martin, Donaldson, Sloan.
Oke, Johnson, E. Taylor, Seymour, Mayneord, C. Sedgwick, Ringer, J. Wise.
Cairns, Fox, Wyllie, French.
McArthur, Lang, Niven, McDonald.
Fallon, Barrett, F. Wise, J. Sedgwick.
Freeman, R. Elliott, Fitzpatrick, Hill.

THEATRES

AT THE ROYAL.

DOUBLE FEATURE BILL AT ROYAL — "THUNDER," A WONDERFUL DOG, AND WILLIAM DESMOND ARE STARRED.

The patrons of the Royal are surely getting their money's worth. Last night two big features were presented, either of which could have held its own as the feature part of any programme. William Desmond in "The Sunset Trail," is a Western of the human interest type, taken from Herbert Krubb's novel "Overland Red." The part suits Desmond to a "T."

"Black Lightning," the famous dog story of the Ozark Mountains, is the other attraction.

It has a cast of five men and but one woman with the star role being taken by "Thunder," the Marvel Dog. There are many exciting climaxes in this latest of dog stories. The scenes are laid in the hills of Kentucky. Most of the action centres around a feud between the Howards and Larneds.

Charming little Clara Bow, who is the only woman in the cast, has a part far from any she has ever played.

"Thunder," the marvellous shepherd dog, carries the title role in a manner which would be a great credit to many of our human actors on the screen.

Samuel Sax, who is presenting "Black Lightning," spared no time and expense on the production, and has surrounded his two stars, "Thunder," the Marvel Dog, and Clara Bow with a cast, seldom if ever, equalled.

A new illustrated song was introduced by Sammy Harris, "On the Bam, Bam, Balmy Shore" Remick's latest hit that should become very popular.

AT THE CAPITOL

NO TIME CLOCKS IN CHAPLIN STUDIO.

"The Gold Rush," Great Comedy Drama, Largely Product of Inspiration.

Efficiency experts, time clocks and other modern methods to speed up production played no part in the making of "The Gold Rush," and for this reason Charlie Chaplin took nearly two full years in painting the celluloid panorama of the humorous side of life in the Klondike in his great comedy-drama now showing at the Capitol Theatre under a United Artists' Corporation release.

Every detail from the most insignificant subtitle to the prospector's trudging over Chilkoot pass, 2500 of them in all, in a blinding blizzard, had the personal attention of Chaplin, the man who wrote the story, directed the picture and himself played the star role.

Actual filming of the picture was started by Chaplin on February 7, 1924, after months of preparation, and the final scenes were taken on April 16, 1925. More than five hundred thousand feet of film were used in the making, and the task of cutting and editing required months more.

It is stated that "The Gold Rush" was made by Chaplin largely through inspiration. At times he toiled feverishly on the production for days at a time, calling for utmost efforts from his studio staff to meet his requirements. Again, he rested for days away from the studio until new ideas brought him to activity again.

Usually Chaplin employs very little structure to his comedy, but in 'The Gold Rush' he is the centre of a real drama of the frozen North in the role of a hardluck "sourdough" dressed in the baggy pants, the floppy shoes, the old derby, and the cane of early association.

RAYMOND GRIFFITH NEW PARAMOUNT COMEDY STAR.

Raymond Griffith specializes in risking his good health to provide a laugh. His latest close call occurred during the making of one of the sequences of "A Regular Fellow," his first starring picture for Paramount. This sequence called for a visit to the Zoo and a social call on various wild animals. Griffith was cordially received by the adult members of the lion family but when he started to baby one of the clubs, Mrs. Lion proved she had no sense of humor and started to finish Ray. The timely intervention of an animal trainer saved Griffith for his next picture.

Mary Brian, of "Peter Pan" and "Little French Girl" fame, is featured opposite Paramount's newest star. Edward Sutherland directed the picture which includes Edgar Norton, Tyrone Power, Gustav Von Seyffertitz, Nigel de Bruliere, Kathleen Kirkham and others in the cast. "A Regular Fellow" will be the feature at the Capitol Theatre on Monday. Ray's all dressed up in this one—and just watch him "go!"

AT THE REGENT

"THE LIMITED MAIL."

If you are in search of a thrill, drop into the Regent Theatre and see "The Limited Mail," the Warner Bros. Classic of the Screen which opened there yesterday, and you'll get enough thrills to satisfy you and some to spare!

Elmer Vance's old time melodrama, with its romantic story of the engineer who was the disowned son of a millionaire, gains tremendously in effectiveness on the screen. The excitement of the mountain landslides and train wrecks made the audiences gasp with excitement. Then the picture was screened with the majestic beauty of the Colorado mountains as a background — such a background as the stage could never suggest.

Monte Blue is featured in the type role which first brought him into notice in the film world — the husky, virile hero, in this case a railroad engineer.

Vera Reynolds, loaned to Warners by Cecil de Mille for this production, makes an attractive little waitress, with whom the engineer falls in love. Willard Louis, heavyweight master of light comedy, is at his funniest as a happy-go-lucky tramp and is almost unrecognizable with his unshaven, bristly face.

The remainder of the cast, including Tom Gallery, Master Jackie Huff, Edward Gribbon, Otis Harlan and Lydia Yeamons Titus, give ex-was directed by George Hill.

AT THE GRAND

SALE OF SEATS FOR WILLIAM FAVERSHAM ENGAGEMENT

A tremendous demand is indicated for the engagement of William Faversham which is scheduled for the Grand Opera House. The sale of seats will open Tuesday, November 10th, at the box office, and as the mail orders are unusually heavy, the success of the engagement is already assured. The starring vehicle thed istinguished player is using is "Foot-Loose" described as a modern society play and one of the most popular and successful plays ever produced in this country, or in England, for that matter. Zoe Akins is the author, and as she has already distinguished herself by writing "Declassee" for Ethel Barrymore, and "The Varying Shore" for Elsie Ferguson, theatregoers may look foward to an impressive piece of dramatic writing. In the hands of Mr. Faversham, Sir Horace Welby, the leading role in "Foot-Loose" is vivified with intense vitality, and local playgoers can look forward to as fine an exhibition of acting as can be witnessed in the present day theatre.

Mr. Faversham personally directed "Foot-Loose" and supervised in its entirety, every detail of the production.

Did the Creator intend woman only for this?

Does she owe a duty to herself?

Has she a right to her own ideals, her own career?

Albion Productions, Incorporated, presents

"A WOMAN'S WOMAN"

with Mary Alden

A Charles Giblyn Production

Adapted from Mrs. Nalbro Bartley's Saturday Evening Post story of the same title

SPECIAL AT ROYAL MONDAY

GRAND OPERA HOUSE

One Night Only Thur. Nov. 12th

Extraordinary Engagement
At Special Prices — Sale Opens Tuesday

WILLIAM FAVERSHAM in "FOOT-LOOSE"

A COMEDY DRAMA OF INTRIGUE

SUPPORTED BY SARAH TRUAX

BY ZOE AKINS AUTHOR OF DECLASSEE

Orchestra—48 Seats Only—at $2.50
Other Seats, $1.50 and $2.00; Balcony, 75c to $1.50; Gallery, 50 cents.

JUST THE SHOW FOR TONIGHT!

SAMUEL SAX presents

"BLACK LIGHTNING"

featuring "THUNDER" THE MARVEL DOG

supported by CLARA BOW

Produced & Directed by JAMES P. HOGAN

A thrilling story of love, adventure and a dog's devotion to his master

Added Feature:
WILLIAM DESMOND IN "THE SUNSET TRAIL"

FREE Large stick of Oh Boy Gum to every child attending the matinees.

MONDAY — "A WOMAN'S WOMAN"
Endorsed by Women's Clubs and "Better Movie Leagues" Everywhere.

ROYAL
THE OLD RELIABLE

Our Pressing Need

FORCES US TO MAKE THE MOST SENSATIONAL OFFERING WE HAVE EVER PRESENTED TO THE MEN OF PETERBORO. WE HAVE A LARGE STOCK OF READY-TO-WEAR O'COATS THAT WE MUST TURN OVER AT ONCE FOR CASH, AND IN ADDITION, WE HAVE A STARTLING SUIT PROPOSITION THAT WILL APPEAL TO EVERY MAN WHO WANTS TO DRESS WELL AT A MODERATE OUTLAY.

O'COATS

Here's a grand lot of heavy Winter Overcoats, made of splendid naps, chinchillas, Whitneys, blanket cloths, etc., in all shades and all sizes. The cheapest Coat in the lot was made to sell at $30.00 and the best grades up to $55.00.

For Saturday buyers the prices are dropped down to the compelling figures of .....

$17.50, $23.50 and $32.50

SUITS

WTH EXTRA PANTS FREE

No high living costs about these Suits. There's a fine range of cloths to choose from, and we will make you a well-tailored Suit to your measure, from your selection of materials, at the remarkably low price of .....

$29.50

And make up and give you an EXTRA Pair of Pants FREE

THESE PRICES ARE FOR CASH ORDERS ONLY.

Peterboro Tailoring Co.

161 HUNTER STREET - - - - Opposite Heintzman Hall

READ THE WANT ADS. IT PAYS TO ADVERTISE

Today you vision distant graves
Among the poppies set;
The pain, the anguish and the tears,
All these are with you yet.

To you who mourn let now be born
Inviolate our trust.

POPPY DAY Saturday, November 7

UNDER AUSPICES OF THE G.W.V.A.

Mail Orders Despatched Same Day As Received

ROBERT FAIR & CO. LTD. PHONE 145

Millinery Special

Children's Banded Velvet, Felt and Beaver Hats, in all colors. Regular up to $5.00. Your choice for, each $1.00

THANKSGIVING
Ready-to-Wear Apparel and Saturday Specials

THE NEW COATS FOR THE HOLIDAY WEAR ARRIVED TODAY, PRICED FROM $25.00 TO $75.00

Fashioned from duvetyne, suedine and marvella, featuring the popular flare and tailored effects, fur trimmed. Sizes 34 to 44.

A SHIPMENT OF HOLIDAY SILK SCARFS Arrived today. Priced at $1.75 to $5.50

NEW LINES OF HOSIERY SILK, SILK AND WOOL AND WOOL In all the leading shades. Pair ..... 85c to $2.00

DRESSES, in cut velvet, georgette and Canton crepe. Beautifully designed, with flare effect. Suitable for afternoon and evening wear. Sizes 34 to 40. Ranging in price from ..... $20.00 to $42.50

NEW SHIPMENT OF KIMONAS, in brocaded velvet, corduroy, eiderdown and blanket cloth. Sizes from 34 to 44. Priced from ..... $6.50 to $11.50

GOOD QUALITY FLANNEL MIDDIES, in navy and red.
Sizes 12 and 14 years $2.75
Sizes 16, 18 and 20 ..... $3.59

FLANNELETTE GOWNS, with high neck and long sleeves, embroidered in pink, blue and yellow. Special for Saturday $1.50

EXCELLENT QUALITY BRUSHED WOOL SWEATERS, with convertible collars, in colors of brown, rose, grey and camel. Collars, cuffs and bottom trimmed with band of contrasting shade. Extra special value Saturday for $5.50

MERCURY MILLS PURE SILK KNIT SLIPS, shadow-proof, in a splendid variety of shades. Sizes 34 to 44. Special Saturday at $5.00

20c English Cream Flannelette, Saturday at 7 Yards for $1.00

NO PHONE ORDERS—NO C.O.D. ORDERS—ONLY 14 YARDS TO A CUSTOMER

This Sale commences at 9 a.m. and will continue all day. Don't miss this bargain.

$2.75 Double-Bed Size Flannelette Blankets for $2.15 Pair

NO PHONE ORDERS OR C.O.D. ORDERS TAKEN

White or grey, with pink or blue borders. Perfect in every way. Each pair carries our name on the ticket, which is a guarantee as to wear.

4-Ply "Buffalo" Scotch Fingering Yarn on Sale for $1.35 Lb.

Specially adapted for use on the home knitting machines. All wanted shades. On Sale at 9 a.m. and continued for all day.

36-Inch 35c White or Stripe Flannelette, One-Day Price 4 Yards for $1.00

The 2 specials will be on Sale at 9 a.m. and continued for all day at same price.

$3.50 Silkoline Covered Comforters for $2.95

Double-bed size, well filled and stitched thoroughly. 10 only. On Sale at 9 a.m.

$5.00 Wool and Silk Sweater Coats for Ladies and Men, Sizes 38 to 44, for $2.50 Each

$5.75 All-Linen Table Cloths, Holiday Price $4.50

An A1 quality, new design with border, 2 x 2 yards. A one-day price.

NEW GLOVES IN SILK, SUEDETTE WOOL, KID, AND FUR LINED $1.00 to $4.50

HEMMED DISH TOWELS, white with border. Size 22 x 27 inches. Regular 35c each. Saturday at .... 4 Towels $1.00

25c ALL-LINEN ROLLER TOWELLING, white and stripes, 17-inch, for, yard 15c

ALL-LINEN DISH TOWELLING, pure white, 22-inch. Regular 35c. Sale price, yard 29c

PYJAMA FLANNELETTE, neat stripes, extra good quality, 32-inch. Regular 45c. Sale price, yard 38c

VELVETEEN, for dresses or trimmings, in grey, blue, greens, etc. Regular $1.10 and $1.25. To clear at, yard 69c

36-INCH EIDER FLANNEL, in designs suitable for kimonas and house dresses. Sale price, per yard 45c

ALL-LINEN DAMASK NAPKINS, size 20 x 20 inches. Regular $5.00 doz. Saturday, 35c each, or, doz. $4.00

"OTTAWA VALLEY" FACTORY YARN, 2 and 3-ply, 100 per cent. pure wool, all staple shades and mottled. Sale price, lb. $1.10

$5.00 BLACK AND COLORED SILK FRENCH "LYONS" DRESS VELVET, 36-INCH, ONE DAY AT $4.50 YARD

Fancy Figured Coat Linings, 65c Yard

Regular 75c and 85c. All new designs. 36 and 38-inch. 10 pieces to select from.

Furs by the Yard for Trimmings, 25c to $4.50

Black, brown, white, jade, mauve, fawn, taupe, grey, and many other shades. ½ to 4 inches wide.

New Figured Dress Crepes, $1.50 Yard

Entirely new designs for fall wear. For blouses and dresses. 36 inches wide.

$1.00 English Dress Tweed on Sale for 75c Yard

Greys and brown, with small design, 40 inches wide.

30, 36 AND 38-INCH ALL-WOOL FRENCH DELAINES, WITH DESIGNS FOR BLOUSES, DRESSES AND KIMONAS, AT 95c, $1.35 AND $1.50 YARD

Frilled Curtains, 98c Pair

Made of soft white scrim, 2¼ yards long. Complete with tie-backs.

Cretonnes, 25c Yard

36-inch Cretonnes in light and dark colors. Suitable for overdrapes and covering comforters. Regular 35c and 40c yard.

Axminster Rugs, $5.00 Each

Barrymore Rugs with soft deep pile and colorings to match room decorations. Size 27 x 54 inches.

Scotch Madras, 35c Yard

45 inches wide, floral and conventional patterns. Suitable for living and dining-rooms. Regular 49c.

Linoleums, $1.05 Sq. Yard

Heavy Printed Cork Linoleum for kitchens, dining-room, bedrooms, halls and bathroom. Tile and floral patterns.

Bedroom Rugs, $1.95 Each

Reversible Rugs in colors of rose and blue. 27 x 54 inches. Regular $2.50.

Artcraft Studio

This business is now being carried on at 173½ Simcoe St. by the estate of the late C. D. Mathias under the management of Mr. Ken. Blood.

All former customers and many new ones are cordially invited to call at the studio and leave their orders and view the attractive stock.

All work will be finished in first class style and satisfaction guaranteed.

Customers will do well to leave their orders early as a very busy Christmas season is anticipated.

3d-2,4,6-2903

The Boys Enjoyed Doughnuts "OVER THERE"
You Will Like Them "HERE AT HOME"
Use The DOWNYFLAKE Products

Sold at Store only. No house to house calls.
PHONE 2154. ORDERS DELIVERED.

LOCALS

DR. T. P. McCULLOUGH.

Eye, Ear, Nose and Throat Specialist. 166 Brock St. Phone 36W. dtf

ICE AND WOOD.

We are satisfying many with Hard and Soft Wood. May we serve you. 'Phone 147.
Sanitary Ice Supply.

NOTICE OF REMOVAL.

A. C. Hawley is moving his brokerage office from 162 Charlotte street to 395 George street, over Bond's drug store.
6d-112-2898.

PIANO BARGAIN

One slightly used Upright Piano, Mahogany Case, with Bench. Snap for Saturday. Can be bought on easy terms. E. V. Warne.
2d—110—2982

DO YOU NEED AN ACCOUNTANT?

If you want your books audited or adjusted; if not satisfied with your book-keeping system; if you want your income tax return prepared for this or other years, or want some dispute adjusted. H. K. Middleton 'Phone 1353, office 162 Charlotte St dtf

ECONOMIZE.

Cut down fuel bills. Install Peace weather strip. J. Lancashire, 215 Rubidge street, local agent. 'Phone 1647J.
13-16-20-23-27-30-3-6-10-13-17—2968

CARD OF THANKS.

Mr. and Mrs. D. McCarthy and family, wish to thank the many relations and friends for the floral and spiritual tributes, also kindness and words of sympathy shown during their recent bereavement.

ST. GEORGE'S A.Y.P.A.

Thanksgiving Day, Monday, Nov. 9. Supper and Concert in the Church Basement. Supper served from 6 to 7.30 p.m. Tickets, 40 cents.
Come and end Thanksgiving Day with us.
2d—3, 6—2923

BIBLE CLASS MET.

The members of the Women's Bible Class of the S. A. paid a visit to Mrs. Davy at her home on Townsend Street on Nov. 3rd and, with singing and praying, a most pleasant evening was brought to a close.

CARD OF THANKS.

Mr. John Corkery and family wish to thank Rev. Father McGuire, Sisters and nurses of St. Joseph's Hospital, also Miss McGrath, Spec., the attending doctors, many friends and neighbors, for kind assistance, also floral and spiritual tributes, offered during their recent bereavement.

DESTROY PYORRHEA GERMS

When used as a mouth wash regularly Parkes' Py-Rhea Lotion will keep the gums and teeth in healthy condition. It penetrates all the hard-to-get-at places and destroys pyorrhea germs; 50c and $1 bottles. Bond's Drug Store, corner George and Hunter streets.

NOTICE.

The members of the Ladies' Auxiliary to the G.W.V.A. are asked to assemble at the Cenotaph next Sunday afternoon at 2 p.m. to take part in the annual memorial service in connection with Armistice Day.—Sarah E. Devey, president. 1d109-2971

NOTICE.

The monthly business meeting for the Ladies' Auxiliary to the G.W.V.A. will be held next Tuesday, at 8 p.m. Bazaar to be held on Nov. 26th and 27th will be the special business of the meeting. 1d109-2972

PETER ROBINSON CHAPTER.

There will be a meeting of the Peter Robinson Chapter, I.O.D.E., on Saturday, November 7th, at 3.30, in the Green Room, Y.W.C.A.
1d109 2964

CLEARING SALE.

On Saturday, the 7th, we will clear Children's Hats, Winter Bonnets, Wool Hose and Coats, at and below cost prices. A. V. Law, (over Jordan Bros.' Store. 1d109 3837

WEEKLY PIANO BARGAIN.

We have one more Heintzman and Co., Square Piano to offer for Saturday's selling, in ebonized case, guaranteed in A-1 condition. Good practice piano for the children. A real bargain at the small price of $125. Special terms arranged. Heintzman & Co., Limited, Corner Hunter and George streets. Phone 258.
1d109 2968

GARBAGE COLLECTION.

Any ratepayers who desire to petition to have the garbage collection area extended are requested to do so by November 10th inst., as after that date tenders will be asked for the collection and removal of garbage, etc., during the year 1926 and additions cannot be made after that date.
S. R. ARMSTONG,
City Clerk.

ANNUAL CONVENTION.

The annual convention of Christians gathered in the name of the Lord Jesus Christ, will (D.V.) be held in Victoria Hall, on Sunday and Monday, November 8 and 9.
Order of meetings:
Sunday: Breaking of Bread, 10.30 a.m., Christian Ministry, 2.30 p.m.; Gospel Meeting, 7 p.m.
Monday: Prayer, Praise and Ministry, at 10 am., 2.30 and 7.30 p.m.
The public are heartily invited to attend these meetings. 2d110-2967

Saturday Specials

We have just received a shipment of very special Pearl Beads in choker lengths. These pearls are guaranteed indestructible, will not peel, and also will stand a severe water test. See these pearls in our window at the Special Price of $1.95 with pearl clasp attached.

Also beautiful Beaded Bags in new designs — Special Price—$1.95.

Ask to see our new Bracelets and Novelty Gifts. A small deposit will hold any article until Christmas.

SEE OUR WINDOW

WARNE BROS.
349 George St.
DIAMOND HALL
Phone 880

LAYING HENS FOR SALE

35 Laying Hens. Phone 2492 or apply 46 Sophia street. 1d-109-2976

SATURDAY AT E. V. WARNE'S

One Full-Size Cabinet Phonograph, including 15 Records Special for Saturday $79.50. 2d—110—2981

AT GOSPEL HALL.

Mrs. R. J. Brooks will be present to-night at the Picture Talk in Gospel Hall at 7 p.m. and will also speak at the Bible Study at 8 p.m.

THANKSGIVING SUPPER.

Monday evening, at 5 o'clock, at the Salvation Army Temple; at 8 p.m. a Musical Festival by the Temple Band, under the direction of Bandmaster F. Robinson. Brigadier F. Bloss, the new Divisional Commander, will preside. Tickets 25c, including supper previous at 5 p.m.
1d109-2975

IN POLICE COURT.

A local man appeared before Magistrate O. A. Langley on a charge of non-support. He pleaded that he had been out of work and had been unable to carry out the letter of a former agreement which had been made in the police court. He had gone west for the harvest, but due to the unfavorable weather he had only worked for one week. He was remanded for one week on condition that he take some steps in the meantime towards providing for his eleven year old daughter.

PROHIBITION GETS MORE UNPOPULAR

New Zealand Turns It Down By Bigger Vote Than Ever.

WELLINGTON, N.Z., Nov. 6 (United Press).—Prohibition is becoming more and more unpopular in New Zealand.

In the latest popular referendum on the question, the prohibitionists have been defeated by 29,000 votes, a majority which represents an increase of 11,000 votes over that of 1922.

KEMAL PREDICTS NEW TURKISH LAW

Says Present Religious Law Unworthy of Civilized Nation.

CONSTANTINOPLE, November 6—United Press.—At the inauguration of the Angora law school, Kemal Pasha predicted the abolition of the Mohammedan religious law and the enactment of laws giving equal rights to women.

"The present religious law," he said, "is hypocritical and unworthy of a civilized nation."

BIRTH

YORK.—On November 4, 1925, to Mr. and Mrs. Alonzo York, 340 1-2 Water street, a daughter, Audrey Kathaline.

DIED.

ARMSTRONG. — At the family residence, 76 Sophia street, this Friday afternoon, Mrs. Allan Armstrong.

SATURDAY SPECIAL
Premier De Lux Pipes
Genuine Leather Cases
$1.00
Riverside Cigar Store
Cor. Queen and Hunter Sts.

Around The City.

A number of fenders were broken, and the axle of one car was bent when autos owned by J. H. Isbister and Douglas Copperthwaite collided on the corner of Hunter and Water streets last night at 6.35. No one was injured.

The fire department received a call to a chimney fire at 140 Robinson Street yesterday afternoon.

A coal truck belonging to H. B. Taylor & Son, in turning into the curb on Charlotte Street this morning became entangled with the front fender of a parked sedan, resulting in the right front wheel being completely smashed.

OBITUARY.

NELSON GRAY.

The death occurred very suddenly last evening of Nelson Gray at his home, 282 Wolfe Street. He was employed by the Peterboro Lumber Company. He leaves to mourn his loss, his wife and an infant daughter, Teressa, aged one and a half years. The funeral will take place from the family residence at 8.45 on Saturday morning to St. Peter's Cathedral and thence to St. Joseph's Cemetery, Douro.

MRS. THOMAS STINSON.

The death occurred on Thursday of Jane Haggart, beloved wife of Thomas Stinson, 39 Jackson avenue.

Deceased was a daughter of the late James Haggart of Cavan township. She was a faithful member of Knox church. She leaves to mourn her loss her husband, Thomas Stinson, and one daughter, Mrs. Walter Howe of Detroit, Mich.

The funeral will take place from the family residence, 39 Jackson ave., on Saturday, at 2.30 o'clock, to the Little Lake cemetery. The Rev. Mr. McKinnon will officiate.

MRS. GAVIN BROWN.

The death occurred on Thursday, of Hannah Redpath, widow of the late Gavin Brown, at the family residence, 717 Elcome Crescent. She leaves to mourn her loss nieces and nephews, children of late Mrs. Bathgate, who died 5 years ago. The funeral will take place on Saturday, November 7, at 2 p.m., from the family residence, Rev. J. W. Gordon officiating.

LATE WANT ADS.

NOTICE — TAXIDERMIST WORK done. Have your specimens bound. Apply 156 London; phone 878.
244-132-3853

WANTED—YOUNG GIRL FOR GENERAL housework, washing and ironing; family of three must sleep at home; apply 600 Stewart St., afternoons and evenings. 2d-111-3852

FOR SALE—BOY'S OVERCOAT, BOY 13; worn year, $5.00; 367 Antrim.
3d-112-3851

FOR RENT—GOOD WARM SEVEN roomed house, newly decorated, with all conveniences, centrally located, reasonable rent, vacant on Nov. 10; apply 386 Stewart St.
4d-112-3850

THE JEAN RIDDICK YARN SHOP

shows an unusually large stock of Yarns, Hosiery, Underwear, Etc. Come and see us and save money.
WE SELL FOR LESS!

CITY TAXI 25c
UP-TO-DATE CLOSED IN CARS
SERVICE DE LUXE
DAY OR NIGHT
'PHONE 2240
Brydon Weese, Manager

CHIROPRACTOR
M. C. GOODWIN
DC. Ph. C.
Palmer Graduate
108 Barrie Building.
Lady Attendant Phone 431
Hours 10-12 a.m., 2-4 and 7-8 p.m.
Office closed Tuesday evening, also Thursday afternoon and evening

SHARP EYES

It takes keen eyesight nowadays, to do good work, and draw the good pay envelope. If there is any weakness in your eyes, Fowler's service will remedy it with proper glasses.

A. A. FOWLER
PHM.B., TORONTO UNIVERSITY
EYESIGHT SPECIALIST
373 GEORGE ST.
Exclusive makers of "Peblo Lenses"

DeLUXE TAXI SERVICE
Cars for Every Occasion
W. WORBOY, PHONE 2650

WEEK-END CASH SPECIALS!

USE YOUR TELEPHONE — SAVE MONEY

Shortening, Bulk, 5 lb. lots, lb. 16c
Shortening, 10. lb. lots, lb. 15c
Pure Lard, Bulk, 5 lb. lots, lb. 19¾c
7 lbs. S.M. Pastry Flour 28c
24 lbs. S.M. Pastry Flour 87c
New Peel, Orange and Lemon, lb. 33c
New Seeded Raisins, bulk, 4 lbs. 49c
New Prunes, All Sizes, lb. ..... 20c, 18c and 15c
New Choice Evaporated Peaches, lb. 30c
New Hallowi Dates, 2 lbs. 25c
Sweet Drinking Cider, qt. 15c
Electric Lamps... 25c; 3 for 63c, 6 for $1.19
Black Tea, Good Quality, lb. 49c
Zinc Wash Boards, each 39c
Fresh Creamery Butter, lb. 45c
Eggs, No. 1 Storage, doz. 46c
Can Tomatoes and Can Peas, 2 tins 25c
Stove Pipes, Good Quality 25c
Elbows ..... 35c ½ Pipes 15c
Apples, All Kinds, per peck 10c, 25c, 35c
Apples, per barrel, Pewaukee, Russets, Baldwins, Starks, North Star) $3.00
(Return Barrels.)
Fresh Meats in All 3 Stores.
Fresh Soda Biscuits, 4 lbs. 49c
French Ginger Snaps, 4 lbs. 49c
Soap Chips, 4 lbs. 49c
Vegol Toilet Soap, 2 bars 15c
Castle Floor Wax, 1 lb. tin 34c
Bulk Macaroni, lb. 10c
3 lbs. 25c
10 lb. Sugar (with $2 order) 54c
10 Bars Soap, P. & G., or Gold 48c
(Only 10 bars to each customer)
Can Pears, new stock, tin 14c

FREE DELIVERY TO ALL PARTS OF THE CITY
MENDELL BRAUND
ALBERT ST., Phone 348 and 2129.
LOCK ST., Phone 1980 CHAMBERLAIN ST., Phone 1705.

It's Confidence That Does It.

HOLIDAY FESTIVITIES

Thanksgiving is a time of Feasting and Enjoyment. Help out the bill of fare with some of these real delicacies. We never had stock to compare with some of this season's goods. We strongly recommend a trial, especially of our imported Figs, Dates, etc., from Turkey.

FIGS AND DATES

The very choicest stock in these lines, ever seen in Peterboro. Natural pulled figs, direct from Smyrna, Turkey. Large display on our side ledge.

Cresca Figs and delicious Stuffed Dates, large basket $1.65
Cresca Figs, small basket 65c
Stuffed Cresca Figs, box $1
Dessert Fruits, natural form and flavors, assorted, in box 60c
Lemon and Orange Slices, box 60c
Preserved Ginger, the finest ever imported, in transparent packages, each 85c

GRAPEFRUIT

Good, solid, thin skinned New Grapefruit ... 3 for 25c
Smaller size, of equal quality, great value .... 5 for 25c
Dozen 55c
Oranges, dozen 70c
Lemons, dozen 40c

NUTS.

California Budded Walnuts, new, lb. 49c
Pecans:—
Paper shelled, lb. 85c
Hard Shelled, lb. 40c
Almonds, soft shell, lb. 25c
Brazils, large, lb. 40c

GRAPES

Large Red California, lb. 25c

APPLES

Snows, extra quality, pk. 50c
Spys, Domestic grade, peck 40c

Porter S. White Co.
CHAIN RED AND WHITE STORES
334 GEORGE STREET
Phone 1960-1961

Charlie Chaplin in "The Gold Rush"
CAPITOL TO-NIGHT

The Evening Examiner

PROBABILITIES.
Increasing easterly winds, with rain. Sunday, strong winds or gales, shifting to northwest, becoming much colder with local snow falls or flurries.

VOL. LVI., No. 109 PETERBOROUGH, SATURDAY, NOVEMBER 7, 1925 PRICE THREE CENTS

All Beaten Ministers Except Hon. G. Graham Hand in Resignations

Vacant Portfolios Will Be Given To Members of Cabinet Who Were Elected, Or To Senators After House Re-assembles.

PARLIAMENT MAY MEET DECEMBER 10.

Re-opening Must Be Delayed Until All Election Business Is Cleaned Up—Premier King Will Make a Further Statement of Intentions To-day.

OTTAWA, Ont., Nov. 7 (Canadian Press)—Premier MacKenzie King announced last night that Parliament would meet on December 10 provided legal requirements can be met. All the defeated members of the Cabinet with the exception of Hon. George P. Graham, Minister of Railways and Canals, have handed their resignations to the Prime Minister.

The resignations have been accepted.

Portfolios held by the ministers who have resigned will not be filled until parliament meets and the attitude of the members is made known. Instead, the portfolios will be assigned to ministers who were elected, or, holding seats in the Senate, did not seek election.

The Postmaster-General, Hon. Chas. Murphy, will be acting Secretary of State, Hon. James A. Robb, Minister of Trade and Commerce, Hon. Chas. Stewart, Minister of the Interior, will be acting Minister of Immigration and Colonization and Hon. J. H. King, Minister of Public Works, will be acting Minister of Labor. For the time being, at least, Hon. George P. Graham, will continue to administer the portfolio of Railways and Canals.

Mr. King made no statement as to his own intentions, but promised an announcement today.

The official statement follows:

Text of Statement

"By proclamation published in the "Canada Gazette" September 12, 1925, parliament was summoned to meet on Thursday the tenth day of December, 1925. At a meeting of the cabinet held this afternoon it was decided to have parliament meet on that date unless in the interval it should appear that under the law it will not be possible to have all constituencies represented.

"The chief electoral officer has advised the government that until the end of this month it will be impossible to say definitely whether in some electoral districts delays required under the Dominion Elections Act for recounts or otherwise

(Continued on page 3.)

Peterboro' Rangers Band Armistice Concert Sunday

In the Grand Opera House, on Sunday, November 8th, 1925, at 8.30 p.m., by the Band of the Peterborough Rangers, by permission of Lt.-Col. Gordon Hall and officers. Conductor, W. H. Peryer, Lt., B.M.

1. Popular War March, "Colonel Bogey," Alford.
(By Request of the Veterans.)
2. Overture, "Marsinello," Auber.
3. Vocal Quartette, "Comrades in Arms," Adolphe Adam. Messrs. A. Lee, H. Turner, J. Warrell, and E. Baldry. Accompanist, Mrs. E. Kitney.
4. Cornet Solo—"Pandora Polka," Damare. Bandsmen C. Gallegher. Accompanist, Miss Wood.
5. Selection, "Souvenir De La Russia," Harris.
6. Violin Solo, "Ballade and Polonaise," Vieuxpenps. Miss Eva Foster. Accompanist, Mrs. Fenwick.
7. Vocal Quartette, "Still With Thee," Park. Messrs. A. Lee, H. Turner, J. Warrell and E. Baldry. Accompanist, Mrs. E. Kitney.
8. Grand Fantasia, "For King and Country," Ord Hume.
A complete description of the war in music.
God Save the King.

Frowzy Looking Vagrant Picked Up By Officer Enjoys Captivity But Won't Face Magistrate

A vagrant was brought into the Police Station at an early hour this morning by P. C. Naples, although it is not likely that she will appear before the Magistrate. For the captive is a somewhat dirty, furry, purry red and white pussy cat, which does not in the least dislike its prison and takes a wholesome delight in the company of the austere arms of the law. The cat was being pursued by a company of canines, when the policeman intervened, literally plucking one of its lives from jeopardy. Now in a haven of comfort, she lies esconsed on a white towel at the head of a lounge or after a luxuriant stretch walks with stately tread to a saucer which P.C. Puffer has benevolently filled with milk. Occasionally she deigns to fence with her guardians, striking out with velvet gloves in a manner seemingly slow but with, in reality lightning-like speed. Most of her time is spent in sleep, doubtless dreaming of noctural conquests and hairbreadth escapes from her sworn enemies.

Irish Came From Eskimos German Professor Suggests

DUBLIN, November 7 (AP)—A theory that the Irish are descendants of the Eskimos has been advanced by Dr. Porkory, a Berlin professor of philology in a lecture at University College.

"There certainly is such a possibility," he said. "In isolated parts of Ireland and Scotland are to be found types with Mongol features, oblique eyes, straight black hair and thick lips. Anthropologically these types could only be connected with the Eskimos."

He expressed the belief that the first inhabitants of Ireland arrived there about 4000 B. C., before which time the country was covered with ice.

The Japanese are very superstitious in regard to lucky and unlucky numbers. Certain numbers are deemed so unlucky that no telephone subscriber would accept them, so they are usually taken by Government offices, schools, police stations, and other public institutions.

French are Harassed by Fresh Druse Revolt Arabs Join the Rebels

Uprising Assumes Aspect Of Holy War— Religious Enthusiasm Inspires Attacks on Occupied Towns and Sporadic Firing in Damascus.

ESTABLISH PROVISIONAL GOVERNMENTS.

LONDON, Nov. 7 (Canadian Press-.—An Exchange Telegraph dispatch from Cairo reports that the rebellious Druse tribesmen have seized Derat (Deraya) about seven miles south of Damascus. The Haifai-Damascus Railway, on which Derat is situated, is said to have been cut.

The despatch adds that there is a severe censorship on all news leaving the region.

French Evacuate Camp.

PARIS, Nov. 7 (Canadian Press). — Mousseifri, a large French fortified camp south of Sueida, in the Djebel Druse territory of Syria, was evacuated yesterday, says an official announcement owing to the regrouping of the French forces. The troops which had occupied Mousseifri left the locality and the day was without incident.

The communique concludes with the statement that there are no other incidents to report in Syria, but information from reliable sources is that the Arabs have joined the Djebel Druse tribesmen in open revolt against the French, and that with Homs, about 80 miles north of Damascus, completely isolated and closely besieged, and Damascus terrorized by desultory firing, the rebellion has assumed an aspect of open warfare.

Arabs Proclaim Holy War.

A holy war, according to this information is what the Arabs are preaching, and fired with religious enthusiasm and an absolute scorn of death, their fight against the French as mandatory nation has taken on the nature of a crusade.

The French under General Camelin have refrained from specactular reprisals, and the opinion in Paris seems to be the problem will be solved momentarily under the rules of civilized warfare, with a verdict eventually by the League of Nations.

Nnofficial information is that the Syrian rebellion is growing that the insurgents have established provisional governments in the zones they occupy, that all of the Homs district is in the hands of the rebels and that Damascus is completely isolated off the outside world, and the railroad and telegraph lines being cut.

TOWERS COMMITTED FOR TRIAL AFTER WITNESSES DESCRIBE KILLING TRAGEDY ABOARD SHIP

Can't Cook Since Ceiling Fell Woman Wins $1,000 In Suit

A sealed verdict opened in Justice Jeremiah T. Mahoney's part of the Bronx Supreme Court, awarded Mrs. Esther Faust of 1,473 Bryant Avenue, the Bronx, $1,000 for the loss of her "culinary ability."

On March 12, 1923, Mrs. Faust testified that while engaged in preparing a meal in her kitchen a portion of the ceiling fell upon her. Before the accident she had been a good cook, she said. Since the accident, she said, her nerves have been so upset as a result of the shock that she is unable to prepare a decent meal.

The suit, brought against Abraham Adelson, owner of the premises, was for $10,000.

Police Surgeon States Evidence Indicates Homicidal Mania on Part of Accused.

OFFICER'S DELUSIONS.

Board of Eight Magistrates Included One Woman—Witnesses Look Ill.

SOUTHAMPTON, Nov. 7 (Canadian Press).—Thomas Towers, former first officer of the Canadian Pacific liner Melita, was committed by a board of magistrates here yesterday for trial at the Hampshire Assizes, Winchester, on a charge of murdering Captain A. H. Clews, commander of the Melita, on October 21, and attempting on the same date to murder David K. Gilmour, assistant chief engineer of the Melita, and the second engineer of the ship, John Holliday. The alleged crimes were committed while the Melita was at Antwerp.

The magisterial board was composed of eight magistrates, including one woman.

Towers showed no emotion during the police court proceedings, which began on Thursday morning, and were concluded yesterday afternoon.

Evidence was given that Towers admitted shooting Captain Clews and said he was glad he had done so, "because the Captain was talking about Towers and turning his friends against him.

Wounded Officer Testifies.

Holliday, one of the two wounded ship's officers, arrived this afternoon from Antwerp to give evidence for the crown in the case. He was accompanied from Antwerp by another witness for the prosecution, Master-at-Arms Elliott, who had taken Towers into custody at Antwerp, after the shooting. Holliday had been in hospital since October 21, until yesterday, and Gilmour is still in hospital, but is recovering from his injuries.

Attempt to Kill Engineer.

When charged with the attempted murder of David K. Gilmour, assistant chief engineer of the Melita, Towers made no reply. In the case of John Holliday, second engineer of the Melita, whom Towers was charged with attempting to kill, the accused said he did not remember anything about it.

Dr. Ives, police surgeon, said the evidence given before the magistrates in the case indicated a homicidal mania on the part of the accused, because all the victims of the alleged shooting by Towers were friendly towards him.

John Holliday, who was accompanied by Master-at-Arms Elliott,

(Continued on page 3.)

HON. G N GORDON WILL NOT LEAVE P E TERBOROUGH

Dispels Rumor That He Would Accept Seat in Another Riding.

FINISH WORK.

Agrees With Prime Minister To Complete Immigration Business.

Rumours that were current in the city yesterday regarding his taking the representation of another constituency and remaining in the Government were dispelled this morning by Hon. G. N. Gordon.

Mr. Gordon said that he asked the Prime Minister to accept his resignation at as early a date as possible, and the Premier agreed subject to the provision that Mr. Gordon finish certain work already before him in the Department of Immigration

Mr. Gordon said he intended to attend to his practice and give his attention to the needs of Peterboro As the Government is now in control, and would remain in control Mr. Gordon intimated that he intended to see that the public works started in West Peterborough would be finished. He said he would spend most of next week in Ottawa, but after that he hoped to be able to give the rest of his time to his work in Peterborough.

FIRE DESTROYED SUMMER HOTEL AT HALIBURTON

Kushog Inn Was Largest Hotel in the North Country.

CAUSE MYSTERY.

Only Good Work of Villagers Saved Other Property From Blaze.

LINDSAY, Nov. 7.—Kushog Inn, the large summer hotel in Haliburton Village, the largest in the Northland, was totally destroyed by fire shortly after midnight, together with the contents. The inn, which was a large frame structure, of modern design, was built in the year 1919 by the Royal Kushog Hotel Co., a Toronto concern, and had been operated during the summer months by W. Cooper of Guilford. The inn occupied a commanding position on Lake Kushog, and was quite a popular resort for tourists. It had one hundred rooms, and was built at a cost of $40,000. Only the good work of the villagers prevented the blaze from destroying other property. The cause of the fire is a mystery.

MEET ME THANKSGIVING NIGHT AT THE HOT FOWL SUPPER, OMEMEE UNITED CHURCH. 3d-110-2953

Look Around You

Choose the nearest entrance, then run (don't walk) to the Box Office of the Royal Theatre and see Mary Alden in "A Woman's Woman," a Human Drama of the Home, endorsed by Women's Clubs everywhere. Obey these instructions Monday — You'll have much to be Thankful for.

Armistice Day Should Bring Splendid Memories Says Canadian Commander's Message To Country

MONTREAL, Nov. 7 (Canadian Press). — Sir Arthur Currie's annual Armistice Day message is as follows:

November 11, 1925.

"To every Canadian, Armistice Day should be a day of splendid memories. The time will come when the war will not be even a living memory, but I believe that its great lessons of discipline and labor, comradeship and unselfishness, tranquil courage and true patriotism should not be allowed to vanish with the years.

Above all, we must keep before this generation and before that which is to come, the lesson of love for the land of our fathers, and the lesson of unshakable faith in the ultimate greatness of our country.

"I would not wish to dignify warfare. I know too well that no pomp or circumstance, no waving of banners, no talk of dancing plumes can lend true dignity to war. But it is my profound belief that if the qualities which I have enumerated above, those qualities which made Canadians great in war, were nurtured and applied in peace, our country would advance unfailing to its rightful place among the nations of the world.

(Signed) A. W. CURRIE."

POTATOES COST $3.50 PER BAG AND MAY RISE

Peterborough Market Had Many Buyers and Plenty of Produce.

TURKEYS CHEAP.

Eggs Were Scarce at 60 Cents a Dozen—Butter 45 Cents.

There were plenty of buyers and plenty of produce on the farmers' market this morning. The tables groaned under the weight of the fowl which were available in large numbers up to a late hour. Turkeys, which are supposed to be a costly meat this year, were comparatively low in price, the highest figure quoted being 30 cents a pound, with large twenty-one and twenty-two pounders selling at 25 cents a pound. The supply seemed to run to large birds, some of the geese weighing twelve and fifteen pounds, and several of the ducks running to hefty proportions. The latter were priced at 25 cents a pound, the same price as that of the geese. Chickens were 25 cents a pound, and hens 20 cents.

Butter was quoted generally at 45 cents a pound and eggs at 60 cents a dozen. The latter were scarce.

Potatoes at $3.50 a bag were a spectacular feature of the open market this morning. A price of $5 a bag is forecast by the dealers for the near future. A month ago the same spuds were available at $1.75 a bag.

Honey in five-pound containers was 75 and 55 cents for the light and dark quality.

Pork was 19 cents and 21 cents a pound, and lamb 23 and 26 cents. Live piglets were $12 a pair.

Apples were a prominent feature of the sale. Spies, hand picked, could be bought at $4 a barrel and McMahon Whites at $2.50. Greenings and Baxters were $3 a barrel; russets 25 cents a peck.

A few tomatoes were on sale this morning at 15 cents for a berry box. Pears were 50 cents a large basket. Parsnips were 25 cents a peck, turnips 20 cents, and onions 50 cents.

NO TRACE FOUND OF BARGE WHICH BROKE TOW-POST

It Is Believed To Have Foundered With Crew of Seven.

SEARCH FRUITLESS.

Towing Steamer Is Now Undergoing Repairs at Sault.

SAULT STE. MARIE Nov. 7 (Canadian Press).—No trace has yet been found of the barge J. L. Crane, which is believed to have foundered with a los of seven lives off Crisp Point, near Whitefish, in a severe storm which swept Lake Superior on Thursday night.

Steamer Widner reports, however, having seen an overturned yawlboat which is thought to have come from the Crane.

Steamer Herman H. Hettler, which was towing the Crane and which first brought word of the disaster to Sault, yesterday, is now undergoing repairs and Captain Hans Hanson is endeavoring to arrange for a search for the barge and her crew.

The Crane is believed to have turned over in the storm after the tow post on the Hettler had been pulled up, tearing up the dining room floor and breaking a steam pipe which caused the boat to fill with steam and hamper operations.

DOUBT EXPRESSED BY OFFICIALS WHETHER PARLIAMENT WILL BE ASSEMBLED ON DATE MENTIONED

Liberals Say Test of Strength Should Be Made After By-election.

DEPARTMENTS BUSY.

Estimates Will Have To Be Prepared For Earliest Session in History.

OTTAWA, Nov. 7. —(Canadian Press). —In official circles today, there is doubt if it will be found possible to call parliament by Dec. 10. The coming by-election in Bagot may cause delay. The point is taken among Liberals that for a real test of strength in the house, parliament should not be called till Bagot has elected its new representative.

The decision of the Goverment to call parliament for December 10 has caught the public departments by surprise. There will now have to be much hurrying if the estimates are to be ready.

The session to open next month will be without parallel in history of the Dominion. Primarily it will be a test of strength between the Liberals and the Conservatives for there is little public business beyond the usual supply so far indicated. Ratification of the trade treaty between Canada and the West Indies, however, still remains. The treaty has been signed by all parties but still needs the approval of the Dominion parliament and of the West Indies Legislature.

Premier King vigorously defended the treaty during the election campaign. Mr. Meighen criticized it. Approval of the treaty may provide a lively issue.

When the house opens the cabinet ministers will be reduced in numbers. Premier King and Hon. G. P. Graham, who of the defeated ministers alone remain in the cabinet, will have to find constituencies before they can take their seats in the new house. Should they be unable to do so before the house opening, Hon. Ernest Lapointe, minister of justice, would in normal course of events, being senior member of the Government, lead the Liberals.

WEATHER

Temperature this morning, 32 degrees; highest yesterday 45 degrees. A year ago to-day it was up to 66 degrees, and the day was classified as "warm." At present zero temperatures are common throughout the northwest, 6, 8 and 16 below zero being experienced at different points. Some days ago I quoted a few lines of a poem in one of the old school readers. A number have spoken to me and written regarding the same. Herewith are a few verses descriptive of the present season:

"The melancholy days are come, the saddest of the year,
Of wailing winds and naked woods, and meadows brown and sere.
Heap'd in the hollows of the grove, the autumn leaves lie dead;
They rustle to the eddying gust and to the rabbit's tread.
The robin and the Wren are flown, and from the shrubs the jay,
And from the wood top calls the crow through all the gloomy day.
"Where are the flowers, the fair young flowers, that lately sprang and stood
In brighter light and softer airs, a beauteous sister-hood?
Alas! they are all in their graves, the gentle race of flowers
Are lying in their lowly beds, with the fair and good of ours.
The rain is falling where they lie, but the cold November rain
Calls not from out the gloomy earth the lovely ones again"

There are three other verses along the same line but space is limited. I thought they were by Mrs. Hemans, but apparently they are not. Can any reader tell me the name of the author or authoress?—W. P.

WALLACE POINT.
THE USUAL DANCE WILL BE HELD IN THE WALLACE POINT HALL, ON THURSDAY, NOV. 12. STEWART FOUR-PIECE ORCHESTRA. GENTLEMEN, $1.00. LADIES EXPECTED TO PROVIDE THE REFRESHMENTS.
d110-3860

PAPER DECLARES MURDER PLOT PART OF PLAN TO ABOLISH KING AND SET UP ITALIAN REPUBLIC

Plot Was Discovered By Fascist Secretary and Suspects Were Shadowed.

SCHEME LAID BARE.

To Former Deputy Was Delegated the Task of Shooting Mussolini.

ROME, Nov. 7. — (Canadian Press).—Already aroused by the thwarted plans to assassinate their Premier, the people of Rome were further stirred yesterday when it became known through a detailed report published by the usually well informed Epoca, that the assassination was only a detail of a general conspiracy calling not only for the death of Mussolini and the overthrow of the Fascist government, but the fall of the House of Savoy and the setting up of an Italian Republic.

The Epoca's statements are made with such apparent assurance as to indicate the newspaper is sure of its ground, although the source of its information is not made public, and there is not even a hint that it came from governmental sources.

Fascist Secretary's Discovery.

According to the paper, Roberto Farinacci, secretary of the Fascist Party, was the first to learn of the existence of the plot. He gave all the information he had to the Minister of Interior, Luigi Federzoni, who assumed personal direction of the plans to detect its origin and follow its developments.

From the moment the Minister became aware of the plot some time ago, he ordered that all those suspected of being implicated be shadowed by detectives. On Saturday, says the report, the former Unitarian Socialist deputy Zaniboni, who, the police assert, was to have fired at the Premier, left Mantua in the company of three men. The automobile, driven by Zaniboni himself, proceeded in the direction of Rome, followed by another car occupied by detectives.

Plotters Practice Shooting.

Zaniboni and his friends, who are not named, but who are said to have been identified by the police, stopped along the road a few miles from Rome. They disappeared into a thick pine grove, where Zaniboni practiced for a long time shooting at a target with a specially equipped rifle, the target being placed about 100 yards away.

The practice succeeded so well, the report goes on, that the others

(Continued on Page 9)

Patriotic Turks Visit Star and Crescent Child

CONSTANTINOPLE, November 7. — Devout and Patriotic Turks are making pilgrimages to the home of a poor peasant coupe to whom has been born a son with a birthmark on his right leg said to resemble Turkey's national emblem, the Star and Crescent.

Believers say this is a certain sign of future greatness.

The phenomenon has also excited interest in Turkish medical world.

ELECTRIC LIGHT AND POWER IN EAST CITY WILL BE CUT OFF FROM SEVEN TO ELEVEN IN THE MORNING AND FROM ONE TO FIVE IN THE AFTERNOON OF SUNDAY, NOV. 8TH, FOR REPAIRS. PETERBORO UTILITIES COMMISSION.
2d110 2973

BOOSTER CLUB OF L.O.L. 50 —DANCE, TUESDAY, NOV. 10TH. ADMISSION, GENTLEMEN, 55c; LADIES, 35c. REFRESHMENTS SERVED. GOOD ORCHESTRA.
3d111-2977

SAVED FROM DEATH.

Benito Mussolini, Premier of Italy, who has been saved from assassination.

MOTHER BROKE UNDER STRAIN STOLEN CHILD

Four Months Old Baby Taken From Carriage in Toronto Store.

NO ENEMIES.

Parents Unable to Explain Mysterious Theft—On Shopping Tour.

TORONTO, Nov. 7.—(Canadian Press). — Baby Robert Muldoon, four months old child of Mr. and Mrs. Thomas Muldoon, who was stolen from his carriage in the vestibule of a downtown departmental store yesterday while his mother was shopping, has not been found.

To-day Mrs. Muldoon collapsed under the strain. Mr. Muldoon stated that he could not account for the disappearance of the infant. Neither he nor his wife had any enemies. The husband stated that Mrs. Muldoon had been married before and was divorced from her former husband three years ago in Detroit. One child, a girl six years old, by her first marriage, is living with Mrs. Muldoon's mother in Kingston.

Mr. and Mrs. Muldoon are Catholics, but were married by a Protestant minister because the Catholic Church does not recognize divorce.

WORKMAN CRUSHED.

Pole Working on Provincial Highway Killed By Heavy Bucket.

PRESCOTT, Nov. 7.—(Canadian Press).—A fatal accident occurred Thursday night, about three miles above Prescott, when a Pole, about 34 years of age, engaged in the construction of the Provincial highway, was crushed by a bucket of cement weighing over a ton.

ITALIAN AVIATOR WELCOMED BY HIS COUNTRYMEN

Commander Pinedo Greeted By 100,000 on Return From Flight.

FLEW 33,000 MILES.

Crowds Fought For Space Along Tiber To See Him Light.

ROME, Nov. 7 (United Press).—Welcomed with all the fervor accorded war heroes, Commander de Pinedo, Italian aviator, reached here today, completing his 33,000 mile flight. A crowd of 100,000 Romans greeted him wildly, fighting for space along the Tiber, as his hydroplane, accompanied by a squadron of Italian planes, swooped down and landed between the Marguerita and Risorgimento bridges. Later, he was driven to the Campidoglio through lines of cheering countrymen massed in flag-draped avenues.

STREET LIGHTS.

CITIZENS WHO NOTICE A STREET LIGHT OUT ARE REQUESTED TO NOTIFY THE UTILITIES COMMISSION. TELEPHONE 1001W.
10d-9, 4, 2, 6, 4, 1, 5, 3 7, 5-5938

7
Weeks To Christmas
Give Photographs
THE ROY STUDIO
140 1-2 HUNTER STREET

KEEP NEXT THURSDAY EVENING OPEN AND HEAR
Dr. Gabriel R. Maguire, F.R.G.S.
"With An Irishman Through the Jungles of Africa"
at Murray St. Baptist Church. - - Tickets, 35c.
1d-110-2938

FOR SALE

$5,500 will buy new bungalow; all conveniences. West side.

$4,000 will buy new dwelling; all conveniences. South side.

$2,800 will buy brick dwelling in good condition.

Several dwelling to rent also. Farms for sale in different parts of the county.

See our list if you are in the market to buy.

W H TAYLOR

163 Hunter St. W., or Phone 1462.

BABY CARRIAGES, ETC.

FOR SALE—LLOYDY LOOM CREAM Baby Carriage in excellent condition; apply 219 Antrim St., phone 1894w. 3d-111-3838

LIVESTOCK FOR SALE

FOR SALE — SIX YOUNG PIGS—7 weeks old; phone 543w. 3d-110-3826

FOR SALE—YOUNG, HEAVY BLACK horse; apply 357 Wolfe st. Phone 233. 6d-115-3854

FOR SALE — TWO PERCHERON Colts, rising one and two years; well matched; W. D. Sargent, phone 1572w. 3d-110-3822

FOR SALE — TWO PERCHERON Colts, rising one and two years; well matched; W. D. Sargent, phone 1572w. 3d-113-3858

NOTICE

NOTICE—OLD MIRRORS RESILVered, like new; 34 Stewart. 6d-113-3825

NOTICE — CHIMNEYS AND FURnaces cleaned; storm windows put up. Phone 1523F. 6d-110-3729

NOTICE — TAXIDERMIST WORK done. Have your specimens mounted. Apply 156 London phone 878. 24d-133-3853

BOARDERS WANTED

BOARDERS WANTED—LARGE COMfortable room with board; would suit students; Box 3809 Examiner. 3d-110-3809

BOARDERS WANTED — GOOD board, rates reasonable; central; apply 148 Antrim St. 3d-112-3855

BARRISTERS AND SOLICITORS

HATTON & REID, BARRISTERS, Solicitors, 397 1-2 George Street. Phone 62. Money to Loan. C. W. Hatton, K. C., J. W. Reid, Successors to A. B. Dixon.

GORDON & O'BRIEN— Barristers Solicitors, Notaries. Money to loan on easy terms. Special attention to Patents and Trade Marks. 'Phone 219. G. N. Gordon, K.C.; J. A. O'Brien.

J. R. CORKERY, BARRISTER, SOLicitor, Notary Public. Office Ground Floor, 414 Water St., Peterborough. Five Doors North of Hunter Street. Money to loan at current rates on easy terms.

S. T. MEDD—Barrister, Solicitor, Notary. Office over the Dominion Bank, corner of George and Simcoe streets. Telephone No. 22. Private funds to loan at current rates upon easy terms.

DUMBLE & JOHNSTON—Barristers, Solicitors, etc. Office, over the Toronto Savings and Loan Company, George Street, D. W. Dumble, K.C., W. Johnson.

R. R. HALL—Barrister, Solicitor, etc. Peterboro, Ont. Office, corner of Hunter and Water streets, over the Canadian Bank of Commerce. Trust Funds to loan on easy terms of payment.

JAMES FORDYCE STRICKLAND—Barrister, Solicitor, Notary Public Peterboro. 'Phone 191. Money to loan. 375 Water street.

WILFRID F. HUYCKE, Barrister, Solicitor. Notary Public. 395 Water street. Telephone 239.

PECK, KERR & McELDERRY, Barristers, Solicitors and Notaries. Office, Water street, Peterboro. Money to loan at the lowest current rates of interest. Telephone 1950. E. A. Peck, F. D. Kerr, K.C., V. J. McElderry.

MEDICAL.

DR. BUCHANAN, F.R.C.S., Edinburgh M.R.C.S., Eng., L.R.C.P., London, Eye, Ear, Nose and Throat Specialist Hours 9-11 2-4 p.m., and 7-8 p.m. 'Phone 519. Office, corner Water and Murray streets.

DR. C. C. CRAGG—Eye, Ear, Nose and Throat Specialist. Office 295 Charlotte street, formerly occupied by Dr. Neal. Hours—9-11 a.m., 2-4 p.m., 7-8.30 p.m. Telephone: House 980J. Office 2185.

F. T. WEBSTER, Ontario Land Surveyor, Registered Professional Engineer, formerly with Lewis and MacRostie of Ottawa. Phone 2540.

Advertise in The Examiner

BUSINESS CHANCES

YOUR CHANCE! — TO BUY CASH Business; stock and fixtures are light; in first class section of city; particulars call at 421 George St., phone 273 evenings. 5d-111-3805

AUTOS FOR SALE

CAR FOR SALE — OVERLAND Touring Car; good condition; cheap; owner leaving city; 206 Charlotte St. 6d-114-3829

CAR FOR SALE—FORD SEDAN—model '21 in first class condition; five good cord tires; $325 cash; Box 3626 Examiner.

FOR SALE

FOR SALE — FRESH MUSHROOMS; phone 1681F. 6d-3,5,7,10,12,14-3779

FOR SALE — CORONA KITCHEN Range, nearly new, with water front; also other house furnishings. 535 Chamberlain St. 3d-111-3846

FOR SALE—CANADA PRIDE STOVE, Oak Heater, also flat irons; all in first class condition; phone 1957w or 218 King. 3d-111-3849

FOR SALE—SWEET APPLE CIDER; bring your own containers; Franks Bros., Jackson Park. 6d-30,2,4,6,9,11-3870

FOR SALE—CHOICE APPLES, WINter varieties; picked on the trees; prices right. Fresh cider made daily, 20 cents per gal. Bring your containers. E. M. Beer, R.R No 4, Cobourg. Three miles east of Port Hope on Provincial Highway. 6d-17, 24, 31, 7-3847.

FOR SALE—HOT WATER BOILER; good condition; cheap; 268 Charlotte St. 6d-113-3807

FOR SALE—SMALL COOK STOVE; burns coal or wood; apply 27 Brown St. 3d-112-3869

FOR SALE — PARLOUR HEATER—in first class condition; cheap; apply 390 Queen St. 3d-111-3840

FOR SALE — 2 LADIES' WINTER Coats ;apply 264 Hunter W., apt. 3. 3d-111-3828

FOR SALE—BOY'S OVERCOAT, BOY 13; worn year, $5.00; 167 Antrim. 3d-112-3851

FOR SALE—LADIES' COAT, SIZE 38, fur cuffs and collar; Navy Dress nicely trimmed, worn few times, too small for owner; cheap at 96 Hunter. 3d-111-3845

FOR SALE—22 RIFLE, WINCHESter, $5; complete show card and sign writing outfit, nearly new; with fourteen different colors, $10; good tone violin and case, complete, $20; owner leaving town; apply 21 Park N. 3d-111-3530

FOR SALE — ARREDALE AND Hound Pup; 8 months old; apply 185 Lake. 3d-111-3835

FOR SALE — GURNEY OXFORD Steel Range, almost new; high warming closet, coal and wood grates; apply 805 King. 3d-111-383

FOR SALE—4 FT. HARDWOOD, $12 per cord; 4 ft. Hardwood Slabs, $10 per cord; good mixed wood, cut 12", $4.00 per load; 248 Murray St., phone 2647; T. Fredenburg. 3d-111-3847

FOR SALE — DRY WOOD—BODY Hardwood, Maple Slabs, Mixed Slabs and Coke; lowest prices at Thompson's; phone 2260 or 1026J. 12d-119-3819

FOR SALE — HEATER; MEDIUM size; reasonable; apply 298 Wolfe St. after six p.m. or Saturday afternoon. 3d-110-3806

FOR SALE—GAS RANGE AND COOK Stove for coal or wood; apply 286 Reid. 6d-112-3803

FOR SALE—ONE LIGHT DOUBLE harness, one western saddle with complete outfit, one wool patched quilt. 'Phone 1258. 3d-110-3804

FOR SALE—LARGE SIZE HOUSE; Quebec heater, used only 1 season, cheap; apply eevnings, 261 Stewart St. 3d-1097-3731

FOR SALE — TRAVELLERS' SAMPles, consisting of ladies' gowns, bloomers and slips; and children's dresses and rompers; Bon Manche Mfg., 173 1-2 Simcoe St. 2d-110-3817

GET READY FOR BUTTER MAKing, buy a De Laval Separator. T. J Horkins, Campbellford. It is a mistake to buy any other. 7d-112-3754

FOR SALE — UNLOADING DRY Beach and Maple Slabs, also body and mixed hardwood at $1 less off cars; W. H. Baker, phone 676, night 1830m. 26d-130-2912

FOR SALE — RUSSIAN WOLFhounds two dogs seven months old, registered stock; Mrs. G. E. Sanston, room 737, Canada Cement Bldg., Montreal, Quebec. 3d-110-3818

WOOD FOR SALE — HARDWOOD, $6.00, truck load; hardwood edgings $4.00 truck load; Hemlock slabs, $3.50 truck load; Kindling, $2 50 truck load; all wood cut 12 inches. Phone 393, day or night; J. F. Gray. 12d-115-3678

DRY WOOD FOR SALE—SEE OUR wood on Perry St. at Grand Trunk track; 1-2 cord body hardwood, cut, $6.50; 1-2 cord heavy hard slabs, cut, $6.50; 1-2 cord Hemlock Slabs, cut, $4.50; W. J. Fitzgerald, phone 1937 or 1373J evenings. 26d-120-3433

HILL, WEDDELL & HILLS
General Insurance Agency
ESTABLISHED 1883
Phone 14 — 124 Hunter Street West

LOST

LOST—LADY'S GREEN LEATHER Hand Bag; please leave at Examiner. 3d-110-3813

LOST—WILL THE MAN WHO BORrowed the wire stretchers from R. C. Heard kindly return same at once to his store, 379 Water street. 3d-110-2955

LOST—OFF MOVING VAN; 1 BROWN arch curtain; will finder please leave at Dickson's store or phone 1076 and oblige. 3d-110-3811

LOST, STRAYED OR STOLEN—ROAN Steer, ten hundred pounds, from premises of Thomas Petrie, R. R. 8, Peterborough. 3d-111-3842

LOST—A LARGE SUM OF MONEY between Bobcaygeon and Peterboro via Omemee; liberal reward for return of this; phone 1487w Peterboro. 3d-112-3862

LOST — BETWEEN PETERBORO and Mount Pleasant — 'Bay Mare; anyone having information regarding same please notify Montgomery Hotel. 3d-112-3859

LOST—ANYONE GIVING INFORMAtion as to the whereabouts of the black, white and tan Beagle Bitch taken from Chemong will receive a reward of $10 from Peter Gettas, telephone 1268. 4d-110-2937

FOR RENT

FOR RENT — MODERN, HEATED Apartments; apply 437 George St. dtf-1668

FOR RENT—HEATED OFFICE ON George street. Apply 437 George street. dtf

FOR RENT—APARTMENT — FOUR room, heated, modern, central; phone 243J. 6d-110-3744

FOR RENT — VACUUM CLEANER; Phone 1681F. 19d-124-3769

TO RENT—NEW HOUSE, 418 DONEgal St., modern; garage; rent reasonable to responsible party; apply Reg. H. Turner. 12d-116-2906

TO RENT—HOUSE ON WESTCOTT apply 266 Westcott. 3d-110-3810

TO RENT—3 ROOMED FLAT, CENtral, $14 month; 6 roomed house; 345 Rubidge St. 3d-11-3839

FOR RENT — 2 UNFURNISHED rooms with use of bath in nice locality; phone 2037w. 3d-110-2942

FOR RENT—GOOD WARM SEVEN roomed house, newly decorated, with all conveniences, centrally located, reasonable rent, vacant on Nov. 10; apply 386 Stewart St. 4d-112-3850

TO RENT—FIVE ROOMED HOUSE, hardwood floors. Also Garage. Apply Peters, Braidwood Ave. 3d 112 3873

TO RENT — GOOD COMFORTABLE seven room working man's house, near factories; rent $15 per month to right party; apply 218 Aylmer; phone 780J. 3d-110-3812

TO LET — APARTMENTS WITH stove, modern, phone 348. 10d-114-3722

HOUSE FOR RENT—EAST CITY—modern with furnace, etc. Apply E. L. Payne, druggist. 3d-3,5,7-3765

TO RENT — HOUSE IN KEENE, rent $5.00 month; phone 549J. 3d-112-3857

TO LET—2 OR 3 FURNISHED OR unfurnished rooms; apply 261 Smith Street. 3d-110-3828

TO LET—NEW BRICK HOUSE, ALL conveniences; close to street corner, south end apply H. Wilson, 2 King George St. 18d-127-3865

TO RENT—FLAT; 5 ROOMS; 262 Sherbrook Place; clean; good cellar apply 204 Brock. 3d-110-3814

TO RENT—FOUR ROOMED HOUSE, toilet and sink; Mark street; apply 677 Water street. 3d-112-3567

TO LET — 5 ROOMED RED BRICK House to let on New Romaine St. Apply 530 Parnell St. 3d-112-3870

TO RENT—BRIGHT UNFURNISHED rooms; reasonable and central; 107 Aylmer St. 3d-110-3816

TO RENT—TWO BRIGHT FURNISHed rooms, suitable for light housekeeping; apply 217 Rubidge St. 3d-110-3808

FOR RENT—NEW, MODERN HOUSE in west end; rent reasonable to suitable tenants; adults preferred; apply 338 Aylmer. 6d-110-3720

TO RENT—SEMI APARTMENT, MOdern; also house. Apply 168 Antrim. 6d-111-3758

HOUSE TO LET—COMFORTABLE six room house, 558 Park street. Apply to J. J. Hartley. 'Phone 736w. 3d-111-3527

LISTEN—BRIGHT 5 ROOM APARTment for rent, $22 per month; full plumbing; 4 block north C.G.E., handy to main part of city; apply 421 George St. or phone 273 evenings. 3d-113-3832

TO RENT — NEW FIVE ROOMED apartment, fully equipped, hot water heating system, electric fixtures, gas stove, fire place, blinds, hardwood floors, front and back balcony, residential; corner of Charlotte and Rubidge; phone 751. 6d-110-3707

TO RENT—GOOD CORNER STORE; modern heated apartments; also warm house; apply 451 Water St. 26d-122-3506

TO RENT—UPPER AND LOWER Apartment and semi-detached house; new; apply 265 Rubidge; phone 1405w. 6d-119-3655

FOR RENT—STORE — DESIRABLY situated in best business block; possession 1st November; apply 437 George street. dtf-2614

HOUSE TO RENT— 539 DOWNIE street. Apply 437 George street. dtf-1837

TO RENT—ON SEPT. 1, 1925, NO. 374 Water St., apply 437 George St. dtf.-1577

HELP WANTED—Male

WANTED — EXPERIENCED SAW hand; H. T. Lang, No. 1, Peterborough. 3d-111-3841

SALESMAN FOR LINE OF LITHOgraphed labels, stickers, art calendars, etc. Good sideline. Wright Litho Co., London, Ont. 13d-14-3658

LARGE COMPANY HAS OPENING for young man of good appearance with car; previous selling experience unnecessary; farmer preferred. Good wages; write 103 Barrie Bldg., or phone 428 for appointment. 6d-111-3693

WANTED—A YOUNG MAN TO REpresent True Silk Hosiery Mills of Canada in this district. Must have selling experience and be trustworthy. Good pay and advancement for a go-getter; pay commences at once; apply Sales Dept., 160 John St., Toronto, Ont. 2d-110-2969

WE HAVE AN OPENING FOR A live wire salesman to handle Watkins quality products in part of Peterboro City. Write giving age and occupation to J. R. Watkins Company, Dept. Fifteen, Hamilton, Ont. 8.5,7,10,12-3515

HELP WANTED—Female

WANTED—EXPERIENCED GENERal; apply Mrs. G. H. Thompson, 491 Hunter Street West. 3d-110-3767

WANTED—FIRST CLASS COOK AT once; apply King's Hotel. 3d-112-3990

WANTED — HOUSEKEEPER FOR small family; apply 229 Princess, after 6. 3d-112-3844

WANTED—SMART KITCHEN GIRL, Empress Hotel; apply at once. 3d-110-3856

WANTED—YOUNG GIRL FOR GENeral housework, washing and ironing; family of three must sleep at home; apply 600 Stewart St., afternoons and evenings. 2d-111-3852

$300 TO CHRISTMAS

ANYONE CAN EARN THIS AND more selling our Personal Christmas Cards. Best time now. Spare or full time. Samples free. Selling experience unnecessary. You deal direct with the manufacturer. We pay weekly. Master Kraft Greeting Card Co., Toronto. Representatives also wanted in small towns. 21d-22, 24, 27, 29, 31, 3, 5, 7, 10, 12, 14-

LADIES WANTED TO DO PLAIN and light sewing at home; whole or spare time; good pay; work sent any distance; charges paid. Send stamp for particulars. National Manufacturing Co., Montreal. 6d 3 10 17 24 31 7 2809. Wkly 1 8 15 22 29 5—2809

WANTED

ROOMERS WANTED—ONE OR TWO gentlemen to room together; central; 258 Aylmer St. or phone 2099J. 3d-110-3321

WANTED TO RENT—FURNISHED house for winter months; apply Box 3856 Examiner. 3d-112-3856

WANTED — EXPERIENCED CLOTH Menders; apply Campbellford Cloth Co., Ltd., Campbellford. 3d-1,5,7-2934

WANTED — UNFURNISHED ROOM for widow lady; apply Box 3848, Examiner. 3d-111-3848

WANTED — HARD AND SOFT Maple, Basswood, or Beech Logs, delivered on railroad siding; for particulars write, The Glover Basket Company, Burlington, Ont. 12d-2,3,4,5,6,7,16, 17,18,19,20,21-2899

WANTED — STANDING TIMBER; preferably Maple and Birch; cash; H. H. Dinsdale, 191½ Charlotte St. 12d-111-3586

WANTED — RAGS, BONES, OLD stoves, copper, brass, zinc, rubber, auto tires, wood ashes. Will send a man and clean your cellar or ash Stevens, 864 Mark street, or 'phone house free of charge. Address 2083

HOUSES, REAL ESTATE

FOR SALE OR RENT — 6 ROOM warm house on Stewart St., apply 473 Bolivar or phone 1053m. 6d-5,6,7,10,12,14-3820

FOR SALE—NEW HOUSE; NEAR Exhibition grounds; 6 rooms hardwood floors; large lot; price $2100, $100 cash; balance small payments. Apply 338 Aylmer St. 3d-112-3871

FOR SALE—SMALL ATTRACTIVE modern house; 7 rooms; every convenience; north end; apply 750 George St. 6d-115-3824

HERE IT IS!—BARGAIN 6 ROOM house; will sell on easy terms, same as rent; south end; handy to factories; apply 421 George St. 3d-113-3833

REAL ESTATE—CENTRAL; BRICK House; 5 bed rooms, 3 living rooms; full plumbing; cheap; others in all districts; apply 344 King St. 3d-4,6,9-3791

MODERN HOUSE FOR SALE — IN good residential district; seven rooms and winter kitchen; low taxes; a snap for quick sale; Geo. McCartney, 474 Roger St., phone 1641w. 6d-110-3701

FOR SALE—100 ACRE FARM, LOT 3, Con. 8, North Monaghan, good buildings, good wells and creek running through farm, first class for stock raising and general farming; apply W. L. Moncrief, phone 54 Omemee or on premises. 6d-26,28,31,2,4,7-3547

FOR SALE—PART LOT 18 CONCESsion 7, Otonabee, being the south east quarter of the lot containing 40 acres more or less. All cleared clay loam. Well fenced, well watered. Frame Barn 30 x 49 on stone foundation. No house. Terms of sale, $1000 down balance on mortgage 5 years interest 5 1-2 per cent. Possession 1st December, 1925. Apply James Henderson, Keene P. O. 3d 112 3874

JUNIOR TEACHERS MET SEPARATELY

Miss Stella Bennett Presided Over Meeting of Primary Teachers.

The teachers of the Kindergarten Primary, the Primer, and Book I classes met for the Thursday afternoon session of the convention in the Central Kindergarten. Miss Stella Bennett ably presided.

The first time on the program was the report of the O.E.A. given by Miss Anderson. Miss Anderson dealt first with the paper presented by Miss Maude Ross of Windsor.

Many useful suggestions on reading and educative seat work were gleaned therefrom.

A description of a nursery school in Detroit, by Miss Emma Henton was touched upon. This school was composed of children from twenty months, to five years of age. Miss Henton believes that a great deal of the trouble in school may be averted, by the proper guidance of the child's activities and surroundings. She believes that we can be taught to realize the gravity of his faults by pondering over them, and then be led to discipline himself. Childish offences are often grievous to grown-ups only.

Miss Anderson gave to the teachers many good points gathered from papers given by Inspector Benson on "Rotary Schools"; Miss Bain on art works; Miss Williams of Walkerville on projects leading out of the wonderful nature work of Jack Miner; Miss Adair on "The Value of Games", and Dr. Hutton on "The Science of the Times." The report throughout was most interesting and very comprehensive.

The next topic on the program, that of "Silent Reading" was introduced by Miss Bennett, who gave some excellent devices and tests used in her work. This was followed by an open discussion by the primary teachers.

Silent reading from the standpoint of Book I teachers, was dealt with by Miss Stubbs, who gave a clear and concise outline of methods and tests. This paved the way for questions and further discussion.

Miss Pilling then favoured her audience with a vocal selection given in good voice, with piano accompaniment by Miss Smith.

A very interesting address by Miss Outram followed. Miss Outram, who has just returned from a year's exchange work in England, brought back many new ideas. One need listen to her but a few minutes before realizing that she had grasped with wonderful skill, the entire educational working of the school in which she had been engaged. She gave a vivid description not only of the better class of school, but of her experiences in the slum sections. She was able to give a very helpful outline of the work in the various subjects, dwelling especially on reading and composition.

She showed many samples of work done in the English schools, thus allowing the teachers to form comparison as to progress.

Miss Outram, by her animated descriptions, made her address not only one of profit, but one also of real enjoyment.

The afternoon's program was concluded by a talk on "Junior Red Cross Work", given by Miss Dix. This organization already has 8,000,000 members, 36,000 of these belonging to Ontario.

The aim in view, is to improve health, to prevent disease, and to help humanity. Health games are much in evidence, and health generally may be emphasized when the authority of an organization is behind us.

Some may argue that there are enough and to spare of "extras" in the schools, but the reply is that this "Junior Red Cross Work" is only the means of carrying on more effectively a work which is ever present, namely, that the cleanliness of body and mind, and the spirit of charity which impels one to reach out and help suffering humanity. By being members of this organization, children are anxious to keep the twelve rules laid down, in order that they may be worthy members. Thus, they are being trained then look after their own welfare as well as the welfare of others. In other words, they are becoming true citizens.

Miss Dix spoke with authority on this topic having tried out the merits of this Red Cross work in her own class.

An afternoon of interest and profit was brought to a close by the singing of the National Anthem.

SITUATIONS VACANT

$5 SELL HOUSEHOLD NECESSITIes; greatest imaginable demand; have business of your own; make five dollars up daily; capital or experience unnecessary. B. Garretson, Brantford, Ont. 12d-121-3866

PERSONAL

LADIES ONLY — OUR BOOKLET, Ladies Friend mailed in plain envelope, free. Casier 2432, Montreal. 6d-3, 10, 17, 24, 31, 7—2318.

WORK WANTED

WANTED—WOMAN DESIRES WORK by day; washing or cleaning; phone 1768J. 3d-112-3864

TEAMING & CARTING

WANTED — MOTOR CARTING, ALL kinds, long or short hauling. Beatty Bros. 'Phone 2169-891r2.

FOUND

FOUND — STRAYED TO ROBERT Dwyer's at Hale's Bridge on the 16th of October; one small white pig; owner please call at above address. 3d-112-3863

AGENTS WANTED

MAN OR WOMAN TO TRAVEL AND appoint local representatives. $1092 yearly guarantee ($21 weekly average) and expenses. Position permanent. Experience unnecessary. Winston Co., Toronto. 11d-24,28,31,4,7,11,14,18,21,25,28

BOYS AND GIRLS—EASY TO EARN beautiful premiums selling perfumes. Send no money, we trust you. Address Frederic Bell, 216 Barton Street, Hamilton, Ont. 1d-110-2986

FOR SALE.

$2,000.00 will buy a brick cottage, 7 rooms, all improvements, large lot with garage; good terms; immediate possession; this property is centrally located.

$2,500.00 will buy a brick house, partly modern, 7 rooms, large lot, situated in the south end, owner will exchange for a small farm or park lot.

Splendid brick house, barn, and other outbuildings, with 3 acres of first class garden land ,situated about ½ mile from City; owner would exchange for a farm; price reasonable.

$4,800.00 will buy a fine brick house situated in the west end; house is modern; large lot; owner would exchange for a property in the north end.

$3,000.00 will buy a very comfortable able brick house, with two extra lots; house is modern and contains 7 rooms; situated in the south end; owner would exchange for a smaller property or would sell and give good terms.

$5,800.00 will buy a new brick house, all improvements, hardwood floors, large lot; situated in the south end; owner will sell and give good terms.

For particulars and inspection,

J. T. O'CONNELL & CO.

136 Hunter St. W., Peterborough
House phone 1359. Office phone 378
A. Mills, agent, phone 1403w.

B. C. SHINGLES
I handle the best grades of British Columbia Shingles at best prices. Roofing and roofing materials our business.
FRED. H. ROWAN
607 Weller St. Phone 851

Save Your Coal
Comfort can be had and money saved on fuel if you have your windows and doors fitted with Chamberlain Metal Weatherstrip. It shuts out cold winds, and is the cheapest and most effective weatherstrip on the market.
J. H. VANCE
773 AYLMER ST.
Peterborough : Phone 1292

CANADIAN ALADDIN CO.
Get your orders in now for
Storm Sash
made to any desired size and of very best materials.
Ask about our 35 per cent. discount on ready-cut Aladdin homes.
Wood — good dry hard and soft wood, cut and delivered.
Phone 952 - Evenings, 2080J
t.t.s.

Have You A Re-Roofing Job?
By All Means Use
BARRETT EVERLASTIC SHINGLES
And You Have
A LASTING PROTECTION
THOS. A. REHILL CO.
Phones — Office 245; Res. 1543w.
210 Wolfe St.
Near C. P. R. Station

NOTICE TO CREDITORS

In the matter of the Estate of Marion Manning late of the City of Hollywood in the County of Los Angeles in the State of California, Married Woman, Deceased.

Notice is hereby given pursuant to Section 58 of the Trustees Act that all creditors and others having claims or demands against the Estate of the said Marion Manning, who died on or about the third day of November, 1916, at the County of Los Angeles, are required on or before the 14th day of November, 1925, to send by post prepaid or deliver to Capital Trust Corporation in the City of Ottawa, administrator, with will annexed of the Estate of the said deceased their Christian names and surnames, addresses and descriptions in full, particulars in writing of their claims, statement of their accounts and the nature of the security, if any, held by them.

And take notice that after such last mentioned date the said administrator will proceed to distribute the assets of the said deceased among the parties entitled thereto having regard only to the claims of which it shall then have notice and that the said administrator will not be liable for the said assets or any part thereof to any person or persons of whose claim notice shall not have been received by it, at the time of such distribution.

Hall, Hall & Stevenson,
Solicitors for the said Administrator.
Dated at Paterborough, this 23rd day of October, A.D. 1925.
2d-24,31,7-2719

COAL CONFERENCE IS EXPECTED SOON

Rev. J. J. Curran Says Situation is Up to Governor Pinchot.

WILKESBARRE, Pa., Nov. 7 (Canadian Press).—At the conclusion of a conference with John L. Lewis and Philip Murray, respectively president and vice-president of the United Mine Workers, at which plans for ending the suspension of mining in the anthracite field were said to have been discussed, Rev. John J. Curran, of St. Mary's R. C. Church, last night, declared the situation was "Really up to Governor Pinchot."

He added that he believed the Governor would call both sides together "before long."

AMERICA'S WINTER PLAYGROUND

Enjoy the advantages of spring climate and open air pleasures during the winter months. There is no lack of variety of things to do and see. Tropical verdure, the wonderful sunshine of the south, blue skies, ocean breezes, sparkling lakes and wonderful ocean beaches, they are all in Florida and are for the enjoyment of those who seek them.

Canadian Pacific Trains leave Toronto at 8.00 a.m., 3.40 p.m., and 11.30 p.m. connecting in Detroit at same depot (Michigan Central) with trains giving through sleeper service. The "Royal Palm", for Tampa and St. Petersburg, and the "Ponce de Leon" for Miami and West Palm Beach. The "Suwanee River Special" for St. Petersburg, the "Flamingo", with through service to Jacksonville, Tampa and Miami.

Special winter tourist tickets are now on sale to points in Florida allowing diverse routings and stopovers at prinicpal points with final return limit June 15th, 1925.

Secure detailed information and arrange your reservations through any Canadian Pacific agent.

Ot. 27, 31, Nv. 3, 7, 11, 14, 16,21.23.28

MAKE AN OBJECTIVE
BY INVESTING IN ANY OF THE FOLLOWING PLACES.

$3500.00—Nice brick, 3 piece bath, double lot, Rubidge St.
$3200.00—Large brick, would duplex, 3 piece bath Dalhousie St.
$2400.00—Good buy in modern brick, 3 piece bath, Gladstone Ave.
$650.00—A1 lot, size 50 x 118 sewer and water laid to street line, Weller street.
Nice new heated Apartment to rent on Homewood Ave. $45 per month.
$6000.00—10 acres A1 land on provincial highway.

H. J. McCANNAN
Agents for Fidelity, Phenix, British and European Fire Insurance Cos.
140 Simcoe street. 'Phones 46 - 772
Nugent, Phone 1647w.

FOR SALE

$3500—6 Roomed New Bungalow, furnace, 3 piece bath, fire place, central.
$3000—7 Room Red Brick, hardwood floors, furnace, 3 piece bath, very central.
$3800—7 Room Brick, Hot water heating, hardwood floors, attic finished, garage, central.
$1800—6 Rooms, new frame House, good location, $400 cash. Easy terms.
$4000—6 Roomed Red Brick all modern, sun porch, French Doors, hardwood floors.
$3500—6 Roomed Red Brick, No. 1 shape, close to Queen Mary School. Extra lot.
$3000—5 Roomed Bungalow, new, hardwood floors, furnace, 3 piece bath, central.
Several choice farms for sale or exchange on city property.
For inspection call in.
Agents for Security Life Ins., Fire, Auto, Sick and Accident.

J. CHAMBERS & CO.
302 Water Street
Office 341.
Residence 'Phone 1554W

G. Adams, Agent. Phone 1281m.

FOR SALE

6 Room Brick, water, light, gas, edge of city. Good buy.....$2.300
6 Room Frame, good lot, east city, nice house, easy terms.....$2,200
If you are looking for a home to buy or rent let us know. We have it. Large list to choose from. Many good bargains. Other listings wanted.

P. E. Rutherford Agency
282 George Street. Phone 142

Telephone 790 When You Want Your
Piano Or Organ Tuned.
Player Pianos a Specialty
All Work Guaranteed
W. H. CUNNINGHAM
560 Weller Street

BELTING
All sizes new and second hand Rubber and Leather Belting in stock. Apartment and store to let.
A. LOW & CO.
385 Bethune St.
Phone 697 - N. and Hel. 1627

FUEL
It may be months before the anthracite mines are again working, so solve your fuel problem by burning
SOLVAY and OTO **COKE**
The faultless fuels for stoves, furnaces or grates. Superior to anthracite in every way.
NUT, STOVE and RANGE, per ton $14
WOOD
Best Hardwood, 4 ft....$12
Best Mixed, 4 ft.....$ 8
(Cutting and Splitting Extra)
Peterboro Fuel and Transfer Co.
KELLY BROS.
Phone 270 - 334 Aylmer St.

GOING TO BUILD? YOU MAY rent a house but homes are built See our New Model Home built to scale. For plans and prices on houses, summer cottages, garages, remodeling, etc. Consult—
A. B. CUNNINGHAM
331 Reid St.

DAVIS-THOMPSON COMPANY, LTD.
Insurance and General Agency
433 GEORGE ST. PHONE 40

4% INTEREST, compounded Half-Yearly, Paid on Deposits

One Dollar opens an account. Special facilities afforded Depositors for the convenient transaction of their business, and accounts are subject to cheque withdrawal.

For Sums of $100 and upwards this Company's Debentures are issued in terms of one to five years, bearing special rates of interest, depending upon the term of investment.

TORONTO SAVINGS AND LOAN CO.
435-437 George Street
Peterborough

"BRINGING UP FATHER" — Geo. McManus

THREE MILLION RUSSIANS HOPE FOR FREE RUSSIA

Emigres in Many Countries Look Forward To Their Return.

ANTI-BOLSHEVIK.

They Will Send Delegates to Great Congress To Be Held in Paris.

By RALPH HIENSEN.
(United Press Staff Correspondent)

PARIS, Nov. 7.—(United Press)—The three million Russian emigres scattered over the world outside of Russia's borders, who feel that some day they can go back to a restored Russia, freed from Bolshevik domination, will be represented at the first Pan-Russian Congress, to be held in Paris this month, at which a program of action, leading, they hope, to the reopening of the doors of their home land, will be outlined.

The Russian generals who have not hesitated to enter New York's kitchens by the back doors and earn their living at dishwashing; the Countesses who have opened dress-making or millinery shops in Paris, Pittsburgh or Peking, the thousands of ex-officers of the once Imperial army who are keeping their families alive with the earnings of taxi-cabs, and the countless Russian singers, dancers and musicians who, although saddened by the years of exile, have contributed to the gayety of every large city—all these will be represented at the November Congress.

The Paris Congress will be the first great anti-bolshevist meeting ever held. The fact that France, during the ministry of H. Herriot, recognized the present Government of Soviet Russia makes it difficult for the organizers of the Pan-Russian Congress to go about their work too openly. There is little doubt that M. Krassin, Soviet Ambassador, Paris, will lay a protest upon the desk of H. Briand, minister of Foreign Affairs, but it is unlikely that the French Government will forbid the gathering. The rules of refuge and hospitality to political emigrants are law in France.

The cost of sending delegates is too great for the "emigres" living at present in North and South America and the Far East, but it is expected that they will send mandates to representatives among the Russians in France and their votes will be cast in that manner. The selection of delegates is being carefully made, with a view to obtaining political, industrial, literary and scholastic representatives of high position. Eight hundred delegates are expected.

"This is primarily a political convention, the first meeting of the organization which is to include 90 per cent of the Russians who fled from the country with the Revolution," said M. Serge Treitiakof, leader of the Congressists and before the war one of the greatest of Russian industrialists.

"Our program is anti-bolshevik and we are determined to do everything we can to wreck the Third International. By obtaining the support of the principal powers this can be done, and once it is accomplished Bolshevism will fall in Russia. The situation in Russia is such that the time is opportune for action. But if our efforts are to be effective we must act in unison and the congress is for the purpose of uniting interested Russians in one body."

Although General Denekin is in Belgium and Baron Wrangel whose "White Russian" army is scattered overe several Balkan States, is in Bulgaria, neither will come to Paris for the Congress. Grand Duke Nicolas, chosen by practically all of the groups of "emigres" as their leader, will not come to Paris from the chateau in the suburbs where he has remained virtually a prisoner of his friends for the past two years. Respect for the inconvenience the presence of these leaders would cause the French Government has led the Congressists to decide to keep such figures away from the meeting.

There will be delegates representing Russia, but, naturally, their activities will be kept carefully guarded in fear of reprisals.

Ask Your Druggist For It It Relieves Weary Spines

LONDON, Nov. 7. United Press. — British druggists have just put on the market a new drug rejoicing in the name of: Dimethylaminobenzoyldiethylethycarbinol.

It represents a hydrochloride used as a spinal anaesthetic. Its inventors are now considering a shorter name for their product. Up to date they have not been able to pronounce it themselves.

STOP DIVERSION OF WATER SAYS MICHIGAN MAN

Refers To Proposal Made Of Sixth Great Lake in North.

NO COUNTER ACTION.

Says Chicago Must Be Stopped From Taking Water.

TORONTO, Nov. 7.—(Canadian Press).—R. J. Maclean, Michigan, director National Rivers and Harbors Congress, wired as follows: "Detroit, Mich.: Regarding a news despatch regarding the sixth lake proposed in which $200,000,000 expenditure was recommended by a speaker before the Associated Boards of Trade convention to overcome the situation produced by the Chicago diversion, the situation should be stopped, not overcome. Chicago is permitted to divert lake waters to another watershed. Why not other ports to the same extent on both sides of the international line until absolute anarchy prevails and the great lakes cease to function as a navigation system? United States and Canada must insist that waters flowing into the Great Lakes shall follow their natural channel to the sea."

BABY STOLEN ON TORONTO STREET

Child Had Been Left In Carriage In Store Vestibule.

CARRIAGE FOUND.

TORONTO, Nov. 7.—(Canadian Press). — When Mrs. T. Muldoon went to shop yesterday afternoon she left her four-month-old son, Robert, in his carriage in the vestibule of a store on Albert Street. When she came out of the store some time later she was horrified to discover that both baby and carriage had disappeared. The empty carriage was found later standing on a sidewalk up Yonge Street. The child has not yet been recovered.

The Mutual Life Pays its Claims Promptly

DELAYS in the settlement of life insurance claims add financial worry to the distress of the bereaved family. The Mutual Life of Canada has always made a special feature of prompt payment of claims, being the first company to waive the 30 to 90 days time limit for settlement, which was the custom in pioneer days.

It is not the desire of the Mutual Life to take advantage of technicalities to postpone or contest settlement of claims. The purpose of this company is to be a refuge and a comfort in time of family trouble and stress. The widowed and the fatherless receive the full benefits provided for them by Mutual policies at the earliest possible moment, and with the least possible worry.

The MUTUAL LIFE OF CANADA Waterloo Ontario

George Gibbons, District Manager
A. C. Gray, District Representative
201 Barrie Bldg., George Street, Peterboro, Ont 126

SCHOOL BY-LAW LEFT TO COUNCIL OF NEXT YEAR

Hastings Councillors Refused To Submit Question to Ratepayers.

BY-LAW NOT FOUND.

Trustees Said Council Had It But Clerk Couldn't Find It.

(By a Staff Reporter)

HASTINGS, Nov. 7—The village Council at the November meeting Friday night, received another request from the School Board to submit to the people a by-law to raise $15,000 by the issue of debentures to defray the cost of a new three room public school. After considerable discussion the matter was laid on the table the majority of the councillors being of the opinion that the question was for the 1926 Council to deal with.

There were other reasons for this action. The councillors maintain that the bylaw sent them by the trustees was not properly worded as in one place it spoke of building a public and in another spoke of building a continuation school. A correction was written into the document by Secretary C. P. Doughty of the School board and Mr. Doughty claims that the by-law was returned to the Council. It could not be found among the papers of Clerk Wilson last night so that the councillors had nothing before them.

Another objection to the proposition of the trustees was that the seal of the school board was not attached and no resolution was sent in to show that the trustees had actually passed such a by-law. Nothing was said as to where the school was to be built or what was to be done with the old building.

Trustee Harry Dodd, who was present, stated that he had been informed by Secretary Doughty that the by-law had been corrected and was now in the hands of the Council. He also understood that the document had been approved by the Department of Education. He asked that it be produced and read but it could not be found.

Reeve Hess Explains.

To Trustee Dodd, Reeve Hess said that he (the Reeve) had been accused of blocking this proposition from the beginning. He was not opposed to a new school, but he did insist that before $15,000 of the people's money was handed out to the trustees, that every step in the procedure was legal. Further, he did not think that the present council in its dying hours should load up its successor with such a matter.

On motion of Councillors Doxsee and Dodd the communication from the trustees was laid on the table. Which means that this dispute of more than six months' standing will be carried over to the Council of 1926.

Election by Ballot.

The trustees sent in another communication asking that provision be made for the election of members of the School Board by ballot. A letter from Chief Inspector Greer was forwarded, in which Section 67 of the School Act was quoted, showing that, provided such a request be sent in before October 1, the council had no aleternative but to comply. As the specified date is past, and no change can be made in time for the approaching election, no action was taken.

Advertising Hastings.

Ex-Warden Walter M. Fowlds, as second vice-president of the Trent Waterways Development Association, appeared before the Council to ask for a grant of $30 as Hastings' share of the cost of the exhibits sent by the Association to the Motor Boat Show in New York. Mr. Fowlds dwelt on the value of these exhibits as an advertisement for the village, one of the best summer resorts in the Trent Valley.

Councillor McDonald told of a trek made by J. C. Breithaup of the Tannery Company to New York, when he was surprised to see on a moving picture screen, scenes from Hastings, which was acclaimed as one of the best fishing places in Ontario.

On motion of Councillors McDonald and Doxsee, the request of Mr. Fowlds was granted.

The usual accounts were passed.

TOWERS COMMITTED

(Continued from page 1.)

arrived from Antwerp yesterday, and both men gave evidence for the prosecution. Holliday looked somewhat haggard, and he was permitted to remain seated while testifying. He vividly described the tragedy on the Melita. He said he heard Towers ask Gilmour about the ship's list, and Gilmour replied: "Won't you stop aboard and look after the ship?" Subsesuently, Holliday said, he heard a shot and ran out in the direction of the noise. He heard Gilmour cry "murder," and then he ran back to his own room for his revolver, which, however, he was unable to find.

He then hurried to Gilmour's room which Towers was leaving at the moment, Holliday continued. He jumped at the accused, who warned him to staud back. The witness advanced towards Towers, however, and the latter drew his pistol and fired twice. He tried to fire a third time, Holliday continued, but the pistol missed fire. The witness then realized that he had been hit in the chest. He saw Gilmour sitting on his bed, his face covered with blood.

As Towers was retreating from the room, Holliday said, Towers fell and he sprang at him, grasped the pistol with both hands and called for help. Towers was eventually overpowered.

GOLDEN JUBILEE KEENE CHURCH

Former Methodist Congregation Celebrated Its Fiftieth Anniversary.

SOUVENIR BOOKLET.

KEENE, Nov. 7.—The golden jubilee anniversary of the former Methodist Church of Keene held last Sunday was a huge success. The preacher for the occasion was the Rev. L. S. Wight of Belleville, who gave two very powerful addresses, morning and evening. Mr. Wight was a former pastor of Keene, 1917-1918. A feature of the morning service was the reception of the first two members of the United Church of Canada, locally, Tom and Wilena Hope, whose parents, Mr. and Mrs. Walter Hope, have always been good workers in church and Sunday school.

Another feature of the occasion was in the form of a booklet, giving the history of the church during the past fifty years, which included pictures of the old and newer church photos of former pastors, an historical sketch by the Rev. A. McLachlan, B.A., B.D., the present pastor, and the names of all superintendents of all departments, including recording stewards, Sunday school superintendents, secretaries of Trustee Boards, Epworth League officers, missionary collectors, juvenile collectors, deeds, the parsonage, church furnishings, the former organists and choir leaders and present members of the choir.

The following are the officers for 1925:

Minister—Rev. Andrew McLachlan, B.A., B.D.
Recording Steward—W. D. Edwards.
Secretary-Treasurer of Church and Trustee Board—Wm. Stewart.
Stewards—John Edwards, David Edwards, Andrew Rennie.
Society Representatives—R. J. H. Short, Chas. Mather, Gordon Taylor.
Representative to Trustee Board—D. Tucker.
Trustees of Church—D. W. Edwards, J. Taylor, S. Braden, W. Stewart, J. Edwards, G. Howson, D. Tucker.
Trustees of Parsonage—C. Howson, Thos. Taylor, Harry Stewart, S. Armstrong, W. Garnet, R. Kent, J. E. Robinson and A. E. Fletcher.
Women's Missionary Society.
Vice-President of Branch—Mrs. Jane Harrison.
President of Auxiliary—Mrs. Andrew McLauchlin.
Honorary Vice-President—Mrs. A. Carter.
Corresponding Secretary—Mrs. H. McLachlan.
Recording Secretary—Mrs. Ida Kindred.
Treasurer—Mrs. Mary Stewart.
Strangers' Secretary—Mrs. G. Howson.
Keene Sunday School.
Superintendent—W. D. Edwards.
Assistant Superintendent—Mrs. Ida Kindred.
Secretary—Albert Stillman.
Treasurer—Olive Shearer.
(Andrew Rennie was treasurer, 1901-1924 and secretary-treasurer, 1923-24.)
Librarian—A. E. Fletcher.
Organist—Eva Taylor.
Assistant Organist—Minnie Edwards.
Superintendent of Primary—Mrs. H. McLachlan.
Teachers—Mrs. B. Wilson, Mrs. Kindred, Mrs. G. Gall, W. Fletcher, Andrew Rennie.
C. G. I. T.
President—Alice Chapman.
Secretary—Eva Taylor.
Treasurer—Minnie Edwards.
Teacher—Mrs. A. McLauchlin.
Young Men's Bible Class.
President—Peter Mather.
Teacher—David Tucker.
Home Department—D. Tucker.
Cradle Roll—Mrs. Gordon Taylor.

The choir was assisted by a quartette from the United Presbyterian Church: Miss M. Bryce, Mrs. F. A. Eason, Mr. Wm. Drummond and Mr. D. D. Brown.

The fowl supper and concert on the Monday evening following was also a huge success, the best that has ever been held in this vicinity. Through the kindness of the officers of the United Presbyterian Church, the supper was held in the basement of their church, and from five to eight p.m. there was a continuous procession of people.

The concert, held in the town hall, which was crowded to capacity, some unable to get in, was the finale to the best anniversary that has ever been held at the Keene appointment.

Local talent was assisted by others from Peterboro', Norwood and Colborne, and letters of congratulation were received and read from the former pastors: Rev. J. J. Liddy, 1895-1898; W. D. P. Wilson, 1895; W. D. Harrison, 1906-9; Wm. Johnston, 1909-13; A. K. Edmison, 1913-17; W. E. Honey, 1918-22.

A coincidence is that the town hall, where the concert was held, was also built fifty years ago.

Concert Programme.

National Anthem.
Hawaiian strings and mouth-organ—"Old Time Melodies."
Address—Rev. R. F. Stillman, of Norwood.
Male quartette.
Solo—Mr. Weir, "Keep on Hoping."
Address—Rev. A. J. Langford, Trinity Church, Peterboro'.
String duet—The Misses Tretheway.
Elocution—Miss Irene Wright, of Peterboro'.
Duet—Mrs. C. H. Byers, of Colborne and Miss Bryce Keene.
Mouth-organ solo—Mr. Thompson, accompanied by Miss Laura MacFarlane.
Address—Rev. J. W. Gordon of St. Andrew's, Peterboro'.
Solo—Miss Murray, of Peterboro'.
Hawaiian stringed number—Medley.
Elocution—Miss Wright.
Address—Rev. J. Archibald.
Solo—Mr. Weir.
Male quartette.
Address—Rev. Francis Johnston, of Lindsay, pastor, 1885-8.
Hawaiian strings—Medley of Old Time Reels.

The proceeds were as follows: Church collections, $175; concert, $195; total, $370.

I.O.D.E. MEETING.

Business Matters Were Discussed—Chapter Donated $10 To Public Library.

CAMPBELLFORD, November 7. — The Bemerside Chapter of the I.O.D.E. held their monthly meeting on Thursday evening in the Public Library. A few business matters were discussed and the remainder were postponed till their next meeting which will be held on Thursday, December 3. The Chapter donated $10 to the Public Library for the purchase of books.

Hallowe'en Social.

The ladies of the United Church at Meyersburg held a successful Hallowe'en social in their hall last Friday evening. The hall was suitably decorated for the occasion and a splendid programme was enjoyed by all. Refreshments were served.

Personals.

Mr. George Mason and Mr. John Cornelius left Wednesday morning for Apsley, on a hunting trip. Mr. Mason will stay with his daughter, Miss Hazel Mason, who teaches school at Apsley.

Miss Florence Shannon, who has been in town for the past week, leaves today to spend a few days with her cousin, Mr. William Shannon at Smith's Falls, and will then resume her training as nurse at New York.

T. J. Upton, of Sebastopol street, who was seriously injured some time ago, is not making the progress his friends would wish.

D. C. Monkman, of Toronto, has accepted a position in the barber-shop of Lang and Jarvis during the absence of Mr Jarvis who is ill in the military hospital in Toronto.

Miss Norah Jones of Meyersburg, is visiting at the home of her brother Mr. James Jones.

Mrs. Rollo and two children arrived in town from Scotland on Sunday, and are at the home of Chief and Mrs. Brown. Mr. Rollo has been in town working for some time.

Mrs. De Gruchy, Miss Curry and Mrs. Lennox of Toronto, are visiting Mrs. G. C. Clarke at the Rectory.

Miss E. M. Frame is spending a two weeks vacation at her home in Forest.

Mr. and Mrs. C. E. Dunk, Mrs. D. J. Lynch and Miss Jean Clarke, the latter of Detroit, motored to Peterboro on Wednesday

Mr. and Mrs. T. S. Baker have returned from their wedding trip and are at home in their residence on Front street.

FRENCH REGARD ITALIAN PLOT AS A POLICE PLANT

Reported Plan to Kill Mussolini Preparatory Move To Obtain Power.

DISQUIET FELT.

Only Fear is of What He Will Do When He Becomes Absolute.

PARIS, Nov. 7. — (Canadian Press). — The plot to assassinate Premier Mussolini, announced with much stage setting of congratulatory letters from the Royal Family and the diplomatic corps and accompanied by demonstrations for Mussoline, is regarded in France as merely a preparatory move for a new exercise of his dictatorial power. Doubt is thrown on the plot—considered a Fascist police plan—and the only emotion aroused is disquiet of what Mussolini will do with absolute power as soon as he has the Opposition entirely destroyed.

An expose of the Italian - Soviet agreement to leave a free hand which has been cabled back and printed in the leading European newspapers with the exception, of course, of Italy, has increased the belief which has existed for a long time in serious political circles that Mussolini is going to try to re-create the Roman Mediterranean, especially the eastern portion.

The discovery of the plot is supposed to be the first move towards a series of events, the Paris Hour comments. Mussolini has just accomplished another coup de force. Probably he is preparing more. Zaniboni, who was arrested as the principal plotter, was a Unified Socialist, but was excluded from the party on account of his too frequent visits to the King. Nevertheless, the Government tries to implicate 25,000,000 members of the Unified Socialists who have twenty-four deputies in the Chamber. The party is dissolved and no longer has the right to meet.

There is talk of dissolving all political parties which are opposed to the black shirts, the suppression of the newspapers and the establishment of an even worse dictatorship.

ALL BEATEN

(Continued from Page 1).

might not prevent the official return of members-elect in time to attend the opening of parliament if it were to meet on December 10.

"On November 30, therefore, the Government proposes to advise His Excellency either to call parliament for the dispatch of business on the date already fixed, or on such later date as, having regard to the circumstances as they then appear, it will be possible for all the members elect to have been officially returned and all constituencies duly represented:

"All of the ministers holding portfolios who were defeated in the general election on October 29, have tendered their resignations to the Prime Minister, to take effect immediately or at such time as may best serve the public interest. With the exception of the Minister of Railways and Canals, the resignations of all have been accepted to take effect within a week.

Positions Temporarily Filled

"Until parliament has met and the attitude of the Parliamentary representatives toward the question raised by the numerical position of the respective parties is ascertained the respective portfolios will not be filled but will be assigned to other ministers. The Postmaster General Honorable Charles Murphy, will be acting Secretary of State; the Minister of Finance, Honorable James Robb, will be acting Minister of Trade and Commerce; the Minister of the Interior, Honorable Charles Stewart, will be acting Minister of Immigration and Colonization; the Minister of Public Works, Honorable Dr. J. H. King, will be acting Minister of Labor.

"It was felt by the Prime Minister to be in the public interest to ask Mr. Graham to retain, for the time being at least, his administration of the portfolio of Railways and Canals. Mr. Graham has consented so to do."

PARK ST. BAPTIST CHURCH

REV NORMAN R. McLEOD, B.A., Pastor.
11 A.M.—"AN UNUSUAL THANK-SERVICE."
3 P.M.—SUNDAY SCHOOL AND BIBLE CLASSES.
7 P.M.—"HOW TO GET RID OF MONEY."

MURRAY STREET BAPTIST CHURCH

REV. C. W. ROSE, D.D., Pastor
11 A.M.—"THE BIBLE AND SALVATION."
Church and S. S. Service
7 P.M.—THANKSGIVING MUSICAL SERVICE.
Francis Sutton, A.C.T.M., Director
Gabriel MaGuire, F.R.G.S., will give his notable lecture, "With an Irishman Through the Jungles of Africa," Thursday evening at 8 o'clock. Dr. MaGuire's lecture in Carnegie Hall, New York, made him famous throughout the religious and lyceum world.

ST. PAUL'S PRESBYTERIAN CHURCH

Rev. William Allan
MINISTER
Sunday at 11 and 7
Special Thanksgiving Services
EVENING SUBJECT:
"A DREAM, A LAUGH, AND A SONG"
Musical Director, Martin B. Chenhall, A.R.C.O.
Solcist, Miss Greta LeBarr
SUNDAY SCHOOL AT 3 P.M.
MID-WEEK SERVICE, WEDNESDAY AT 8 P.M.
A Cordial Invitation Extended to Strangers and Visitors

ANGLICAN.
ST. JOHN'S CHURCH.

Rev. R. C. Blagrave, D.D., Vicar.
22nd Sunday after Trinity.
8.30 a.m., Holy Communion.
11 a.m., Thanksgiving.
3 p.m., Sunday school and Bible Classes.
7 p.m., Armistice and peace.
Frederick G. Mann, Organist and Choir Master.

ALL SAINTS' CHURCH.

Rev. J. Douglas Paterson, Rector.
8.30 a.m., Holy Communion.
11.00 a.m., Morning Prayer and Litany.
3 p.m., Sunday school.
3.00 p.m., Sunday school.
4.00 p.m., Holy Baptism.
7 p.m., Evening Prayer.
Preacher, the Rector. The Sermon at the evening service will be on the "Seventh Commandment."
Monday, Thanksgiving Day, 9.30, Holy Communion.

ST. LUKE'S CHURCH.

Cor. Rogers and Robinson Streets.
Rev. Geo. J. Bousfield, B.A., Rector.
Services at 8 a.m., 11 a.m., and p.m.
Sunday school, 3 p.m.
Holy Baptism by Appointment.

ST. GEORGE'S CHURCH.

(Rev. J. L. Hughes, Rector.)
Braidwood Avenue — South Peterborough.
22nd Sunday after Trinity.
Services at 8 a.m., 11 a.m., 7 p.m.
Sunday School at 10 a.m.

ROMAN CATHOLIC.
ST. PETER'S CATHEDRAL.

Low Masses at 8 a.m. and 9.15 a.m.
High Mass, 10.30 a.m.
Vespers, 7.00 p.m.

MISCELLANEOUS.
TRUTH MISSION.

REV. DAVID McKE, PASTOR.
Subject for service at 11 a.m., "Waiting for Him."
Sunday school, at 3 o'clock.
7 p.m., Evening service.
Subject, "Indispensable Promises."

NAZARENE MISSION.

(Over Nugent's Drug Store, in the Woodman's Hall.) Come and enjoy old time meetings and preaching.
Hours of Service: Sunday school at 9.45 a.m. Preaching at 11 a.m. Evening service at 7.45 p.m.
Prayer meeting, Tuesday evening at 7.45 p.m.

THE UNITED CHURCH OF CANADA

Continuing the
PRESBYTERIAN, METHODIST AND CONGREGATIONAL CHURCHES

MARK ST. Minister, R. T. Richards, B.A., B.D.
Organist, V. H. L. Boorman
SPECIAL ANNIVERSARY SERVICES
11 A.M.—Rev. J. W. Gordon, M.A., of St. Andrew's Church.
7 P.M.—Rev. Alfred Brown, D.D., of Cobourg.

GEORGE STREET CHURCH

Minister, REV. J. E. TODD, B.A.
THANKSGIVING SERVICE
The Minister will preach at both morning and evening service.
7 P.M.—SERVICE OF SONG
By the Choir, who will present the following:
1. Anthem—"Praise the Lord, O, My Soul" - - Watson
2. Trio (male voices)—"Praise Ye" - - - Verdi
3. Solo (soprano)—"Come, Ye Thankful People, Come" - Scott
4. Double Quartette (ladies' voices)—"Jesus Is Calling" Rubenstein.
5. Quarette (male)—"While the Years Roll By" - Herndon
6. Anthem—"Blessed Be the Name of the Lord" - Maunder

A hearty welcome to all. John H. Renwick, Musical Director.

KNOX Rev. M. C. MACKINNON, M.A., B.D.
Mr. Charles Peaker, Mus. Bac.
11—THANKSGIVING SERVICE.
2.45—Church School, Pictures.
7—REV. DR. MacMILLAN, TORONTO
Special Music Morning and Evening
Seats Free All Welcome

ST. ANDREW'S

REV. J. W. GORDON, M.A., B.D.
Minister.
11 A.M.—Rev. R. T. Richards, M.A., B.D., of Mark St. United Church.
7 P.M.—Mr. Gordon will preach. Subject, "LEST WE FORGET."
3 P.M.—Sunday School. Classes for all.
Mr. John Crane, Director of Music
Mrs. Dorothy Allan, Park, Soloist
THE PUBLIC CORDIALLY WELCOME

SPRINGVILLE CHURCH

REV. A. H. McCONNACHIE in Charge
11 A.M.—REV. ALEX. McMILLAN, M.A., D.D., OF TORONTO

ST. JAMES J. D. RICHARDSON, M.A., Minister.
Cor. Romaine and George.
THANKSGIVING SUNDAY
11 A.M.—Communion. All members requested to be present. Bring Communion Cards.
7 P.M.—"Keeping Canada Christian."
A WELCOME FOR ALL

TRINITY UNITED CHURCH

Rev. A. J. Langford, Pastor.
11 A.M.—Thanksgiving Service. "THE SPIRIT OF THANKSGIVING."
7 P.M.—"THE GLORY OF A NATION."
3 P.M.—Sunday School.
"Let All the People Praise Thee, O God."

Bethany Tabernacle

George Street
SUNDAY SCHOOL, 10.00. MORNING WORSHIP, 11.00
EVANGELISTIC SERVICE, 7 P.M.
Pastor Will Preach Morning and Evening
You Are Welcome. REV. R. KEITH MILLS, Pastor

GOSPEL HALL

11 o'clock--The "REMEMBRANCE" Service.
3 o'clock--The Sunday School.
7 o'clock--The Gospel Message.
Wednesday Prayer Meeting.
Friday, children's picture talk, 7 o'clock.
Friday Bible study class, "Samson," 8 o'clock.

The Evening Examiner

PHONES—Editorial 1601 Business Office, 1600. Private Branch Exchange to all Departments.

The Examiner is a member of the Audit Bureau of Circulation.

The Daily Examiner, published every lawful evening, by The Peterborough Examiner, Limited. Office, 419 George street. $6.00 per year, delivered to city; out-of-town subscribers by mail, $4.80 a year.

The Weekly Examiner, published every Thursday. Subscription price $1.50 a year.

U. S. REPRESENTATIVES

Special U. S. Representatives—W. H. Stockwell, 629 People's Gas Building, Chicago Ill.

New York—Chas. F. Miller, 225 Fifth Avenue.

Advertising Rates on application.

R. M. GLOVER, Managing Director.

SATURDAY, NOV 7, 1925

OBSERVING ARMISTICE DAY.

Thanks to the Great War Veterans' Association, Peterboro is being provided with a fitting programme tomorrow in commemoration of the signing of the Armistice, which ended hostilities in the Great War seven years ago, and the citizens are urged to co-operate with the G.W.V.A. in making the observance of the anniversary worthy of the occasion.

The programme commences with an impressive ceremony at the cenotaph at G.W.V.A. headquarters at 2 o'clock, after which there will be a parade of ex-service men and the local militia units to the Grand Opera House, where the Armistice Day service will be held, with Col. W. D. Sharpe, past President of the G.W.V.A., as the principal speaker. Addresses will also be given by Rev. Father Costello, His Honour Judge Huycke, Hon. G. N. Gordon and Mr. W. H. Bradburn, M.P. The member-elect for West Peterboro, Mr. E. A. Peck, is out of the city and will be unable to take part in the programme.

In the evening there will be a special Armistice Day concert by the band of the Peterboro Rangers.

The public generally is asked to do its part in making the local observance of the end of the war an eloquent demonstration of the city's gratitude to the men who dared all for the Empire and of the community's faithful memory of those who made the supreme sacrifice.

POLICE COMMISSIONS.

The Associated Boards of Trade and Chambers of Commerce, in session at Kingston, turned down by a large majority a resolution fathered in Kitchener and recommending a change in the composition of Police Commissions by which the Police Magistrate would be rtplaced by an appointed or elected member.

From time to time similar proposals to convert the Police Commission into an elective or practically elective body have cropped up, but, fortunately, the folly of allowing the control of police departments to become a matter of municipal politics is so apparent to the majority of people that suggested changes have made no headway.

The present method may not be ideal, but it is so far ahead of the United States plan of handling police departments on a political basis that few thinking Canadians would be willing to take a chance on a change to anything suggestive of the policy followed across the border.

Put the police department into politics and the door is open for constant interference with the police in the discharge of their duty.

The experience of United States cities is so thoroughly indicative of that fact as to make Ontario people very chary about considering the abandonment of the Police Commission as at present constituted in the urban centres of this Province.

A MEMORABLE DAY.

Seven years have passed since the sword was sheathed. Seven years ago the sidewalks were packed with watchers while the streets contained lines on lines of marchers, all giving vent to emotions of greatest joy. It was an outburst from people who had lived a century in those few years of anxiety and uncertainty. Thank God it was over. Soon the troops would be homeward bound and many a mother's anxious heart would be comforted by the return of her boy.

The troops are marching again. The roll-call has found many missing. Some rest "where poppies grow" "over there." Others have since gone to join the great majority, but their comrades march to remind us of that memorable day in 1918 when the long roll of the artillery was stilled.

Men went from their families, from their firesides, to unknown lands to endure innumerable hardships. The forced marches, the lonely vigils in the trenches, the heat of battle and the horrors of war were endured that a better understanding between nations might be made possible and the way made smooth and safe for lasting peace. Now, with mutual confidence grounded on the higher principles of right, the mental snarls of millions are being untangled and added years of prosperity and interchange of commerce will give assurances of renewed friendships and enlightened days of broader vision.

Love of country has meant many sacrifices, but it has also produced many martyrs, heroic men and women whose generous and noble patriotism has done much to raise the life of a nation to the level of its privileges; and, though centuries pass, their names are ever remembered in loving gratitude for their unfailing support by word and deed of the home land and through the realization of what it means to assume the duties of true citizenship.

The experiences of the past should be sufficient to convince us that true patriotism—not a blind and irrational impulse, but a deep and sincere loyalty to our government and its aims, liberal support of its principles and the voicing of right where the necessity occurs for correction of mistaken views—should be our bounden duty and we should accept this obligation fully conscious that it is a debt we owe to our country.

A nation is no stronger than the patriotism of its people. There can only be a home, a business or a nation as we accept our responsibilities and place a proper valuation on what it means to be citizens of a glorious country.

In the great work of nation building it is of the utmost importance that we be loyal to our cause and that we pledge our sacred honor and our lives to further the cause of citizenship, so that it may represent all that is good, noble and true.

THE MYSTERIOUS MR. FORKE.

The mystery of the present political deadlock is furnished by Mr. Robert Forke, leader of the Progressive Party, who so far has refused to issue a statement or give his views of the situation.

Premier King has announced his intention of remaining in office and meeting Parliament. Right Honourable Arthur Meighen has denounced that policy as an usurpation of office by Mr. King, but Mr. Forke remains silent as to the course his party will follow.

In the light of the speeches made by the Progressive leader before the election, his refusal to discuss the situation now adds to the uncertainty as to what the political developments of the next few months are likely to be.

His address in Winnipeg on September 18th contained a declaration that is being recalled now in view of the peculiar position of the two old parties as a result of the election.

"Absorption of the Progressives by the Liberal Party," said Mr. Forke, "whether in or out of office and under whatever gise effected would postpone for a generation the attainment of necessary reforms, the re-shaping of national policies and the infusion into Canadian public life of that moral courage and idealism which slavish partisanship has well nigh destroyed."

Apparently two months ago the Progressive leader had no thoughts of a working alliance with the Liberal Party.

Less than two weeks before the election H. W. Wood, head of the United Farmers of Alberta, issued an equally significant statement, in which he said:

"There is no basis of adjustment between the Progressives and the Liberal or any old-time party government; their purposes and methods are too far apart to be reconciled, except by some unforeseen and impossible concessions on the part of the government."

These specific declarations on the part of Progressive leaders make the task of political prophecy even more difficult than usual.

If Mr. Forke's views on the absorption of the Progressives by the Liberal Party are the same today as they were in September and Mr. Wood's theory that there is no basis of adjustment between Progressives and either of the old parties still holds good, what stand will the Progressives taken when Parliament meets?

Mr. Forke up to the present has declined to say—so the people generally are left to do their own guessing.

STUDY OF CLASSICS.

A Classical Association was formed at a meeting held in Toronto on Monday, when the chairman, Professor DeWitt, expressed the hope that other centres, not only in Ontario, but throughout the country, would follow the lead of Toronto by establishing similar institutions. It would be a great gain to the national life if the movement which has been inaugurated in the Queen City could be made general throughout the Dominion. There are still plenty of people, unfortunately, who regard the study of "dead" languages as so much waste of time; whatever is valuable in the ancient literatures can be read, with much less trouble, in translations, while few attain to a sufficient mastery of the originals to be able to appreciate them at anything like their actual worth. That is the kind of argument which is heard from the apostles of "utility," whose sole idea of efficiency is a capacity to accumulate cash. But, popular as that doctrine is, there are cheering signs of a reaction. In the United States increased attention is being given to the great civilizations of the past upon which our own is founded. The real need of the age is a balanced education—not too great an emphasis on the practical, nor too exclusive a devotion to the ideal. "Ne nimium." Undoubtedly there has been too violent a swing in the direction of the material; a love of learning for its own sake—a revival of pure scholarship—would redress the balance.

Though Latin and Greek are no longer spoken tongues, it is a misnomer to call them "dead." The depth of thought and beauty of expression contained in the writings of those master minds of Rome and Athens remain for humanity "an endless fountain of immortal drink, Pouring unto us from the heaven's brink." But the Pierian spring is not so easy to get at, as nothing really worth while is easy. To speak of the time and labor involved as wasted, however, is to display an ignorance of or, at any rate, a contempt for true human values.

It is very satisfactory, in this connection, to note that Hamilton educationists are not wanting in their appreciation of the classics and in their efforts to make them more popular with students. For proof of this reference may be made to the special publication produced by the local Central Collegiate Institute, Virginibus Puerisque, the second number of which, for the fall term, has just been issued. It is an excellent little sheet, which should certainly have the desired effect of stimulating the interest of students by providing topics of discussion and entertaining exercises in the classical tongues. The modern opinion of teachers is that these so-called "dead" languages should be made to live, by bringing them up-to-date. And the idea is not so modern, after all. In the Middle Ages Latin was the universal medium of communication between scholars and in some of the English schools a definite attempt is being made today to revive the custom. The editors of the Hamilton Collegiate leaflet apparently have the same end in view. We find clever Latin versifications of Mother Goose Rhymes, for instance, done by the late Professor Browne of Johns Hopkins University, and other "quisquiliae," in addition to serious appreciations of the great classical authors. One notes the regrettable absence of any contributions printed in the Greek vernacular, for the reason, presumably, that only sixteen of the 3,200 pupils enrolled in the local Collegiates and the Technical School are studying that language. It is to be hoped that the commendable efforts of the school authorities will have the effect of greatly increasing that proportion. The grateful tributes paid to the worth of the classics by Mr. J. A. Martin, an honor graduate in classics of Toronto and now the manager of an Ontario manufacturing establishment, and by Dr. Renison, who declares he owes "more to the classics than all other departments of knowledge combined," are a sufficient answer to those who fondly wonder whether they are "worth while."—Hamilton Spectator.

EDITORIAL NOTES AND COMMENT.

Don't forget wear a poppy tomorrow in memory of the unreturning brave.

Peace River doesn't seem to have been the most peaceful spot in Canada on election day.

The Y.W.C.A. is a community organization doing a most valuable community work and deserving of most generous community service.

Sir Henry Drayton had the biggest majority of any candidate in the Dominion—over 16,000 in West York. You can get an idea of what that means from the fact that in this district the seven ridings of West Peterboro, Durham, Victoria, Hastings-Peterboro, Northumberland, South Hastings and Ontario, all of which were carried by the Conservatives, returned a popular majority against the Government of approximately 12,000, and still were 4,000 short of Sir Henry's lead in one constituency.

Wise and Otherwise.

It takes all kinds of people to make a world laugh.

Weather and people are about the same. We have so much of both they all can't be good.

Dancing frocks have done much toward keeping us from being shocked by bathing suits.

Doing a lot of work wouldn't be so bad if you could do it quickly without any effort.

You can't play with the notes on an auto.

What's worse than the life of a canary bird while the woman of the house is out of town?

Treasure hunters are not extinct. They are called realtors now.

One oyster can lay 60,000,000 eggs. You might cut this out to paste in your hen house.

Boat raced a train in New York and won, and we had no idea New York was that wet.

Food experts say people eat less since the war. That's fine. But they pay more for it.

Germans are growing Hindenburg mustaches. Which is what the women get for electing him.

Being a drug store clerk is dangerous. Dry agents get you.

A London doctor has found the microbe causing mumps. It should be punished severely.

Sometimes engines are missing after the first mile, but a Boston man's whole car is gone.

Young folks are awful. Pittsburgh boy got a cop when his mother swapped his clothes for booze.

Trenton (Calif.) baby was born in a taxi. When it grows up it should make a good meter reader.

In Brazil there are fish which bark just like dogs. We would like to see them chasing cat fish.

Prisoners cost our government $600 a year and are not worth it.

Slag from steel mills is used in making cement now. We don't know how bakery pies are made.

We doubt if all radio static is due to the weather. Some of it is in the orchestras.

Many a poor fish turns out to be a shark.

A THOUGHT.

YOU CAN BE A GENUIS.

So often you hear someone say, "He has such wonderful talent; he is a regular genius." They feel, of course, that talent and genius are one and the same. They do often go hand in hand, for talent is a requisite of genius.

Talent is the ability to do a certain thing. Genius depends on how well the thing is done. One may have a fine musical talent, yet not be a genius. It is what he does with his talent that determines his position as to genius.

1. Perhaps we might say that talent is the form of an athlete, while genius is his ability to stick in and fight in such a way as to win—not just an ability to stick in and fight.

A writer may have the talent that enables him to write copiously and fairly well, but it will be genius that will make him give you real thoughts in perefct literary form. It is what he does with his ability to write at length on a wide range of subjects.

Talent is ability; genius is results. If you have a talent for your work you might just as well be a genius. A Thought

W.M.S. MEETING.

Hastings United Church Society Held Its Regular Gathering.

HASTINGS, Nov. 7.—The regular monthly meeting of the Women's Missionary Society of the United church was held at the home of Mrs. Alfred Metcalfe on the Norwood Road.

The date chosen was the sixty-ninth birthday of Mrs. McConnel, Mrs. Metcalfe's mother.

After the opening exercises a short programme was given as arranged by the programme committee. Readings by Mrs. W. Waye, Miss Richardson and part of the study book of India by Mrs. Rev. Hinton. Solos were rendered by Mrs. J. M. Baker and Miss J. Wilcox. Lunch was served by the hostess, and a three storey birthday cake, decorated in white, holding the candles was cut and served during lunch time.

The finest jade is mined in Chinese Turkestan.

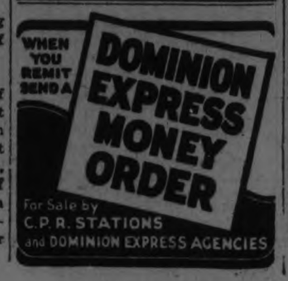

— RADIO — PROGRAMS

SATURDAY, NOV. 7

International Radio Programs

Ether's White-Caps

2:30 WEAF (492) N. Y.—Football—Harvard University vs Princeton University.
9:30 WGY (380) Schenectady—Bridge playing by Radio.
11:00 KGO (361) Oakland—"The Serenade," a comic opera.
5:30 KGW (492) Portland—Football. St. Mary's College vs. Multnomah A. A.
3:30 WLIB (303) Chicago—Illinois vs. Chicago.
3:30 WMAQ (448) Chicago—Chicago vs. Illinois.

Silent Stations Tonight

Eastern: CFCF, WAHG, WBZ, WCAO, WCAU, WCAP, WEAR, WEBJ, WEEI, WFI, WGCP, WHN, WJY, WLIT, WOO, WTIC, WWJ. Central: KFDM, KFKX, KFUO, WCBD, WDAF, WHA, WHAD, WHO, WLW, WOAN, WOS. Western: KFWA, KGW, KLX.

EVENING CONCERTS

8:00 P. M.
KFNF (366) Shenandoah. Oregon, Missouri.
WBBR (278) Staten Island. Violin Solos.
8:15 P. M.
WNYC (526) N. Y. Special music (½ hr.)
8:30 P. M.
CJCM (313) Mt. Joli. Musical.
PWX (4000 Havana. Cuban music.
WDAD (266) Meadville. Musical.
9:45 P. M.
WGR (319) Buffalo. U. S. Band, also WBAF, WFI.
KDKA (309) E. Pitts. Westinghouse Band.
9:00 P. M.
WCCO (417) St. Paul, Mpls. Musical.
WLS (345) Chicago. Barn Dance.
WTAM (390) Cleveland. Novelty Program.
CNRO (435) Ottawa. Studio Program.
WLW (423) Cincinnati. Hallowe'en Party.
WIP (509) Philadelphia. Imperial String Quartette.
9:15 P. M.
WBAI (326) Cincinnati. Bicycle Card
9:30 P. M.
WGN (370) Chicago. String trio.
WMBB (250) Chicago. Popular (2 hr.)
WCAE (462) Pitts. Studio.
WMC (500) Memphis. Musical.
WOAI (526) San Antonio. Trio.
WFMH (319) New Orleans. Frolic (2 hr.)
KPAB (241) Lincoln. Schmoeller & Mueller.
10:00 P. M.
WMAQ (448) Chicago. Daw and Pratt.
WOC (484) Davenport. Musical.
10:20 P. M.
WBAP (476) Fort Worth. Concert.
WKRC (326) Cincl. Classical.
WFAA (476) Dallas. Texas Trumpeters.
11:00 P. M.
WMAQ (448) Chicago. Chicago Theatre.
WOK (217) Homewood, Ill. Popular
KNX (337) Hollywood. Musical.
KOA (322) Denver. Orchestra Program.
KGO (361) Oakland. Comic Opera: "The Serenaders."
11:05 P. M.
WIP (509) Philadelphia. Germantown Theatre.
10:10 P. M.
KGO (361) Oakland. Hallowe'en Program.
11:30 P. M.
WGES (250) Oak Park. Musical.
WGN (370) Chicago. Jam Shamper.
WJJD (303) Mooseheart. Vocal.
KFOA (454) Seattle. Times.
12:00 Mid.
WBCN (266) Chicago. Judge Static's Court.
12:05 A. M.
KGO (361) Oakland. Concert.
12:30 A. M.
WEBH (370) Chicago. Popular.
KTCL (306) Seattle. Radio night.
1:00 A. M.
WHT (400) Chicago. Year Hour League.
WSAI (326) Cincinnati. Bicycle quartette.
WIBA (226) Madison, Wis. Cuckoo Club.
2:00 A. M.
WBBM (226) Chicago. Popular hour.

FEATURE TALKS—SPORTS

2:00 P. M.
WGR (319) Buffalo. Football—Princeton vs. Harvard.
2:00 P. M.
WGY (380) Schenectady. Harvard vs. Princeton.
WMAQ (448) Chicago. Football—U. of Chicago vs. U. of Illinois.
WLIB (303) Chicago. Football—U. of Illinois vs. U. of Chicago.
4:00 P. M.
WBZ (333) Springfield. Football—Harvard vs. Princeton.
WCCO (417) Mpls.-St. Paul. Football—U. of Minnesota vs. Butler College.
7:00 P. M.
WEAF (492) N. Y. "New York History."
CKAC (410) Montreal. Talks.
7:00 P. M.
WHAR (275) Atlantic City. Lecture
CNRO (435) Ottawa. Cozy Corner.
8:00 P. M.
WRC (469) Wash. Bible talk.
8:10 P. M.
WJZ (455) N. Y. Damon Runyon, sports.
8:20 P. M.
WBBR (278) Staten Island. Bible Questions.
8:30 P. M.
WOAW (526) Omaha. Speakers hour.
8:45 P. M.
WBAI (326) Cincl. Children's stories.
10:15 P. M.
KTHS (375) Hot Springs, Ark. "Sports."
11:00 P. M.
KGO (361) Oakland. "Sports."
12:00 Mid.
WRNY (252) N. Y. "D-X Hounds."

WANT TO DANCE?

8:00 P. M.
WOAW (526) Omaha. Brandies.
CNRO (435) Ottawa. Chateau Laurier.
WJR (517) Pontiac. Goldkette's Serenaders.
WTAM (390) Cleveland. Royal Canadians.
9:00 P. M.
WMCA (341) N. Y. Casino.
WORD (275) Batavia. Roof Garden.
KFOA (454) Seattle. Hoffman's.
WIP (509) Phila. Ben Franklin.
9:30 P. M.
WMBB (250) Chicago. Trianon.
WNAC (250) Boston. Copley Plaza.
CKAC (410) Montreal. Windsor.
KTCL (306) Seattle. King's.
WGY (380 Schenectady. The Ten Eyck.
10:00 P. M.
WAAM (263) Newark. Joy Boy's.
WHT (400) Chicago. Riverview.
KFVE (340) St. Louis. Dance.
WEBH (370) Chicago. Oriole.
WJZ (455) N. Y. Knecht's.
WRC (469) Wash. Saturday Nighters.
11:00 P. M.
WKRC (326) Cincl. McKay's.
WMCA (341) N. Y. Hotel McAlpin.
WQJ (448) Chicago. Raisbe.
KFVE (340) St. Louis. Witmakers.
KTCL (306) Seattle. Southerners.
WLS (345) Chicago. Kentucky Serenaders.
WCCO (417) Mpls.-St. Paul. Coliseum.
11:30 P. M.
WCFE (278) Elgin, Ill. Midnight dance.
WGN (370) Chicago. Drake Hotel.
10:05 P. M.
WSB (429) Atlanta. Journal Skylark.
12:00 Mid.
WHT (400) Chicago. Ford's.
WOC (484) Davenport. Hotel LaClaire.
KTCL (306) Seattle. Hip Theatre.
WFAA (476 Dallas. Adolph Hotel.
WAHG (316) New York. Special Dance.
WFAA (476) Dallas. Adolphus Hotel.
12:45 A. M.
WDAF (366) Kansas City. Nighthawks.
1:00 A. M.
KFOA (454) Seattle. Harkness.
KGO (361) Oakland. Wilcox's (2 hr.)
KNX (337) Hollywood. Cocoanut Grove.
1:30 A. M.
KGW (492) Portland. Night Owls.
KGW (492) Portland. Multnomah.
2:00 A. M.
KHJ (405) Los Angeles. Hiskman's.
KNX (337) Hollywood. Hollywood Nite.
WBBM (226) Chicago. Noisy Toisy Hour.
2:30 A. M.
KHJ (405) Los Angeles. Lost Angels.
(Copyright, 1925, by International Radio Programs, Chicago)

NEW EMBASSY IN TOKIO.

British Building To Be Of Reinforced Concrete to Withstand Shock.

TOKYO, Nov. 6. — (United Press).—Great Britain soon will begin construction of a new "million dollar embassy" in Tokyo. The building will be on the site of the present embassy and will be of reinforced concrete, two stories high, and specially designed to withstand severe earthquake shocks. The old embassy was severely damaged in the great earthquake of September 1923. It is estimated the new structure and outbuildings will cost more than $1,000,000.

CATTLE, GRAIN AND PRODUCE

Peterboro—Toronto—Montreal
Winnipeg

EGG MARKETS

OTTAWA, Nov. 7 (Canadian Press).—Canadian egg markets remained generally firm yesterday with the exception of Vancouver, where a further price drop was noted. Fresh quotations continue to advance on American markets and future prices remain steady.

Toronto — Egg market is unchanged, with the exception of fresh firsts which are quoted at 47-50. Good quality dressed turkeys, jobbing at 38-42, geese 20-22.

Calgary—Egg market is firm. Jobbing extras $12.95, firsts $12, seconds $9.00. Poultry market is steady. Chickens 13, heavy fowl 11, light fowl 8. Turkeys and geese not quoted.

Edmonton.—No fresh eggs are arriving. Jobbing, storage extras 45, firsts 40, seconds 35. Live poultry, steady and unchanged.

Vancouver—Egg market is easy and unsettled with supplies increasing. Dealers paying country points, extras 60, firsts 58. Jobbing, extras 65, firsts 63, seconds and pullets 53.

Halifax—No change in egg or poultry markets.

St. John—Jobbing, fresh extras 55, firsts 50, seconds 43, storage firsts 47, seconds 42. Fresh killed chickens wholesale 35, fowl 30. There is a fair quantity arriving.

Chicago—Spot 47-51. December refrigerators 35 1-8.

New York—Fresh extra firsts 58-61. Fresh firsts 52-77. December refrigerators 36 1-2.

MONTREAL MARKETS

MONTREAL, Nov. 7 (Canadian Press).—The only business of importance transacted on the domestic market here yesterday was sale of a few loads of Canadian Western No. 3 barley at 9 cents per bushel over the Winnipeg November option, and No. 4 grade at 6 cents per bushel over, c.i.f. Montreal. There was some demand from local and country buyers for car lots of oats, and sales of Ontario and Quebec No. 2 white were made at 52 cents, No. 3 white at 50 1-2 cents, and No. 4 white at 49 cents per bushel, ex-track.

A feature of the flour trade was the stronged feeling that developed in the market for winter wheat grades and prices were marked up 15 cents per barrel, which was attributed to the higher figures asked by the Ontario millers, the very limited offerings from them and the small supplies available on spot.

There were no new developments in the spring wheat flour market, prices being well maintained with a steady business passing with local and country buyers. The trade for export account was quiet.

Prices for all grades of millfeed were well maintained owing to the continued good demand for domestic consumption, and the fact that the offerings are none too large to meet the present requirements. The trade in standard grades of rolled oats was steady, and prices were unchanged.

The condition of the market for baled hay was unchanged. Prices for all grades being steady under a good demand from all sources.

There were no further developments in the market for strictly fresh eggs, but the undertone was strong at the late advance noted, owing to the continued small supplies coming forward, and the good demand for the same. A good steady trade was reported in storage eggs for immediate consumption, and the market was fairly active with a steady undertone. The receipts were 1,704 cases, as compared with 1,942 for the same day last week, and 1,572 for the corresponding day a year ago.

The strength which has characterized the market for potatoes all this week still continues to be the main feature of the situation and prices have scored a further advance of 25c per bag, which is attributed to the keen competition between Canadian, American and Cuban buyers for supplies throughout the country and the impression of some in the trade here is that values will reach a still higher level. The market was active with a large volume of business passing and sales of car lots of Quebec varieties were made at $3 per bag of 90 lbs., ex-track, and broken lots of 50 and 100 bags at $3.25 to $3.50 per bag.

The receipts of butter were 1,068 packages, as compared with 665 for the same day last week, and 2,584 for the corresponding day a year ago. There was no actual change in the condition of the market to note. Business being still rather quiet for the reason of the year, but the feeling was steady and prices were unchanged.

The receipts of cheese were 5,506 boxes, as against 4,825 for the same day last week, and 7,293 for the corresponding day a year ago. A weaker feeling has developed in the local market, and prices were reduce 1-4c to 1-2c per lb. There was no improvement in the demand, business was generally quiet.

Beans were selling at $2.40 per bushel.

STERLING EXCHANGE

MONTREAL, Nov. 7 (Canadian Press). — Sterling exchange rates were quoted here yesterday as follows:

Sterling, demand $4.84 3-8.
Sterling cables $4.84 3-4.

CHICAGO WHEAT

CHICAGO, Nov. 7 (Canadian Press).—Beginning of the harvest in the Southern hemisphere yesterday was accompanied by a downward swing in the wheat values here. Reports both from Argentina and from Australia said cutting of wheat in the more Northern districts of each country was underway. Closing prices for wheat were unsettled, 7-8 to 1 3-4 net lower, new style, December 149 1-8 to 149 1-4 and May 145 7-8 to 146, with corn 1-8 to 1-2c down; oats unchanged to 1-4c off and provisions unchanged to 20c up.

It was especially made plain in the reports from Argentina that the wheat harvest there had commenced under favorable conditions. On the other hand, some rain was noted in Australia, supposedly an adverse circumstance. The general trend of the market, however, was downward almost from the outset. Rallies served only to bring about heavy profit-taking sales and to result in numerous rapid changes in the price difference between the December delivery and May. At the last, the spread between the two months had narrowed 1c, as compared with yesterday's finish.

Threshing conditions in Canada were represented as having improved with clear cold weather and with farmers marketing their wheat as rapidly as possible. Increased movement of domestic winter wheat was also noted, three leading south-western centres having received virtually as many cars yesterday as on the corresponding day a year ago. Announcement that a sizeable amount of spring wheat, though, was being shipped from Duluth to Minneapolis aroused considerable interest as indicating lessened likelihood that wheat at Duluth would come to Chicago.

Corn and oats finally eased down in response to wheat weakness, notwithstanding that earlier both the feed grain were relatively firm owing to a forecast of unsettled weather in the corn belt.

Provisions displayed an upward tendency as a result of better cash demand.

CHICAGO LIVESTOCK

CHICAGO, Nov. 7 (Canadian Press).—Cattle receipts 3,000; best bullocks offered at 11.50; long yearlings upward to 10.75; bologna bulls strong to 10c higher; vealers steady at 11.00 to 11.50.

Hog receipts 24,000; active; bulk good and choice 11.60 to 11.75; better grade largely 11.70 to 12.00; majority packing sows 9.90 to 10.40; bulk better killing pigs 12.00 to 12.25; shippers took 6,000; estimated holdover 9,000.

Sheep receipts 7,000; bulk desirable fat lambs 15.00 to 15.35; top 15.50; bulk cull natives 11.00 to 12.00; most better grades fat ewes 7.00 to 7.50; few loads medium feeding lambs 13.75 to 14.25.

HOLD GAMES AGAIN.

Tailteann Festival Successful Last Year To Be Repeated in 1928.

DUBLIN, Nov. 6.— (Associated Press.)—The festival of the Tailteann Games, which proved successful in Dublin last year, is to be repeated in 1928, and preparations are well under way.

Lieutenant Bell of the United States' Army, who last year had charge of the American team, recently visited Dublin and conferred with Postmaster General Walsh, who is the Chairman of the Tailteann Council. Lieutenant Bell reported much American interest in the festival and said American teams will be organized for the 1928 festival.

Foreign Drafts

PESOS	REICHMARKS
FRANCS	DRACHMAS
MILREIS	GUILDERS
CROWNS	LIRE
KRONER	PESETAS
FINMARKS	BOLIVARES
YEN	TAELS

HONG KONG DOLLARS

IF you want to send money safely from Canada to any other country in the world, bring your money to the Bank of Toronto.

We will give you a draft which you will send by mail to the person who is to receive the money. When he presents the draft at a bank in his town or city, and is identified as the person you send the money to, he will receive the full amount in the currency of his own country.

Our charge for sending your money by draft is small.

We are always glad to meet newcomers to Canada and to help them in any way we can.

THE BANK OF TORONTO

PETERBOROUGH BRANCH

E. J. H. Vanstone, Manager.

250

Investments

The services of our Bond Department are available at all times.

Enquire at any Branch of the Bank.

THE DOMINION BANK

Established 1871

50B

Freshness Preserved
"SALADA"
TEA
is more rich drawing & delicious than ordinary tea since the freshness is preserved in the air-tight SALADA packet.

OFFICIALS TRY TO FIND FRIENDS OF DEAD FARMER

F u neral Arrangements of Man Who Committed Suicide in Parliament Buildings Held Up.

RELATIVES IN U. S.

Swanson Had Often Threatened Shooting Himself To Make Case Public.

OTTAWA, Ont., Nov. 7 (Canadian Press)—Officials of the Royal Canadian Mounted Police are somewhat at a loss as to what to do with the body of Auguste Swanson, 68-year-old Scandinavian, formerly of Piney, Man., who committed suicide in the Houses of Parliament here yesterday. No inquest will be held.

Swanson asserted that he was swindled out of a farm in Western Canada, and for fifteen years has been trying to have what he considered a just claim against the Federal Government settled. His claim concerned a homestead in Manitoba which he lost some years ago, and which litigation through all the courts to the Exchequer Court failed to restore to him.

The shooting occurred within a short distance of the office of the Minister of Justice, the spot being chosen by the aged man for his deed as a final protest against the injustice which he believed he was laboring under.

No funeral arrangements have been made pending location of relatives of the dead man. He is known to have relatives somewhere in the United States, but they have hot yet been reached. A sister is thought to be living in Minneapolis, Minn.

James Doad, of the Union mission, who often helped Swanson, and R. B. Sinclair, a lawyer, had often been threatened by Swanson, who said he would shoot someone or himself "in order to bring my case before the public." His appearance had caused nervousness in various government departments, it is stated, his attitude being often truculent.

THRESHING IN WEST DRAWS NEAR CLOSE

Two Weeks' Work Will Finish, Reports Deputy Minister of Agriculture.

EDMONTON, Alta., November 7.—Canadian Press. — Another two weeks' work will practically bring threshing operations in Alberta, to a finish, reports I' A. Craig, Deputy Minister of Agriculture, on his return from a trip to the southern part of the province. Threshing is going on under difficulties in most sections, but it is still going, and good progress is being made with the crop, considering the weather conditions. The snowfalls of the past few days have gone, and in most cases there is only a sprinkling of snow on the ground, the blanketing under which the north is lying not having touched the south.

SEEKING LOST GIRL MOTHER ASKS HELP

Mrs. Heal Decides To Request the Aid of Department of Justice.

SARNIA, Nov. 7. — (Canadian Press).—Mrs. Charles Heal, whose daughter Florence has been missing for nine months, has decided, on advice, to enlist the aid of the Department of Justice at Ottawa in her search for the girl. She will proceed to Ottawa next week to interview the Minister, her decision being made following a consultation with the county judge here. Mrs. Beal has received a wire from Sheriff M. L. Endrew of Omaha, containing a description of the girl whose hacked remains were found in the Missouri River, and whose identity had been coupled with that of Florence Heal. The general description tallies with that of her daughter, Mrs. Heal says, the only discrepancy being in the weight.

JUDGE SCORED CITY COUNCIL'S POLICE PROBE

Two Chatham Constables Charge Their Chief With Irregularities.

CAUSTIC COMMENT.

"Crass Ignorance" Was Description Given of Municipal Body's Resolution.

CHATHAM, Ont., Nov. 7 (Canadian Press)—Judge Ward Stanworth and Magistrate S. B. Arnold, constituting a majority of the Chatham police commission yesterday hurled defiance at the City Council on its attitude with regard to the local police controversy which began with a commission probe of charges of irregularities against Chief Daniel MacLaughlin preferred by Constables Henley and Sinnott.

It was expected that the meeting today would bring a decision on the evidence advanced at the enquiry, but statements of the judge and magistrate were almost entirely confined to criticisms of the city council on its alleged interference.

Mayor Sulman moved that the chief of police be asked to tender his resignation at once but it found no support. The magistrate almost immediately moved that the session be adjourned sine die and it was declared carried by the judge, who is the chairman of the board.

In his statement, Judge Stanworth points out that he decided to treat the resoluion, passed by the city council two weeks ago, with silence. The resolution contained a suggestion to the commission that the resignation of the police chief be demanded.

In the light of the discussion of police matters at a subsequent meeting of the council the judge stated he could not allow the council attitude to go unchallenged. The resolution of the council the judge termed "an exhibition of gross ignorance."

OBITUARY.

MRS. ZIMRI BLODGETT.

The death occurred on Friday of Margaret McWilliams, widow of the late Zimri Blodgett, at the family residence, 213 Antrim Street. The deceased was in her 81st year. She leaves to mourn her loss, six sons: Thomas, Arthur, Ambrose, Justice, John and George, all of this city, also one grandchild, Sarah Hounsell of Kingston. The funeral will take place on Monday morning at 8.45 from the home of her son, 18 Lundy's Lane, to the Sacred Heart Church, thence to St. Peter's Cemetery.

SOCIETY LEADER GAINS OFFICE

Elected Alderwoman From "Silk Stocking District" By 3,000 Majority.

HAS 5 CHILDREN.

NEW YORK, Nov. 7.—Mrs. Ruth Pratt, society leader and social worker, has been elected New York's first Alderwoman from Manhattan's "silk-stocking" district.

She defeated James O'Gorman, son of the late Senator, her Democratic opponent, by close to 3,000 majority, leading the Republican ticket. Her husband, John T. Pratt, was a college mate of President Coolidge at Amherst.

Mr. and Mrs. Pratt are personal friends of the President.

Mrs. Pratt is the mother of five children. She is the coleader of the most powerful and one of the scrappiest Republican districts in the city — the Silk Stocking Fifteenth District.

Mrs. Pratt, always smartly dressed, went the rounds of the fifty-five polling places in her district from 7 a.m. until 7 p.m. She was undemonstrative, but her eyes snapped with even more than their usual fire. Throughout the afternoon she gained confidence in her election. Well known wherever she went, she was received with enthusiasm.

Mrs. Pratt campaigned many weeks in a vigorous attempt to reach every corner of the district. The whole campaign appealed to her as an extraordinary experience.

COLLIERY AREAS ARE INSPECTED

Duncan Royal Commission Visits Mines of the British Empire Steel Corporation.

"NOTHING TO SAY."

SYDNEY, N.S., November 7. Canadian Press. — Continuing their schedule of inspectional visits of the various mines of the British Empire Steel Corporation for the purpose of fully acquainting themselves with the physical aspects of the situation the information so obtained to be the ground work of the evidence taking session, which will open next week, the Duncan Royal Commission spent the greater part of yesterday at Reserve Mines.

Sir Andrew Duncan, the chairman, personally inspected No. 10 mine, the "wettest" colliery in the district, while Rev. Dr. H. [illegible] MacPherson and Major Hume Cronyn made a careful survey of living and housing conditions.

The members of the Commission are keeping their own counsel as to their impressions of the Cape Breton colliery districts, and have nothing to say for publication.

To-day they visit the four mines in the New Waterford district.

DAMAGES AWARDED.

Robert Gray Got $37 In Car Accident Claim Against W. Haggarty.

MARMORA, Nov. 7. — At the 10th Division Court, held in Marmora Town Hall on Thursday before Judge G. E. Deroche, judgment was given Robert Gray, of Marmora township in his action against William Haggarty of Allen's Mills for damages amounting to thirty-seven dollars caused to Gray's car through a rear end collision with Haggarty's truck at Devine's Corners on July 13th last. At this court judgment was also awarded the Pearce Co. in a claim brought by them against the Allen Lumber Co. of Millbrook.

Personals.

Rev. Herbert Pringle, rector of Adolphustown, has been spending the past few days in town.

Mrs. C. A. Bleecker, who has been indisposed for the past two weeks, is recovering.

Bishop E. J. Bidwell, of Kingston, is expected to visit St. Paul's in the course of this month to hold a confirmation service there.

Mr. and Mrs. Albert Burridge moved into their new residence on Madoc street on Wednesday.

Mr. Almond Boyd has erected a new garage on his property.

COMMONS SPEAKER LEAVES FOR FRANCE

Hon. Rodolphe Lemieux Journeys To Visit His Son's Grave.

OTTAWA, Nov. 7. — (Canadian Press).—Hon. Rodolphe Lemieux, Speaker of the House of Commons, and Mrs. Lemieux sail to-day from New York on the Paris for France, where they intend visiting their son's grave.

Being a member of the Canadian Battlefields' Memorials Commission, Speaker Lemieux has been asked by his colleagues to report on the Vimy monument.

Mr. Lemieux will be away for a few weeks, and will be back in time for the opening of the House of Commons.

In Lawford, an English village of about eight hundred inhabitants, women fill the positions of tax collector, church clerk, postmistress and letter carriers.

SEEKS DIFFICULTIES.

Senator Laurent O. David, who declares that high protection and imperialism are the two questions which will render difficult the entente needed to end "a political and national situation injurious to peace and harmony" in Canada.

JOHN RENFREW NOT PRINCE OF WALES

Name of Aquitania Passenger Put Pressmen on Wrong Scent.

NEW YORK, Nov. 7.—(Canadian Press).—Ship news reporters subjected passengers aboard the liner Aquitania to more than ordinary scrutiny yesterday when they found the name, John Renfrew, on the ship's passenger list. The name suggested a relationship with Baron Renfrew, the incognito often assumed by the Prince of Wales.

Six passengers were picked for their resemblance to the British Royal Family and plied with questions, but all denied relationship with the Imperial Crown other than that of being loyal British subjects. John Renfrew was disclosed as a ruddy-faced Scotch youth on his way to Canada with his mother.

JAIL SENTENCE AFTER ACCIDENT

Six Months Term Given Driver Whose Car Collided With Truck.

ONE WAS KILLED.

MELFORT, Sask., November 7. — Canadian Press. — Howard A. Gunnis was sentenced to six months in jail by Chief Justice J. T. Brown, at the assizes here after conviction by a jury of manslaughter, arising out of the death of Vera F Mitchell, who was killed in an automobile collision recently Gunnis had Miss Mitchell as a passenger in a truck which he was driving home from a Galician wedding without headlights It was admitted there had been liquor consumed at the wedding

The truck collided with a car driven by Isaac Segal, and Miss Mitchell was instantly killed and half a dozen others injured

The judge told Gunnis he was not to consider himself a criminal in the ordinary sense of the word.

ARCH TO MARK PLACE OF DEAD

Sixty Thousand Men Who Laid Down Lives at Ypres Commemorated.

LION TO FACE FOE.

LONDON, Eng., Nov. 4.—(Canadian Press Despatch)—Sixty thousand men who laid down their lives in the Ypres salient, and whose resting-place it has been impossible to trace, will be commemorated in the Menin Gate, which is now in course of erection. The names of all those fallen who are buried in these unknown graves will be engraved upon the memorial.

Designed by Sir Reginald Bloomfield the arch will form part of the old ramparts of the town, adjoining the Menin Road, and will thus bridge the very roadway along which those sixty thousand men passed into battle. The arch will be surmounted at one end by a lion looking in the direction whence came the invading foe, and immediately below will be inscription:

"To the Armies of the British Empire who stood here from 1914-1918, and those of their dead who have no known grave."

In a similar position at the other end of the arch, beneath a sarcophagus will be the further inscription:

"Here are recorded the names of officers and men who fell in the Ypres salient, but to whom the fortune of war denied the known and honoured burial given to their comrades in death."

The arch is expected to be completed in about a year. Sixty thousand does not nearly exhaust the long list of those who were reported missing in the sector, but it was all that could be accomodated on one memorial; so another memorial is being erected in the cemetery at Tyne Cot, near Passchendale, on which the remainder of the names will be inscribed.

READ THE WANT ADS. EXAMINER

ORGANIZE PARTY FOR WOLF HUNT

Number of Sportsmen Leave For Gatineau Hills District.

WILL COMB WOODS.

OTTAWA, Ont., November 7. — Canadian Press. — A large party of sportsmen, incuding Morris Ackerman, noted hunter, angler and author of Cleveland, Ohio, and several other Americans and Canadians, left here to take part in an organized wolf hunt in the Gatineau hills district, 100 miles north of here.

Reports state a number of wolves are ravaging the stock on the Gold Note Stock Farm, 20 miles from Burbidge, Que. The animals are located in a stretch of woodland, practically surrounded by the waters of Hollick Lake, and have been prevented from reaching the mainland by the stock farm settlement situated at the neck of the peninsula. The wolves were trapped on the peninsula when the ice broke up last Spring.

The hunters hope by combing the woods to drive the animals into the open and secure a good bag.

LADIES' BIBLE CLASS ELECTED OFFICERS

Annual Banquet Was Held at St. Andrew's Sunday School.

The annual banquet and election of officers of St. Andrew's Ladies' Bible Class, was held on Wednesday evening, Nov. 5th, in the dining hall of the church.

About 35 members and friends, including Rev. and Mrs. Gordon, sat down to the tables, which were decorated with flowers and fruit. After all had partaken of the splendid supper provided by the ladies, the business meeting and election of officers took place, the following being elected for the ensuing year.

Honorary president—Mrs. (Rev.) Gordon.

Honorary vice-president — Mrs. Kerr.

President—Mrs. B. F. McNeely.

Teacher—Mr. F. E. Kerr.

Assistant teacher—Mrs. Allen.

Sec.-Treas.—Mrs. Nels[illegible].

Assistant Sec.—Mrs. G. A. Gillespie.

Convenor — Sick and Visiting Committee—Mrs. Detcher.

Convenor Social Committee—Mrs. Vass.

Convenor Lookout Committee.—Miss Wiggins.

A cordial invitation is extended to the ladies of the congregation to attend this class, which meets every Sunday afternoon, at 3 p.m., in the Ladies' Parlor.

WEDDING BELLS.

EAST EMILY, November 7. — A very quiet wedding took place in the Anglican Church, Lindsay, on Thursday afternoon, when Miss Irene, youngest daughter of Mr. and Mrs. T. McConnel of East Emily, was united in marriage to Mr. J. Burley of Pleasant Point.

Tasty Cocoa and Delicious Chocolate Cake
BAKER'S
Cocoa and Chocolate
Delightful foods and beverages of high quality, pure and healthful.
WALTER BAKER & Co. Limited
ESTABLISHED 1780
DORCHESTER, MASS.
CANADIAN MILLS AT MONTREAL
Booklet of Choice Recipes sent free.

THE COLD WEST.

WINNIPEG, Man., November 7.—Canadian Press. — Sub-zero temperatures continue to hold western Canada in its grasp to-day. Prince Albert was one of the coldest spots in the Dominion, reporting 6 degrees below zero. At Saskatoon and North Battleford the mercury dipped to 4 below.

By allowing women to compete in the first class examinatioins of the British civil service, opportunities are now open to them to reach the highest positions in the Government service. This means that women may become under-secretaries for war or for foreign affairs or other departments, posts that carry with them salaries ranging up to $15,000 a year.

"I know exactly what is the matter with you, Jack. You have lost confidence.

"YOU were getting along fine until you had that nervous breakdown, but since then you have been worried and anxious.

"Now you have got discouraged and down-hearted, and it is no wonder you cannot make sales.

"The salesman must have lots of energy and vigor as well as confidence in himself and what he has to sell.

"But you cannot have confidence in anything so long as your nerves are weak and you spend the nights worrying instead of getting good, refreshing sleep.

"Take my advice, boy, and go straight to the drug store and get half a dozen boxes of Dr. Chase's Nerve Food. Then make up your mind that while you are using this you will get out into the fresh air all you can and forget to worry.

"Now, you may feel pessimistic after all the treatments you have been taking, but I know what I am talking about.

"My nerves were in a worse condition than yours ever were. I could scarcely get a wink of sleep, and did not care whether I got anything to eat or not.

"Besides, I got so irritable and down-hearted that nothing seemed to go right.

"The experience that I had enables me to sympathize with you now, and also to say that I am certain that Dr. Chase's Nerve Food will help you.

"It is entirely different to most medicines used for the nerves, because instead of merely stimulating the tired nerves to over-exertion, it nourishes them back to health and vigor.

Now, Jack, you must give the Nerve Food a trial, and I know you will consider me your best friend for telling you about it."

Here is an interesting letter from another business man who had a similar experience with Dr. Chase's Nerve Food:

Mr. W. J. Wilson, Grocer, Perth, Ont., writes: "In fitting up this building for a grocery business I worked very hard, and after putting in my stock I continued plugging away, good and hard, too. I commenced to feel myself going down—my weight went from 180 pounds down to 154 pounds. My appetite began to fail, and, of course, upon retiring I could not get a good night's rest. Sometimes after going to sleep my nerves would twitch, and I would waken up with a start, and then lie awake for hours. I remembered having used Dr. Chase's Nerve Food before, so I started in again, and took a good treatment, using about half a dozen boxes. I soon felt my appetite returning, I could sleep well, and commenced gaining in weight, until I felt like a new man. From the benefits I have received from the use of Dr. Chase's Nerve Food I cannot speak too highly of it."

Dr. Chase's Nerve Food, 60c a box, all dealers or The Dr. A. W. Chase Medicine Co., Limited, Toronto, Canada. Look for the portrait and signature of A. W. Chase, M.D., the famous Receipt Book author, on the box you buy.

The NEW RADIO

The Greatest Buy in Canada!

MODEL R3 is typical of The New Radio—the new vision in radio developed by three great research laboratories behind which are the outstanding names in radio. Comparison, test and examination only enhance the perfection, the superiority, the extraordinary value attained by DeForest & Crosley engineers.

This three-tube receiver employs a coupled circuit tuner, regenerative detection and two stages of audio frequency amplification.

Note the many new features that give this set greater precision in tuning, greater command of programmes and better tone.

Then remember it is enclosed in a beautiful, two-tone, mahogany cabinet, built by Canada's finest furniture craftsmen. Etched metal panels. Gleaming gold indicating marks. Distinctive controls. No exposed tubes. No exposed batteries. Complete, neat, attractive.

In the R3 you get the supreme value in Canadian Radio—a set expressly designed for Canadian conditions. *Aerial Equipment and Batteries the only extras required.*

Authorized Distributors
PURSER, BULL & CO., LIMITED
445 King St., W., Toronto

THE MUSICONE
A tone-recreator that brings a new standard of mellow tone, harmony of design and value. Price $22.

R-2 A two-tube receiver utilizing a coupled circuit tuner, regenerative detection and one stage of A. F. Amplification. Mahogany cabinet. Price, including two Radiotron tubes, "Musicone" Headset and Grid Leak. (The only extras necessary are Aerial Equipment and Batteries). $55

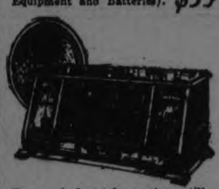

R-4 A four-tube receiver utilizing the new Super-Tri-dyn circuit. Rich two-tone Adam Brown Mahogany Cabinet with art satin finish. Price, complete with four Radiotron tubes, "Musicone" Headset, Phone Plug and Grid Leak. (The only extras necessary are Aerial Equipment and Batteries)..... $135

R-5 A five-tube receiver utilizing two stages of Tuned R. F. Amplification, Non-Regenerative Detector, and two stages of A. F. Amplification. Wide range. Fine Mahogany Cabinet. Price, including five Westinghouse Radiotrons, "Musicone" Headset, Phone Plug and Grid Leak. (The only extras necessary are Aerial Equipment and Batteries)..... $175

DE FOREST & CROSLEY

Demonstrated in your Home FREE

Authorized DeForest & Crosley Dealers will gladly demonstrate without obligation—arrange convenient time payments—see that your set rive complete satisfaction. Send coupon for literature and name of your Nearest Authorized Dealer.

Send me your booklet "The NEW RADIO—The Blue Bird of Wonder" and name of nearest Authorized dealer. I am interested in a set priced about $.....
Name.....
Address.....

We are Sole Distributors
J. W. WATSON, 446 George St.
Peterborough's Largest Retail Dealers

"They Shall Beat Their Swords Into Plowshares"

They March Again With Us.

ONCE more they come our way.
And through the years how quickly we forget,
Until at last we come upon their day,
To yield again one moment of regret,
To know old memories of tent and field
As haunting ghosts of vanished autumn pass,
Where they have found their peace beneath the shield
Of God's eternal coverlet of grass.

ONE at a time they come,
Old mates forgotten from the somber hunt,
Where one can hear far off the rolling drum
Of cannon thunder on the battle front;
Old mates with shining eyes and welcome hand,
Who ve come again from distant fields and streams,
Where they have lingered in an alien land
As we came home and left them to their dreams.

BLOWN from a shell-swept track,
They look at us and smile, without a word.
To let us know, in passing, if they've heard
The eager welcome of an oldtime friend
Who has forgotten through the busy years,
But who to-day stops at the journey's end
To pay the feeble tribute of his tears.

THERE are the guns again.
The bitter music of the brazen gong,
The sudden clash within some nearby glen,
Where, after darkness taps must sing its song
To speed the marcher on his endless trail
Beyond the home road that he hopes to find,
Where night, at least, still casts its mantling veil
Above the broken body left behind.

THERE is the grinding spade,
The iron hat and rifle at his side,
And over him there falls the last deep shade
Of upturned earth, where one more cross must ride;
And yet from no-man's-land of fog and mist
The phantom corps swings out across the foam,
Shoulder to shoulder for their ancient tryst,
To hold review beneath the skies of home.

WE ONLY know to-day
Vague shadows cross our path and ghostly hands
Are stretched again in welcome out the way
As silent marchers come from distant lands
To leave behind the poppies' flaming sweep
And find once more some unforgotten track
Before they leave at dark to face their sleep
In autumn woods which mark their bivouac.

HOW WAR ENDED FOR CANADIANS ON BATTLE FIELD

People of Mons Welcomed Their Deliverers and Sorrow Over Dead.

SERVICE TO-MORROW.

All Citizens Invited To Join With Veterans on Sunday Afternoon.

Tomorrow's ceremonies in connection with the Veterans' commemoration of the Armistice will recall to everyone in Peterborough the clanging bells and screeching whistles that announced the signing of the fateful pact in 1918. Here in Canada and in other peaceful countries removed from the war zone the rejoicing was more uncontrollable than at the front, where tired Canadian troops rested their arms at Mons. Spectacular feats were accomplished during the war, but none approaches in dramatic value of that last assault at dawn on November 11, 1918, when the Canadians attacked again over the ground made historic by the splendid stand of Britain's "Old Contemptibles" four years before. And then, before the troops had consolidated their positions, came the news of the Armistice. Here is the message that silenced the guns:

"Hostilities will cease at 11.00 hours on 11th November aaa Troops will stand fast on the line reached at that hour which will be reported to Corps H.Q. aaa Defensive precautions will be maintained aaa There will be no intercourse of any description with the enemy."

The War Was Over

The people of Mons welcomed the Canadians as the avengers of the retreat of 1914. They strewed the streets with flowers and at three o'clock welcomed Sir Arthur Currie and Hon. Phillippe Roy, Canadian Commissioner in Paris. The Prince of Wales was a guest at Canadian Headquarters for the dinner which closed the day's celebration.

All along the line Canadian soldiers rested after the tiring advance that marked the last days of the conflict.

Honor the Dead

Two days later, came another and sadder ceremony, a ceremony in honor of those who had given their lives on Armistic Day or during the previous night. There had not been many casualties just at the end, for the advance had been made carefully with a view to avoiding all unnecessary loss of life. Officers had approached the Burgomaster with a request for permission to bury in the city cemetery, those who had died, and this was gladly given, with a return request from the Municipal Council that the people of Mons be allowed to honor, by a public service, those who had kept their rendezvous with death in the taking of the city.

The bodies were laid in state in a silver and black draped room in the City Hall and thousands of people paid tribute to the dead, heaping the room with flowers. Practically the whole city followed to the graves in the old cemetery on the hillside looking to the west and among the multitude which formed the funeral cortege, one of the most touching groups was that of the veterans of the Franco-Prussian War. They were old men in faded uniforms, wearing decorations won almost half a century before, but none marched forward more bravely than they to honor men of another tongue who had fought with their countrymen in a common cause.

"The life of a man, flashing out between two eternities, takes its significance and its value not from the number of years that it may last, but from what it contains in noble aspirations and unselfish acts," said the representative of the Province of Hainaut, speaking before the open graves. "He it is that has truly lived, he it is that truly lives after death, who has known how to leave in his passage through this world an act deeply imprinted on the heart, be it of only one of his comrades, as a mark of gratitude and affectionate remembrance. Such was the life of those whom their brothers in arms now lay to rest amongst those whom we have loved, and whom we always love, that their remembrance may be blended."

Here Tomorrow

A similar service takes place in Peterborough tomorrow. The open graves cannot be seen; they are long since overgrown with the flowers a thankful country has planted. But the memory of the men who fell is still green in the hearts of hundreds who will tomorrow give expression to their love and gratitude. All citizens are invited to the service in the Grand Opera House at 3 o'clock, to join with the Peterborough veterans as did the citizens of Mons seven years ago.

Now in her eighetieth year, Anna Katharine Green, the celebrated novelist, is winning new success as a writer of stories for the films.

AGONIZING RHEUMATISM

OF 5 YEARS STANDING COMPLETELY RELIEVED BY "FRUIT-A-TIVES"

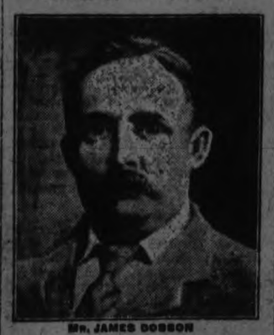

MR. JAMES DOBSON

"Be good enough to publish for the information of Rheumatism sufferers how "Fruit-a-tives" relieved my Rheumatism which had at least five years' standing. "The trouble was in my right hip and shoulder; the pain almost unendurable. This kept up until I started to take "Fruit-a-tives". After a continuous treatment for about six months, I am now in first-class condition. This, I attribute to my persistent use of "Fruit-a-tives."

The above is the letter which Mr. James Dobson of Bronte, Ont., wrote after trying the wonderful Fruit Treatment — "Fruit-a-tives" — which consists of intensified fruit juices combined with tonics. If you suffer with Rheumatism, "Fruit-a-tives" will make you well and keep you well. 25c. and 50c. at dealers.

OFFERS SEAT.

J. C. Elliott, K.C., who is prepared to vacate his seat in West Middlesex to make way for Premier King. Ottawa despatches indicate that may be the riding in which Mr. King will seek election.

K. S. WIGHTMAN HEADS TEACHERS

Central School Principal Is New President of Institute.

FRIDAY'S SESSION

The nominating committee recommended the following as officers of the Peterborough Teachers' Institute for the year 1926:

President—Mr. K. S. Wightman, B.A.

Vice-President—Mis Ross.

Secretary-Treasurer—Miss Walker.

Executive Committee—Mr. Wagar, Miss Johnston, Miss Buckham, Miss Lees, B.A., and Sister Josita.

Social Committee—Mr. Deyell, Miss Black, Miss Buck, Miss Eagleson, Miss Pilling, Miss Stenton, Miss MacIntosh and Mr. Miller.

Reading Course—Mr. Clark, Miss Outram and Miss Stout.

Auditors—Mr. Wagar, Mr. Park.

The Friday morning session met in the Collegiate Institute hall and was opened with the singing of God Save the King.

Mr. Munro, the president, gave an address. He spoke of the rating of teachers that is often discussed and advocated in many cities. The time to judge a teacher's value is years after the teaching is done. Too often restrictions are placed on many due to the failings of the few. Many teachers do not improve after teaching a few years. Teachers should check up themselves. They should help one another in this matter as they know the need better than outsiders. They should quietly and seriously consider whether they are improving, and might make up a series of questions to be a test for themselves. Some suggested were: "Do you get up early enough to make proper preparation for school? Do you blame the pupils for what is really your fault? Do you read the Bible, pray, and do other opening exercises with earnestness? Do you require pupils to do their own thinking? Can you establish the common emotions in literature? Do you build on the work of others etc.?

Mr. Munro referred to many subjects and asked the teachers if they were really promoting what was the essence of each. "Do teachers ask advice? Do they tend to emphasize certain subjects at the disadvantage of others? Are they chums or friends of the pupils? Does a teacher keep his voice properly modulated? Does he know the home conditions of pupils? Does he punish with justice and discretion? Does he worry? Does he work too long hours? Does he pity himself? How does he spend his spare time? Is he subject to the demands of too many orzanizations that sap his energy? Does he recognize that self-criticism is really of more value than that of an inspector?"

Miss Dix and Miss Eagleson, accompanied by Miss Smith, gave two much appreciated solos.

In Friday morning's session Miss Outram gave an address on "Impressions of English School Life."

Elementary schools are divided into three departments. There is the infant school and then come separate departments for boys and girls. Age seems to be the chief basis of promotion. Pupils must be out of the infant school at eight years of age. Dull pupils are expected to pass without any exceptions.

At eleven years of age every child tries a very important examination. A few scholarships are given to those who pass highest. A scholaship permits a boy or girl to go to a secondary school without payment of fees. Those who fail in securing a scholarship are likely to remain in the same school until fourteen years of age when they go out into the world. They largely mark time in the interval. Fees in secondary schools are a high as $95 for 39 weeks.

Intermediate schools have now been instituted. These are filled with pupils whose marks are next to those obtaining scholarships. The training is similar to that given in the secondary school but no special certificate is given. These schools are established to do away with class distinctions which are very noticeable in England.

There are a few high schools where fees are very high. No scholarship pupils attend these. They are held in high esteem by the upper classes. Council schools are not held in esteem as only the poorer children attend these. The rich send their children to private schools.

The appearance of too many schools is not attractive. The infant schools are squatly one-storey buildings surrounded by high fences. The small school-yards are paved, thus affording little chance for play. The noise in these small yards with so many children is almost deafening. Many are the bruised knees on the hard pavement.

The class-rooms are much like Canadian but lack as full equipment. Blackboards are small and there are not felt erasers such as are used here, but cloths are used instead. A school has one common cloak-room so that there is not the chance for orderly lines going to class-rooms. Each school has an assembly room where the pupils meet for the opening exercises. Canadian schools use the National Anthem as part of the opening exercises but Miss Outram never heard pupils sing it at school. A child reads a Scripture lesson, a hymn is sung, and pupils worthy of special commendation or reproof are singled out.

English teachers have very pleasant voices. They have specialized in many subjects. In physical training children are taught to swim under special teachers. Competitions for cups are held between different schools.

Children in England read widely. Even factory girls read excellent literature and enjoy it. There are no set readers used in school but a bountiful library is provided and pupils are happy to add books to it. Poetry is much studied and Seemingly literature is the great subject. Geography and history readers are very fine but few facts are demanded of the pupils in these subjects. Ideas of Canada and the outside world are vague.

The standing of a school depends on the head master or mistress. Each head master has his own scheme and methods. Teachers visit other schools for ideas and inspiration but there is no teachers' convention. The head master or mistress does not teach but looks after the interests of the school. All teachers aspire to this position. The head master is paid according to the number of pupils enrolled so he is very keen in keeping up the attendance and in getting new pupils. A member of the board comes once a month and checks up the register. The head masters and mistresses are often very remarkable and superior persons. They need to be for they have many difficult situations to deal with.

Teachers are not respected in England as in Canada. This seems to be due to the fact that the country pays much of the cost of their training.

The teachers have a union through the whole country. They have no guilds and no meetings with teachers of other schools hence are not well acquainted with one another.

So many people are looking for positions in England that those having them are in constant fear lest they might be replaced by others. This condition applies to the teaching profession as well as to others.

The interchange of teachers has helped the British Empire and has led to a better understanding between its various parts. It is an education to the teacher. Trips are arranged for overseas teachers to various parts of the continent as Italy, France, Holland, and others.

Miss Black gave a paper on "The Importance of Character Formation in Our Schools."

To the teacher is given the pleasure of forming, perfecting, and bringing to a perfect unfolding, the youth, the greatest of God's creatures.

Too often education is measured by successes or examinations. These really do not represent the sterling worth of the individual, his normal character, his moral character, his refinement and other virtues. Hosts of people graduate who are often deficient in personality. Character must be developed and the aim of education should be to produce the best possible character marked by strong individuality, high moral principles, strength of mind and morality. "All lasting and true principles are founded on self-control; all real training is self-training. "What kind of men do we want children to become?" she asked. "We are not just training for the present but for a man's full life. The child must take himself in hand to attain real worth. It is the privilege of the teacher to help him to do this for himself. All external training is only provisional. There is too much tendency to make all conform to one model. Pupils must be taught to be self-reliant, to select proper choices."

"The raw material is not selected by the teachers. They must take the children as they find them. They must instruct, discipline and show example. The child must learn that certain things are to be done and others not done, not just according to his particular likes or dislikes. Teachers should put themselves in the pupil's place. At all times they should practice the Golden Rule, cultivate the social virtues, associate pupils with beautiful things in poetry or whatever else they may be found, exhibit the virtues of naturalness, lack of vulgarity, simplicity, charity, kindness and others. Lives of great persons will furnish examples of these qualities.

"Example is the greatest factor in promoting character," she continued. "What teachers do is copied and admired. Be a real hero to the pupils. Have sterling qualities yourself and set a good example. A moral personality is the greatest thing a teacher can bequeath.

"In after years much will fade from the pupils' minds but the character of the pupil will remain. Things planted will grow stronger and the child will become more cultured through the years."

Thirty-five women students are taking engineering courses this year at the Massachusetts Institute of Technology.

ANNUAL SESSION TEACHERS OVER

Addresses Featured Closing Meeting of Institute on Friday.

GOOD SINGING.

Friday afternoon's session began with an address on "The Sunny South," by Miss Thomlinson. Some people love the South; no one is indifferent to it.

The woods of Alabama are mostly of pines, she said. The country is flat; the buildings are low and wide. Leisure is very evident; people seem almost indolent. The people are always sociable and hospitable.

The roads wind, and their color is such as to suggest warmth. Beautiful trees are everywhere; the foliage is often glossy. Many shrubs are of Japanese origin. The live oak is the most beautiful, large, graceful and spreading, often draped with Spanish moss, a parasite that ultimately may kill the tree. The lanscape suggests untidiness.

Sunniness pervades everything, yet the brightness does not dazzle. There are few dull days. A peculiar magical light seems soread over everything just before sunset. The skies are low; the stars seem close. There is little difference in the seasons; the temperature varies just a little.

Negroes everywhere, she continued. They do most of the work. Children are placed in care of Negro "Mammies."

New Orleans, the chief city in that part of the country, is often called the Paris of America. It is historic and one is reminded of French and Spanish influences. Palms are found here. The main streets are wide. The French quarter seems a series of dirty shops. Cemeteries are cities of the dead, as few people are buried underground, owing to the washing of the waters.

Negroes are always evident in conspicuous dress. They stroll and lounge, and too often are shiftless. They live in huts beautifully situated in amongst tree. There is a great intimacy between the white and the blacks.

The Sotherners remember the Civil War and suspect Northerners. The Negroes do not expect social equality. A white man always commands a black. The Negroes have separate schools, churches, and compartments in street cars and trains.

The language of the South is flavored by the Negro dialect and customs. Ladies are called by their first names by Negroes; thus Miss Annie would be used, instead of Miss Jones. Peculiar expressions are constantly heard as "Yes, um," "mighty" "done gone," "tolable," "aint," "reckon," etc. Voices are musical tones are soft and crooning.

Miss Thomlinson enjoyed very much her sojourn in Alabama.

Mr. C. S. Browne, B.A., led the community singing. Miss Smith presided at the piano. There are many good singers amongst the teachers. It seemed a misfortune that there was not a audience to hear the beautiful melodies.

Mr. D. Walker.

Mr. D. Walker, B.A., gave some valuable suggestions on "Hints on Teaching Arithmetic."

Lack of accuracy is due to lack of proper attention, he said. It is always present. Pupils constantly make mistakes and seem satisfied with wrong answers. The elementary processes are really simple. One adds, subtracts, multiplies just two numbers at a time. Children do not interpret properly. The problem should be a life problem applied to a local condition. If children had to go out and measure up a building they would soon learn to do all questions on that line of measurement. Arithmetic is not difficult if linked up with processes of daily life.

Accuracy is a habit. A child must have a motive for being accurate. Competitions in classes, beating your own record, all provide motives. The motives must appeal to the child's own desires and experience. Establish play conditions, he said. Repetition of facts is necessary, but it must be done with attention. Attention is lost by humdrum exercises. Drill must vary, but the form of the process must remain the same. Make a list of peculiar difficulties of pupils and drill on these. Supervise the child's work so that he cannot make mistakes and thus learn a bad habit.

Drill must ge kept up at intervals as memory fails. Work must not be too difficult; exercises must be graded to pupils' needs and be reasonable. A long series of work outside of pupils' needs is not conducive to accuracy. There are always individuals who will be inaccurate in nearly all stages because of lack of sufficient interest on their part.

Mental arithmetic is a very valuable aid to accuracy. Speed tests are good.

Teachers must put down legible figures in correct form, so the pupil will not have to stop to think, as thinking breaks up the habit and spoils accuracy.

Mr. Walker took up with the teachers many of the simple processes to clear up difficulties.

Three of the largest industries in the City of Piqua, Ohio, are headed by women. Thre three concerns, which together employ about 2,000 workers, are engaged in the manufacture of wool blankets, oil machinery, and stone-marble products. Their combined valuation is estimated at $12,000,000.

Children's Colds

Are best treated externally. Check them overnight without "dosing" by rubbing Vicks over throat and chest at bedtime.

VICKS VAPORUB

From Your Grocer— With Your Groceries

Carnation Milk keeps pure and sweet—the milk that's *never late.* A day's—a week's—a month's supply compactly stored on your pantry shelf makes milk assurance doubly sure. Convenient? Yes—You can't run short—*just telephone your grocer.* Carnation Milk is pure, fresh milk, evaporated to double richness kept safe by sterilization. Order several tall (16 oz.) cans or by the case of 48 cans.

Economical Recipes for the Kitchen

Prepared by Mary Blake of our Domestic Science Department will gladly be sent to you free on receipt of the coupon below. The Carnation Recipe Book, beautifully illustrated, is filled with interesting and helpful cooking lore. Send for it today. Meanwhile try these recipes:

CREAMED SALMON

2 cups salmon, 2 cups white sauce (see recipe below). Cut the salmon into fine pieces, add to hot white sauce and serve on toast. This serves six people.

CARNATION WHITE SAUCE No. 1

2 tablespoons butter, ½ teaspoon salt, 2 tablespoons flour, ½ cup water, ½ cup Carnation Milk. Melt butter until it stops bubbling, stir in flour and mix thoroughly. Add milk and water, stirring until thick and smooth. Add seasoning.

This coupon entitles you to one copy of Mary Blake's Cook Book which contains over 100 carefully tested recipes. Cut out this coupon and mail to Carnation Milk Products Company, Ltd., Aylmer, Ont.

Name_____

Street_____

City and Prov._____

Carnation Milk

"From Contented Cows"

The Label is Red and White

Carnation Milk Products Company, Limited, Aylmer, Ontario.

13

A Single Ride Explains Its Popularity!

A single ride proves why the Chrysler Four justly merits the tremendous popularity it has built up in a few short months.

In sustained high speeds—in pliability of power—in economy—in durability and in freedom from mechanical attention which result from high quality of design, materials and workmanship—in ease of handling—and most emphatically in riding steadiness and comfort—the Chrysler Four gives results not found combined in cars of any type even beyond it in price.

As distinctive as its performance is a beauty so advanced that popular desire sweeps towards it inevitably.

We are eager to give you this ride that proves why the Chrysler is the Favored Four among tens of thousands of owners.

CHRYSLER FOUR
The Touring - $1430
The Club Coupe - $1625
The Coach - $1675
The Sedan - $1760
Hydraulic four-wheel brakes at slight extra cost.

F. O. B. Peterboro, spare tire, cover and two bumpers.

Bodies by Fisher on all Chrysler enclosed models. All models equipped with full balloon tires.

We are pleased to extend the convenience of time payments. Ask about Chrysler's attractive plan. Chrysler dealers and superior Chrysler service everywhere.

All Chrysler models are protected against theft by the Fedco patented car numbering system, exclusive with Chrysler, which cannot be counterfeited and cannot be altered or removed without conclusive evidence of tampering.

CHRYSLER FOUR

Local Dealers
GILLESPIE GARAGE
Phone 950 378 Aylmer St.

Pratts COW TONIC
makes Cows give more Milk.
Write for Pratts Cow Chart FREE
PRATT FOOD CO. of CANADA, Limited, TORONTO

MRS VALENTINO MAY OBTAIN A DIVORCE

Rudolph Is Unwilling To Go Along Without Any Home Life.

CHICAGO, Nov. 7 (Canadian Press).—The Herald and Examiner says that Rudolph Valentino is willing that his wife, the former Winifred Hudnut and Natcha Rambova may have a divorce; indeed, unless she gives up her Pekingese dogs and "settles down, sh had better get one

The film "sheik' announced this stand, the paper says, while here yesterday on his way to New York.

Mrs. Valentino arrives there on the Leviathan next Monday, and he will sail on the same boat, November 14.

"I am wondering myself if I will see her in New York. The divorce question I leave to my wife. I am not willing to go along this way, with a wife determined upon a career of mothering a flock of Pekingese dogs, and not having any homelife.

PARIS, November 7 — Is the modern young woman of the fashionable set stronger minded than man? Such is the question now becoming the topic of Paris because of two intensely human cases in which prominent young matrons—Mrs. Rudolph Valentino and Mrs. Charles Nungesgesser—are proving adamant against the entreaties of their husbands to call off their "marriage vacations."

Although softened by a few weeks of separation, Mrs. Valentino recently decided to let bygones be bygones, has changed her mind and declines to shorten by one day the delay she set before agreeing to a full reconciliation.

"I gave Rudolph one year to make good. He hasn't yet, so he must wait."

This Mrs. Valentino confided to a friend last week on arriving here.

Doomed to Bachelorhood.

Thus the big welcoming party which Valentino had planned joyously to take place at the Sixty Club in Los Angeles to solemnize his wife's return to Hollywood this month must be postponed indefinitely while Rudolph is doomed to ten more months of bachelor life.

Mrs. Valentino sailed on Monday on the Leviathan, but her journey will end in New York, where her mother, Mrs. Hudnut, who accompanies her, will remain just long enough to see her daughter comfortably installed in her Park avenue apartment.

Mrs. Valentino, while declining to discuss the details of her plans, willingly concedes that she will re-enter the movies on her own account.

Finds it Lonesome.

Running somewhat parallel with the Valentino case is the story of Consuelo Hatmaked, who was married a year ago to the famous ace Nungesser. She recently decided on a marriage vacation because her aviator husband would not give up work to live a life of luxurious leisre on her millions.

Three weeks of separation apparently was enough to melt the heart of the war hero, who counts more than 50 personal victories over enemy planes. Three weeks was enough to convince him that solution of knotty problems of wind resistance or warping wings is dry as a bone when not shared by his sweet companion and he is visibly longing for a reunion with his pleasure-loving girl-wife.

SANTAL CAPSULES MIDY — Easy to Take—Quick to Relieve — CATARRH of the BLADDER — Each Capsule bears name SANTAL MIDY — Beware of counterfeits

BABY'S OWN TABLETS AN EXCELELNT REMEDY

For Any of the Many Minor Ailments of Infants and Young Children.

No mother can expect that her child will escape all the ills to which babyhood and childhood are subject, but she can do much to lessen their severity and to make baby's battles for health easily won.

Nine-tenths of the minor ailments which afflict babyhood and childhood are caused by some derangement of the stomach and bowels. Regulate the stomach and bowels and these troubles will disappear. To do this nothing can equal Baby's Own Tablets. They are a mild but thorough laxative which through their action on the stomach and bowels never fail to banish constipation and indigestion; colds and simple fevers; expel worms and make the dreaded teething time easy.

Concerning Baby's Own Tablets Mrs. A. Koshan, Hamilton Ont, writes: "Kindly send me your booklet, 'Care of Baby in Health and Sickness.' I have two little children four and a half and three years old and have used nothing else for them but Baby's Own Tablets. I think the Tablets are a wonderful medicine for little ones."

Baby's Own Tablets are sold by all medicine dealers or will be sent by mail at 25 cents a box from The Dr. Williams Medicine Co., Brockville, Ont.

RAILWAY TIME-TABLES

CANADIAN NATIONAL RAILWAYS
Canadian National Railway Time Table corrected to date. All trains daily except Sunday.

No. 91—7.10 a.m. for Lindsay and Toronto.
No 96—8.10 a.m. for Port Hope, Toronto, Hamilton, Montreal, Quebec, Halifax and Portland, Me.
No. 93—8.20 a.m. for Lindsay, Orillia, Midland, North Bay and Toronto.
No. 371—8.30 a.m. for Lakefield.
No.98.—8.35 am for Hastings, Campbellford, Stirling, Belleville and points on the main line east
No. 92—12 noon for Lindsay, Port Hope, Ottawa, Toronto, Buffalo, Philadelphia, New York, and makes connection with the International Limited for London, Detroit, Chicago also makes connection with the "National" for Winnipeg, Edmonton and Vancouver.
No. 373—12.05 p.m for Lakefield.
No. 100—12.15 p.m. for Hastings, Campbellford, Belleville and Ottawa.
No. 95—5.74 p.m for Lindsay, Orillia, Midland, North Bay and Toronto.
No. 99—8.19 p.m. for Lindsay, Saturday night only.
No. 94—9.10 p.m. for Port Hope, Montreal, Quebec ,Halifax, Boston and Portland, Me. Carries through sleeper for Montreal.

CANADIAN PACIFIC RAILWAY.
(Corrected to date.)

GOING EAST—
11.57 a.m.—Norwood, Havelock, Bonarlaw, Tweed, Perth, Smith's Falls, Kingston, Ottawa, Montreal and intermediate points daily. On Sunday this train proceeds east only as far as Havelock.
8.20 p.m.—Indian River Norwood, Havelock and Tweed. Daily except Sunday.
11.55 p.m.—Havelock Tweed, Kingston, Perth, Smith's Falls, Montreal, St. John, Boston and New York. Daily except Saturday.
1.50 a.m.—Havelock, Tweed, Kingston, Perth, Smith's Falls, Ottawa
GOING WEST—
4.55 a.m.—Myrtle, Toronto, Guelph Goderich, Hamilton, Galt, Woodstock, St. Thomas, London, Chatham, Detroit, Chicago and New York. Daily.
6.00 a.m.—Toronto (Yonge street), Owen Sound, Teeswater and intermediate points. Daily except Sunday.
7.35 a.m.—Toronto, Hamilton, Brantford, Buffalo, Rochester, Boston, New York Galt, Woodstock, London, Chatham, Detroit and intermediate points between Peterboro and Toronto. Daily except Sunday.
9.35 a.m.—Bethany, Lindsay, Orillia, Port McNichol and intermediate points. Daily except Sunday.
3.35 p.m.—Toronto, Hamilton, Brantford, Buffalo, New York, Galt, Woodstock, London, Windsor, Detroit, Chicago and intermediate points between Peterboro and Toronto. Daily.
5.50 p.m.—Lindsay, Toronto and intermediate points. Daily except Sunday.

When You Feel It Coming

—When that old Headache sends its warning that you are going to suffer—take ZUTOO. When you feel a Cold coming on take ZUTOO. At the first sign of a pain—at the first feeling of sickness—take ZUTOO.
You will be all right in 20 minutes if it's a headache, or the next morning if it is a cold. Pain all gone, and the whole body refreshed.
Don't wait—don't take chances. Get ZUTOO Tablets to-day—and have them ready to take at the first sign of a Headache or cold and TAKE THEM.
25c a box—at dealers or by mail postpaid. S. N. Robinson & Co. Regd., Coaticook, Q.

McGill University
MONTREAL
Faculty of
MUSIC
Decide NOW to enter for Annual Local Examinations

Through these examinations—open to the pupils of all teachers and held by competent and impartial examiners—the standing of a student may be ascertained and progress tested. They are also preparatory to the diploma and degree courses in music, which, taken from McGill, a truly National University, are recognized everywhere as of the highest standing.
Theoretical Examinations will be held on or about May 5th, and Practical Examinations during May and June at various centres throughout Canada. Preparation for the Examinations should be commenced at once and further information regarding the different grades, music to be prepared, fees, etc., and application forms may be obtained by applying direct to the Secretary of the Faculty of Music of McGill University or to the local Secretary, F. G. Mann, 186 Dublin St., Peterborough.

WAGE HOLY WAR AGAINST FRENCH

Arabs Have Joined Druses in Rebellion to Drive Out Mandatory Power.

RAILWAY CUT.

PARIS, Nov. 7 (Canadian Press)—A holy war against the French in Syria threatens. The Arabs are reported to have joined the Djebel Druse tribesmen and are prepared to fight to the death in a crusade against the mandatory power.

Unofficial advices relate that the rebellious movement is increasing in strength ,and that provisional governments are being established by insurgents in various sections of the country, where they are in control. At Damascus, it is said a provisional government has been set up.

The French have evacuated the fortified camp of Mousseifri in the Djebel Druse territory south of Suedia. The Heifa-Damascus Railway has been cut and the town of Derat, seven miles south of Damascus is in the hands of the Druses.

To the north of Damascus a large part of the country is reported to be under the control of the rebels.

GRAFTERS SHOT BY THE SOVIET

Officials in High Places Who Steal Are Summarily Dealt With.

MOSCOW, Nov. 7.—Shooting "as the highest measure of punishment" as the Soviet law calls it, is being applied with increasing frequency to high placed grafters in the Soviet State business enterprises. This explains the following story:

A young man of considerable charm named Ivan Sergovich, who fought in the Red Army in the civil war, subsequently held an important secretarial position in a Soviet business enterprise formed after the introduction of "Nep" (new economical policy) in 1921. In 1923 Ivan, who was not a member of the Communist Party, thought he would make more money as a private business man and quit his post.

Unfortunately, he was a fervid gambler and such profits as he made vanished at the roulette houses, then wide open throughout Moscow. But he managed to pick up a living around the "black" or non-legal stock market.

There accused dealing in foreign issues, the newly instituted Soviet Government loans, etc.

On Saturday he met a friend in the employ of a co-operative who mentioned that it was too late for him to bank the sum of several thousand rubles entrusted to him for that purpose, and he asked whether Ivan could not handle the money "usefully" during the week-end. To Ivan this friend was as a brother, but that did not prevent him from telling the friend that he knew of a wonderful chance of doubling the money without risk in twenty-four hours. It did not prevent him from taking it and it did not prevent him from losing every last cent at roulette.

On Sunday evening the friend came, all full of enthusiasm, to share the 100 per cent. profit, and, as Ivan relates the story, "When I told what had happened I could see in his eyes that he felt the cold wall of execution coming close behind his back."

It was a depressing situation, but accidentally that same evening Ivan heard that his former boss in the State enterprise was on the verge of arrest for graft. Without hesitation he told his too trustful friend to retire to bed with smallpox or some equally infectious disease.

On Monday morning Ivan went to interview his former boss. The latter, who expected to be arrested at any minute, was in no receptive mood. Ivan, undaunted, said bluntly: "You hold a most responsible position — you Communist — you grafter—you surely will be shot."

The boss, less receptive than before, growled assent.

"All right," said Ivan. "I will take your misfortunes on my shoulders. I will plead guilty to everything and you can say that you had misplaced your confidence in me on account of my war record. It will cost you so many thousand rubles—cash down."

The boss agreed and Ivan got the money, which he promptly transferred to his friend; he declines to say whether a margin of profit for himself remained. Then he went to make a voluntary confession of 'his' previous graft as an employee of the State enterprise.

His former boss testified that young Ivan was an excellent secretary, but unfortunately a gambler and light minded, perhaps due to the wound in the head he received in his glorious service for the Red Army.

Ivan got a sentence of five years' imprisonment, which was reduced to two years in view of his record as a soldier.

He recently emerged from prison, plump and without complaints against the Soviet prison regime.

There is neither a Communist nor a capitalist moral to this story.

CALIFORNIA THIS WINTER

When Winter comes, let the cold blasts of Winter blow you South to California, where the weather is mild, the air invigorating and the breezes balmy, you can enjoy every kind of recreation tareless of time and care-free of weather.

Happy weeks may be spent in great resort hotels, either along the coast or inland. To these alluring Winter resorts the Canadian Pacific Railway offers most excellent service, the most convenient and comfortable route.

Let our representative plan your trip and arrange attractive itinerary to California, across Canada, through Vancouver and Victoria, B.C. Canada's gateway to the Orient. Canadian Rocky Mountain scenery is superb in Winter.

Full information from any Canadian Pacific Agent, or W. Fulton, District Passenger Agent, Toronto. Oct. 26, 29, N. 4, 6, 9, 12, 18, 20, 24 26

KILLED UNLOADING PIPE.

Young Man Was Hit on the Head By Either Gin Pole or Chain.

COBALT, Nov. 7 (Canadian Press).—Struck on the head by either the gin pole or the chain used to unload pipe from a freight car, Silas Woods, 22 years of age, with his home in Campbell's Bay, sustained a fractured skull, from which he died in Timmins' Hospital.

ITALIAN CHURCH OFFICIALS REMEMBER ARMISTICE

Officials of the Italian United Church of Toronto are shown above placing a wreath on the Sons of England monument on University avenue, in commemoration of the seventh anniversary of the Armistice, which was reached with Austria on November 4, 1918.

NO SUPER MINDS DEVELOPED NOW CLINIC ASSERTS

Bishop Temple Admits That Average Level of Intellect is Higher.

SPOKE AT MANCHESTER

Church Should Make Known the Work Which Engages It—Supply News.

LONDON, Eng., Nov. 4.—(Canadian Press Despatch).—According to Bishop Temple, of Manchester, (son of a former Archbishop of Canterbury, and destined himself, in the opinion of many, to succeed some day to that office) the world is not producing great individuals in the present era. Bishop Temple admits that the average level of intelligence, and possibly of character, may be higher than usual, but "we are sadly lacking in people who have struck their own roots, and who are drawing out of themselves their own mental, moral and spiritual nourishment."

These sentiments were uttered when the Bishop addressed a gathering in Manchester on "The Church and Publicity." The adopition of methods which made no appeal either to the intelligence or the moral sense might be legitimate in commerce, he said. They might be effective, though they were certainly not legitimate, in politics, but they could be neither legitimate nor effective in religion. It was extraordinarily difficult for the church to find an effective publicity which did not on the whole mihister to the restless spirit.. If publicity had to be striking, arresting, it must to some extent make people jump. Yet, the first duty of the Church in an age like ours was to persuade people to stop jumping—to sit still, or to kneel still and to appreciate those enternal things from which the bustle of the world was diverting their attention.

The Church ought, said the Bishop, to do more than it did in making known the work they were engaged on. Their notices might be more impressive than they were, and the written information they supplied more interesting. But they must always strike that note of calm in which alone religious work could be done. Religion could not be worked by stunts. The whole purpose of religion was to appeal to the higher side of human nature, and if an attempt were made to attract people by making it seem that religion merely made an exciting appeal a state of mind was created in which it was more difficult than ever to appreciate what the Church had to say. Religion was not exciting. It was absorbing and it was adventurous. But it was not the kind of thing that was best served by making the nerves tingle.

ADJOURNMENT IN TWO DISPUTES

Keene and Lakefield Church Cases Had To Be Postponed.

DECISION REFUSED.

In the claim of the non-concurring Presbyterian minority against the United Church authorities at Lakefield, heard at the Court House yesterday before the Commission entrusted with the decision in such cases, because of a statutory difficulty, relating to titular rights, which arose after listening to counsel. Chairman Falconbridge conceded the impossibility of settling the matter without further careful research.

Adjournment was also granted in the case of the Keene re-adjustment.

In the Westwood church case, in which various counter proposals were advanced, including a proposition that the Methodists sell their church to the non-concurring Presbyterians for $1,000, or that the non-concurrents buy the Presbyterian church and pay over $2,000 to the Unionists, the Chairman recommended that the Continuing Presbyterians assume control of the Methodist church property and pay $500 for the transfer. N. S. MacDonnell acting with R. R. Hall, K.C., in the interests of the Continuing Presbyterians informed the Commission that the Presbyterians would not take the Methodist Church under that consideration. The respondents were represented by G. W. Mason, K.C. and R. B. Whitehouse, both of Toronto.

Following the postponement of the Lakefield question, discussion was continued on a general trend. The type of ballot used was the subject of considerable controversy. Definitions were quoted to establish the properties and uses of the ballot especially with regard to the custom employed, of having the votes signed. During the course of argument it was pointed that the signing of the ballot removed its character of secrecy.

A feature of settlements was the fact that anti-union lawyers ceased to press charges of irregularities and sought relief solely on the grounds of hardship or inability to secure adequate places for worship.

CABINET APPROVES PLANS OF FINANCE

Painleve Will Submit Them To Committee of Deputies.

PARIS, Nov. 7 (Canadian Press)—Premier Painleve's financial measures were approved by the cabinet to-day. They are bejng sent to the finance committee of the Chamber of Deputies immediately.

COLDS THAT DEVELOP INTO PNEUMONIA

Chronic coughs and persistent colds lead to serious trouble. You can stop them now with Creomulsion, an emulsified creosote that is pleasant to take. Creomulsion is a new medical discovery with two-fold action, it soothes and heals the inflamed membranes and kills the germ.

Of all known drugs, creosote is recognized by medical authorities as one of the greatest healing agencies for persistent coughs and colds and other forms of throat troubles. Creomulsion contains, in addition to creosote, other healing elements which soothe and heal the inflamed membranes and stop the irritation and inflammation, while the creosote goes on to the stomach, is absorbed into the blood, attacks the seat of the trouble and destroys the germs that lead to consumption.

Creomulsion is guaranteed satisfactory in the treatment of chronic coughs and colds, bronchical asthma, catarrhal bronchitis and other forms of throat and respiratory diseases, and is excellent for building up the system after colds or 'flu.

Money refunded if any cough or cold is not relieved after taking according to directions. As your druggist. Creomulsion Co., Limited, Toronto, Ont.

CREOMULSION

PRINCE SUES FRANCE DEMANDING CASTLE

Felix Youssoupoff Wants Castle Left By Grandmother as Museum.

By MINOTT SAUNDERS
(United Press Staff Correspondent)

PARIS, Nov. 6.—(United Press)—Prince Felix Youssoupoff, Russian nobleman, amateur art dealer, and the man who dared to draw a gun on Rasputin, has taken another bold plunge in litigation to replenish the family fortune. This time he wants to obtain possession of Keriolet Castle, in Brittany, which was left to the department of Finistere by his grandmother, Princess Zenelde Narischkine, for a muscum.

The prince is a man of courage, and in his veins is the blood of the old Russian ruling class that took what it wanted. This blood can no longer command, so Prince Youssonpoff turns confidently to courts of law, as was seen in his dispute with Joseph E. Widener, financier and art collector of Philadelphia, over two Rembrandts. He lost his case and filed an appeal. He has pending in Paris a libel action against an English language newspaper for publication of an alleged quarrel he had with a local collector of snuff boxes.

Behind the latest legal step of the Prince is an involved story that recalls the old days of Russian nobility. Princess Narischkine was connected with the house of Romanoff.. After the death of her husband, Prince Youssoupoff, grand father of the present Prince, she was married to Cout de Chauveau, whom she met at the French Embassy in St. Petersburg. The marriage proved unhappy and after residing in France the Princess returned to Russia, leaving Keriolet castle to a woman who was supposed to have been the chief cause of her unfortunate married life.

In later life the Princess returned to Brittany and brought back the castle and lived there until her death. She bequeathed the castle to the Department of Finistere on condition that it be preserved exactly in the state in which she left it Prince Felix now alleges that changes have been made in castle, that some of its finest objects have been removed, and that the terms of the contract have been violated. As his grandmother's heir he claims the castle and the property. When he testified in New York in the Widener case he listed as family assets this famous Brittany estate, setting its value at 15,000,000 francs, and said then that he hoped to recover the property. He is now taking steps to do so.

DUNSFORD NEWS.

DUNSFORD, Nov. 7.—Threshing is speedily drawing to a finish. Mr. Sheriff reports only two more barns to thresh out, while Mr. Myers has only four or five west of the village.

The roads are very bad at present. However, Mr. Myles has ordered the county roads to be dragged well before the freeze-up.

The members of the Curling Club held a meeting in the rink one evening recently for the purpose of getting the teams together for the coming winter.

Hallowe'en Party.

The Young People's League of the Union Church held a Hallowe'en party on Tuesday evening at the home of Mrs. Walter Brien. There were sufficient witches and ghosts and such things present to give a creepy feeling. Everyone spent a most enjoyable evening amd went home feeling the better of the tasty sandwiches and pumpkin pie served by the hostess

Car Ran Into Fence.

What might have been a serious accident occurred on Sunday night just west of Omemee when Mr. Mossom Corley, driving a car, which he was not at all used to, tried to turn around on the side of a hill. The back seat was empty, the rear end of the car slipped around, backed over the ditch and went into a wire fence. No serious damage was done, except the car, which had a badly bent fender, and Mr. Corley went home with a pair of muddy hands.

Obituary—S. Kennedy.

The very sad news spread over the community recently of the death of Mr. Sherman Kennedy of Lindsay. Mr. Kennedy was well known and highly respected by the entire countryside, being a partner in the co-operative store of Kennedy and Toban, Lindsay.

Deepest sympathy is extended to the parents and only sister.

Laid Up With Rheumatism.

Friends of Mr. Walter J. Thurston are sorry to learn that he is not able to be around these days, due to rheumatism in one knee. We hope he will soon be alright again.

Personals.

Walter Burgess and W. B. Kennedy were business visitors to Woodbridge this week.

Mr. and Mrs. Geo. Burgess visited Pontypool friends for a few days the beginning of the week.

Miss Laura Kennedy and Miss Doreen McGahey visited Miss Margaret Middleton of Omemee over the week-end.

Sam. Brien and Miss Dorothy Welsh, also Mr. and Mrs. Jos. Welsh, of Fenelon Falls, were guests at the home of Mr. and Mrs. John Brien on Sunday.

Miss Nellie Thurston has returned home from Toronto where she has been working during the summer.

Mr. and Mrs. Vern Thurston were business visitors to Toronto this week.

The deer hunters have gone on the chase again, some of them going on Wednesday, while others had gone before.

Mr. and Mrs. Norman Kennedy, of Lindsay, visited the former's parents, Mr. and Mrs. W. B. Kennedy, on Sunday.

Mrs. R. G. Robertson, Lindsay, is the guest of Mrs. Walter Robertson this week.

Mr. Walter Robertson and Mr. George English have purchased new cars.

Mr. Delmer Thurston has purchased a coupe.

She Could Hardly Do Her Housework Nerves Were So Bad

Mrs. I. M. Parks, Consecon, Ont., writes:—"I had heart and nerve trouble, and became so short of breath I could hardly do my daily housework, and was so nervous I could not think of staying alone, as every little sound I heard felt like a shock to me.

I Saw

MILBURN'S HEART NERVE PILLS

recommended, so I tried a box, and after taking the second one I am now feeling like a different woman."

This preparation has been on the market for the past 32 years and has achieved a wonderful reputation for the relief of all heart and nerve troubles.

Put up only by The T. Milburn Co., Limited, Toronto, Ont.

RADIO ANNIHILATES SPACE IN ARCTIC

Wireless Sttaion Links Northern Metropolis With Outside World.

EDMONTON, Alta., November 7 (Canadian Press).—Three hundred miles north of Edmonton there stretches a vast inland empire, running nearly 1,700 miles north and until it reaches the Arctic. It is a lone, wild country, with few inhabitants; a land of great lakes, wide rivers, and silent expanses of rolling to raip, with an outpost here and there, housing the personnel of a police or trading post, and scattered camps of wandering Indians and Eskimos.

Thousands of square miles of territory—and only a few years ago it meant months of slow, hazardous travel to establish contact with civilization.

Today, science through the medium of the radio, has annihilated time and space, with the result that the inhabitants of this northern clime can now enjoy the current news, while the solitude of the northern night has been materially changed with the leading performers filing in endless procession on the ethereal stage, providing entertainments for an invisible audience numbered in the millions.

By the erection of a wireless station recently at Aklavik, the northern metropolis of the Arctic has been linked directly with the outside. Commercial messages may now be sent via the telegraph and Edmonton Government radio station clear through to the Mackenzie delta at Aklavik.

Lieut. Young is in charge of the Federal Government's string of wireless stations in the Northwest Territories and the Yukon. The Aklavik station makes four wireless posts which the Dominion Government has established in the North. Fort Simpson, Fort Smith and Edmonton are the other three.

English railways employ nearly 1,800 women as switchmen, crossing tenders, porters, painters, yardmasters, and station agents.

Pale, Tired Mothers Should Beware of Chronic Fatigue

Many a discouraged mother thinks that her thin, pale, tired-out condition is due to exhausting housework and care of children—when as a matter of fact the real cause of all her distressing ailments is *chronic fatigue*.

Don't confuse chronic fatigue with the ordinary fatigue you feel after a good long walk. Chronic fatigue comes from *within*. Your organs and muscles have become debilitated due to lack of sufficient organic iron in your blood.

To conquer chronic fatigue you must strengthen your system by restoring this organic iron to your blood. But don't take the older mineral iron medicines which many doctors now say do little good. Take organic iron—Nuxated Iron—which is like the iron in your blood and like that in spinach and lentils. Unlike ordinary mineral iron it will not injure the teeth or disturb the stomach, but is promptly assimilated.

Take Nuxated Iron for just two weeks and you'll be astonished how much stronger and better you feel. Money back if not improved. All good druggists.

Perils have not passed

WHEN the white man came, lurking Indians were a constant peril.

Although years have passed since then, there are still those who prey upon the fortunes of the unsuspecting and uninformed.

Without the protection of modern banking facilities you invite misfortune.

The Royal Bank of Canada
Peterborough Branch - V. Eastwood, Manager

The National 75
TORONTO
WINNIPEG
and all Western Points

GOING West? Go the most pleasant, the most comfortable way. Go by "The National."

Leaving Toronto every evening at 8.45, it does not interrupt your business day.

Finest equipment, personal service, unusual conveniences everywhere to make the trip more enjoyable—are but a few reasons for "The National's" popularity.

Compartment - Observation-Library car, standard and tourist sleeping cars.

Information and reservations from

CANADIAN NATIONAL RAILWAYS
J.B. DORAN
324 George St.
Phone 259
Depot Phone 136

CHINA PAINTING
Mrs. Langley McCarthy Teaches Biscoffs' New and Beautiful Work in CHINA PAINTING

Buy Your Holiday Needs Tonight

The Last Few Hours of the Thanksgiving Prosperity Selling

LADIES' COATS
For Fall and Winter
$25.00

A Thanksgiving special that includes attractive Coats for fall and winter in all this season's styles and materials. Some with fur collars, cuffs and tabs and others with self trimmings. Sizes 16 to 40.

Cressman's—Second Floor.

Smart Holiday Accessories

For that small trifle to complete the holiday costume come to the Cressman Stores tonight. Here you will find them all—the newest Gloves, Printed and Embroidered Scarfs in colorful designs, Neckwear, Novelty Handbags, and many other things you are sure to like, not forgetting, of course, Hosiery for every occasion.

MEN!
Buy Your Winter Overcoat
Tonight **$17.50**

Warm, roomy Overcoats of splendid quality blanket cloths in medium and dark colors. Half-belted ulsters and ulsterette styles, with patch pockets and convertible collars. Sizes 34 to 42.

Cressman's—Men's Shop, North Entrance.

ABOUT FIFTY DOZEN
Ladies' Silkenlise Hose
SELLING TONIGHT **59c Pair**

Hosiery with wearing qualities as good as silk and wool and with equally good appearance and about the same weight. Colors are black and white, brown and white, and there are sizes 8½ to 10 in the lot. EVERY PAIR PERFECT.

Cressman's—Street Level and Bargain Annex.

Fabric Suede Gloves
FINAL PROSPERITY THANKSGIVING SELLING TONIGHT
39c Pair

Fabric Suede Gloves with two-dome wrists. A splendid quality Glove that will render real good service. There are five colors.

Cressman's—Street Level.

The CRESSMAN Company Limited
"The Store of Smiling Service"

LADIES' $1.25 "CROWN BRAND"
Duplex Fabric Suede Gloves 79c
LADIES' $1.75 "CROWN BRAND"
Duplex Fabric Suede Gauntlet Gloves $1.19

Fabric Suede Double Texture Gloves in two clearaway lines. Gauntlets have flare cuffs and safety wrist straps. Contrasting piping and embroidered backs are featured in the shorter Glove. Grey, beaver, pongee, brown and black.

Cressman's—Street Level.

4.4 IS A FAILURE FROM 3 ANGLES

Govt. Dissatisfied With Revenue, Vendors With Sales, Patrons With Quality.

SOME STOP SELLING

CAMPBELLFORD, Nov. 7.—A press despatch yesterday contained the information that the members of the Ontario Government are disappointed in the matter of revenue received from the 4.4 beer, as the receipts so far have fallen far below expectations. This should make it unanimous so far at least as this district is concerned, as the feeling of disappointment is shared by the vendors and consumers. One Campbellford hotelkeeper who went to the expense of remodelling his premises, secured a license, but gave up the sale of the much tooted beverage after a few weeks' trial, as there was no demand for it by his patrons.

The hotels at Hastings and Warkworth and the only hotel here that handles the new beer have given up the purchase of the beverage in kegs as the sales were so slow that once a keg was tapped the contents would spoil before it was disposed of. The local agent has had a number of these containers thrown back on his hands. The hotels referred to are still handling bottled beer, but the demand is so light that the revenue derived from the sales is less than what was formerly taken in for the 2½ per cent. brand which the Government replaced with so much clanking of cymbals by their own decoction. Besides this, the vendors say that the new beer has driven patrons away and has interfered with the sale of tobacco, cigars, cigarettes and soft drinks.

The proprietor of one of the leading hotels in Cobourg, counting up his receipts for the day at closing time the other night found the total amount recorded by the cash register was 75 cents.

Cuts, scratches and blisters, painful in themselves, are most dangerous because they present an opening for infection. Don't take chances—use

Absorbine Jr

at once. It is a liniment, germicide and antiseptic combined.

A few drops on the flesh will destroy germs, prevent infection and promote rapid, comfortable healing.

For sprains and bruises—a small quantity of ABSORBINE JR. rubbed in will allay the pain and reduce the swelling quickly and permanently.

Excellent also for insect bites, burns, tired stiff muscles and sore feet. It is not greasy—will not stain the clothing.

Always keep a bottle in your medicine cabinet.

$1.25 a bottle at most druggists or sent postpaid by

W. F. Young Inc. 159
Lyman Building Montreal

IT NEVER DIES

One of our Monuments, made of enduring granite, will last for ages. Hundreds of years from now it will still be standing as a memorial to your loved ones; perhaps to you and to us. All of us like to be remembered after we are gone. Have you thought of a Monument to your dead?

ALLAN BROS.

Linden Monumental Works, 11 Cambridge St. N., Lindsay. Next Fire Hall. 'Phone 384J.

FOR CABINET.

Alfred Speakman, Progressive-elect for the Alberta constituency of Red Deer, who is being mentioned as a possible member of the reorganized King Ministry. He was first elected in 1921, succeeding Dr. Michael Clark.

PAPER DECLARES

(Continued from page one)

congratulated Zaniboni on his marksmanship. He then drove the car into Rome and took lodgings in an obscure rooming house near St. Peter's. He remained there for a few days, changing his appearance by various disguises.

Meets General Capello.

Later it was noticed by the detectives that an accomplice of Zaniboni had the habit of meeting General Capello, who has been arrested, charged with having a part in the plot. The meeting place usually was on the Cavour Bridge, over the Tiber, where Capello always arrived in a public cab. They usually strolled about for a few minutes, and, the Epoca says, it is supposed that General Capello handed over money to the accomplice, who returned to Zaniboni. The last time that General Capello met this man was Tuesday, after which the General left immediately for Turin.

It was only on the eve of the armistice day celebration that Zaniboni claimed his room in the Hotel Dragoni, which had been previously engaged by an accomplice, and in which he was arrested. Later it was learned that a room had been engaged not only in this, but in two other hotels nearby, because there was no certainty as to which balcony Premier Mussolini was to use to review the victory parade. After it was learned the Premier would appear on the balcony facing the Corso, instead of the one facing the Piazza Colonna, that Zaniboni decided to occupy the Dragoni Hotel room.

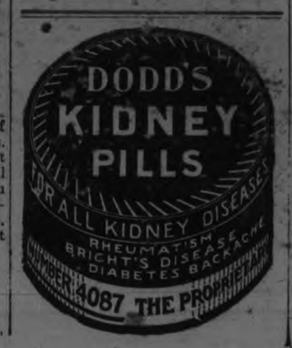

More Arrests.

The semi-official Stefani Agency announces that some additional persons suspected of complicity were arrested yesterday, but does not state how many. Epoca denies the report that two plotters were arrested in Milan. The documents and papers which were seized from Zaniboni's valises as well as in his apartment in Rome and the room he occupied is a hotel at Turin have been examined by police judges. Nothing, however, has been made known concerning the contents.

Premier Mussolini is continuing to receive thousands of telegrams from all parts of Italy and abroad, congratulating him on his escape. His followers are busy carrying out orders to prevent disturbances among the excited population.

Drastic Measures.

Since Zaniboni was taken into custody by the authorities, events have followed in quick succession. Five persons have been arrested thus far on the charge of complicity in the attempted assassination, the Unitarian Socialist Party has been dissolved, the Socialist organ Giustizia and the Anti-Fascist newspaper La Voce Repubblicana have been suspended and all the Masonic lodges, both in Italy and the colonies, have been occupied by the military.

The Fascist authorities are keeping guards at the plants of all the Opposition newspapers to prevent sporadic attempts at vandalism.

Program for Armistice Sunday
(November 8)

2 P.M.

Parade by militia units, members of the Great War Veterans' Association and all veterans at the G.W.V.A. Hall, Murray street.

Inspection by Col. W. D. Sharpe, past President of the G.W.V.A. During the inspection the 57th Regimental Band will play suitable selections.

Address—Rev. Capt. P. Costello.

Salute to the cenotaph. During this ceremony persons wishing to place wreaths upon the cenotaph may do so.

Funeral March—57th Regimental Band.

Roll of Drums, Lord Lovatt's Lament—Caledonian Pipe Band.

Last Post and Revellie.

2.30 P.M.

Parade will march to the Grand Opera House, via Murray street, to George street.

Order of parade—G.W.V.A. flag, 1866 veterans in automobiles, 57th Peterboro Rangers' Band.

Members of G.W.V.A. and other veterans.

Militia units—Peterboro Rangers, 4th Battery, C.F.A., 3rd Dragoons, 4th Machine Gun Corps.

PROGRAMME AT OPERA HOUSE.

Opening—"O Canada."

Attention in silence in memory of our dead.

Hymn—"Onward Cristian Soldiers" (two verses).

Address—the Chairman.

Address—W. H. Bradburn, M.P.P.

Address—Hon. G. N. Gordon, K.C., Minister of Immigration

Hymn—"Nearer My God to Thee" (two verses).

Address—Col. W. D. Sharpe, past President, G.W.V.A.

Selection—Peterboro Rangers' Band.

Address—Rev. Capt. Paul Costello, padre, C.E.F.

Address—His Honour Judge Huycke.

Hymn—"Abide With Me" (two verses).

Last Post and Revellie.

God Save the King.

E. A. Peck, who is out of the city, has sent his regrets in being unable to be present.

SCHOOL REPORT

HASTINGS, Nov. 7.—Report for September and October of the Cobourg Road School, showing percentage.

Class IV.—Madeline Gibson 82 (hon.), Martin Rusaw 72, Leo Cleary 66, Howard Kelleher 65. Juniors and Seniors taking same work.

Class III.—Helen Kelleher 78 (hon.), Wilhelmine Rusaw 76 (hon.), Willie Gibson 70, Eric Pulfer 66, Jessie Whitred 62, Nellie Gibson 60, Edward Fitzpatrick 60, Rae Pulfer 57, *Rose longley 37.

Class II.—Senior II.: Jean Clark 64, Irene Oliver 60, Victoria Louchie 31.

Junior II.—Pennie Gibson 38, Olive Kelleher 35.

Junior I.—Patsy Fitzpatrick 72, Irene Gibson 71, Myrtle Pulfer 68, Leo Gibson 61, Mary Baxter 42, *Dorothy Woodcock 35.

Primer.—Veronica Kelleher 166, Gordon Dickey 106, Joseph Smith 91.

Those marked with asterisk missed examinations.

L. E. HEFFERNAN, teacher.

COBOURG ROAD SCHOOL

HASTINGS SEPARATE SCHOOL

Report for October of the Hastings Separate School, showing percentage.

Class IV.—Augella O'Shea 86, Willie Boyle 78, Ruth McCarthy 78, Bernard Collins 77, Anne Hill 74, Annie Foux 69, Mary Collins 69, Edna Sopha 59, Madge McCoy 57, Giles McGuire 50, Patricia Collins 46, Fergus McCarthy 42, Bernadette Jones (absent).

Class III.—Berkeley Boyle 80, Richard Walsh 79, Lillian Lynch 78, Mary A. Crowley 77, Mary Wilkins 70, Lillian Collins 63, Louis Myles 57, Tommy Sopha 53.

Class II.—Raymond Boyle, John F. McCarthy, Julia Pearson, Edward Faux, Gilbert Foley, Joe Sopha, Carlos McCoy, Francis Shaughnessy, Francis Crowley, Loudy MacDonald and Margaret MacDonald, absent.

Primer.—Bernard McCarthy, Eorte Boyle, Jack McCarthy, Marcelle Pearson, Marguerite Sopha, Jack Coughlan, Agnes Lenioire, Bernardine McGuire, Veronica Faux, Elmer Faux, Anthony Pettigrew.

REGINA HILL, teacher.

HASTINGS, Nov. 7.—Hastings Public School report for September and October:

Senior Room.

Sr. IV—Dorothy Kerr, Jean McKee, Annie Spooner, Dorothy Johnson, Pearl Abbott, Elva Killingbeck.

Jr. IV—Everett Whitred, Jack Prest, Helen Smith.

Sr. III—Aletha Brownell, Hayden Kelley, Dora Hubbs, Iva Stewart, Madeline Bond, Frank Sargeant, Howard Wilson, Iden Bond, Marguerite Schmidt.

Jr. III—Vivian Kerr, Lily Dodd, Panzy Killingbeck, Evelyn Graham, Mildred Wellman, Audrey Doonan, Goldworth Hinton, Myrtle West, Guy Wellman, Marie Seymour.

Sr. II—Cleveland Smith, Myrtle Clapper, Andrew McKee, Ernie Blackbourn, Gerard Scriven, James Montgomery, Ted Prest, Thelma Richardson, Charles Graham, Kenneth Doonan, Lewis Brownell, Evelyn Douglas (absent), Thelma West, Pearl Ketchum, Harry Simpson.

Junior Room.

William Emmory, Sarah Emmory, Nicholas Dainard, Marie Scriven, Sydney Blackbourn, Francis Kennedy, Muciel Bemrose, Irene Simpson, Maxie Gould, Madeline Dodd, Edna Graham, Gordon Killenbeck, Harry Ketchum (absent for part).

Sr. I—Hilda Radford, Myrtle Ketchum, Bernice Dainard, Gerald Fitzgerald, Harold Ellis, Marjorie Blackbourn, Kitchener Smith, Irene Sargeant.

Jr. I—Clayton Radford, Robert Stickle, Dorothy Turner, Ralph Fitzgerald, Mildred West, Gwenny Sargeant, Bernice Cherrett, Valda Mouncey.

Sr. Pr.—Stanley Blackbourn, Arthur Turner, Alvin Maidens, Reggie Scriver, Vernon Phillips, Irma Fitzgerald.

A Class—Freda McKee, Charlie Jeffries, Stephen Emmory, Madeline Little, Bert Johnston, Murray McConnel, Daisy Graham, Keitha Mouncey, Helen Turner, Jean Scriver, Elmer Richardson, Pearl McMillan.

NOT NEXT G. G.

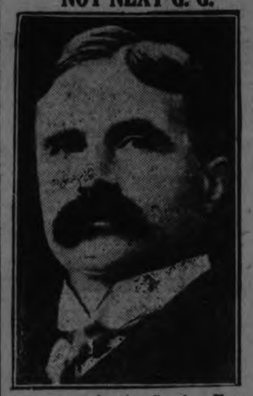

A report in the Sunday Express that Lord Peel would probably be the next Governor-General of Canada, in succession to Lord Byng, is emphatically denied by Lord Peel. "I have not heard a word about it," His Lordship says. "It is entirely incorrect."

ARMISTICE SERVICE NEXT WEDNESDAY

Millbrook Clergy Are Holding United Service at Memorial.

MILLBROOK, Nov. 7.—The local clergy have united in planning a Community Armistice Day Service to be held on Wednesday, Nov. 11, at 10.40 a.m. sharp, at the Soldiers' Memorial in front of the Town Hall.

If the weather is unfavorable, the service will be held in the Hall. The music will be led by the Millbrook Band. The following is the programme:

"Lest We Forget."

Hymn—"Lead, Kindly Light."

Hymn—"All Hail the Power of Jesus' Name."

Scripture Lesson—Rev. D. R. Dewdney.

Prayer—Rev. Joseph Wilks.

Address—Rev. Canon Allen.

11 A.M.—Two minutes' Silence.

Last Post—Sounded by G. E. Burnham.

Hymn—"Nearer, my God, to Thee."

Benediction—Rev. F. H. Howard.

God Save the King.

About one-half hour is the time the service will last.

The Wide Awake group of Canadian Girls-in-Training, held its regular meeting on Wednesday evening, with ten members in attendance.

The President, Jean Burnham, was in the chair, and among the business items to recieve attention was the appointment of an assistant leader, the contribution of $2.00 to the China Testament Fund, and the date for the postponed basket social, Wednesday, November 25, being the time set.

Wilma Fallis gave a missionary talk on Miss Cartmell, the first W.M.S. missionary to Japan, during the devotional period.

Pearl Davis and Jean Stinson were the games' committee, and a jolly time was spent during the recreational period at the close. A treat of apples was the final item in the evening's programme. Next week practice will be held on Wednesday evening for the basket social.

J. W. Hutchison, R. Stone, Ir M. Nattrass, Dr. Ellis are among the local hunters who have gone north for deer hunting this week.

Mr. W. Fred Fallis, Superintendent of the United Church Sunday School is in Hamilton this week attending the Diamond Jubilee Convention, undes the auspices of the Ontario Religiour Education Council. Centenary Church is the one in use for the convention, and a programme with many special features has been planned as this is the sixtieth annual gathering of the Sunday School workers of the province.

DX DEFINED.

Fairfax Downey, a newspaperman who should know better, sends me this little epic:

"Father made a radio receiving set out of an oyster container, some old wire that had been used for hanging pictures, a box of paper clips and the kitchen doorbell that was out of commission. By a triumph of tuning he got Des Moines.

"Uncle Joe constructed a set from a second-hand self-starter, a tomato can, a cane seat from a broken-down chair and the temperamental shower bath in the guest-room. He got Havana.

"Sister with ingenuity quite remarkable for her sex put together a set from material comprising a burnt-out cake pan, a prune box, short lengths of clothesline wire and a package of hairpins for which she had no earthly use since bobbing her hair. Would you believe it?—she got London.

"Little brother, not to be outdone, manufactured all by himself a most remarkable radio from mother's curling iron, father's toothbrush, Uncle Joe's umbrella, sister's full perfume bottle and the cook's favorite meat knife. He got Hell."

TAKE THE WORD OF YOUR NEIGHBORS

People Living in Every Part of Canada Highly Recommend Dr. Williams' Pink Pills as a System Building Tonic

You cannot afford to experiment with your health and before trying any remedy you are justified in demanding proof of what it has accomplished in cases similar to your own. Many people are in need of a tonic at this time of the year to build up the blood and strengthen the nerves. But it must be a safe tonic. It must give strength, not merely afford temporary relief It must build up the system, and enable the various organs to act as nature intended, so that when the treatment is finished it will not be necessary to take medicine of any kind so long as the ordinary laws of health are followed.

For many years Dr. Williams' Pink Pills have been a household remedy not only in America but throughout the civilized world. The world-wide use of this great Canadian remedy can be accounted for by the merit these wonderful blood-making pills possess. Thousands of statements from grateful patients have been published. All of the people who made these statements were somebody's neighbors, perhaps your own, and what they said about this great remedy could easily be verified, and you can safely take their word for the benefit they have found through the timely use of Dr Williams' Pink Pills.

For Rheumatic Sufferers.

Sufferers from rheumatism who have found their condition unrelieved or actually growing worse while using other remedies, would do well to try Dr. Williams' Pink Pills. The tonic treatment with this medicine has proved in thousands of cases that it builds up the blood to a point that enables it to cast out the rheumatic poisons through the regular channels, the bowels, kidney and the skin. When this is done rheumatism is banished, and as long as the blood is kept pure and rich the patient will be immune from attack. This is fully proved by the case of E. E. Davis, J.P., of Dinsmore, Sask., who says:—"I feel it my duty to sufferers from rheumatism to recommend Dr. Williams' Pink Pills. Some years ago I was a great sufferer from this trouble and was confined to my room. I tried two doctors without relief and had become despondent. Then I saw Dr. Williams' Pink Pills recommended for this trouble and got six boxes. Before they were all gone I was able to get around on crutches, and when I was on the eleventh box I started to work.. I have not missed a day's work since on account of rheumatism. On two occasions since I have had light touches of the trouble, but a box of the pills soon put me right, I strongly recommend rheumatic sufferers to give Dr. Williams' Pink Pills a fair trial."

Nearing a Breakdown.

Many women give so much of their time to the cares of their household that they neglect their own health and sometimes reach the verge of a breakdown before they realize that their health is shattered. Often the heart palpitates violently at slight exertion, the stomach fails to digest food and discomfort follows. The nerves become weak and headaches grow more frequent. The body grows weak and they are always depressed. This condition requires immediate treatment with such a reliable tonic as Dr. Williams' Pink Pills which enrich and build up the blood, carrying renewed energy to every part of the body. The value of Dr. Williams' Pink Pills in a rundown condition is proved by Mrs. Alex McInnes, Bowsman River, Man., who says:—"About a year ago I had a serious illness which left me very anaemic. I was not able to get around to do my work; in fact I could scarcely walk. I was troubled with palpitation of the heart with the least exertion. One day a friend advised me to try Dr. Williams' Pink Pills as they had done her much good. I followed this advice and took the pills for some weeks when I felt as well as ever. I have since been able to attend to all my household duties. The dizziness and palpitation have left me and I bless the day I tried Dr. Williams' Pink Pills. They are just the medicine for those who are weak and run-down."

Blemishes of the Skin.

One of the surest signs that the blood is out of order are the pimples and unsightly eruptions that break out on the face or body. The same condition is indicated by an attack of eczema or scrofula. You cannot get rid of these troubles by the use of purgative medicines, as so many people try to do. Purgatives merely gallop through the system and leave it still weaker. What is needed when the blood is out of order is a tonic which will restore its missing elements and leave the blood rich and red. For this purpose there is no other tonic can equal Dr. Williams' Pink Pills, every dose of which helps enrich the blood, drives out impurities, and brings a new feeling of health and energy. Mrs. R. E. Bishop, Hawthorne Ave., Hamilton, Ont., tells for the benefit of others what these pills did for her. She says:—"I was suffering terribly from scrofula. I doctored with several doctors but without success. My complexion was sallow, I had no strength, feeling very weak and languid. My neck was full of lumps, called scrofula, and at times they were very painful. After trying several so-called blood medicines, Dr. Williams' Pink Pills were recommended to me and I got half a dozen boxes. After taking them I found a decided improvement in my appearance, and to my joy the lumps were disappearing from my neck. I persevered in the treatment and finally the only sign left of the trouble was a scar on my neck where one of the swellings broke. Since that time I have been in robust health and heartily recommend Dr. Williams' Pink Pills to any suffering from impure blood."

Strength for Weak Girls.

There comes a time in the life of almost every girl when weakness attacks her. The strain upon her blood supply is too great, and there comes headaches and backaches, loss of appetite, attacks of dizziness, heart palpitation, a constant weariness and a tendency to a decline.. All these symptoms may not be present in any particular case, but the presence of any one of them shows the necessity for prompt treatment. And the very best treatment is through the blood-making tonic qualities of Dr. Williams' Pink Pills. They are the one thing needed to maintain the health of growing girls and woman of mature years.

Here is a bit of strong proof:—Miss Matilda Brean, King Highway, Newcastle, N.B., says:—"I was in an extremely run-down and nervous condition. I was losing flesh, had a poor appetite, always pale, and suffered frequently from headaches. In fact my condition can best be described as miserable. I had tried several treatments but they did not help me in the least. Then reading one day about Dr. Williams' Pink Pills, I decided to try them. After using three boxes I was much improved, but continued until I had taken six boxes, with the result that I am now well and strong, with good color and a hearty appetite. In view of what Dr. Williams' Pink Pills have done for me I cannot recommend them too highly."

Was Very Pale and Weak

A condition of anaemia calls for a tonic, one that will enrich the blood and strengthen the nerves, and for this purpose nothing can equal Dr. Williams' Pink Pills. These pills give the blood those missing elements necessary to give strength to the nerves, color to the cheeks, and nourishment to starved organs and tissues. Miss Margaret J. Fraser, R.R. 2, Thessalon, Ont., has proved the value of this treatment. She says: 'I was very pale and weak. My blood was poor and I was very nervous. I lost my appetite, my feet and ankles were swollen and I was in a very miserable condition. A friend advised me to try Dr. Williams' Pink Pills and I got two boxes, and found before they were finished that they were helping me. I continued the pills until I had taken a half dozen boxes, with the result that I am now enjoying the best of health, all symptoms having disappeared. I feel confident that what Dr. Williams' Pink Pills did for me they will do for others, if given a fair trial."

A very useful book "Building Up the Blood," will be sent free on request by The Dr. Williams Medicine Co., Brockville, Ont.

Dr. Williams' Pink Pills are sold by all druggists or will be sent by mail, post paid, on receipt of price, 50 cents a box Try them today.

WOMEN'S PAGE

NURSES MET IN 'Y' GREEN ROOM

Short Business Session Was Followed By Interesting Programme.

TALK ON KIPLING.

The regular meeting of the Peterborough Chapter of the Registered Nurses' Association of Ontario, held yesterday afternoon in the green room of the Y.W.C.A., had a pleasant conclusion when a short business session was followed by an attractive musical programme and the service of afternoon tea. Vocal solos were given by Miss Alice Price, a pupil of Mrs. M. H. Park, an instrumental selection by Miss Mary Harstone, a violin number of Mrs. P. Hooper, and a very interesting talk on Kipling by Miss A. M. Lancaster. Mrs. G. Evans acted as accompanist.

SOCIETY

Items for the Society Column must be received before 1 o'clock daily. Telephone numbers 1600 and 1601.

In a report appearing in a recent issue of the Toronto Daily Star, of a concert programme broadcasted the evening before from CFCA, Toronto's pioneer station, in which the programme was provided by Maurice Solway, violinist of the Hambourg Conservatory of Music, assisted by Miss Doris Rathbone, contralto, daughter of Mr. and Mrs. F. A. Rathbone, of 167 Antrim street, the following notice appears:

* * * *

"Miss Doris Rathbone revealed, a contralto voice which is exceptionally well adapted for broadcasting purposes. Her enunciation is excellent, and her sympathetic treatment of the "Evening Hymn" (Purcell), and "Over the Steppes" (Rachmaninoff) made these numbers among the best vocal features heard from any station. Her blithe expression irradiated the group of three old English love songs by Somerville: "Joy to the Parson," and 'Sweet Kate.'"

* * * *

Mrs. N. D. Seaton gave a small bridge party this week in honor of Miss M. Howson, whose marriage takes place next week.

* * *

The date of the departure from Peterboro for Formosa of Miss Maude Ackison, is November 18th.

* * *

Miss Linden Hall is spending the Thanksgiving holiday with Mrs. C. Widdifield in Galt.

* * *

Mr. and Mrs. Charles Perdue, of Ennismore, and Mr. and Mrs. Dennis Perdue, of Toronto, left on Saturday to visit friends in London and Windsor.

* * *

Miss Corinne Delaire has gone to Syracuse, N.Y., to visit her sister, Mrs. A. Lacombe.

* * * *

Miss Gertrude Comstock is spending the week-end with friends in Oshawa.

* * *

Mr. Osgoode Stock has gone to Toronto.

* * *

Mrs. F. A. Hodgson has returned from a business trip to Toronto.

* * * *

Mrs. N. E. Phelan and son Basil are in Toronto for the day.

* * *

Miss Jane McDuffee is visiting friends in Oshawa.

* * * *

Miss Edith Killaly is spending Thanksgiving with friends in Toronto.

* * *

Mr. Ken. McDuffee is home for the holiday.

* * *

Miss Dorothy Broad of Brantford is the guest of Miss Jean Eliot for the Thanskgiving holiday.

* * *

Mr. H. E. Ashmore, of Wycliffe College, Toronto, is spending the week-end at his home in the city.

* * *

Mr. and Mrs. Mairs of Toronto are the guest of Miss M. Dunlop, Water Street.

* * * *

Mr. Herbert Bradburn is down from the University of Toronto for the week-end.

* * * *

Mrs. E. Storey, Goodwill Apartments, and Miss Vedra Storey are spending a few days with friends in Toronto.

* * * *

Mrs. A. W. Turner entertained a number of her friends at bridge on Wednesday evening.

* * * *

Mr. Vincent Young, a member of the staff of the Canadian General Electric Company, has returned from Toronto to resume his work at the local plant.

* * * *

Mr. and Mrs. D. Mahood have returned to the city after spending the past two months visiting in the West.

* * * *

Miss Kathleen Benson is down from Toronto for the holiday, the guest of her parents, Mr. and Mrs. E. Benson, 57 George Street.

* * * *

Miss Aileen Morgan, of Toronto University, is spending the holiday with her parents, Dr. and Mrs. J. A. Morgan.

* * * *

Miss Jean Eliot of Brantford is at her home at 112 McDonnel Street.

* * *

Mr. Douglas Hay, of the Royal Dental College, Toronto, is the guest of his parents over the holiday.

* * *

Mrs. T. F. Clancy and Miss Maisie Haloin are spending Thanksgiving with their mother at 230 Dublin Street.

* * *

Mr. Stanley Stacey is down from the Royal Dental College, Toronto, to spend the holiday at his home here.

* * *

Members of the P.C.I. Rugby team who are in Toronto to-day for the game with the Upper Canada College team are: Carl Woods, O. Bookhout, L. Killaly, W. Merrill, K. Graham, J. Amys, A. Tedford, H. Westbrook, E. Welbourn, G. Rishor, A. Morrison, R. Martin, R. Allen, D. Robertson, N. Richman, M. Mesley, and H. Dormer. Dr. F. C. Neal accompanied the team to Toronto.

* * *

Mr. G. W. Gilman, Park Street, is in Schnectady on a business trip.

* * *

Mr. A. E. Peck, M.P., Col. F. Bradburn and Mr. George A. Macdonald joined the Ketcheeum Lake deer hunters on Wednesday.

* * *

Miss Helen Denne, Professor of Nursing, of Madison, Wisconsin, is spending Thanksgiving with her sisters, the Misses Denne, George Street.

* * *

Miss Mary Medd is home for the holiday from Bishop Bethune College, Oshawa.

* * *

Mr. and Mrs. Brown (nee May Merrill) of Halifax, N.S., are spending Thanksgiving in town with Mr. W. S. Merrill, on their way to Winnipeg, where they will reside in future.

* * *

Master Scott Medd, of Trinity College School, Port Hope, is spending the holiday with his parents, Mr. and Mrs. S. T. Medd.

* * *

Mr. Harry Long returned yesterday after spending seven months near Edmonton, Alberta.

For healthful cleanliness

For keeping pots and pans hygienically clean there is nothing like

Old Dutch

Leaves no trace of soap, caustic or alkali. The soft, flaky particles cleanse more thoroughly and with less work. Saves time, money and labor.

Manufacturers of Wear-Ever and Duro Aluminum Ware recommend Old Dutch Cleanser for the cleaning of their utensils.

Made in Canada

TOW BARGE LOST IN STORM ON SUPERIOR

Became Separated From Steamer Which Was Towing Her.

SAULT STE. MARIE, Nov. 7 (Canadian Press).—The small wooden steamer, Herman Hettler, locking down here yesterday afternoon, reported the tow barge J. L. Crane, carrying seven men lost during Thursday night's storm on Lake Superior.

The Crane broke away off Crisp Point, west of Whitefish Point. The Hettler, while manoeuvring to rehover her town, lost her entire deck load of pulpwood, and was forced to seek shelter behind Whitefish Point. The Crane has not been seen since.

"THE LIGHT THAT LIES—"

By Eleanor Hope

Copyright, 1925, by Newspaper Feature S. Ltd.

The words of the wonderful old poem ever come into his mind when he looks into the eyes of his adored one. And who can blame him? There is no need to ask any questions when she turns her eyes to him—filled with love and trust and faith. In one long, steadfast look she gives into his keeping all that is hers of Life and Love. And guard it well. Keep ever in her wonderful eyes the lovelight that shines so gloriously now or you. Nothing in the world is worth risking if you lose the love and the trust and faith that are yours. Keep love always there with Trust and happiness to chase away the shadows that may fall.

The Secrets Of Charm

By Lucrezia Bori

Do you know how to swim? If you do, this breast-stroke exercise I am going to recommend will come as second nature to you. If you do not, you may find it difficult to master at first. But you will master it and then you will wonder how it could have been hard.

At the same time you will be giving invaluable exercise to your chest, your legs and your hips and abdomen as well.

You see, swimming is a perfectly wonderful exercise in itself. If you do swim, you gain the benefit of the exercise, and at the same time you get the bracing bath and the contact with air and sunshine which makes your body and your spirits fairly glow. This exercise will give you the benefits I have enumerated above and, besides, it will be the first step in teaching you how to swim if you do not already know how.

When I learned to swim we were all taught the breast stroke, as it was considered the best learning stroke. What is more, we were taught to know the breast stroke to perfection by trying it on dry land before we ever went into the water to try it in its proper element. When you learn to co-ordinate the movements of your arms and legs, as I am going to tell you to do here, you should be able to go into the water and swim. If you are a little fearful of the water at first, have a good swimmer go in with you.

Of course, the proper season for swimming is practically over in most parts of the country. All the more reason this will make a good Winter exercise. Anyway, there are always indoor pools where one may swim all through the Winter if one is ambitious.

First, procure a small stool or bench. A piano bench is ideal.

Now take your position, lying on your stomach over the bench. Your stomach and abdomen only are supported by the bench. This leaves your arms and legs free to move as you direct them. At first your arms should be extended straight out in front of you and your legs straight out behind.

Next bring your arms forward, so that the palms of your hands meet directly in front of your chest. Your elbows will, of course, be bent, and your finger-tips should point straight forward.

Now, as you push your arms forward straight in front of you, palms still together, bend your knees well up until you bring your feet together.

Next, separate your palms, which have been stretched as far in front of you as possible, taking your arms as far out from the sides of your body as you can and bringing them back to the starting position. At the same time kick your legs out wide and bring them together again sharply as your hands begin to shoot out in repetition of the movement.

This exercise will help make your body strong and beautiful.

This Exercise Will Make Your Body Strong.

RETURNED SOLDIER SUDDENLY BLINDED

Keith Barnett Was Dancing at Armory When He Was Stricken.

HARRISTON, Nov. 7.—(Canadian Press).—While attending a dance in the Armouries here after the annual inspection of D Company, Wellington Rifles, Keith Barnett, a returned soldier, was suddenly stricken with blindness. He was removed from the dance to his home and has not yet regained his sight.

COMPANIONSHIP IS YWCA ATTRACTION

Miss Thelma Paxman is Enthusiastic About Its Many Advantages.

"The main thing that interests me in the classes and clubs at the Young Women's Christian Association is the companionship afforded with so many different types of girls. The contacts are of great advantage to all of us. It is a fine thing to meet people of different sorts. It broadens one's viewpoint."

Miss Thelma Paxman is, like Miss Eva Outram, another teacher member of the 'Y' classes, very enthusiastic about the manifold advantages of membership in the big institution. For years she has belonged to the Association, and has taken up many of the courses and sports, including swimming lessons, aesthetic dancing, home nursing, basketry, basketball and Badminton. Miss Paxman admires the minor classes in academic work which supplement a general knowledge of the subjects taken up, such as English, French and arithmetic. The Bible study classes were also eulogized by this very loyal member of the 'Y'.

Today's Fashion

By Vera Winston

A Lavish Use of Fur Trimming Distinguishes Fall Coats.

No season in many years has offered so many variations in the matter of Winter wraps. Perhaps the most popular of all are those which are clever combinations of woolen stuffs and rich fur.

This coat is fashioned of suede-like cloth of a deep royal blue. The collar may be buttoned closely around the throat against penetrating winds, or allowed to open gracefully as the sketch illustrates.

Japanese mink is the fur which is used. The unusual length of the fur godets at the side give the wrap distinction, as well as the repetition of the godet effect on the sleeve. Almost without exception coats are fastened quite definitely on one hip.

(Copyright, 1925.)

The Prized Package

MINTO TEA

When Hunger Calls Eat

SHREDDED WHEAT

Lots of food - so easy to serve!

ADVICE TO GIRLS

By Annie Laurie

DEAR ANNIE LAURIE:

My girl friend and I have kept company together for a few years. Until recently neither of us had a boy friend. A short time ago I met a young man whom I admired and in return he wished to keep company with me. I repeatedly refused his invitation to go out with him, because in so doing I would leave my girl friend alone. After doing this for her she broke a very, very important promise to me, and after she did this I have went out with this young man who has never broken an engagement. I consider him first and her second in his matter. She thinks me unjust.

Please advise me.

HONEST AND TRULY.

HONEST AND TRULY: I think you had better keep on considering him first. Your girl friend appears to be rather an exacting young lady. Why not look around and see if you can find some young man who might make up a party of four, and you could all go out together. However, even if you can't manage this, do not neglect your admirer for her. Give her any spare time you may have, when you are not out with him, if she wishes it, and if she doesn't do not pay any attention to her..

DEAR ANNIE LAURIE:

I am a boy seventeen. One night I took my boy friend and his girl for a drive. When she was leaving, she kissed me good-night. She is the first girl who ever kissed me. I enjoyed it, and it tasted "like more." What shall I do to get more?

BLACK CAT.

BLACK CAT: Possibly another drive would turn the trick. And, by the way, why not think up something more original the next time you want to see a letter of yours in the paper?

PARCEL POST SALE.

Ladies of St. Luke's Church Held Very Successful Affair.

The Women's Guild of St. Luke's Anglican Church held a very successful social evening and parcel post sale in the Parish Hall on Thursday evening. Mrs. H. Butcher, the President, was assisted by Mrs. Charles Butcher, as general convenor, Mrs. H. Butcher and Mrs. T. B. Maniece having charge of the parcel post sale. A very pleasing programme, for which Rev. Mr. Bousfield acted as chairman, included vocal solos by Mrs. A. A. Perrin, Mrs. W. Hepburn, Mrs. William Davies and Mr. F. Lindley, readings by Miss Queenie Hope and instrumental selections by Miss Lucille Doris. At the conclusion of the programme, refreshments were served.

H.P. SAUCE

Excellent with ham and bacon.

Contains no preservatives.

A Sure Relief for Women's Disorders—10 Days Treatment Free

Orange Lily is a certain relief for all disorders of women. It is applied locally and is absorbed into the suffering tissue. The dead waste matter in the congested region is expelled, giving immediate mental and physical relief; the blood vessels and nerves are toned and strengthened; and the circulation is rendered to normal. As this treatment is based on strictly scientific principles, and acts on the actual location of the disease, it cannot help but do good in all forms of female troubles, including delayed and painful menstruation, leucorloea, falling of the womb, etc. Price $2.00 per box, which is sufficient for one month's treatment. A Free Trial Treatment, enough for ten days, worth 75c, will be sent Free to any suffering woman who will send me her address. Enclose 3 stamps and address, MRS. LYDIA W. LADD, Windsor, Ont. Sold by leading druggists everywhere.

BREAD

IS A DAILY

NECESSITY

You must have Bread and ours will cost no more than others

ORDER A LOAF TO-DAY

Telephone 630

Stocks Bread Ltd.

ONCE UPON A TIME

THE THREE LITTLE ELVES—VI

by W. J. ENRIGHT.

The Yellow Cat crowd of boys, over on the other side of town, had challenged the Merry Men of the Greenwood to a football game.

The usual line of boasting was given full swing on either side, so that everybody expected almost anybody to win, but under the exterior show, the truth was this: The Yellow Cats challenged Robin Hood mainly out of jealousy; and would have been glad if the Merry Men had been afraid to play, but now that the game looked like a real thing, several of the cats had run true to form and had played a sneaky trick on their master, by not showing up for the game.

Friar Tuck and Little John were already in their football outfits and telling far and near that four good men of the Robin Hood team could defeat the whole of creation.

"Why there's me," said Jimmy Britton, the proud Friar Tuck, striking his chest with his fist, "and there's Little John, who ought to be bigger than the Don Bonter that he is, but he makes up in other ways, and there's Robin Hood and almost any one else you care to pick for the fourth, and if we four can't beat any whole team our size, then I'm the Sheriff of Nottingham."

"Who was the Sheriff of Nottingham?" asked Ned-the-Red. "I just forget who he was. Wasn't he a bad egg of some kind?"

"Bad egg!" exclaimed Little John. "Why that guy was the meanest and lowest down garter snake in Robin Hood's list of enemies."

"You don't mean to say 'garter snake'," corrected Presto-Chango, which is the new name tacked onto Roy Preston. "The garter snake is not so bad after all. I suppose the poor little wiggler is seeking safety under the ground for the winter. Why don't you name a wicked hawk as a likeness to that Sheriff?"

"Well, all right. He was a wicked, low down hawk then. Does that please you, Presto-Chango?" said Little John, prepared to go on with the history of the Sheriff.

"No!" shot back Roy Preston, with some spunk, "and you will just have to presto-chango it again, Mr. Smarty. The real Little John would never mix all the hawk family with the wicked Sheriff tribe."

"Very well, Mr. Presto-Chango," smilingly replied Don, with a sweeping bow and all that sort of thing. "Can your presto-chango beano suggesto the besto chango?"

Even Roy Preston himself had to laugh at that, and it saved Little John's dignity, while permitting him to accept advice.

"Out of all the hawks, you know, only about four are what men call harmful," announced Presto-Chango. "If you want to liken the Sheriff of Nottingham to a hawk, why not pick a real bad actor? Say the Sharp Shinned Hawk! He destroys many of our best and sweetest birds."

"Sharp Shinned Hawk!" repeated Little John several times, as if trying the sound of it. "That is a wicked sounding name all right. It will be bad for you, Friar Tuck, if you can't make good your boasting. We won't call you Friar Tuck any more, nor a good hawk nor anything, but Sharp Shinned Hawk, the Sheriff of Nottingham."

All this side talk was very important, though nobody knew it at the time, or they wouldn't have talked so much.

The clear blast of Robin Hood's horn stopped all the little conversations, and brought every boy to his Merry Man elf.

Robin Hood picked the team. Himself, Friar Tuck, Little John, Ned-the-Red, Big Bill Davis, and so on. They all, team and spare men, left the Greenwood for the other side of town, where they expected the Yellow Cats would be, by this time, on the field and ready for the game.

Robin Hood was known to all the town as Wess Johnson, a boy of clean sportsmanship, and the best player in sight. Friar Tuck, Ned-the-Red, Little John and Bernie Brown were also very much respected players. Bernie Brown was now called Burn 'Em Down, in the woods, but someone named him Bear 'Em Down for the game, as he was long legged and could catch almost any swift runner, if there was any chance at all.

To make a long story short, the Merry Men arrived at the field, but four of the Yellow Cats had not turned up, which put the whole game in danger of going on the rocks.

Tom Catt, the leader of the Yellow Cats, was a real manly lad and wanted to play, although his tribe of cats were showing fright. So Tom and Robin Hood went away and whispered a lot, and then more whispering to the followers, and then Robin Hood announced that he would pick four boys from the Merry Men team to assist the Yellow Cats and so make a good game.

That looked good, until Robin Hood appointed Friar Tuck, Little John, Ned-the-Red and Bernie Brown, four of his best players, to play on the side against their hero leader.

There was plenty of grumbling, but, as Robin Hood said, "It is no use playing against a team you know you can lick. The thing is to play a team you think or feel sure you can lick; and Robin Hood took on a battle with his own followers at times, just to try them out; and we the Merry Men, can beat you four boasters and your cat team."

"Ah, have a heart!" whined Little John. "Why should I be shoved on this team, without a chance against you and Big Bill Davis and all, just because Friar Tuck boasts himself into the shoes of the Sheriff of Nottingham?"

"The real Little John defeated Robin Hood," said Wess, "and even if you are not so tall, what's the matter with doing your best to make good, whatever side you are on?"

This shot from the bow of Robin Hood struck the four loaned Merry Men right in the centre of their pride. They said not a word. They turned and went over to where Tom Catt was waiting, grim determination on each face; and the heart their sportsmanship seemed to put into the cat leader made a new and wild desire to defeat the Merry Men, enter into all the cat men.

"We will have a tough time beating that mixed team," warned Robin Hood. "I am sure they are still weak, as they can't make up new signals so soon, but with four of our best men on their side, look out!"

And it was a great game. The Yellow Cats had no signals and no system, but the desperate four knew the Merry Men signals and got real loyal support from the cats, and, in a mixture of mud and astonishment, Robin Hood and Big Bill Davis and the Merry Men went down to defeat before the cats, assisted by the fierce fighting four; and Friar Tuck's name was saved. The Yellow Cats took courage and demanded another game, with all cats present.

(Copyright.)

GOOD NIGHT STORIES

By Blanche Silvar

DOTTY CHATS WITH A QUEER LITTLE AUSTRALIAN.

"Oh dear!" Dotty cried when she peeked through the wires at the little animal, "What a funny little bear."

"Where's the bear?" questioned the little animal coming up to the wire nearest Dotty. "Where's the bear?"

"Why, I meant you," Dotty laughed. "Aren't you a bear?"

"Me!" exclaimed the animal, "why, I'm no more a bear than you are. I'm Wompy Wombat. I've heard folks say I do look something like a bear."

"Well, Mr. Wombat, I'm glad to know you. I'm Dotty Day," and Dotty bowed very politely. "May I ask where you lived before you came to our Zoo?"

"I'm from Australia," chuckled Mr. Wombat. "But I wouldn't go back to the old life for the world. Have you seen my family this morning?"

Dotty shook her head.

"I wouldn't know them if I did see them," she laughed. She was just about to ask what they looked like when another animal came shuffling out from behind a big stone.

It was just about a yard from its funny little snout to its tiny tail and looked for all the world like a tiny bear shuffling over the ground. She

"I Look Like a Bear."

had terribly big claws and when she grinned at Dotty, she showed a mouth full of great strong teeth.

"Where's the family?" Dotty asked after Mr. Wombat had introduced her. "I was in hopes I could meet them too. I don't mean to seem rude, but I have never seen a Wombat before. Where are the babies?"

Mr. and Mrs. Wombat laughed merrily and Mrs. Wombat called softly.

Out of a pouch-like pocket tumbled three of the cutest little furry animals Dotty had ever seen and she grabbed one up into her arms.

"Well of all things," she laughed. "I never would have suspected you had a pouch like Mrs. Kangaroo. But aren't they just lovely? You can take the children with you every place you go and don't have to worry about them."

"We think it is lovely," laughed Mrs. Wombat. "I had my choice when Mother Nature made me, of having either a long beautiful tail or a pouch, and—"

"You mean, your ancestors had their choice," interrupted Mr. Wombat. "That is the story handed down. The first Wombat was given its choice between a long beautiful tail or a pouch. That Wombat took the pouch."

"And mighty glad I am of it too," laughed Mrs. Wombat. "I always know what my youngsters are doing when I have them with me. Of course here in the Zoo, nothing can harm them, but when we lived in our burrow in Australia, they were in constant danger. Then we never ventured out only after dark. Here, we run about any time. Come on, Daddy Wombat, it's time for dinner."

"I'm mighty glad I've met you," laughed Dotty, "and I'll come back and see you again some day. It's my donner time, too," and bidding the Wombat family goodby, Dotty ran on home.

(Copyright, 1925.)

Robes for the Lord Mayor cost the City of London nearly a thousand dollars a year.

YOUR HEALTH

By ROYAL S. COPELAND, M.D.,
Former Commissioner of Health, New York City.

A gentleman living in the great Northwest wants an article on "Parkinson's disease." He has been told that this is his trouble.

My correspondent, who is past sixty, says that for some time, in putting on his coat, he noticed a little pain in his left arm. After a while his doctor said his bad teeth and tonsils must be removed to relieve what was called neuritis. Having them out did no good.

Then the pain began to move about, but always the left side was the one involved. The arm or leg and sometimes both, were painful. Next he noticed trembling or tremor in his arm and now it is in the leg.

The victim says he isn't afraid to die, but doesn't want to be crippled. Naturally, he inquires as to the cause and what can be done to relieve Parkinson's disease.

The common name for this disease is "shaking palsy." It is known to the doctors as "paralysis agitans." First described by Dr. Parkinson, it is called Parkinson's disease.

One particular feature of the ailment is known as "Parkinson's mask." This is an early indication of the approach of shaking palsy. The eyebrows are drawn up all the time, the lips move slightly and slowly in speaking, and the face is almost without expression. It is as if the features had been cast into a motionless mask.

Slight pain, weakness of the muscles and general stiffness are observed. Muscular movements are made slowly and with deliberate effort. Short, hurried steps are characteristic. One writer has said that the victim acts as if he were "running after his centre of gravity."

The trembling or tremor is the significant symptom. For years it may be in one leg or in one arm or both. The hands are apt to be most affected. One writer calls attention to the peculiar movements of the forefinger and thumb, as if the afflicted person were rolling a pin.

Unfortunately there is little to do to relieve the symptoms. The ailment lasts for years and years. There are periods when there seems to be improvement, but in the end the disease slowly progresses.

Fortunately the mind is not disturbed. The mental processes are just as good as ever. There is almost no suffering from the worry of what may happen, but the cultivation of a patient philosophy, with submission to the annoyance of the trembling and the disturbed gait, will help a lot to bear the inevitable.

We are hopeful that the glandular extracts may prove useful. Some progress is being made in this direction. What is known as the "para-thyroid extract" has been used with some benefit.

The family doctor will add to the comfort of the patient by meeting symptons as they appear. The important thing, however, is to get fresh air, sunlight, simple food and as much systematic exercise as can be taken without undue fatigue. In short, the victim of Parkinson's disease should live as near to the normal life as possible. By so doing he will live out his normal expectation.

ANSWERS TO HEALTH QUERIES

A DAILY READER. Q.—I am a girl of 18, 5 feet 5 inches tall. What should I weigh? How can I gain weight?

A.—You should weigh about 126 pounds. Build up your general health and you will not only gain in weight but benefit throughout your entire system. For full particulars send a self-addressed, stamped envelope and repeat your question.

* * *

MRS. C. B. R. Q.—How many weeks after a child starts coughing with whooping cough is there danger of contagion?

2.—My little girl has been coughing since March? Is it safe to take her among other children now?

A.—There is danger of contagion while there is any discharge.

2.—Yes, if the above condition does not exist.

* * *

IRENE L. Q.—What do you advise for yellow jaundice?

A.—A restricted diet as regards fats, sugars and starches and regular intestinal elimination should prove helpful for this condition. The family doctor should prescribe whatever medication may be necessary.

(Copyright, 1925.)

FAMOUS FORTUNES

By Barbara Bayne

MARSHALL FIELD—THE WORLD'S MERCHANT PRINCE.

Pronounced a failure and an incompetent by his first employer, Marshall Field became Chicago's foremost millionaire. Born in Massachusetts in 1835 and beginning life as a farm-boy, he died the greatest merchant prince the world has ever known.

Just entering his 22nd year he went

to Chicago and secured employment with Cooley, Wadsworth & Co. There was a reorganization in 1862 and Field was admitted to partnership under the firm name of Farwell, Field & Co.

Levi Z. Leiter was connected with the concern and when Field sold out to Farwell in 1865, he and Leiter acquired an interest in Potter Palmer's store. Palmer finally retired and the firm became Field, Leiter & Co. Both young fellows began buying up land and eventually became the two largest land owners in Chicago.

Field was the first merchant to establish a "bargain" basement in 1887. Leiter withdrew in 1881 and the firm of Marshall Field & Co. became the biggest dry goods manufacturer in the world. The looms in its factories in America, Russia, China, Japan, Australia and South America turn day and night, giving employment to hundreds of thousands.

Besides his land holdings on the South Side, Field owned many blocks of valuable land north of Congress street and near the Chicago University to which he gave the piece known as Marshall Field. He gave $8,000,000 to Field Columbian Museum. He became one of the nation's greatest philanthropists. Besides the millions he gave to charities he placed hundreds of his old-time friends on pensions.

Field was twice married and left a daughter who married Admiral Beatty of the English Navy. The accidental death of his son, Marshall Field, Jr., had much to do with hastening his own end. His death occurred in New York in 1906. The executors of his will placed the value of his real estate in Chicago, New York and elsewhere at more than $40,000,000; stocks and bonds at $55,000,000; and bank deposits at $4,500,000.

His will set aside $72,000,000 in trust for his grandson, Marshall Field III., until the year 1954. With the income of a prince, Marshall Field III. enlisted as a private in 1917. He was "over there" and participated in the St. Mihiel and Meuse-Argonne operations.

Tomorrow's HOROSCOPE

By Genevieve Kemble

SUNDAY AND MONDAY, November 8, 9.

Sunday's horoscope is not a propitious one either for business or personal interests. The nature may be solemn and depressed and care should be taken of the health and employment. Also protect domestic affairs.

Those whose birthday it is are urged to care for their health, their employment and their domestic circles, since anxiety menaces. A child born on this day should be equipped to overcome many obstacles in its affairs.

Monday's astrological forecast is for trials and complications in business as well as in personal matters. The health should be looked after and social or affectional interests safeguarded. Guard against losses.

Those whose birthday it is have the prospect of a year of setback and disappointment with the health a possible disturbing factor. There may be concern in heart or home affairs. A child born on this day may be energetic and active but will be subject to deception and fraud unless taught to be on guard against duplicity.

Red-haired people are almost immune from insanity.

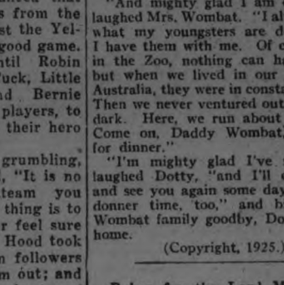

SOLUTION OF YESTERDAY'S CROSSWORD PUZZLE.

ASKS RECOUNT.

Hon. Rodolphe Monty, a former Meighen Minister, who has asked for a recount in the Laurier-Outremont division of Montreal, where he was defeated by about 2,700 votes by the Liberal candidate, Joseph Mercier, K.C., a nephew of Sir Lomer Gouin. Mr. Monty claims deputy returning officers illegally counted certain votes for his opponent.

French Poke Fun at Writers Who Seek Seclusion Of Monastic Establishments To Perfect Novels

PARIS, Nov. 7

Pierre Benoit, the distinguished French novelist, having retired to the Monastery of the Grande Chartreuse to finish a new book—as he himself puts it, "in peace and quiet, and free from the interrupting temptations of worldly life"—M. Paul Soudray, another noted journalist, has acclaimed the idea with enthusiasm and improved on it. In perfect seriousness he proposes creating "lay monasteries" for writers to retire into to do their work so great is the pressure of society become on literary lions, and so weakened, apparently, is their power of refusing the invitations showered upon them.

In the proposed monasteries everything would be carried out as in a religious community except for the continuous celebration of masses. The rules should be the same as those of the Trappists and the Chartreuses and each writer would live in his own cell.

The idea has excited much mirth in France. Some of the papers suggest that the same result could be obtained much more cheaply for the author if he would resort to the simple expedient of stealing some trifling article and going to prison at the expense of the state. This would have the disadvantage of depriving the writer forever of the hope of earning the ribbon of the Legion of Honor. But then that might be a comfortable excuse for him in case it should never be offered anyway.

Attention is also drawn to the case of journalists, dramatic and literary critics, and it is asked what steps shall be taken, under the new regime to protect them, since their work demands that they go abroad among people and so are almost defenceless against invitations and such subtle attempts to influence their judgment on men and things.

Padded cells and an armed guard at the theatre, are suggested for dramatic critics, while the ever humorous Oeuvre feels that literary critics should all have keepers to see that they really read the books they review. As for the ordinary reporter his case is harder, but it is felt that it might be met by a special nursing sisterhood whose duty it would be to prevent strangers from talking to him.

To such desperate straits the writers of Paris are driven nowadays by the celebrity hunter.

Baroness de Alcahali, a noted Spanish painter and newspaper correspondent, who is now in America, is one of the two honorary captains in the Sapnish army, the Queen being the other. First as a newspaper correspondent and then as a Red Cross nurse the Baroness spent months in Morocco with the army. She was twice wounded once shot down from an aeroplane and again during an infantry engagement. She bears the Military Medal of Merit, presented to her by the Queen of Spain.

NOTED CATS

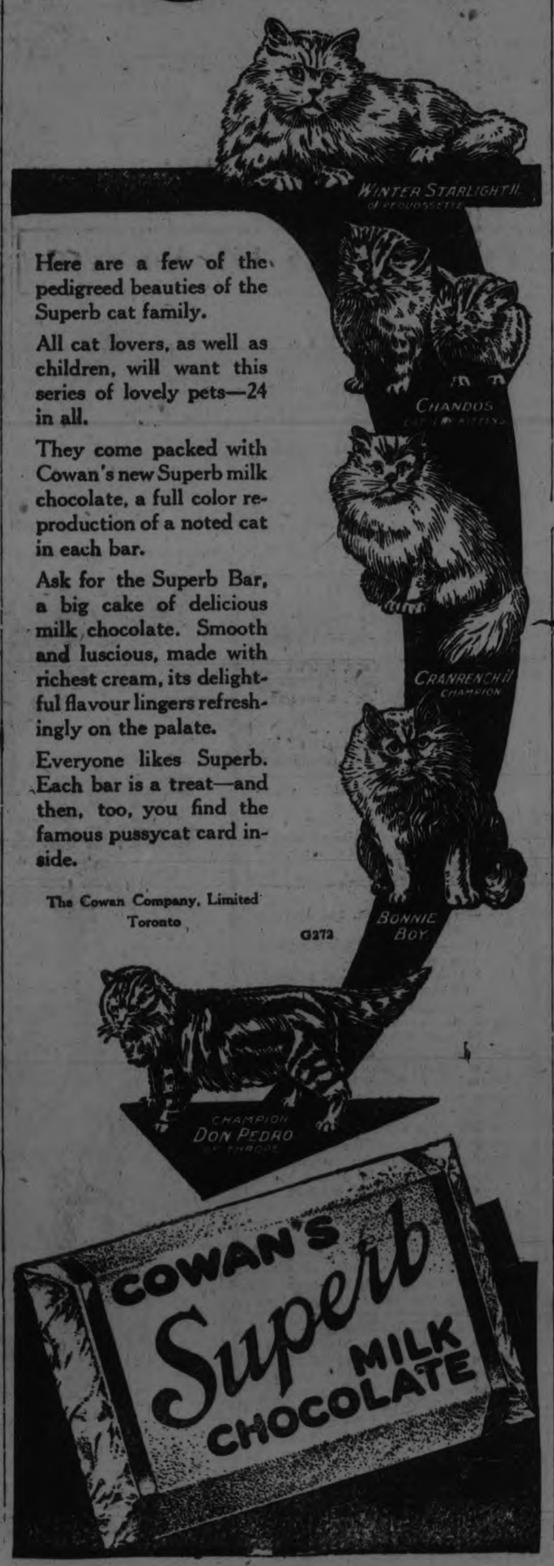

Here are a few of the pedigreed beauties of the Superb cat family.

All cat lovers, as well as children, will want this series of lovely pets—24 in all.

They come packed with Cowan's new Superb milk chocolate, a full color reproduction of a noted cat in each bar.

Ask for the Superb Bar, a big cake of delicious milk chocolate. Smooth and luscious, made with richest cream, its delightful flavour lingers refreshingly on the palate.

Everyone likes Superb. Each bar is a treat—and then, too, you find the famous pussycat card inside.

The Cowan Company, Limited
Toronto G272

RED ROSE COFFEE "is good coffee"

Easy Lessons in AUCTION BRIDGE

New Series by WYNNE FERGUSON
Author of "Ferguson on Auction Bridge"

Copyright 1925 by Hoyle, Jr.

ARTICLE No. 7

In the preceding article, the writer referred to several hands that were misplayed and asked for criticism. The first hand was as follows:

	: Y :	
	:A B:	
	: Z :	

Hearts—6
Clubs—K, Q, 9, 8
Diamonds—7
Spades—A, Q, J, 9, 7, 6, 2

No score, rubber game. Z dealt and bid four spades (a fine preemptive bid, by the way). A doubled, Y passed and B bid five hearts. Z and A now passed and Y doubled. When all passed, what should Z have opened? This hand offers an excellent example of the proper opening lead after a double. If a player doubles after his partner has made a bid, he expects his partner to lead the suit he has bid. If a player has made a bid of his own and later doubles, he expects his partner to lead that suit. In this example hand, Z has bid four spades and his partner, Y, has doubled five hearts. Under these conditions, Z should have opened his ace of spades. This opening would have set the contract one trick. Y had a singleton spade and doubled with the expectation of a spade opening. Z, however, thought of none of these very good reasons for a spade opening. He opened the king of clubs and AB just made their bid and thus scored game and rubber. This hand is a fine example so study it over carefully.

The following is another fine example:

Hearts—5		
Clubs—9, 8, 6, 3		
Diamonds—7, 6, 2		
Spades—A, K, 8, 7, 6		
	Hearts—K, 6, 2	
: Y :	Clubs—K, Q, J, 4	
:A B:	Diamonds—K, 8	
: Z :	Spades—Q, 10, 4, 2	

No score, rubber game. Z dealt and bid four hearts, A bid five diamonds and all passed. Y opened the king of spades and B's hand, the dummy's in this instance, was placed on the table. Z played the three of spades and A the five. Y should have reasoned somewhat as follows: "What sort of hand did Z have to justify a four heart bid? If he had wanted a heart lead, he probably would have doubled. His four heart bid probably consists of at least eight hearts with four honors and very little side strength. He also probably has a singleton spade and bid four hearts in the hope of shutting out a spade bid. Therefore, my best play is to lead the ace of spades and hope that Z can trump the third round of spades." If Y had followed this line of reasoning, he would have set the contract one trick. He failed to do so, however, and led a heart at trick two, which A trumped. A then led trumps and scored game and rubber, losing only two spade tricks. This is another hand that should be carefully noted.

The play in the following hand should be easy but sometimes the easy ones are the ones that go wrong:

	: Y :	
	:A B:	
	: Z :	

Hearts—K, Q, 9, 8, 4
Clubs—A, 4
Diamonds—J, 7, 6, 2
Spades—9, 5

No score, first game. Z dealt and bid one heart, A and Y passed and B bid one spade. Z and A passed and Y bid two hearts. The final bid was four spades due to the fact that Y raised the heart bid twice more. He also doubled four spades. What should Z open? This hand is similar to the first one in that Z has bid a suit and his partner Y has doubled. Under the rule set down in the analysis of that hand, Y certainly expected a heart lead by Z. Irrespective of that fact, however, Z should have led a heart in the endeavor to set up a trick in that suit before he lost his reentry in clubs. Instead of doing so, however, Z opened the ace of clubs and then led the four, hoping as he said, for a ruff. This lead gave AB a game that they couldn't have scored if Z had opened the king of hearts. Note all three of these hands very carefully for they are typical hands and involve points that come up in every session of play.

Problem No. 5

	Hearts—3	
	Clubs—A, 6, 5, 4	
	Diamonds—Q, 10	
	Spades—9, 7, 2	
Hearts—Q, 8, 7, 6		Hearts—none
Clubs—K	: Y :	Clubs—10, 9, 8, 2
Diamonds—none	:A B:	Diamonds—J, 9, 8, 7
Spades—10, 8, 6, 4, 3	: Z :	Spades—K, J
	Hearts—K, J, 9, 5	
	Clubs—Q, J, 7, 3	
	Diamonds—none	
	Spades—A, Q	

There are no trumps and Z is in the lead. How can YZ win nine of the ten tricks against any defense? This is a tricky little problem that has just arrived from England. Solution in the next article.

CROSS-WORD PUZZLE

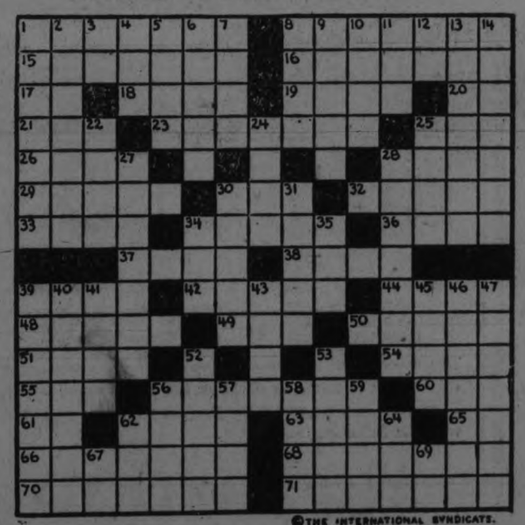

©THE INTERNATIONAL SYNDICATE.

HORIZONTAL
1–Loving extremely
8–Clothing
15–One who casts the deciding vote
16–Levies
17–At home
18–Head of Catholic Church
19–Fibber
20–Southern State of U. S. (abbr.)
21–Seed covering
23–Attorneys
25–Mineral spring
26–Man's name
28–Large boat
29–Cut off
30–Bore into
32–Pack away
33–Paradise
34–Removes the skin
36–Overcome with dread
37–Interjection
38–Without feeling
39–Aid
42–Kind of nut
44–Cooking fat
48–Work
49–Musical note
50–Mixup

HORIZONTAL (Cont.)
51–Assert
54–A month (abbr.)
55–Human being
56–Contrivances for climbing
60–Before
61–Conjunction
62–Measure of medicine
63–Little valley
65–Exists
66–Sickness
68–Highest mountain peak
70–Territory of an earl
71–Changes the date

VERTICAL
1–Fatty
2–Indicated
3–Ocean (abbr.)
4–Tear
5–Image
6–Kingdom near India
7–Became larger
8–Despicable
9–High Turkish official
10–Mineral springs
11–High hill
12–You and me

VERTICAL (Cont.)
13–Breathe
14–Got away
22–Low den
24–Period of time
25–Performance
27–Elective officer
28–Horse homes
30–Subdues
31–Pertaining to punishment
34–Vim
35–Source of heat
39–In the fashion
40–German Republic
41–Man's name
43–String
45–To the windward
46–A repeated phrase (Mus.)
47–Hates
52–Noose
53–Desire exceedingly
56–Heavy burden
57–Consider
58–Always
59–Used in winter sport
62–A small State (abbr.)
64–Period
67–Senior (abbr.)
69–And (French)

Solution will appear in Tuesday's paper.

CITY OF LOTUS-EATERS SOUGHT IN OCEAN OFF NORTHERN AFRICA

Paris Louvre Will Examine Ancient Town Off Coast.

SEVENTY FEET DOWN

Archaeologists Think It May be "Enchanting Ground" of Odyssey.

By WALTER LITTLEFIELD

The finding late last Spring of a Roman galley of the first century, B.C., presumably laden with the loot of Athens, in the mud of one of the two channels which separate the island of Jerba from the African mainland of Tunisia at once unfolded to archaeologists a most alluring vista of investigation. For, whatever treasures of Attic art the wreck may be found to contain, more valuable, possibly, was the discovery that it had not sunk further because it had been caught on the still intact roofs of an ancient submerged city, all record of which has been lost.

In archaeological halls speculation began respecting the identity of each. Both legend and topography almost at once identified the submerged city as the metropolis of the Lotus-Eaters of the Odyssey, and experts plausibly advanced the theory that because of the probable disappearance of the city and of the material which engulfed it its state of preservation would rival that of Herculaneum, or that of Pompeii.

And recently Count Byron Khun de Prorok, who until last June was occupied with the excavations at Carthage, has offered a plausible identification of both galley and cargo. He has just announced in Paris that plans for a study of the sunken city and of the superimposed galley have been about completed. The months of April, May and June, the Count announced, will be devoted to the sunken city and the galley. The investigations will be under the direction of Alfred Merlin, Conservateur of the Paris Louvre, and Count de Prorok, and the scientists associated with him will cooperate. The discovery seems to warrant highly elaborate preparations. Two forms of search have been suggested: Direct examination by diving and the drainage of the area occupied by the city.

Prorok to Use Diving-Bell

Count de Porok would, at least until subsequent discoveries shall inspire the second and more expansive plan, follow out the first. He is now negotiating for the charter of a ship equipped both as a diving base and with apparatus for raising the galley. The other scheme would be complex engineering. The channel could be cofferdammed at both ends; then the mud would be drawn up by suction dredges such as those which effectively disposed of the mud of the Charles River Basin at Boston a few years ago. And so with comparatively little toil with pick and shovel the ancient city would be laid bare and in all the detail of its architecture and possibly with the contents of its buildings far better preserved than were even the fragile papyri at Herculaneum. For there may be ruins just as clear of mud as those at Herculaneum were found to be of lava and volcanic ashes.

The force of the tide, sweeping through the narrow channel between the Isle of Jerba and the mainland, prevented a satisfactory study of the city last Spring. In the coming exploration Count de Prorok hopes to have the services of a diving bell and be able to take submarine photographs of the ruined houses which sponge divers have reported finding seventy feet under the sea. Then, perhaps, archaeology may absolutely solve the intriguing question of the identity of this lost city. It may be found that it is not the metropolis of the Lotus Eaters Homer sung about, but the old Roman town of Tepasa, which flourished when Rome was mighty and then vanished utterly, perhaps a victim of the encroaching sea, which has wrought much change in the shore line off Northern Africa and obliterated many of the tracks of history.

To Unearth Galley for Museum

The problem of the old Roman galley is less a mystery than that of the city, but quite as interesting. History contains a reference to a galley which left Greece in the first century B. C. loaded with loot from the sack of Athens, which was to have adorned the villa of the Roman General Sylla. It was swept out of its course in a storm and never was heard of afterward. Its deck was piled with marble columns and in its hold were statues and vases of marble and bronze. It is supposed that the ship foundered under the weight of its topheavy cargo, overturned, perhaps, by a sudden blast of wind sweeping from the Tunisian coast.

"The wreckage of an ancient galley was found in 1908 by Greek divers," said Count de Prorok. "Beside it lay some fifty columns, and within the gaping hull of the old war vessel were numerous objects of art. Many of these have been removed and placed in museums. They include signed works from the school of Praxiteles.

"We investigated this wreck last spring and there is great ground for belief that it is the ship which never arrived from Greece. The wood of the hull, such of it as remains, is now petrified by the chemical action of the water during the twenty centuries it has lain at the bottom of the sea. The French Government has now given permission to the Franco-American Committee of Carthage to raise the galley and bring up the remainder of its art treasures. I am negotiating for a ship capable of doing this. Professional divers will be employed to unearth the remaining fragments of the ship's skeleton for installation in the museum. It is now forty meters under water and probably covered once more with sand.

"Our exploration of the submarine city and the sunken galley will take place after our return from the Hoggar, after our work off the Tunisian coast, Utica and the Temple of Tanit."

Jerba lies 250 miles south and a little east of the site of Carthage and 150 miles northwest of Tripoli—between what was known to the ancients as Syrtes Minor and Syrets Major.

"The Father of History," in the 177th chapter of his Fourth Book, identifies the people of the Syrtes as the Lotophagi, or Lotus-Eaters, whom Ulysses described at the Court of Alcinods:

The "Enchanting Ground"

Nine days by cruel storms I thence was borne
Athwart the fishy deep, but on the tenth,
Reached the Lotophagi, a race sustained
On sweetest fruit alone . . .
And then the effect of this fruit:
Lotus the name; divine, nectareous juice
(Thence called Lotophagi); which whoso tastes,
Nor other home nor other care intends,
But quits his house, his country, and his friends.
The three we sent, from off the enchanting ground
We dragged reluctant, and by force we bound;
The rest in haste forsook the pleasing shore,
Or, the charm tasted, had returned no more

The area of Jerba is about 425 square miles, and in a score of primitive towns, villages and hamlets dwells a population of 35,000 to 40,000, most of whom are Berbers. When history began its records the successors of Herodotus tried to be precise where he had been general and identified what had come to be known as Jerba as "the city of forgetfulness," although no city had ever been there. The persistence of the error was natural enough; the lotus fruit of the Odyssey had carelessly been identified as the jujube fruit (Zizyphus lotus) on which the people of the coast and island still feed and from the juice of which they make an alluring beverage. So the island was called Jerba, or Juba from the popular fruit.

Actual City Was Sunk

The name of the island, before which there is no record of any other, first appears in the works of Sextus Aurelius Victor in the fourth century, and more recent investigation has proved that it did not come from the fruit at all, but from the Arabic word "jerba" meaning "water skin." And the rounded, smooth and, for the most part, arid surface of the island exactly meets this description.

Another obstacle to the identification of Jerba as Lotophagipolis was the fact that, save for the remains of the comparatively modern Port of Meninx, the work of imperial Rome, there have been found no vestiges on the island denoting a more remote civilization. But while the legend about Jerba continued to thrive through the centuries, receiving a new vigor in the Victorian era through Tennyson's poem "The Lotus-Eaters," there, sunk in the mud behind the island, slumbered the actual Lotophagipolis.

Over the galley which today might be said to have been its buoy there raged the conflicts of the ships of Norman, Turk and Spaniard, the last to be obliterated by the corsair Dragut, who built a pyramid ten feet broad at the base and twenty feet high with the skulls of the Spanish garrison of Haumt-es-Suk, capital o tthe island today, as it was in the Middle Ages. The modern Greek and Roman, just as the contemporaries of Herodotus and Livy had done, continued to use the expression "eat the lotus" to denote forgetfulness. And either the Syrtes or Jerba has been remembered or the Lotophagi of Ulysses considered a legend with no foundation in fact.

Jerba is separated from the mainland by two channels: There is the western strait, opening into the Gulf of Gabes, which is a mile and a half broad in the centre; and there is the eastern strait, which is wider but shallow, and by it at low water one may cross to the mainland by what is called the Tarik-el-Jemi, or the Road of the Camel. The ancient galley was found in the western strait, where a succession of abnormally low tides had brought it near the surface.

How City Slid From Foundations.

The first person to indicate the nature of the city beneath the galley was Sir Edward Denison Ross, director of the School of Oriental Studies, London, and formerly identified with certain special Oriental collections of the British Museum. From bits of information that had reached him he imparted to The Morning Post the information that while investigating the galley it had been discovered that the vessel rested upon the roofs of a city which had apaprently sunk in the mud of the channel until it had struck a stratum of rock and could sink no further.

The discovery confirms a Berber legend that once, somewhere in the vicinity of Jerba, there had existed a wealthy and populous city which had "suddenly disappeared." It also enabled topographers to reconstruct the physical features of the coast, for they had long maintained that Jerba had once been connected with the mainland. It is therefore conjectured that where the western strait now is there was once a high mound which supported the metropolis of the Lotonhagi with a beautiful harbor, which still remained so down to the time of the corsair Dragut, and craftily hidden from the Mediterranean by the once luxuriant vegetation of the island, which sloped toward the north.

The information imparted by Sir Edward, fragmentary though it was, is quite sufficient to arouse scientific London. While awaiting further details a topographical and an archaeological reconstruction based upon this information were presented and parts of them are reproduced here. One is taken from an article in The Daily Telegraph by Major Gordon Home, the African traveler, author, painter and topographer, and the other is from an interview from Sir Ernest Wallis Budge, formerly keeper of the Egyptian and Assyrian antiquities of the British Museum.

Sir Ernest remarked:

"The City Under the Sea between the ise of the Lotus-Easters and the coast of Africa is talked about by Arab geographers. Let us consider the days before the Phoenicians. It should be made clear that as each city was built on mud, the likelihood of its sinking was great. The Phoenicians obviously came along and rebuilt this city in the form of a port rather like Port Said. It then became the headquarters of the cedar shipbuilding trade, which made the Phoenicians so famous. The Phoenicians learned this art from the Egyptians. It would have been a port bustling with life and energy.

"We must now suggest how it was washed away. The water along the coast varies greatly in depth. The swift current would little by little have pushed this city along with it, foundations and all, with the result that the whole thing would have slid to a lower bed a few yards further on.

"This movement of slipping mud and sand may be illustrated by an analogous case. There was once a city called Teni at the mouth of the Nile, ninety miles from what is now Cairo. It was a prosperous city with vineyards. One day, at the end of the seventh century, the mud gave way and the city slid out into the sea.

"That is what must have happened to Jerba."

THOMASBURG NEWS

THOMASBURG, Nov. 7. — Quite a number motored to Belleville on Thursday evening to hear the reports of the election.

Rev. J. D. P. Knox spent a couple of days with friends in Prince Edward county.

Nine of the school girls were the guests of Misses Elizabeth and Lois Ketcheson for dinner on Wednesday.

Miss Ruby Holbert visited her sister, Mrs. W. Vance on Friday.

A very enjoyable evening was spent by a large number of young people at a Hallowe'en party at the home of Mr. J. H. Blakely on Saturday evening. The party carried on by the Unity S. S. Class, was made very interesting by community singing, contests, music, etc., after which a spendid lunch of pumpkin pie, sandwiches, cake and coffee, was served.

Mr. J. Vance of Napanee is the guest of Mr. W. Vance.

Mr .and Mrs. C. S. Fennell attended the funeral of an uncle of Mr Fennell's in Napanee, on Sunday.

Mrs. W. Sherry was a guest at the home of Mr. M. Robinson for tea on Thursday.

Mrs. H. Vance visited her sister, Mrs. E. Morton, on Tuesday.

Miss Bernice Blakely of Chapman visited over the week end at the home of her uncle, Mr. J. H. Blakely.

Mr. and Mrs. George Gibson, Mrs. Walter Gibson, Misses Mabel and Dorothy Gibson, and Mr. Prindle, all of Belleville, were Sunday visitors at the home of Mr. H. Mulvey.

Miss Mae Lee was the guest of Miss Phoebe Kerr on Sunday.

Miss Emma Coulter is visiting Mrs R. T. Porter.

Mr .and Mrs. J. H. Blakely, and Murney and Helen, visited Mr. and Mrs. W. Harrison of Bayside, on Sunday.

Mr. Ernest Sherry and sister, Miss Laura Sherry, visited their aunt, Mrs. E. Grills, on Sunday.

Miss Margaret Robinson of Detroit, Miss Mary Robinson, and Mrs. W. Sherry, visited at the home of Mr. W. Harrison on Tuesday evening.

Mr. and Mrs. W. A. Holbert and Misses Ruby and Audrey Holbert and Mr .and Mrs. W. Vance and children were the guests of Mr. and Mrs. H. Morton for tea on Sunday.

Mr .and Mrs. H. Monck of Belleville and Mr. and Mrs. H. Free were Sunday visitors at the home of Mr. H. Monck.

Mr. and Mrs. W. L. Ketcheson and girls, visited friends in Consecon on Sunday.

Miss Mary Way, R.N., of Kingston is at her home here.

Mr. J. Bateman, Sr., left Saturday, for Toronto, where he will visit his son, Dr. Russell Bateman for a few months.

Mr. Chas. Knox of Glen Miller, is visiting his uncle, Rev. J. D. P. Knox.

Miss Ruby Holbert is visiting with friends in Ivanhoe and Stirling.

Mr. and Mrs. W. Vance and children were the guests of Mr .and Mrs. J. Vance of Tweed for dinner on Sunday.

Mr. and Mrs. Burton Elliott of Napanee, were recent guests of Mrs. D. Elliott.

Miss Agnes Andrews returned from the Kingston Hospital, and is at her home in Flinton.

Miss Agnes Jones, R. N., has returned to Belleville.

Mr. Ernest Carter returned home after spending the summer in Quebec and is attending Albert College, in Belleville.

Mrs. Earl Carter, who has been very ill, is spending a few days in Gilead.

Mr. and Mrs. J. Chapelle called on her sister, Mrs. F. York of Thurlow recently.

A number of men left for the hunting grounds on Tuesday evening and three ladies followed the next morning.

Mr. Stanley Kerr of Belleville is visiting at his home here.

A few of the men from here attended a Masonic banquet in Tweed on Friday evening.

Mrs. M. Robinson has been on the sick list.

WARSAW NEWS

WARSAW, Nov. 7.—The Tedford hunting party, consisting of Richard Tedford, Joseph Tedford, Alex. Watts, Bruce Douglas and John Davis, left Tuesday for their hunting grounds at Crane Lake.

The Miller party, namely, William Miller, Robert Miller, John Darling, William Darling and Milton Clysdale, left for Cox's Lake on Tuesday morning. V. B. Coema nand David Miller went on Wednesday morning and Stewart Clysdale joins them the end of the week.

Rev. H. B. Herrington went to Hastings on Monday evening and gave a lantern illustrated lecture on India.

Mr. and Mrs. V. B. Coleman and son, Robert, motored from Port Hope Tuesday. Mrs. Coleman and her son returned the same day.

Milton Clysdale came home last week.

Warsaw cheese factory is continuing cheese-making for a time.

Rural mail delivery was legally due to wait until the next morning, since Saturday last, but it has come around in the evenings so far.

Sacrament of the Lord's Supper was observed in the United Church on Sunday evening.

Mrs. Herrington gave a very interesting talk on Rev. Mr. Hibbard, missionary in China, on Sunday morning.

First plans for Xmas entertainment are being made on Wednesday evening.

The Warsaw orchestra is expected to assist in the service in the Anglican Church next Sunday.

The regular meeting of the Women's Institute will be held on Thursday afternoon of next week. Mrs. Sargent will deal with "Women Helping in the Home Finances." The delegate to the convention will be appointed.

A Government report just issued gives the number of unemployed in Great Britain as 1,297,800 in which are included 1,035,700 men, 197,000 women, 30,200 boys and 30,700 girls.

Eczema Was So Bad Could Hardly Sleep

Mrs. G. Jones, Kitscoty, Alta., writes:—"I had eczema on my left hand, and my first finger was so swollen, sore and itchy I could hardly sleep at night.

I got a prescription from my doctor, but it did me no good, so I finally began to take

Burdock Blood Bitters.

After I had taken three bottles I was completely relieved of my eczema, and would advise any one suffering from any disease of the blood to use B.B.B., as it 's worth its price many times over."

This valuable preparation has been on the market for the past 47 years; put up only by The T. Milburn Co., Limited, Toronto, Ont.

Westinghouse

Radiola IIIA
$66.00 complete
with tubes and headset

RADIOLA IIIA is justly the most popular receiving set on the market. It is liked in thousands of homes for its power that brings in the good programs, its ease of operation and its clear tone.

Priced within the reach of everyone, Radiola IIIA is an achievement that only the resources of Westinghouse and the greatest radio laboratories in the world could give to radio buyers.

Any Westinghouse Authorized Dealer will demonstrate.

CANADIAN WESTINGHOUSE COMPANY
LIMITED
Hamilton - Ontario

RADIOLA

Authorized Dealers for Westinghouse Radiolas

J. M. Greene Music Co. Ltd.
Home of Good Music - - - Charlotte St.

TO FUEL USERS

Let Us Protect You During The Anthracite Shortage

The shortage of hard coal is growing more acute every day and it is likely to continue for some months yet. Therefore, we suggest that you let us help you out with the following substitutes:

ALL KINDS OF GOOD WOOD

We have a plentiful supply of this fuel and will take orders now at the PRESENT LOW PRICES, delivered C.O.D. when you want it. Don't wait till prices rise.

POCAHONTAS COAL ton $12

We are in direct connection with one of the best Pocahontas coal mines in Virginia, and can guarantee this fuel as satisfactory for furnaces, stoves and ranges. Better try some at above price.

SOLVAY COKE DELIVERED PER TON $13

Clean and Smokeless—A Faultless Fuel.

Hodgson Bros.
Phone 703 - Cor. Dalhousie and Bethune Sts.

VEGOL SOAP
Palm & Olive Oil (Vegetable Oil)

The Vegol Chemist says:

I challenge the world to give you a soap that will surpass Vegol in its purity, in its gentle duty of keeping your skin fragrant and glowing with youthful beauty.

Vegol is made by a NEW toilet soap process. It is the work of the largest staff of skilled chemists in the world. Its formula calls for only the purest ingredients—palm oil, cocoanut oil, and olive oil. No animal fats are good enough for Vegol.

Yet behold—a soap that sells for only a few cents—a cake one-third larger than usual. Delicately perfumed. Quick lovely lather. Everyone's soap. Enjoy Vegol.

"Vegol is Nature's Complexion Beautifier."

2 big cakes in plain carton, 15c. Your dealer has it for you.

Made by Pugsley Dingman & Co. Limited, Toronto. Pioneer Soap makers in Canada. Veg. 6

BRITISH FARMS START NEW DAY

Co-operative Movement Gives Hope to Languishing Rural Districts.

LONDON, November 7 — British farmers think they see in co-operation a hope of rescuing their industry from the slump into which it has fallen.

One of the questions frequently asked is: "How can Danish farmers furnish half the bacon and eggs that appear on the British breakfast tables?" And when the British ministry of agriculture investigated the reasons for the success of Danish agriculture, it reported that the secret lay in co-operation.

Since the war British farmers have undertaken co-operative enterprises with a good deal of success. Indeed the idea gained so general acceptance in the boom years following the war, that its application rather outran good business judgment. More societies were formed than could be maintained and as a consequence a year or two later there was a setback.

But recent reports indicate co-operative societies are settling to a firmer basis. Those organized without sufficient demand have disappeared; those that remained are better financed, are growing in membership and are adapting themselves to the needs of their supporters.

Campaign Started.

Soon after the signing of the armistice the Agricultural Organization Society put on a campaign of propaganda advocating the formation of large scale co-operative institutions with competent and adequately paid managers. The time seemed ripe for the movement for during that year 40 societies for the supply of agricultural requirements were registered.

As might have been expected the British farmers developed their organizations upon somewhat different lines than those by which the Danish farmers have succeeded. The Danes have developed their co-operative enterprises along strictly specialized lines. They believed that to succeed each organization must be managed by specialists. A Danish farmer may belong to as many as 20 or 30 different co-operative societies.

But the co-operative organizations in England and Wales developed a multiplicity of functions. They engaged in the buying of all sorts of farm supplies and in the marketing of all the farmers' commodities. This came about naturally since they followed the business methods to which the farmers had been accustomed for generations. This gave rise to the practice of the new societies taking over long established general businesses.

Part of Economic System.

As the scheme adapted itself to the peculiar needs of the community, it came to form a larger and larger part of the economic system and may now be said to be firmly established. So far as can be ascertained the number of farmers' societies trading mainly in agricultural requisites is about 200. The annual turnover exceeds $40,000,000. The membership of these societies is considerably above 60,000, and they have a share capitalization reported at more than $5,000,000. The actual capital investment is estimated at nearly twice the latter amount. How general is the acceptance the co-operative principle among the British farmers is indicated by the estimate of Professor D. H. Macgregor, of the Agricultural Tribunal of Investigation that one British farmer in every four is associated with some co-operative organization.

Some of these organizations have succeeded rather remarkably. The following statement recently was published by officials of a Yorkshire farmers' bacon factory: "The factory has been working since 1912. The share capital issued and fully paid amounts to $147,500. During the past three years no less than $155,625, or 107 per cent. of the paid up capital has been distributed as bonuses to members, and at the present time the total assets are more than $100,000 in excess of the total liabilities, among which, of course, the share capital is included.

RUMANIA HOPES TO SETTLE DEBT

Commission Has Arrived in United States For Conference.

TITULESCO LEADS..

WASHINGTON, Nov. 7.—(Canadian Press).—The Rumanian War Debt Commission, which arrived in the United States to-day to effect a settlement of Rumania's war debts, has every confidence that an agreement will be reached with this country, Nicholas Titulesco, president of the mission, said soon after he landed.

WHEAT POOL TRYING TO CLUB OUT 'CO-OP'

Is Charge Made By Manager of Saskatchewan Co-operative Co.

REGINA, Sask., Nov. 7.—(Canadian Press).—Efforts made by the Saskatchewan Co-operative Elevator Company to assist the Saskatchewan wheat pool have been rebuffed and the pool is aiming to "club the 'Co-op.' out of business," according to a statement made here last night by F. W. Riddell, general manager of the elevator company.

Mr. Riddell's statement is in answer to an announcement of the wheat pool of its desire "to acquire the 'Co-op.' " at the earliest possible moment.

AMERICAN MANDATE APPROVED BY ARABS

Insist, However, That It Be Along Lines of Irak Agreement.

JERUSALEM, Nov. 7. — (United Press). — Arab quarters are discussing approvingly the possibility of an American mandate for Syria. They insist, however, that it should be based on the lines of the British mandate in Mesopotamia, where in 1921 Emir Feisal was elected King, a Cabinet was chosen and Britain entered into treaty relations with the country, with the understanding that later Mesopotamia should come into the League of Nations. Meantime, it is reported that French agents are offering a policy in the French mandated territory of Syria, similar to the British in Mesopotamia. To the French, however, the Syrians are replying that they want independence.

THOUSANDS MARCH IN SOVIET PARADE

Many Peasants Among Those Celebrating Anniversary of Revolution.

MOSCOW, Nov. 7. — (United Press). — Thousands, including many bearded peasants, marched to-day in a huge parade in a drizzling rain to observe the eighth anniversary of the Soviet revolution.

Because of the way they are built, insects are particularly fitted for a strenuous life, and a tired insect is a thing unknown.

MILLION DOLLAR SANATORIUM POWER KNIGHT FOUNDED

QUEEN ALEXANDRA SANATORIUM RECEPTION HOSPITAL

NEW INFIRMARY

CHILDREN'S PREVENTORIUM

THE ORIGINAL BUILDINGS

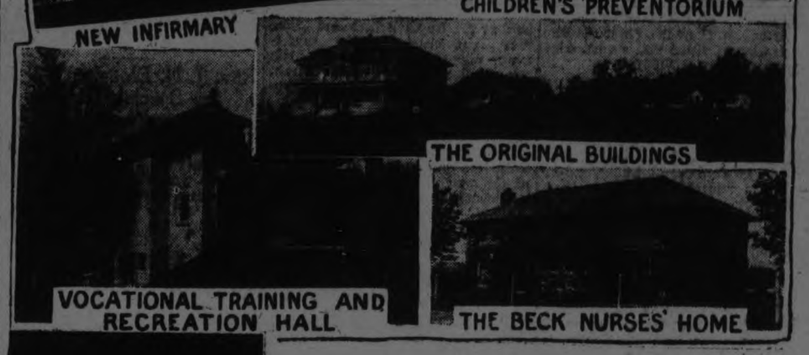

VOCATIONAL TRAINING AND RECREATION HALL

THE BECK NURSES' HOME

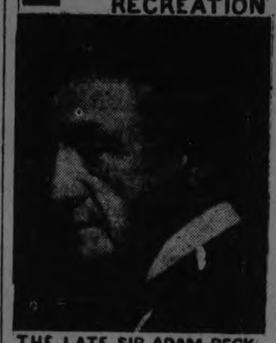

THE LATE SIR ADAM BECK FOUNDER OF THE "SAN"

A heart-gripping paraphrase of Col. McCrae's "In Flanders Fields" is found in the death-bed appeal of Sir Adam Beck to the people of Ontario to carry on the work of Queen Alexandra Sanatorium for the tuberculous, which he and the late Lady Beck established.

Voicing the soul of the dying Canadian soldier, the poem runs: "To you, from failing hands, I throw the torch. Be yours to hold it high."

When he realized that his cherished hope to lead this campaign must be denied by death's intervention, Sir Adam imposed this "spiritual will" upon his friends:

"To the people of Ontario I entrust those poor sufferers from tuberculosis, who in their affliction turn for aid to Queen Alexandra Sanatorium. God forbid that their poverty shall ever bar the door. My Course is ending. Carry on!"

This magnificent institution, now worth a million dollars, has expanded its effort, both in the treatment of sufferers and in preventive campaigning, to every part of old and Northern Ontario. Every third patient treated, and their numbers are now nearly 4,000, has been the double victim of disease and poverty. The deficits resulting, averaging $25,000 to $35,000 a year, will be taken care of by the endowment fund, the earnings of which will lend in perpetuity the support of all who contribute between November 20 and 28.

NICOLAS STATES STILL HOPE FOR A R EHABILITATION

Says Capital Assistance of U. S. Is Essential To Development.

Knows Russian People.

Country of Immense, Undeveloped Resources, Investment Would Be Repaid.

By RALPH HEINZEN
(United Press Staff Corresondent)

PARIS, Nov. 6.—(United Press). —"American capital and Russian peasants hold the key to Russian's future" declared Grand Duke Nicolas, leader of the "National Russia" movement in summing up the opinion of three million Russian emigres who have chosen him as the leader of their cause.

"Without the one or the other, any attempt to reconquer Russia from the Bolshevists would be a failure.. But giving the material assistance without which we can do nothing, America can take no part in the re-establishment of a national Government in Russia.

"Russia must work out her own salvation. Any attempt to establish an entente of powers to provide a massed army to sweep through Russia, would meet with failure. The Russian peasant would misunderstand the motive and would meet the intending rescuers as invaders.

"It is with an all-Russian army and on Russian territory that the battle would be waged. We are three million, determined to give our lives to that cause, but any effort in that direction until we are organized and fitted would only cause rivers of blood to flow uselessly."

Although during the years immediately succeeding the Russian revolution, Nicolas sought to dissassociate himself with the political ills of his country, the Grand Duke, since accepting the mandate of the three million emigres, has made a thorough study of his problem. His diagnosis, after feeling the pulse of Russia, is that although Russia is sick almost to the death, she can be resurrected.

"I have had a lifelong admiration for America, her people and her instutions", Nicolas said.

"Americas' refusal to treat with the present terrorists in Moscow has earned my esteem, and I might say that as long as America withholds her recognition, Soviet Russia cannot advance. The Russian peasant is today living under a greater system of slavery than at any time in history, and only America can help..

"The revolution which could substitute a 'national' for a communiste Russia is possible only when the world decides that in the interests of international peace and economic progress the nefarious Third International and its leaders in Moscow must go.

"I know the Russian people so well as to say definitely that any attempt to change their government by outside interference would meet with failure. I know also that the longer an attempt is delayed, the more difficult will be the task.

"I know that the rule of the International in Russia is today like a house of cards. It needs only a single blow to knock it down. That shock, organized and carried out by Russians with America's material and moral support would inspire the peasants' confidence and would succeed. America need not shed a drop of blood.

'It goes without saying that it is during our misfortune that we always learn the value of our friends. The country which shows its friendship towards Russia by assisting millions of Russians to re-establish national Government can count on our gratitude in the future

"Russia is a country of immense undeveloped resources. Any material support granted us would be repaid immediately after her resurrection. Then, in the next stages of its redevelopment Russia would need immense capital. We would repay our faithful friends with every favor it is in our power to bestow.

"There is a great opportunity there awaiting America in capital; there is an oportunity to recapture the great Russian market lost to world trade.. We would repay eventually, many times over whatever financial support America would give us.

"As each day passes it becomes more and more apparent that the political and economic disorders of the world are traceable direct to the Third International. Therefore, the world is interested in the delivery and recovery of Russia, and America as the greatest financial power in the world today cannot remain indifferent to a situation which becomes increasingly threatening each day and which, if unchecked, may even proved her political undoing one day."

CLUB EXPELLED CAPT PETER WRIGHT

Author Who Made Allegations Against Gladstone, Is Out of Bath Club.

LONDON, Nov. 7. — (Canadian Press).—Captain Peter Wright, who published a book last July, "Portraits and Critics," in which he made allegations against the moral character of the famous British statesman, W. E. Gladstone, has been expelled from the exclusive Bath Club. The Bath Club was established in 1858.

EDITORS FIGHT.

Two Italian Newspapermen First Used Pens and Then Swords.

ROME, Nov. 7. — (Canadian Press).—Curzio Suckert, editor of the Fascist paper Conquista, and Pietro Nenni, director of the Avanti, fought a duel to-day. Nenni was twice wounded in the tenth assault, but the duellists parted unreconciled. Suckert challenged Nenni after a newspaper controversy in which harsh terms were used.

BOWLING

MERCANTILE LEAGUE

Lockworks upset the League, leading Nashua Paper at the Water St. alleys, when they took the odd game in three. LeBarr turned in the high three with 516. High singles included LeBarr, 211; Nichols, 195.

Nashua Paper—				
Warde	113	132	142	387
Crowe	126	179	108	413
LeBarr	179	211	126	516
Hamilton	100	148	172	420
Parker	141	167	136	444
	659	837	684	2180
Lock Works—				
Murray	101	128	155	384
McIntee	112	92	134	338
Bailey	176	151	159	486
Nichols	137	195	148	480
Page	183	174	139	496
	709	740	735	2184

SCHOOL REPORT.

SEPTEMBER AND OCTOBER

Class IV—Madeline Gibson, 82%. (hon.); Martin Rusow, 73%; Leo. Cleary, 66%; Howard Kelleher, 65%.

Class III. (Juniors and Seniors take same work).—Helen Kelleher, 78% (hon.); Wilhelmene Rusaw, 76%-(hon.); Willie Gibson, 70%; Ernie Pulfer, 66%; Jessie Whitred, 62%; Nellie Gibson and Edward Fitzpatrick, 60%; Rae Pulfer, 57%; Rose Langley, 37%.

Class II Sr—Jean Clarke, 64%; Irene Oliver, 60%; Victoria Souchie, 41%; Jr. II., Bennie Gibson, 38%; Olive Kelleher, 35%. Jr. I.—Patsy Fitzpatrick, 72%; Irene Gibson, 71%; Myrtle Pulfer, 68%; Leo. Gibson, 61%; Mary Baxter, 42%; Dorothy Woodcock, 35%.

Primer.—Veronica Kelleher, 166; Gordon Dickey, 106; Joseph Smith, 91.

LOUISE E. HEFFERNAN.

Mrs. Edith Dobyns, of Cincinnati, is believed to be the only woman in the world who runs a sand-blasting company.

CANADIAN PACIFIC

SAILINGS

From Montreal to Liverpool
Nov. 13 .....Montcalm
Nov. 20 .....Montclare

To Belfast-Glasgow
Nov. 19 .....Melburn

To Cherbourg-Southampton Antwerp
Nov. 18 .....Minnedosa

From Quebec to Liverpool
Nov. 25 .....Montnairn

To Cherbourg-Southampton-
Nov. 11 .. Empress of France

CHRISTMAS SAILINGS
Dec. 5 .....Montrose
Dec. 10 .....Melita
Dec. 11 .....Metagama
Dec. 16 .....Montclare
Book early

APPLY TO LOCAL AGENTS
J. E. PARKER,
General Agent, Passenger Department,
C.P.R. Building, Toronto
Adelaide 2105.

HOW MANY BEDS DID NAPOLEON DIE IN ON ISLAND?

Four Beds Are Claimed by Proud Owners as Being Genuine.

THE LATEST FIND

Countess of Laperouse Offers Proof That She Owns Right One.

How many beds did Napoleon die in at St. Helena? the Paris press is asking. It has been supposed that the genuine deathbed was the one at Chateau de Chambly, belonging to Prince Murat. It was left to Queen Caroline by Napoleon's mother, and has never been out of the possession of the Murat family. Its authenticity is vouched for by many experts, among them M. Jean Bourguignon conservator of the Malmaison Museum, who has made a special study of Napoleon relics.

There had been at different times two other claimants to the distinction of owning the first Napoleon's deathbed. Now comes a third, the Countess de Laperouse, who was born at Montholon. She had been selling some family possessions by public auction at Deauville. The first item on the list was described as follows:

"A bed, surmounted by a crown and a carved gilded eagle, with silk curtains and old Maline lace; period —Empire. This bed is an heirloom of the Montholon family; it was left to General the Count of Montholon by the Emperor Napoleon I, who died in it on the Island of St. Helena on May 5, 1821.. This bed was in the Emperor's bedroom at Longwood. He used it from the time of his arrival at St. Helena till his death. And it was only after his death that his body was removed into the Longwood drawing room, converted into a mortuary chapel. The traditions of the Montholon family, as well as certain documents which will be submitted to the eventual purchaser of the bed, establish the absolute authenticity of this historical piece."

The reserve price put on the bed was 100,000 francs. No one would bid that high for it on the day of the auction. After the facts had been published, discussion relating to the bed at Chambly caused the Countess de Laperous to issue, through the antiquary who has charge of the sale for her, a further defense of the authenticity of her heirloom.

It is asserted that the Murat bed is the camp bed on which the Emperor's body was laid out in the mortuary chapel after the autopsy. According to testimony and the book written by the Emperor's servant, Bertrand, this second bed was not the deathbed, and the room in which the body was laid out was not the death chamber.

The Countess has produced an autograph will of Napoleon, dated 1819, which bequeathed the bed in question to the General Count de Montholon. Montholon had given it to the Emperor in 1816, on the latter complaining of the discomfort of the one at Longwood when he arrived. Various letters and an inventory are offered to prove that the bed never left the possession of the Montholon family after Napoleon gave it back. The Countess is the great-granddaughter of the General.

The controvery has created a stir among antiquarians. It is urged that if the genuineness of this bed should be established a public subscription should be taken up to buy it and present it to the French Nation in order to prevent its going to America. So far no American has bid for it.

There are still more than a dozen widows of the War of 1812 on the pension rolls of the United States.

Miss Elizabeth Evans three years out of college, has achieved brilliant success as an architect in Kansas City.

EDITH CAMPBELL in "Foot-Loose," at the Grand next Thursday, Nov. 12.

MORNING - NOON & NIGHT

HE SHOULD WORRY

No punishment to any boy to be sent to bed with only Milk Products milk and bread for his supper. More likely to make him act up again, just to be awarded the same penance. The children love our Pasteurized Milk. Get it for them.

PETERBORO MILK PRODUCTS LTD
Phone 1900. PETERBORO ONT.

Free 10-Day Test
Use the Coupon

Here is the way to glistening teeth that dentists now advise

It removes that dingy film from your teeth. It clears cloudy teeth and Firms the Gums. Start today — why wait?

MODERN science now tells us how to brighten dingy teeth and give toneless gums a healthy coral tint. A new way widely urged by leading dentists of the world. Different in formula, action and effect, it does what no other method has yet attained — removes and combats, without harsh grit, the dangerous film that covers teeth and which old type dentifrices do not fight successfully.

Run your tongue across your teeth. You will feel that film. Under it are the prettier, whiter teeth you envy in others. If you combat that film your teeth will quickly glisten delightfully. Ask your druggist for a tube of Pepsodent. Results will amaze you.

The enemy of teeth and gums

Film is the great enemy of teeth and gums; a chief cause, according to world's dental authorities, of pyorrhea and most tooth and gum troubles. It clings to teeth, gets into crevices and stays. Germs by the millions breed in it. It holds food in contact with teeth, inviting the acid that causes decay.

You can't have prettier, whiter teeth; you can't have healthier teeth unless you combat that film.

Mail the coupon now. Don't expect the same results from old type dentifrices. Begin beautifying your teeth today.

FREE Mail Coupon for 10-Day Tube
THE PEPSODENT COMPANY
Sec. CC-1933, 191 George Street, Toronto, Canada

Made in Canada
Pepsodent
REG. IN CANADA
The New-Day Quality Dentifrice
Endorsed by World's Dental Authorities

Name _____
Address _____
Only one tube to a family. 1933 Can.

Hudson-Essex World's Largest Selling 6-Cylinder Cars

New Low Prices

HUDSON

Quality Gave This Volume
Volume Gave These Prices

The COACH $1595

The BROUGHAM $1985 The 7-Pass. SEDAN $2255
F. O. B. Windsor, Taxes Extra

And for those who desire, these cars may be purchased for a low first payment. The remaining payments conveniently arranged

BREWER MOTOR SALES
101 Hunter St. W. - - - - - Peterborough, Ont.
Opposite St. John's Church Phone 192

HOPING FOR WIN OTTAWA ARRIVE AT HAMILTON

All the Players Are in Good Condition Except Connell.

TWENTY-SIX MEN.

Even if Beaten, Senators Still Have Chance for the Pennant.

OTTAWA, Nov. 7 (Canadian Press)—While the vanguard of the Ottawa Rugby team left at noon yesterday for Hamilton two or three players who were unable to leave then, departed last night together with club officials and a fair sized crowd of supporters. The main body reached Toronto last night, spent the night there and proceeded to Hamilton today where the Senators engage Tigers in a crucial Big Four battle. Last night's detachment went straigth through to Hamilton.

A full roster is available for the big tussle today. Twenty-six players will be in the Ottawa party at Hamilton and while the regular team will take the field, Coach McCann will leave his sub list open until the last minute, in order to have as large a field as possible to draw from.

With the exception of Connell, the team is in first class shape and ready to put up a battle royal. The back field star is in none too good shape and may not be included in the starting dozen, but this will depend on his condition at game time. The rest of the squad is fit and ready for the fray.

The plan of attack to be employed was still insecret when the management was consulted yesterday. It is more than likely, however, that the locals will work the aerial attack wherever possible, concentrating their line attack only when necessary. Ottawas have great respect for the Tiger line, but are by no means slighting the Bengal back fields trength. In Karl Quinn and Bert Gibb they figure that they will meet with the toughest opposition of the season.

With so much depending on the result of the game, the players are all keyed up to a very high tension. They have only one common ambition and that is to trim Tigers in Hamilton today. Should they lose they still have a chance for the pennant by defeating the yellow and black here a week hence.

Prior to leaving at noon yesterday the management announced that the team would start out as follows: Flying wing, Emerson; Halves, Connell, Miller and Tuohman; Quarter, Lynch; Snap, Bruce; Insides, Humphrey and Curry; Middles, Timmis and Monohan; Outsides, Starr and Young; Subs, Cote, Pritchard, James, Ketchum, Herbert, Wright, Chevrier, Buells, Kirby, Mulroney, Ault, Grey, Anderson and Short.

MONTREAL SEEK SECOND PLACE

Nicholson Will Reply On Open Field Play Against Argonauts To-day.

CONACHER ABSENT.

MONTREAL, Nov. 7 (Canadian Press).—Montreal Big Four rugby players left last night for Toronto, where they meet the Argonauts today in the final game for the two teams in the Interprovincial season. The teams are battling for third position in the standing, and a possible shot at the second berth.

Yesterday it was decided by the Argos not to play Lionel Conacher, the Toronto officials informing Montreal that since they objected to the playing of Conacher on account of his affiliations with the Pittsburgh pro. hockey club, they would withdraw their request that he be permitted to enter the game.

The local squad hopes to break the "jinx" which has followed them when on the road this season, but realize that Argos on their own field will be a different proposition from the Double Blue here last week-end.

Coach Nicholson took up his entire squad last night, and reported all of his twenty-two players fit for a hard tussle. Once again it would seem that "Nick" will rely on the open field play and the kicking game. Argos have a strong front rank, but their backfield is none too steady and it is through this department that Montreal hopes to take advantage.

FORMER WHITE SOX SHORTSTOP DIES

Harvey McLelland Passed Away Yesterday After Five Months' Illness.

CYNTHIANA, Ky., Nov. 7 (Canadian Press).—Harvey McLelland, 31, former short stop of the White Sox died at a hospital here yesterday, after an illness of five months. McLellan started his baseball career on the small boy nines of Harrison County and later performed with the Cynthiana team of the Blue Grass League, and in the Western League before joining the White Sox. He was slated for the regular shortstop job this year, but illness prevented him from reporting.

CANADA TO PLAY UNITED STATES IN SOCCER GAME

Championship Title of North America is at Stake To-morrow.

IN NEW YORK.

Match Is Second Fixture in International Series—Canada Won Last Year.

NEW YORK, N.Y., Nov. 7 (Canadian Press)—Teams representative of Canada and the United States clash at Ebbetts Field, Brooklyn, tomorrow with the supremacy of soccer on the North American continent at stake. The Dominion now holds the title of continental soccer champions by virtue of the Canadian victory at Montreal last year when the United States' eleven was defeated 1 to 0. Tomorrow's game marks the resumption of hostilities and is the second fixture of the international series.

When the starter's whistle calls the teams together at 3 o'clock Sunday afternoon the roomy stands at the National League Baseball Club's Park are expected to be packed. A large following of the soccer game in the Dominion is expected in the city tomorrow and groups of fans from Maine, Massachusetts and Pennsylvania are already trickling in for the match.

The teams are expected to line up as follows:

Canada—Halliwell, Toronto, goal; Williams, Toronto, r. full back; Dierden, Toronto, r. half back; Clark, Montreal, l. full back; McKean, Montreal, l. half back; Faulkner, Toronto, outside right; Burness, Toronto, inside right; Moir, Toronto, outside left; McKenzie, Montreal, inside left; McLain, Montreal, centre forward; Cartwright, Hamilton, centre; Buchanan, Montreal, sub.

United States — Steel, Boston, goal; Robertson, Brooklyn, r. full back; Fryer, Fall River, r. half back; Wilson, New Bedford, l. full back; Herd, Brooklyn, l. half back; Brown, New York, outside right; McGuire, Brooklyn, inside right; Floris, Providence, outside left; Millar, Indiana, inside left; Stark, Bethlehem, centre forward; Kelly, Newark, centre; Davis, Philadelphia, sub.

ROSENEATH NEWS

ROSENEATH, Nov. 7.—Mr. and Mrs. Andrew Brown attended anniversary services at Baltimore on Sunday last.

Mr. and Mrs. Braithwaite visited with friends in Cobourg on Sunday.

A few local sportsmen have gone deer hunting.

The anniversary services were held in the Methodist church last Sunday and were largely attended. Next Sunday the Presbyterian congregation will hold its anniversary services. On Sunday, November 8th, the two congregations unite and will become the United Church of Canada.

A few from here took in the fowl supper at Baltimore on Tuesday night and report a very pleasant time.

Mr. and Mrs. John Nichol returned on Tuesday night from their honeymoon with friends in Eastern Ontario. His many friends in the village and community extended a hearty welcome to Mrs. Nichol.

Mrs.. (Rev.) Lovelace and daughter are visiting relatives in Napanee.

Rev. John Blodgett, Toronto will preach the Thanksgiving service in St. James' church on Sunday afternoon, November 8th. On Monday afternoon a dedication service will be held at 2.30 p.m., when an organ and bell will be dedicated to the church. In the evening a dinner will be held in the Orange Hall, Roseneath, followed by a program in the Town Hall.

Hallowe'en was very suiet around the village. The kiddies and a few of the young people masqueraded and made social calls and were treated to various edibles but there were no pranks or mischief done.

Mr. and Mrs.. W. Waldie and son, Earl, paid a visit to friends in Bowmanville on Monday.

Mrs. George Clarke is improving in health.

Howard Lapp has been accepted as an assistant in the Royal Bank here.

There were many visitors in the village on Sunday who attended the anniversary services.

Miss Eva Thompson visited her friend, Mrs. E. Braithwaite, over the week end.

Election passed very quietly in this vicinity.

The Women's Institute was held on Thursday at the home of Mrs. J. A. Brown. A goodly number were present and enjoyed a very interesting and beneficial program.

The farmers are taking advantage of these beautiful days and are busy taking in their root crop.

A number of boys from the village and vicinity gathered at the home of Mr. J. Nichols on Tuesday night and serenaded the bride and groom. A luncheon was served and a good time spent and the boys left for home happy and contented.

Miss Hildred Taylor has resigned her position as clerk in Mr. G. A. Dawe's store. Miss Laura Sherwin is taking her place.

Anna Starc, of Newark, is the first Ohio woman and one of the first of her sex in the entire country to become a certified public accountant.

New Men For Pittsburgh.

Paul Waner, at left, former outfielder of the San Francisco, Cal., baseball club, who has been puchased along with Shortstop Hal Rhyme, at right of the same team, by Barney Dreyfus, owner of the Pittsburg Pirates, winners of the 1925 world series championship, for $100,000.

2 TYPES OF PLAY WILL BE TESTED

Contrasting Systems of Strategy Will Be Attempted in McGill-Toronto Game.

SIDES ARE EVEN.

MONTREAL, Que., Nov. 7 (Canadian Press)—Diametrically opposite styles of rugby are expected to be shown when the University of Toronto rugby squad meets McGill at the Percival Molson Memorial Stadium here today. Varsity has been working on a system of strategy based on offensive line play, with a fair sprinkling of backfield work. McGill has shown a fair amount of line play in their games to date, but have, as far as they were allowed by Queen's in their two games, attempted to force the attack by punting and open field work by the backs. The two types will be tested this afternoon on what should prove a fairly even basis, as both squads, taken man for man are judged about equal in strength, this despite the fact that Toronto showed woefully weak last Saturday against the champion Queen's players.

Varsity's Alibi

Varsity were led into Montreal this evening by Coach Biddy Barr, and took up headquarters at a local hotel. It was a determined lot of clean-cut athletes, who, in the lobbies last night, stated that they were out to show the football public of the east that last Saturday was a decidedly off-day for them and that they are able to perform much better than their game against Queen's would indicate. The players, practically to a man, held that the luck of the schedule mitigated against them. Three weeks without a serious struggle was too long a lay-off and this, coupled with the nervousness of a number of the younger players on the squad who suddenly found themselves thrust into the limelight in a most important struggle, proved too severe a test. If the team had been allowed by the schedule to have gradually worked up to their big struggle with Queen's they believe the result would have been different.

BETHANY NEWS

BETHANY, Nov. 7.—The attendance at the Young People's League on Wednesday evening was very small. The chair was taken by the president, P. C. Brown. After singing the opening hymn the Scripture Lesson was read followed by prayer by Rev.. Poulter. Miss V. B. Lee, 1st vice president then took the chair and the following programe was given. The topic "Devotion" was taken by P. C. Brown. Miss Violet Jackson gave a reading, Miss Hazel Jackson and Miss Jean McKinnon sang. Several others gave readings and the meeting closed with the Mizpah benediction.

Mrs. Wm. Lee is visiting her sister, Mrs. Richard Howden at Fairmount.

Mr. and Mrs. Herb. Fallis were visitors to Peterboro on Wednesday.

Miss Myrtle Fallis and Miss Violet Jackson were visitors to Millbrook on Wednesday.

Mr. Richard Howden of Fairmount was a visitor to the village on Wednesday.

Rev. and Mrs. Poulter, Mrs. T. Jackson and P. C., Brown motored to Port Hope on Thursday to attend the Young People's rally, being held in the United church.

Several car loads of young people attended the dance in Cavan Community Hall Thursday evening.

BETHANY, Nov. 7.—Mr. and Mrs. Clayton Waram motored to Toronto on Saturday to spend the week-end with friends.

Mr. and Mrs. Geo. Wake and daughter, of Lindsay, were week-end guests of Mr. and Mrs. John Wake.

Mrs. Richard Fallis was a week-end visitor to Toronto.

Mr. Louis Staples was a visitor to Lindsay on Sunday.

Messrs. Wellington Card and O H. McGill left on Monday evening to join a company of friends at a hunting camp north of Bonar Law.

The quarterly tea in connettion with the Women's Missionary Society of the United Church will be held Tuesday, November 10, instead of in December, as formerly planned, owing to the annual bazaar of the Adult Bible Class of the Sunday School being held early in December.

Messrs. Norman Steer and Ernest Cavan were business visitors to Toronto on Tuesday.

Mr. Geo. McCartney, who recently sold his residence in the village, moved to Peterboro on Monday. Both Mr. and Mrs. McCartney have been residents of this village for many years. At one time Mr. McCartney carried on a very successful business as a carriage maker. Both of them were always ready to help in anything that was to the betterment of the village. Mrs. McCartney was a great helper in Institute work, while Mr. McCartney was a loyal Orangeman and staunch Conservative, and was very active in the last campaign. They, with their daughter, were very active workers in the Presbyterian Church, and while they will be greatly missed in the village, best wishes go with them to their new home in Peterboro.

ROSENEATH NEWS

ROSENEATH, Nov. 7. — Mrs. Wm. Neal, of Peterboro, who has been attending her sister, Mrs. Geo. Clarke, has returned home.

Mrs. Clarke is gradually improving after her illness.

Measles seem to be the order of the day, several houses bearing the card of warning.

Mr. John Nichol was united in marriage to Miss E. Bradley of Kingston on Wednesday. The service was performed by the Rev. J. C. Wilson of Brighton, at the Brighton parsonage. After a motor trip to Smiths Falls, Ottawa and other eastern points, the happy couple will take up their residence on the groom's farm, one mile east of Roseneath.

The election passed over in this township very quietly, with F. J. Slade, the Liberal candidate, having a majority of 23 over his successful opponent, M. E. Maybee, the Conservative standard bearer.

The election returns were received on Wednesday night over Messrs. Brisbin and Dawe's radios and were very much appreciated by the large numbers who waited until midnight to get all possible and then went home without supporters of either party being entirely satisfied that their party was either defeated or elected although the Conservative party was conceded the victory.

The people have been treated to an early winter in this locality. Some potatoes are still in the ground and hardly any turnips at all are under shelter. Barrels of apples are hanging on the trees, the owners never looking for such frosts so early, and the majority of these are entirely ruined, while a few may be used for cider.

The Sherwin Bros. are doing a wholesale trade this fall grinding apples for cider.

The car owned by Leslie Down in which he and his brother were hurt, is a total wreck, practically the only things of any value left being the tires and wheels.

A case of scarlet fever is reported from the west end ow the township.

Mr. Fred Turner is doing nicely after his motor accident in Colborne, where he was engaged picking apples. He had one rib broken, while three others were crackd.

Mr. Howard Lapp has been taken on as junior with the local Royal Bank staff.

On Tuesday last the W.M.S. of the Methodist church entertained the ladies of the corresponding societies from the Presbyterian church and St. James' Anglican church. Miss Paul, returned missionary from British Columbia, addressed them and proved a very interesting speaker, she having spent so many years among the Indians and foreigners.

This sufferer literally covered with skin disease—15 years of suffering—then his whole body cleared off in 45 days—a new skin grown—no pain, no itching, no irritation.

This story seems incredible as do hundreds of other cases relieved by the powerful liquid for the treatment of skin diseases.

The first $1.00 bottle relieves you or your money back. Try D. D. D. soap, too.

McDermid & Jury, Druggists.
McDermid Drug Store.
J. P. Jose Druggist.
A. G. Harris' Drug Store.

YOUNG PAINTER HIGHLY PRAISED

Robin Watt, Formerly of Victoria, B.C., Exhibits in London.

GREAT WAR HERO.

LONDON, Eng., Nov. 7.—(Canadian Press).— The Press here speaks well of the work of a young Canadian painter, Robin Watt, formerly of Victoria, B.C. During the earlier part of the war Mr. Watt held a commission in the Yorkshire Regiment (the Green Howards) and subsequently became aide to General Currie. He was wounded four times, and holds the Military Cross and bar.

Mr. Watt's latest work is on view at the exhibition of pictures and drawings by ex-officers now being held at the Royal British Art Club. "He is a clean incisive draftsman," says the Sunday Times. "His oils, particularly his self-portrait, show genuine ability and great promise"

The Daily Express speaks of Mr. Watt's strong portraits showing distinctive work of high merit. The exhibition was opened by the Duke of Connaught, and all receipts will be devoted to military charities.

MOUNT PLEASANT NOTES.

MOUNT PLEASANT, Nov.7. — Mr. Samue Connell of Lebanon, was in the village on Saturday.

Mrs. T. E. Morden spent Saturday in Peterboro.

Mr. Cragg of Lindsay, was in the village on business on Wednesday.

Mr. Cecil Jones of Omemee made several calls in the village on Saturday.

Messrs. Thomas Shield and Allan Brown made a business trip to the village on Monday.

Mr. and Mrs. A. E. Best were visitors to Peterboro on Saturday.

BORN — On Wednesday, Oct. 28, in Mount Pleasant, to Mr. and Mrs. James Fee, a son.

Mr. Blue Morden was a visitor to Omemee on Saturday evening.

Miss Fanny Rosenburg of Peterboro, spent the week end at her home here.

Mr. John Earle of Fairmount, was in the village on business on Thursday.

Mrs. George Jamieson spent Saturday in Peterboro.

Mr. and Mrs. Joseph Boyd of Lebanon, called on friends in the village on Friday.

Mr. and Mrs. Robert Ruth made a business trip to Peterboro on Friday.

Miss Russell, teacher here, spent the week end at her home near Millbrook.

Mr. John Kempt of Peterboro was in the village on Saturday.

Mr. Williams, of Franklin, spent Friday in the vilage.

Mr. and Mrs. Joseph Best were guests at the home of Mr. and Mrs. James Fee on Sunday.

Mr. Austin Hayes of Lebanon, was in the village on Friday.

Mr. Thomas McQuade of Omemee, spent Sunday at the home of Mr. and Mrs. Joseph Fee.

Mr. Stanley Jackson, Peterboro, made a business trip to the village on Friday.

Mr. and Mrs. Wesley Husk and daughter, of Peterboro, were guests at the home of Mr. and Mrs. Melville Handley, on Sunday.

Mr. Bert Smith of East Emily spent Friday in the village.

Mr. and Mrs. W. Casey and babe of Orange Corners, spent Sunday at theh ome of the latters parents, Mr. and Mrs. William Handley.

Mr. Stanley Lowe of Peterboro, called on Friends in the village on Friday.

Mr. Harry Finley of East Emily, made a call in the village on Friday.

Mr. Harry Bland was a visitor to Omeme on Monday.

Mr. and Mrs. Garnet Shield motored to Peterboro on Monday.

Mr. Hubert Lowes made a business trip to Omemee on Monday.

Mr. Merrill of Peterboro, made several calls in and around the village on Monday.

Miss Duncan of Toronto arrived in the village on Monday, to assume her duties as instructress and demonstrator on a "Food Values and Cookery" course. The course is proving very interesting.

Messrs. Sanderson and Johnston of Fairmount, called on several in the village on Monday.

Mr. and Mrs. Wilbert Bryans were visitors to Omemee on Monday.

Mr. and Mrs. William Kennedy and Miss Russell were in Peterboro on Thursday.

Miss Dorothy Paragreen was a visitor in Omemee on Monday.

YOUNG'S POINT

YOUNG'S POINT, Nov. 7.—Miss Mary O'Toole spent a few days this week at her home in Peterboro.

Miss Veronica Johnston of Douro visited her aunt, Miss Laura McFarlane, during the week-end.

Mrs. Carr of Sudbury is spending the winter with her daughter, Mrs. Harry Freeburn.

Mr. and Mrs P. P. Young were in Peterboro on Saturday.

Miss Mary Johnston of Lakefield spent the week-end the guest of her aunt, Miss Laura McFarlane.

Pine Grove Cheese Factory, Douro, owned by Mr. Robt. Little, has closed for the season.

W. Northey of Peterboro was in the village on Thursday.

J. C. Strickland and party of hunters from Lakefield passed through the village on Wednesday, en route for their hunting grounds.

Mr. Hunter of Toronto passed through the village on Thursday, en route for Apsley, where he will visit his daughter, Miss Bess Hunter, who is teaching school in that district.

Reprieve Displeased Negro Nearly Cost Chicken Dinner

CHICAGO, Nov. 6.—(Canadian press). — Campbell McCarthy, a negro, who was to have been hanged this morning, was not entirely filled with happiness yesterday when he received word of an eleventh hour stay of execution until next month while his case is taken to the Supreme Court.

"That's mighty fine," he smiled when the news reached him. Then his face sobering, he added: "But captain, I've got just one favor to ask. I want to stay here in the death cell until I get the chicken dinner they bring to all condemned men."

The request was granted.

ST. JAME'S, ALNWICK HARVEST FESTIVAL

Rev. J. N. Blodgett Will Be the Special Preacher on Sunday.

HASTINGS, Nov. 7.—The annual Harvest Thanksgiving service of St. James' church, Alnwick, which is a part of the Hastings parish, will be held on Sunday, November 8th, at 2.30 p.m., when Rev. J. N. Blodgett of Wycliffe College, Toronto, will preach for the occasion.

A dedication service will be held on Thanksgiving Day, Monday, November 9th at 2.30 p.m. when an organ and bell will be dedicated to the church, the Rev. J. F. Belford officiating at the service.

Mr. J. Edward Fisher, of Cobourg, will furnish the music for the occasion.

YOUNG PEOPLE'S SOCIETY.

First Meeting of Season Held at St. Andrew's Church.

The Young People Society of St. Andrew's Presbyterian church opened the season by holding its first meeting on Wednesday evening. After the devotional exercises the officers elected for the year were: Honorary presidents, Rev. D. A. Thomson, Mr. T. W. Chaplin, Mr. W.. R. Learmouth; president, Mr. Alex C. Wilson; vice president, Miss Irene Doughty; secretary, Miss Mary Spooner; treasurer Mr. Wm. Doughty; pianist, Miss Beryl Hill.

It was decided to hold the weekly meetings on Tuesday at 7.30 o'clock.

BUILDING BETTER.

Big Increase Shown Throughout Dominion, With Quebec Leading.

Total awards for Canadian construction for the month of October, as compiled by MacLean Building Reports, Limited, were $29,647,400 in September. The total for October 1924 was $21,066,800. This year's figure is an increase of 40.8% over the corresponding period of last year. Residential building accounted for 29.8% of the October building, amounting to $8,826,700. Business building amounted to $5,314,900 or 18%; industrial building $7,535,800 or 25.4% and public works and utilities $7,970,100 or 26.8%..

The activity was distributed among the provinces as follows: — Ontario 26.7%; Quebec 57.1% Prairie Provinces 5.8%; British Columbia 8.5% and Maritime Provinces 1.9%. Contemplated new work in October aggregated $22,163,500.

Total construction started from January 1st to October 31st has amounted to $238,324,900 compared with $222,779,100 during the corresponding period of last year, an increase of 7%.

The above figures speak for themselves. They need no comment, especially when it is remembered that up to the end of July the total value of contracts awarded were several millions less than for the corresponding period of last year. In other words during the past three months the volume of work started has been increasing steadily instead of falling off as is usual at this season of the year. It is particularly gratifying to note the increase of industrial work. For the year this amounted to twenty-six millions of dollars while for the corresponding period for last year the total was less than thirteen million Residential building also shows a total increase of sixteen millions of dollars for the year to date.

Quebec Province shows the greatest portion of increase in general construction, the Maritime Provinces are holding their own while the Western Provinces show an increase of approximately 8%.

CASTLETON NEWS.

CASTLETON, Nov. 7.—All roads lead to Morganston on Sunday, November 8th, to hear Rev. A. H. Foster of Madoc who has charge of the anniversary services at 2.30 and 7.30.

Castletons' chicken pie supper is being staged for November 18th in the United Church. Plans are under way and particulars will be given next week. The proceeds are to be applied exclusively toward the church community shed fund.

The recent heavy frosts have played havoc with the balance of the apple crop in this section. Hundreds of barrels of apples have been frozen on the trees and some of the farmers have lost very heavily.

Mr. P. A. Thompson is confined to his home through illness.

Sealed chassis *with* triple sealed engine

TRIPLE sealed! The air is cleaned, the oil is cleaned, the gas is cleaned. Every point of entry for the dirt and dust which causes engine wear is closed—Sealed!

No other car, regardless of price, even approaches the protection for working parts found in McLaughlin-Buick's Famous Sealed Chassis with the Triple Sealed Engine. And this is only one of many 1926 improvements.

A. BROWN & CO.
LOCAL DEALER
Phone 126 383 Water St.

McLAUGHLIN-BUICK
WHEN BETTER AUTOMOBILES ARE BUILT, McLAUGHLIN-BUICK WILL BUILD THEM

Mrs. Elgie Moore is home again after spending a couple of weeks in Stirling.

Mrs. B. Lowes, Hilton, was a visitor at the parsonage one day last week.

Rev. J.. E. Beckel was at Roseneath Sunday, taking charge of their anniversary services, while Rev. James Lovelace, Roseneath, had charge of the service here.

On Wednesday evening the Trail Rangers invited their friends to a social evening at the parsonage and a good time was spent by all. On Saturday evening the Young People's League had its Hallowe'en activity in the village hall. The programme was exceptionally good. Miss Nina Black, vice president, in charge is being congratulated on its success. The prize winners were as follows:

Best fancy dressed lady—Miss Eleanor Wolfraim.

Comic dressed lady—Miss Beatrice Purdy.

Comic dressed gentleman—Mr. Theodore Wolfraim.

Fancy dressed girl—Ilene Harnden.

Fancy dressed boy—Sam Purdy.

Comic dressed girl—Phyllis Beckel..

Comic dresed boy—Harold May.

Comic dressed couple—Beatrice Purdy and Marion Quinn.

Fancy dressed couple—Georgina Hart and Thelma May.

Best Hallowe'en costume—Edna Dingman.

Best character costume— Nina Black.

The Women's Institute debating team, consisting of Miss Agnes Loyst, Marion Tait, Evelyn Bowen, meet Brighton team Wednesday of this week in the Assembly Hall of Brighton High School. The subject is "Resolved that the optimist does more for humanity than the pessimist."

One of the oldest citizens of this township and community, Mr. William Poole, died in the Cobourg General Hospital on Saturday night, October 31st. He had been ill for some time with a cancer and his passing was not unexpected. Mr. Poole was born in Saree Bridge, Scotland, nearly ninety-four years ago.. When a young man twenty years of age he came to Canada and settled at Grafton and rince that time has lived in and about Castleton. He was never married and made his home in different places and wherver he went he made lasting friends. For years he taught school in Cramahe township. He was a fine penman and was clever at etching and drawing on linen. Having no relatives in Canada certain of his friends took a real interest in him and did much for his comfort and care. The funeral service was held in the Castleton United church on Monday, November 2nd, conducted by Rev. J. E. Beckel, assisted by Rev. J. Edwards. The pallbearers were old friends and were: Messrs. Fred Jones, Frank Cowie, Judd Finn, Hiram Moore, Fred Wolfraim and John E. Wolfraim. Interment took place in Castleton cemetery. Many of his old pupils and friends paid tribute to the influence of a wise teacher and an educated, kindly, true nobleman

Organized labor in the United States is soon to have its own insurance company, capitalized at $2,000,000, probably with headquarters in Washington, D.C.

MIRA
BLACK
CHEWING TOBACCO

Packed in tins—always fresh.
A new chew—A new flavor—bitter and juicy.
Larger plugs—greater value.

2 Large Plugs for 25¢

SPECIAL HOLIDAY PROGRAM

HIS HIGH HAT HIGHNESS, THE PRINCE OF HOWLS.

Ray's A Real Riot!

RAYMOND Griffith in 'A REGULAR FELLOW!'

MARY BRIAN

More Laffs
A MISFIT SAILOR
Comedy
Wild Beasts of Borneo
Bri-Can News

MONDAY

Epic Entertainment

SCRIP BOOK

Coming
WINDS OF CHANCE

Epic Entertainment

TONIGHT
Two Shows - 7 and 9

TITANS FIGHT FOR HEAD PLACE

Tigers Are at Full Strength For First Time This Season.

HAMILTON AGOG.

HAMILTON, Nov. 7.—(Canadian Press).—Hamilton has for the first time this season started to take football seriously. Tickets are much in demand, and the cause of it all is the annual clash between the Bengals and Ottawa, which will be staged at the H.A.A.A. field this afternoon, commencing at 2.45 sharp, and Tigers, for the first time this season, will be at full strength. Bert Gibb and Bryan Timmis, injured in the opening game of the season, are fit and ready, for Marriott expects to play an important part in Marriott's predicted victory for the Bengals.

Tigers must win to stay in the running. A defeat means that they will, as Argos and Montreal have done, pass out of the picture. Victory will tie them with the Senators and the championship will be decided in Ottawa when the two teams clash there one week from to-day. Indications are that the important tilt will be played on a bare and fast field. Friday's drying wind helped put the field in fair shape, and the weatherman's promise for to-day is fair and cooler. This, it is expected, will help the Bengals. The light backfield, composed of Quinn, Walker and Gibb are fast and naturally like the dry going. It will also help the line, as there are some speedy men on the front guard.

Ottawa Confident.

Ottawa, accompanied by some fifty rooters, reached the city late last night and took up headquarters at the Royal Connaught Hotel. Coach Dave McCann, in charge of the squad, felt confident that victory would be his to-day. He does not care what kind of a field the teams have to play on, as he figures his squad can show class, be it wet or dry. Joe Connell, reported in early despatches as a member of the hospital squad, was with the Ottawa team, and there is a strong possibility of him playing in to-day's game.

Line-up.

Tigers—Timmis, flying wing; Quinn, Gibb and Walker, backs; McKelvy, quarter; Hannon, snap; Shinbin and McBride, inside wing; Baker and Elford, middle wing; Bowman and Veale, outside wing.

Ottawa—Emmerson, flying wing; Connell, Tubman and Miller, backs; Lynch, quarter; Bruce, snap; Pritchard and Humphrey, inside wing; J. Timmis and Monohan, middle wing; Young and Anderson, outside wing.

WINDSOR TEAM IN SENIOR O.H.A.

Osgoode Hall and T. C. C. Will Also Play Senior Hockey.

ORDERS TO VARSITY.

TORONTO, Nov. 7 (Canadian Press)—The Border Cities hockey club of Windsor was admitted to the senior series of the O.H.A. at a meeting of the executive held last night but cannot draw on players from Walkerville or any of the other border cities and must foster a junior team in accordance with the constitution of the Ontario Hockey Association, which compels all senior clubs to foster junior hockey. Osgoode Hall and Toronto Canoe Club were also taken into the senior series, Osgoode Hall to use only law students and members of the law society. Walkerville and Wingham Clubs were admitted to the intermediate series while the Durham club will be allowed to play in the sae series if its rink comes up to the O.H.A. specifications. The application of the Dunnville Maple Leafs was referred to the Dunnville A.A.A. which operated the team in Dunnville last season. Windsor Maroons and Windsor Monarchs will continue in the intermediate series and with Walkerville will play as a group.

It was decided by the executive that if the University of Toronto wishes to play in the O.H.A. senior series it must take its chance in the Allen Cup play-downs through that body. This decision means that if Varsity should be beaten in the O. H.A. and win the Intercollegiate championship they cannot take part in the Canadian championship series or if they win both series they must go through as an O.H.A. team. Of course if Varsity decides to play in the Intercollegiate and wins the championship of that league they may take part in the Allan Cup games.

Alfred Cole, who played with Stratford seniors last season, was refused a certificate to play in Toronto.

There will be another meeting.

GREYHOUNDS MAY STAY WITH SAULT

Situation in International League Is Not Yet Known.

SAULT STE. MARIE, Nov. 7 (Canadian Press).—There is a big possibility, it is reported in local athletic circles that the Greyhounds will wear a Sault uniform during the coming hockey season after all. Just what the situation in regard to the International League will be is not known, but the probability that Pittsburgh will play in the Eastern instead of the Western group may possible have affected the situation.

OLD COUNTRY SOCCER

LONDON, Nov. 7. — (Canadian Press).—Results of games played in the Old Country this afternoon:

English League—First Division.

Birmingham 0, Bolton Wan. 1.
Blackburn R. 2, Leeds United 2.
Bury 1, Newcastle United 1.
Cardiff City 5, Leicester City 2.
Everton 1, Manchester United 3.
Huddersfield Town - Liverpool, postponed.
Manchester City 2, Arsenal 5.
Sheffield U. 4, Aston Villa 1.
Sunderland 2, Burnley 2.
Tottenham H. 4, West Ham U. 2.
West Bromwich A. 4, Notts C. 4.

Second Division.

Barnsley 2, Stoke City 1.
Blackpool 3, Preston North-End 1.
Bradford City vs. Swansea Town, postponed.
Chelsea 3, Stockport County 2.
Clapton Orient 1, Oldham Ath. 2.
Darlington 4, South Shields 1.
Derby C. 2, Wolverhampton 0.
Hull City 1, Fulham 0.
Nottingham F. 3, Portsmouth 1.
Port Vale 4, Sheffield Wednesday 3
Southampton 3, Middlesboro 1.

Third Division—Northern Section.

Ashington 0, Durham City 1.
Barrow 1, Accrington Stanley 2.
Coventry City 7, Rotherham U. 0.
Crewe Alexandra 1, Tranmere R. 1
Doncaster Rovers 0, Bradford 3.
Lincoln City 5, Walsall 1.
Nelson 1, Halifax Town 1.
New Brighton 3, Rochdale 0.
Southport 1, Chesterfield 3.
Wigan Borough 1, Hartlepool U. 0
Wrexham 4, Grimsby Town 1.

Third Division—Southern Section.

Aberdare Ath. 0, Gillingham 1.
Brentford 1, Luton Town 0.
Brighton & Hove 3, Merthyr T. 1.
Bristol City 0, Bristol Rovers 0.
Crystal Palace 1, Queen's Park Rovers 0.
Millwall 0, Bournemouth 1.
Northampton 2, Charlton Ath. 1.
Norwich City 3, Reading 1.
Plymouth Argyle 1, Swindon T. 1.
South-End U. 3, Exeter City 1.
Watford 5, Newport County 1.

Scottish League—First Division.

Aberdeen 2, Celtic 4.
Airdrieonians 2, Clydebank 0.
Cowdenbeath 3, Hibernians 1.
Dundee 3, Partick Thistle 1.
Falkirk 2, Morton 0.
Hearts 1, Dundee United 0.
Kilmarnock 3, St. Johnstone 2.
Motherwell 5, Raith Rovers 0.
Queen's Park 3, Rangers 6.
St. Mirren 1, Hamilton Acads. 0.

Second Division.

Alloa 1, Albion Rovers 2.
Arbroath 2, East Stirling 1.
Armadale 4, Broxburn United 3.
Arthurlie 2, St. Bernards 3.
Bo'ness 4, Bathgate 0.
Clyde 2, Nithsdale 0.
Dumbarton 1, Third Lanark 1.
Dunfermline Ath. 1, Stenhousemuir 1.
East Fife 4, King's Park 3.
Queen of South 1, Ayr United 3.

Very bad weather prevailed in many parts of England to-day, and the matches between Huddersfield Town and Liverpool in the First Division of the English Soccer League and between Bradford City and Swansea Town in the Second division had to be postponed on account of water-logged grounds.

Bowling

LAWN BOWLERS' LEAGUE.

Last night at the Water Street alley Skip Mayneord and his team had the pleasure of taking two out of three games from Skip Gimblett and his team. Mr. Chenall, Sr., rolled high single, 235, and high three, 598, which goes to show that some of the older fellows still carry the punch, and a lot of the younger fellows will have to nip up.

J. Sedgwick	158	.....	.....	158
M. Chenall	155	208	235	598
N. Laing	189	.....	.....	189
J. M. Mayneord	178	148	143	469
Ringer	...	111	151	262
J. Wise	...	128	144	272
	680	595	673	1948
K. Sloan	108	148	101	337
Donaldson	102	110	120	332
H. Martin	182	186	142	510
G. Gimblett	170	164	131	465
	562	608	494	1664

Skip Fallon, as a dummy, took three games from the old reliable, Skip Cairns, who has not yet hit his stride. Cairns will be heard from before the season is over. Fox rolled high single, 202, and high three, 520.

Wylie	143	109	101	353
French	98	151	142	391
Fox	145	173	202	520
Cairns	124	157	198	479
	510	590	643	1743
Sedgwick	150	165	179	494
Cullen	150	167	161	478
Barrett	117	166	214	497
Fallon	125	125	125	375
	542	623	679	1844

Currin took three games from Oke last night in games which showed some great rolling. Freeman led the way with 695 for three games. Harold will be a hard man to hold now that he has discovered how to hit them. Mark Bredin chased Freeman hard with 638 for three and Bob Elliott turned in 607. Real singles were shown by Bredin, 262 and 209; Freeman, 223, 240 and 232; Fitzpatrick, 201 and Bob Elliott, 209 and 202.

B. Elliott	209	196	202	607
McArthur	87	144	118	349
C. Seymour	128	98	154	380
W. Oke	168	143	131	442
	592	581	605	1778
Fitzpatrick	147	129	201	477
T. Pratt	65	126	131	322
M. Bredin	167	209	262	638
H. Freeman	223	240	232	695
	602	704	826	2132

BELL TELEPHONE LEAGUE.

The "Hello" boys were in action on Water Street alleys last night and Lush rolled up high three with 553. High singles, Lush, 201, Tufford, 188.

Lush	201	179	173	553
Holland	109	114	88	311
Robinson	130	105	152	387
Davis	123	113	81	317
Dummy	120	120	120	360
	683	631	614	1928
Brown	64	171	161	396
Tufford	124	188	118	430
Thornton	120	153	131	404
Dummy	120	120	120	360
White	106	112	117	335
	534	744	647	1925

CITY LEAGUE

The new arrivals, "Skeeters" made the presence felt in the new league when on their first performance they took three games from the London Life. Cripps turned in high three with 519, and high singles were rolled up by Williams, 194; Curtis, 191; Cripps, 191.

Skeeters—				
Jobe	147	168	142	457
Williams	132	148	194	474
Curtis	187	191	122	500
Cripps	191	165	163	519
Martyn	125	175	182	482
	782	847	803	2432
London Life—				
Richman	131	179	149	459
Matthews	125	138	121	384
Davis	139	120	114	373
Cunningham	145	144	148	437
Doughty	87	161	100	348
	627	742	632	2001

Bank of Montreal took two out of three from the Bank of Commerce at the Water St. alleys, Ferguson rolling high single 213, and high three 511; Lansing high single 176, Baird 171.

Commerce—				
Johnston	143	110	126	379
Baird	149	88	171	408
Lansing	176	110	79	365
Pearson	144	106	124	369
	612	409	500	1521
Montreal—				
Ferguson	213	164	134	511
Boucher	116	121	134	371
Mulholland	130	149	96	375
Hudou	108	133	168	409
	567	567	532	1666

THEATRES

AT THE ROYAL

BIG DOUBLE PROGRAMME.

Two Features—Wm. Desmond in "The Sunset Trail" and Thunder the Marvel Dog in "Black Lightning."

Patrons of the Royal are getting an extra treat this week-end. The two above-mentioned features are both high-class entertainment and have been drawing large crowds. To-night is the last opportunity to see them.

"A WOMAN'S WOMAN" HAS SPLENDID CAST.

Mary Alden, Famous For Mother Roles, Heads Notable Players in Picture Drama.

Seldom do motion picture enthusiasts find such an all-star cast as that in the Charles Giblyn production, "A Woman's Woman," which is announced as the feature attraction coming next Monday to the Royal Theatre under release by Allied Producers and Distributors Corporation, and certain it is that theatre goers are in for a rare treat from the first to the very end of this photoplay.

In the first place there is Mary Alden in the leading feminine role. That in itself is almost enough, but when it is explained that Miss Alden will be seen at her very best in her very own type of character, the quality of the entertainment is made doubly certain.

In the role of the woman, who after twenty years of marriage, finds herself but an unpaid domestic drudge for husband and family, and is seeking a way out, Miss Alden never gave a better example of her splendid artistry.

In her support are such widely known and popular film players as Louise Lee and Dorothy MacKail, who portray the two young daughters of the heroine? Holmes E. Herbert and Albert Hackett, in the respective roles of husband and son, Others in the cast are Rod La Rocque, Horace James and Cleo Madison. The last named is one of the real emotional stars of the screen, and in 'A Woman's Woman' plays the role of the elocutionist-widow who so readily 'understands' the philandering husband of the heroine who has reached what some people term the "dangerous age of forty" and is doing his very best to cosceal the fact from even himself. Donald Hall and J. Barney Sherry are also in the cast, the former in the role of gentlemanly villain and the latter as the dignified United States Senator.

"DRUSILLA WITH A MILLION," The adaptation of Elizabeth Cooper's popular novel of the same name, proves how beautifully a best seller may be transplanted to the screen if Scenario and Director co-operate in turning out an Artistic and Finished Job—It comes to the Royal Theatre soon.

With Mary Carr in the title role, cast most fortunately as the little old lady, a charity patient in a Home who suddenly inherits great wealth; and with Priscilla Bonner and Kenneth Harlan bearing the brunt of the interpretation of love's young dream, the Associated Arts production which was directed by F. Harmon Weight, is crammed with charming comedy, wistful pathos, and drama of the most perfect sort. Seldom if ever has a more powerful scene been staged than in the court room where the frightened little woman is arraigned in defence of her philanthropic work in befriending orphan babies. Here, too, the lawyer who is acting for the disinherited young Colin Arnold in trying to oust Drusilla from her new ly found wealth is confronted with Collin's wife, young mother with babe in her arms for whom Collin has long searched in vain. Tense drama and a thundering wallop vie in the production with tears and laughter.

The comedy of the servants in the Arnold home, ministering to the simple soul, who has so lately been a slavey in a charity institution, is beautifully developed, as well as the laughable situations which arise from the injection of a score or so of babies into the menage. The picture is one long delight; fresh, wholesome and thoroughly human.

This picture played at Massey Hall Toronto, for two weeks, and at the Trivoli for a third. It will be presented locally under the auspices of the Peterboro Women's Council, of whom tickets may now be obtained.

AT THE CAPITOL

"A REGULAR FELLOW," RAY GRIFFITH HIT.

First Paramount Starring Comedy Termed Real Side-Splitter.

Very much akin to the poor little rich boy, who gazes from the rear seat of the family limousine with envious eyes on the ragged urchin playing ball is Raymond Griffith in his first starring production for Paramount, "A Regular Fellow," which tells in a screamingly funny manner of a European prince, who abhors display parades, social affairs and the like and who just wants to be one of the common people.

Always he is on display. He is shown here and he is shown there, always "on dress parade."

In desperation he goes to his father and serves notice that he is either going to quit the job of Prince or else take a vacation. The King laughs the idea off telling him he cannot even escape from the palace grounds. He is just about out of the palace when he is swept in again in the midst of a crowd of Cook's tourists. A bright idea comes to him and he manages to have the tourists ejected from the palace, concealing himself in the midst of them to be sure to be thrown out.

In the group he has seen Mary Brian, and he falls in love with her, but she abuses him because she blames him for not seeing the Prince—Griffith starts to explain to the girl but is grabbed by several members of his staff and dragged into the palace again.

Then things do happen and the picture comes to an end with the most novel twist and the most highly humorous situation ever seen in a Griffith picture.

"A Regular Fellow" opens at the Capitol Theatre on Monday with two shows on the holiday evening at 7 and 9.

AT THE REGENT

"WHITE DESERT" BARKER'S NEXT

Noted Maker of Thrillers Uses Continental Divide as Background.

SNOW AVALANCHE IN FILM

Claire Windsor, Pat O'Malley and Robert Frazer Head Great Cast.

Up in the "Top of the World" country, with its wind-worn peaks and desert-like stretches of snow and ice, was born what is reported to be one of the greatest out-door pictures of the year, "The White Desert," which will open at the Regent Theatre on Monday.

Reginald Barker, who has gained fame with the picture-going public for plays of this type, directed the production for Metro - Goldwyn - Mayer. It is said to surpass his recent picture, "The Great Divide," which was heralded as one of the greatest pictures of its kind.

A Great Cast.

Claire Windsor, who plays the role of Robinette, is said to have made one of her finest characterizations in this production. Pt O'Malley portrays the part of Barry Houston. He has made some fine screen contributions recently, but in this role that called for real he-man stunts, he is said to have surpassed anything that he has done on the screen before.

Robert Frazer is said to have given a finished performance in the role of John Keith, and Frank Currier as Saul McFarlane, and Matthew Betz as Buck Carson are reported to live portrayed their roles in convincing fashion. Snitz Edwards and Trixie Friganza contributed the comedy relief.

The supporting cast includes William Eugene, Eidney Bracey, Priscilla Bonner, Roy Laidlaw, David Dunbar, Sojin, Milton Ross, and Bert Sprotte.

AT THE GRAND

WILLIAM FAVERSHAM IN "FOOT-LOOSE."

Acclaimed as one of the really great actors of the present day, William Faversham, who will appear in the comedy drama, "Foot-Loose," at the Grand on Thursday, Nov. 12, has to his credit so many fine achievements that to enumerate them is like calling off a list of the high lights in an American theatre. He has climbed to a position supreme and unassailable. Whatever this player undertakes commands the keenest interest, more than any other star or actor of today, of that large class of theatregoers who appreciate the best in the theatre.

Always a name to conjure with, Mr. Faversham has enriched the gallery of famous portraits with numerous fine portrayals. Mr. Faversham first won favor with the presentation of such plays under the Frohman banner as: "Sowing of the Wind," "The Masqueraders," "The Importance of Being Earnest," "Under the Red Robe," "Lord and Lady Algy" and "Diplomacy." In these he played the leading role.

He originated in this country the leading male roles in such famous plays as "Letty," "A Royal Rival" and "The Squaw Man," and he produced as actor-manager and originated or appeared in the important roles in such ambitious productions as "The Fawn," "The Hawk," "The World and His Wife," "Herod," "Othello" and "Julius Caesar."

And new we are to have this distinguished actor at the head of his own organization of brilliant players in "Foot-Loose." Mr. Faversham's appearance here will assuredly be the cause of much rejoicing on the part of his many admirers, and especially those who appreciate the best the drama affords, since his Sir Horace Welby in "Foot-Loose" is reported to be an ideal Faversham role.

As to the play, it is from the pen of Zoe Akins, the brilliant young woman who so ably authored "Declassee" for Ethel Barrymore and "The Varying Shore" for Elsie Ferguson. The piece is declared to be a modern European society drama of intrigue, one of the most fascinating and successful plays ever produced in this or any other country. Its leading roles in the hands of Mr. Faversham and Sarah Truax, Mr. Faversham's leading feminine support, should assure theatregoers of a treat so brilliant it will long be treasured in memory.

In cast, too, this delightful offering is a veritable treat, as Mr. Faversham, who staged "Foot-Loose," has surrounded himself with a list of notables in keeping with the high standard of excellence for which he is famed.

In the super-excellent cast to appear here, besides Mr. Faversham, will be: Sarah Truax, Edith Campbell, Ann Warrington, Antonio Salerno, Dennis Cleugh, Beatrice Vert, Milton C. Herman and others.

GRAND OPERA HOUSE
ONE NIGHT ONLY—THURSDAY, NOV. 12
AN ATTRACTION NO LOVER OF THE BEST IN THE THEATRE SHOULD MISS

Trans-Continental Tour Of The Distinguished Star

WILLIAM FAVERSHAM IN "FOOT-LOOSE"

A COMEDY DRAMA OF INTRIGUE by ZOE AKINS, AUTHOR OF "DECLASSEE"

Supported by SARAH TRUAX
Direct from Royal Alexandra Theatre, Toronto
Seats on Sale Tuesday
SPECIAL PRICES—50c to $2.00, a very few seats at $2.50

Special Holiday Attraction
MONDAY
Endorsed by Women's Clubs everywhere.

Can a Woman Hold a Husband And Still Be a Home-Maker?

This woman wore a kitchen apron oftener than any other garb and her pies were a delight. But—Her husband and daughters were ashamed of her as behind the times. She stepped out into a new world, full of honors and appreciation. As she climbed her family slipped into disaster. Then she sacrificed her ideals and ambitions to again become the home-builder.

An Intensely Human Drama of the Home

Albion Productions, Incorporated, presents

"A WOMAN'S WOMAN"
with
Mary Alden
A Charles Giblyn Production
Adapted from Mrs. Naibro Bartley's Saturday Evening Post story of the same title

Bobby Vernon Comedy Slippery Feet | Royal News and Novelties | Krazy Kat Royal Orchestra

R-O-Y-A-L

TONIGHT— REGENT "The Limited Mail"

Grand Holiday Program Monday!

REGINALD BARKER'S PRODUCTION OF
The WHITE DESERT

TWO COMEDIES—Mack Sennett in "Don't Tell Daddy" and Larry Semon in Special Comedy - POPULAR PRICES

IT PAYS TO ADVERTISE

LOCALS

DR. T. P. McCULLOUGH.

Eye, Ear, Nose and Throat Specialist. 166 Brock St. Phone 36W. dtf

ICE AND WOOD.

We are satisfying many with Hard and Soft Wood. May we serve you. 'Phone 147.
Sanitary Ice Supply.

NO PAPER ON MONDAY

Monday being a holiday, there will be no publication of The Examiner on that day.

S TURDAY AT E. V. WARNE'S

One Full-Size Cabinet Phonograph, including 15 Records Special for Saturday $79.50. 2d—110—2981

CARD PARTY.

Monday evening St. Alphonsus' Lyceum. Good prizes.
1d-110-3861.

NOTICE OF REMOVAL.

A. C. Hawley is moving his brokerage office from 162 Charlotte street to 395 George street, over Bond's drug store.
6d-112-2898.

RUMMAGE SALE

Wednesday, November 11th, at Capitol Theatre Store, by ladies of "Group 6" of Murray St. Baptist Church If donations are to be called for kindly 'phone 1684J or 178W. 2d-111-2986

PIANO BARGAIN

One slightly used Upright Piano, Mahogany Case, with Bench. Snap for Saturday. Can be bought on easy terms. E. V. Warne.
2d—110—2982

W.O.W. NOTICE.

Regular meeting of Sherwood Forest Camp will be held on Tuesday evening, Nov. 10, instead of Monday, the 9th. The ladies are providing a bean social at the close of the meeting. 1d-110-2987

REBEKAH BAZAAR.

Golden Link Rebekah Lodge, will hold a sale of children's clothes,fancy work and home made cooking, in the vacant store in the "Grand Opera House Block," Friday and Saturday, November 13th and 14th. Afternoon tea and supper will be served.
2d57 2962

SAWS GUMMED OUT. FILED AND SET AT TAYLOR'S.

Cutlery grinding, clippers ground, lawn mowers sharpened, called for and returned, $1.00 each. 'Phone 109-J. Umbrellas repaired and recovered.—Wm. Taylor, the Sheffield Cutler, over 40 years' practical experience. 219 Hunter Street West.
t.t.s.

DO YOU NEED AN ACCOUNTANT?

If you want your books audited or adjusted; if not satisfied with your book-keeping system; if you want your income tax return prepared for this or other years, or want some dispute adjusted. H. K. Middleton. 'Phone 1353, office 360 Charlotte St.
dtf

BENEFITS HEAD COLDS.

When a cold is accompanied by stuffiness of the head, quick relief can be secured by using Parke's Nasaline, applied up the nostrils. It helps to open the air passages, soothes the inflammation, and prevents infection and more serious conditions. 25c per tube. Bond's Drug Store, corner George and Hunter streets.

ANNUAL CONVENTION.

The annual convention of Christians gathered in the name of the Lord Jesus Christ, will (D.V.) be held in Victoria Hall, on Sunday and Monday, November 8 and 9.

Order of meetings:

Sunday: Breaking of Bread, 10.30 a.m., Christian Ministry, 2.30 p.m.; Gospel Meeting, 7 p.m.

Monday: Prayer, Praise and Ministry, at 10 am., 2.30 and 7.30 p.m.

The public are heartily invited to attend these meetings. 2d110-2967

NOTICE.

Special anniversary and Thanksgiving services will be held at Mark St. United Church, Sunday and Monday, November 8th and 9th. On Sunday Rev. J. W. Gordon, M.A. of St. Andrew's church will preach at 11 a.m.. Rev. A. Brown, D.D. of Cobourg will preach at 7 p.m. Special music will be furnished by the choir.

On Monday evening, November 9th, a fowl supper will be served, commencing at 5.30 p.m. until all are served. A good program will be given after the supper.. Everybody invited, a good time for all. Tickets: Adults, 50 cents; children, 35 cents. 1d-110-2985.

TRUTH VERSUS ERROR. 6

Those who are slaves to erroneous creeds, and consequently are color blind, cannot or do not see the glorious truths pertaining to the Kingdom of God. Many of these very ones have been called to the high honor of being joint heirs with Jesus Christ. They have not responded to the call, and therefore not fulfilling the necessary conditions, they have not been chosen, and will not be engaged jointly with Jesus in the restoration of Adam and his posterity. The few chosen out of the world of mankind, who do the will of God, will comprise, and be called, the "Bride of Christ." Associated with Jesus they will call all to partake of the water of life. Methinks there will be few only that will not heed the call. All will have a fair, full trial for endless life endless life on earth, not in heaven. This trial will be under the most favorable conditions. There will be no tempting devil, no teachers of error. All shall know the will of God. The time is drawing near, when all who mourn now shall be comforted.

M. T. BUTCHER.
1d-110-3868,

Saturday Specials

We have just received a shipment of very special Pearl Beads in choker lengths. These pearls are guaranteed indestructible, will not peel, and also will stand a severe water test. See these pearls in our window at the Special Price of $1.95 with pearl clasp attached.

Also beautiful Beaded Bags in new designs — Special Price—$1.95.

Ask to see our new Bracelets and Novelty Gifts. A small deposit will hold any article until Christmas.

SEE OUR WINDOW

WARNE BROS.
349 George St.
DIAMOND HALL
Phone 880

BARBER SHOPS.

Barber shops will be closed all day Monday, Thanskgiving day.
1d110 2996

SONS OF ENGLAND.

The members of Lansdowne Lodge are requested to attend the G.W.V.A. memorial services to be held Sunday, November 8, at the Cenotaph and the Opera House. G. Collis, Pres.
1d-110-2991.

LIVE STOCK SALE

Thursday, November 12, at 1 p.m., on the premises of V. S. Milburn, Chemong Road, Smith Township (one mile North of Peterborough), 100 head Feeder Cattle, Milch Cows, 50 Feeder Pigs, Brood Sows and Young Pigs, Breeding Ewes.—W. J. Hancock, Auctioneer. 1d,110,2995

NEW DIVISIONAL COMMANDERS

Brigadier and Mrs. F. Bloss, recently appointed to the East Toronto Division, are conducting special Thanksgiving Services in the Salvation Army Temple on Saturday and Sunday and Monday. Come and hear them. All welcome.

LADIES AID OF ST. ANDREW'S

Are holding their Annual Bazaar and Parcel Post Sale on Friday, November 13, at 3 p.m., in the Auditorium of the Sunday School.

A Fowl Supper is also being served from 5.30 till 8 o'clock. Remember the date—November 13. Tickets 50 cents.
3d—7, 10, 12—2992

THANKSGIVING SUPPER

Thanksgiving Supper and Musical Festival in the Salvation Army Temple on Monday, Thanksgiving Day. Come and take supper with us at 5 p.m., and then enjoy a grand Musical Festival at 8 p.m. by the Temple Band, under the direction of Bandmaster F. Robinson. 25 cents covers both supper and programme. Bring your friend with you, and have an enjoyable time.
1d—110—2994

"Y" FINANCE CAMPAIGN

The Young Women's Christian Association is much pleased with the kindly response and interest of Peterboro citizens in its finance campaign and its work. Several subscriptions have come in unsolicited to the office and this is a help to the collectors. The campaign will be extended another week or two in order to give the ladies time to call on everyone.

The following are extracts from three letters which accompanied subscriptions:

"We enclose herewith a cheque for $50.00 annual subscription to help your campaign along."

"I am enclosing a cheque for the Y.W.C.A. and hope that you will be successful in collecting a large amount, to carry on your work, which is a credit to Peterboro.'

"I will be out of the city for two weeks, but upon my return will be pleased to send you a cheque for the same amount as last year. I did not realize the Y.W.C.A. did so much community work. I am indeed glad to contribute."

FINANCE CAMPAIGN FOR $1500
Your cheque will be appreciated.
1d—110—2993

YEGGS GET PAYROLL.

Auditor and Police Guard Held Up Outside of Cigar Company Factory.

DETROIT, November 7. Canadian Press. — Five armed men held up a police guard and auditor of the Klein er Cigar Company, as they stepped from their automobile in front of a cigar company plant today, and escaped with $9000 payroll.

Kissing Under Mistletoe To Be Abolished in States

WASHINGTON, Nov. 7. — (Canadian Press).—If the Department of Agriculture has its way, kissing opportunities under the Christmas misletoe will be abolished.

The Department doesn't object to the kissing, but to the mistletoe, which is regarded as a dangerous forest pest. A drive has been started against mistletoe in the national forests, and within ten years the Department hopes to exterminate the plant.

FRANCE WILL DISARM SOON

As Soon as Locarno Treaties Are Signed Statement Will Be Made.

SIGN IN DECEMBER.

PARIS, Nov. 7 (Canadian Press) —As soon as the Locarno treaties are signed at London, the French Government proposes to make a statement of intention of armament which will leave France as disarmed as Germany is. It probably will be announced between the signing on December 1 and the meeting of the League of Nations disarmament committee at Geneva, December 8.

CHOIR VISITED AT PROTESTANT HOME

St. James' Songsters Put On Programme of Music and Recitations For Old People.

Yesterday evening the Protestant Home was visited by the choir of St. James Church, F. W. Chenhall, organist, and Frank Pratt, chairman who put on an excellent programme of vocal and instrumental music and recitations. This was very much appreciated by all, especially by one old gentleman who, having been a member of a choir himself, was quite insatiable in his demand for the songs he knew.

The visitors also served dainty refreshments at the close of the programme and when they left they carried with them the hearty thanks of those to whom they had given such a pleasant evening.

JAPAN OPPOSED TO CHINESE PROPOSALS

Interim Tariff Cannot Be Higher Than Authorized By Tariff.

PEKING, Nov. 7 — (Canadian Press).—China's proposals for interim tariffs, to be levied prior to the restoration of full tariff autonomy, met with Japanese opposition yesterday in the Chinese customs conference's second committee ,charged with the framing of interim measures.

Eki Hioki, of the Japanese delegation ,said that interim levies higher than those authorized by the Washington tariff treaty (A 2 1-2 per cent general surtax and 5 per cent advelorem) would be beyond the competence of this conference.

WRECKAGE ASHORE.

Debris From Foundered Barge Drifts to Land—Broke From Tow Steamer.

SAULT STE. MARIE, Mich., Nov. 7.—(Canadian Press). — The wreckage from the barge J. L. Crane, lost in a gale on Lake Superior Thursday night, has come ashore three miles west of Whitefish Point. The barge, with a crew of nine, including a woman cook, broke from her tow steamer Herman Hettler in Thursday's storm.

FURTHER ARRESTS ?

Army General and Socialist Deputy Are Reported Arrested in Rome.

ROME, November 7. — United Press. — The Popolo Di Rome, without confirmation from other sources, brings a persistent rumor that another army general, as well as a United Socialist deputy, have been arrested in turn in connection with the plot to kill Premier Mussolini.

DECK HAND DROWNED.

Thomas Echlin Fell Into Lock Near Cornwall Yesterday.

CORNWALL, Nov. 7.—(Canadian Press).—Thomas Echlin, aged 23, of Perth, Ont., a deck-hand of the freighter Shirley Taylor, was drowned in Lock 20 above Cornwall yesterday.

RECOUNT GRANTED.

Second Count of Nipissing Ballots Will Be Started Tuesday.

NORTH BAY, Nov. 7.—(Canadian Press).—Judge Valin yesterday afternoon granted the application made on behalf of John Ferguson, defeated Conservative candidate in Nipissing, for a recount of the vote here. The recount will start on Tuesday morning

TOURISTS BEATEN.

British Bowlers Lost Fourth Straight Match in Australia.

LAUNCESTON, Tasmania, Nov. 7. — Canadian Press. — The British Bowlers who are touring Australia and have been defeated three times by South Australian teams, were defeated here to-day by a team of Tasmanian bowlers by a score of 166 to 119.

A Little Trio From France To New York To Play At Friend's House Is Nothing To British Cellist

NEW YORK, Nov. 7 (United News).—Sheridan Russell, a British 'cellist, has come all the way from Europe to keep a promise. Arriving here yesterday afternoon, he kept the promise and will sail back to France today. Earlier in the year, Russell assured his friends, Mr. and Mrs. Joseph B. Thomas of New York, that he would come here in November for a private recital in their home. His visit, one of scarcely twenty-four hours was necessarily cut short because in the meantime he had contracted for a French concert.

"No one thought I would do it," he admitted, "but I thought I might as well. I had fifteen days with nothing else to do."

K. OF C. CLUB HOUSE TO RE-OPEN MONDAY

Knights Have Prepared Ambitious Programme For Occasion.

The Knights of Columbus have planned an ambitious programme for the reopening of their recently enlarged club house ,on Monday, Thanksgiving Day. At nine o'clock, Mass will be celebrated at St. Peters Cathedral with a special sermon by Rev. J. McAuley of Ennismore. At 10.30 a.m. there will be a reception and inspection of the club rooms, with bowling, cards and billiards.

At noon, a Thanksgiving Dinner will be held at the Empress Hotel when State Deputy R. A. Jeffrey of Arnprior and other State officers will be present, and a programme of speeches and musical numbers will be given Visitors are also expected from Toronto, Cobourg and Lindsay.

The day's celebration ends with a social evening of cards and dancing.

More Arrests In Italy In the Mussolini Plot

ROME, November 7. Canadian Press. — Further arrests and detentions were reported in various parts of Italy to-day in connection with the plot against the life of Premier Mussolini. The new arrests as detailed by the Messagerio, and the official Fascist organ, Popolo Di Rome, were made at Mantua, Genoa, Turin and Naples. One of those taken into custody at Naples is a former postal director, a brother of General Cappelle.

U.S. Steel Reaches New Peak In Early Show Of Strength

NEW YORK, November 7. — Canadian Press. — Stock prices reacted sharply to-day after an early demonstration of strength had swept away many industrial issues, into new high ground for the year, on gains of 1 to 4 points. With U. S. Steel selling at the highest price in its history, heavy buying was attracted from many quarters quickly elevating it to a new peak at 139¼ before it crumbled under an avalanche of week-end realizing sales. Short selling also developed in considerable volume, promoted by professionals.

Lack Of Buyers' Support Causes Chicago Wheat Sag

CHICAGO, Ill., November 7. Canadian Press. Wheat prices underwent a decided set back to-day soon after the opening. Selling in houses with an eastern connection took the lead, and disclosed that the market was devoid of any aggressive support from the buyers. On the break that ensued in values, a number of standing orders to let go of holdings, if necessary, to stop the losses, were automatically forced into action. The opening 3-4c lower to ¼c higher, new style, was followed by a sharp drop all around, December touching 147 3-8 and aMy 144¼.

Wet weather likely to delay the crp movement gave an upward swing to the corn market.

Oats took their cue from wheat, rather than from corn. After opening 1-8c down to ¼c up, December 38½ the oats market underwent something of a sag.

Provisions were weak, influenced by lower quotations on hogs.

Toronto Stocks Trading Takes Easier Movement

TORONTO, Nov. 7.—(Canadian Press.)—With the trading scattered over a broad list, but light in volume, the market trend on the Toronto stock exchange was definitely easier. Smelters and Brazilian were the only stocks dealt in to any extent, though Tractions received some attention, fluctuating very narrowly. Brazilian at 78 closed a quarter lower and Smelters a full point lower at 160 1-4. C.P.R. and Atlantic Sugar were other issues easing a point at 148 and 29 respectively. Fractional declines were scattered freely throughout the list.

OLD COUNTRY SOCCER.

MAIDSTONE, England., Nov. 7.—Canadian Press. — England defeated Ireland by six goals to four in an international amateur soccer match here to-day.

Buffalo Detective Enters Ranks Of Plane Sleuths

BUFFALO, Nov. 7 (United Press). — Detective "Stormy Bill" Jordan makes his bow today as the first member of the local force to recover a stolen airplane. The machine, a Curtiss Oriole, was found in a West side garage. It had been stolen two months from the Olean Aviation Field at Hinsdale, Cattaraugus County. According to Jordan, the plane was stolen by a flying instructor of Erie, Pa., who is now under arrest in Pittsburgh for the alleged theft of an automobile.

The Gobbler Of Yesterday Is a Trimmed Fowl To-day

The market tables to-day groaned with the weight of fat turkeys whose lives were sacrificed that the people of Peterboro might in some material way manifest the spirit of thankfulness for the blessings which have been accorded them during the past season when old Mother Earth gave so freely of her produce. Smiling market ladies stood proudly near their wares. All through the summer they watched their lordly gobblers stalking proudly across the yard.

Should they wish to blame anyone for the severe fate which pursues them, the turkeys must hark back to the days of the Pilgrim Fathers, who after the first crop was safely housed, took their favorite blunderbuses under their arms and proceeded to stalk the wild turkeys with which the forests were plentifully supplied.

The succulent turkey viands together with much pumpkin pie and huge supplies of nut meats formed a meal which the Pilgrims might well have taken as an indication of excessive gratitude. The custom has continued to this day, and although the occasion of thanskgiving may be somewhat clouded by the passage of years the day is none the less recognized as one of the greater feast days of the year. This is more especially true since the incorporation of Armistice Day. Now the spirit of thanksgiving is blended with that of a tender sorrow because of the association of war time memories.

NEW KHALIFA FOR SPANISH MORCCO

Muley El Hassan, a Boy of Fifteen, To Be New Ruler.

TETUAN, Spanish Morocco, Nov. 7, Canadian Press. — General Prime De Rivera, head of the military directorate in Spain, arrived here last evening.

Preparations are proceeding for the proclamation next Monday of a new Khalifa (supreme Moorish authority) in the Spanish zone. Muley El Hassan, a boy of 15 years, is to be inaugurated.

AN INSPECTION MONDAY MORNING

General Elmslie Will Inspect Rangers at Rifle Ranges.

The annual general inspection of the Peterboro Rangers will be held on Monday morning. General Elmslie, G.O.C., M.D., 3, is the inspecting officer.

The inspection this year will take the form of a company attack competition at the rifle ranges, and the various companies will start for the ranges at intervals, commencing at about 8.00 o'clock. This is district competition and the local companies have a chance to win a cup and other handsome prizes. There is keen rivalry between the four companies of the ranges, and the efforts of the men will be made even keener by the opportunity to be known as the banner company of the district.

Captain Pefley, district paymaster, will accompany General Elmslie to the city.

Around The City.

Peter Perdue of Downeyville escaped injury by a narrow margin when a car he was driving south on Rogers Street smashed into a Cooney and Jopling truck proceeding east on Hunter. The car belonging to Perdue suffered a general dismantling of the forward section including radiator and fenders while the top was hurled to the curb.

At 10.29 last night, the fire brigade received a call to the Canadian General Electric Company. The fire was caused by oil mixing with heated filings in the tray of a boring machine. The damage has not yet been ascertained.

LATE WANT ADS.

TO RENT—BRICK STABLE, FOR team of horses and car. Apply 93 Robinson Street, city. 3d 113 3875

TO LET—STEAM HEATED APARTment. Cheap, if occupied immediately. Janitor, Phone 1153W. 3d 113 3876

THE JEAN RIDDICK YARN SHOP

shows an unusually large stock of Yarns, Hosiery, Underwear, Etc. Come and see us and save money.

WE SELL FOR LESS!

KIWANIS COMEDY SOON TO BE READY

"Si" Perkins Is Again Director and Good Show is Promised.

In three short weeks the musical comedy to be presented under the auspices of the Kiwanis Club will be ready. This entertainment will be presented under the direction of Mr. Perkins, who had charge of the show "Minstrel Mimics" given by the Kiwanis Club, last Spring, with which everyone was so well pleased. The entertainment now under way promises to be even more of a success.

WEDDING BELLS.

MACKENZIE—MORGAN.

The marriage took place to-day, in Peterboro, of William Angus MacKenzie, of Toronto, son of the late Kenneth and Agnes MacKenzie of Hamilton, to Isabella, daughter of the late Richard and Margaret Morgan, of Peterboro, Rev. R. Bamforth officiating.

LIPSETT—JOHNSON.

The marriage was solemnized at St. James' Chapel, Kingston, on October 24th, by Rev. T. W. Savary, of Edna Muriel, only daughter of Mr. and Mrs. Jas. Johnson of Kingston, and John B. Lipsett, son of Mr. and Mrs. George Lipsett of this city.

Mr. Lipsett, who is a member of The Kingston Standard Publishing Company staff, was presented with a souvenir of their regard by his fellow-employees, prior to his wedding, the presentation being made by W. R. Givens, president of the company, who proffered Mr. Lipsett the sincere wishes of the whole staff for his happiness, and referred to the splendid service given by Mr. Lipsett to The Standard.

OBITUARY.

MARY ELLEN STARR.

The funeral of the late Mrs. Mary Ellen Starr took place from the family residence, 655 Roger Street, on Friday afternoon. The many floral tributes and large number of friends who attended the funeral showed the high esteem in which the deceased was held by the community. The pall-bearers were, Harry Starr, Robert Starr, Geoge Akes, E. Hollingsworth, T. O'Connor and William Mowry. The remains were laid away in the Little Lake Cemertery, the Rev. G. J. Bousfield conducting the funeral service.

MRS. ALLEN ARMSTRONG.

The death occurred on Friday afternoon of Emma Russell, beloved wife of Allen Armstrong, 76 Sophia street. She was born in Douro township but had lived in Peterborough most of her life. She leaves to mourn her loss her husband, three sons, Ernest, of Toronto Edmund, of Detroit, and William, of Peterborough, and two daughters Mrs Frank Barrie and Miss Dorothy at home.

The funeral will take place from the family residence, 76 Sophia st., on Monday afternoon. The service will be held at two o'clock and will be conducted by Rev. J. W. Gordon. Interment will be made in Little Lake Cemetery.

IN MEMORIAM.

In loving memory of our dear sister, Ellen May Lonsberry, beloved wife of Charles Baker, who passed away November 7, 1922.

We grieve for you, dear sister,
But not with outward show.
For hearts that mourn sincerely
Mourn silently and low.

—Inserted by Mr. and Mrs. A. Lonsberry.

NEW SHOES FROM OLD

EASY TRAVELING

KEEP your shoes well soled if you'd keep your feet dry and avoid a cold. Let us repair the shoes you'll need this fall and winter. It's cheaper and more satisfactory all around than spending a lot of money for new ones.

Our work gives lasting Satisfaction

ELECTRIC SHOE REPAIRING
S. WHATLEY
180 CHARLOTTE ST.
PETERBORO

OUR ESTABLISHMENT IS THOROUGHLY EQUIPPED

BELLEGHEM'S
FUNERAL SERVICE
PHONE 85
AMBULANCE

LADY BOWLERS FORM SCHEDULE

New Alleys at Knights of Columbus Rooms To Open.

136 IN LINE.

An enthusiastic and largely-attended meeting of the lady bowlers who will take part in the winter schedule of games at the new bowling alleys to be opened at the Knights of Columbus rooms on Monday, was held in the assembly hall of the club building last night. The majority of the lady bowlers, who total one hundred and thirty-six, with twenty teams, were in attendance at the meeting, which was presided over by Mr. S. Hickey. The captains of the various teams and their players were presented with neatly typed schedules of the games, which commence next Tuesday.

The ladies may use the new alleys from five to eight o'clock every day, with the exception of Saturday. Tuesday evening will be ladies' night, when the alleys will also be available for feminine players from eight to eleven o'clock. An ambitious schedule of games has been drawn up for the coming season.

Mr. Hickey explained the schedule and its workings to the ladies, and Rev. P. Costello and Mr. J. J. Duffus, the Grand Knight, both of whom were present, also spoke briefly, urging upon their hearers the necessity of co-operation and of attendance at the games in which they were scheduled to play. Father Costello extended his congratulations to Mr. Duffus and to the different men, with particular reference to Mr. S. Hickey, who had spent so much time in perfecting arrangements with regard to the bowling alleys. Mr. Duffus announced the award of prizes at the end of the season for the high single score and for the high three games, also practically committed himself to the promise of a banquet to the lady bowlers at the conclusion of their schedule.

The names of the teams and of their captains are as follows: Regler Fellers, Miss Florence Giroux; Orioles, Miss Alma Fontaine; Blue Bells, Miss Gertrude Doyle; West Ends, Mrs. J. J. Doris; Buttercups, Miss Margaret O'Toole; Morning Glories, Miss Marion Hayes; Larks, Miss Margaret O'Brien; Sunflowers, Miss Helen Lynch; Owls, Miss Katherine McDonald; Daisies, Miss Geraldine Collins; Pansies, Miss Ada Shaughnessy; Daffodils, Miss Florence Murray; Orchids, Miss Marita Collins; Tulips, Miss Josephine Hunt; Roses, Miss Mamie Archambault; Marigolds, Miss Norah Shevlin; Shamrocks, Miss Helen Quinn; Bluebirds, Miss Carmelita Fitzgerald; Poppies, Miss Katie Radey; Wrens, Miss Myra Moloney.

Let Us Quote You For
WOOD OR METAL
PATTERNS
FURNITURE REPAIRING
AND RE-MODELING
And All Kinds Of
JOBBING IN WOOD
PETERBORO PATTERN WORKS
204 GEORGE ST.
'Phone 1670J.

ALEXANDER & HALL
ELECTRICIANS
When you have Electrical work to do, Call
P. Alexander, Phone 1755J
W. Gordon Hall, Phone 1403w.

MISS E. SMITH
HAIR-DRESSER
Specialties: Face Massage, Scalp Treatment, Manicuring. Large stock of newest toilet articles.
New address, 174 McDonnel.
'Phone 2597.
4d-3-10-17-24.

COAL OR COKE
We advise ordering now, while supplies are available.
We cannot guarantee a supply when present stock is delivered.
For Service and Quality Phone
W. SCOTT CO.
Phone 264w East City

NEW WAR LEADER NAMED BY SOVIET

Clemency Voroshiloff, in Early Life a Foundry Worker, Army Chief.

MOSCOW, Nov. 7. — (Canadian Press). C. Voroshiloff, peasant-born and in early life a foundry laborer, yesterday became the new chief of the red army. He was appointed Commissar for War to succeed the late General Michael W. Frunze, Leon Trotzky's successor as the Soviet war leader.

CITY TAXI 25c
UP-TO-DATE CLOSED IN CARS
SERVICE DE LUXE
DAY OR NIGHT
'PHONE 2240
Brydon Weese, Manager

CHIROPRACTOR
M. C. GOODWIN
DC. Ph. C.
Palmer Graduate
108 Barrie Building.
Lady Attendant 'Phone 431
Hours 10-12 a.m., 2-4 and 7-8 p.m
Office closed Tuesday evening, also Thursday afternoon and evening

SHARP EYES
It takes keen eyesight nowadays, to do good work, and draw the good pay envelope. If there is any weakness in your eyes, Fowler's service will remedy it with proper glasses.
A. A. FOWLER
PHM.B., TORONTO UNIVERSITY
EYESIGHT SPECIALIST
373 GEORGE ST
Exclusive makers of "Peblo Lenses"

DeLUXE TAXI SERVICE
Cars for Every Occasion
W. WOREOY, PHONE 265.

SATURDAY SPECIAL
Premier De Lux Pipes
Genuine Leather Cases
$1.00
Riverside Cigar Store
Cor. Queen and Hunter Sts.

M
PERMANENT WAVING
Do you realize what wonderful improvements have taken place in
PERMANENT HAIR WAVING
during the last few years? Have you had the comfort and joy of this great invention?
It is as essential in winter as in summer. No matter how hot you get when dancing, your hair remains soft and wavy.
All Permanent Hair Waves at this establishment given personally by Madam Merriman, Specialist Hair Waver.
PRICES:
Waving head of bobbed hair from $15.00 up.
Waving front and sides of "long" hair, $10 to $15.
Phone 1182
THE MERRIAM HYGENIC BEAUTY PARLORS
313 GEORGE STREET
PETERBORO

READ THE WANT ADS.

As Christmas Gifts
Photographs
of the children stand supreme. Appointments are now in order. Don't delay—phone 368.
The ROY Studio
140½ HUNTER ST.

Raymond Griffith in
"A REGULAR FELLOW"
CAPITOL TO-NIGHT

The Evening Examiner

PROBABILITIES
Lower Lakes and Georgian Bay.—Moderate southwest to south winds; fair and milder today and Wednesday.

VOL. LVI., No. 110 PETERBOROUGH, TUESDAY, NOVEMBER 10, 1925 PRICE THREE CENTS

An Entirely New Bargain Annex to Greet You on Wednesday Morning
Remodelled, Redecorated, Much Added Counter and Selling Space—This Greatest of all Peterboro's Bargain Departments Offers EXTRAORDINARY VALUES ON WEDNESDAY — Read the Advertisement on Page 7
The GRESSMAN Company Limited

War Veterans Honor Comrades Who Have Entered Into Rest

Annual Armistice Sunday Memorial Service Held in the Opera House—Attended by Returned Men, Militia Units and Citizens of Peterborough.

COL. W. D. SHARP PRINCIPAL SPEAKER

Past President of G.W.V.A. Dominion Command Tells of Work of War Graves Commission—Speaks of Sacrifices Made by Canada.

Five hundred soldiers, including veterans of the Great War, of the Fenian Raids, Northwest Rebellion and Boer Wars, and members of the militia units of Peterborough, attended memorial services at the Cenotaph and at the Opera House, in honor of those who enlisted from 1914 to 1918, and made the great sacrifice for their country, their homes, and their friends. Addresses were delivered by Col. W. D. Sharp, of Brampton, Past President of the Dominion Command of the Great War Veterans Association, Rev. Captain Paul Costello, Hon. G. N. Gordon, W. H. Bradburn, M.P.P., and His Honor Judge Huycke.

In charge of Captain Sidney Whatley, Secretary of the G.W.V.A., and Lt.-Col. W. Gordon Hall O.C. Peterborough Rangers, the veterans and militia units mustered in front of the Veterans hall. After an address by Father Costello, the men were inspected by Col. Sharp. The flag was then lowered to half-mast by Capt. Whatley, and those who wished placed flowers at the base of the cenotaph, while the pipers played Lord Lovatt's Lament, and Bandsman Thirnbeck of the Rangers sounded the Last Post. The flag was raised to the top of the staff again, the parade was formed, and the men proceeded to the Opera House.

The Opera House was speedily filled after the Veterans had marched in. Major Winterbottom, Commander of the Peterborough Branch of the Great War Veterans Association was chairman, and with him on the platform were the speakers, members of the City Council, and officers who had taken part in the parade. The Rangers' Band played "O Canada," after which a moment of silence was observed in honor of the comrades who had answered the last call. Two verses of "Onward Christian Soldiers" were then sung.

Major J. G. Winterbottom

Major Winterbottom, in opening his remarks, thanked the veterans and citizens for turning out in such good numbers, and for the loyal support given in the sale of poppies. He reminded the citizens that the G.W.V.A. needed the support of all the people, and said that while the association might fall short of what it tried to accomplish, it could do more if given whole hearted support. Speaking on the question of unity, he said that the organization stood four-square for unity among all the returned soldiers, and that the men should join in order to help the proposed union along. With such a fine building given by the citizens for the use of the veterans, he said that it was strange that so few of them made any use of it.

W. H. Bradburn, M.P.P.

Mr. Bradburn assured the veterans that the citizens were behind them, and would be always willing to help them. He referred to the small contingent which had represented Canada in the Boer war and the much larger one which went overseas in the recent war. He said that Canadians, if they were not willing to back up the Mother Country, should pull out and form a separate nation or join the United States. He expressed a hope that the rising generations would never be allowed to forget the deeds of the Canadian troops in the Great War.

Hon. G. N. Gordon, K.C.

In calling on Mr. Gordon, Major Winterbottom referred to an incident in his school days when he had been given good advice by his teacher, and then he introduced Mr. Gordon as the teacher. Mr. Gordon said that only recently had men awakened to their responsibility for their fellow men, and that this awakening had been followed by the formation of an organization, the League of Nations, to enforce peace. The heredity enemies of Europe, France and Germany, he said, had also entered into a solemn pact, to which Great Britain and Italy stood sponsors, not to fight each other and had signed the Treaty of Locarno.

The recent great war, said Mr. Gordon, had cost ten million lives and has crippled ten million more men. Besides this, a great deal of wealth has been lost. It brought on, however, a great era of peace which was possible only after the Germanic powers, which believed in force, rather than arbitration, had been defeated. Britain had advocated arbitration for over a century and a half, and now the nations have joined in an organization to end wars. The great sacrifice that was made by the nations has made possible the sense of security and the carrying out of British ideals is assured now more than ever.

Led by the band, the audience then joined in singing two verses

(Continued on page four.)

Man's Last Stronghold Lost Girl Wears Brown Derby

LONDON, Nov. 10 (United News).—Man's last stronghold has fallen before the flapper advance. A girl appeared in a local theatre Monday not only wearing a close cropped hair, a collar, necktie and a mannish suit, but with a brown Derby riding on her ears.

A Change Is As Good As a Rest, Says Issavo Bey; He Has Divorced Sixty Wives In Fourteen Years

CAIRO, Nov. 10 (United News).—Issavo Sheriff Bey is believed to have divorced more wives in the past 14 years than any other man in the world. Issavo was arraigned at Tanta Monday, charged with divorcing sixty wives at the rate of just more than four a year. The complaint against Issavo was not that he changed his wives so frequently, but that he obtained his divorces by means of forged documents.

Severe Quake Recorded By University Instrument

NEW YORK, Nov. 10 (Canadian Press)—One of the most severe earthquakes of the year was recorded today on the seismograph at Fordham University. The exact distance of the disturbance could not be given, but experts of the University said it centered more than 5000 miles from New York. The first tremors were recorded at 9.25 a.m.

FRENCH FORTIFY CITY AND ORDER RESIDENTS OUT

Are Preparing For Siege of Damascus By Guerilla Forces.

SURROUNDING CITY.

Druse Tribesmen Are Conducting Widespread Raids Near Lebanon.

DAMASCUS, Via Jerusalem, Nov. 10. — (United Press). — The French are fortifying Damascus on all sides and are evacuating all the inhabitants they can in preparation for a possible siege by guerilla forces.

These are already tending to encircle the city from the north and west, while their companions to the south and east are gaining ground despite the French successes in bombing them.

Druse tribesmen are conducting widespread raids in the Lebanon region, harrying the French, whose forces at some points are reported to be inadequate.

FRENCH READY FOR OFFENSIVE

Attack on Syrian Rebels Will Be Started Tomorrow.

AVIATORS BUSY.

PARIS, Nov. 10. Canadian Press. —The French troops in Syria will take the offensive against the rebels to-morrow, La Liberte's Cairo correspondent declares. A great encircling movement was under way to-day while two regiments of cavalry were directly pressing the forces of the bandit chief Bakri, who was recently procalimed "President of the Syria Republic." French aviators were bombing the insurgents within plain sight of Damascus.

FINE BUCK SHOT BY LOCAL MAN

C. F. Hayes Brought Down Deer Weighing Over 200 Pounds.

CARCASS ON VIEW.

One of the first local hunters to report results was C. F. Hayes, 219 Park Street. He was successful in shooting a buck weighing over 200 pounds. The carcass, which is a particularly fine specimen, is on view at Jopling's south store. Reports from Fred Jopling's party indicate that on Friday last they had six deer, but as yet none of them have reached the city.

PROVENCHER IN PROGRESSIVE RANKS

Last Doubtful Seat in House Has Been Decided.

TORONTO, Nov. 10.—(Canadian Press).—With Provencher, Manitoba, now definitely Progressive, the party strength is as follows:

Liberals 100, Conservatives 117, Progressives 24, Labor 2, Independent 1, vacant 1.

AMERICAN FLIERS ARE STILL IN ACTION

Airmen With French Forces Bombed Moroccan Town To-day.

MADRID, Nov. 10. — (United Press).—Members of the American escadrille fighting in Morocco today bombed Xauen.

LAPOINTE WILL ACT AS LEADER DURING SESSION

Senior Member of Government Will Lead Liberal Forces.

SMALL CABINET.

Only Nine Ministers in the House and Two in Senate at Present.

OTTAWA, Nov. 10.—(Canadian Press).—It is assumed here that Hon. Ernest LaPointe, Minister of Justice, will lead the Government in the House of Commons at the approaching session. The Minister of Justice will be the senior Cabinet Minister in the House, and has been a member of the administration since 1921, and a member of the House of Commons since 1904. Mr. LaPointe represents the constituency of Quebec East, which was held by Sir Wilfred Laurier at the time of his death.

The Minister of Justice will have with him in the House eight other Ministers, making an unusually small Cabinet of nine. In the Senate Hon. Charles Murphy will be acting Secretary of State as well as Postmaster-General, while Hon. Dr. H. S. Beland will probably continue as Minister of Health and Soldiers' Civil Re-establishment.

PROHIBITION LAW DEPOSITED WITH RUMANIAN HOUSE

First Draft of New Legislation Introduced By Government.

REDUCE SALOONS.

Alcoholic Content of Liquor Will Be Gradually Cut in 12-Year Period.

BUCHAREST, Nov. 10 (Canadian Press).—The first draft of a law for the control of the liquor traffic in Rumania has been deposited with Parliament and the Government will attempt to secure its passage during the present session.

The bill contemplates an immediate drastic reduction in the number of saloons and stipulates that the production of alcohol for beverage purposes will be curtailed progressively over a 12 year period, at the end of which the country will have prohibition.

As soon as the bill is enacted no liquor of an alcoholic content exceeding 25 per cent can be sold, this content being gradually reduced during the 12-year period. Community temperance societies are expected to co-operate with the authorities in the enforcement of the law.

REMAND MADE IN CHARGES OF ABDUCTION AGAINST M'MILLANS

Ebenezer MacMillan and Wife Will Appear on November 24.

ARE OUT ON BAIL.

Daughter, 14, Will Come Up On Nov. 18, and is Being Held.

TORONTO, Nov. 10.—(Canadian Press).—Charged with abduction of four months old Bobby Muldoon, whose disappearance Friday afternoon caused considerable anxiety and provided the leading topic for two days, Ebenezer MacMillan and his wife appeared in the women's police court to-day and were remanded until November 24. Their daughter, Anne, fourteen years of age, held on a similar charge, appeared before Judge H. S. Mott in the juvenile court, in this case the hearing being put forward to November 18. Anne is alleged to have taken the baby from his carriage in front of a downtown departmental store on Friday afternoon. The baby was returned to his mother early Sunday morning. Bail for Mr. and Mrs. MacMillan was renewed, but their daughter is being held in the detention home. Before Judge Mott to-day the little girl broke down and admitted that she took the baby.

T. H. PRESTON LAID TO REST

Well Known Newspaper Owner Was Buried Yesterday at Brantford.

MANY PRESENT.

BRANTFORD, Nov. 10.—(Canadian Press).—The remains of T. H. Preston, proprietor of the Brantford Expositor, and widely known newspaper man, who died suddenly on Saturday last, were laid to rest in Farington Cemetery here yesterday afternoon.

Prominent citizens from various parts of the province, including many newspaper men, attended the funeral. Among them were Sir John Willison, Dr. A. H. U. Colquhon, Deputy Minister of Education for Ontario; Hon. Newton W. Rowell, K.C.; Dr. P. D. Ross, proprietor of the Ottawa Journal, and George Scroggie, president of the Canadian Daily Newspaper Association.

Embalming Fluid Really Drunk By Many People

CHICAGO, Ill., Nov. 10.—(Special by United Press).—Formaldehyde is ordinarily used to embalm dead bodies, but many Chicagoians are drinking it in their whiskey.

That statement by Dr. William D. McNally, coroner's chemist and toxicologist, caused a flurry to-day among those who make and sell bootleg liquor and among those who drink it.

Dr. McNally has proof of the assertion both in the liquor he has recently analyzed and in the post mortem examinations he has made.

He added the information that deaths from alcoholism were on the increase and cited verifying figures. A death a day due to alcoholicism is now the rate.

NARROW ESCAPE FROM ACCIDENT

S. H. Preston Ran Into Ditch on Detour, Knocking Railing Off Culvert.

ROAD WAS SLIPPERY.

While coming from Toronto to spend the holiday week-end with his parents in the city, S. H. Preston struck a bad spot on the detour this side of Bowmanville, and ran into the ditch alongside the road, taking off the railing from one side of a culvert. Mr. Preston ascribes his escape from a serious accident to the fact that his car, a Ford touring, was heavily loaded with sample cases used in his trade as a commercial traveller, and did not overturn. Damage was done to the fenders and running boards, but no serious harm was done either to the car or the goods.

HOTEL DESTROYED.

Fire At Early Hour Nearly Trapped Proprietor and Family.

KINGSTON, Ont., Nov. 10 (Canadian Press).—On Saturday morning fire broke out in and completely destroyed the Latonia Hotel at Kaladar. Walter Vileneff, the proprietor and his family just escaped with their lives. The origin of the fire is unknown.

ITALIAN FLAGS BURNED BY MOB

Jugo-Slav Demonstrators Protest Treatment of Countrymen in Trieste.

ROME STIRRED.

BELGRADE, Jugo Slavia, Nov. 10 (Canadian Press).—The Jugo-Slavian authorities are taking every precaution to prevent further anti-Italian demonstrations such as those which occurred throughout the country on Sunday. A great mass meeting called for Thursday at Agram has been forbidden.

Foreign Minister Ninichitch was received by the King after an interview yesterday with the Italian Minister, General Bodrero, who protested against the burning of Italian flags during the demonstrations in Laibach, Spalato, Agram, and Belgrade.

The Foreign Minister faced interpellations in the Skupstina (national assembly) today on the subject of Fascist treatment of the Jugo-Slav minority population in Triest, which caused Sunday's outbreaks.

Fascisti are alleged to have attacked the Jugo-Slav consulate in Trieste and also the offices of the Slovianian newspaper, Ediost, which had characterized Italian accounts of the plots against the life of Premier Mussolini as pure inventions.

Wants Satisfaction.

ROME, Nov. 10 (Canadian Press). — The Italian Government has asked "fitting satisfaction" from the Jugo-Slavian Government for Sunday's anti-Italian demonstrations and the defiling or destruction of Italian flags in various cities of Serb, Croat and Slovene States. An announcement to this effect was made today in an official communique.

MANY ATTENDED SUNDAY CONCERT

Opera House Was Filled For Armistice Day Programme of Rangers Band.

SPLENDID MUSIC.

The annual Armistice Sunday band concert of the Peterborough Rangers Band drew a capacity crowd to the Opera House. A splendid concert was given by the band in charge of Lieut. W. H. Peryer. The first number on the programme was the popular war-time march, Colonel Bogey, which was played at the request of the veterans. Other numbers by the band which were highly appreciated, were the overture, "Marsinello," by Auber, the selection "Souvenir de la Russia" by Harris, and the grand fantasia, "For King and Country," by Ord Hume. This last selection embodied a number of bugle calls and some of the war time songs.

The band was assisted by a quartette, consisting of Messrs. A. Lee, H. Turner, J. Warrell, and E. Baldry, who sang "Comrades in Arms," and "Still With Thee." Mrs. E. Foster, violiniste, played Vieupenps' "Ballade and Polonaise," accompanied by Mrs. Fenwick, and was compelled to respond to an encore.

A cornet solo, 'Pandora Polka," by Bandsman C. Thirnbeck, was also encored.

DROWNED SKATING.

Harold Maistri, 11, Went Through Hole in Ice.

MOOSE JAW, Nov. 10.—(Canadian Press).—Eleven-year-old Harold Maestri was drowned yesterday when he skated into a hole in the ice.

THE HARDEST WORKED ORGAN OF YOUR BODY

Is your eye. Few persons realize how much vital energy their eyes use up in a day's usage. Poor eyes throw the whole nervous system off balance. If you feel that your eyes need the aid of glasses, consult W. H. Lacey, Optometrist, 410 George Street. 'Phone 1160.

BRITISH, FRENCH AND GERMAN DIPLOMATS DRAWN TOGETHER AT DINNER OF LONDON'S LORD MAYOR

Brilliant Company at Historic Guildhall Banquet—Symbolic Induction Procession.

EMPIRE PAGEANT

Conspicuous Evidences of International Goodwill — Spanish Tribute to London.

LONDON, Nov. 10 (Canadian Press).—The ancient ceremonies attending the induction of London's new Lord Mayor, including a long symbolic procession through the streets, which from time immemorial has been a feast for the eyes, were carried out Monday in wintry, but bright sunny weather, and attracted the customery great crowds. The new Lord Mayor, Sir William Robert Pryke, is 78 years of age, but is still so sprightly that he is referred to by the city record in his speech as "like Peter Pan."

The procession itself was on this occasion a sort of miniature Wembley Exhibition of wheels—a pageant of Empire trade. The feature was Australias' giant plum pudding, guarded by a kangaroo and a nodding cow, with six white horses driven by Father Christmas with a bobbed beard.

The ceremonies culminated with the historic Guildhall banquet, with its great baron of beef and turtle soup, its city trumpeters to welcome the important guests, and other ancient rites of London's City Father.

Gesture of Amity.

The banquet is a traditional occasion for political oratory and there was a brilliant company of ministers of the crown, diplomatic representatives, and prominent men in all walks of life. There was a hint of Locarno in another Franco-German gesture, the French Ambassador, M. Fleuriau, making it a point of specially geeting the German Ambassador, Dr. St. Hamer, and chatting with him for several minutes at the reception preceding the banquet.

Among the guests were the United States, Spanish, Portuguese and Brazilian Ambassadors, Admiral Lord Beatty, the Archbishop of Canterbury and Dean Inge. In passing the loving cup, Mrs. (Mistress) Baldwin, on the one side, and Austen Chamberlain on the other, drank with Dr. St. Hamer. After the royal toasts were honored, Mr. Chamberlain toasted "The Ambassadors and Ministers."

Hope from Locarno.

Expressing the belief that peace prospects were better than a year ago, the Foreign Secretary devoted himself to the events at Locarno. He was convinced that what was done there responded to the conscious need of the whole world and would be ratified by every country, for, he added, "no statesman would dare assume the responsibility before history of dashing from our lips the cup of hope that Locarno has presented, and no nation dare face the obloquy which would followe denial to the world in the hour of its greatest need and its deepest and profoundest hope."

Mr. Chamberlain continued: "But it is not the written treaties of Locarno which alone will work the changes we desire. It is the spirit of Locarno that the world needs and must cherish.

"My Lord Mayor, thanks to your hospitality I have drunk tonight a loving cup with the German Ambassador. What he and I have done

(Continued on page 10.)

Scottish Distillers Hit By Competition Of American Illicit Stills

NEW YORK, Nov. 10.—(Canadian Press)—Scottish distillers will cut their 1926 production 25 percent because of decrease in United States trade through rum-running channels, according to George Watson, a large importer of Canadian and United States grains, arriving Monday on the steamer Caledonia.

The decrease is caused by failure of United States citizens to deposit in London during the last few months money to cover advance purchases upon which the distillers may schedule their output. Scotch distillers attributed much of the decrease in their trade to the fact that illegal distillation in the United States is reaching a more efficient status.

Also arriving on the Caledonia were L. P. Duncan and A. W. Montgomery, Scotch cattle breeders, who will judge livestock shows in Toronto and Chicago.

TRYING TO KEEP PEOPLE ON LAND

Ontario Agent in London is Conferring With Premier on Immigration.

WANT FARM HELP.

TORONTO, Nov. 10. Canadian Press. — W. C. Noxon, Ontario Agent-General in London, conferred with Premier Ferguson, and members of the Ontario Government to-day, on the question of immigration, the matter of bringing British farm workers to the Province being discussed at length. An effort will be made to solve the problem of keeping such workers on the land and prevent withdrawal to the urban districts in winter.

WEATHER

Highest temperature yesterday — (Thanksgiving) — was 45 degrees; lowest 25. On the same date last year the temperature was up to 61. The lowest last night was 28 degrees. These weather notes have appeared in the Examiner continuously for 29 years, not every day, but usually when anything of interest in the weather line has occurred. Lately, at times, I have inserted little verse or two. This feature has been so favorably received that I hope to give occasionally a few quotations from some author, poet, philospher or preacher, of an inspiring or helpful nature. That people read these notes I have had abundant proof. In answer to a query as to the author of certain verses in Saturday's issue, I had a goodly number of replies. The poet whose identity was wanted, was William Cullen Bryant. For a beginning I present the following quotations.—W. P.

* * *

"The Price of Fame. — The tallest trees are most in the power of the winds, and ambitious men of the blasts of fortune."—William Penn.

* * *

"Four things that never come back —the spoken word, the sped arrow, the past life, and the neglected opportunity."—Anon.

* * *

"Absence of occupation is not rest. A mind quite vacant is a mind distressed."—William Cowper.

* * *

"A broken friendship may be soldered, but it will never be sound."—Anon.

Brilliant Company at Historic Guildhall Banquet—Symbolic Induction Procession.

EMPIRE PAGEANT

Conspicuous Evidences of International Goodwill — Spanish Tribute to London.

LONDON, Nov. 10 (Canadian Press).—The ancient ceremonies attending the induction of London's new Lord Mayor, including a long symbolic procession through the streets, which from time immemorial has been a feast for the eyes, were carried out Monday in wintry, but bright sunny weather, and attracted the customery great crowds. The new Lord Mayor, Sir William Robert Pryke, is 78 years of age, but is still so sprightly that he is referred to by the city record in his speech as "like Peter Pan."

The procession itself was on this occasion a sort of miniature Wembley Exhibition of wheels—a pageant of Empire trade. The feature was Australias' giant plum pudding, guarded by a kangaroo and a nodding cow, with six white horses driven by Father Christmas with a bobbed beard.

The ceremonies culminated with the historic Guildhall banquet, with its great baron of beef and turtle soup, its city trumpeters to welcome the important guests, and other ancient rites of London's City Father.

Gesture of Amity.

The banquet is a traditional occasion for political oratory and there was a brilliant company of ministers of the crown, diplomatic representatives, and prominent men in all walks of life. There was a hint of Locarno in another Franco-German gesture, the French Ambassador, M. Fleuriau, making it a point of specially geeting the German Ambassador, Dr. St. Hamer, and chatting with him for several minutes at the reception preceding the banquet.

Among the guests were the United States, Spanish, Portuguese and Brazilian Ambassadors, Admiral Lord Beatty, the Archbishop of Canterbury and Dean Inge. In passing the loving cup, Mrs. (Mistress) Baldwin, on the one side, and Austen Chamberlain on the other, drank with Dr. St. Hamer. After the royal toasts were honored, Mr. Chamberlain toasted "The Ambassadors and Ministers."

Hope from Locarno.

Expressing the belief that peace prospects were better than a year ago, the Foreign Secretary devoted himself to the events at Locarno. He was convinced that what was done there responded to the conscious need of the whole world and would be ratified by every country, for, he added, "no statesman would dare assume the responsibility before history of dashing from our lips the cup of hope that Locarno has presented, and no nation dare face the obloquy which would followe denial to the world in the hour of its greatest need and its deepest and profoundest hope."

Mr. Chamberlain continued: "But it is not the written treaties of Locarno which alone will work the changes we desire. It is the spirit of Locarno that the world needs and must cherish.

"My Lord Mayor, thanks to your hospitality I have drunk tonight a loving cup with the German Ambassador. What he and I have done

(Continued on page 10.)

ELDERLY MAN KILLED BY CAR

Motorman Says Andrew Nazarewiz Jumped in Front of Car.

DIED INSTANTLY.

HAMILTON, Nov. 10.— (Canadian Press.—Jumping, so the motorman said, directly in front of a Burlington radial car on Birch avenue yesterday afternoon, Andrew Nazarawiz, an elderly man, married, with eight children, received injuries, from which he died almost instantly.

GOVERNOR TO MEET MINERS AND OWNERS

Pinchot Has Sent Letters to Inglis and Lewis For Conferences.

HARRISBURG, Pa., Nov. 10. — (Canadian Press).—Governor Pinchot yesterday sent letters to W. W. Inglis, chairman of the anthracite operators negotiating committee, and John L. Lewis, international president of the United Mine Workers, asking them to meet him to discuss the coal strike situation. The Governor hopes to meet Mr. Lewis in Philadelphia on Wednesday and Mr. Inglis in Harrisburg on Thursday.

BOOSTER CLUB OF L.O.L. 50 —DANCE IN VICTORIA HALL, TUESDAY, NOVEMBER 10TH — ADMISSION, GENTLEMEN, 55c; LADIES, 30c. REFRESHMENTS SERVED. GOOD ORCHESTRA. 3d111-2977

THANKSGIVING TEA.
CATHOLIC WOMEN'S LEAGUE WILL HOLD A THANKSGIVING TEA AT ST. ALPHONSUS LYCEUM, THURSDAY, AFTERNOON, NOVEMBER 12TH, FROM 4 TO 7 P.M. ADMISSION 25c. ALL MEMBERS AND FRIENDS INVITED. 2d112 3003

GOLDEN ROSE TO BELGIANS' QUEEN

Pope Delegates Papal Nuncio to Present Decoration to Elizabeth.

A RARE HONOR.

ROME, Nov. 10.—(United Press). —The Pope has chosen Queen Elizabeth of Belgium to receive the Golden Rose, the greatest gift which the Pontiff can bestow on a Catholic Sovereign.

The high honor to the Belgian Queen was made known to-day when Pope Pius delegated Papal Nuncio Micara to present the decoration to Elizabeth when the Royal couple should return from their voyage to India. The presentation will be made on the King's and Queen's twenty-fifth wedding anniversary.

The Golden Rose is the finest work of the goldsmith's art, consisting of one hundred leaves of purest gold, elaborately engraved. It rests in a silver vase.

The Pope rarely bestows the Golden Rose. Leo XIII. was the last Pontiff to honor Belgium in that way. Queen Mary was the recipient.

Pius X. did not bestow a single rose. The last award was by Pius XI. to Queen Victoria of Spain.

KEEP NEXT THURSDAY EVENING OPEN AND HEAR
Dr. Gabriel R. Maguire, F.R.G.S.
"With An Irishman Through the Jungles of Africa"
AT MURRAY STREET BAPTIST CHURCH
Musical programme by Mrs. Dorothy Allen Park and Mr. Maurice Park, accompanied by Mr. Francis Sutton, A.T.C.M.
Rev. J. R. Webb writes that Dr. Maguire was so popular at Kitchener that he returned there for a second engagement. The auditorium was filled both times.
Tickets on Thursday—35 cents.

FOR SALE

$5,500 will buy new bungalow; all conveniences. West side.
$4,000 will buy new dwelling; all conveniences. South side.
$2,800 will buy brick dwelling in good condition.

Several dwelling to rent also. Farms for sale in different parts of the county.

See our list if you are in the market to buy.

W H TAYLOR
163 Hunter St. W., or Phone 1462.

AUTOS FOR SALE

CAR FOR SALE — OVERLAND Touring Car; good condition; cheap; owner leaving city; 208 Charlotte St. 6d-114-3829

CAR FOR SALE—FORD SEDAN—model '21 in first class condition; five good cord tires; $335 cash; Box 3626 Examiner.

FOR SALE—1 FORD TUDOR AND 1 Ford Coupe, 1923, or will exchange for open models, 1 Ford Roadster with starter, 1918, and 1 Overland Four; 2 top buggies; Albert Finney, Cavan, 69 r 13. 3d-113-3907

LIVESTOCK FOR SALE

FOR SALE—YOUNG, HEAVY BLACK horse; apply 257 Wolfe st. 'Phone 233. 6d-115-3854

FOR SALE—TEN GOOD BREEDING Ewes; phone 101 r 32. 3d-10,11,12-2998

FOR SALE — TWO PERCHERON Colts, rising one and two years; well matched; W. D. Sargent, phone 1572w. 3d-113-3858

FOR SALE—A GOOD JERSEY COW, due to freshen this week; also a cheap mare, weight 1400; apply H. Emery, east of Liftlocks. 4d-114-3880

HORSEMEN!

FOR SALE—THE STANDARD BRED Pacing Mare, Ester D., out of Ester D, 2.6¼; sire, Fern Hal, half brother to Harvester, 2.4¼; this mare is six years old, has had very little training, has stepped a mile in 2.32, half in 1.14½ and quarter in 35 seconds without hobles; kind every way and will go fast next summer; apply Fred C. Warr, Crawford Grove P.O., Monaghan Road. 2d-10,14-3888

NOTICE

NOTICE—OLD MIRRORS RESILVered, like new; 34 Stewart. 6d-113-3825

NOTICE — TAXIDERMIST WORK done. Have your specimens mounted. Apply 156 London phone 878. 24d-133-3852

BOARDERS WANTED

BOARDERS WANTED — GOOD board, rates reasonable; central; apply 148 Antrim St. 3d-112-3855

BARRISTERS AND SOLICITORS

HATTON & REID, BARRISTERS, Solicitors, 397 1-2 George Street. Phone 63. Money to Loan. C. W. Hatton, K. C., J. W. Reid, Snuccessors to A. E. Dixon.

GORDON & O'BRIEN— Barristers Solicitors, Notaries. Money to loan on easy terms. Special attention to Patents and Trade Marks. 'Phone 219. G. N. Gordon, K.C., J. A. O'Brien.

J. R. CORKERY, BARRISTER, SOLicitor, Notary Public. Office Ground Floor, 414 Water St., Peterborough. Five Doors North of Hunter Street. Money to loan at current rates on easy terms.

B. T. MEDD—Barrister, Solicitor, Notary. Office over the Dominion Bank, corner of George and Simcoe streets. Telephone No. 22. Private funds to loan at current rates upon easy terms.

DUMBLE & JOHNSTON—Barristers, Solicitors, etc. Office, over the Toronto Savings and Loan Company, George Street, D. W. Dumble, K.C., W. Johnson.

R. R. HALL—Barrister, Solicitor, etc. Peterboro, Ont. Office, corner of Hunter and Water streets, over the Canadian Bank of Commerce. Trust Funds to loan on easy terms of payment.

JAMES FORDYCE STRICKLAND—Barrister, Solicitor, Notary Public Peterboro. 'Phone 191. Money to loan. 375 Water street.

WILFRID F. HUYCKE, Barrister, Solicitor, Notary Public. 395 Water street. Telephone 239.

PECK, KERR & McELDERRY, Barristers, Solicitors and Notaries. Office, Water street, Peterboro. Money to loan at the lowest current rates of interest. Telephone 1950. E. A. Peck, K.C., F. D. Kerr, K.C., V. J. McElderry.

MEDICAL.

DR. BUCHANAN, F.R.C.S., Edinburgh M.R.C.S., Eng., L.R.C.P., London, Eye, Ear, Nose and Throat Specialist Hours 9-11 2-4 p.m., and 7-8 p.m. 'Phone 519. Office, corner Water and Murray streets.

DR. C. C. CRAGG—Eye, Ear, Nose and Throat Specialist. Office 295 Charlotte street, formerly occupied by Dr. Neal. Hours—9-11 a.m., 2-4 p.m., 7-8.30 p.m. Telephone: House 980J. Office 2185.

F. T. WEBSTER, Ontario Land Surveyor, Registered Professional Engineer, formerly with Lewis and MacRostie of Ottawa. Phone 2546.

TEAMING & CARTING

WANTED — MOTOR CARTING, ALL kinds, long or short hauling. Beatty Bros. 'Phone 2169-891r2.

BUSINESS CHANCES

YOUR CHANCE! — TO BUY CASH Business; stock and fixtures are light; in first class section of city; particulars call at 421 George St., phone 273 evenings. 5d-111-3805

FOUND

FOUND — STRAYED TO ROBERT Dwyer's at Hale's Bridge on the 16th of October, one small white pig; owner please call at above address. 3d-112-3863

FOR SALE

FOR SALE — FRESH MUSHROOMS; phone 1681F. 6d-3,5,7,10,12,14-3770

FOR SALE — CORONA KITCHEN Range, nearly new, with water front; also other house furnishings. 533 Chamberlain St. 3d-111-3846

FOR SALE—CANADA PRIDE STOVE, Oak Heater, also flat irons; all in first class condition; phone 1957w or 218 King. 3d-111-3349

FOR SALE—$57 LLOYD CARRIAGE in good condition, for quick sale, $15; phone 1058w. 3d-113-3902

FOR SALE—A WALNUT SOFA DINing room fixture; a pair of arch curtains; a blue wool rug and a green velvet rug; apply 317 Elias Ave., phone 1047J. 3d-113-3904

FOR SALE—ONE QUEBEC HEATER; apply 413 Robinson St. 3d-113-3916

FOR SALE—PARLOR RUG, GOOD condition; also pipes for water connection; 575 Romaine. 3d-113-3912

FOR SALE—ADAM HALL TROPIC wood stove in good condition; apply 287 Dalhousie. 3d-113-3913

FOR SALE—HOT WATER BOILER; good condition; cheap; 208 Charlotte St. 6d-113-3807

FOR SALE—SMALL COOK STOVE; burns coal or wood; apply 27 Brown St. 3d-112-3869

FOR SALE — PARLOUR HEATER—in first class condition; cheap; apply 390 Queen St. 3d-111-3840

FOR SALE — 2 LADIES' WINTER Coats ;apply 264 Hunter W., apt. 3. 3d-111-3828

FOR SALE—WHITE RABBIT COAT and Cap, silk lined, like new, fit child one to three years of age; apply 280 George st. 3d-113-3878

FOR SALE—BOY'S OVERCOAT, BOY 13; worn year, $5.00; 167 Antrim. 3d-112-3851

FOR SALE—$10.00 SQUARE PIANO in splendid condition; 505 Sherbrooke St. 3d-113-3899

FOR SALE—ELECTRIC DOME, LIbrary table, six dining chairs; cheap ;apply 246 Westcott. 3d-113-3898

FOR SALE—LADIES' COAT, SIZE 38, fur cuffs and collar; Navy Dress nicely trimmed, worn few times, too small for owner; cheap at 90 Hunter. 3d-111-3845

FOR SALE—22 RIFLE, WINCHESTer, $5; complete show card and sign writing outfit, nearly new, with fourteen different colors, $10; good tone violin and case, complete, $20; owner leaving town; apply 21 Park N. 3d-111-3530

FOR SALE — AIREDALE AND Hound Pup; 8 months old; apply 188 Lake. 3d-111-3835

FOR SALE — GURNEY OXFORD Steel Range, almost new; high warming closet, coal and wood grates; apply 505 King. 3d-111-383

FOR SALE—4 FT. HARDWOOD, $12 per cord; 4 ft. Hardwood Slabs, $10 per cord; good mixed wood, cut 12", $4.00 per load; 248 Murray St., phone 2647; T. Fredenburg. 3d-111-3847

FOR SALE — DRY WOOD—BODY Hardwood, Maple Slabs, Mixed Slabs and Coke; lowest prices at Thompson's; phone 2260 or 1026J. 12d-119-3819

FOR SALE—GAS RANGE AND COOK Stove for coal or wood; apply 294 Reid. 6d-112-3803

GET READY FOR BUTTER MAKing, buy a De Laval Separator. T. J Horkins, Campbellford. It is a mistake to buy any other. 7d-112-3754

FOR SALE — UNLOADING DRY Beach and Maple Slabs, also body and mixed hardwood at $1 less off cars; W. H. Baker, phone 676, night 1830m. 26d-130-2912

FOR SALE—SIDEBOARD $7; EXtension table $7; Iron Beds and springs $4 up, parlor tables $2, 1-4 cut oak buffet, dining chairs, kitchen cupboard, table and chairs, rockers, lamp, dressers, chest of drawers, bed couch, wood and coal heaters, boiler, tubs, dishes and other articles. Apply 59 Aylmer, near Perry. 3d-113-3895

WOOD FOR SALE — HARDWOOD, $6.00, truck load; hardwood edgings $4.00 truck load; Hemlock slabs, $3.50 truck load; Kindling, $2.50 truck load; all wood cut 12 inches. Phone 393, day or night; J. F. Gray. 12d-115-3678

DRY WOOD FOR SALE—SEE OUR wood on Perry St. at Grand Trunk track; 1-2 cord body hardwood, cut, $6.50; 1-2 cord heavy hard slabs, cut, $6.50; 1-2 cord Hemlock Slabs, cut, $4.50; W. J. Fitzgerald, phone 1937 or 1372J evenings. 26d-120-3433

FOR SALE—GOOD MIXED WOOD at McGuire's Wood Yard, Lake street. Stove lengths at $4.25 and $4.75 ½-cord delivered; 4 foot length, $8.00. 'Phone 2376M or 1911J. 4d-3, 6, 10, 13-3711

BABY CARRIAGES, ETC.

FOR SALE—LLOYDY LOOM CREAM Baby Carriage in excellent condition; apply 210 Antrim St., phone 1894w. 3d-111-3838

WANTED

WANTED TO RENT—FURNISHED house for winter months; apply Box 3856 Examiner. 3d-112-3856

WANTED — UNFURNISHED ROOM for widow lady; apply Box 3848, Examiner. 3d-111-3848

WANTED—PLAIN SEWING; PHONE 2042F. 3d-113-3009

WANTED—RESPECTABLE PEOPLE for lovely bright downstair rooms, private entrance, 107 Aylmer St. 3d-113-3885

WANTED — STANDING TIMBER; preferably Maple and Birch; cash; H. H. Dinsdale, 191½ Charlotte St. 12d-111-3586

WANTED — RAGS, BONES, OLD stoves, copper, brass, zinc, rubber, auto tires, wood ashes. Will send a man and clean your cellar or ash Stevens, 864 Mark street, or 'phone house ,free of charge. Address 2083

FOR RENT

FOR RENT — MODERN, HEATED Apartments; apply 437 George St. dtf-1868

FOR RENT—HEATED OFFICE ON George street. Apply 437 George street. dtf

TO LET—STEAM HEATED APARTment. Cheap, if occupied immediately. Janitor, Phone 1153W. 3d 112 3876

FOR RENT — VACUUM CLEANER; Phone 1681F. 19d-124-3769

FOR RENT — APARTMENT, FOUR roomed, heated, modern and central; phone 343J. 6d-116-3894

TO RENT—NEW HOUSE, 418 DONEgal St., modern; garage; rent reasonable to responsible party; apply Reg. H. Turner. 12d-116-2906

TO RENT—3 ROOMED FLAT, CENtral, $14 month; 6 roomed house; 345 Rubidge St. 3d-11-3539

TO RENT—2 FURNISHED FRONT Bedrooms, heated ;apply 5 Grand Central Apartments. 3d-113-3915

FOR RENT—GOOD WARM SEVEN roomed house, newly decorated, with all conveniences, centrally located, reasonable rent, vacant on Nov. 10; apply 386 Stewart St. 4d-112-3850

TO RENT—BRICK STABLE, FOR team of horses and car. Apply 73 Robinson Street, city. 3d-113-3875

TO RENT — TWO BRIGHT FURnished rooms, suitable for light housekeeping; apply 217 Rubidge. 3d-113-3893

TO RENT—FIVE ROOMED HOUSE, hardwood floors. Also Garage. Apply Peters, Braidwood Ave. 3d 112 3873

TO LET — APARTMENTS WITH stove, modern, phone 348. 10d-114-3722

TO RENT — HOUSE IN KEENE, rent $5.00 month; phone 5497. 3d-112-3857

TO RENT—HOUSE NO. 227 ANTRIM street; rent reasonable; apply 183 Antrim. 3d-113-3877

TO RENT — UPPER AND LOWER Apartment and semi - detached house; new; apply 265 Rubidge phone 1405w. 6d-116-3905

TO LET—NEW BRICK HOUSE, ALL conveniences; close to street corner, south end apply H. Wilson, 2 King George St. 18d-127-3865

TO RENT—FOUR ROOMED HOUSE, toilet and sink; Mark street; apply 677 Water street. 3d-112-3867

FOR RENT—PARTIALLY HEATED modern apartment, centrally located, rent reasonable; four rooms and bath; apply at 586 Harvey St. 3d-10,11,13-3887

TO LET — 5 ROOMED RED BRICK House to let on New Romaine St. Apply 530 Parnell St. 3d-112-3870

TO RENT—SEMI APARTMENT, MOdern; also house. Apply 168 Antrim. 6d-111-3758

HOUSE TO LET—COMFORTABLE six room house, 558 Park street. Apply to J. J. Hartley. 'Phone 736w. 3d-111-3827

LISTEN—BRIGHT 5 ROOM APARTment for rent, $22 per month; full plumbing; 4 block north C.G.E., handy to main part of city; apply 421 George St. or phone 273 evenings. 5d-113-3832

TO RENT—GOOD CORNER STORE; modern heated apartments; also warm house; apply 451 Water St. 26d-122-3506

TO RENT—UPPER AND LOWER Apartment and semi-detached house; new; apply 265 Rubidge; phone 1405w. 6d-113-3655

FOR RENT—STORE — DESIRABLY situated in best business block; possession 1st November; apply 437 George street. dtf-2614

HOUSE TO RENT— 539 DOWNIE street. Apply 437 George street. dtf-1337

TO RENT—ON SEPT. 1, 1925, NO. 374 Water St., apply 437 George St. dtf.-1577

TO RENT — BATHROOM FLAT; 4 large rooms, kitchen and pantry; 2 bedrooms with clothes closets, large sitting room, 2 balconies; heated; private entrance also use of attic for storage; immediate possession; apply 181 Stewart St. 3d-113-3908

TO RENT—TWO DUPLEX APARTments; central; heated; one furnished, 5 rooms and bathroom, each completely equipped, newly decorated; hardwood floors throughout; grates, verandahs, electric fixtures; reasonable terms to desirable tenants; phone 206w. 5d-115-3914

YORK COUNTY WON IN STOCK JUDGING

Took Highest Number of Points For Three Years, Winning Doherty Cup.

GUELPH, Nov. 10.—(Canadian Press.)— York county stock judging team walked away with the inter-county judging competition championship for 1925 at the opening of the 42nd Ontario Provincial Winter Fair yesterday. Incidentally the Victors take possession of the Doherty cup, which goes to the team winning the highest number of points three times at the Provincial show.

The contest opened in the Arena with 27 counties represented.

HELP WANTED—Male

SALESMAN FOR LINE OF LITHOgraphed labels, stickers, art calendars, etc. Good sideline. Wright Litho Co., London, Ont. 12d-14-3658

WANTED — NEW MANAGER FOR Cannington-Fenelon Falls; apply H. Gilbert, 226 Rubidge St. 3d-113-3897

WANTED—CARETAKER FOR THE Mark St. Rink; anyone interested apply to Rev. R. T. Richards, 376 Mark St. 3d-10,12,14-3010

WANTED — MAN TO CUT WOOD and help do chores; H. T. Lang, R. R. No. 1, Peterboro. 3d-113-3841

WANTED—AT ONCE—EXPERIENCed canvasser for high grade musical instruments. Apply Box 3004. 1d-111-3004

LARGE COMPANY HAS OPENING for young man of good appearance with car; previous selling experience unnecessary; farmer preferred. Good wages; write 503 Barrie Bldg., or phone 428 for appointment. 6d-111-3693

WE HAVE AN OPENING FOR A live wire salesman to handle Watkins quality products in part of Peterboro City. Write giving age and occupation to J. R. Watkins Company, Dept. Fifteen, Hamilton, Ont. 3,5,7,10,12-3515

HELP WANTED—Female

WANTED — HOUSEKEEPER FOR small family; apply 229 Princess, after 6. 3d-112-3844

WANTED—COOK GENERAL—HIGHest wages paid for competence; phone 499J. 3d-113-3891

WANTED—YOUNG GIRL FOR GENeral housework, washing and ironing; family of three must sleep at home; apply 600 Stewart St., afternoons and evenings. 3d-111-3852

WANTED — A KIND WOMAN TO care for child 1 1-2 years old; for particulars apply to Box No. 3896. 1d-111-3896

WANTED—EXPERIENCED GENEral for small family; must be good cook; highest wages; apply Box 3012 Examiner. 3d-113-3012

WANTED — MAID FOR GENERAL housework; apply 289 Hunter St. 3d-113-3906

WANTED— WOMAN TO WASH clothes; apply 266 Burnham. 3d-113-3900

WANTED — COMPETENT HOUSEkeeper with girl school age desires position; apply Box 3889 Examiner. 3d-113-3889

WANTED—A LADY, EXPERIENCED, capable and with best of references, would like position as house keeper for bachelor or widower. Apply Box 3892 Examiner office. 3d-113-3892

$300 TO CHRISTMAS

ANYONE CAN EARN THIS AND more selling our Personal Christmas Cards. Best time now. Spare or full time. Samples free. Selling experience unnecessary. You deal direct with the manufacturer. We pay weekly. Master Kraft Greeting Card Co., Toronto. Representatives also wanted in small towns. 11d-22, 24, 27, 29, 31, 3, 5, 7, 10, 12, 14-

HOUSES, REAL ESTATE

FOR SALE OR RENT — 6 ROOM warm house on Stewart St., apply 473 Bolivar or phone 1959m. 6d-5,6,7,10,12,14-3820

FOR SALE—NEW HOUSE; NEAR Exhibition grounds; 6 rooms hardwood floors; large lot; price $3100, $100 cash; balance small payments. Apply 338 Aylmer St. 3d-112-3871

MODERN HOUSE FOR SALE — IN good residential district; seven rooms and winter kitchen; low taxes; a snap for quick sale; Geo. McCartney, 474 Roger St., phone 1641w. 6d-116-3883

REAL ESTATE—CENTRAL BRICK house, 5 bedrooms, 3 living rooms, full plumbing, cheap; others in all districts; apply 344 King St. 3d-4,6,9-3791

FOR SALE—SMALL ATTRACTIVE modern house; 7 rooms; every convenience; north end; apply 750 George St. 6d-113-3824

HERE IT IS!—BARGAIN 6 ROOM house; will sell on easy terms, same as rent; south end; handy to factories; apply 421 George St. 5d-113-3833

FOR SALE—PART LOT 13 CONCESsion 7, Otonabee, being the south east quarter of the lot containing 40 acres more or less. All cleared clay loam. Well fenced, well watered. Frame Barn 30 x 49 on stone foundation. No house. Terms of sale, $1000 down balance on mortgage 5 years interest 5 1-2 per cent. Possession 1st December, 1925. Apply James Henderson, Keene P. O. 3d 112 2874

"As important in the Automobile business as a car —Long Distance"

—Writes an Auto Dealer

Is your business depending on obsolete sales methods?

OFFICIAL FIGURES IN HASTINGS-PETERBOROUGH

Municipality.	A. T. Embury.	G. A. Brethen.
Village of Stirling	230	101
Township of Rawdon	726	337
Township of Huntingdon	510	177
Delora Village	120	17
Townships Marmora and Lake	277	154
Marmora Village	325	103
Township of Faraday	144	79
Township Herschel	88	42
Township Wollaston	188	88
Village of Bancroft	258	85
Township of Monteagle	170	134
Township of Madoc	626	268
Village of Madoc	312	188
Townships of Tudor and Cashell	173	45
Township of Limerick	91	18
Townhip of Dungannon	123	110
Township Mayo	93	36
Townhip Carlow	98	38
Townhips Elzevir and Grimsthorpe	253	153
Townships Bangor, Wicklow and Mc	150	43
Township of Chandos	86	71
Townships Belmont and Methuen	359	203
Village of Havelock	359	123
Township of Dummer	224	351
Village of Norwood	203	192
Township of Asphodel	239	427
Burleigh and Anstruther	85	98
	6510	3681

Majority for A. T. Embury, M. D., 2,829.

The above are the official figures as received by Dr. A. T. Embury from the various Deputy Returning Officers, and have been carefully tallied by the Liberal-Conservative Association of the Village of Bancroft, and are certified correct by J. A. Eby, President of the Bancroft Liberal-Conservative Association.

1 SOCIALIST PAPER IS STILL PUBLISHING

Lavoro, at Genoa, is Only Radical Paper Not Yet Suppressed.

ROME, Nov. 10 (United News).— Every Socialist paper but one has been silenced as a result of the plot against the life of Premier Mussolini.

The Prefect of Milan Monday suspended The Avansi and The Unita, organs respectively of the Maximalist and Communist parties. With the suspension of The Giustizia, which was ordered as soon as the plot became known, the only Radical paper now issuing in Italy is the Socialist Lavoro at Genoa.

WORK WANTED

WANTED—WOMAN DESIRES WORK by day; washing or cleaning; phone 1768J. 3d-112-3864

LOST

LOST, STRAYED OR STOLEN—ROAN Steer, ten hundred pounds, from premises of Thomas Petrie, R. R. 8, Peterborough. 3d-111-3842

LOST—TWO FIVE DOLLAR BILLS in business section; kindly leave at Examiner. 3d-113-3879

LOST—A LARGE SUM OF MONEY between Bobcaygeon and Peterboro via Omemee; liberal reward for return of this; phone 1487w Peterboro. 3d-112-3862

LOST — BETWEEN PETERBORO and Mount Pleasant — Bay Mare; anyone having information regarding same please notify Montgomery Hotel. 3d-112-3859

LOST — ON TUESDAY, NOV. 3rd, double string of pearls with red stone clasp; on Dalhousie, George or London; please leave at Examiner. 3d-113-3910

LOST — BETWEEN PETERBORO and Frankford on highway; car wheel and tire for Nash car. Finder please phone 1844W; reward. 3d-113-3890

LOST — WILL THE PERSON WHO took an umbrella from under a seat in the Royal theatre Saturday please return it to the Examiner. 3d-113-3882

LOST — BLACK, TAN AND WHITE Beagle Bitch in the township of Emily; finder please notify W. Lowes, Lowes' Landing or A. Leal, 291 Twonsend St. 3d-112-3886

LOST—HEADLIGHT RIM IN SOUTH end; finder please leave at 106 Lansdowne St. or phone 1589J. 1d-111-3903

RAILWAY TIME-TABLES

CANADIAN NATIONAL RAILWAYS

Canadian National Railway Time Table corrected to date. All trains daily except Sunday.

No. 91—7.10 a.m. for Lindsay and Toronto.
No 96—8.10 a.m. for Port Hope, Toronto, Hamilton, Montreal, Quebec, Halifax and Portland, Me.
No. 93—8.20 a.m. for Lindsay, Orillia, Midland, North Bay and Toronto.
No. 371—8.30 a.m. for Lakefield.
No.98.—8.35 am for Hastings, Campbellford, Stirling, Belleville and points on the main line east.
No. 92—12 noon for Lindsay, Port Hope, Ottawa, Toronto, Buffalo, Philadelphia, New York, and makes connection with the International Limited for London, Detroit, Chicago also makes connection with the "National" for Winnipeg, Edmonton and Vancouver.
No. 373—12.05 p.m. for Lakefield.
No. 100—12.15 p.m. for Hastings, Campbellford, Belleville and Ottawa.
No. 95—5.74 p.m. for Lindsay, Orillia, Midland, North Bay and Toronto.
No. 99—8.19 p.m. for Lindsay, Saturday night only.
No. 94—9.10 p.m. for Port Hope, Montreal, Quebec ,Halifax, Boston and Portland, Me. Carries through sleeper for Montreal.

CANADIAN PACIFIC RAILWAY.
(Corrected to date.)

GOING EAST—
11.57 a.m.—Norwood, Havelock, Bonariaw, Tweed, Perth, Smith's Falls, Kingston, Ottawa, Montreal and intermediate points daily. On Sunday this train proceeds east only as far as Havelock.
8.20 p.m.—Indian River Norwood, Havelock and Tweed. Daily except Sunday.
11.55 p.m.—Havelock Tweed, Kingston, Perth, Smith's Falls, Montreal, St. John, Boston and New York. Daily except Saturday.
1.50 a. m.—Havelock, Tweed, Kingston, Perta, Smith's Falls, Ottawa
GOING WEST—
4.55 a.m.—Myrtle, Toronto, Guelph Goderich, Hamilton, Galt, Woodstock, St. Thomas, London, Chatham, Detroit, Chicago and New York. Daily.
6.00 a.m.—Toronto (Yonge street) Owen Sound, Teeswater and intermediate points. Daily except Sunday.
7.35 a.m.—Toronto, Hamilton, Brantford, Buffalo, Rochester, Boston, New York Galt, Woodstock, London, Chatham, Detroit and intermediate points between Peterboro and Toronto. Daily except Sunday.
9.35 a.m.—Bethany, Lindsay, Orillia, Port McNichol and intermediate points. Daily except Sunday.
3.35 p.m.—Toronto, Hamilton, Brantford, Buffalo, New York, Galt, Woodstock, London, Windsor, Detroit, Chicago and intermediate points between Peterboro and Toronto. Daily.
6.50 p.m.—Lindsay, Toronto and intermediate points. Daily except Sunday.

VOICE OF THE PEOPLE.

ANSWER TO "W.P."

Editor of the Examiner:

In Saturday's issue of the Examiner, W.P. quoted several verses of the poem which describes the autumn season so well, and asked any reader to give the name of the author. This poem is called "The Death of the Flowers." The author is William Cullen Bryant, who was born 1794 and died 1878. He was editor of the New York Evening Post for half a century, and wrote "Thanatopsis," which was his finest poem. In purity of sentiment and beauty of expression he ranks as one of the most eminent of American poets. If this information is of any value to "W. P." I gladly give it. Yours truly,

A Reader of Examiner.

PRAISES MR. GREENE.

To the Editor of The Examiner,—

Sir,—It is high time that Mr. Greene or somebody else called attention to the way people are being soaked about education. Nothing can be learned by a child which that child does not make its own and nothing can be of any use to a child which the child does not make its own. With "no homework" as the present day motto, children are becoming simply echoes of their masters and their "education" is a perfect farce.

Fads! Fads! All is vanity and fads that isn't paid uplift. Children who are in most cases not fit for it and should be allowed to follow their bent for more practical purposes are actually compelled to go on at what they are not adapted to till 16 years of age and it teachers them to loaf, that is all. Here's where the tremendous expense comes in. Just as the union of churches founded on the expediency of economy, instead of as of old on faith, was proved a bankrupt failure in the West, so will all forms of compulsion in matters of moral conscience and mental liking prove a failure and ten times worse under compulsion.

Will people ever learn that not even God Himself can make people good by compulsion? Ontario is in the hands of the paid uplifter. The general secretary for Canada of the Y.M.C.A. says that muscle is the true basis of character and that sport is the best means of developing it. If people were but cattle that could be driven, compulsion would be the proper method, but if they are to be treated as human beings it is a fatal and as we see, a most degenerating and expensive blunder in Peterborough, as elsewhere. Ontario is the most backward of all the provinces.

R. M. L.

SITUATIONS VACANT

$5 SELL HOUSEHOLD NECESSITIES; greatest imaginable demand; have business of your own; make five dollars up daily; capital or experience unnecessary. B. Garretson, Brantford, Ont. 12d-121-3866

Save Your Coal

Comfort can be had and money saved on fuel if you have your windows and doors fitted with Chamberlain Metal Weatherstrip. It shuts out cold winds, and is the cheapest and most effective weatherstrip on the market.

J. H. VANCE
773 AYLMER ST.
Peterborough : Phone 1292

CANADIAN ALADDIN CO.
Get your orders in now for
Storm Sash
made to any desired size and of very best materials.
Ask about our 35 per cent. discount on ready-cut Aladdin homes.
Wood — good dry hard and soft wood, cut and delivered.
Phone 952 - Evenings, 2080J
t.t.s.

DAVIS-THOMPSON COMPANY, LTD.
Insurance and General Agency
433 GEORGE ST. PHONE

4% INTEREST, compounded Half-Yearly, Paid on Deposits

One Dollar opens an account. Special facilities afforded Depositors for the convenient transaction of their business, and accounts are subject to cheque withdrawal.

For Sums of $100 and upwards this Company's Debentures are issued in terms of one to five years, bearing special rates of interest, depending upon the term of investment.

TORONTO SAVINGS AND LOAN CO.
435-437 George Street
Peterborough

TAKE AN OBJECTIVE
BY INVESTING IN ANY OF T
FOLLOWING PLACES.
$3500.00—Nice brick, 3 piece b
double lot, Rubidge St.
$3200.00—Large brick, would dup
2 piece bath Dalhousie St.
$2400.00—Good buy in modern br
3 piece bath, Gladstone Ave.
$650.00—A1 lot, size 50 x 118 st
and water laid to street line, W
ler street.
Nice new heated Apartment to
on Homewood Ave. $45 per mo
$6000.00—10 acres A1 land on pro
cial highway.
H. J. McCANNAN
Agents for Fidelity, Phenix, Brit
and European Fire Insurance C
140 Simcoe Street. 'Phones 48 -
Nugent, Phone 1647w.

FOR SALE.
$2,600.00 will buy a brick cottage
rooms, all improvements, large
with garage; good terms; immed
ate possession; this property
centrally located.
$2,500.00 will buy a brick house, pa
ly modern, 7 rooms, large lot,
uated in the south end, owner w
exchange for a small farm or p
lot.
Splendid brick house, barn, and ot
outbuildings, with 3 acres of fi
class garden land ,situated at
½ mile from City; owner wo
exchange for a farm; price reas
able.
$4,800.00 will buy a fine brick ho
situated in the west end; house
modern; large lot; owner wo
exchange for a property in
north end.
$3,000.00 will buy a very comforta
able brick house, with two ex
lots; house is modern and c
tains 7 rooms; situated in
south end; owner would excha
for a smaller property or w
sell and give good terms.
$5,800.00 will buy a new brick ho
all improvements, hardwood flo
large lot; situated in the sou
end; owner will sell and give ea
terms.
For particulars and inspection,
J. T. O'CONNELL & CO.
136 Hunter St. W., Peterborough
House phone 1359. Office phone 3
A. Mills, agent, phone 1493w.

FOR SALE
$3500—6 Roomed New Bungalow,
nace, 3 piece bath, fire place,
tral.
$3000—7 Room Red Brick, hardw
floors, furnace, 3 piece bath, v
central.
$3900—7 Room Brick, Hot wa
heating, hardwood floors, attic fi
ished, garage, central.
$1800—6 Rooms, new frame Hou
good location, $400 cash. Ea
terms.
$4000—6 Roomed Red Brick all mo
ern, sun porch, French Doors, ha
wood floors.
$3500—6 Roomed Red Brick, No
shape, close to Queen Mary Sch
Extra lot.
$3000—5 Roomed Bungalow, n
hardwood floors, furnace, 3 p
bath, central.
Several choice farms for sale or
change on city property.
For inspection call in.
Agents for Security Life Ins., 1
Auto, Sick and Accident.
J. CHAMBERS & CO
392 Water Street
Office 341.
Residence 'Phone 1594W
G. Adams, Agent. 'Phone 12

FOR SALE
6 Room Brick, water, light,
edge of city. Good buy.....$2
6 Room Frame, good lot, east
nice house, easy terms.....$2
If you are looking for a home to
or ent let us know. We hav
Large list to choose fro.. M
goo! bargains. Other list
wanted.
P. E. Rutherford Agenc
282 George Street. Pho

Telephone 790 When You
Want Your
Piano Or Organ Tune
Player Pianos a Specialt
All Work Guaranteed
W. H. CUNNINGH
560 Weller Street

BELTING
All sizes new and second
Rubber and Leather Belting in
Apartment and store to let.
A. LOW & Co.
385 Bethune St.
Phone 697 - N. and H

GOING TO BUILD? YOU
rent a house but homes ar
See our New Model Hom
to scale. For plans and pri
houses, summer cottages, g
remodeling, etc. Consult—
A. B. CUNNINGHAM
331 Reid St.

"BRINGING UP FATHER"

Geo. McManus

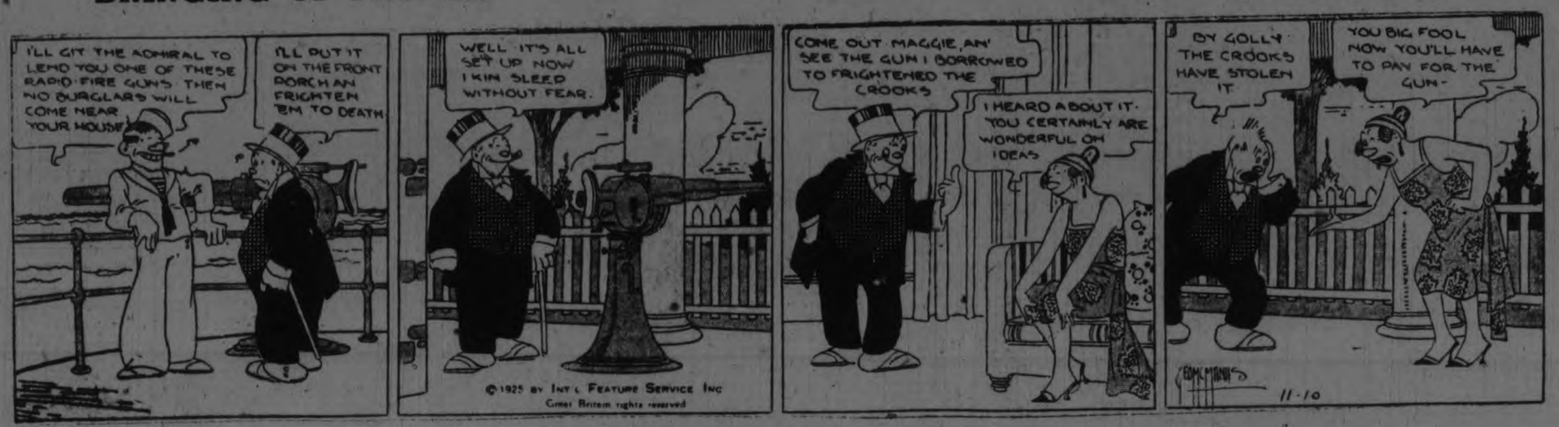

Announcement Of Interest!

Jeffries Ladies Wear

Have Accepted the Agency in Peterboro for

Standard Designer Patterns

AND

STANDARD DESIGNER PUBLICATIONS

Subscriptions for Monthly Fashion Magazine now being taken by Special Representatives, and Quarterlies sold at Department.

NEW PATTERNS NOW IN STOCK

Sale of Ladies' Neckwear, Dainty Lace Jabots & Collar and Cuff Sets

Assorted styles, very smart New Neckwear. On Sale Special at

49c

BETTER QUALITY

Broadcloth Bloomers

With double elastic cuffs. Made in full large sizes, with gusset. Black and six best colors. Selling Extra Special at per pair.

$1.35

BETTER QUALITY

Broad. Princess Slips

Black and dark colors. Particularly good quality Broadcloth. Very special value, at each

$1.59

Alexandre's **CAPE KID GLOVES**

In Brown, Grey and Mode

A perfect fitting good weight fall and winter Gloves. On Special Sale, at Pair

$1.59

WE SELL THE ALEXANDRE

French Kid Gloves $2.95

All the new shades in stock with embroidered cuffs, in these high-class French Gloves. Both Suede and Glace Kid.

Alexandre **CHAMOIS-ETTE-SUEDE GLOVES**

With short emboidered cuffs. In Greys and Modes. Very smart new style Gloves. Special, at pair

98c

Billie Burke Broadcloth Flannel Dresses

CONTINUED TO-MORROW

These are the best quality Flannel Dresses bearing the "Billie Burke" trade mark. Handsome new models. Regular $12.90 and $13.90 values. On Sale at Special **$7.90**

All-Wool Knitted and Flannel Dresses

AGES 6 TO 12 YEARS

Worth up to $4.50. Are selling during the Continuation of the New Store's Dress Sale, at each **$2.79**

Pure Linen Damask **TABLE NAPKINS**

Hemmed

On Sale Wednesday, at each

25c

WEDNESDAY'S EXTRA SPECIAL TWO-HOUR SALE—9 TO 11 O'CLOCK

35 TO 36 INCH

WHITE SAXONY FLANNELETTE

Splendid quality. For two hours only. Per yard

23c

UNDER-ARM BAGS

All Black and Black with Bronze trimming. Close-fitting metal frames. On Sale at each

$1.59

DRY GOODS SPECIALTIES **JEFFRIES** FOR QUALITY & SERVICE LADIES WEAR

ROTARIANS ARE COUNSELLED TO STUDY HISTORY

Rev. Jas. W. Gordon Discusses Experiments of the Present Day.

THOUGHTFUL ADDRESS

Canadians Have Especial Reason To Be Thankful.

That Canadians had an especial reason for thanksgiving in the fact that their's was a new country and, therefore, its institution were not fixed and their actions were not confined by tradition, was the message giv by Rev. Jas. W. Gordon of St. Andrew's Church in a most thoughtful address before the members of the Peterboro Rotary Club at the weekly luncheon today.

Rev. Mr. Gordon, before touching upon the many experiments that were being tried out in the world today, all of them directly concerning Canadians, urged his hearers to read history. It was impossible, he said, to really know a man or a nation unless one knew the history of that man or that nation. He wondered whether the radio and the rapid air mail service in bringing men closer together were tending to make it impossible for men to think Men rubbed elbows so closely nowadays that there was not the opportunity or the inclination to think that formerly existed.

The speaker then dealt with some of the things he characterized as experiments. The present system of government public ownership, Church Union, prohibition, efforts to promote world peace, the day of one newspaper towns, missionary efforts which, he said, were certainly an experiment to the people of other lands to which our missionaries went. All these experiments were affecting Canadians, the speaker pointed out, as he sketched the development along these lines that had t'k'n place.

Rev. Mr. Gordon's address was followed with appreciative attention and at its conclusion he was accorded a hearty vote of thanks.

Among the visitors today was Rotarian Wm. Flavelle of Lindsay.

THIRTY DAYS, FINE OF $400; SELLING LIQUOR

Leo Fontaine Sentenced in Police Court at This Morning's Session.

WILL APPEAL.

J. A. O'Brien Announces Protest To Be Lodged on Saturday.

Leo Fontaine, charged with selling liquor under Section 40 of the Ontario Temperance Act and found guilty, was today sentenced to 30 days' imprisonment, and was fined $400 dollars and costs or an additional three months. His solicitor, J. O'Brien, is appealing the sentence, and the appeal will be heard on Saturday at 3 o'clock.

CAN'T ERECT WORKS OUT IN ST LAWRENCE

Bed of River Is Provincial Property, Says Privy Council to Harbor Board.

LONDON, Nov. 10. — (Canadian Press).—The constitutional question involved in the appeal to the Privy Council in the case of Tretreault vs. the Harbor Commissioners of Montreal, the Attorney-General of Canada and the Attorney-General of Quebec, was decided today by the Judicial Committee of the Privy Council, in favor of the Province of Quebec. The bed of the St. Lawrence River in the extended part of the harbor is declared by Their Lordships to be provincial property, and the Harbor Commissioners have no right to erect works there.

A Splendid First Aid Remedy for Colds, Cuts, Burns, Wounds, Etc.

CHESEBROUGH MFG. CO., CONS'D. 2880 Chabot Ave., Montreal

Vaseline

Trade Mark

PETROLEUM JELLY

Financial News and Views

Latest Comment on Grain and Industrial Markets.

Closing Quotations on Principal Active Stocks.

Quotations supplied by A. C. Hawley.

2.30 Close.

NEW YORK STOCKS.

	High.	Low.	Close.
Baldwin Loco.	129	124	124
Crysler	235	206	208
Amer. Can.	253	248½	248½
Cast-Iron Pipe	211½	204	204
Hudson Motor	123¼	112	113
Dodge	42	39	40
General Motor	143½	134	135¼
Pierce-Arrow	40¼	37	37½
Dupont	254	242	243
Famous Players	108⅞	107	107
Coca-Cola	175	170	170
Mack Truck	231	221	221
U. S. Rubber	87½	85	85½
Sears-Reebuck	232½	225	225
Gen. Electric	319¼	309½	309½
White Motors	92½	88	88⅞
U. S. Steel	135¼	131	132

CHICAGO WHEAT.

	High.	Low.	Close.
Dec.	151	148⅛	150⅞
May	145⅝	143⅜	145⅜
July	129	127⅜	129

CHICAGO CORN

Dec.	75⅞	75⅜	75¼
May	79½	79	79
July	80⅜	79⅞	80

CHICAGO RYE.

Dec.	80¾	80	80⅜
May	86⅝	85⅞	86⅜

WINNIPEG WHEAT.

Nov.	135¼	133¼	135⅜
Dec.	128⅜	126¾	128¼
May	131⅛	129⅞	131⅜
July	131⅛	129½	131¼

Hail In Argentine Helped Cause Small Rise In Wheat

CHICAGO, Nov. 10 (Canadian Press).—Influenced more or less by reports of appreciable damage from heavy hail storms in Argentina, the wheat market averaged a little higher today during the early dealings. Besides, unwelcome showers were noted in northern Argentina, where the cutting of the new wheat crop has just started. There were also advices at hand that British millers are buying wheat in larger quantities and that the demand from this source is expected to continue throughout the remainder of the year. Opening prices, a half cent lower to 1-8 higher, new style, December 148 1-2 to 148 3-4, and May 143 1-2 to 143 3-4, were followed by a moderate general setback and then by upturn, with December touching 149 1-8 to May 144 3-8. Corn was inclined to sag owing to bearish forecasts of the Government crop report. After opening unchanged to 3 3-8 cents off, December 75 1-4 to 75 3-8, the corn market showed slight losses all around. Oats were steadied by the firmness of wheat, starting unchanged to a shade lower, December 38 1-4 to 38 3-4, the market held near to the initial figures.

Lower quotations on hogs acted as a weight on the provision market.

Active Trading In Mines Kirkland Lake Leader

TORONTO, Nov. 10 (Canadian Press).—After holiday trading on the Standard Mining Exchange was active this morning, transactions totalling 324,000 shares. Kirkland Lake, under heavy buying, featured, advancing 16 points to 92 1-2, while Teck Hughes declined nine points to 05. Lake Shore advanced 47 points to 865, while McIntyre sold 30 points higher at 20.90. Wright Hargreaves also displayed strength, selling 20 points up at 670. Beaver was 6 3-4 higher at 56, and Dome Mines five points in advance at 16.00. Castle Trethewey at 139 was three points up. Tough Oakes declined two points to 51 1-2, Vipond three points to 117, and Crown Reserve 2 1-2 points to 15 1-2. Premier and McKinley Darragh each sold one point lower at 222, and 17 respectively. Argonaut and Barry Holly were fractionally lower at 12 and 28 respectively.

Sudden Collapse In Prices Of Many New York Stocks

NEW YORK, November 10. Canadian Press. — A dramatic collapse in stock prices took place on the New York Stock Exchange shortly after midday when a flood of selling orders was hurled at the recent speculative favorites, more than a dozen issues being carried down 5 to nearly 30 points. Chrysler Motors fell 27¼ points, Dupont 18¼ and U. S. Cast Iron Pipe and Hudson Motor about 10 each before the end of the third hour. The raising of the Boston Reserve Bank's re-discount rate, after the close yesterday, which was regarded in many quarters as the forerunner of a similar action by the New York Federal bank within the next few weeks, created a feeling of uneasiness among both professional traders and outside speculators and investors at the opening of the market. Bear traders were quick to sense the situation and they immediately threw tens of thousands of shares into the market, which was unable to absorb them except at material recessions in quoted value. The rapidity of decline touched off scores of stop-loss orders, and this selling was augmented by heavy profit taking induced by commission house suggestions to take profit in stocks which have enjoyed large advances.

Smelters Was Run Down Almost Six Points To-day

TORONTO, Nov. 10 (Canadian Press).—Activity in tractions, the slump in Brazilian and the heavy dealings in Smelters, which ran that stock down almost six points, were features of the week's opening session of the Toronto Stock Exchange this morning. Trading centred around Smelters, which sold down to 154 and recovered only a quarter, closing at noon five and three-quarter points below Saturday's close. Brazilian, very lightly dealt in, was market down to 75 3-4, two and a quarter points lower. Tractions, with the exception of Brazilian, were active and strong. Twin City gained two points at 71 and Winnipeg one and a half at 46 1-2. City Dairy and Barcelona were also strong, the former advancing a point and Barcelona three-eighths. The active Dome Mines improved five cents. Bank of Commerce eased a half at 227.

VOICE OF THE PEOPLE.

ABOUT THE P.C.I.

To the Editor:

Mr. Greene's letter of November 6th contains some misleading figures which should be explained to the public. Mr. Greene says that the yearly cost per pupil in Guelph Collegiate is $68.00. Here is the statement of the Secretary of Guelph Board of Education of date of October 23rd, 1925.

"I beg to state that the cost per pupil in the Guelph Collegiate Institute for the year 1924, apart from the Vocational School was $145.34 on total expended and $60.24 on City Appropriation."

You will note that the actual amount expended per pupil in the Collegiate for the year was $145.34 and yet the cost to the city was only $60.24 per pupil. What accounts for the low cost to the City Taxpayer?

This Guelph School is a combined Collegiate and Vocational School and therefore receives the grants from The Department of Education on salaries and equipment for its Vocational School . The Board also collected last year from the County Council $14,941.16 as the county's share of maintenance.

These Departmental Grants and County Payment when deducted from the total maintenance expense of the School left only $60.24 per pupil as the City's share.

Mr. Greene says "Surely these children are receiving as good an education and as many adventages as those in Peterborough." The Guelph pupils have a far wider opportunity and greater advantages in education than our Peterborough pupils can be given at present. It is true the cost per pupil is higher $145.34, but the interesting thing to us is that the cost to the taxpayer of Guelph in 1924 was only $60.24 per pupil.

Is it any wonder that our Local Board of Education feels that both time and money are being lost in delaying the building of the proposed Combination Collegiate and Vocational Extension?

If Mr. Greene knew that the Guelph taxpayer is paying only a portion of the cost of Collegiate Education he should have made that clear in his letter. If he did not know it then his method of dealing with educational matters is extremely superficial and he should not presume to criticize the Board of Education in its conduct of affairs in this City.

Equally interesting facts could be given concerning Brantford but this letter is long enough. I may state that I have not found any Secretaries of Boards of Education willing to give 1925 figures before the year closes. Men of business training will not guess at figures.

Yours truly,

(Mrs.) W. R. Morris.

U. S. STEEL ORDERS UP.

Nearly 400,000 Tons More Unfilled at End of October.

NEW YORK, Nov. 10 (Canadian Press).— Unfilled orders of ,the United States Steel Corporation on October 31, were made public today. The total, 4,109,183 tons is an increase of 391,886 tons compared with the end of the preceding month.

WARKWORTH NOTES.

WARKWORTH, November 10. — Miss Helen Armstrong, who is attending University, at Kingston , is home for the holiday.

Born to Mr .and Mrs. Charles Martin on November 7, a son.

Dr. and Mrs. C. C. Armstrong and Alex., were in Trenton on Friday.

Mr. W. B. Baker and Miss Helen Baker, were in Castleton on Friday evening.

Mr. Archie Frost of Toronto, is spending the holiday with relatives and friends in town.

Miss Clara E. Ewing of Toronto, is a guest at the parental home for the holiday.

Mr. Lionel Nelson and Mr. Donald Sykes, who are attending the University at Kingston, are home for the Thanksgiving holiday.

Mrs. J. A. Armstrong is spending a week with relatives in Toronto.

Miss Ethel Boulton has returned to Toronto after spending a few weeks with Mrs. J. A. Armstrong.

Miss Jean Barclay of Winchester, is a guest of her friend, Miss Jennie Boyce, over the week end.

FOUR KILLED IN AUTO ACCIDENT

Car Plunged Through Railing of Bridge Into River.

ANOTHER HURT.

FARNHAM, Que., Nov. 10 (Canadian Press).—Four killed, two men and two young women, and a third man critically injured was the toll of an automobile accident this morning, when a car containing five persons plunged through the railing of a bridge into the Yamaski River twenty-five feet below. The dead are: Jannelle Beaudin, 20, of Montreal; Alice Fortier, 19, of St. Cecile; Ezar Perinet, 28, of Lake Megantic, and J. O. Dumont, 40, of Lake Megantic. Injured—Ernest Charron, 35 of Lake Megantic.

CAPITAL LEVY COMES UP AGAIN

Socialist Leader Demands Vote in Committee, Which Rejects Scheme.

IN CHAMBER NEXT.

PARIS, November 10 (Canadian Press).—A capital levy described as a fifteen per cent tax on securities was defeated today in the Finance Committee of the Chamber of Deputies, which is studying Premier Painleve's plan for the financial restoration of the French treasury. This was considered a heavy reverse for the Government.

The Socialist leader, M. Blum, demanded a vote in the finance committee of the Chamber of Deputies on the Socialist proposal for a capital levy. The committee rejected the proposal by 16 to 12, upon which M. Blum declared the Left bloc was dead. He said he would bring the question up in the Chamber of Deputies and oblige the various groups to assume their responsibilities before the country.

Efforts to effect a compromise between the conflicting elements in the Painleve majority failed this morning, and the bloc of the Left is now thought to be disrupted beyond repair. A Cabinet meeting has been called for 5 p.m. to consider the situation.

GERMAN OFFICERS CONDEMNED TO DIE

French War Council Sentenced Two For Cruelties During First Year of War.

AMIENS, France, Nov. 10 (Canadian Press).—The Council of War has condemned to death by default the German Colonel Wiege, commander of the Fifty-Sixth Infantry, and Lieut. Schultz, of the Seventeenth Artillery, for cruelties during the first year of the war. Colonel Weige, it was testified, used twelve inhabitants of the villages of Berthencourt and Alaincourt as shields for his troops, several being killed. Later he permitted his men to pillage and burn villages. Schultz was declared to have ordered a wounded farmer shot and to have assisted in looting his farm.

SCHOOL REPORT

S. S. NO. 7, OTONABEE.

Sr. IV—Janie McIntyre 66 p.c., George Taylor 65 p.c., James McIntyre 45 p.c.

Jr. IV—Kathleen Doris 70 p.c., Dorothy Manley 55 p.c.

Sr. III—David Atherton 60 p.c., Alberta Comrie 55 p.c.

Jr. III—Katie Thomson 76 p.c., Archie McIntyre 55 p.c., Frank Turner 51 p.c., Delbert Coward 48 p.c., Orenza Fife 42 p.c.

Jr. II—Nellie Thomson 76 p.c., Billie McIntyre 67 p.c., George Manley 46 p.c., Bert Manley 42 p.c., Clayton Turner 34 p.c. Laura Taylor, absent.

I.—Jean McIntyre, Allan Manley, Jack Doris, Frank Doris.

Sr. Pr.—Isabella Thomson, Lloyd McNevan, John Howson, Garfield Turner, Elva Manley.

Jr. Pr.—Douglas Manley, Marcella Plumpton, Glen Carson, Dorothy McIntyre.

M. C. IVEY, Teacher.

IN POLICE COURT

A man was charged with allowing his dog to run at large, thus causing a nuisance to his neighbors. He was fined ten dollars and costs. The magistrate offered to reduce the fine to five dollars if he would destroy the dog, but the owner said he would rather keep the dog.

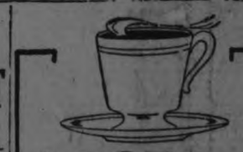

A HOT cup

Hot OXO takes away the chill and builds up bodily strength to resist the cold. The ideal nourishment for invalids.

"OXO" CUBES

Y.W.C.A. ACTIVITIES

Finance Campaign.

The Y.W.C.A. Finance Campaign has been extended. There are still many subscriptions needed to reach the objective of $1,500.00. The Board of Directors wish to thank all who have already contributed and trust that when all the contributions are in the total will be well over the $1,500.00.

World Fellowship Week.

The second week in November is set aside by the Young Women's Christian Association as World Fellowship Week.

The following is a sentence from a letter written by Lady Parmoor, World's Y.W.C.A. President, to members everywhere: "Once again we unite in the Week of Prayer and Fellowship; the week which unites us more closely together than any other time of the year, in a common service of faith and love." Short services of World Fellowship will be held in connection with all the classes and clubs at the local Association and each member is asked to attend if possible. All services for Junior members will be held before the regular classes and the Seniors will meet immediately after class.

During this week each member is asked to contribute 5 cents to the World's Gift, which is the only income of the World's Committee.

Gymnasium Classes.

Elementary and Advanced Classes Tuesday 8 p.m.

Ladies Special Class, Wednesday 10 a.m.

Boys', Wednesday 4.15 p.m.

Junior Dancing, Wednesday, 5.30.

Senior Dancing, Thursday, 7 p.m.

Ladies' Class, Thursday 8 p.m.

Intermediate and Senior School Girls, Friday, 4.30.

Intermediate Dancing, Friday, 7 p.m.

Junior, Saturday, 9.30 a.m.

Babies, Saturday, 10.45.

Badminton.

Courts may be rented Wednesday evening and Saturday afternoon and evening.

Basket Ball.

A special meeting of Representatives from all the teams which wish to enter the league this year is called for Friday evening, [illegible] arrive.

Clubs.

The T.M.T.M. club will [illegible] Wednesday at 4.30; the [illegible] on Wednesday at 8; the [illegible] Friday at 5.30; and the Sun[illegible] Everbright on Saturday at 1.30. Special World Fellowship programmes have been arranged by each of the clubs, and every girl is invited.

Classes.

Junior Cooking, each Tuesday at 4.30.

Elocution lessons Monday afternoon and Saturday morning.

Ukulele Class for Beginners, Mondays, 7 p.m.

Basketry Class for Beginners, Monday, 7. Advanced Class, Tuesday, 7p.m.

Bible Study; Leader, Miss E. Thomlinson. All interested in a really worth while study are asked to meet Friday night at 7.30.

Membership Supper.

The first membership supper will be held next Tuesday evening, Nov. 17, at 5.30 p.m. All who joined the Association during October are cordially invited. There will be a special programme and a chance to get acquainted with all the activities of the "Y" as well as meet new friends.

The renewal of all membership fees which have expired would be a help to the work of the Association and would be appreciated by the membership committee.

1d, 111, 2999

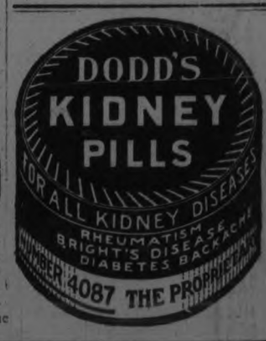

GO U.S. RAILWAYS HAVE MI BANNED POTATOES

Too Many Shipped Into Cities on Reports of Shortage.

MONTREAL, Nov. 10 (Canadian Press). — An embargo has been placed on shipments of potatoes from Canada to Boston, New York, and Pittsburgh. Notice of this embargo was given to the Canadian railroads, through the car service section of the American Railroad Association, Washington. The reason given is that as a result of reports of a potato shortage, the large markets in the United States have been glutted with the tubers.

JAPANESE ENVOY CROSSING CANADA

Baron Matsui on Way to Assume Office as Ambassador to Britain.

OTTAWA, Nov. 10.—(Canadian Press).—Baron Matsui, noted Japanese diplomat, statesman and scholar, was in Ottawa yesterday, en route to London, England, where he will assume the office of Ambassador to Great Britain.

AT THE CAPITOL.

RAYMOND GRIFFITH IN "A REGULAR FELLOW."

The Capitol Theatre had two shows last night, and was well filled for each performance. An excellent programme was provided, with a rather out of the ordinary picture in "A Regular Fellow," featuring Raymond Griffith. This portrays the trials and difficulties of a young man who didn't want to be a king and burlesques to some extent the manifold disadvantages of wearing a crown.

As Crown Prince Alexis, of a small out of the way kingdom, Raymond Griffith gets away with a lot of funny stuff and does it well. He is a well-meaning prince, who strives to please everybody and has a good deal of trouble in presenting the proper appearance at all times. He has a rapid-change curtained car and a dexterous valet, who gets him in and out of the proper attire for different occasions. His troubles with his hats on different occasions heighten the effect of absurdity given to the burlesquing of his role. The episode of the laying of the cornerstone is only one of a series of fantastic incidents in which the prince is a peculiar type of hero. Even when he falls madly in love with a beautiful lady and essays to win her affections, he takes an occasional header and finally engages in a mock revolution to rid himself of a troublesome throne. It is a daughable bit of foolery, and exceptionally well acted.

Something very interesting in the programme are the pictures of travels in Borneo, for which the Capitol orchestra provides excellent descriptive music. Wild animals which are merely a name to many of the onlookers are pictured here in their native habitat, in a very entertaining fashion.

The comedy, "A Misfit Sailor," is another fantastic bit, with Billy Dooley as the hero of a series of misadventures that include a mad chase of an automobile enclosed in a travelling garage.—Jeannette.

STONE PRESENTED.

Sir Esme Howard is Officiating at Ceremony at Columbia.

COLUMBIA, Mo., Nov. 10. — (Canadian Press). — Sir Esme Howard, British Ambassador to the United States, arrived here to-day to present a memorial stone from St. Paul's Cathedral, London, to the University of Missouri School of Journalism.

The Evening Examiner

PHONES—Editorial 1601. Business Office, 1600. Private Branch Exchange to all Departments.

The Examiner is a member of the Audit Bureau of Circulation.

The Daily Examiner, published every lawful evening, by The Peterborough Examiner, Limited. Office, 419 George street. $6.00 per year, delivered in city; out-of-town subscribers by mail, $4.80 a year.

The Weekly Examiner, published every Thursday. Subscription price $1.50 a year.

U. S. REPRESENTATIVES

Special U. S. Representatives—W. H. Stockwell, 629 People's Gas Building, Chicago, Ill.

New York—Chas. F. Miller, 285 Fifth Avenue.

Advertising Rates on application.

R. M. GLOVER, Managing Director.

TUESDAY, NOV 10, 1925

THE VANISHING DEER.

A motor car bearing an Ohio license number and carrying the carcass of a fine deer was noticed in Peterboro on Sunday, evidently the automobile of a hunter from the United States who had already made his "kill" and was on his way home.

The deer country is not "away up in Canada" now to our cousins over the line—it is only a few hours away by motor car from the border points—and more and more American hunters are realizing that fact.

The increase in the number of hunters from the United States is hastening the day, already too rapidly approaching, when deer will be as extinct in Ontario's woods as the dodo.

The automobile has caused a new condition of affairs in regard to deer hunting, and the authorities wil lhave to face the situation before long.

Already old hunters are beginning to advise a close period of several years to give the deer a chance, and before long such a policy will have to be seriously considered.

It will not do to wait until the damage is beyond repair—and by present indications that time is not far ahead.

THE CASE OF THE VETERAN.

Col. W. D. Sharpe, past President of the Great War Veterans' Association, in his Armistice Day address on Sunday in the Grand Opera House uncovered the chief grievance of returned soldiers against the administration of pensions in this country when he urged a more sympathetic attitude towards those who had suffered from the Great War.

The scale of pensions paid in Canada, while not princely, is adequate and is acceptable to ex-service men, but the chief complaint is found in the lack of elasticity in the regulations by which the Board of Pension Commissioners is governed.

Guarding the public funds against impostors is commendable perhaps viewed from a business viewpoint, but there is a feeling that in the administration of Canada's pension scheme too much stress on this point crowds out that kindly consideration that should be given to men who fought and suffered for this country.

If the Examiner senses public opinion correctly, the people of this county want Canada's disabled veterans dealt with as men who have special claim to sympathetic treatment, not regarded as individuals with a doubtful case that must be thoroughly proven.

If there is any doubt Canadians want the men who fought to have the benefit of it—something they have not been getting under the hard and fast red tape of the regulations under which the Pension Board operates.

ARMISTICE DAY.

[illegible] again Peterboro has to thank the Great W[illegible], ea[illegible]erans' Association for affording an opportun[illegible]ines, bu[illegible]e community to participate in a fitting ob[illegible]conclusio[illegible] of the anniversary of the end of the war, and to pay tribute to the memory of the men who did not come back.

Sunday's ceremonies, the impressive scene at the cenotaph and the equally stirring service at the Grand Opera House, were a reminder of the triumphs and sacrifices of the World War such as it is desirable that every Canadian centre should have at least once a year.

There are too many people who blate about "forgetting the war."

Why should Canada forget these four years of struggle and suffering and mourning and finally triumph, those four years that demonstrated that the young men of this country could fight and win and die as bravely as men ever fought and won and died anywhere at anytime in the world's history?

Why should Canada forget the bravery of her sons?

Why should Canada forget the 65,000 gallant Canadian lives that were sacrificed in overcoming German militarism!

Forget the war!

If the day ever comes that Canada does forget, if Armistice Day comes to mean nothing to Canadians, then Canada will have become a country without a soul—and Canada will perish.

A NATIONAL LOSS.

The sudden death on Saturday of Mr. T. H. Preston, editor and publisher of the Brantford Expositor, removed one of the best known newspapermen in the Dominion and brought to an end a career that was crowded with activity in the service of the public. Mr. Preston was not only a great newspaper man, but he was a great Canadian, a citizen of the type that his home city and his country can ill spare.

For nearly three score years he had been connected with Canadian newspapers, beginning his career as a printer's apprentice on the Woodstock Sentinel and finishing his apprenticeship with the Stratford Beacon. 1871 found Mr. Preston a compositor in the office of the Toronto Globe, a position he left to go to the United States, where he remained three years. When he returned to Canada in 1874 he left the mechanical side of the newspaper game for the editorial department, joining the staff of the Ottawa Free Prco, representing that paper in the Press Gallery at Ottawa. Ten years after he had been a compositor in the Globe office Mr. Preston returned to the Globe as night editor in 1881, and the following year became managing director of the Winnipeg Sun, where he scored a conspicuous success, particularly in the enterprise shown by the Sun during the Northwest Rebellion.

When the Sun was sold in 1890 Mr. Preston became publisher of the Brantford Expositor, and for the past thirty-five years had directed the affairs of that flourishing newspaper with splendid judgment and success.

He was a facile powerful writer whose articles [illegible]ys created a fine impression and revealed a [illegible]rand of Canadian patriotism.

[illegible]eston was not content to serve his fellow-men, however, for he filled many positions of importance. For three terms, commencing in 1899, he represented Brantford in the Ontario Legislature; he served as President of the Board of Trade, as Governor of the hospital, as member of the School Board. In a wider field he was for two years President of the Canadian Press Association, and represented the press of Canada at the Delhi Durbar in 1911. He was also a member of the Parole Board of Ontario by which body his judgment was always highly valued.

Canada has lost a very useful and able citizen in the passing of Thomas Hiram Preston.

PEACE RIVER.

What's the trouble in Peace River riding? The election took place last Thursday and here it is the following Wednesday and the returns are not all in yet, says the London Advertiser.

Truth is that it would take fairly fast work to gather them in ten days or two weeks because Peace River is a land where spaces are great, where distance means a long distance, and transportation is primitive for the most part.

It sometimes takes such a thing as the holding up of election results to make us get our eyes off Ontario and look at the rest of the Domvinion. In Peace River there's a great deal to look at. It is a new inland empire in the making. Across the northern part of Alberta and British Columbia there is a great area where a few years ago only the more adventurous went. We didn't know much about it, but we do know more today.

The Peace River district contains 115,762 square miles, and that's more than the combined area of England, Ireland, Scotland and Wales. It is three and a half times the size of Austria; more than seven times the size of Denmark, a country that supports a population of three and one-half million people. Peace River district is almost as large as Norway, and larger than New Zealand; from its area could be made a country the size of Greece, another to accommodate Bulgaria, and there would be enough left over to make Austria. So it's not difficult to understand that it is a serious business running around there gathering up election returns.

Not only is it great in size, but farmers have found that its greatness extends to the crops. Already the Government has experimental farms in operation and some of the official figures show Red Fife wheat 64 bushels to the acre, Marquis 69 and Huron 62; in oats Banner has gone as high as 153 and Tartar King 125. It is quite conceivable that with such figures as these to be totaled up the returning officer may have been too busy to put a "rush" sign on election returns.

The Peace River itself runs for a distance of 800 miles, and is navigable almost the entire distance. That's as far as from Toronto to Fredericton, N. B., or from Winnipeg to Calgary. In that country they have found gold and silver bearing gelena, bituminous and anthracite coal, natural gas, tar and oil, gypsum and salt. There are unmeasured timber limits and sixteen varieties of fur-bearing animals.

We are given at times to speaking about the "last great west." The building up of Western Canada has barely been commenced. If Austria can support a population of six million, Peace River can double that figure. Railways, boats, settlers and hard work will tap a source of wealth the six of which we could not possibly estimate.

INJURING THEMSELVES.

The futile and ruinous nature of the strike methods for settling industrial differences has again been demonstrated in the case of the anthracite coal miners of the United States. Without going into the merits of that dispute, neither the operators nor the miners have any cause for satisfaction over the outcome. The longer a settlement is deferred the worse becomes the position of the interests involved. The calculations of those who were confidently depending upon a long-suffering public to "pay the shot" have gone astray in this instance. The public has discovered an effective way of protecting itself which is likely to lead to permanent changes, not altogether to the advantage of those depending upon the mining of hard coal for a living. Necessity, that great teacher, has shown the consumer that he can do without anthracite, if it is not to be had, without suffering serious inconvenience in pocket or in heating arrangements. The substitutes available have been given wide trial and have been found to be entirely satisfactory. The panic which used to be worked up over the possibility of a failure in the supply of United States' anthracite is a thing of the past. Locally, with the Hamilton plant turning out ample quantities of coke, lower in price than anthracite and a fuel in every way satisfactory for domestic purposes, householders are in a peculiarly fortunate position. The movement to establish similar plants throughout the Dominion, in view of the immense supplies of native coal suitable for coking purposes, should prove the solution of Canada's fuel problem.

In the United States itself consumers are being weaned away in like manner from the use of hard coal. In New York City a campaign is being vigorously carried on for the substitution of soft coal, coke and oil fuels for anthracite, and it is reported to be meeting with great success. Not only are the authorities advocating, by advertisements and other forms of printed propaganda, the adoption of such measures, but they are compelling the dealers to co-operate in the effort. If they find that they are not being supported by sellers, it is the intention of the municipality to open coal depots where the sale of substitutes will be conducted on a cost basis. In furtherance of this scheme the smoke laws are being held in abeyance in New York and a remarkable response on the part of the consuming public practically guarantees the success of the plan. "What is taking place, the weaning of the consumer from the use of anthracite," says the Saginaw, Mich., News-Courier, "is more likely to present a problem that the hard coal people will before long devoutly wish they had never created. For not only are the people learning to do without anthracite, but there is a lot of intensive study and engineering going on with the object of making people independent of these perpetually recurring coal strikes.'"—Hamilton Spectator.

EDITORIAL NOTES AND COMMENT.

Even defeated candidates had something to be thankful for yesterday. They didn't all lose their deposits.

With Sunday bathing and daylight saving as important issues, Peterboro's municipal campaign promises to develop unusual interest.

The readiness with which poppies were purchased on Saturday showed that Peterboro people are always eager to assist the ex-service men.

Mr. Forke has the floor—but, alas, he refuses to take advantage of it!

When You Feel a Cold Coming On

Take Laxative Bromo Quinine tablets

to work off the cause and to fortify the system against an attack of Grip or Influenza. A Safe and Proven Remedy. Price 30c.

The box bears this signature E. W. Grove

Made in Canada.

Wise and Otherwise.

Worry is great stuff. It is about the only thing that can make most of us think.

They say snakes won't bite in water. We know fish that won't either.

The people in some offices are just like a large family, always fussing and raising cain.

It's a wrong lane that has no turning.

Some of the blooming idiots have blossomed out with red bands on their fedoras.

Save up all your old alibis. They are valuable.. You can sell them to the golfers.

You can't keep a good loafer up.

Most of us want things different even after they are.

Next to a secret the hardest thing to keep is a beautiful complexion.

A THOUGHT.

Give Credit Where It Belongs

We all live in an empire of emotion, and to me the amazing thing about human emotion is that we seldom analyze it.

The passions of people, the experiences of emotion are always, when you stop to think, a thrilling pulsating, soul-stirring subject. Human emotions make us tingle with living influences.

1. You can recall some one hour in your life when emotion left a deeper impression than a whole year of other experiences.

Generally speaking, people hide their best emotions. People are often better than they advertise, but occasionally their emotions excuse the truth and elect some independent candidate.

When you are vindictive, you allow whole tragedies of insult and injury to be put on by excusing your emotions with a sense of indignation.

When weak, you probably try to make treaties with passion and purchase success with counterfeit coin, offering as an excuse that this is customary.

When virtuous, it may be because you have never been attacked by temptation, therefore deserve no tablet of praise.

When courageous, it is possible that you are blind to danger.

Educate yourself with reference to your emotions and you will give more or less credit where it belongs.

Red Beer the kind that's good to drink

Write for pamphlet

USE A-G-F-A Roll Films Film Packs for Results SIZES TO FIT ALL CAMERAS

BORLAND'S Drug Store

228 Charlotte Street PHONE 274 FAST AUTO DELIVERY

WAR VETERANS' HONOR

(Continued from page 1.)

of "Nearer, My God, to Thee."

Col. W. D. Sharp

Col. W. D. Sharp, of Brampton, Immediate Past President of the G. W.V.A. Dominion Command, was the next speaker. He said that a past president always went down into oblivion which was worse than if he had never held an office and that a more fitting speaker could have been chosen. He referred first to the movement for unity among the returned soldiers. He said that the creed of the British people, wherever they might be, was "For the welfare, of the Crown, and for the unity of the Empire" and that if the soldiers could not get together in little things how could there be unity in the Empire so that it might prosper. He said that the G. W.V.A. had been the only Canadian veterans' organization that had belonged to the British Empire Service League, and that it had seen the necessity of union. There is now a greater need than ever for soldier organizations, he said, although they are getting away from some of the needs of the past. He referred to a case of a soldier who had been in several wars, including the last one, but whose death from cancer, while probably hastened by his service overseas, could not be proved due to that, so his widow had been refused a pension. Col. Sharp said that the veterans need unity so that they may speak with one loud voice asking that the pension board should prove that such cases were not due to overseas service, rather than forcing the veterans and their friends to prove that they were. The men didn't hesitate to go into the terrible battlefields and they deserved some measure of sympathy.

He asked that the pledges made in wartime that the men should not be forgotten should be made anew, and that the civilians should get behind the men to help them take the part they might be able to fill in the life of the city and of the country.

"In meeting in remembrance of this eleventh of November, the day of days when a worried, sorrowing aching world ceased its inhuman strife and turned to peace," said Col. Sharp, "the long desired day when in the midst of intense suffering there was joy and when aching hearts refrained from pain and overflowed with gladness, we meet with a two-fold purpose in view—to promote good will, fellowship, and helpful co-operation between men and nations and a mutual love and affection among ourselves, and to commemorate the noble deeds of the famous men who did so much for us, for Our Canada, and for the Empire.

"The sixty-five thousand golden-hearted heroes who sleep beyond the seas have had added to them over seven thousand who sleep in Canadian cemeteries as a result of their war endeavors. These must not be forgotten, their efforts must be recognized, and their achievements retold in order that a lofty example may be emulated by oncoming true Canadians. Every succeeding year lessens the number of survivors and adds to our riches in the great beyond. We must at least yearly turn aside from toil and take thought of those we have loved and lost awhile. They were our in life, linked with us in a common purpose, each giving his best. They are yet alike ours in death—all raised to the same level in their heroic passing. They rest from their labors and their works do follow them.

"By following their example of patriotism we may come to the full manhood of our influence in the idealism of a better Canada. Our Dominion depends especially upon its ex-service men to give new vitality and new reality to the ideal of service, sacrifice, and unselfish devotion of these principles by which our nation thrives.

"To the better understanding of what we are calling to memory today and that I may give some comfort to those who have loved ones over there, I wish to enumerate the losses and explain the care of their resting places."

Col. Sharp then quoted the verses: "How sleep the brave who sink to rest,
By all their country's wishes blest."

War Graves Commission.

Col Sharp explained the work of the Imperial War Graves Commission, which is charged with marking and caring for the graves of the Empire's dead. These total more than a million, but so far only 619,000 graves have been registered. The cost of caring for them is borne proportionately by the different parts of the Empire, Canada paying about 8 percent, and the offer of the French Government to care for the graves in France was refused. There are 800 gardeners employed in about 1200 cemeteries.

At every grave whose occupant is known there is erected a stone, with the name, rank, and date of death of the man buried there, and a text from the scripture, "Their name liveth forever." There is no difference made between officers or men, nor are friends allowed to erect larger or more costly stones. In every cemetery there is erected a cross of sacrifice, and the stone of remembrance. The latter is a huge rough stone hewn from English quarries, and symbolizes the fact that the cemetery is a little bit of Britain. Crosses and stones have been put up in a number of Canadian cities, including one at Halifax for the soldiers and sailors whose last resting place is the Atlantic ocean.

Wherever the grave is that of an unidentified soldier the text placed on the stone is "The Lord knoweth them that are his."

The opposition to the uniformity of the stones was set aside by Mr. Burdett-Coutts in these words: "The solid and united effort of the whole British Empire, embodied in forces drawn from every continent and island that holds allegiance to the King, fused and welded into one, ready to die, and dieing in common for the great cause that all understood. It is that union of all, in motive, in action, and in death, that the commission seeks nobly to commemorate, and to make perpetual, in its policy and design."

"Maeterlinck says," said Col. Sharp, "that total annihilation is impossible. We are the prisoners of an infinity, wherein nothing perishes.

Wherein everything is dispersed but nothing lost.
They are not dead except in body.
Their spirit, precept, principle, conquering, still lives.
The world shall tell how they stood fast
And how the fight was won
As long as faith and freedom last
And earth goes round the sun."

"We are thankful," continued the speaker, "for those who saw the vision of duty, of loyalty to King and country, of devotion to the liberties of mankind. We are thankful they turned from home and friends; from all the alluring prospects and hopes of honorable careers amid loved ones and in the land they loved; and accepted exile, the hardships, cold and hunger of camp and trench life; bravely faced danger, wounds and death rather than embrace safety and selfish ease. We rejoice that they maintained and exemplified the standards and traditions of the British race, with high souled devotion to duty, and exhibited patience under suffering and heroism, in the midst of unthought-of dangers. Of those who were called from labor to rest and have not returned we have great reason to rejoice in their noble lives and heroic passing. Their names, their faces, and even their voices and manners come back vividly to us on this and similar occasions. Thoughts of their high courage are as bright lights gleaming through darkness to guide the way-torn traveller. Their names are forever blessed; the story of their life and heroism will be a family's sweetest treasure handed down from generation to generation that children yet unborn may call them blessed and emulate their splendid service and high ideals."

Col. Sharp also referred to the sacrifices made by those who are not dead but are only broken fragments of their former selves, saying that there are 300 blind men and 4,500 tubercular veterans in Canada, besides many who suffer minor disabilities. He also quoted the following lines, saying that the sacrifices were not all made by the soldiers of the battlefields:

Soldiers Back of the Lines.

"The bravest battle that was ever fought!
Shall I tell you where and when?
On the maps of the world you'll find it not—
'Tis fought by the mothers of men.

"Nay, not with cannon or battle shot
With sword or noble pen!
Nay, not with eloquent words of thought
From mouths of wonderful men;

"But deep in the walled-up woman's heart—
Of woman that would not yield,
But bravely, silently, bore her part—
Lo, there is the battlefield!

"No marshalling troops, no bivouac song,
No banner to gleam and wave;
But, Oh! their battles, they last, they last,
From babyhood to the grave.

"Yet faithful still, as a bridge of stars,
She fights in her walled-up town—
Fights on and on in endless wars,
Then silent, unseen, goes down.

"Oh! ye with banners and battleshot
And soldiers to shout and praise,
I tell you the kingliest battles fought,
Were fought in those silent ways.

"Oh! spotless woman in world of shame,
With splendid and silent scorn,
Go back to God as white as you came—
This kingliest warrior born."

Col. Sharp also quoted Kipling's lines as a comfort for those who lost friends:

"They will come back—come back again,
As long as the red earth rolls,
He never wasted a leaf or tree,
Do you think He would squander souls?"

No greater tribute could be paid to them, he said, than to say, "They loved, they served," and in conclusion he quoted R. W. Lillard's lines, America's answer:

"Rest ye in peace, ye Flanders dead.
The fight which ye so bravely led,
We've taken up. And we will keep
True faith with you who lie asleep
With each a cross to mark his bed,
And poppies blowing overhead,
Where once his own life-blood ran red.
So let your rest be sweet and deep
In Flanders fields.

"Fear not that ye have died for naught;
The torch ye threw to us is caught;
Ten million hands will hold it high,
And Freedom's light shall never die!
We've learned the lesson that ye taught
In Flanders fields."

Rev. Captain Paul Costello

Father Costello opened his address with a reference to the uniform which he wore, and said that he had at one time felt far more comfortable in it. He also produced a laugh at Captain Layfield and Major Winterbottom, whom he said had grown since their uniforms formed their daily attire, and he advised Major Winterbottom to follow the advice of the church and get married.

Putting all frivolity aside, he went on to say that the occasion being celebrated was a very solemn one, and that he considered it a privilege to be there when he thought of the thousands of dead lying in France, many of whom he had stood by at the last moments.

When the men marched away the people cheered and said they would send the last man and the last dollar to uphold the cause. Some of the blood that was spilled in those great battles was Peterboro blood. Peterboro and Canada owe a debt to those men who deserve much, as they stood at the threshold and gave their lives for the safety of their homes and their friends. The men who were in the audience, he said, had by God's mercy been spared to return, and they deserved help, especially the cripples, and the widows and orphans of those who died.

Have the soldiers received that which was due them?" asked the speaker, who went on to say that many who had remained had filled their coffers, and had forgotten the men, who, now that they have returned, are required to help bear the cost of the war as well as having fought in it. He urged the soldiers to stand together as one man at home as they stood together in the army in wartime.

His Honor Judge Huycke.

Judge Huycke referred to the veterans of the Fenian raids who sat in the front of the hall, and said that when the call had come in the Great War the Peterboro boys had rushed to the colors and had fought gallantly, showing themselves worthy successors of the men who had fought for Canada in 1866.

He said that the people were behind the veterans, and that he thought it a serious mistake that all the veterans were not members of the G.W.V.A., as they should stand shoulder to shoulder now as they had in wartime. "You fought to save Canada," he said, "See that it is made worthy of saving. "He said that the men wanted justice, not charity, and should stand behind each other and behind the city.

Some people, said Judge Huycke, say that the men went overseas for a lark. They may have had smiles on their faces as they said goodbye, but there were tears in their eyes, and sixty thousands of them remained over there. "Where they lie," said the Judge, "is Canada. All that is mortal of them goes to make a little part of Canada, but the immortal part remains and they are here urging and influencing us to higher things."

The band played "Abide With Me", after which the National Anthem was sung.. The troops marched up to the Armories and were dismissed there.

CATTLE, GRAIN AND PRODUCE

Peterboro—Toronto—Montreal Winnipeg

CHICAGO GRAIN

CHICAGO, Nov. 9 (Canadian Press).—Wheat prices averaged lower today, influenced a good deal by selling ascribed to a prominent Eastern trader. An increased estimate of the prospective export surplus in Argentina tended also to bring about a downturn in wheat values. The wheat market closed unsettled the same as Saturday's finish to 1-8c off, new style, Dec. 148 3-4 to 148 7-8, and May 143 7-8 to 144, with corn at 1-8c decline to an equal advance, oats 1-8c down, and provisions unchanged to 12c higher.

According to a Chicago crop expert who is at present in Argentina, the new wheat harvest there which has just begun, will probably yield 270,000,000 bushels, suggesting an exportable surplus of 195,000,000. This surplus is about 10,000,000 bushels larger than a generally accepted estimate hertofore current. Aside from the bearish character of Argentine crop figures, selling was apparently more or less due to gossip about likelihood of increased imports of Canadian wheat by United States millers.

Rallies in wheat prices developed when selling pressure dwindled, especially in the last part of the day. The December delivery in particular became relatively firm owing to buying that was credited to various Chicago interests. Unexpected steadiness of quotations at Liverpool received attention here at the opening and were explained here as result of 800,000 bu. decrease in the amount of wheat on ocean passage. There was also a falling off of 722,000 bushels in the United States visible supply, leaving the total much below one-half of the aggregate a year ago.

ONTARIO INCLUDED QUARANTINE AREA

Province and 10 States Prohibited from Sending Corn to International Show.

SPRINGFIELD, Illinois, Nov. 10.—(Canadian Press).—The Province of Ontario and ten States today were barred from sending ear corn to the International Stock Show in Chicago November 28 to December 5 by an order issued by State Director Stannard of the Department of Agriculture today.

BREAD PRICE REDUCED.

Cornwall Bakers' Gift Offset By Dearer Milk.

CORNWALL, Ont., Nov. 10. —(Canadian Press.)— Local bakers offered their consumers Monday, as a Thanksgiving gift, a general reduction of one cent a loaf, commencing yesterday. The price of a wrapped loaf is now 10 cents. Milk vendors, on the contrary, advanced the price of milk two cents a quart. The new price for milk is 12 cents a quart.

"The Protection that light affords

AN unlighted house is an invitation to unwelcome callers. And yet for less than the price of a car fare, you can protect your home with light, during an entire evening's absence.

A home half lighted is like a home half warmed—poor economy at the cost of comfort. Electric light is the least expensive of all modern conveniences, and costs even less to-day than it did before the war.

Whether you own or rent your home, you are the one to light it properly. But don't regard that as a problem—just use Edison Mazda Lamps generously throughout the house.

Near you is an Edison Mazda Lamp Agent. There you can obtain real information about good lighting.

L 40

EDISON MAZDA LAMPS

A Canadian General Electric Product

F. R. J. MacPHERSON CO. 450 GEORGE ST.

Sell and recommend Mazda Lamps

Always Keeps Fresh

"SALADA"

TEA H631

retains its delicious flavor in the air-tight aluminum packets in which all SALADA is sold.

DOCTOR PLEADS THAT HE DIDN'T SLAY DAUGHTER

Unable to Recall Events of Day of Tragedy in His Home.

SUBJECT TO SPELLS

Feared Imbecile Daughter Might Become a Charge on Public.

LITTLETON, Colo., Nov. 10 (Canadian Press).—For four, long gruelling hours Monday an old wearied father occupied the witness stand and defended himself against the charge of slaying his 34-year-old daughter, Hazel Blazer, the first born and a helpless cripple and imbecile almost from birth.

When court opened Dr. Harold Elmer Blazer was sworn as a witness and for the major portion of the court day continued his testimony before a crowd.

"I believe in immortality; I believe my daughter had a soul and I did not slay her," the elderly country doctor declared on direct examination by H. W. Spangler, of his staff of defence counsel.

In the face of cross-examination by prosecuting attorney Joel E. Stone, Dr. Blazer maintained his composure, although often admitting that he "didn't remember" when confronted with apparently conflicting statements made by himself during the coroner's inquest several months ago and in direct examination yesterday.

Not Responsible.

Blazer pleading that his "spells" rendered him unaccountable for his acts, found support in the testimony of Dr. Daniel E. Phillips, professor of physiology at the University of Denver. In response to a series of hypothetical questions, Dr. Phillips declared that he did not believe that Dr. Blazer on the day of the crime was able to "distinguish between right and wrong." Dr. Cyrus H. Pershing, Denver alienist, made a similar answer.

"I suffered these spells, which made my head heavy and my tongue numb, often and they recurred more and more frequently after my wife's death, early in 1924," Dr. Blazer declared. "I could think at these times, but I was not sure that my conclusion were correct. Because of this, I gave up my practice fearing that I might prescribe for many patients incorrectly.

"I knew that I suffered from high blood pressure and feared that I might be taken away suddenly by a stroke of apoplexy. I abhorred the though that my daughter Hazel might become a burden on others or be placed in an institution. I never mentioned this to my wife, but I worried over this eventuality more than a little."

Only One Recollection.

On the day of the tragedy, the defendant declared, he had clear and plain recollection of but one thing—of "helping with the washing in the morning," reduced circumstances brought about by the failure of an invention of his to materialize caused this condition, he asserted, adding that "everybody had to pitch in and help out."

His recollection of the events surrounding the death of the "child woman" were confused he said repeatedly and declared that he could not "differentiate between what I knew and what they told me."

TWO BROTHERS FOUND GUILTY

Serious Charge Brought Against Four Members of One Family.

SENTENCE TOMORROW

COBOURG, Nov. 10.—Two of the four Crawford brothers who were arrested on a serious charge were found guilty and remanded until tomorrow for sentence. The four men were charged with an offence against a young girl of thirteen years, who lives in Cartwright Township. John Crawford pleaded guilty, and another brother, Roy, was found guilty. The two others were found not guilty. They came before Judge McGlade in the County Judge's Criminal Court.

Coke Prices Up.

The price of coke has advanced here from $12.00 a short time ago to $14.00. This is attributed to the advance in the price of soft coal at the mines.

Mrs. E. Worth.

The funeral took place here on Saturday of Mrs. Worth, wife of Ed. Worth, C.P.R. station agent. Mrs. Worth, whose maiden name was Lavina McCloherty, had only been seriously ill since Saturday, although her health had not been good for some time. Her husband and a grown-up family survive her. Interment was in Cobourg Union Cemetery.

David Lightte.

David Lightte, for many years a well-known resident of Hamilton Township, residing at Bethel Grove, died quite suddenly on Wednesday at the home of his daughter, Mrs. A. E. Fulford, Jr., Port Hope. He had resided in the locality all his lifetime, and was in his 71st year. The funeral took place Friday afternoon, interment at Bethel Grove. Mr. Lightte is survived by four daughters: Mrs. H. Jewell, Toronto; Mrs. Applegath, wife of Rev. C. S. Applegath, Hamilton; Mrs. Fulford and Miss Lily Lightte, Port Hope.

Blackheads Go Quick By This Simple Method

Bleakheads—big ones or little ones—soft ones or hard ones—on any part of the body go quickly by a simple method that just dissolves them. To do this get about two ounces of peroxine powder from your druggist—sprinkle a little on a hot, wet cloth—rub over the blackheads briskly for a few seconds — and wash off. You'll wonder where the blackheads have gone. Pinching and squeezing blackheads only open the pores of the skin and leave them large and unsightly—while the simple application of peroxine powder and the water dissolve them right out, leaving the skin soft and the pores in their natural condition.

GRAIN GROWERS EXPECT TARIFF TO BE REDUCED

Price of Progressive Support to Liberal Party Suggested From Manitoba.

PAPER'S OPINION

United Farmers' Official Organ Welcomes Conclusive Decision in 1926.

WINNIPEG, Man., Nov. 10.—(Canadian Press)—Commenting editorially on the political situation, created by the recent Federal election, the Grain Growers' Guide, official organ of the United Farmers' of Manitoba, has the following to say in the latest issue of its weekly publication:

"If in this crisis of Canadian politics, Premier King can see his way to pursue a genuine Liberal policy, there is reason to believe he will be assured of sufficient votes to support his ministry and policy.

"First, as of primary importance, it will be expected of the Prime Minister that he will proceed to arrange for moderate and practical reductions in the tariff, which amounts to a direct tax on most of these western provinces. It should be accepted that in a house where the high tariff party will be aggressive, and new reductions in the tariff will be sharply challenged. Let it be so. There can never be a better time to try conclusions than in 1926 on the issue which presses for a settlement more conclusive than was given in the recent election.

"The Progressives could reasonably expect that Mr. Mackenzie King will be agreeable to adopt the alternative vote as a Government measure in the approaching session of Parliament. On the basis of the support he received on the Prairies, it is also reasonable to hope that if the Liberal Party remains in power, that at least a few miles of the Hudson Bay Railway will be built.

"The future of the Progressives is the main feature of the present political speculation. The one certainty is that the Progressives must decide whether or not the Liberal Party will carry on. Another certainty is that the future of the Progressive Party depends in great measures upon the action of the Progressive group in the next House."

RAIDS DISTURB IRISH CAPITOL

Republican Agitators Seize Film of Battle of Ypres in Dublin Theatre.

GANG WAS ARMED

DUBLIN, Nov. 10.— (Canadian Press.)—Three raids by armed men carried out in Dublin Monday, these being attributed to a recrudescense of Republican activities brought on by the preparations made to celebrate Armistice Day. The Republican agitators believed a pro-British political color may be given to the celebrations.

Seven armed men yesterday afternoon entered a motion picture theatre where a film of the Battle of Ypres was being shown and seized eight reels, the manager being forced to refund the audience's money. Six men raided the offices of the British Legion, an organization of ex-service men, and seized some books, presumably with the intention of obtaining the names of collectors for the "Flanders Poppy Fund."

Yesterday morning Patrick Sheehan, once a supporter of Eamonn de Valera, but now a member of the Free State Prisoos Board, was kidnapped and held for an hour as a protest against the treatment accorded Republican prisoners.

Civic guards are scouring Dublin and its suburbs, but so far have made no arrests.

JUDGE WAS DENIED TAX ADJUSTMENT

Portsmouth Recorder Wanted To Deduct Traveling Expenses From Income Assessment.

LONDON, Eng., Nov. 10.—(Canadian Press).—The House of Lords as a judicial body has dismissed the appeal of George Ricketts, Recorder of Portsmouth, who raised the question of whether he was entitled to deduct his expenses from his official salary in making a return of his income tax. Recorders in England correspond somewhat to the county court judges in Canada and are usually appointed from among the barristers who can reasonably hope eventually to receive full judicial honors.

Recorder Ricketts claimed a reduction on account of travelling and hotel expenses in attending to the sessions in Portsmouth from London and also for the wear and tear of his gown and court suit. The House of Lords ruled that travelling and hotel expenses did not fall within the right of deduction, but allowed the ten shillings deduction granted to him for wear and tear of his gown and court suit to stand, also three shillings for stamps and stationery.

A recorder's salary is rarely more than two hundred pounds.

Children like its crispness

SHREDDED WHEAT

Makes sound teeth and healthy gums

'PUSSYFOOT' JOHNSON SEES EUROPEAN PLOT AGAINST PROHIBITION LAW OF U.S.

Says Liquor Interests of Central European Countries Pooling Funds for "Wet" Drive on America—To Be Launched in December.

CHICAGO, Nov. 10.—(Canadian Press).—St. Paul and Minneapolis were named yesterday by William E. (Pussyfoot) Johnson as distribution centres for liquor bootlegged into the United States.

Johnson made his assertion in a report given out by the World League Against Alcoholism, and in which he charged that a "European plot is forming against the United States Prohibition Law." The "plot" is to be launched, he said, at a wet gathering at Washington on December 16.

The temperance lecturers' report continues:

"Finance committee is now at work gathered funds for this purpose. The committee is made up of Wilhelm Rosenkranz, Franz Braum and Wilhelm Kiesoche of Berlin, but the liquor dealers of all of the Central European countries will combine their funds for this great drive into America.

"The leading brewery interests behind the scenes is centered around the Schultzis Brewery concern of Berlin. Mr. Fritz Schultzis, director of this concern, and his nephew, Otto, have engineered several bootlegging enterprises in America, some of which have come to grief recently.

"Otto has made frequent trips to America recently but never gets farther than the Atlantic Coast, though his real disposing agents are chiefly in St. Paul and Minneapolis.

"His goods have been mostly landed along the Delaware Bay and thence sent to Minnesota."

FRENCH CRISIS OVER FINANCES

Solution Anxiously Sought, But Wide Divergence as to Methods.

LOTTERY LOAN?

PARIS, Nov. 10.— (Canadian Press).—The deadlock between Premier Painleve and his majority in the Chamber of Deputies on his measures for financial restoration has created a situation closely resembling a cabinet crisis. The issue last night seemed squarely defined between inflation, with a sinking fund commission and forced refunding of short term bonds with a capital levy as an accompaniment.

Leon Blum, Socialist leader, announced that he would today force a decisive vote before the delegations of the different groups of the majority. The finance committee partly forestalled this move Monday by a vote on counter-proposals presented by Vincent Auriole, Socailist, which resulted in a tie, 15 to 15, this being considered a Socialist defeat.

The different parties of the chamber discussed the situation yesterday afternoon while M. Painleve conferred with the Regents of the Bank of France. All agreed that an early solution must be found, but the opposing conceptions are still far apart. The premier maintains his stand against changes in the principal of his plan, while willing to discuss modifications in detail.

The proposed lottery plan is steadily gaining favor, and is supported by such financial authorities as former Premier Francois Marshal and Deputy George Bonnefous, many Conservative and moderate papers and some radical organs. They advocate a loan with a small rate of interest and daily drawings of prizes. Their reply to accusations of immorality through daily drawings is that it is more immoral to take capital outright than to ask for voluntary subscriptions which would give subscribers a guarantee that they would get back the better part of their investment, anyway, and a chance to get it all back, or more.

The great comet of 1843 had a tail of thinnest gas 200 million miles long.

DIPLOMAT FIRED AFTER INQUIRY

Sensational Charges Were Made by Both Parties in Consular Dispute.

LONDON, Nov. 10.—(Canadian Press).—It was announced today that Walter Annesley Stewart, former counsellor of the British Embassy at Rio Janeiro, has been dismissed from the diplomatic service.

(A foreign office board of inquiry was named a year ago to investigate sensational charges made by both sides in a dispute between Mr. Stewart and his chief, Sir John Tilley, British Ambassador to Brazil. The nature of the charges was not made public, but it was indicated disciplinary action against Mr. Stewart was to be expected).

GREAT REJOICING BY RHEUMATIC CRIPPLES

If So Crippled You Can't Use Arms or Legs, Old-time Remedy Will Help You or Nothing to Pay

If you want relief in two days, swift, gratifying relief, take 2 teaspoonfuls of Rheuma twice a day.

If you want to dissolve the poisons in your body that cause rheumatism and drive them out through the natural channels so that you will be free from rheumatism, get a bottle of Rheuma from your druggist today.

Rheumatism is a powerful disease strongly entrenched in joints and muscles. In order to conquer it a powerful force must be sent against it. Rheuma is the foe of rheumatism (no matter what form)—it must conquer it every time or your money will be refunded.

Rheuma contains no narcotics, is absolutely harmless, and thoroughly reliable because it is the one remedy that has relieved the agonizing pains of rheumatism sufferers who thought nothing would give relief. McDermid & Jury will supply you on the no-cure-no-pay plan.

The pneumatic tire, which is now used on every type of vehicle from a perambulator to a mammoth motor coach, had a very humble origin, for it was suggested to the inventor by the sight of a length of rubber garden hose tied around the wheel of a wheelbarrow.

After School Hours

Children love CROWN BRAND Syrup on bread—give it to them every day, it's delicious and wholesome.

Write for our New Edwardsburg Recipe Book free.

THE CANADA STARCH CO., LIMITED. MONTREAL

EDWARDSBURG

CROWN BRAND CORN SYRUP

A Friend of the Family

CB9

THANK OFFERING OF NORWOOD SOCIETIES

W.M.S. and Y.W.A. of United Church Held Joint Meeting.

NORWOOD, Nov. 10.—The Presbyterian groups of the W.M.S. and Y.W.A. of Norwood United church held their annual Thankoffering service on Thursday evening, November 5th at the home of Mr. and Mrs. Wm. Sanderson. There were over fifty members and their friends present. Mr. John Weir, president of the Y.W.A. occupied the chair. An interesting reading from extracts on the life of John Geddes and G. L. McKay was given by Miss Stella Burgess. Mrs. H. Robb read a letter of acknowledgement from the Round Lake Indian school in Saskatchewan about the arrival of two bale of clothing from the Peterboro Presbyteri.'. After a few remarks Mrs. Robb presented a life membership certificate to Mrs. Thos. Clarke in memory of her son, Dr. Mortimer Clarke, a medical missionary in China who died some few months ago. This certificate was from the members of both the W.M.S. and the Y.W.A. Mr. Clarke also presented Mrs. Clarke with a Life Membership badge and thanked the societies on behalf of his wife. A very interesting address on missions was given by Rev. R. F. Stillman after which Rev. T. M. Wesley closed the meeting with prayer. Refreshments were then served and a social time enjoyed by the members. A vote of thanks was tendered to Mr. and Mrs. Sanderson for their hospitality.

YOU POOR KID, WHY ARE YOU SO SKINNY

Don't your Mother know that Cod Liver Extract will put pounds of good healthy flesh on your bones in just a few weeks?

Tell her every druggist has it in sugar-coated tablet form now so that in just a few weeks she can help you get back your appetite—make your body stronger—your feet nimble and your mind keener.

Tell her if they don't help greatly in 30 days she can get her money back.

Tell her that McCoy's Cod Liver Extract tablets are chock-full of vitalizing vitamines and are the greatest flesh producers and health builders she can find.

One sickly thin kid, age 9, gained 12 pounds in 7 months.

She must ask the Harris Drug Store, McDermid & Jury, Jas. Lynch, Bond's Drug Store or any good druggist for McCoy's Cod Liver Extract Tablets—60 tablets—60 cents—as pleasant to take as candy.

P. BLAND WON RACE AT CAMPBELLFORD

Perseverance After Previous Defeats Earns Herald Trophy.

CAMPBELLFORD, Nov. 10. — There were only four starters—Leo Bush, P. Bland, L. Nelson and A. Culkein—in the Marathon race held here yesterday, the cold weather and the condition of the roads probably accounting for the small number of starters. The runners were taken three miles down the Gravel Road and started from there, running up Front Street to the Fair Grounds, and finishing at the intersection of Front and Bridge Streets. On their way through town on the first lap, Culkein was in the lead, but Bland overhauled him and finished an easy winner, with Bush second, Culkein third and Nelson fourth. Bland has started in this race in previous years, but this is the first time he has won the cup. Bush, one of the best sprinters and long distance runners in town, won this race in three successive years, and now is permanent owner of the trophy, a new cup for the winner having to be put up this year.

The distance covered was exactly five miles, as measured by an auto, and the time made was 31 minutes and 15 seconds.

J. D. Cumming and J. A. Stewart were judges and timekeepers.

ATLANTIC LINES HOLD CONFERENCE

Decisions Will be Kept Secret Until Final Confirmation is Received.

PARIS, Nov. 10.—(Canadian Press).—The North Atlantic Conference, composed of representatives of the trans-Atlantic steamship lines, opened here yesterday, and will probably end tonight. All the proceedings will be held a close secret until the minutes can be voted by the lines, perhaps a fortnight hence.

P. A. S. Franklin, president of the International Mercantile Marine Co., E. E. McNary of the United States lines, and Sir George McLaren Brown, of the Canadian Pacific Railway, were among those in attendance.

PAINTINGS SOLD.

Low Prices Were Received For Valuable Pictures of Late Lord Leverhulme.

LONDON, Nov. 10.—(Canadian Press).—The sale of some of the late Lord Leverhulme's art treasures at Bolton, one of his summer homes, began yesterday afternoon. Several hundred rare etchings and drawings were offered, and the prices, in the estimation of experts, ruled low.

A Gainsborough landscape sold for ninety guineas. Rossetti's "Magdalene with pot of ointment," brough 40 guineas. Twenty-six other pictures of Windsor Castle by Nash were purchased for 320 guineas and 111 engravings from Nash's "Mansion's of England," for 170 guineas.

a very important fact

THE WHITEST, LIGHTEST 1 LB. MAGIC BAKING POWDER CONTAINS NO ALUM

ALWAYS ABSOLUTELY RELIABLE

That's why there's more of it sold in Canada than of all other brands combined

E. W. GILLETT CO. LTD. TORONTO, CAN.

UNIQUE ALIBI FAILS TO SAVE FROM JAIL

Window Smasher Pleads "Radio Contacts" as Excuse For Conduct.

ESTEVAN, Sask., Nov. 10 (Canadian Press).—With the arrest of Jim Thompson, a series of window-smashing incidents in this neighborhood has been brought to a close. When arraigned in police court, Thompson claimed that he was a victim of "radio contacts," which forced him to "fight back" when under the influence of the ethereal waves. He was sent down for six months.

Laughter and sleep can help us to endure and can actually cure some ills.

A clock that ticks out the seconds takes a week, four days, and fourteen hours to tick a million times.

LIQUOR DISCOVERED ON FRENCH VESSEL

Was Concealed in Bulkheads and in Secret Panels in Cabins.

NEW YORK, Nov. 10.—(Canadian Press)—Fifteen Federal agents raided the French liner Rousillion docked at the foot of West 50th Street today and seized 231 bottles of champagne, cognac, liquors and whiskeys, valued at bootleg prices at about $5,000. The French line will be subject to a fine of $1,085 for contraband found on the vessel, it was announced. No arrests were made. A three-hour search of the liner discovered the liquor concealed in the bulkheads and in secret panels of third class cabins.

U. S. GRAIN EXPORTS.

WASHINGTON, Nov. 10.—(Canadian Press.)—Grain exports from the United States last week were 2,721,000 bushels as compared with 2,733,000 bushels the previous week

Canadian grains exported through United States' ports amounted to 1,784,000 bushels against 2,822,000 the previous week while total wheat flour exports from North America were 415,000 barrels as compared with 365,000.

Good Health In Old Age!

AS WE grow older the body needs more and more help in warding off sickness. Sleeplessness, loss of appetite, impoverished blood, loss of vitality, all show that the body needs help in restoring the vital energy it is using up, and before health returns this vital energy must be restored.

Medical research has definitely proved that one of the causes of a run down condition of the body is a shortage of certain mineral elements, including iron, potassium, calcium, sodium and phosphorus, and until a sufficient supply of these minerals is restored to the body, good health is impossible. *Wincarnis contains every one of these elements* in addition to other health giving ingredients and in a form in which they are most rapidly absorbed into the blood and carried to every part of the body to be converted into vital force.

Wincarnis has been recommended by over ten thousand physicians in cases of nervousness, anaemia, sleeplessness, and the general debility that accompanies a run down body. For fifty years this strength giver and nerve restorative has brought new life and happiness to weakened men and women.

Buy a bottle of Wincarnis today from your druggist—try it and see the difference just a few days will bring.

Wincarnis Builds Health

Coleman & Co. (Canada), Ltd.
67 Portland St., Toronto

Fry's for economy

A big cup of steaming hot FRY'S Cocoa—so warming and delicious—is the best of all foods for a growing child. Use it every day—for true economy. But of course remember, "nothing will do but FRY'S."

J. S. FRY & SONS (Canada) Limited
MONTREAL

178

OYEZ : Oyez : OYEZ

All ye home dressmakers, all ye mothers with boys and girls who need warm clothing, all ye citizens of Peterborough who appreciate real quality and value take note

853 YARDS OF SILKS & DRESS GOODS $1.49

In the warehouse several short lengths are cut for the smaller stores and often ends are left that accumulate until some one buys the lot. We bought the lot. And we bought the lot at a price that made Mr. McIntyre of our Dress Goods Department gasp when he saw the figure. The ends run all the way from lengths of 2 yards to 6 and 7 yards. On Sale Wednesday.

The lot includes Broadcloths that would cost you $3.90 a yard; fine Crepes that sell at $2.00; Balbriggans selling at $2.95; pretty Plaids worth $2.50; Fancy Botany Suitings that were selling from stock at $2.95. There are lots of others, too. And they are all on Sale at $1.49

Double Fold Flannels
Several lengths, in fawns, browns and other good colors. On Sale at, yard..... $1.49

Rainbow Silk Crepe
Pretty shot effects in the brightest tints. It makes beautiful evening dresses. Sale price, yard..... $1.49

Japanese Crepes
They are pure silk and all in dainyt light plain colors. All double fold. Good for dresses or undies. Yard..... $1.49

Fashionable All Wool Plaids
Pretty bright colors, small and large patterns, 36 to 42 inches wide. They make attractive winter dresses. Sale price, yard..... $1.49

Fancy Botany Suitings
These are all short lengths, but there is enough in each to be useful for dressmaking. These, too, are selling at, yard..... $1.49

Blanket Specials For Wednesday

The need for heavy Blankets is urgent. Cold weather is here to stay. These Blankets are all-wool, they're all good sizes, and offer you unusual economies at the advertised prices.

Pretty Fancy Bed Covers
In the white ground with all-over plaid pattern in pretty soft pink or blue shades. Price, each..... $6.75

Cosy Cream Blankets
All-wool, heavy weight, good size, with pink or blue striped borders. Pair, $7.95

Colored Fancy Bed Covers
Some are in pink, some cream, some fawn with plaid patterns in brown, mauve, rose, etc. Price, each..... $7.90

Heavy Long Napped Blankets
In a truly lovely quality. Warm and comfortable on the chilly nights. All in cream, with the usual blue or pink striped borders. They are a bargain at the pair for..... $9.90

Women's Winter Weight Bloomers 29¢

PINK, CREAM, NAVY, CAMEL

This isn't a fairy tale, although the price looks as though it might be one. They are real garments. They are all in size 38 and are well made, full sized, heavy ribbed Bloomers with elastic at waist and knee. And the price, really, is only, pair..... 29c

Women's Warm Flannelette Gowns
These are White Gowns, made of a good heavy flannelette. They are 56 inches long, with high neck and long sleeves. They are cut in full roomy sizes. Gowns that would cost you regularly $1.50 to $1.75. You can buy these for..... 98c

Short Sleeved Flannelette Gowns
These are also made from a good grade of white flannelette. They have the V or round neck and are trimmed with bindings of pink or pale blue. The sleeves are short and the Gowns are long, and the price is low—it's only... 89c

Another Bargain for the Men of Peterboro!

A Bargain in Vests
FOR THE LITTLE FOLKS
Cream Ribbed Vests with long sleeves and button fronts. They are hand-finished with flat seams. Sizes run from 16 to 20. They are factory overmakes, hence the low price, which is..... 29c

HEAVY-WEIGHT NATURAL UNDERSHIRTS AND DRAWERS 59¢
They are made of a very closely knit natural cotton thread, the fabric is lined with a long soft nap that makes the garments as warm as wool. They are here in sizes running from 32 to 44, and are ideal for the outdoor worker.

THE HALL STORE

ARMISTICE SUNDAY FITTINGLY OBSERVED

Sermons and Solos in Presbyterian and United Churches

CAMPBELLFORD, Nov. 10—The bronze tablet in St. Andrew's Presbyterian Church, upon which are inscribed the names of the young men of the congregation who lost their lives in the Great War was beautifully decked with flowers and with a large wreath of poppies for the Sunday services when fitting observance was made of Armistice Day.

The special feature of the musical programme in the evening was two selections by the Junior Girls' choir of ten voices, these youthful singers also joining in an anthem with their seniors.

Services in St. John's

The services held in St. John's United Church on Sunday, Oct. 8th, were in keeping with Armistice Day and Thanksgiving. Mr. Carl Maguire took the solo part of the anthem in the morning and Mrs. F. J. Smith, Dr. L. Young and Mr. Geo. Lucy gave a trio. Rev. Wesley Elliot spoke mainly on Thanksgiving and recalled facts leading to Armistice Day in 1918.

In the evening the ladies of the choir gave a chorus, "Scatter the Flowers," followed by an anthem by the choir. Mr. W. Henson sang "The Trumpeter" accompanied by Mr. Walter Lowe, cornetist. The choir sang, "O Canada" and the service closed with the congregation singing "God Save the King."

Hardware Stock Sold

D. A. Owen, who purchased the hardware stock in the Turner store last week has disposed of it to Arthur Reddin, who will carry on the business. Mr. Owen who has had experience in that line has been retained as manager.

Personals

Miss Edith Mason of Peterboro is visiting friends at Meyersburg, her former home.

Miss Etta Wiggins of Peterboro spent the holiday with Mr. and Mrs. R. J. MacAlpine, Stanwood.

Mr. and Mrs. Ted Jackson of Port Perry spent the holiday with Mrs. Jackson's parents, Rev. Wesley and Mrs. Eliott at the parsonage.

Miss Kathleen Locke, R.N., of Toronto is visiting her parents, Mr. and Mrs. John Locke, Seymour West.

Mrs. Jas. Jones and Mrs. David McCook spent a couple of days with Mrs. Leigh Isaac, Wilson settlement.

Mr. and Mrs. John Martin motored from Toronto on Saturday. Mrs. Martin is staying with her parents, Mr. and Mrs. Saunders, Burleigh, for awhile and Mr. Martin has gone back to the city.

Mr. Ralph Stanbury medical student of Toronto, is visiting his parents, Mr. and Mrs. Wm. Stanbury, Sebastapool street.

Miss Agnes Thompson and Mr. J. D. Thompson are visiting their parents, Mr. and Mrs. J. Thompson Crow Bay.

Mrs. Hogarth is visiting her sister, Mrs. Alex Barron, Wallace street.

Miss Eloise Watson, of the Public school staff, Belleville, is visiting her parents in Seymour.

Mr. Albert Hardy, who is teaching near Beaverton, is visiting his mother, Mrs. Robert Hardy.

Miss Catherine Clarke of Toronto is with her parents Mr. and Mrs. Duncan Clarke for the holidays.

Miss Gladys Costley, who is teaching school in Toronto, is spending a few days visiting friends in Toronto and Oshawa.

Mr. D. Hume of Toronto is visiting Mr. and Mrs. Wm. Hume and other relatives.

Mr. McLean Haig is visiting his parents Dr. and Mrs. A. Haig for the holidays.

Miss Josephine Longmore, teacher at Marmora, is spending the week-end with her parents, Dr. and Mrs. H. B. Longmore, Queen street.

Miss Beatrice Ayrhart is spending the holidays with her uncle, Mr. Oliver Ayrhart, Marmora.

Mr. Henry Haig is visiting his mother, Mrs. John Chase, and other relatives.

Miss Clyta Sarginson who is attending Toronto Normal, is home for the holidays.

Mr. Gerald Wilson of Toronto is spending the holidays with his parents, Mr. and Mrs. C. A. Wilson.

Miss Grace McDonald of Toronto is visiting her parents Mr and Mrs. A. McDonald. Miss McDonald sang two beautiful selections in St. Andrew's Church Sunday morning.

Mr. and Mrs. Lawson of Toronto are visiting Mrs. Lawson's parents, Mr. and Mrs. Wm. Runnels.

Miss Merle St. John and Mr. Leon Wilkinson of Hamilton and Mr. and Mrs. Ernest Cochrane and son Lionel of Toronto, motored to town and are spending the holidays with Mr. and Mrs. Robt. Bell and Mr. and Mrs. Peter Cochrane.

Miss Margaret Irwin of Toronto is visiting her parents, Mr. and Mrs. J. A. Irwin.

Mr. and Mrs. Sam Buckton and son of Peterboro are visiting their parents for the holidays.

Rev. J. E. Glover of Cambray, former Seymour pastor here, was in town over Sunday.

Mr. and Mrs. F. McDonald and Mr. and Mrs. Ernest McCook spent Sunday in Peterboro.

Miss Winnifred Hay, B.A., teacher in the High School at Niagara Falls, Miss Mabel Hay, student at the Toronto Normal School and Mr. Lewis Hay of Kingston spent the holiday with their parents, Dr. and Mrs. G. A. Hay, Booth street.

Mr. George T. Dickson came from Peterborough Sunday to spend the holiday with his family.

POLICE DOUBTING BOY'S CONFESSION

Arraign His Parents on Charge of Murder at Hull.

HULL, Que., Nov. 10.—(Canadian Press).—Honore Fleury, farmer of Duclos, Que., and his wife will be arraigned in Hull Police Court today, and formally charged with the murder of the former's mother, Mme Mathilde Fleury, aged 63, who was shot to death at their lonely farmhouse in the Gatineau Hills on Friday. The police are sceptical over the alleged confession of 14-year-old Ovilla Fleury, son of the accused, and are of the opinion that the statement made by the boy was to shield his parents. At the inquest Sunday, the lad testified that he entered the kitchen on Friday afternoon and saw his grandmother lying on the floor and that he called for his parents to render assistance. After the arrest of his parents, he is alleged to have confessed to the police that he had accidentally shot his grandmother with a .38 calibre revolver belonging to his elder brother. He is being held by the police as a material witness.

WILD DUCKS FEWER.

Thousands of Young Birds Dead in Manitoba.

WINNIPEG, Man., Nov. 10.—A tragedy of the marshes of Manitoba has been revealed by hunters returning to Winnipeg from their favorite shooting hunts.

As a result of the unseasonable weather which has prevailed throughout the province during the past month, it is reported that thousands of ducks and other game birds have died from the cold. The birds, which are mostly young, are said to have frozen in the water of the marshes, when their ice-covered wings prevented them from flying to shelter.

WEDDING BELLS.

BURLEY—McCONNELL.

A very quiet wedding took place at St. Paul's church, Lindsay, at five-thirty, November 5, when Sara Irene youngest daughter of Mr. and Mrs. Thomas McConnell, of East Emily, was united in the holy bonds of matrimony, to James Burley, of Fenelon. The bride looked charming in navy blue ensemble suit of poirct twill and henna canton, with black satin hat, and shoes to match. The bride was attended by her niece, Miss Violet McBain, dressed in brick canton with hat and coat to match, while Mr. W. Burley, nephew of the groom, acted as best man. The wedding party then journeyed to the Benson house where they partook of a sumptuous wedding repast. The happy couple at eight thirty left for their new home in Fenelon. The Rev. Canon Marsh officiated and presented the bride with a beautiful leather-bound prayer book.

SIMPSON—HOWSON.

A quiet wedding was solemnized at Saint Paul's church, Peterborough, on Saturday afternoon, November 7, the Rev. William Allan officiating, when Marion Poole, second daughter of Mr. and Mrs. George H. Howson, was united in marriage to Francis William Simpson, of the First State Bank, Detroit, elder son of Mr. and Mrs. W. J. Simpson of Peterboro, Ont.

The bride wore an ensemble costume of midnight blue with trimmings of grey squirrel, with satin hat of silver and blue.

Immediately after the ceremony Mr. and Mrs. Simpson left for Toronto en route to Detroit, where they will make their future home.

This Lassie Has Her Colds "Rubbed Away"

The mother of this attractive little girl, Mrs. E. E. Emmans, of 215 Seventh Ave., N. E., Portage La Prairie, Man., is one of the many Canadian mothers who are enthusiastic about the vaporizing salve, Vicks VapoRub, for treating children's colds. Mrs. Emmans writes: "My little girl had croup at night pretty badly and Vicks did her a lot of good. I have also used it with very satisfactory results for head and chest colds."

Vicks is just "rubbed on" for sore throat, tonsilitis, bronchitis, croup or deep chest colds. When so applied, Vicks has a double direct action: *internally* medicated vapors are inhaled while, at the same time, *externally*, it is absorbed through and stimulates the skin.

VICKS VAPORUB
OVER 21 MILLION JARS USED YEARLY

Guard Against "Flu" With Musterole

Influenza, Grippe and Pneumonia usually start with a cold. The moment you get those warning aches, get busy with good old Musterole.

Musterole relieves the congestion and stimulates circulation. It has all the good qualities of the old-fashioned mustard plaster without the blister.

Rub it on with your finger-tips. First you feel a warm tingle as the healing ointment penetrates the pores, then a soothing, cooling sensation and quick relief. Have Musterole handy for emergency use. It may prevent serious illness.

The Musterole Co. of Canada, Ltd. Montreal

MUSTEROLE
WILL NOT BLISTER

Better than a mustard plaster

Scott's Emulsion
for
COUGHS, COLDS, GENERAL DEBILITY
65c and $1.25
BORLAND'S Drug Store
228 Charlotte Street
PHONE 274
FAST AUTO DELIVERY

R. C. HEARD
379 WATER ST.
DEALER IN
Agricultural Implements
Stoves, Furnaces, Cream Separators, Scales, Harness, Robes, Horse Blankets, Mitts, and Coats.
A Full Line of Wire Fencing.
Farms and City Property for Sale.
PHONE 1329

Have You A Re-Roofing Job?
By All Means Use
BARRETT EVERLASTIC SHINGLES
And You Have
A LASTING PROTECTION
THOS. A. REHILL CO.
Phones — Office 245: Res. 1543w.
210 Wolfe St.
Near C. P. R. Station

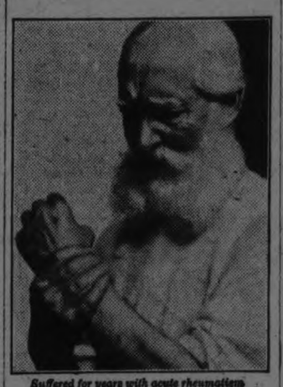

Suffered for years with acute rheumatism

HAD RHEUMATISM FOR YEARS— FOUND HELP AT LAST

Tells how simple home treatment brought relief

Thousands of rheumatic sufferers who have tried remedy after remedy in vain, report that they have got quick, complete relief from a very simple home treatment.

"I have suffered with acute rheumatism for years," writes a man from Winchester, N. H. "After having tried various remedies, Sloan's Liniment was recommended to me, and it stopped the pain. I am quite old—past sixty years."

A little Sloan's patted on lightly—and a healing tide of fresh, germ-destroying blood is sent tingling through pain-ridden tissues. No rubbing! The medicine itself does the work.

Soon the swelling and inflammation go down. The aching stops. Almost suddenly you find yourself really free from pain, really comfortable at last. Get a bottle today and have it on hand. All druggists—35 cents.

MURINE
Keeps EYES
Clear, Bright and Beautiful
Write Murine Co., Chicago, for Eye Care Book

CHINA PAINTING
Mrs. Langley McCarthy Teaches Biscoffs' New and Beautiful Work in CHINA PAINTING

ANGRY AT PARENTS.

Two Little Boys Overtaken in Flight.

GANANOQUE, Ont., Nov. 10.—(Canadian Press.) — Arnold and Clinton Bodier, two lads aged 12 and six years disappeared from their home at Pitt's Ferry, six miles west of here on Saturday. Monday afternoon they were found in a park in this town by Chief of Police Chevis. They told the official that they had lived in the woods since they left home. They were conserving a small amount of money they had, having only spent 24 cents. They said they were angry at their parents and had run away, intending to make their way to Montreal.

Louis Agassiz, famous zoologist and Harvard professor, was a champion fencer.

BARGE CREW MISSING.

Lost in Thursday's Storm on Lakes.

SAULT STE. MARIE, Mich., Nov. 10.—(Canadian Press.)—The sinking of the barge Crane in the storm of Thursday last when she broke away from the steamer Hettler was confirmed Monday by the locating of the wreck about a mile off Risp Point in four fanthoms of water. The boat was intact and apparently sunk head down.

A broken mast gave mute evidence of its location to coast guard crews patrolling the vicinity. The stern rail was also visible at times as the big waves, which still run high, washed back and forth over the spot.

There was no sign of life and no bodies have yet been recovered. As soon as the weather will permit effort will be made to ascertain if any of the crews remains are still in the hulk.

An Important Factor Today

The banker is more and more an important factor in business. Conditions are so very complicated today that little can be done without the cooperation or support of the banker.

Cows receiving feed low in vitamins will not supply milk containing sufficient vitamins for growth.

An Entirely New Bargain Annex to Greet You Wednesday

A Bargain Annex all remodelled, giving much more counter and selling space, redecorated and entirely rearranged, opens its doors to its many friends 9 a.m. on Wednesday morning. This is the outcome of the tremendous business growth of this greatest of all Eastern Ontario's exclusive bargain departments. The Bargain Annex was opened in the year 1905, the name controlled by Government patents in all 1,045 selling events—every one a big success in every way—and now the new Bargain Annex motto is "Even better service and bigger business."

Wednesday Store Hours 9 a.m. to 5.30 p.m. - Phones 138-139 - Come Early in the Morning

TIME-LIMIT SALES

TWO HOURS ONLY WEDNESDAY MORNING, 9 A.M. TO 11 A.M., RUSH SELLING

Ladies' Silk and Lisle Hose 49c Pair

ALL PERFECTS—AFTER 11 A.M., 59c

With the wearing qualities and the smart appearance of the highly favored Silk and Wool Hose—and the weight is about the same. Colors are black and white and brown and white. Sizes 8½ to 10 in the lot. Every pair perfect.

Phone orders at 59c.

Cressman's—Street Level and Bargain Annex.

NINETY-MINUTE SALE, 9 A.M. TO 10.30 A.M.

Snow-White Flannelette

34 TO 35 INCHES WIDE

Canadian-made Pure White Flannelette in splendid quality and in no way damaged. Selling in 5 and 10-yard lengths only at

19c Yard

No phone orders. Limit of 10 yards.

Cressman's—Bargain Annex.

BLANKET SALE

ONE-HOUR SALE WEDNESDAY MORNING, 9 A.M. TO 10 A.M.

"STARLIGHT" 11/4 SIZE, DOUBLE-BED

Flannelette Blankets $1.75 Pair

Flannelette Blankets with pink or blue borders. Some are slightly imperfect. This is the lowest price of the year for one hour of rush selling Wednesday morning. No phone orders. Limit of 2 pairs.

Cressman's—Bargain Annex.

Flannelette Blanket Values Wednesday

Best Qualities at Extra Low Prices and Every Pair Guaranteed.

"Swansdown" Extra Large English Make. Pair....$2.39
"Heatherdown" Jumbo Double-Bed Size. Pair....$2.10
"Monarch" 11-4 Double-Bed Size. Pair.....$1.95

Cressman's—Street Level and Bargain Annex.

Bleached Sheeting 39c Yard

DOUBLE-BED WIDTH

Selling at this exceptionally low price on Wednesday only. Double-bed width, good quality "Prue Brand," fully bleached.

Cressman's—Bargain Annex.

ABOUT 400 YARDS

Yard-wide Curtain Scrims

SELLING ONE DAY ONLY (WEDNESDAY) AT

12½c Yard

Fine quality Curtain Scrim with taped edges and open-work self borders. An exceptional value and a yard wide.

Cressman's—Bargain Annex.

Children's Fleece-Lined Bloomers at 47c

All are made by the celebrated Penman Mills and the color range includes pink, white, cream and peach, in sizes 24 to 32 in the lot. Reinforced gussets make long wear certain.

Cressman's—Bargain Annex.

Ladies' Silk Stripe Vests and Bloomers 59c Garment

All "Zimmerknit" garments, pink in color, in sizes 36 and 40, in all "perfects." The lowest price Wednesday.

Cressman's—Bargain Annex.

JUST-ARRIVED CHRISTMAS SHIPMENT — OVER 300 PIECES

First Quality "Hespeler Grey" Granite Ware

ALL NEW—POSITIVELY NO SECONDS

69c

An assortment that includes Potato Pots, Rice Boilers, Gem Roasters, Straight Sauce Pans, London Kettles, Water Pails, Dish Pans, Preserving Kettles.

Every piece guaranteed first quality Hespeler Grey.

Cressman's—Bargain Annex, 4th Floor.

LADIES' ALL-WOOL COLORED RIBBED

English Made Hose

SPLENDID DOLLAR VALUE

ONE DAY—WEDNESDAY ONLY

57c Pair

Pure wool, excellent quality, English-made Ribbed Hose in greys, browns and lovats, in wide and medium ribs. All sizes 8 to 10½ for nine o'clock buyers.

Cressman's—Fourth Floor.

SELLING WEDNESDAY AT HALF-PRICE

Ladies' All-Wool Cashmere Hose 49c

SUBSTANDARDS

Black, silvery grey, camel and meadow lark are the colors in these SEAMLESS All-Wool Cashmere Hose for ladies, in fine quality. There are excellent sizes in this group.

Cressman's—Bargain Annex, 4th Floor.

CHILDREN'S "LITTLE DAISY"

All-Wool Fine Ribbed Hose at 49c

A shipment just arrived, in black, brown, sand and cream, in sizes 5 to 7½. All perfects.

Cressman's—Bargain Annex, 4th Floor.

CLEARING LINE OF

Ladies' Drop Stitch Silk Hose 29c Pair

Excellent weight mill substandards in Drop-Stitch Silk Hose. Colors are grey, sand, nude and Russian tan. Good sizes. Always a good dollar value in perfects.

Cressman's—Bargain Annex.

Buy Flannelettes In the Bargain Annex Wednesday

Real good qualities, Canadian-made, colored stripes and all-white. About two thousands yards. Selling in two lots.

LOT 1—27 inches wide. Yard ... 18c

LOT 2—34-36 inches wide. Yard 23c

Cressman's—Bargain Annex.

"OTONABEE"

Four-Ply Scotch Fingering 99c lb.

This popular and much-wanted Knitting Yarn comes in black and six colors. Four-ply and made in your own "Otonabee Mills." Wednesday only, 99c lb. No phone orders.

Cressman's—Bargain Annex.

MANUFACTURER'S CLEARAWAY LOT OF

Ladies' All Wool Sweaters and Pull-Overs at $1.39

A clearaway lot of these garments in many styles and colors. Some with short sleeves and some sleeveless. Selling at away less than actual makers' cost for a great value leader Wednesday.

Cressman's—Bargain Annex.

LADIES' "DOLLAR VALUE"

Fabric Suede Strap Wrist Gauntlet Gloves 57c Pair

Fabric Suede Gloves with gauntlet cuffs and strap wrists. Colors are brown, grey, pongee, beaver and black. Dollar value Wednesday for 57c pair.

Cressman's—Bargain Annex.

CRESSMAN'S SPECIAL FOUR-STRING

Corn Brooms 29c Each

Strongly constructed and bound securely with four strings. Serviceable Brooms at a very low price.

No phone orders, please. No deliveries. Not more than 2 to a customer.

Cressman's—Bargain Annex.

BOYS'

All Wool Jerseys

ONE DAY—WEDNESDAY ONLY

$1.29

All-Wool High Neck Jerseys, roll or button. There is a selection of light and dark colors and all sizes 26 to 32.

Cressman's—Bargain Annex.

CHILDREN'S

Fleece Lined Sleepers 97c

White and grey, in manufacturer's overmakes and some slightly imperfects. There is a good range of sizes awaiting nine o'clock buyers. Wednesday only.

Cressman's—Bargain Annex.

The CRESSMAN Company Limited
"The Store of Smiling Service"

Be sure you have read this page of extraordinary bargains carefully. Then come early Wednesday morning.

The CRESSMAN Company Limited
"The Store of Smiling Service"

Gauntlet Gloves

Chamo-Suede Gauntlet Gloves in mastic, mode or grey. Regular $1.50 value, for..... **98c**

Novelty Hose

Silk and Wool Novelty Hose with check, several colors. Irregulars of a $2.00 line, for... **98c**

THE J. C. TURNBULL CO. LTD.

Stamped Bedspreads

Made of heavy unbleached sheeting. Large size 80 x 90, Regular $3.00 value, for **$1.98**

Sweater Wool

Four-Ply Sweater Wool in full oz. balls. Ten wanted shades. Per ball..... **7c**

BILLIE BURKE Dresses

Billie Burke Dresses have that "different" air so very desirable. Up-to-the-minute style, straight of line or with flared hem. Trimmed with buttons, tabbings or braidings. Made of Trenella flannel with a broadcloth finish and unshrinkable. Superior in quality and style. Suitable for street, sports or business wear. Priced upwards from.. **$7.50**

WOMEN'S UNDERWEAR AT SPECIAL PRICES

HYGEIAN, YORK KNIT, ZIMMERKNIT, & TURNBULL BRANDS

A mid-season clearance of high-grade Underwear, nearly all first quality garments, and are featured at prices substantially below regular. A premier attraction that will prompt thrifty inclined women to secure their season's supply this week.

Women's Bloomers

Jersey knit bloomers in pink, orchid or cream. Roomy sizes. Large gusset..... **59c**

Large Fleeced Vests

White or natural, high neck, long sleeves, medium fleece lined. Generous sizes, 36 to 44.. **89c**

Women's Vests

(Imperfects)

Medium weight, with silk stripe, short sleeves or sleeveless, low neck. Slightly imperfect..... **39c**

Vests & Bloomers

Fine quality, with silk stripe, in cream. Sizes 38 and 40..... **98c**

Corset Covers

Super-combed cotton knit, button down the front, high neck, long or short sleeves. Sizes 34 to 40..... **39c**

Half Wool Vests

Turnbull's shaped Vests, half-wool, short sleeves, round neck... **98c**

Manufacturer's Overloaded Sale of Men's Suits and Overcoats

OVERCOATS

English plaid-back coatings, Ulster style, shoulders lined with leather or satin de luxe. Sizes 36 to 44..... 23.50

SUITS

Some have extra pair of Trousers. Smart practical styles. Choice of navy or brown. Worsted or nobby tweeds. Sizes 36 to 44..... 25.00

Grey Cot Blankets

Wool Blankets in cot size, good shade of grey, firmly woven, durable. Size about 30 x 48. Featured at, each..... **65c**

Balbriggan Jersey

Fine Botany Wool Jersey Cloth in tubular style. Assorted colors, with tiny check design, and 56 inches wide. Per yard..... **$1.49**

KENWOOD BLANKETS

100 per cent. pure, new, fleecy, long fibre wool. Exceptional comfort, warmth and protection without burdensome weight. Woven extra wide and pre-shrunk to hold shape and size when washed. Long, soft nap that does not wash away. Colors from the most permanent dyes obtainable. Unusual durability. Ends bound with lustrous satin ribbon. There's a color and pattern that will just complete the decorative motif of any bedroom. Each Kenwood is designed to accord with the most modern thought in home decoration.

Size 60 x 84 at..... **$9.50**

Size 72 x 84 at..... **$10.75**

HAND BAGS

A new number added to our special Sale of Hand Bags. Under-Arm and Avenue styles, with strap across top. Fine grain with embossed floral pattern. Roomy pockets, mirror and change purse. Tan, grey or brown. Featured at..... **$1.98**

Water Pails

Large size Galvanized Iron Pails, straight side, heavy wire rim, heavy handle. Extra value at **49c**

Tea Pots

Triple-Coated White Enamel Tea Pots with Dutch design in blue, 8-cup capacity..... **98c**

Dish Pans

Tin Dish Pans, seamless, deep rim edge, two strong wire handles, about 10-quart size. Wednesday special at..... **25c**

Water Jugs

Made from heavy colonial glass, about three-pint capacity, desirable shape, good pouring lip. Excellent for general use..... **59c**

Lamp Shades

Novelty Parchment Shades in several attractive styles and colorings. Specialized at..... **25c**

Floor Brooms

Heavy wood block, sweeping surface of black fibre. Complete with 5-ft. handle..... **98c**

WOOL MITTS

Wool Mitts Featured at Special Prices for Wednesday Buyers

All superior quality. Closely knit in ringwood style. All first quality, and greatly underpriced. It will be to your advantage to buy now while this stock lasts as there will be no repeats.

Children's Mitts, wrist length, in several colors. Assorted sizes..... **39c**

Girl' Gauntlet Mitts, in a good range of sizes and colors. Per pair..... **49c**

Hand Bags

SOAPS

Ivory Soap Flakes .....3 for 25c
Pearline .....3 for 25c
Slick Hand Cleaner 15c
Gold and P. & G. Soaps, 10 for 59c
Lenox Laundry Soap ..12 for 49c
Spring Clothes Pins ...3 doz. 25c

In Peterborough Churches

ST. PETER'S CATHEDRAL

Rev. P. Butler, speaking from the Gospel of St. Matthew 9, 18 to 26, at St. Peter's Cathedral on Sunday, related the account of the miracle performed by Christ when He raised the daughter of Jairus from the dead, after the earnest solicitation of her father.

The reverend speaker referred to the anxiety caused all parents by the sickness or misbehavior of children, and also spoke of the duties owed by children to their parents, and the responsibility incumbent upon them of honor, reverence and respect, to those parents. "The first duty of children is to honor, reverence and respect their parents, and the child that does not respect its father and mother is indeed an unnatural child. This is the reason why so many old people spend their days in sorrow, because their children have despised them. Old people may have their faults, and cause irritation by their peculiar ways, but the young also have their faults. Is our boasted civilization reverting to the manners of paganism, when the old were permitted to be rejected and despised? How sane is the advice, how wholesome are the warnings of those who have grown old and who stand on the verge of the grave. Some children think their better education makes them more competent to judge than their parents, but there is one thing that education does not give, and that is the experience that comes with years."

IMMACULATE CONCEPTION.

Rt. Rev. Monsignor McColl, speaking at the Church of the Immaculate Conception on Sunday morning, exhorted his congregation to be mindful of the benefits of membership in the Altar Society. In this society, one of the greatest benefits is the offering up daily of Masses in remembrance of members and their deceased relatives.

"Christ died on the Cross to atone for the sins of the world—yours and mine—and when hanging on that Cross, do you not think that He would have forgiven the greatest sinner in the world, if He had been asked to do so? The sacrifice of the Mass commemorates His crucifixion and death, and it is when assisting at this holy sacrifice that God lends the most willing ear to the supplications of His people. Even the most holy need God's help and assistance. And, on the other hand, what if some member of your family is going down to eternal damnation and will surely do so unless you pray for him or her. The best way to help the black sheep is to join the Altar Society and give them the benefit of the Masses offered up daily, so that they may repent of their sins and refrain from breaking the hearts of their families.

"In spiritual trials and in temporal difficulties, the same thing applies. The business man needs help and assistance just as much as the one who is removed from the temptations of the world. He needs God's blessing, and receives it when he assists at Mass.

"When we work for the salvation of any person's soul, we are working for the glory and honor of God, and we are also helping on our own eternal salvation."

ST. PAUL'S.

Thanksgiving services in St. Paul's on Sunday were largely attended.

The morning discourse of Rev. Mr. Allan was founded on the 23rd verse of the 15th Chapter of Exodus, pointing out God's deliverance of the Children of Israel, as a gladsome experience, the curse of a bad memory when they forgot His goodness and the cure for all ills, in those days, and the present—the Cross of Jesus Christ.

The evening theme, "A Dream, a Laugh, a Song," was built on the words of verses 1-3 of Psalm 126.

Mr. Allan said these words might be considered as history and a prophecy. It looks forward to what is called the Kingdom age. It was a great deliverance. The Lord turned again the captivity of Zion—the place the people, the temple, for worship, praise, service and communion. Through sin these had been ruined—now there is silence and death. When the Lord turns again, it means conversion. Life is no picnic these days. There have been multiplied troubles, our own sinning; there has been depression of spirit, worried with many things; miserable backsliding, tying our hands, and closing our lips, instead of showing our colors; and there has been grievous doubt. All things are possible to those that believe.

A happy deliverance was theirs; their mouths were filled with laughter, their tongues with singing. We, too, should be full of joy in serving; there should be no room for gloom and solemnity. God intends us to be light and cheerful in His work.

It was an acknowledged deliverance—"Then said they among the heathen, the Lord hath done great things for them." Many instances are in the book where God was in the midst of the people, and His presence and goodness was noised abroad.

It is a blessed thing when saints set sinners talking of God's loving kindness. And it was acknowledged by the Israelites themselves. "The Lord hath done great things for us whereof we are glad." It is poor modesty, said Mr. Allan, which is ashamed to own its joy in the Lord. Do we fully realize our many blessings—privilege of birth, the joy of being alive, when so many sleep on foreign fields, health of body and mind, the Word of God, the life and land beyond this—when every every worth-while ambition will be realized, when all the broken cords will be caught up again, when all that is crooked will be made straight, the day when dreams come true, when all earth's minor notes will be lost in the grand major of accomplished redemption? This should be our aim.

The Roll-Call.

At the conclusion of his sermon, Mr. Allan amid silence and bowed heads, read the names of those of St. Paul's church, on the honor roll, who had made the supreme sacrifice, and asked the congregation never to forget their memories.

The Decorations.

The pulpit and choir loft were the admiration of all, with the fall tints of leaf and flower, miniature sheafs of grain and corn stalks, and palms, the work of a few ladies, under the guidance of Mrs. H. Clayton. These were artistically arranged, and added much to the services of the day.

The Music.

The choir numbers, under the leadership of Martin B. Chenhall, A.R.C.O., were appropriate anthems and solos of thanksgiving lending their part, morning and evening. Martin Chenhall, Jr., assisted with his 'cello in the evening.

MARK STREET.

Special anniversary and thanksgiving services, with a special programme of music, under the leadership of Mr Victor Boorman, were held at the Mark street United Church, on Sunday. In the morning the sermon was preached by Rev. J. W. Gordon, M. A., of St. Andrew's church, and Rev. A. Brown, D. D., of Cobourg, preached the evening sermon.

Last evening a fowl supper was served in the church hall to a large number of parishioners and their freinds. Receipts for the occasion will total in the neighborhood of $200.

The musical programme in the evening was very successful. An orchestra, directed by R. Gliddon, gave several fine selections, with numbers by several of the orchestra's members. Mrs. P. Hooper and Miss W. Evans giving violin numbers and Mr. J. Minicolo a cornet selection. Readings were given by the Misses A. Throop, Reynolds, P. Petrie, vocal solos by Messrs. Petrie, and V. Boorman and Miss Johnson, and a vocal quartette number by Messrs. Smith and Boorman, Mrs. Smith and Miss Fern Stenton.

Her Rheumatism Vanished!

After two years of agony, this woman thanks Tanlac for restoring lost health

*For two years, *Mary Arpentigny, had rheumatism in her right arm and hand so bad she couldn't lift a comb to her hair. Indigestion made matters worse.*

Finally her brother urged her to try Tanlac and improvement came with the first bottle. "Now," writes Mrs. Arpentigny, "my appetite is fine, my indigestion is gone and every sign of rheumatism has left me. I only hope others will profit by my experience."

*Authentic statement; address on request.

* * *

More people have been helped back to health by Tanlac than by any other tonic. Physicians testify to that. Our files are crammed with letters of grateful thanks from every part of the world. Isn't this evidence enough for you?

Don't go feeling worse and worse each day. Head off that sick spell. Start the Tanlac treatment today.

Ask for a bottle of Tanlac at your druggist's. Take it according to directions and see how much better you feel. We know what it can do for you because we know how it has brought health to thousands like you. It's folly not to make the test.

NOTE: For Constipation, take Tanlac Vegetable Pills, Nature's own harmless laxative.

TANLAC
FOR YOUR HEALTH

KILLED BY TREE.

Joseph Chaine, 67, Was Struck By Falling Tree in Woods.

THREE RIVERS, Que., Nov. 10. (Canadian Press).—Joseph Chaine, 67, of St. Severe, was killed yesterday in the woods when a tree fell on him.

People who use "Red Rose" are usually those who like tea of extra good quality

RED ROSE TEA "is good tea"

The ORANGE PEKOE is extra good. *Try it!*

KAISER SHOULD HAVE FOUGHT IN FRONT TRENCHES

If He Had Entered Line Sentiment Would Have Been With Him.

TAKING A CHANCE.

General Groener's Advice, Given in 1918, Was Not Heeded By Emperor.

MUNICH, Nov. 10. — (Canadian Press). — That former Emperor William should have gone into the trenches in November, 1918, and thus saved the monarchy, is the opinion expressed by General Wilhelm Groener, who during the closing days of the World War succeeded General Ludendorff as Quartermaster-General.

"I told the Emperor's adjutants at the time," said General Groener, "that His Majesty should leave immediately for the front, not merely to review his troops or to distribute iron crosses, but to fight. It was to be no dash for death, but His Majesty should go into the trenches like any common soldier, leaving it to chance whether a bullet should end him. If he fell, I said it would constitute a beautiful death. If he were wounded national sentiment would have reverted in his favor."

General Groener added that his advice was not heeded. He further said that Ludendorff told him on September 25, 1918, that peace must be made by Christmas of that year as the German army could not possibly hold out any longer.

COMMUNISTS TRY TO KILL FERDINAND

Band Captured Lying in Wait at Inn to Attack Rumanain Monrach.

VIENNA, Nov. 10. — (Canadian Press).—A Communist attempt to assassinate King Ferdinald of Rumania has been thwarted.

Lying in wait at a country inn for the King to return from hunting, a band of Communists was captured by troops after repulsing gendarmes with revolvers and hand grenades yesterday. Advices to-day from Galatz, Rumania, describe the affair.

One soldier and one gendarme were wounded.

CHRISTMAS DANCE PLANNED BY I.O.D.E.

Peter Robinson Chapter Will Hold Annual Ball December 28.

The regular meeting of the Peter Robinson Chapter I.O.D.E. was held on Saturday afternoon in the green room of the Young Women's Christian Association. In the absence from the meeting of the Regent, Mrs. F. Hooper, the chair was taken by Miss Geraldine Glover.

The sum of $15 was voted from the Chapter funds towards the Y.W.C.A. financial campaign.

Discussion took place of arrangements for the annual Christmas dance, which will be held on 28th of December. Mrs. Ho... will act as general convenor, Mayme Montgomery as convener the decorations, Mrs. J. McNabb refreshments, and the Misses and Gladys Mulholland for invitations.

Three new members were added to the roll of the Chapter: Misses Mildred Morphet, Eva Tudhope and Marjorie Turner.

Sandusky, Ohio, leads all cities of the United States in production of school crayons, colors and tailor's chalk.

"Makes Many Warm Friends"

HEALTH

YOUR family's health in winter time is measured by the performance of your heating system.

The new Gilson "Magic" Furnace guards health. Saves doctor's bills. Brings cosy comfort and warmth. Better than any heating system ever before devised!

Built of Tungsten Plate which heats three times faster. ONE-PIECE and sealed tight by electric arc welding process—gas, dust and smoke can never leak.

Forced circulation by patented Booster Flues carries warmth to every room more quickly; charges the air in every room more frequently. Produces perfect ventilation.

Costs less to buy, less to install. Gets more heat out of fuel. Saves the last half of your coal bill.

GILSON "MAGIC"

The ONE PIECE Furnace Built of Tungsten Plate

Let me show you the twenty-six patented improvements in this sensational new furnace. Estimates given free on the size guaranteed to heat your home. Easy monthly payments if desired. 2

Factory Representative:

WM. A. McEWAN

'Phone 1906J 22 Manning Ave., Peterboro, Ont.

WOMEN'S PAGE

SOCIETY

Miss Stella Rae, of Toronto, spent the week-end at her home, 317 Elias Avenue.

• • •

His Lordship Bishop O'Brien, sailed from Cherbourg on Saturday, and is expected home on the 17th instant.

• • •

Mrs. R. Y. Schanz of Rochester, N.Y., has returned home after a visit with her parents, Mr. and Mrs. T. Lane.

• • •

Mrs. A. F. Lane is in Toronto visiting her daughter, Mrs. Donald Lavis.

• • •

Messrs. Emmet Sheehy, of Osgoode Hall, and Fergus Sheehy, of St. Michael's College, Toronto, spent the week end at their home here.

• • •

Alex. Elliott, of Osgoode Hall, Toronto, was home for the holiday.

• • •

Mr. and Mrs. Ralph McGarrell returned yesterday from Cardinal, Ontario, where Mr. McGarrell attended the funeral of his mother.

• • •

Allan Neal of the University of Toronto, spent the holiday with his parents, Dr. and Mrs. F. C. Neal.

• • •

Among the people from Lindsay who attended the dance at the Knights of Columbus rooms last evening, were Miss Madeline Cain Philip and Frank Cain, Messrs. O'Neil and Fleury.

• • •

Miss Eleanor Conroy was home for the holiday from Penetanguishene.

• • •

Miss Evelyn Doris, of Toronto, spent the week end at her home here.

• • •

Messrs. Robert and William Cormack were down from Toronto 'Varsity for the holiday.

• • •

Ross Thompson of the University of Toronto, spent Thanksgiving at his home here.

• • •

Miss Bertha Sanders of Toronto Normal School, spent the holiday with her parents, Mr. and Mrs. E. Sanders, McKellar Street.

• • •

George Cunningham was down from the University of Toronto to spend the holiday with his parents, Mr. and Mrs. A. B. Cunningham.

• • •

Miss Jessie Hodgson of the Rogoffe School of Dancing, Toronto, spent the week-end at her home here, returning to Toronto tomorrow.

• • •

Alex. Black of St. Michael's College was home for the holiday.

• • •

Mr. Wesley Collins has returned to Toronto, after spending Thanksgiving with his parents, Mr. and Mrs. W. J. Collins, 161 Antrim Street.

• • •

Mr. Roy Morrow and Miss Dorothy Hill of Toronto, visited Mr. and Mrs. H. Ballard over the holiday.

• • •

Donald Cameron of Queen's University, Kingston, spent the week-end at his home here.

• • •

Hughson Coones of the University of Toronto spent the week-end at his home here.

• • •

Miss Athalie Gibson of Victoria, B.C., a pupil at the Bishop Strachan School, Toronto, was the guest over the holiday of Miss Mary Mulholland.

• • •

Mr. Frederick J. Allin of Queen's University, Kingston, spent the holiday with his parents, Mr. and Mrs. J. I. Allin.

• • •

Baden Green was down from Toronto for the holiday.

• • •

Harry Ebbs of Toronto University spent the week-end at his home here.

• • •

Mr. Gordon Cornish left on Saturday for Toronto, where he will spend some months in the test department of the Davenport Works of the Canadian General Electric Company.

• • •

The Misses Martha and Gertrude Kirn left today for Detroit, where they will take positions.

• • •

Miss Mary Harrison of Toronto spent the holiday wth Miss Margaret O'Brien, 409 Aylmer Street.

• • •

Mrs. Vincent Sullivan, Engleburn Avenue, is in Toronto for a few days.

• • •

Mrs. Boate, Miss Boate, and Mr. E. Clarke of Toronto, spent Thanksgiving with Mrs. Boate's sister, Mrs. J. Grier, Mark Street.

• • •

Miss E. Ambrose of Hamilton is the guest of Miss Clementi, 357 Stewart Street.

• • •

Miss Nora Coughlin of Oshawa spent the holiday with her parents, Mr. and Mrs. John Coughlin, Rudidge Street.

• • •

Mr. George Daly came down from Toronto for the week-end to join his wife, who has been visiting Mrs. N. Daly and Miss Croft.

• • •

Miss Genevieve Garvey of Toronto spent the holiday at her home here.

Miss Cecile Shevlin came down from Toronto for the holiday.

• • • •

Mr. and Mrs. Jack Primeau are absent on a motor trip to Michigan.

• • • •

Miss Ada O'Brien of Toronto spent the week-end at her home here.

• • •

Mrs. C. H. Pennefather of Walkerville spent the holiday with her son here.

ADVICE TO GIRLS

By Annie Laurie

DEAR ANNIE LAURIE:

When a girl is keeping company with a young man is it "wrong" for her to come home with other boy friends of hers. I am in my 'teens.

Looking for your reply. Thank you,

TOPSY.

TOPSY: That depends on circumstances, Topsy. In any case, it is hardly wrong, but it may lead to trouble with your "steady." If you think it is good for him to have a little competition once in a while, go ahead, but if you know you are hurting his feelings, and he wouldn't treat you in the same way, don't do it.

• • • •

Mr. and Mrs. Jos. Carte wish to announce the engagement of their daughter, Mabel Isabel, to Wm. Arthur Nelson, son of Mrs. Nelson and the late Wm. Nelson. The marriage will take place quietly this month.

BEWARE THE COUGH OR COLD THAT HANGS ON

Chronic coughs and persistent colds lead to serious trouble. You can stop them now with Creomulsion, an emulsified creosote that is pleasant to take. Creomulsion is a new medical discovery with two-fold action, it soothes and heals the inflamed membranes and kills the germ.

Of all known drugs, creosote is recognized by medical authorities as one of the greatest healing agencies for persistent coughs and colds and other forms of throat troubles. Creomulsion contains, in addition to creosote, other healing elements which soothe and heal the inflamed membranes and stop the irritation and inflammation, while the creosote goes on to the stomach, is absorbed into the blood, attacks the seat of the trouble and destroys the germs that lead to consumption.

Creomulsion is guaranteed satisfactory in the treatment of chronic coughs and colds, bronchial asthma, catarrhal bronchitis and other forms of throat and respiratory diseases, and is excellent for building up the system after colds or flu. Money refunded if any cough or cold is not relieved after taking according to directions. Ask your druggist. Creomulsion Co., Limited, Toronto, Ont.

HALLOWE'EN PARTIES

CIRCLE SUNBEAM A. O. F.

Through the kindness of Mrs. Terrace, who kindly gave her home a masquerade party was held for the Sunbeam Circle, A.O.F. A good gathering of the younger folks gathered together, mostly all in costume and singing and games were indulged in by the younger girls and dancing for the older ones.

There was about thirty-five present, and also members of Queen Alexandra Circle, who assisted in helping to make the evening a success.

Miss Wiggins, Chief Companion of the Adult Circle, said that it was a splendid way to keep the younger ones together and that there would be more gatherings of the same kind throughout the coming winter and thanked Mrs. Terrace and the other companions for the interest they take in the younger ones.

The companions who helped were, Mrs. Freeman, Mrs. Barnes, Mrs. Pink, Mrs. Dainton, Mrs. Simmons, Miss Wiggins, Miss Patterson, Mrs. Lang, Miss Townsley, Mrs. Eggerton, Mrs. Young, Miss Shurity.

QUEEN ALEXANDRA CIRCLE

On Hallowe'en night a masquerade party was held at the home of Mrs. Pink McDonnell St. in honour of the eleventh anniversary of Mrs. Pink's wedding. Considering that it was Saturday night, it was a great success. Those in costume were.

Mr. R. Townsley, Irish washerwoman; Miss Townsley, Belgian soldier; Mr. E. Freeman, tramp; Mr. R. Barnes, hobo; Mrs. Barnes, gypsy; Mrs. Jackson, sheik; Mrs. Leggett, Spanish lady; Mr. Leggett, lady; Mr. Jackson, old woman; Miss J. Patterson, grandma; Miss Shurely, little girl; Miss E. Freeman, old maid; Mr. Scott, tramp; Miss Simmons, gypsy; Mr. Montgomery, lady; Miss Spence, pierrot; Mrs. Terrace, Aunt Dinah; Miss Johnston, pierrot; Miss Eggerton, gent.

Others who were not in costume were: Mrs. Lang, Mrs. Simmons, Mr. Terrace, Mrs. Dainton, Mr. Dainton, Mrs. Freeman.

After, games and dances were indulged in, light refreshments were served, after which Mr. Dainton spoke a few words of thanks and congratulations to Mr. and Mrs. Pink and Mrs. Simmons presented a beautiful china bread dish. A very enjoyable evening was brought to a close at midnight.

Eight Women

in 10 have discarded old hygienic methods for this new way

WHEN the world started expecting more of women, the old-time "sanitary pad" had to go. Doctors urge a new way. Millions employ it. You wear sheerest frocks without a second thought, any time, anywhere. You meet every day unhandicapped.

It is called "KOTEX" . . . five times as absorbent as the ordinary pad!

Thoroughly *deodorizes* . . . thus ending ALL fear of offending.

Discards as easily as a piece of tissue. No laundry. No embarrassment.

You ask for it without hesitancy simply by saying "KOTEX," at any drug or department store. Costs only a few cents. Proves risky old ways a folly.

KOTEX

No laundry—discard like tissue

COMING HERE FOR AGRICULTURAL COURSE

Above is Miss Alice Walter, graduate of Cambridge University, England, who is coming to Canada to take a course in agriculture at the Univeristy of British Columbia. Her father, Mr. Hubert Walter, is the well known Paris correspondent of the London Times.

GUN POWDER PLOT WAS CELEBRATED

Hazzard's Corners L. O. L. Held Fowl Supper and Dance November 5.

L.O.L. No. 1133, Hazzard's Corners, celebrated the 320 anniversary of the Gun Powder Plot, in the Orange Hall, Hazzard's, on Thursday evening, Nov. 5. After a very sumptous fowl supper was served by the ladies of the district, a most enjoyable programme was carried out as follows:—

Chairman's address, Bro. Chas. Keene, W.M. 1133. Songs, "Low Back Car," by Wor. County Master W. Hawthorne. Address, Rev. Sexsmith, B.A., Queensboro. Song, "Where the West Begins," Miss Mutton Hazzards. Address, Bro., the Hon. Robert Cooke, Minister, Hydro. Violin solo, Bruce Sills, accompanied Mrs. Ven. Reid. Address, Wor. County Master W. Hawthorne. Selection, Sills Orchestra. Address, Bro. Chas. Thompson, Reeve Madoc Township.

The music for the evening was given by the Sills Orchestra, Madoc, the following taking part—Piano, Mrs. Ver. Reid; violin Mr. Bucue Sills; saxaphone, Mr. Will Sills, clarionet, Mr. Jack Foot; traps, Mr. Marshall Sills. The singing of the National Anthem brought to a close a most enjoyable evening.

Tomorrow's HOROSCOPE

By Genevieve Kemble

WEDNESDAY, NOVEMBER 11.

Excellent conditions are to obtain on this day, according to the auspicious rule of important planets. The major benefic, Jupiter, holds sway both by Solar and Lunar aspect. This prospers all ambitions and undertakings, expanding the business and making for increase of wealth. Saturn assists in the reward for industry and perseverance, also promises substantial friends. But it is warned that removals, changes or journeys are not advantageous. Those in employment are in line for recognition or promotion, if qualified.

Those whose birthday it is may expect a year of excellent fortune, with increase of money and business, fulfilled ambitions and return for industry. Change and travel are risky. Those in employment are under promising sway for preferment or advancement. A child born on this day should be ambitious and capable, and should make a good success of its undertakings, rising in life to good position.

Policewomen in St. Louis made 2,712 arrests last year.

SODALITY OFFICERS.

St. Peter's Cathedral Organization Makes Year's Selection.

Officers for the Young Ladies' Sodality of St. Peter's Cathedral are Miss Marion Mayes, Prefect; the Miss Eileen McCabe and Agnes Grant, assistant prefects; Miss Margaret O'Brien, secretary; Miss Florence Murray, treasurer; the Misses Gladys Costello, Mamie Archambeault, Helen Lynch and Josie Lynch, councillors.

Kentucky now has two women country sheriffs.

Keep the System Clear!

Take BEECHAM'S PILLS

THE NATION'S LAXATIVE

©THE INTERNATIONAL SYNDICATE.

REMEMBRANCE

SEVENTH CELEBRATION OF ARMISTICE DAY.

By James Abraham.

MY MIND wanders back to the 11th of November, 1918, when the tents were struck, and the great caravan of humanity was once again on the march. The dust and bustle of the march are apparent, but to what goal is it tending? On the one hand the ancient allurements of personal and natural ambition are forever beckoning power, wealth and dominion towards which may press in a greedy and un-heeding mob, nation after nation, siezing its brief day of glory, and falling back in disaster, and on the other the Great Master is still calling on the nations to follow Him in unity and as comrades along the one road which leads to happiness and peace. We are celebrating tomorrow the seventh anniversary of the signing of the Armistice. We might have said at that time, in answer to the question "whither marching," that we are going to pay tribute to the heroic dead, and there to build a better world. Since that time memorials to our brave comrades who had made the great sacrifice had been erected throughout our country, but there are more than that—they were the voices of comrades who were speaking to us and asking "whither marching?" whether along the road of self-sacrifice which led to the city of universal comradeship, or along the path of self-satisfaction and selfishness, which leads to the plains of dissension, unrest and disaster, on the battlefields of the Great War in different parts of the world were unmistakable proofs, that men could rise to great heights of heroism, devotion and self-sacrifice.

There are men to-day who were working for the betterment of those around them. In those days men had died for the sake of mankind and men and women were engaged in devoted and unselfish service for their fellows, without a thought of, or desire for reward. Man is selfish, but nevertheless he could and would rise to great heights if given the chance. There are cries of those who ever saw evil and despair, but owing to the achievements of science the world is to-day one great neighbourhood, and why should we not be able to call it one great brotherhood? It is a great ideal—a noble and lofty ideal; but the progress of the world was built upon ideals and the constant striving for a better state, struggles there must ever be, but, not with the weapons of greed and selfishness. Let our struggles then be those of high and lofty ideals.

The Chartist had ideals and their struggles for those ideals resulted in their visions becoming realities. The people of Canada, and the remainder of the British Empire are a great people, and members of a great race. The pages of this Empire's history and development might be stained with greed and selfishness, but our enemies cannot deny that the flag is symbolical and stood for freedom and justice within the Empire.

"Whither then are we marching?" Is it along the road of high and lofty ideals which eventually will lead to peace and happiness, goodwill and a brotherhood, or along the road of distrust and hatred, which endeth in disaster and despair. The desire for service made a people great—liberty and freedom can only be established by co-operation. Thus alone could the opportunity be given to man to develop his best in the interests and for the benefit of mankind. The all-important thing to remember was that it is not what a citizen gained, but what he gave, that counts.

Freedom and justice can only be secured and maintained by co-operation. Freedom was the negative that might was right, it was not to might but to justice we must appeal, if it is possible for individuals within a nation by co-operation and unselfish service to rise to great heights. Is it a mere dream of visionaries that the nations of the earth could so deal with one another and work together in the common cause of humanity without selfishness, but with self sacrifice, courage and endurance, so as to make those high ideals, a reality?

The cause of peace demands self-sacrifice, lack of co-operation among men resulted in discord. Lack of co-operation among nations spelt war, with results we are now witnessing, in this country and all over Europe. The interest of individuals necessitated co-operation, and it is equally necessary for nations, if they are to be free to develop their own best talents and resources, for the benefit of mankind and for peace and a life of happiness.

There must be goodwill between individuals and nations. They must be prepared to sink their differences and go hand in hand like one great brotherhood. They must be prepared to choose the path along which they must march, and like true comrades, and march along the path of freedom and justice, like true patriots serving their country and their fellowmen, in order to attain the promised land, wherein brotherhood, born of co-operation should reign supreme. Then our children and grandchildren would do honor and pay tribute to our memories, just as we are to-morrow going to pay honor and tribute to our brave and noble comrades, who had lived and died that this country of ours and the rest of the British Empire, and the world might be free. The world at the present time is calling out from the bottom of its heart for Peace, Happiness and Security. And it is only by the said co-operation of individuals and nation, properly worked, and intelligently organized, could attain to this wonderful state when there would be no war, then we shall know the Great War was not fought in vain ..

Some very comical things take place in the world of wild things, if we only could hear about them all.

The migrating season always provides strange and very entertaining stories for somebody. Here is one.

Not long ago, a man got up one Sunday morning, and ran down stairs in his pajamas, to the front door, to get the newspaper which had been left there late the previous night.

As he put his hand to the door knob and looked out through the small squares of plate glass in the door, to locate his paper, hoping that the wind had not scattered the funny sheet all over the street, he drew back in astonishment.

There, pacing up and down the front veranda, was a young Great Blue Heron. And every time it reached the newspaper at the door, or what was left of it, young Mr. Stop-and-Stab would give the paper a wicked jab and tear, look at himself in the shining glass, for he saw reflected there another gentleman in feathers like himself, and, after getting no satisfaction in the way of conversation, would start to pace up and down again, as though thinking it over.

The paper was forgotten, also the funny sheet. The children, Tommy, aged four, and Ruth and Ruby, the twin girls, were almost unable to dress, for watching that bird. It was determined to get into the house, or through that glass in any case. The children wanted to feed it, as their father said it was probably exhausted from flying and was in want of food, "But" said he, "they eat frogs and fish, and we have nothing to give him, so he will have to go elsewhere."

After breakfast, the bird was still there, and the baby, Tommy, seemed strangely silent. He could not be located in the house. Surely he did not go out.

The twins and their parents all rushed to the front door, to see that Tomy was not being gobbled up alive by that big bird, and to their terrible surprise, there stood Tommy, feet apart, hands behind his back, and the goldfish bowl at the feet of young Mr. Stop-and-Stab. The four fat goldfish were gone and Tommy and the bird appeared to understand each other. Where the bird went, will be told tomorrow.

(Copyright)

The Irish Free State has imposed a tax on bachelors.

In the last five years the number of journeymen building painters in the United States has decreased from 273,000 to 240,000.

That One Pimple May Become Many

Prevent More by Using Cuticura

Soap regularly and Cuticura Ointment when necessary. The Soap cleanses the clogged, irritated pores, the Ointment soothes and heals.

Sample Each Free by Mail. Address Canadian Depot: "Stanbourne Ltd., Montreal." Price, Soap 25c. Ointment 25 and 50c. Talcum 25c.

Cuticura Shaving Stick 25c.

SOLUTION OF SATURDAY'S CROSS WORD PUZZLE.

GILLEX

To clean clothes china, pots, pans, linoleum, tiles. Follow directions!

E. W. Gillett Co. Ltd TORONTO, CANADA

For all HOUSEHOLD WASHING CLEANING and SCOURING

GILLEX REMOVES DIRT WITHOUT RUBBING

G. 25

The Prized Package

MINTO TEA

CROSS-WORD PUZZLE

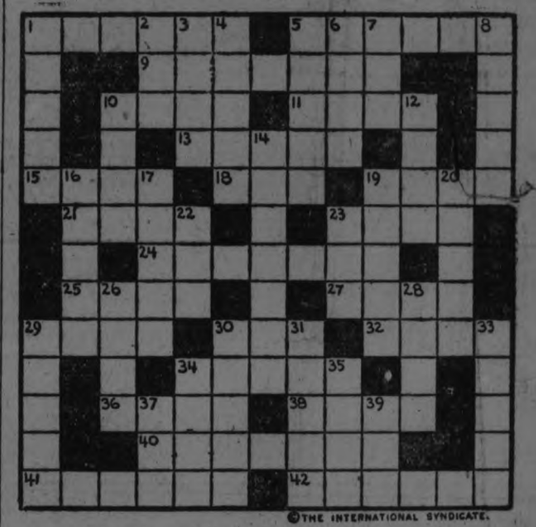

©THE INTERNATIONAL SYNDICATE.

HORIZONTAL

1–Sunny
5–Eludes
9–Incensed
10–A sanctuary
11–Equipment
13–Cut asunder
15–Boil slowly
18–Sorrowful
19–To secure
21–Foray
23–Despise
24–Sober
25–Level
27–Baked clay product
29–Smell
30–Drinking utensil
32–Wood measurement
34–A flower (pl.)

HORIZONTAL (Cont.)

36–Pack away
38–Molst
40–Mean
41–Meddle with
42–Missive

VERTICAL

1–Remains
2–Meadow
3–Hostels
4–Woody plants
5–Urged
6–Change direction
7–Girl's name
8–Brief
10–Insect
12–Tumult

VERTICAL (Cont.)

14–Diverse
16–Endeavored
17–More knowing
19–Fundamental
20–A mechanical device
22–Lair
23–Mean a
25–Promis
28–Noose
29–Young
30–Cringe
31–Lever
33–Hesita
34–Wand
35–Wise
37–Touc
39–Enco

SUGGESTIONS FOR SOLVING CROSS-WORD

Start out by filling in the words of which you feel sure. These will give you a clue to other words crossing them, leading to still others. A letter belongs in each white space, words are numbered squares and running either horizontally or vert

Solution will appear in to-morrow's p

daughter The father The eldest is incidental bling about not without der of emo- scored—

ONCE UPON A TIME

THE THREE LITTLE ELVES—VII.

by W. J. ENRIGHT

MAROONS WORK NEW RECRUITS

Kitchen, Stewart and Seibert Given Once Over at Montreal.

STEWART GOOD

MONTREAL, Nov. 10 (Canadian Press).—Making their debut with a professional hockey squad, Kitchen, Stewart and Seibert worked out Monday with the members of the Montreal Hockey Club before a crowd of over three hundred fans at the Forum. The members of the team of last season who were in uniform were Dunc Munro, Reg. Noble, Punch Broadbent, Sammy Rothschild, Dutch Cain and Lowrey.

The players were kept going at top speed for the full period by Manager Eddie Gerard, who served as referee.

The club, in the opinion of many experts who witnessed the practice, will start the season with a much brighter outlook this winter than last, the first season in the National Hockey League. The team is better balanced, there being two men for almost every position, while the amateurs signed during the summer months are larger men and have had more experience than some of those signed last winter.

Outstanding among the forwards was Nelson Stewart, who has played for the past five seasons for Cleveland in the United States Amateur Hockey League. He created a good impression by his work.

Seibert, who played on the opposite wing to Broadbent, also worked well. He has a fast, hard shot and can shoot from either side of the rink. He worked well with the centre, and shower marked inclination to pass the puck to a teammate when headed off. Stewart, Broadbent and Seibert were lined out against the regular defence of Dunc Munro and Reg. Noble. They worked in close, and shot from almost all angles. On the opposite line Lowry, Rothschild and Kitchen were worked together. Kitchen showing to good advantage on the defence as well as on the line. The only absentees from the workout were Benedict and Dinsmore. They arrive in Montreal this week.

From the present outlook comes the prediction that the regulars will be: Benedict, in goal; Dunc Munro and Reg. Noble on the defence; Stewart at centre, with Broadbent on the right wing, and Seibert on the left. The reserve defence players will be Kitchen and Cain, while the reserve forwards will be Rothschilds, Dinsmore and Lowery. The players will work out each morning this week in preparation for the opening game of the season on Monday night, when the Maroons play Victoria, Stanley Cup holders, in an exhibition game at the Forum.

SENATORS RETURN IN GOOD CONDITION

Came Through Tie Battle Against the Tigers.

OTTAWA, Nov. 10.—(Canadian Press.)— Ottawa Senators returned from Hamilton Sunday, little the worse for thier gruelling game against the Tigers on Saturday. The Ottawa team is in good condition and resumed practices Monday afternoon.

Starr and Tubman were the only casualties, and injuries sustained by both were of a minor nature. Starr was knocked out in a tackle, while Tubman received a bad shaking up in the final minutes of the game.

Club officials were loud in their praise of the showing made by both teams in the terrible going and predict a terrific battle when the two come together here next Saturday.

An California
an ay
this a
the R
REG SUNSET
The LIMITED
ing foliage, the charm ics, a complete change mate on the "open o California. Conve the historically in the romantic South oy the
All The Way"
a comforts of this famous es New Orleans daily for n Diego and San Fran sleeping car service to the he marvelous 120-mile all in trip between Globe and rizona, and to San Diego e awe-inspiring Carriso Gorge.
HERN PACIFIC LINES
ans Houston San Antonio El Paso
Los Angeles San Diego San Francisco
Sunset Route
For information and descriptive booklets, write
A. J. POSTON
General Agent, Passenger Department
165 Broadway New York City
Telephone Cortlandt 4800

INSIDE GOLF.

Maker of 51 Golf Champions. "Golf's most successful teacher," says "Chick" Evans

By CHESTER HORTON

In all golf swings the wrists must be permitted to go "clear out" as the clubhead takes the ball. By this I mean that the wrist action is complete through the ball, so that if the club was stopped at the instant of hitting you would find the hands fully extended, in line with the shaft. If this wrist action doesn't take place it indicates the wrists are stiff and that the shot is a stiffarm jab at the ball. Failing to let the wrists reach out often results in persistently half-topped shots, which cause the ball to roll along close to the ground. Tee shots that fail to rise as they should have their trouble in the fact that the club face fails to get under the ball properly, due to stiff wrists.

(Copyright, Chester Horton, 1925—reproduction in any form strictly prohibited.)

Letting the wrists clear out at the instant the ball is hit brings into play instinctive timing. Instinctive timing is timing that you feel—that sensation of solid crack against the ball by which you know you have hit it correctly. When using a club in practice, letting the wrists out at the ice spot, you can sense a slight waiting for the clubhead to reach the hitting arc of the down swing. This is the instinctive feeling you want when you swing at the ball, and the purpose of "waiting back with the body," as the old rule goes, is to give the club-head time to work the wrists. The clubhead will work the wrists itself if you just give it time and hold back from lunging in with the body.

(Copyright, Chester Horton, 1925—reproduction in any form strictly prohibited.)

HOCKEY PROSPECTS DIM IN BELLEVILLE

Outlook Uncertain Also in Kingston and Brockville.

BELLEVILLE, November 10. — The hockey situation is as still as a pond in Belleville to date. Whether ripples of enthusiasm will later ripple the peaceful surface is doubtful. At all events there is nothing doing here now or yet.

Of course with summer sun and fine weather less thought is given the winter pastime here than in the big towns where artificial ice skating opened this week with big crowds and the blare of band music in popular melod.

Mr. Ed. Thomas, who has been managing Belleville Intermediates and Juniors in past seasons, was not certain this morning whether he would be at the helm or not.

Dim Prospects.

There were dim prospects of an Intermediate team and nothing definite was yet known about material for a Junior O.H.A. team. Asked if any new men had come to the city during the summer who were hockey players. Mr. Thomas said he did not know of any new players.

Bill Green, defence stalwart, is leaving the city and goaler Nurse will doubtless retire. Other players who should be available are Vern Weir, Stan Hagerman, "Daw" Whalen and Bill Finkle. Townsend, the most promising junior, is now out of town. He is at O.A.C., Guelph. There should be material for a good junior team though.

Peterboro Intermediates and Oshawa Juniors are the only two district aggregations showing activity as yet. Former team players are in the gym. and on the track, and meetings have been held at Oshawa.

Not a Word.

It does not appear as though Kingston Intermediates or Brockville will have teams this year. Not a word has been heard yet from either town.

There are two reasons and neither one is the fact that the game is being abandoned. The first reason is industrial stagnation throughout Ontario, where nothing good may be offered players who are anxious to work through the day. The second reason is the intended reason of the powers that be, O.H.A. officials having grown tired of the migratory tendencies of Ontario puck chasers.

By May 15.

Whereas formerly the residence rule was August first for hockey players in Ontario, starting this year, the rule was that any player who was not in town before May 15 could not play O.H.A. hockey there that season. This clause has had its required and natural effect, and is made binding inasmuch as the player and his employer must sign papers proving that the law has been obeyed.

"Bouncer' Holway, who previously played for Belleville and Brockville Intermediates, but who has been working in Kingston during this summer, is now at his home here, but it is not expected that he will remain here during the winter.

SOFTBALL FINAL PLAYED TONIGHT

But Clash With Douro Will Not Affect Selwyn's Claim to Cup.

LAKEFIELD, November 10. — The last scheduled game in the Lake field Soft Ball League will be played to-night when Selwyn and Douro meet for the first time this season. Local interest in the game is strong, and there is no doubt that loyal fans from both sides will attend in large numbers to cheer on their favorite teams. The result will not affect Selwyn's claim to the cup, as they have already won four games which is one more than an other team has won in the league. C. O. Northey is Selwyn's manager, and B. Allen fills a similar position for Douro.

The popularity of the games has justified the efforts of the rink company in providing the village and vicinity with entertainment for the long fall evenings. anything btu kindness in the other

DOG DERBY COURSE TO BE REDUCED

200-Mile Stretch May be Lessened to 50 Miles—Strain on Competitors.

THE PAS, Man., Nov. 10—Plans to replace the 200-mile dog derby, which has become known as Canada's winter sporting classic, are being considered by officials who in past years have promoted the event. It is proposed to stage shorter races, to be run off over a 50-mile course, on three or four successive days. The long grind over the 200 mile stretch, involving often hardship to the dogs and drivers, is primarily responsible for the projected change.

McGILL STAR HURT.

Eddie Hanna Seriously Injured in Rugby Game.

MONTREAL, Nov. 10 (Canadian Press).—Eddie Hanna, star McGill halfback, who was seriously injured in Saturday's game against University of Toronto while tackling Warren Snyder, who was charging for a Varsity touchdown, is reported as resting comforably and in better condition than was first thought.

Hanna received a severe wrench of the neck, which affected the vetebral column and especially the branchial plexus. His left arm is most seriously affected by the derangement of the nerve track, but it is expected that time will soon work a cure. However, Hanna is definitely lost to the Red and White this season.

WINTER HALTS RUGBY.

University of Alberta Team Out For Season.

EDMONTON, Alta., Nov. 10. — (Canadian Press.)—On account of wintry weather conditions the Rugby match between the University of Alberta and Regina, in the playoffs for the Western Canada title scheduled for Edmonton Monday afternoon was called off. The students have officially withdrawn from the competition and Regina and Winnipeg will play for the title.

FANS LIFTED FLAGS.

Montreal Rugby Fans Pursued By Ottawa Police.

OTTAWA, Ont., Nov. 10.—(Canadian Press.)—Ottawa was gaily beflagged yesterday for Thanksgiving Day. Fans, accompanying the Canadian National Railway rugby team from Montreal, desiring to add a patroitic zest to the cheering for their home team, appropriated 14 of the civic flags and flag poles which lined the streets. The flags were valued at $10 each, but the police recovered them all at the grand stand at Lansdowne Park. There will be no prosecution.

NR TO-NIGHT
TOMORROW ALRIGHT
A Vegetable Relief For Constipation
Nature's Remedy (NR Tablets) a vegetable laxative with a pleasant, near-to-nature action. Relieves and prevents *biliousness, constipation* and *sick headaches.* Tones and strengthens the digestion and assimilation.
Get a 25c Box. Used for over 30 years

Jrs Chips off the Old Block
NR JUNIORS—Little NRs
The same NR—in one-third doses, candy-coated. For children and adults.
SOLD BY YOUR DRUGGIST
E. L. PAYNE
McDERMID & JURY,
THE McDERMID DRUG CO.

KNIGHTS OF COLUMBUS FORMALLY REPOPEN ENLARGED CLUB ROOMS

Celebrate Thanksgiving Day With Round of Activities—Dinner at Empress.

MANY VISITORS

Officers of Provincial Executive Were Guests—Hold Meeting Here Today.

The Knights of Columbus of this city fomally re-opened their enlarged club rooms on Simcoe street yesterday with a varied programme of events beginning with High Mass at St. Peter's Cathedral in the morning, Thanksgiving Day dinner at the Empress in the afernoon, and concluding with a dance in their new and spacious assembly hall at night. An outstanding feature of the long day's round of activities was the presence of the provincial executive who are meeting in conference here today with the twelve District-Deputies and Mayor R. A. Jeffrey of Arnprior, Deputy; J. J. Duffus of Peterboro, treasurer; T. E. Brown of Ottawa, secretary; G. Parnell McHugh of Toronto; Advocate; and the District Deputies representing sixty K. of C. Councils of Ontario, are: A. E. Corrigan, Ottawa; Dr. Gibson, Kingston; T. J. Begley, Lindsay; James McManus, St. Thomas; J. R. Donohue, Sarnia; R. L. Woodcroft, Hamilton; Dr.. Kearns, Phelpston; G. L. Bush, Guelph; M. J. McDonald, Port Arthur; Jos. Sheedy, North Bay; J. P. Duff, Pembroke; P. J. O'Gorman, Sudbury.

The High Mass at St. Peter's Cathedral commencing at nine o'clock was sung by Rev. Paul Costello assisted by Rev.. Father Guiry as deacon and Rev. John Finn as subdeacon. Rev. J. J. O'Brien was present in the sanctuary. The sermon was preached by Rev. J. V. McAuley of Ennismore whose text was the 16th verse from the fifth chapter of the gospel of St. Matthew—"So let your light shine before men that they may see your good works, and glorify your Father who is in heaven."

Father McAuley commended the Knights of Columbus upon their attendance at Mass as a first act and expression of thanksgiving to God with which they began their celebration of the day set apart for the nation's thanksgiving.. He sketched the history of the orders of chivalry in the flowering of knighthood, emphasized their Catholicity and skipping the centuries outlined the aims and ideals of Columbianism. Father McAuley said that these ideals of pure religion, active patriotism, warm and generous charity and ardent fraternity challenged the highest nature of men. He dealt with each subject separately and asked the members to search their hearts as to whether they were measuring up to these ideals, the fulfilment of which would realize the promise of the Gospel.

Official Opening.

Returning from the cathedral to their club rooms the first of the day's secular events was proceeded with in the official opening by Provincial Deputy Jeffery who prefaced that formality by a brief speech on the general subject of good sportsmanship. The members had assembled in their new bowling room, and the first balls down the four alleys were rolled by Mr. Jeffery, Rev. Father McAuley, Rev. Father Costello and T. J. Begley. There were neither strikes nor spares in that initial contest from which Mr. Begley emerged with the best performance.

The Dinner.

The Thanksgiving Day dinner at the Empress was well attended, and would no doubt have been more prominent as an attraction had not the house-warming dance in the evening been included in the program of festivities.

J. J. Duffus, Grand Knight, presided, and announced that toasts would be dispensed with except two which he proposed. In offering the first he linked the names of Pope Pius and King George, and the second toast was to Canada's soldier dead with a special rememberance of departed members of Peterboro Council.

In welcoming the visiting provincial and district officers, Mr. Duffus extolled Peterboro as a progressive city and a fine community to live in. The Catholic people had borne a full share of public obligations and were proud of their contribution of churches, schools, convents, hospital, and institutions for the care of the aged and orphans. In this progress the Knights of Columbus had not lagged. The extension and alterations to their club house were evidence of their growth, and with the increased facilities for recreation the society expected its most active season this winter.

Other Opportunities.

Monsignor McColl, following the chairman, said that the K.C. departure into boys' welfare work appealed strongly to him. He hoped that it would be launched in Peterboro, and promised every possible support he could render.

Provincial Deputy Jeffery congratulated the K.C.'s for beginning Thanksgiving Day by showing their gratitude to God and asking Him for a renewal of His grace and blessings. Referring to boy welfare work he stated that seven Canadians were now taking the special course at Notre Dame University in what was called "boyology." A short course had been held in Pembroke last year under the auspices of the Knights of Columbus and was attended by Rotarians, Kiwanis, Boy Scout leaders, and representatives of other organizations. The movement would be gradually extended, and there was no reason, Mr Jeffery said, why Peterboro K.C.'s should not have their own leader in the great work of guilding boys during their teenage to the threshhold of manhood.

Mr. Jeffery appealed to Catholic men to help every community service organiaztion, to interest themselves in the affairs of their municipalities, and also to study the questions and problems of today.

"In short, Catholic men should be well read," Mr. Jeffery advised. He concluded with a reference to the first results of the Ontario Knights of Columbus scholarships for the professions and complimented Peterboro K.C.'s upon their material signs of advancement.

Presentation to G.K.

F. J. Overend interposed with an unscheduled speech in which he praised Mr.. Duffus for the time and attention and leadership he had given to the work on the club house as chairman of the building committee. The Grand Knight's surprise was capped by the presentation of an engraved gold-headed cane by Mr. H. T. Hickey.

Mr. Duffus in reply gave the credit for this year's work to his assistants of the committee and Mr. Hickey, himself, as contractor.

Brief congratulatory speeches were made by Rev. Father McAuley, Rev. Father Costello, Parnell McHugh of Toronto, T. J. Begley of Lindsay, George Bush of Guelph, M. J. McDonald of Port Arthur, A. B. Collins, Grand Knight of Belleville Council, and J. J. Doris, lecturer of Peterboro Council.

L. V. O'Connor's Memories.

Mr. L. V. O'Connor of Lindsay Past Provincial Deputy, awakened old memories that haunt the minds of veteran members of Peterboro K.C.'s by recalling the days when Judge Daniel O'Connell now of Toronto was the first Grand Knight of the society here, Mr. O'Connor was deputy Grand Knight and among the charter members were the late Richard Sheehy, Michael O'Brien, John Corkery, Sr., George Giroux, James Lynch and others.. From a remote back room on Hunter street to the present commodious club quaters was a measure of the society's growth in Peterboro. Mr. O'Connor said, and the members of today were indebted to these founders for the comforts and recreational advantages afforded by the new club quarters.

A vote of thanks was tendered, on a motion by J. J. Doris, to Rev. Father McAuley for his morning sermon and to the choir of St. Peter's for singing the high Mass.

The dinner's courses were sandwiched with choruses, Arthur Costello acting as song leader and T. H. Theobald as pianist.

A Cosy Home.

In their expanded club house the Knights of Columbus have one of the cosiest and most commodious community homes in Peterboro. It is a splendid "frat house", to borrow a student fraternity phrase, and should amply provide for the society's growth in the next ten or fifteen years. The four bowling alleys in a long, wide basement room are of the latest equipment and best materials obtainable. Already two leagues are starting, one for ladies and the other for the members. There is a separate outside entrance to the alley and cloark and toilet rooms have also been included in the facilities for the hundred or more young women who have formed their own league. The assembly hall has been transformed its walls pushed out for greater length and its ceiling raised. Last night its fresh whiteness offered a gleaming background to the color scheme of yellow and brown in which bronze "mums" stood out in their beauty, and ferns touched off the scene with their verdant fronds.

The assembly hall will be used for meetings and initiations. Included in the extensions are new quarters for the resident steward, a larger billiards room with two new tables, extension to reading and card rooms, an additional sitting room of the main drawing room, also new lavatories in the basement.

The committee that has had charge of these changes and enlargement was composed of J. J. Duffus, convenor, W. S. Merrell, J. R. Corkery, F. J. Overend, J. E. Sullivan D. A. McDonald, S. S. Shaughnessy, C. A. Wolff and J. J. Dorris.

The personnel of the dance committee was J. J. Dorris, convenor, J. J. Hanrahan, C. A. Wolff, B. A. Hickey, W. S. Merrell W. H. Hickey and J. McCarney and the dinner committee was: Dr. J. F. O'Brien, chairman, J. E. Sullivan S. S. Shaughnessy and Dr. J. F. O'Brien.

Had 43 Boils And Carbuncles At One Time
Mr. Claud Melanson, Castleford, Ont., writes:—"In regard to your remedies I have to say that B.B.B. was the only medicine I could get to relieve me of my boils and carbuncles.
I had forty-three at one time, and my doctor told me to take
Burdock BLOOD BITTERS.
The first bottle I took gave me such great results that I took three more, and after I had used them I was completely relieved of my boils and carbuncles."
Put up only by The T. Milburn Co., Limited, Toronto, Ont.

WILSON'S "The National Smoke"
BACHELOR
Still the most for the money.
10c.
ANDREW WILSON & CO TORONTO AND MONTREAL

BRITISH, FRENCH AND GERMAN DIPLOMATS

(Continued from Page 1).

this evening, may our nations do tomorrow. We will work in the spirit of Locarno that the peace of our world may be kept and civilization recover from its wounds."

Mr. Chamberlain concluded with the hope that the same spirit of mutual good-will would hover over the treaty Powers conference at Peking. Bringing new fellowship between the East and the West. He coupled the toast with the name of Senor Merry del Val, the Spanisch Ambassador, Dean of the diplomatic corps, whom he described as the "representatives of a sovereign closely allied with our royal house, well-known and admired in our country and of a nation with a great history and a great future."

Tribute to London.

The Spanish Ambassador, responding, paid high tribute to the City of London, which, he said, "amid all storms, political and other, stands serene and immovable a pledge to humanity of all most sacred and precious in life, a guarantor and trustee of peace."

He paid high tribute also to Mr. Chamberlain's accomplishment at Locarno. It was not only at Locarno that Great Britain evidenced her will for peace, but she had sent the Prince of Wales half around the world as a messenger of peace, who had journeyed indefatigably in many countries and among many races, bearing in the folds of his mantle that "pax Britainnica" founded less on force than on the power of justice.

Premier's Optimism.

The Prime Minister Stanley Baldwin replying to the toast to His Majesty's ministers warmly praised Mr. Chamberlain's efforts at Locarno, saying: "Everyone of his colleagues is proud of him."

Apart from this reference, Premier Baldwin's speech mainly concerned home and dominion affairs and British trade and industrial prospects, in which he expressed tempered optimism. He believed that a large supply of cotton from America would stimulate Lancashire trade and that the peaceful settlement of Western Europe would greatly help in restoring prosperity.

Dealing with the valuable unseen and unheralded work of the common people he caused laughter by remarking: "There are millions of good men whose names never get into the newspapers."

The other speakers included the Air Minister, Sir Samuel Hoar, who announced his department's willingness to lend a machine to contest for the Schneider Cup in 1926 in the United States, and Earl Beatty, who urged the need of maintaining an effective navy.

C.N.R. TEAM'S VICTORY.

Montreal Rugby Squad Defeat the Ottawa Paddlers.

OTTAWA, Ont., Nov. 10 (Canadian Press)—The Canadian National Railways Montreal team won the first game of the intermediate Quebec Rugby Football Union finals here Monday when they defeated the Ottawa-New Edinburgh Canoe Club team at Lansdowne Park by 9 to 6. Witnessed by a large crowd the game was packed with thrills from start to finish and the National staged a sensational finish that carried them from behind a six point lead halfway through the third quarter to a three-point margin at the finish.

Condition played a large part in the game and the sturdy Montrealers were better able to stand the heavy going than the Burghs. Great kicking by Burnham and running by Murphy carried the decision to the visitors. Burnham excelled in the aerial efforts, while both he and Murphy tore off running gains that were little short of sensational.

ARMISTICE SERVICE.

Hastings People Will Commemorate Armistice Day To-morrow.

HASTINGS, Nov. 10—On Armistice Day a service will be held in the Town Hall at 10.30 a.m. when all the churches of the villages will be represented. After this service those in atendance will proceed to the War Memorial at the waterfront when a memorial service will be held.

Coir, the stringy substance used for making doormats, is the tough shell of fibre enclosing the cocoanut.

SPECIAL ADDRESS ON THANKSGIVING

Minister Enumerated Blessings Presently Enjoyed By Canadian People.

MARMORA, Nov. 10. — At the United Church on Sunday evening, the pastor, Rev. F. J. Horwood, gave a special Thanksgiving address, reminding his hearers that thanks to God are due from Canadians for peace, plenty, prosperity, power and prospects for the future.

Appropriate hymns were sung.

Kitchen Shower.

At the home of Mr. Thomas Neal on Friday evening, a kitchen shower was tendered to his daughter, Thelma, now Mrs. M. Stocker. Nearly a hundred guests spent a happy evening in showering congratulations on the newly wed in tangible form.

Leased Farm.

Mr. Simon Vilneff has leased the Henry Hamilton farm and moved in on Saturday. The farm vacated by Mr. Vilneff has been leased by Mr. German Moore of Rockdale.

Auction Sale.

Household effects of Mrs. Barry were disposed of by auction on Saturday afternoon. Despite the rain, the sale attracted a good attendance.

Personals.

The ladies of St. Paul's Church held a sale of home-made cooking at the Council Chambers of the Town Hall on Saturday afternoon.

Miss Betty Wright, who it attending Havergal College, Toronto, arrived home on Friday for Thanksgiving.

Mr. Jack Bapty, who is attending Queen's, spent Thanksgiving at his Deloro home.

Messrs. B. Tanner, Clute and Powell and Misses Clute and Ash of Madoc visited Deloro on Saturday.

Miss Ann Rayburn of Tweed was among Thapksgiving visitors to town.

Miss Dorothy Denike of Colborne spent the week-end with Dr. and Mrs. Crawford.

There will be no service at St. Paul's on Sunday owing to the rector taking a holiday.

Miss Sara Leonard, who is teaching at Hastings, spent Thanksgiving at her home here.

Miss Elsie Williams, who is teaching near Wellington, was home for Thanksgiving.

Mr. Donald Munroe of Peterboro spent Thanksgiving with friends in town.

Mr. Samuel Phillips and Mr. Henry Post of Malone visited at Mr. Robert Phillips' on Sunday.

BARN BURNED.

Mount Pleasant Man Lo. Animals, Crop and Machinery.

MOUNT PLEASANT, Nov. 10—Bruce McPherson lost his barn this morning at 2 a.m. when it caught fire. Two horses, one cow and one calf perished in the flames, and the season's crop, a new hay fork and machinery were totally destroyed. The cause of the fire is unknown.

winter trips
Santa Fe Service Bureau
Southwest and California
The Santa Fe maintains a special Service Bureau, in charge of its representative at Detroit, Mich.
This Bureau is prepared to assist in planning a winter trip to the Southwest and California. Detailed information furnished about railroad fares, sleeper rates and hotel accommodations, as well as sightseeing trips. Complete itineraries on request.
You will find this service very helpful. as a time-saver and money-saver.
You are invited to use it freely. Fill in and mail coupon below and we will do the rest.
308A
SANTA FE SERVICE BUREAU,
Transportation Bldg., Detroit, Mich.
Phone Main 6847
Would like information regarding winter trip to _____ including any worth-while stopovers.
There will be _____ persons in party.
Expect to be away about _____ weeks.
Also mail descriptive travel folders.
Name _____
Street No. _____
City and State _____

SAVE Your RUBBERS
Send them to us and we will repair them like new, and also goloshes, water bottles and all rubber goods repaired.
WE ARE EXPERTS. ALL WORK GUARANTEED.
DAWSON & JOHNSTON
Phone 2123 Cor. George and McDonnel Sts.

Raymond Griffith

in "A REGULAR FELLOW!" with MARY BRIAN
A Paramount Picture

Capitol Entertainment

TODAY & WEDNESDAY
His High Hat Highness The Prince of Howls

Added Attractions
WILD BEASTS OF BORNEO
Showing how they catch wild animals.
A MISFIT SAILOR
Comedy
BRI-CAN NEWS

You can see the best for less if you
SCRIP BOOK

Bowling

CITY LEAGUE.

The Lawn Bowlers continued climb towards the top of the league by a taking two from Cressman's Water Street alleys last night. Jac Mayneord turned in high three for the night with 592 and nice singles included Elliott, 206 and 208; Mayneord, 202 and 205; McGill 228 and Kimmel 205

Lawn Bowlers—				
Sedgwick	115	108	173	396
Elliott	206	106	208	520
Wise	139	150	127	416
Barette	156	167	182	505
Mayneord	205	185	202	592
	821	716	892	2429
Cressman's—				
McGill	168	228	140	536
Kimmel	155	152	205	512
Cressman	127	166	151	444
Ballard	128	170	147	445
Shaughnessey	153	198	186	537
	731	914	829	2474

LEAGUE STANDINGS.

Nashua Paper	8	4	667
Cressman's	8	4	667
De Laval	8	4	667
Examiner	8	4	667
Bell Telephone	7	5	583
Quaker Oats	7	5	583
Lock Works	5	6	455
Brinton Carpet	4	8	333
Westclox	3	9	250
Raybestos	2	10	167

Mercantile.

City.

Freeman	6	0	1000
Skeeters	3	0	100
Cressman's	7	2	778
Lawn Bowlers	5	4	556
Canadian Woollens	5	4	556
Groceterias	3	3	500
K. of C.	3	3	500
Adams	3	3	500
LeBarr's	4	5	444
C.N.R.	4	5	444
Johnson	2	7	222
London Life	0	9	000

Ladies' Mercantile.

Insurance	3	0	1000
Examiner	4	2	667
C.P.C.	4	2	667
Quaker Oats	4	2	667
Cressman's	4	2	667
Teachers	1	2	333
Westclox	0	3	000
Rebeccas	0	6	000

Lawn Bowlers.

Fallon	5	1	833
Gimblett	4	2	667
Freeman	4	2	667
Oke	3	3	500
McArthur	1	2	333
Mayneord	1	2	333
Cairns	2	4	333
Curvin	0	3	000

Bankers.

Montreal (George Street)	2	1	667
Montreal	2	1	667
Nova Scotia	2	1	667
Commerce	2	4	333
Royal	1	2	333

GAMES THIS WEEK.

Quaker Oats vs. Nashua Paper; Wed. Nov. 11, Cressman's vs. Raybestos; Thurs., Nov. 12, Brinton Carpet vs. Examiner; Thurs., Nov. 12, LockWork Works vs. De Laval; Fri., Nov. 13, Bell Telephone vs. Westclox.

City League—Mon., Nov. 9, Cressman's vs. Lawn Bowlers; Tues., Nov. 10, Can. Woollens vs. London Life; Wed., Nov. 11, Freeman vs. C.N.R.; Wed., Nov. 11, Le Barr vs. Bankers; Thurs., Nov. 12, K. of C. vs. Adams; Fri., Nov. 13, Johnson vs. Groceterias.

Ladies' Mercantile—Tues., Nov. 10, Teachers vs. Others; Wed., Nov. 11, Insurance vs. Cressman's; Thurs., Nov. 12, Examiner vs. Teachers.

Bankers—Tues., Nov. 10, Royal vs. Nova Scotia; Wed., Nov. 11, Montreal vs. Royal; Fri., Nov. 13, Montreal (George Street) vs. Nova Scotia.

HIGH AVERAGES.

Mercantile League—	Average
S. Elliott, Bell Telephone	211
H. Lush, Bell Telephone	204
A. Millar, Raybestos	198
Smith, De Laval	187
McGill, Cressman's	182
Cunningham, Quaker Oats	181
City League—	
N. Routley, Freeman	217
S. Elliott, Cressman	217
H. Forler, Johnson	208
H. Lush, Cressman	204
B. Hickey, K. of C.	202
S. Johnson, Johnson	197
R. Lewis, C.N.R.	196
A. Kimmel, Cressman's	195
R. Fox, Freeman	193

TURKEY CONTEST.

The Water Street alleys held a Thanksgiving turkey contest last week. Mrs. E. DeLong won the ladies' contest, which was a lucky number draw and Gord. Anderson took down the bird given for the high three scores for the men.

RUGBY SCORES

TORONTO, Nov. 10.—(Canadian Press).—Rugby scores:

Senior O.R.F.U.

Toronto Varsity 16, Balmy Beach 14.

Senior Manitoba Final.

Tammany Tigers 11, University of Manitoba, 0.

Exhibition.

Hamilton Tigers 11, Argos 7.
McGill 15, Montreal A.A.A. 2.

FRANK LOYD
Presents
"WINDS OF CHANCE"
From the famous novel of the Klondyke Gold Rush by—
REX BEACH
Even eclipsing "The Sea Hawk"
THURS. - FRI. - SAT.
Capitol Entertainment

HOCKEY PRACTICE UNDER WAY TO-DAY

St. Pats Manoeuvre With Nearly Same Team as Last Year.

TORONTO, Nov. 10.—(Canadian Press.)—St. Pats hockey squad got down to practice to-day, Coach Eddie Powers having issued a call for all players to be on hand.

St. Pats are scheduled to open the National Hockey League seasoff at home on Saturday, Nov. 28th, with the Boston Bruins as their opponents.

Manager Querr and Coach Powers of St. Pats are practically standing pat on last season's team. Gerald Munro, former Sudbury and Soo player, last winter with Montreal, and Pete Bellefeuille, are the only new players added to the squad.

Tommy Gorman's New York players are scheduled to report in Niagara Falls to-day for their first practice.

CHANG'S TROOPS ARE RETREATING

Arrival at Hsuchow of Governor Yueh Has Frightened Army.

TROOPS FROM HONAN.

TSINGTAO, China, Nov. 10. — (Canadian Press).—The troops of Marshal Chang Tso-Lin are in general retreat in consequence of the arrival at Hsuchow of the forces of Governor Yueh Wei-Chun, of Honan Province, who is an ally of General Wu Pei-Fu, head of the movement in the Yangtse region against Chang Tse-Lin.

The Honan troops are reported to be repeatedly advancing and to be near Tsinan, where it is said there is a panic.

VETERANS HEAR OF CANADIAN LEGION

Colonel A. P. Miller, officer commanding 4th Machine Gun Brigade, addressed the unattached veterans of Trenton and district on Sunday night on the aims and objects of the Canadian Legion now being organized. Colonel Miller represents Military District Three in the Canadian Legion, and is keenly interested in its success His speech showed him to be fully conversant on the subject, and to have the welfare of the returned men at heart.

SHIP IN DANGER CARGO SHIFTED

Poleric Is Heading For Coast in Storm—Has Bad List to Port.

SALVAGE BOAT OUT.

VICTORIA, B.C., Nov. 10—(Canadian Press), — While the salvage steamer Salvage King is rushing to her assistance, the British freighter Poleric, crippled by the shifting of her grain cargo, is fighting the worst storm of the season, 500 miles out on the Pacific.

Messages received by the Pacific Salvage Company here from the Poleric said that with a bad list to port she was heading back to the coast in the teeth of a fifty-mile south-easterly gale.

The vessel left Vancouver Friday for the Orient with a full cargo of grain.

RANGERS HELD ATTACK DRILL

Companies Competed in Skirmishing and Shooting at Ranges.

GENERAL INSPECTION.

A splendid showing was made by the four companies of the Peterboro Rangers at the annual general inspection yesterday morning. The inspection took the form of a company attack competition at the rifle ranges, and the various companies moved down the slope, firing from the different positions, in a manner that did credit to the painstaking efforts of Lt.-Col. W. Gordon Hall and his officers, and Sgt.-Major Thomas, district Militia instructor.

General Elmslie, G.O.C. M.D. No. 3, was the inspecting officer, and he expressed himself as well satisfied with the showing made by the various companies, both in their method of attack and in the scores made on the targets. "D" Company made the greatest percentage of hits on the targets.

The companies moved down one at a time from the end of the range near the road, advancing a squad at a time until they reached to the 400-yard range, where each rifleman fired ten rounds, while the Lewis gun sections fired 46. The men advanced then to the 300-yard point, and then to the 200-yard mark, firing the same number of shots at each. Crossing the road, the 100-yard mark was reached, where the last shots were fired, and then, fixing bayonets, the men charged down into the hollow in front of the targets.

The local competition is also part of a district competition, and a cup will be awarded to the company making the best showing in these inspections in M.D. 3.

PROGRESSIVE WON.

A. L. Beaubren Defeated Liberal in Provencher By Eighty Votes.

WINNIPEG, Man., Nov. 10. — (Canadian Press.)—A. L. Beaubien, Progressive, was elected to the constituency of Provencher, Man., by a majority of 80, according to the official announcement last night of A. Herbert, returning officer for the constituency.

The result in this constituency had been continually in doubt since the Federal elections.

Mr. Beaubien defeated Edward Comeault, Liberal. The announcement followed an official recount of the votes.

DURING THE TEENS
Healthful progress of a child depends upon the foods utilized during the age of growth and through the teens.
Scott's Emulsion
of pure cod-liver oil is a vita-min-rich food that favorably influences growth and strength. *It is a food-tonic of special value during the "teen-age".*
Scott & Bowne, Toronto, Ont. 25-27

DEGREE FOR LADY BYNG.

Queen's University Conferred Honorary Degree of LL.D. Yesterday.

KINGSTON, Nov. 10.—(Canadian Press).—Lady Byng was given the honorary degree of LL.D. by Queen's University at a special convocation in Grant Hall yesterday afternoon.

THEATRES

AT THE CAPITOL

FILM PLAYERS ON 13,000 MILE TRIP.

Rex Beach's Novel, "Winds of Chance," Now Ready For the Screen.

After four months of travelling, locations and studio shots, Frank Lloyd has completed the filming of Rex Beach's epic of the Alaskan gold rush, "Winds of Chance." It will be First National's offering at the Capitol Theatre next Thursday.

"Winds of Chance," handled in the same big way Lloyd filmed the memorable "The Sea Hawk," represents the most pretentious exterior photoplay ever filmed on the West Coast and is also the most accurate asd dramatic drama of its type to be undertaken.

Lloyd took his company, comprising such well-known players as Anna Q. Nilsson, Viola Dana, Ben Lyon, Victor McLaglen, Dorothy Sebastian, Hobart Bosworth, Claude Gillingwater, John T. Murray, Philo McCollough, Fred Kohler, Charles Crockett, George Nicholls and Larry Fisher, to eight locations representing more than 13,000 miles of travel, and his locations were typically Alaskan during four different seasons. They varied from the wildest rapids in Western Canada to scenes on top of a mountain range at an altitude of over 9,800 feet.

"Winds of Chance" is one of the most popular and dramatic narratives which have come from the pen of the virile Rex Beach, and deals with the adventures of seven unique characters, all participants in the struggle for gold — Poleon, the giant French packer; Pierce Phillips, an American boy who falls a victim to sharpers and is forced to earn his way to happiness and success; Countess Courteau, an energetic woman whom Philip loves; Sam Kirby and his daughter Rouletta, bent on making one more stake and then enjoying life but who meet unexpected reverses, and Tom and Jerry, two inseparable but incessantly fighting prospectors.

AT THE GRAND

"FOOT-LOOSE."

Miss Edith Campbell, one of the important principals in support of William Faversham in "Foot-Loose" which comes to the Grand Opera House Thursday, November 12th, and whose interpretation of Alice Verney is one of the delights of the performance was born and educated in Phoenix, Arizona. Her father was Joseph Campbell, for a number of years mayor of Phoenix.

Miss Campbell's first professional appearance was in stock with James Neil and Edith Chapman at the Burbank Theatre in Los Angeles, playing the heavy in "The Cowboy and the Lady.." The next venture was with a coast company playing "A Gentleman of France." Then followed two more seasons in stock with Oliver Morosco in Oakland and San Francisco. Then came an opportunity with Robert Mantell in Shakespeare. This engagement gave Miss Campbell the desired entrance into New York as a full fledged professional and she made the best of her opportunities by appearing with a number of Broadway successes, among which were: Blanch Bates in "Nobody's Widow", Billy Burke in "Mind the Paint Girl" and Ethel Barrymore in "Lady of the Camalias." Miss Campbell now well established on Broadway was engaged by George Tyler to play Olivia opposite Phillies Neilson Terry when that distinguished star was brought to this country to play in "Twelfth Night." Then followed roles in "The Wild Westcotts" and "Cinders" and with revival of "Lea Kleschna," and "The Mask and The Face," by Mr. Faversham. Last season when Mr. Faversham was starred in "Foot-Loose", a modern drama by Zoe Akins, Miss Campbell was cast for the role of Alice Verney, one of the best parts of this young actresses career.

Miss Campbell has, one might say, hobby-perfumes—but these must be of Oriental odor. Most any leisure afternoon in New York, Miss Campbell can be found in the Asiatic quarters in search of perfumes of highly scented Oriental origin.

AT THE ROYAL.

"COUNTRY STORE NITE" TO-NIGHT.

"Country Store Nite," with its many prizes, will be held to-night at the Royal.

VITAL DOMESTIC PROBLEM SUGGESTED IN "A WOMAN'S WOMAN" INTENSELY HUMAN DRAMA.

Is it better for a woman to serve in the humble role of a home-maker, a sort of unpaid domestic drudge submerging all her own ambitions and ideals, and thereby hold her family together, or let the family drift, even to the point of disaster while she makes a success of herself and carves out a brilliant career?

This is one of the questions asked in that intensely human domestic drama, 'A Woman's Woman,' a Charles Giblyn photoplay production, which is now playing at the Royal Theatre under an Allied Producers and Distributors Corporation release. Mary Alden, known to every picture theatre-goer for her marvellous portrayal of "mother" roles, is in the leading feminine character in this feature, and she is supported by an all-star cast.

TWO FEATURES AT THE ROYAL THURSDAY.

Jack Pickford and Norma Shearer in "Waking Up the Town," and Jack Hoxie in "The Western Wallop," will both be on the same programme at the Royal, commencing Thursday.

"DRUSILLA" HERE SOON.

"Drusilla With a Million" in its skilful screen version of the Elizabeth Cooper novel which swept like a prairie fire over the book world a year or two ago comes to the Royal Theatre for a run of three days soon, and it proves a tasty dish of pathos and comedy stirred up in just the most appetizing proportions. With an unusual plot, distinctive treatment by Director F. Harmon Weight, and the splendid interpretation of a cast headed by Mary Carr, Kenneth Harlan and Priscilla Bonner, "Drusilla" moves on rolling up charm and freshness like a snowball. The whole thing is as refreshing as an ocean breeze, taking up the difficulties which beset a kind-hearted old lady who has suddenly inherited a million dollars after spending most of her lifetime as a charity inmate of an old ladies' home. A delightful romance and one of the most powerful dramatic scenes ever filmed, help to make this a thoroughly entertaining story.

AT THE REGENT

"The White Desert," which Reginald Barker directed for Metro-Goldwyn-Mayer, opened at the Regent Theatre last night; a romance of the snow-bound barren peaks of the Continental Divide in Colorado.

Fast moving drama lightened here and there by a true comedy touch makes it the finest of Barker's many pictures of the great outdoors. Beautiful photography, realism, and a smooth story combined with finished acting calls forth the highest praise.

Claire Windsor and Pat O'Malley head the cast and their portrayals represent some of the finest screen acting of any current production. Robert Frazer, Frank Currier and Mathew Betz have some fine moments also. Trixie Friganza and Snitz Edwards supply the comedy relief for the production and do it with great success.

The fine supporting cast includes William Eugene, Sidney Bracey, Priscilla Bonner, Roy Laidlaw, David Dunbar, Sojin, Milton Ross and Bert Sprotte.

The action of the story is built on the undertaking of a railroad to bore a tunnel through the Rocky Mountains. Heavy blasting in the tunnel causes an avalanche which sweeps down the mountain carrying away buildings and men in its path of destruction.

The survivors are faced with starvation. The telegraph wires are down and the camp is gripped by a blizzard that threatens complete isolation Around this is built one of the best screen stories of the year.

L. G. Rigby wrote the scenario from the popular novel by Courtney Ryley Cooper and Monte M. Katterjohn made the adaptation. Lew Lipton wrote the comedy relief. Percy Hilburn was the photographer.

SARAH TRUAX in "Foot-Loose," at the Grand, Thursday, November 12.

Her Heart Palpitated She Had Fainting Spells

Mrs. J. Wilson, Port George, N.S., writes:—"I suffered from palpitation of the heart and fainting spells, and, at times, I could not be left alone I was so nervous.

My trouble was caused from overwork and worry, having been left alone with a large family.

I had tried everything, without any relief, but I know, to-day, that I would have been a nervous wreck but for your wonderful

MILBURN'S HEART AND NERVE PILLS

These Pills are for sale at all druggists and dealers; put up only by The T. Milburn Co., Limited, Toronto, Ont.

Children's Colds
Are quickly, pleasantly relieved by Dr. Chase's Syrup of Linseed and Turpentine

If children's colds are got rid of promptly there will be less tendency to pneumonia and consumption in later life. It is the neglected, hanging-on cold that weakens the lungs and develops into serious trouble.

No treatment for coughs and colds was ever so popular with the children as Dr. Chase's Syrup of Linseed and Turpentine. It is so pleasant to the taste, so delightfully soothing and healing and affords relief so quickly that children soon turn to it instinctively when choked up with a cold or annoyed by coughing.

It is mother's favorite treatment for croup and bronchitis, for she knows it will bring relief when the midnight coughing spasms set in. It is wise to always have a bottle at hand for prompt use in emergency.

GRAND OPERA HOUSE
ONE NIGHT ONLY
THURSDAY
NOV. 12th
Direct from a Successful Engagement at the Royal Alexandra Theatre, Toronto
The Distinguished Star
WILLIAM FAVERSHAM
In ZOE AKINS' COMEDY DRAMA of INTRIGUE
FOOT-LOOSE
Supported by SARAH TRUAX
Seat Sale Opens Tuesday
Special prices for this unusual attraction—50c to $2.00
A few seats only at $2.50.

Put This Castor Oil on the highest Shelf!

Now — so Delicious
Children try to steal it —

IT'S a fact. Castor oil is no longer a bogey—but a bon-bon. Children cry for it! They love these chocolate-coated, cream candies—Kastor Jems.

You'll have to put Kastor Jems on the highest shelf, 'longside the jam. Promise your youngsters a Kastor Jem every Saturday night—"if they're good". Make Kastor Jems a reward—not a threat.

This new form of castor oil is not a liquid. Remember, too, although delicious, it is just as pure, just as effective as the old-fashioned, nauseating dose.

Mail This To-day

Kastor Jems 19 AT YOUR DRUGGISTS 25¢ AND 50¢

PRINCESS PAT PRODUCTS, LTD. 111 Wellington Street West, Toronto.
Enclosed find ten cents (either coin or stamps). Send me two sample Kastor Jems.
My name.....
My address.....
My druggist.....
12

EVERY WOMAN HAS A DIARY IN HER HEART
Here's an intimate drama of the home that should appeal to every woman.

"Where Did You Get That Fur Coat?"

Thus the clash between mother and flapper daughter who gave her young heart to an old lover! The father had failed as business man and husband. The eldest daughter wooed a career. The mother was incidental—just a home-maker. With her house tumbling about her she brought order out of chaos. But not without sacrifice. She scaled every rung in the ladder of emotion and at the pinnacle of success she scored—Failure!

Albion Productions, Incorporated, presents
"A WOMAN'S WOMAN"
with
Mary Alden
A Charles Giblyn Production
Adapted From Mrs. Natbro Bartley's Saturday Evening Post story of the same title.

It's Country Store Nite
ROYAL

REGENT
PLAYING TODAY
An avalanche of snow and an avalanche of action in this adventure romance of the Rockies.

Mack Sennett Comedy: "Don't Tell Daddy" and Larry Semon in Special Comedy
Popular Prices

A PROVINCIAL ORGANIZATION

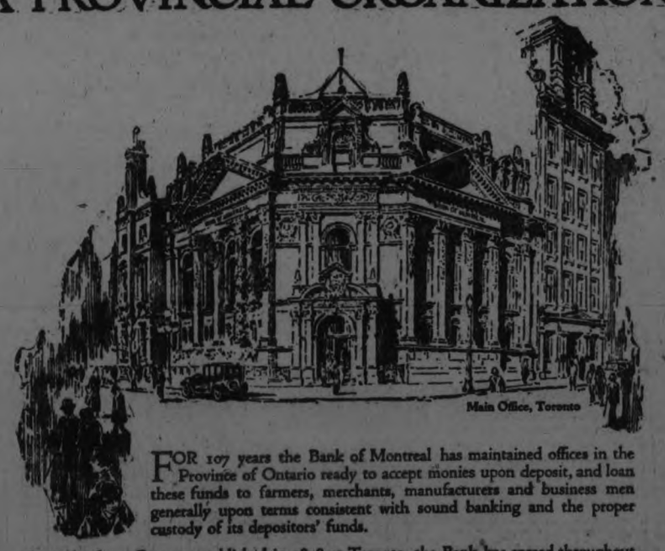

FOR 107 years the Bank of Montreal has maintained offices in the Province of Ontario ready to accept monies upon deposit, and loan these funds to farmers, merchants, manufacturers and business men generally upon terms consistent with sound banking and the proper custody of its depositors' funds.

Since the first office was established in 1818 at Toronto, the Bank has spread throughout the Province until today it has 250 offices in Ontario, with headquarters at Toronto, ready to give prompt and efficient service to people of this Province.

Small accounts are welcome and are accorded the same service as that given to large amounts.

Customers of the Bank have all the advantages resulting from a Provincial Organization, combined with the strength and facilities of a nation-wide Banking Institution having world-wide connections.

BANK OF MONTREAL
Total Assets in excess of $700,000,000
Headquarters for Ontario, 4 Wellington Street East, Toronto

Mail Orders Despatched Same Day As Received

ROBERT FAIR & CO. LTD. PHONE 145

We Make Our Wednesday Bargain Day a Busy One Because The Specials are Always the A-1 Quality Merchandise, Store Opens at 9 A. M.

Ladies' $1.75 Sport Hose, in plain and heather mixture, and Black Cashmere, 8½ to 10, for, per pair $1.00

Children's odd lines of Cashmere Stockings. Up to $1.00. Sale price, per pair 45c

Ladies' and Misses' Lined Suedette Gloves, sand and grey, 6½ to 7½, for, pair $2.25

Comforter Cretonnes, 29c Yard
36 inches wide, in a good choice of patterns and colorings. Regular up to 45c yard.

Hand-Made Opaque Shades at 98c Each
37 x 70 inches, in white, cream or green. Brackets, nails and pulls complete.

Ruffled Curtains, 98c Pair
Made of white scrim, with neat ruffle edge, tie backs complete, 2¼ yards long.

Cocoa Matting, 89c Yard
36 inches wide. A heavy quality that will stand hard wear.

Scotch Madras, 25c Yard
Yard-wide Madras, suitable for every window. A splendid quality that will give satisfaction.

Floor Oilcloth, 55c Sq. Yard
A serviceable floor covering at a moderate price. 1, 2 and 2½ yards wide. Floral and block patterns.

Vyella Flannel and All-Wool Taffeta, 32-inch. Regular $1.50, for, per yard $1.25

"Beacon" Bath Robing, 36-inch, in designs suitable for ladies' or men's robes, for, yard ..$1.25

"Ottawa Valley" Factory Yarn, 2 and 3-ply, 100 per cent. pure wool, all staple shades and mottled. Sale price, lb., $1.10

54-Inch All-Wool Kasha Cloth, $2.50 Yard
Just a few shades in stock—navy, harvest and sandalwood—at a low price to clear the ends.

54-Inch $1.25 All-Wool Navy Serge at $1.00 Yard
Also Copen., maroon and turquoise. An A1 quality for dresses and children's wear.

40-Inch 75c All-Wool Navy, Brown and Turquoise Serge, 50c Yard
Also 5 pieces of Plaid and several pieces of Grey and White Check Dress Goods.

All-Wool French Delaine for 95c Yard
A very low price for All-Wool Delaine. They come in stripes and small designs, in dark colors, 28-inch.

$1.75 All-Wool French Canton Crepe, in light and dark grey, blue, sand, cocoa, etc. 40-inch. Wednesday bargain at, yard $1.00

36-Inch 35c All-White or Stripe Flannelette, 4 Yards for $1.00
YOU GET THE BEST FLANNELETTE HERE
Two special lines reduced for the one day. On Sale at 9 a.m.
NO PHONE OR C.O.D. ORDERS, PLEASE

Fair's "Guaranteed" Largest Size $3.25 Flannelette Blankets for $2.50 Pair
White or grey. Size 72 x 87 inches. Each ticket bears our name, which is a guarantee as to wear and quality.
NO PHONE OR C.O.D. ORDERS

30c All-Linen Bleached Roller Towelling for 5 Yards $1.00
18 inches wide, with border, extra good heavy weave. A quality that we can recommend to you.

Beacon Bed Blankets
Indian designs and select patterns to harmonize with your room draperies. Each—
$7.00, $7.50, Extra Large $9.50

$3.50 Silkoline Covered Comforters for $2.95 Each
Special price for the one day. They are well filled and thoroughly stitched.

DARK BLUE GREY UNION FLANNEL, 75 per cent. wool, 28 inches wide. Regular 45c. Sale price, yard..... **39c**

HEMMED DISH TOWELS, white with border. Size 22 x 27 inches. Regular 35c each. Wednesday at.... 4 Towels **$1.00**

LADIES' LONG SLEEVE VESTS and Ankle Length Drawers. Regular $1.35. Sale price, per garment..... **75c**

ALL-LINEN DAMASK NAPKINS, some double damask, hemmed. Sale price, 45c each, or, dozen..... **$5.00**

ALL-LINEN DISH TOWELLING, pure white, 22-inch. Regular 35c. Sale price, yard.... **29c**

HEAVY PLAIN OPEN PILLOW COTTON, 40 and 42-inch. Regular 50c. Sale price, yard.... **40c**

LADIES' VESTS, with short sleeves, fall weight, cream or white. Sale price..... **75c**

LADIES' BROCADED BRASSIERES, in different sizes. Regular $1.35. Sale price tomorrow, each..... **$1.00**

LADIES' COMBINATIONS, in different styles. Several lines to clear out at, each..... **$2.00**

36-INCH EIDER FLANNEL in designs suitable for kimonas and house dresses. Sale price, per yard..... **45c**

MAPLE BRAND PYJAMA FLANNELETTE, an English make, good stripe designs, 35-inch. Regular 45c yard. Wednesday at, per yard..... **35c**

ODD LINES OF CORSETS, in sizes 21 to 26, in different styles. Regular up to $2.50. Sale price, per pair..... **98c**

"BEACON" CRIB BLANKETS, in pink and blue, with bunny and kitten designs. Size 30 x 40 inches. Sale price, each.... **95c**

WINTER COATS, in suedine, velour and plaid-back materials, with and without fur trimming, fully lined. Sizes from 34 to 42. Specially priced Wednesday at .....
$19.50 and $25.00

BALBRIGGAN AND KASHA CLOTH TWO-PIECE DRESSES, in a large range of pretty shades. Sizes 16, 18 and 20. Wednesday special price..... **$11.50**

WHITE MIDDIES, in excellent quality middy twill, navy flannel detachable collar and cuffs. Sizes 8 to 20 years. Wednesday, **$1.98**

WHITE FLANNELETTE GOWNS, double yoke in back, high neck and long sleeves, prettily embroidered, in pink, blue and yellow. Special price Wednesday.... **$1.50**

GOOD QUALITY BLACK SATINETTE SLIPS, sizes 34 to 40. Wednesday to sell at..... **$1.25**

PLEATED SKIRTS, in wool crepe and serge. Colors are black, navy, sand, cocoa, grey and cream. Regular up to $8.00. Wednesday, all one price..... **$2.50**

GINGHAM AND CHAMBRAY HOUSE DRESSES, in a good variety of styles. Sizes 34 to 42. Regular up to $2.00. Wednesday for..... **$1.25**

PROMPT PHONE SERVICE

A FEATURE THAT HAS MADE OUR STORE POPULAR

The very next time you need somthing in our line—try the telephone method of ordering. We want you to know just how satisfactory this service is.

Shopping by phone will save you time and perhaps unnecessary delay. The goods which we carry are the best obtainable — and we never have to resort to substitution.

JUST PHONE 527
"5 and 2 are 7—easy to remember"
and goods will be delivered at your door in a very brief time after receipt of message.

SERVICE IS A HOBBY WITH US

HARRIS' DRUG STORE
"The Store That Has It First"
351 George St. - - - The Warne Store

THE JEAN RIDDICK YARN SHOP
shows, an unusually large stock of Yarns, Hosiery, Underwear, Etc. Come and see us and save money.
WE SELL FOR LESS!

FACTS ABOUT OPTOMETRY

The Eyes Grow Old

In common with the rest of the body. After a person has reached middle life he usually experiences growing difficulty in reading and doing other close work. Glasses correct this. If they are not secured as soon as they should be, the eyes are unduly strained. A perfect service here for those needing it.

M. J. ROCHE, Opt.
188 CHARLOTTE STREET.

Around The City.

A fire in the shavings bin at the Canadian Aladdin at 1.22 a.m. on Sunday gave the fire brigade considerable trouble to extinguish, keeping them in action until after 6 o'clock.

BIRTHS.

STEWART.—On Sunday, Nov. 8th, to Mr. and Mrs. Chas. Stewart, 475 Albert Street, a daughter (Velma Ruth).

HATCHER.—To Mr. and Mrs. Fred Hatcher, October 7th, at 312 Townsend Street, a daughter.

FOWLER.—To Mr. and Mrs. H. Fowler, at Nicholls Hospital, on Saturday, November 7th, a son.

SOLLITT—To Mr. and Mrs. Ernest W. Sollitt (nee Vida Noyes), on Sunday, Nov. 8th, a daughter, Elva May.

IN MEMORIAM.

In loving memory of Leslie Garfield Sage, who died in Peterborough Nov .10, 1920.
—Wife and Sons.

LOCALS

RANGERS' BAND
Practice to-night as usual.

DR. T. P. McCULLOUGH.
Eye, Ear, Nose and Throat Specialist. 166 Brock St. Phone 56W. dtf

ICE AND WOOD.
We are satisfying many with Hard and Soft Wood. May we serve you. 'Phone 147.
Sanitary Ice Supply.

NOTICE OF REMOVAL.
A. C. Hawley is moving his brokerage office from 162 Charlotte street to 395 George street, over Bond's drug store.
6d-112-2898.

RUMMAGE SALE
Wednesday, November 11th, at Capitol Theatre Store, by ladies of "Group 6" of Murray St. Baptist Church. If donations are to be called for kindly 'phone 1684J or 178W. 2d-111-2984

ECONOMIZE.
Cut down fuel bills. Install Peace weather strip. J. Lancashire, 215 Rubidge street, local agent. 'Phone 1647J.
13-16-20-23-27-30-3-6-10-13-17—2968

SAWS GUMMED OUT, FILED AND SET AT TAYLOR'S.
Cutlery grinding, clippers ground, lawn mowers sharpened, called for and returned, $1.00 each. 'Phone 109-J. Umbrellas repaired and recovered.—Wm. Taylor, the Sheffield Cutler, over 40 years' practical experience. 219 Hunter Street West. t.t.s.

MAKE GINGER WINE
You can make the best ginger wine, a refreshing temperance beverage, by using Parke's Ginge Wine Essence. No fuss or muss—just add sugar and water. 25c and 50c bottles. Bond's Drug Store, corner George and Hunter streets.

ST. JAMES' WEEK-DAY ACTIVITIES.
Tuesday—Y.P.A. meets at 8 p.m. Official and Trustee Boards at 8 p.m.
Wednesday—Prayer and praise service at 8. Meeting of S.S. Executive at 9.
Thursday—Choir practice at 8.
Friday—Young Men's Club.

LADIES AID OF ST. ANDREW'S
Are holding their Annual Bazaar and Parcel Post Sale on Friday, November 13, at 3 p.m., in the Auditorium of the Sunday School.
A Fowl Supper is also being served from 5.30 till 8 o'clock. Remember the date—November 13. Tickets 50 cents.
3d—7, 10, 12—2992

PAPER COLLECTION.
The Catholic Women's League will hold a paper collection Friday morning, November 13th, from St. Peter's school, Sacred Heart school, Immaculate Conception school. Anyone having papers, please send to the school. 'Phone 1721W or 260W.
2d-112-3002.

NOTICE.
The Women's Canadian Club regrets to announce that, owing to the inability of Mr. William Faversham to make proper train connections on Thursday afternoon, he will be unable to addresse the members of the Club, as anticipated.
1d-111-3005.

DO YOU NEED AN ACCOUNTANT?
If you want your books audited or adjusted; if not satisfied with your book-keeping system; if you want your income tax return prepared for this or other years, or want some dispute adjusted. H. K. Middleton 'Phone 1353, office 7 Charlotte St dtf

RECITAL.
Mrs. Ford Turner, contralto, pupil of Mrs. Dorothy Allan Park, will give a recital in the Conservatory Hall next Tuesday evening. She will be assisted by the brilliant young pianist, Miss Agnes Logan. The public is invited to attend. Silver collection.
2d-10-13-3000.

NOTICE.
King George Home and School Association are holding an open meeting to-night, Nov. 10th, in the kindergarten room at 8 o'clock. Dr. J. J. Craig will give a lantern talk. A good programme. Silver collection. Everybody welcome.
1d-111-3006.

ST. GEORGE'S CHURCH
Wednesday—Armistice Day:
10.30 a.m.—Memorial Eucharist (two minutes' silent remembrance at 11 o'clock).
7.30 p.m.—Teachers' Class.
Thursday:—
8 p.m.—Choir Practice.
8 p.m.—A.Y.P.A. District Council Meeting. All Saints' Parish Hall.

KNOX THIS WEEK.
Tuesday, 6.15 — Teachers' and officers' supper.
Wednesday, 3—Talent tea, 535 Park Street. 7.30 — Session and managers' meeting.
Thursday, 3—Ladies' Aid. 7.30—Choir practice. 7.00—Tuxis Square.
Friday, 5.30—C.G.I.T. supper. 7—C.G.I.T. thankoffering service—Miss M. Ackison.

ANNUAL CONVENTION.
The annual convention of Christians gathered in the name of the Lord Jesus Christ, will (D.V.) be held in Victoria Hall, on Sunday and Monday, November 8 and 9.
Order of meetings:
Sunday: Breaking of Bread, 10.30 a.m., Christian Ministry, 2.30 p.m.; Gospel Meeting, 7 p.m.
Monday: Prayer, Praise and Ministry, at 10 am., 2.30 p.m. 7.30 p.m.
The public are heartily invited to attend these meetings. 2d110-2967

"LOOKING FORWARD to XMAS"

Now is the time to pick out that Wrist Watch that you are going to give for Xmas. You can choose better now as our stock is complete and you will not be rushed at the last. We will put aside and engrave any watch until you wish for it.

See our specials in Ladies' Wrist Watches in white, green or yellow gold with 15 jewel guaranteed movements.

Our very special design—$7.50.

SEE OUR WINDOW

WARNE BROS.
349 George St.
DIAMOND HALL
Phone 880

NEW QUARTERS.
Mr. Ed. Wright has moved his barber shop to 162 Charlotte Street, next to Lebarr's, where he will be pleased to meet his old customers.
1d-111-3014

CARD PARTY.
There will be a card party in the basement of the Sacred Heart church Wednesday evening at 8.15. Good prizes. 1d-111-3011.

TALENT TEA
Knox Church Ladies' Aid will hold a Talent Tea at the home of Mrs. T. H. Skinner, 535 Park, Wednesday, November 11, from 3 to 6 p.m. Everybody Welcome.
1d—111—2997

TAYLOR-STATTEN MEETING.
In Reid street Hall at 8 to-night. The candidates for the boys' parliament will speak. All young men, Tuxis Boys and Trail Rangers invited. Silver collection.
1d-111-3008.

SUPPER AND CONCERT.

St. George's Parish Celebrated Thanksgiving in Splendid Gathering.

A Thanksgiving supper and concert was held in the basement of St. George's Church Monday, Nov. 9th, under the auspices of the A.Y.P.A., the basement and tables being prettily decorated in blue and white, the A.Y.P.A. colors.

The tables were supervised by Misses I. Parkes, H. Robertson, M. Scott, M. Huxley, Mr. F. Dorrell and A. Robertson helped wait at tables, with the Misses E. Parkes, N. James, Messrs. T. Robertson, T. Winterbottom, W. James, D. Allen, J. Dorsett helping in the kitchen.

About one hundred people were served.

At eight o'clock the program started. The first item was a pianoforte solo by Jack Cuffe (Monroe) Violin solo by Robert Gaskin (intermezzo) (Chanson Noctare); Solo, Mrs. Yates (Agnes MacDonald); Duet, Mrs. Rew and Miss Cotton (Whispering Hope, Larboard Watch); Pianoforte Solo, Mr. Bruce Quinn; recitation, Mrs. Hughes (Jim and I); Solo, Mrs. Rew, Jr. (One Fleeting Hour); Violin Solo, Mr. Alex Robertson (In a Monastery Garden and Parted); Solo, Rev. J. L. Hughes (Floral Dance and In a Monastry Garden), Comic songs, Mr. C. Coleman ("I'm the man they left behind" and "Far too early in the morning"); Duet, Miss M. Scott and Mr. S. Robertson (Life's Dream Is O'er); Solo, Mrs. Yates (Somewhere a Voice is Calling); Comic songs, Mr. T. Robertson (The Message Boy and Captain Ginah); Pianforte solo, Jack Cuffe (No Wonder); Duet, Mr. T. Robertson and Mr. Yates (Drum Major). Accompanists for the evening were Mrs. King, Mrs. Hughes and Mrs. Yates.

The A.Y.P.A. Vice President thanked all the people taking part in the program and also those who gave towards the supper after which the singing of God Save the King brought a very enjoyable evening to a close.

for all SKIN DISEASES use DODD'S ANTISEPTIC HEALING OINTMENT
Prevents infection—allays inflammation—quickly relieves pain and irritation.
50c Tin at all Druggists or by mail from The Dodds Medicine Co., Ltd., Toronto 2, Ontario.

MUCH HURRYING IN BUSINESS OF DOMINION NOW

Estimates Have To Be Prepared and Considered Before House Meets.

TEST OF STRENGTH.

Both Parties Are Preparing For Division on Majority Control.

OTTAWA, Nov. 10.—(Canadian Press).—From now on till the opening of Parliament there will be a hurrying up of public business. Estimates have to be prepared, considered first by the Treasury Board and then by the Cabinet, before they can be submitted to the House, but the primary question at issue will be a test of strength. For that both Liberals and Conservatives are preparing, probably it will come on the address, the normal way would be by way of a Conservative amendment challenging the Government. Premier King's intimation that, outside Bagot, possibly there will not be any by-elections till the question of majority control of the House is settled, means that not only will the Premier be unable to speak in debate and vote in the crucial division but he cannot well secure election until Parliament has probably been sitting for several weeks. In the interval, Hon. Ernest Lapointe, Minister of Justice, will, it is expected, be acting Liberal leader in the House.

MANY EXHIBITS AT TRADE FAIR

Canadian Manufacturers Are Expected to Show Goods at London.

OPENS IN FEBRUARY.

MONTREAL, Nov. 10 (Canadian Press).— Many Canadian manufactures will send exhibits to the British Industries Fair which opens near the end of February and which will be visited by between forty and fifty thousand buyers from all parts of the world, according to T. F. Field, senior British trade commissioner for Canada. The fair will be held simultaneously in London and Birmingham. It is now the largest annual trade fair in the world.

AS USUAL
The Regular G.W.V.A. Weekly Euchre Drive will be held on Wednesday evening, November 11th, commence sharp at 8 p.m. The best accommodation in the city. Attractive prizes. Admission 25c.

Labor problems of the construction industry are to be discussed at a general conference of contractors and others to be held in Chicago, November 17, under the auspices of the National Association of Building Trades Employers.

KOTEX
READY WRAPPED
85c
BORLAND'S Drug Store
228 Charlotte Street
PHONE 274
FAST AUTO DELIVERY

OBITUARY.

MRS. ZIMRI BLODGETT
The funeral of the late Mrs. Zimri Blodgett took place on Monday morning, Nov. 9, from the residence of her son, Ambrose Blodgett, Lundy's Lane, to the Sacred Heart church where requiem high mass was sung by Father P. Butler. Interment took place in St. Peter's Cemetery, Peterborough. The pall bearers were her six sons, Thomas, Author, Ambrose, Justice, John and George.

Personals

Mrs. Dorothy Allan Park, Miss Edwina Palmer, Miss Agnes Logan and Mr. Charles Peaker left for Toronto to-day for the recital they are giving on Wednesday in the Conservatory Music Hall.

Mr. S. H. Preston, of Toronto, visited his parents over the week end.

Mr. and Mrs. E. Henry and family, Aylmer street, accompanied by Mr. Henry's father, have returned after visiting friends in Kingston for Thanksgiving.

CITY TAXI 25c
UP-TO-DATE CLOSED IN CARS
SERVICE DE LUXE
DAY OR NIGHT
'PHONE 2240
Brydon Weese, Manager

CHIROPRACTOR
M. C. GOODWIN
DC. Ph. C.
Palmer Graduate
108 Barrie Building,
Lady Attendant Phone 431
Hours 10-12 a.m., 2-4 and 7-8 p.m.
Office closed Tuesday evening, also Thursday afternoon and evening

SHARP EYES
It takes keen eyesight nowadays, to do good work, and draw the good pay envelope. If there is any weakness in your eyes, Fowler's service will remedy it with proper glasses.
A. A. FOWLER
PHM.B., TORONTO UNIVERSITY
EYESIGHT SPECIALIST
373 GEORGE ST.
Exclusive makers of "Peblo Lenses"

ALEXANDER & HALL
ELECTRICIANS
When you have Electrical work to do, Call
P. Alexander, Phone 1755J.
W. Gordon Hall, Phone 1403w.

As Christmas Gifts
Photographs
of the children stand supreme. Appointments are now in order. Don't delay—phone 368.
The ROY Studio
140½ HUNTER ST.

It's Confidence That Does It.

CHOCOLATE SPRAY

½ lb. bottle—32c. 1 lb. bottle—63c.

Prepared chocolate in minute particles for top dressing cakes, desserts, custards, sundaes, etc. Can be used to make a hot drink.

CUSTARD POWDER
Harry Horne's double cream
3 for 25c
A simply delicious preparation served with fruit or whipped cream.

MINCEMEAT (Libby's)
Pound 25c
Made with finest fruit and meat—really choice.

LIPTON'S TEA
½ lb. package.....50c
A Ceylon and India Tea of Orange Pekoe and other selected grades.

Ginger Wafers, Christie's, 3 3-4 lb. pkg. $1.23
A rich thin wafer very suitable for afternoon lunches.
Peck Freans, assorted short cake biscuits, lg. tin..95c
Robertson's Short Bread, large tin 95c
Mint Sauce, bottle.....55c
Preserved Ginger, jar..99c
A very high grade ginger all ready for immediate use.

Porter S. White Co.
CHAIN RED AND WHITE STORES
334 GEORGE STREET
Phone 950-1951

Raymond Griffith in
"A REGULAR FELLOW"
CAPITOL TO-NIGHT

The Evening Examiner

PROBABILITIES
Moderate to fresh southwest and south winds, partly cloudy and mild to-day and Thursday.

VOL. LVI., No. 11[illegible] PETERBOROUGH, WEDNESDAY, NOVEMBER 11, 1925 PRICE THREE CENTS

Allied Nations Pause to Honor Their War Dead

Epic of Atlantic Told By Limping Leviathan; First Aid by Wireless

Bridge Swept Away, Midships Wrecked, Compass Broken, Captain Pinned to Deck—"No Assistance Required, Thanks," Perky Pigmy Tanker Tells Monarch of Seas.

TERRIFIC HURRICANE MENACES SHIPPING.

Medical Advice Sent On Air By Liner's Surgeon To Help Captain on Whom Deck House Fell—Big Steamer Lost Its Aerial.

NEW YORK, Nov. 11 (Canadian Press)—The giant liner Leviathan stood in to port yesterday twenty-four hours late and minus her wireless aerial, which went by the board Saturday in a hurricane off Cape Race. She brought in the tale of another epic of the sea in which a little oil tanker, one of the jaunty pygmies of the deep, was the heroine.

On Saturday morning the Leviathan was barely making steerage way in the face of mountainous waves. From the air flashed this wireless message:

"Bridge wing gone in violent hurricane. Stack caved in. Entire midships section wrecked. Navigating instruments carried away. Captain Holmes seriously hurt."

It was from the W. D. Anderson, a 3,686 ton tanker that might have been set on the deck of the 59,955 ton Leviathan.

"Shall we stand by" the liner asked.

The little tanker, 200 miles away, did not immediately answer the Leviathan's query.

After a while; "Captain's leg caught under wheel house. No feeling except when moved. Cannot be extricated. Using iodine and belladonna salve. Can you give us medical advice?"

"Place pillows about and under captain's leg," Dr. G. B. Whitmore, the Leviathan's surgeon, wirelessed. "Keep the member hot by some means or other and discontinue other treatment."

"Thanks," flashed back immediately.

For several hours the W. D. Anderson was not on the air. Finally another message came through to Leviathan.

"Under way," it said. "Boat's compass badly damaged, but think we can use. Captain's leg not broken. No assistance required. Thanks."

A few minutes later came the last word.

"Steaming for States. See you there. Good bye."

Police Saved Londoner Who Kept Motor Running

LONDON, November 11. United Press. — The police today rescued from an angry throng the driver of a motor-sweeper at Ludgate circus, who kept his motor running during the armistice day silence honoring the war dead.

"You ought to be lynched," shouted some as they surged in on the driver.

"Pull him off his seat!" shouted others, but the "Bobbies" closed in and saved the man from possible violence.

GREECE IS READY TO ADOPT TREATY

Favors Compulsory Arbitration Pact and Wants Balkan Security.

GENEVA, Nov. 11. —(Canadian Press). — Greece has officially informed the League of Nations that she would welcome Balkan security and a compulsory arbitration pact along the lines of the pact for Western Europe negotiated at Locarno.

ALL EUROPE HAILS NEW PEACE HERALDED BY LOCARNO SPIRIT BUT FRENCH ATTACK TRIBESMEN

Only War In World Is Being Fought at Gates of Damascus, Where Rebels Threaten Lines of Comunication By Guerilla Warfare.

AIRPLANE DROPS BOMBS.

People On Roofs of Houses Can See Developing Action —French Forces Get Under Way at Dawn To Mop Up After Cavalry.

LONDON, Nov. 11 (United Press)—While Europe hailed today the new peace spirit of Locarno on the seventh armistice day anniversary, French forces in Syria were scheduled, according to Bierut advices, to take the offensive against rebels on the outskirts of Damascus.

The French hoped that this counter action against the guerillas would halt definitely the growing insurrection aimed at cutting off Damascus from the outside world.

Overnight advices said that French cavalry had begun encircling the region between Damascus and Homs to the north, where airplanes were hurling bombs upon the rebels' strongholds. Part of the action could be seen plainly from the roofs of Damascus.

A French column was to get under way at dawn this morning with its mopping up operations.

United States Has Another Claim On World Greatness

NEW YORK, November 11. — United Press. — The United States has another claim for "greatness." Former Secretary of State Charles Evans Hughes revealed it during a speech last night.

"The American Government," he said, "is the greatest organization in the world for preventing things from being done."

PRISON AND LASH FOR BANK ROBBER

John Ward Gets Eight Years and Twenty Lashes at Nelson.

NELSON, Nov. 11. —(Canadian Press). — Eight years in the Penitentiary and twenty lashes was the sentence given John Ward, confessed Creston Bank Robber, by Judge Fortin, yesterday, at the conclusion of his trial.

Seventy years ago the population of Ireland was double what it is to-day.

Daily Routine Broken While Millions Honor Their Brave War Dead

Canada, Britain, France and United States Observe Silence Pregnant With Sting and Glory of Memories Fresh Bestirred By Armistice Day Anniversary.

PETERBOROUGH REMEMBERS

Toronto's Official Monument Unveiled By the Governor-General—Tombs of Unknown Soldiers Garlanded at London, Paris and Washington—Empire's Tribute.

The spirit of Armistice Day swept over the British Empire and the Allied Nations today with a new vigor that was the outgrowth of the promises of peace made at Locarno, holding out new vistas of progress to all the world. Here in Peterborough the wheels that grind out their daily living for thousands of workers became still, the street cars and trains halted where they stood, clerks paused with pen in hand, and all the busy hive of industry ceased to buzz as the people looked back to the years that were.

At 11 o'clock, sacred on this day as the moment that ushered in peace seven years ago, all the countries that marched side by side in the common cause joined once again in a solemn duty. And the link that was forged in war and tested since in peace has been made stronger by today's rite.

LONDON, Nov. 11. —Canadian Press).—Great Britain observed Armistice Day to-day with greater solemnity and on a more extensive scale than at any previous time since the cessation of hostilities seven years ago.

The principal services in memory of those who fell in the Great War were held at the Cenotaph where King George and his three sons, at one minute before eleven o'clock, laid wreaths in the presence of Queen Mary, the Queen of Spain and other royalties and prominent personages.

Premier Baldwin and members of his Government and other prominent people formed a hollow square about the tomb, outside of which the thoroughfare was jammed with representatives of the general public.

Exactly at eleven o'clock, the hour at which firing ceased on the western front seven years ago, a salvo of guns announced the beginning of two minutes of silence throughout the Empire.

(Continued on page 7.)

LEAD CURES CANCER IS CLAIM MADE BY ENGLISH PROFESSOR INSTANCING FIFTY TRIUMPHS

W. Blair Bell, of Liverpool, Tells Experiences Before Toronto Academy.

REVIVES HOPE.

Two Helpless Cases Saved When Only Few Weeks Remained.

TORONTO, November 11. Canadian Press. — That he had successfully treated cancer by the use of lead, was the statement made last night by Prof. W. Blair Bell, of Liverpool, England, before the Toronto Academy of Medicine.

After giving several instances in which remarkable results had been secured, Dr. Bell said in answer to a question that some 50 patients out of 200 mostly helpless cases treated, were now believed to be well.

Two cases particularly were referred to by Dr. Bell. Five years ago a woman was admitted to his maternity ward at Royal Infirmary, Liverpool, for her confinement, which took place a few days later. She was suffering from an extensive ulcerated carcinoma of the left breast, with glands in axilla. An operation had been considered useless six months previously by two surgeons. The growth had been accelerated during pregnancy, as is usual in these circumstances.

"I was looking for such a hopeless case. A section was prepared from a piece of tissue adjacent to the ulcerated area and intravenous injections of lead were given. Not only is the patient well to-day, five years later, but also she has had two more babies in the interval, both of whom she has nursed at the breast," said Dr. Bell.

The other case was that of a woman of 38, who ordinarily had only a few weeks to live, for the sections showed the growth to be the most rapidly growing spindle-cell sarcoma. "Treatment with lead injection has led to considerable decrease in the size of the tumour while the patient has herself increased in weight by 21 pounds, and is now in robust health and without symptoms of disease."

It Is Not What Is Said— But The Way It's Meant

It is likely that this man meant exactly what he said. We hope not. He got up at a Peterborough meeting and talked in terms of some scorn of the habits of certain sub-normal people with whom he had dealings. He said: "But it's no use going to reason with people like that. It's just like talking to yourself."

IMMIGRATION IS CONSIDERED BY ONTARIO CABINET

Prime Minister Laid Situation Before His Colleagues Yesterday.

HAS BEEN IN ENGLAND.

Policy Before Government Deals With Bringing Out Farm Apprentices.

TORONTO, Nov. 11.—(Canadian Press).—The problem of immigration is prominently before the Ferguson Government and occasioned a Cabinet meeting yesterday.

The Cabinet meeting was one of the results of Premier Ferguson's visit overseas during the past summer. While in England the Prime Minister had taken up phases of the immigration problem with the authorities there, and yesterday he laid before his colleagues the situation as it appeared to him after his own consideration. While no definite plan was formulated, the policy which is before the Government concerns largely the bringing to Ontario of Old Country youths to be apprenticed to farmers in the province.

Premier Ferguson intimated yesterday that provincial legislation may be necessary for the plan which the Government has in view.

Man Visiting in City Mysteriously Missing Since Saturday Last

Walter Chambers Dropped From Sight Without Explanation or Reason—Home at Nogies' Creek, But Was Visiting Mr. and Mrs. Roland Brock.

SUFFERED FROM AMNESIA.

Police and Other Searchers Fail In Effort To Find Trace of Movements—Has Not Returned to North Country, Search Shows.

Walter Chambers, who disappeared mysteriously in Peterborough on Saturday afternoon, has not been found. He was visiting at the time with Roland Brock, who lives in the south end of the city, and dropped out of sight about 2 o'clock. The police have joined in the search without success.

Mr. Chambers, who is about 38 years of age, came from his home at Nogies' Creek three weeks ago to spend a holiday with his wife at the home of Mr. and Mrs. Brock, 34 New Romaine street.

The missing man is known to have suffered from loss of memory, dating from an accident in a city plant where he was gassed with chlorine. He was unable to work for several weeks at that time, and has since been subject to severe headaches and dizzy spells. On one occasion after returning to work he was the victim of an attack of amnesia and walked past the plant while on his way to work. He was found two days later by the police, wandering in Otonabee.

Bought a Farm.

In an effort to improve his health, Mr. and Mrs. Chambers bought a farm in Harvey Township and went there to live. Mr. Chambers suffered a nervous breakdown, and on his partial recovery came to Peterboro with his wife to visit Mr. and Mrs. Brock. In pursuance of his health-seeking, Mr. Chambers was accustomed to taking a walk every day, and it was while on this afternoon stroll that he disappeared. He had been out in the morning and had returned for dinner.

Wife Was Absent.

Mrs. Chambers was absent from Peterboro on Saturday, having gone to Bobcaygeon on business.

Mr. Chambers, who is described as short, clean-shaven, with brown hair, had been a resident of the city for twenty years, and is well-known in Peterboro. Despite this, no one seems to have seen him since he left Romaine Street on Saturday. He was wearing a dark cap, a grey suit and a long dark overcoat.

EMPIRE'S UNKNOWN SOLDIER IN PRIVATE'S UNIFORM WHEN FOUND

Winnipeg Officer of Connaught Rifles Recalls Precautions to Hide Identity of Body Removed to Westminster Abbey.

EVEN BATTLEFIELD A SECRET.

WINNIPEG, Man., Nov. 11. — (Canadian Press).—Five years ago to-day, November 11, there was laid in Westminster Abbey, London, in the presence of a vast multitude, the body of the Empire's "unknown soldier."

Every safeguard was employed to hide the indentity of the "unknown soldier." Even those who disenterred the body, do not know it.

It is now disclosed that the responsible task of locating the body was entrusted to a Winnipeg officer. He is Captain J. J. Walsh, of the Connaught Rifles, formerly on the staff of the Imperial War Graves Commission.

It is a closely guarded secret who conceived the idea of burying an "unknown soldier" in Westminster Abbey, but the order is known to have come from an officer high on the general staff.

Captain Walsh's account of the search is related as follows:

"After receiving instructions, took 12 men with me and went out to one of the great battlefields. Official reticence prevents me from saying which battlefield was visited. We were able to tell from the color of the soil, where bodies might be found. Several were disenterred—until we came across one that was absolutely without identification. There was nothing on the clothing or anything at all to show whose body it might be.

"All I can say is that it had on a private's uniform but even that is not significant, for many officers wore private's uniforms."

The body was brought to camp, stripped of its clothing, wrapped in a canvas shroud, placed in a coffin and forwarded to London. "That is all that can be known or ever will be known."

HUNTERS FOUND BODY IN WOODS

Bullet Through Heart and No Weapons Nearby.

TO HOLD INQUEST.

OTTAWA, Ont., Nov. 11 (Canadian Press) — Shot through the heart, the body of Joseph Paiement, of Point Auclaire, near Montreal, was found Monday by hunters, about 26 miles north of Suffold, in Labelle county. An inquest is to be held by Dr. Eugene Mackay, of Papineauville, and Dr. Wilfrid Derome, provincial medico-legal analyst, will conduct an autopsy.

According to meagre information which reached here late yesterday there were no weapons of any kind found near the body when it was discovered by the hunters as they were tramping through the woods. The body is now at a farm house near the spot where it was found and it will remain there until members of the coroner's jury have viewed it.

As far as is known Mr. Paiement had dined with friends near Suffold and following the meal had left the house for the woods where his body was later found. He was about 36 years of age.

BOY INJURED IN SHOOTING ACCIDENT

Edwin Evans, 13, Is In Hospital at Cobalt Badly Wounded.

COBALT, Nov. 11.—(Canadian Press).—Edwin Evans, 13 years old, living in Haileybury, is in the Mines Hospital here with a bullet in his body near his heart, the result of a shooting accident in Haileybury.

KEEP TOMORROW EVENING OPEN AND HEAR

Dr. Gabriel R. Maguire, F.R.G.S.

"With An Irishman Through the Jungles of Africa"
AT MURRAY STREET BAPTIST CHURCH

Dr. Maguire is a physical giant, a warm-blooded and enthusiastic Irishman, vigorous in thought and spontaneous in humor. His oration at Carnegie Hall, New York, made him famous throughout the religious and lyceum world.

Musical programme by Mrs. Dorothy Allen Park and Mr. Maurice Park, accompanied by Mr. Francis Sutton, A.T.C.M
Tickets on Thursday—35 cents.

U. S. COMMITTEE SLASHES TAXES

More Than Hundred Million To Be Cut From Annual Burden.

SOME REPEALED.

WASHINGTON, Nov. 11 (Canadian Press)—The house ways and means committee yesterday voted to slash almost $114,000,000 more from the annual federal tax burden by repealing most of the excise and special taxes now in effect and cutting substantially the levy on automobiles.

COMMITTED FOR TRIAL.

WINNIPEG, Man., Nov. 11. — (Canadian Press). — Steve Nazar, held in connection with the murder of Louis Landry, Winnipeg taxi driver, on October 26 last, was yesterday committed for trial.

Republicans Couldn't Stop Dublin's Armistice Service

DUBLIN, Nov. 11. —(United Press). — Irish Republicans today exploded smoke bombs in a vain effort to stampede tens of thousands attending the unveiling of an armistice memoral cross of Stephens Green. At 10.59 a.m. a two minutes silence was observed after which the throngs sang "God Save The King."

HEARING OF CHARGES AGAINST M. M. M'BRIDE, M.L.A., STARTED TO-DAY IN COURT AT BRANTFORD

Mayor of Brantford Is Facing Three Charges, One of Assault.

COMPLAINANT HEARD.

S. Hill Says He Was Beaten When He Tried to Collect Rent.

BRANTFORD, November 11. Canadian Press. — The hearing of three charges against Mayor M. M. McBride, M.L.A., was commenced before Magistrate Campbell of St. Catharines in Brantford police court this morning.

County Crown Attorney W. M. Charlton, asked that a charge of assault, laid by S. Hill, be heard first, and the court approved although he held there was no priority to it.

S. Hill, who laid the charge, was first heard. He told of going to MacBrides house to collect the rent, overdue to the extent of $105, and owing to the Simpson estate, of which he was executor.

MacBride locked the door after letting him in, and then struck him several times, using foul language, and saying he knew the dirty work he had done. He was knocked unconscious and woke up to find a pool of blood on the floor and his shirt stained. The shirt was put in as evidence. He signed a receipt for $35, which MacBride retained without giving the money or a cheque. MacBride had usually paid by cheque.

The hearing is proceeding.

HYDRO MAY USE COMBINATON OF BUS AND RADIALS

Plan is Under Consideration by Council at Present Time.

MAY START DEC. 15

System Will Remain Entirely in Charge of H.E.P.C.

A combined street car service and motor bus line is the latest proposition outlined by the Hydro Commission to obviate the difficulties experienced by them at present in operating the city's street car lines at a loss. A notice of the proposed change is posted up in the George street windows of the Commission's offices, and, if agreed to by the Council, who have the matter under consideration, will probably be put in operation about the 15th of December. It will put Peterborough on a par with Windsor and Toronto in the way of using auxiliary 'bus lines for street car service, although none of the smaller cities have been equipped in this way up to date.

The proposed change which would be entirely in the hands of the Hydro would make the city's population depend for its wheeled locomotion on a regular service of three motor 'busses and three street cars, with two extra street cars for stated rush periods of the day. A spare motor 'bus would also be available for emergencies.

One of the buses would commence its route at Chamberlain street, proceed along Lafayette, down Albert and along Park, down Sherbrooke, along George to Hunter street, and turn east over the bridge, thus giving East City residents the service they have wished for so long. It would then proceed to Rogers street and thence up as far as the Nicholls Oval. This East City route would have two buses in operation.

The third motor bus, which would make its trip and then round back to its former route, without any assistance, would commence at McDonnel street and Monaghan Road, down McDonnell to Aylmer and along Aylmer to Charlotte street, passing down Charlotte and making a stop at the corner of Charlotte and George streets. Doubling back, it would return to its starting point by way of George and Hunter streets, to Aylmer, thence to the corner of McDonnel street and Monaghan Road.

The proposed change would cut out the present street car service along the Jackson Park route and along the C.G.E. line, except for service on the latter line twice a day, at twelve noon and at five o'clock in the evening. The 'bus service would commence at six o'clock in the morning.

The George street car line would run a fifteen minute service, with the exception of the heavy traffic hours between six and nine o'clock in the morning, from half past eleven to half past one o'clock, and from five to six in the evening, when ten minute service would be given. The buses would give fifteen minutes' service. There would be Sunday service of both street cars and 'buses.

The Hydro expects that the initial cost of the change would be quite heavy. The motor 'buses to be used are of the latest type and equipped in the most up-to-date manner, with a capacity of twenty-five passengers. A special scraper has been purchased for use in clearing the side streets which will be served by the 'buses.

BOMB FACTORY FOUND IN INDIA

Police Made Discovery in Calcutta During Viceroy's Visit.

ELEVEN ARRESTED.

CALCUTTA, Nov. 11.—(Canadian Press).—While the Earl of Reading, Viceroy of India, was visiting the city to-day for the Armistice Day celebration, the police discovered a bomb factory. The bombs were confiscated in a raid and 11 natives were arrested.

BY-ELECTION TO BE CONTESTED

Conservatives Decide To Run Candidate in Bagot County.

MAY BE FAUTEUX.

OTTAWA, Nov. 11. — (Canadian Press).—A deputation from Bagot was here yesterday consulting with the Conservative leaders regarding the impending by-election in that county. They have decided to contest the election and have returned to perfect their organization. The Conservative candidate will be Hon. Andre Fauteux or a local man; Mr. Fauteux was Solicitor-General in Mr. Meighen's Cabinet when he went to the country in 1921. He contested Bagot in the recent contest and was defeated by about 700.

BOY KILLED WHEN TAKEN FOR MOOSE

Clarence Doherty, 11, Was Shot By Hunting Companion.

KENTVILLE, N.S., Nov. 11. — (Canadian Press).—Mistaken for a moose, eleven-year-old Clarence Doherty was shot and instantly killed at White's Corner, near here, by Robert Johnson, of Kentville, with whom he had gone hunting.

THE HARDEST WORKED ORGAN OF YOUR BODY

Is your eye. Few persons realize how much vital energy their eyes use up in a day's usage. Poor eyes throw the whole nervous system off balance. If you feel that your eyes need the aid of glasses, consult W. H. Lacey, Optometrist, 410 George Street. 'Phone 1160.

The German Textile Workers' Union has 85,000 women members.

AUTOS FOR SALE

CAR FOR SALE — OVERLAND Touring Car; good condition; cheap; owner leaving city; 208 Charlotte St. 6d-114-3829

CAR FOR SALE—FORD SEDAN—model '21 in first class condition; five good cord tires; $335 cash; Box 3626 Examiner.

FOR SALE—1 FORD TUDOR AND 1 Ford Coupe, 1923, or will exchange for open models, 1 Ford Roadster with starter, 1918, and 1 Overland Four; 3 top buggies; Albert Finney, Cavan, 69 r 13. 3d-113-3907

CAR FOR SALE — 1921 FORD CAR in good condition, starter and foot light; aply Mrs. R. Jordan, Coldsprings. 12d-123-3935

LIVESTOCK FOR SALE

FOR SALE—YOUNG, HEAVY BLACK horse; apply 257 Wolfe st. Phone 233. 6d-115-3854

FOR SALE—TEN GOOD BREEDING Ewes; phone 101 r 32. 3d-10,11,13-3998

FOR SALE — TWO PERCHERON Colts, rising one and two years; well matched; W. D. Sargent, phone 1872w. 3d-113-3858

FOR SALE—A GOOD JERSEY COW, due to freshen this week; also a cheap mare, weight 1400; apply H. Emery, east of Lifflocks. 4d-114-3880

HORSEMEN!

FOR SALE—THE STANDARD BRED Pacing Mare, Ester D., out of Ester D. 2.8¼; sire, Fern Hal, half brother to Harvester, 2.4¼; this mare is six years old, has had very little training, has stepped a mile in 2.32, half in 1.14½ and quarter in 35 seconds without hobles; kind every way and will go fast next summer; apply Fred C. Warr, Crawford Grove P.O., Monaghan Road. 2d-11,14-3888

NOTICE

NOTICE—OLD MIRRORS RESILVered, like new; 34 Stewart. 6d-113-3825

NOTICE — TAXIDERMIST WORK done. Have your specimens mounted. Apply 156 London phone 878. 24d-133-3853

NOTICE — CHIMNEYS AND FURnaces cleaned; storm windows put up. Phone 1523F. 4d-115-3918

BOARDERS WANTED

BOARDERS WANTED — GOOD board, rates reasonable; central; apply 148 Antrim St. 3d-112-3855

BARRISTERS AND SOLICITORS

HATTON & REID, BARRISTERS, Solicitors, 397 1-2 George Street. Phone 61, Money to Loan. C. W. Hatton, K. C., J. W. Reid, Successors to A. E. Dixon.

GORDON & O'BRIEN— Barristers Solicitors, Notaries. Money to loan on easy terms. Special attention to Patents and Trade Marks. 'Phone 219. G. N. Gordon, K.C., J. A. O'Brien.

F. R. CORKERY, BARRISTER, SOLicitor, Notary Public. Office Ground Floor, 414 Water St., Peterborough. Five Doors North of Hunter Street. Money to loan at current rates on easy terms.

A. T. MEDD—Barrister, Solicitor, Notary. Office over the Dominion Bank, corner of George and Simcoe streets. Telephone No. 22. Private funds to loan at current rates upon easy terms.

DUMBLE & JOHNSTON—Barristers, Solicitors, etc. Office, over the Toronto Savings and Loan Company, George Street, D. W. Dumble, K.C., W. Johnson.

R. R. HALL—Barrister, Solicitor, etc. Peterboro, Ont. Office, corner of Hunter and Water streets, over the Canadian Bank of Commerce. Trust Funds to loan on easy terms of payment.

JAMES FORDYCE STRICKLAND— Barrister, Solicitor, Notary Public Peterboro. 'Phone 191. Money to loan. 375 Water street.

WILFRID F. HUYCKE, Barrister, Solicitor, Notary Public. 395 Water street. Telephone 259.

PECK, KERR & McELDERRY, Barristers, Solicitors and Notaries. Offices, Water street, Peterboro. Money to loan at the lowest current rates of interest. Telephone 1950. E. A. Peck, F. D. Kerr, K.C., V. J. McElderry.

MEDICAL.

DR. BUCHANAN, F.R.C.S., Edinburgh M.R.C.S., Eng., L.R.C.P., London, Eye, Ear, Nose and Throat Specialist Hours 9-11 2-4 p.m.; and 7-8 p.m. 'Phone 519. Office, corner Water and Murray streets.

DR. C. C. CRAGG—Eye, Ear, Nose and Throat Specialist. Office 295 Charlotte street, formerly occupied by Dr. Neal. Hours—9-11 a.m., 2-4 p.m., 7-8.30 p.m. Telephone: House 980J. Office 2186.

F. T. WEBSTER, Ontario Land Surveyor, Registered Professional Engineer, formerly with Lewis and MacRostie of Ottawa. Phone 2546.

WANTED

BOARD WANTED—IN BOARDING house or private family by young man of quiet habits; apply Box 3924 Examiner. 3d-114-3924

WANTED AT ONCE—EXPERIENCed Fur Finishers none other need apply; Barrie's Limited, Peterborough. 3d-114-3017

WANTED TO RENT—FURNISHED house for winter months; apply Box 3856 Examiner. 3d-112-3856

WANTED—PLAIN SEWING; PHONE 2042F. 3d-113-3009

WANTED—4 PIECE ORCHESTRA to play Scotch dances; phone 2461 or apply 140½ Park St. 3d-113-3020

WANTED—RESPECTABLE PEOPLE for lovely bright downstair rooms, private entrance, 107 Aylmer St. 3d-113-3885

WANTED — RAGS, BONES, OLD stoves, copper, brass, zinc, rubber, auto tires, wood ashes. Will send a man and clean your cellar or ash Stevens. 364 Mark street, or 'phone house ,free of charge. Address 2083

SITUATIONS VACANT

$5 SELL HOUSEHOLD NECESSITIES; greatest imaginable demand; have business of your own; make five dollars up daily; capital or experience unnecessary. B. Garretson, Brantford, Ont. 12d-121-3866

FOR SALE

FOR SALE—$57 LLOYD CARRIAGE in good condition, for quick sale, $15; phone 1058w. 3d-113-3902

FOR SALE—A WALNUT SOFA DINing room fixture; a pair of arch curtains; a blue wool rug and a green velvet rug; apply 317 Elias Ave., phone 1047J. 3d-113-3904

FOR SALE—CARPENTER'S TOOLS; electric drill, ¾"; carving tools, drafting set and equipment; apply Mr. Armstrong, 76 Sophia; phone 1690w. 3d-114-3931

FOR SALE—HUNTING RIFLE, GOOD as new; price right; phone 247w. 3d-114-3925

FOR SALE—1 LIGHT HORSE AND a number of thoroughbred single comb White Leghorn Cockerels, Wood's strain; apply W. Casey, Downer's Corners. 3d-114-3923

FOR SALE—SWEET APPLE CIDER; bring your own containers; Franks Bros., Jackson Park. 6d-30,2,4,6,9,11-2870

FOR SALE—ONE QUEREC HEATER; apply 113 Robinson St. 3d-113-3916

FOR SALE—PARLOR RUG, GOOD condition; also pipes for water connection; 575 Romaine. 3d-113-3912

FOR SALE—ADAM HALL TROPIC wood stove in good condition; apply 287 Dalhousie. 3d-113-3913

FOR SALE—HOT WATER BOILER; good condition; cheap; 293 Charlotte St. 6d-113-3507

FOR SALE—SMALL COOK STOVE; burns coal or wood; apply 27 Brown St. 3d-112-3869

FOR SALE—WHITE RABBIT COAT and Cap, silk lined, like new, fit child one to three years of age; apply 280 George st. 3d-113-3878

FOR SALE—BOY'S OVERCOAT, BOY 13; worn year, $5.00; 167 Antrim. 3d-112-3851

FOR SALE—$10.00 SQUARE PIANO in splendid condition; 505 Sherbrooke St. 3d-113-3899

FOR SALE—ELECTRIC DOME, LIbrary table, six dining chairs; cheap ;apply 246 Westcott. 3d-113-3898

FOR SALE — DRY WOOD—BODY Hardwood, Maple Slabs, Mixed Slabs and Coke; lowest prices at Thompson's; phone 2260 or 1026J. 12d-119-3819

FOR SALE—GAS RANGE AND COOK Stove for coal or wood; apply 294 Reid. 6d-112-3803

GET READY FOR BUTTER MAKing, buy a De Laval Separator. T. J Horkins, Campbellford. It is a mistake to buy any other. 7d-112-3754

FOR SALE — UNLOADING DRY Beach and Maple Slabs, also body and mixed hardwood at $1 less off cars; W. H. Baker, phone 676, night 1830m. 26d-130-2912

FOR SALE—SIDEBOARD $7; EXtension table $7; Iron Beds and springs $4 up, parlor tables $2, 1-4 cut oak buffet, dining chairs, kitchen cupboard, table and chairs, rockers, lamp, dressers, chest of drawers, bed couch, wood and coal heaters, boiler, tubs, dishes and other articles. Apply 59 Aylmer, near Perry. 3d-113-3895

WOOD FOR SALE — HARDWOOD, $6.00, truck load; hardwood edgings $4.00 truck load; Hemlock slabs, $3.50 truck load; Kindling, $2.50 truck load; all wood cut 12 inches. Phone 393, day or night; J. F. Gray. 12d-115-3678

DRY WOOD FOR SALE—SEE OUR wood on Perry St. at Grand Trunk track; 1-2 cord body hardwood, cut, $6.50; 1-2 cord heavy hard slabs, cut, $6.50; 1-2 cord Hemlock Slabs, cut, $4.50; W. J. Fitzgerald, phone 1937 or 1372J evenings. 26d-120-3433

HILL, WEDDELL & HILLS
General Insurance Agency
ESTABLISHED 1883
Phone 14 124 Hunter Street West

TEAMING & CARTING

WANTED — MOTOR CARTING, ALL kinds, long or short hauling. Beatty Bros 'Phone 2169-9512.

AGENTS WANTED

MAN OR WOMAN TO TRAVEL AND appoint local representatives, $1092 yearly guarantee ($21 weekly average) and expenses. Position permanent. Experience unnecessary. Winston Co., Toronto. 11d-24,28,31,4,7,11,14,18,21,25,28

$100 EASILY EARNED—SELL PERsonal Greeting Cards; big profits; now is your time to make money. Act quick; write Arundel Greeting Cards, 11 Arundel Avenue, Toronto. 2d-113-3930

FOR RENT

FOR RENT — MODERN, HEATED Apartments; apply 437 George St. dtf-3868

FOR RENT—HEATED OFFICE ON George street. Apply 437 George street. dtf

TO RENT — FIVE ROOM APARTment; apply George Lundy, 95 Hunter St. W. 3d-114-3926

TO RENT — TWO FURNISHED rooms; Box 3919 Examiner. 3d-114-3919

TO LET—STEAM HEATED APARTment. Cheap, if occupied immediately. Janitor, Phone 1153W. 3d 112 3876

FOR RENT—NEW, MODERN HOUSE on Victoria Heights, $25.00 per month, adults preferred; apply 338 Aylmer St. 6d-117-3932

FOR RENT — VACUUM CLEANER; Phone 1681F. 19d-124-3769

TO RENT—STORE SUITABLE FOR barber or druggist; phone 427. 3d-114-3917

FOR RENT — COMFORTABLE SIX roomed house with conveniences and garden; close to Quaker Oats and Westciox, $15.00; apply 33 Hunter St. E. or phone 193w. 3d-114-3921

FOR RENT — APARTMENT, FOUR roomed, heated, modern and central; phone 343J. 6d-116-3894

TO RENT—NEW HOUSE, 418 DONEgal St., modern; garage; rent reasonable to responsible party; apply Reg. H. Turner. 12d-116-3906

TO RENT—3 ROOMED FLAT, CENtral, $14 month; 6 roomed house; 345 Rubidge St. 3d-11-3839

TO RENT—2 FURNISHED FRONT Bedrooms, heated ;apply 5 Grand Central Apartments. 3d-113-3915

FOR RENT—GOOD WARM SEVEN roomed house, newly decorated, with all conveniences, centrally located, reasonable rent, vacant on Nov. 10; apply 386 Stewart St. 4d-112-3850

TO RENT—BRICK STABLE, FOR team of horses and car. Apply 73 Robinson Street, city. 3d-113-3875

TO RENT — TWO BRIGHT FURnished rooms, suitable for light housekeeping; apply 217 Rubidge. 3d-113-3893

TO RENT—FIVE ROOMED HOUSE, hardwood floors. Also Garage. Apply Peters, Braidwood ave. 3d 112 3873

TO LET — APARTMENTS WITH stove, modern, phone 348. 10d-114-3722

TO RENT — HOUSE IN KEENE, rent $5.00 month; phone 549J. 3d-112-3857

TO RENT—HOUSE NO. 227 ANTRIM street; rent reasonable; apply 183 Antrim. 3d-113-3877

TO RENT — UPPER AND LOWER Apartment and semi - detached house; new; apply 265 Rubidge phone 1405w. 6d-116-3905

TO LET—NEW BRICK HOUSE, ALL conveniences; close to street corner, south end apply H. Wilson, 2 King George St. 18d-127-3865

TO RENT—FOUR ROOMED HOUSE, toilet and sink; Mark street; apply 677 Water street. 3d-112-3367

FOR RENT—PARTIALLY HEATED modern apartment, centrally located, rent reasonable; four rooms and bath; apply at 586 Harvey St. 3d-10,11,13-3887

TO LET — 5 ROOMED RED BRICK House to let on New Romaine St. Apply 530 Parnell St. 3d-112-3870

LISTEN—BRIGHT 5 ROOM APARTment for rent, $22 per month; full plumbing; 4 block north C.G.E., handy to main part of city; apply 421 George St. or phone 273 evenings. 3d-113-3832

TO RENT—GOOD CORNER STORE; modern heated apartments; also warm house; apply 451 Water St. 26d-122-3506

TO RENT—UPPER AND LOWER Apartment and semi-detached house; new; apply 265 Rubidge; phone 1405w. 6d-116-3655

FOR RENT—STORE — DESIRABLY situated in best business block; possession 1st November; apply 427 George street. dtf-3614

HOUSE TO RENT— 589 DOWNIE street. Apply 437 George street. dtf-1337

TO RENT—ON SEPT. 1, 1925, NO. 374 Water St., apply 437 George St. dtf.-1577

TO RENT — BATHROOM FLAT; 4 large rooms, kitchen and pantry; 2 bedrooms with clothes closets, large sitting room, 2 balconies; heated; private entrance also use of attic for storage; immediate possession; apply 181 Stewart St. 3d-113-3908

TO RENT—TWO DUPLEX APARTments; central; heated; one furnished, 5 rooms and bathroom, each completely equipped, newly decorated; hardwood floors throughout; grates, verandahs, electric fixtures; reasonable terms to desirable tenants; phone 206w. 5d-115-3914

FOUND

FOUND — STRAYED TO ROBERT Dwyer's at Hale's Bridge on the 16th of October; one small white pig; owner please call at above address. 3d-112-3863

LOST

LOST—TWO FIVE DOLLAR BILLS in business section; kindly leave at Examiner. 3d-113-3879

LOST—A LARGE SUM OF MONEY between Bobcaygeon and Peterboro via Omemee; liberal reward for return of this; phone 1487w Peterboro. 3d-112-3862

LOST — BETWEEN PETERRORO and Mount Pleasant — Bay Mare; anyone having information regarding same please notify Montgomery Hotel. 3d-112-3859

LOST — ON TUESDAY, NOV. 3rd, double string of pearls with red stone clasp; on Dalhousie, George or London; please leave at Examiner. 3d-113-3910

LOST — BETWEEN PETERBORO and Frankford on highway; car wheel and tire for Nash car. Finder please phone 1844W; reward. 3d-113-3890

LOST — WILL THE PERSON WHO took an umbrella from under a seat in the Royal theatre Saturday please return it to the Examiner. 3d-113-3882

LOST — BLACK, TAN AND WHITE Beagle Bitch in the township of Emily; finder please notify W. Lowes, Lowes' Landing or A. Leal, 291 Twonsend St. 3d-113-3886

LOST — BROWN COLLIE PUP, 4 months old, with a piece of cord around its neck; finder please notify Archie Patterson, phone 484 r 15. 3d-114-3024

HELP WANTED—Male

SALESMAN FOR LINE OF LITHOgraphed labels, stickers, art calendars, etc. Good sideline. Wright Litho Co., London, Ont. 12d-14-3658

WANTED — NEW MANAGER FOR Cannington-Fenelon Falls; apply H. Gilbert, 224 Rubidge St. 3d-113-3897

BUSHMEN WANTED—SCHROEDER Lumber Co., Pakesley, Ont.; apply to Giles Stone, 618 Bethune street. 6d-117-3927

WANTED — CLEAN CUT YOUNG man; must have good appearance, with good references; apply 304 Park N. after 7 p.m. tonight. 1d-112-3934

WANTED — MAN TO CUT WOOD and help do chores; H. T. Lang, R. R. No. 1, Peterboro. 3d-113-3841

HELP WANTED—Female

WANTED — HOUSEKEEPER FOR small family; apply 229 Princess, after 6. 3d-112-3844

WANTED—COOK GENERAL—HIGHest wages paid for competence; phone 499J. 3d-113-3891

WANTED—EXPERIENCED GENEral for small family; must be good cook; highest wages; apply Box 3012 Examiner. 3d-113-3012

WANTED — MAID FOR GENERAL housework; apply 289 Hunter St. 3d-113-3906

WANTED—ANYONE SELLING—THE big season for selling Personal Christmas Cards is now on. See or write us immediately. Have choice of four kinds of samples. Whole or spare time. Weekly pay. You deal direct with the manufacturer. Master Kraft Greeting Card Co., Toronto. Representatives also wanted in small towns. 10d-21,22,26,28,30,2, 4,6,11,13-3443

WANTED— WOMAN TO WASH clothes; apply 266 Burnham. 3d-113-3900

WANTED — COMPETENT HOUSEkeeper with girl school age desires position; apply Box 3889 Examiner. 3d-113-3889

WANTED—A LADY, EXPERIENCED, capable and with best of references, would like position as house keeper for bachelor or widower. Apply Box 3892 Examiner office. 3d-113-3892

HOUSES, REAL ESTATE

FOR SALE—NEW HOUSE; NEAR Exhibition grounds; 6 rooms hardwood floors; large lot; price $2100, $100 cash, balance small payments. Apply 338 Aylmer St. 3d-112-3871

MODERN HOUSE FOR SALE — IN good residential district; seven rooms and winter kitchen; low taxes; a snap for quick sale; Geo. McCartney, 474 Roger St., phone 1641w. 6d-116-3883

FOR SALE—RED BRICK HOUSE; six rooms, hardwood floors, all conveniences, garage, newly decorated, good location, central; will give easy terms; will take small car as part payment; owner leaving city; apply 291 George street, or evening 646 George St. 6d-117-3928

FOR SALE—SMALL ATTRACTIVE modern house; 7 rooms; every convenience; north end; apply 750 George St. 6d-113-3824

HERE IT IS!—BARGAIN 6 ROOM house; will sell on easy terms, same as rent; south end; handy to factories; apply 421 George St. 5d-113-3833

FOR SALE—PART LOT 13 CONCESsion 7, Otonabee, being the south east quarter of the lot containing 40 acres more or less. All cleared clay loom. Well fenced, well watered. Frame Barn 30 x 40 on stone foundation. No house. Terms of sale, $1000 down balance on mortgage 5 years interest 5 1-2 per cent. Possession 1st December, 1925. Apply James Henderson, Keene P. O. 3d 112 3874

CHILDREN'S AID SIGNS PETITION TO CHANGE ACT

Falling Off In Tag Day Receipts Reported and Tax Aid Will Be Sought.

ACCOUNT ATTACKED.

Mr. Stocker Objects to Payment To Superintendent For Carfare.

The regular monthly meeting of the Board of Management of the Children's Aid Society was held yesterday afternoon in the board room at the Chamber of Commerce; the president, Mr. B. F. Ackerman, in the chair. The following members were present: Messrs. J. Edgar, G. W. Powell, W. Stocker, R. H. Parsons, J. Abraham, W. J. Hopwood, Rev. C. W. Rose, D.D., Rev. R. C. Blagrave, D.D., Mesdames Fanning, Hodgson, Newhall, Devey.

The minutes of the previous meeting were read by the secretary, J. Edgar, who also gave the report of the matron. Mr. G. W. Powell gave the superintendent's report and Mrs. Jas. Fanning the report of the purchasing committee.

The consideration of the Children's Aid Societies throughout the province has been directed recently towards the framing of a petition to the Provincial Legislature, to ask for an amendment of the Act which covers their management, so that they might be enabled to levy on city and county councils for the money required to carry on their operations. A special committee formed in the local society brought in a recommendation that the local Board sign the proposed petition and a vote on the question finally carried in favor of signing the petition.

The amount of county funds which would be liable to such an assessment by the local society, should the proposed amendment be passed by the Provincial Legislature, is in the neighborhood of $9,600,000, while the city funds available for the purpose would be about $18,300,000. At one-quarter of a mill rate, the funds annually accruing to the society for its work would be about $7,000, while a half-mill rate would be double that amount.

Objections to Change

Dr. Blagrave rose to express an opinion on the proposed change. He said: "I am not sure that we are always in the right direction when we turn all the responsibilities of our citizens into taxation. I have been feeling more and more lately that as a civilized people, we are tending to make a mistake, in that we relieve people of generous hearts who would really like to help from any demands on their generosity and charity, and thus we are reducing the educative process by which people are brought to expand their hearts to help others."

Mr. Ackerman was of the opinion that the proposed change would give many people the opportunity of contributing toward a good cause, but Dr. Blagrave objected to the compulsory system of such giving, as contemplated in the proposed legislation. Mr. Hopwood pointed out that the collection of such a tax in the regular way would not prove a deterrent to the donations of those who might wish to make individual gifts to the society.

Mr. Edgar thought that an experience such as his, when standing on the street on tag day with a box under his arm, might give a contrary opinion of the goodness of heart of the vast majority. He said the spectacle of well-dressed men taking dimes from their pockets and asking for change before making a donation to the box and of residents of rural communities contributing a copper as their share of the upkeep of the society, was not conducive to a very great belief in the desire of the many to contribute towards the work of the society. Tag day receipts had fallen off steadily during the past few years, and were now only about one-third as large as formerly.

Mr. Ackerman asked an expression from Rev. Dr. Rose, who thought that as so many of the citizens did not take advantage of the opportunity given them to contribute, it would be as well that some such legislation should be enacted.

Mr Powell agreed partially with Dr. Blagrave's view, stating that a former opinion of his had regarded the opportunity given people to contribute toward the work as giving them a means of obtaining grace but he had been somewhat disappointed at the results

Mr. Edgar reported that he and Mr. Powell had made a careful list of names of those who they thought would be willing to contribute, and had sent out one hundred letters asking for donations. About twenty-five per cent. of those written to had responded.

Mr. Stocker said: "If you want to test the public, get a box and stand on the street corner, and see how many times you will be insulted."

The report of the purchasing committee was then read by Mrs. James Fanning. In the list of accounts an item of $2.40 to be paid to Mr. Powell caught the attention of Mr. Stocker, who demanded an explanation of its source. Being informed that it was made up of payments for street car tickets purchased by the superintendent in the discharge of his duties, Mr. Stocker proceeded, with a surprising amount of vigor to assail the practice of luxuriating in street car rides, when walking would do as well. He pointed out to Mr. Powell as a commendable example, the case of a man who covers a long trek down to May's school house every day in the week, and thought that the Society was adopting a short-sighted policy in pampering its agent.

Mr. Ackerman remarked that the agreement for such transportation had always been in vogue, and Mr. Powell thought that the gentleman cited by Mr. Stocker as being such a good walker, might be a younger man than himself.

Mr. Powell reported five applications for children received during the past month, one child (not a ward) placed on parole ,and two children made wards. He also spoke of the case of a small boy ward of the Shelter who has the running away habit, and objects to the type of school he is placed in.

Neglected Children.

Mr. J. Abraham brought to the attention of the Society the grossly neglected condition of several children from a family whose parents are sub-normal. These children are sent to school in such a condition of neglect and dirt that they have to be isolated from other scholars. It was decided to have the parents brought up before the police magistrate.

One of the ladies directed attention to the case of a little girl who had been placed out with a family in another district, and whose foot had become infected. A black stocking had aggravated the condition and the child was now quite ill in the Shelter. The member thought that as children were sent out from the Home in the best of condition, they should be looked after in a better way than this.

The matron's report, read by Mr. Edgar, showed a total of 23 children in the Shelter during the past month, with 5 brought in and 5 sent out.

The resignation of Mrs. J. H. Kimberley from the Board of Management necessitated the naming of another member, and Mrs. Walter Oke was appointed to fill her place.

Auditors for the ensuing year were named in Messrs. E. L. Payne and F. H. Dawson.

It was decided to hold the annual meeting at the Shelter on Tuesday, December 1st, when Mr. J. J. Kelso will be asked to come from Toronto to address the members. A nominating committee to draw up the slate of officers for the next year will be composed of Messrs. E. Edgar, F. H. Dobbin, J. Abraham and Mrs. James Fanning.

Donations towards the Society were acknowledged as follows: Knox Church ladies' Aid Society, bread, cake, pie, apples; George street church, bread, pie, tea, milk, meat, cake; Mrs. Meyers, cake and bread; Mrs. Moffat, grapes; George street church; pie, pickles, bread, butter, meat ,biscuits, potatoes and salad; St. Andrew's church, potatoes, bread, butter, pie; Trinity church, apples, bread, butter; The Others 'Class of Murray street church, sandwiches; Mrs. W. James, clothing; Mark St. church, pie, cake, buns, bread and apples.

Accounts were passed for payment as follows:

Peterboro Utilities Commission, $9.51; F. A. Rathbone, $17.40; Bell Telephone Co., $7.31; Brown's Hardware, $3.70; Herb Allen, 50c; Canadian Packing Co., $20.25; C. C. Cragg M. D., $5; T. L. Edwards, $6.08; R. Neill, $2.40; Crafton & Co., $3.50c; R. Hall & Son, $5.34; W. and A Ingram, 90c; W. A. J. Giles, $1.65; Peterboro Examiner, $51.96; G. W. Powell, $2.40; Fred Drake, $8.45; Leo Shaughnessy, $30; Total $176.85.

TO FUEL USERS
Let Us Protect You During
The Anthracite Shortage
The shortage of hard coal is growing more acute every day and it is likely to continue for some months yet. Therefore, we suggest that you let us help you out with the following substitutes:
ALL KINDS OF GOOD WOOD
We have a plentiful supply of this fuel and will take orders now at the PRESENT LOW PRICES, delivered C.O.D. when you want it. Don't wait till prices rise.
POCAHONTAS COAL ton $12
We are in direct connection with one of the best Pocahontas coal mines in Virginia, and can guarantee this fuel as satisfactory for furnaces, stoves and ranges. Better try some at above price.
SOLVAY COKE DELIVERED PER TON $13
Clean and Smokeless—A Faultless Fuel.
Hodgson Bros.
Phone 703 - Cor. Dalhousie and Bethune Sts.

NURSING.

NURSING — EXPERIENCED PRACtical, disengaged; phone 1906J. 3d-114-3933

SITUATIONS WANTED

POSITION WANTED—YOUNG MAN of neat appearance and ability, desires job of assistant in office or clerking, etc. Box 3920 Examiner. 3d-114-3920

WORK WANTED

WANTED—WOMAN DESIRES WORK by day; washing or cleaning; phone 1768J. 3d-112-3864

FOR SALE.

$2,600.00 will buy a brick cottage, rooms, all improvements, large lot with garage; good terms; immediate possession; this property is centrally located.

$2,500.00 will buy a brick house, practically modern, 7 rooms, large lot, situated in the south end, owner will exchange for a small farm or part lot.

Splendid brick house, barn, and other outbuildings, with 3 acres of first class garden land ,situated at ½ mile from City; owner would exchange for a farm; price reasonable.

$4,800.00 will buy a fine brick house situated in the west end; house modern; large lot; owner would exchange for a property in north end.

$3,600.00 will buy a very comfortable brick house, with two extra lots; house is modern and contains 7 rooms; situated in south end; owner would exchange for a smaller property or would sell and give good terms.

$3,800.00 will buy a new brick house, all improvements, hardwood floors, large lot; situated in the south end; owner will sell and give easy terms.

For particulars and inspection.

J. T. O'CONNELL & CO
126 Hunter St. W., Peterborough
House phone 1350. Office phone 3. A. Mills, agent, phone 1483w.

RAILWAY TIME-TABLES

CANADIAN NATIONAL RAILWAYS
Canadian National Railway Time Table corrected to date. All trains daily except Sunday.
No. 91—7.10 a.m. for Lindsay and Toronto.
No 96—8.10 a.m. for Port Hope, Toronto, Hamilton, Montreal, Quebec Halifax and Portland, Me.
No. 92—8.20 a.m. for Lindsay, Orillia, Midland, North Bay and Toronto.
No. 371—8.30 a.m. for Lakefield.
No.98.—8.35 am for Hastings, Campbellford, Stirling, Belleville and points on the main line east
No. 93—12 noon for Lindsay, Port Hope, Ottawa, Toronto, Buffalo, Philadelphia, New York, and main connection with the International Limited for London, Detroit, Chicago also makes connection with the "National" for Winnipeg, Edmonton and Vancouver.
No. 372—12.05 p.m. for Lakefield.
No. 100—12.15 p.m. for Hastings, Campbellford, Belleville and Ottawa.
No. 95—5.24 p.m for Lindsay, Orillia, Midland, North Bay and Toronto.
No. 99—5.19 p.m. for Lindsay, Saturday night only.
No. 94—9.10 p.m for Port Hope, Montreal, Quebec ,Halifax, Boston and Portland, Me. Carries through sleeper for Montreal.

CANADIAN PACIFIC RAILWAY
(Corrected to date.)
GOING EAST—
11.57 a.m.—Norwood, Havelock, Bonarlaw, Tweed, Perth, Smith's Falls, Kingston, Ottawa, Montreal and intermediate points daily. On Sunday this train proceeds east only as far as Havelock.
8.20 p.m.—Indian River Norwood, Havelock and Tweed. Daily except Sunday.
11.55 p.m.—Havelock Tweed, Kingston, Perth, Smith's Falls, Montreal, St. John, Boston and New York. Daily except Saturday.
1.50 a.m.—Havelock, Tweed, Kingston, Perth, Smith's Falls, Ottawa.
GOING WEST—
4.55 a.m.—Myrtle, Toronto, Guelph, Goderich, Hamilton, Galt, Woodstock, St. Thomas, London, Chatham, Detroit, Chicago and New York Daily.
6.00 a.m.—Toronto (Yonge street) Owen Sound, Teeswater and intermediate points. Daily except Sunday.
7.35 a.m.—Toronto, Hamilton, Brantford, Buffalo, Rochester, Boston New York Galt, Woodstock, London, Chatham, Detroit and intermediate points between Peterboro and Toronto. Daily except Sunday.
9.35 a.m.—Bethany, Lindsay, Orillia, Port McNichol and intermediate points. Daily except Sunday.
2.35 p.m.—Toronto, Hamilton, Brantford, Buffalo, New York, Galt, Woodstock, London, Windsor, Detroit, Chicago and intermediate points between Peterboro and Toronto. Daily.
8.50 p.m.—Lindsay, Toronto and intermediate points. Daily except Sunday.

Telephone 790 When You Want Your
Piano Or Organ Tuned.
Player Pianos a Specialty
All Work Guaranteed
W. H. CUNNINGHAM
560 Weller Street

BELTING
All sizes new and second hand Rubber and Leather Belting in stock. Apartment and store to let.
A. LOW & CO.
385 Bethune St.
Phone 697 - N. and Hel. 1

DAVIS-THOMPSON COMPANY, LTD.
Insurance and General Agency
433 GEORGE ST. PHONE 4

4% INTEREST, compounded Half-Yearly, Paid on Deposits
One Dollar opens an account. Special facilities afforded Depositors for the convenient transaction of their business, and accounts are subject to cheque withdrawal.
For Sums of $100 and upwards this Company's Debentures are issued in terms of one to five years, bearing special rates of interest, depending upon the term of investment.
TORONTO SAVINGS AND LOAN CO.
435-437 George Street
Peterborough

"BRINGING UP FATHER" — Geo. McManus

POST OF GENERAL OVERSEER IS TO BE GIVEN REV. D. A. THOMSON

Veteran Hastings Minister To Be Promoted in Service of Presbytery.

43 YEARS' SERVICE.

Took Up Work in Hastings When He Graduated From Knox College.

(By a Staff Reporter.)

HASTINGS, Nov. 11.—When the Presbytery of Peterboro meets in Port Hope on December 5 one of the matters to be dealt with will involve the transfer of Rev. D. A. Thomson as pastor of St. Andrew's Church here, a position which he has held without a break for nearly 43 years. In the Presbyterian Church of Canada, before the days of Union, he held the record for senority of service in one pulpit, the clergyman who came next to him being Rev. K. H. McLeod of Brighton.

At the last meeting of Presbytery, which was held in Peterboro, the members discussed the question of making Mr. Thomson permanent Clerk and Treasurer. It was further proposed that a new position be created in the Presbytery and that Mr. Thomson be made General Overseer, his special duty being to act as helper to the weaker groups within his jurisdiction. A committee, consisting of Rev. T. W. Goodwillie of Cobourg, Rev. H. D. Cameron of Port Hope, Rev. G. I. Craw, formerly of Springville, and Elders James Dutton of St. Paul's, Peterboro, and J. H. Walker of Port Hope, was appointed to deal with this question and to report at the next meeting in Port Hope.

Change Means Promotion.

It is seldom that a clergyman of Mr. Thomson's years is accorded the honor of promotion in the service, but promotion to the proposed change would certainly be. If the proposition goes through it would mean that Mr. Thomson would leave Hastings and take up residence in Peterboro, from which city all parts of his field would be more easily reached. His departure would be regretted not only by his own people but by all denominations, for he has made friends with all classes and is a special favorite with the younger generation, on whose interests he has always been zealous.

His First Charge.

Mr. Thomson was called to Hastings when he graduated from Knox College, 42 years ago last April. He was wont to say in his student days that he would accept the first call that was extended to him, and that he would remain in the charge regardless of outside offers of advancement, as long as he felt that there was work for him to do, the best indication of this being is the harmonious relations with his people. In his long career in Hastings he has declined calls from congregations that meant larger envoluments, thus standing true to the decision made in his youth. On one occasion a wealthy Presbyterian Church in Philadelphia sent a delegation to hear him preach, but in an interview with the visitors after the service he refused to consider making a change. He has lived here long enough to unite in marriage young people whom he had baptized in their infancy, and also to administer the baptismal rite to their offspring.

His Services Appreciated.

Two years ago last summer, soon after he had completed 40 years of service in Hastings, Mr. Thomson was signally honored by his fellow-clergymen in the Presbytery and by the residents of Hastings. The Presbytery, of which he had been Clerk for nearly 20 years, met in Hastings and presented him with an address and a handsome easy chair. In the evening of the same day a mass meeting was held in the Town Hall when he was made the recipient of a purse of gold, the value of which was in excess of the first year's stipend which he received when he assumed his present pastorate. This gathering was representative, members of every denomination uniting to extoll the high Christian character and broad and charitable principles of the man who had dwelt so long among them.

Mr. Thomson is recognized as one of the ablest opponents of Church Union in Ontario. He has written and spoken against the movement since its inception, and in him the members of the Presbytery recognibe a colleague who is well equipped for the new duties which it is proposed to call upon him to perform.

RESOURCES ARE 24 BILLIONS

WASHINGTON, Nov. 11—Combined resources of 18,075 national banks in the United States, Alaska, and Hawaii, aggregated $24,569,527,000 on September 8, an increase of $1,246,466,000 in one year, the United States treasury announced Tuesday.

OBITUARY.

RICHARD MATCHETT.

Richard Matchett died in Innesfree, Alberta, on Friday morning. The body is being brought home for burial The ceremony will take place in Gardiner's Cemetery on the arrival of the remains at Millbrook Station, probably on Tuesday afternoon.. His daughter, Mrs. Nelson, will accompany the remains.

Mr. Matchett went West about five years ago, with his daughter, Mrs. Carl Nelson and son Frank. Mr. and Mrs. Nelson have lived there for several years and his youngest daughter, Evelyn, also made her home with Mrs. Nelson.

He is survived by four sons, Richard and John in Cavan and Fred and Frank in the West, also by two daughters, Mrs. Nelson and Evelyn, both in the West.

His sister-in-law, Miss J. Calbeck, also made her home with them..

MRS. JOHN RUTTAN

TRENT RIVER, Nov. 11.—The death occurred yesterday afternoon of Susan R. Insely, wife of Mr. John Ruttan, after a few days' severe illness which followed upon some months of bad health.

She is survived by her husband; one son, Francis; and three daughters, Lyla, Elgin and Madolin; also one sister, Mrs. J. H. Owens, Mount Morris, and one brother, Claude, Healey Falls.

The funeral will take place from the family residence on Thursday afternoon. Service will be held at the church, at 2 o'clock, under the auspices of the L.O.B.A. 179. Interment will be made in Centre Church Cemetery.

YOUNG PEOPLE ARE FORMING SOCIETY

Warsaw United Church Y.P. S. Held Inaugural Meeting.

WARSAW, Nov. 11.—A number of young people met at the United Church parsonage on Friday evening last and organized a Young People's Society, with Mr. Currie as president; Miss Olga Miller, vice-president; Miss Winnifred Batten, secretary treasurer; superintendent of devotional department, Rev. B. H. Herring; superintendent missionary department, Mr. Henry Batten; of Literary department, Miss Quinn; of social and citizenship department, Mr. Hilliard Darling. Mr. Darling is to look after the social end and Mr. Currie the citizenship. Miss Elsie Cooper was appointed organist. She has not yet been interviewed.

The first gathering will be held on Friday evening of this week in the United Church basement. It will be a social evening to which all really young people, and all who feel young, in the community, are invited.

Mesdames Harrington, George Taylor and William Selkirk, are a committee to arrange for the Christmas entertainment.

In the Baptist church on Sunday, Pastor Pinkerton preached a very earnest Thanksgiving sermon from Psalm 118, verse 1: 'O! give thanks unto the Lord.."

The Anglican church had its Thanksgiving service a short time ago. Rev. Walter Cox had the ordinary service yesterday, and the orchestra assisted in the service of praise.

In the United church, Rev. H. B. Herrington made his Thanksgiving sermon and talk on the maintenance and extension fund of the church and showed the need of the four million required by the United Church Budget.

The fact that there are several non-uniting congregations has in itself for the settlement created an expense even though two very prominent lawyers are giving their services free. The need for missionaries is becoming more and more felt.

The amount hitherto given by disuniting congregations must be made up.

The United Church year closes March 31. The Presbyterian year closed December 31, so that there is the fifteen months' work of the Presbyterians to be done..

The Methodists year closed April 3th, so that they have a year's work in eleevn months, and to get it all straightened out, those interested in the United church work are asked to contribute or subscribe the full amount they would give for all church work at one time, the last week in November.

CONCERT GIVEN IN CENTREVILLE HALL

Pupils of S. S. 5 Put On a Splendid Programme Last Friday.

FRASERVILLE, November 11. — Miss Douglas, teacher of the North school, left for her home in Toronto on Friday evening.

The concert given by the pupils of S. S. No. 5, South Monaghan, in the Centreville Agricultural Hall, on Friday evening, November 6, was a decided success.

The following is a list of the numbers on the programme:

Recitation, "Welcome," Evelyn McElroy.

Chorus by the school, "The Land of the Maple."

Chairman's address, Mr. E. E. Anderson.

Recitation, "My Kitty," Mary Anderson.

Rocitation, "When Pa begins to Shave," Jay Whittington.

Solo, "The Violet," Edith Holden.

Recitation, "The Watermillion," Raymond Smith.

Violin and piano duet, "Come Back to Erin" and encore, Mr. Evans Stewart and Miss Weir.

Recitation, "Grandma Pays the Bill," Muriel Whittington.

Orchestra selection.

Sunbonnet drill.

Recitation, "The Burglar," John Willan.

Instrumental duet, Evelyn and Grace Johnson.

Recitation, "A Most Obliging Little Sister," Janie Anderson.

Recitation, "A Thanskgiving 'T.'" Marjory Darling.

Orchestra selection.

Dialogue, "Waiting for the Doctor."

Recitation, "Elsies Thanskgiving," Pearl Huggins.

Recitation, Clara Dainton.

Orchestra selection.

Exercise, Four maids.

Instrumental solo and encore, Miss White.

Thanksgiving exercise.

Song by five girls, "Turkey Bills."

Recitation, "Bill of Fare," Walter McElroy.

Drill.

Vocal duet, "Bald Headed Billy,"—Roberta Wood and Edith Holden.

Chorus by the school, "When Beautiful School Days are Over."

God Save the King.

Mr. J. Roddy made an able auctioneer and the twenty pretty baskets soon found owners, lunches were also obtainable.

After all had been served the Stewart orchestra resumed its place and a few indulged in tripping the light fantastic for an hour or so.

Miss May Cardwell, nurse-in-training in Toronto General Hospital, is spending a hard earned vacation at her home, Wallace Point

The young people of Fraserville held their fortnightly meeting in the vestry for the election of officers.

The following officers were elected:

Hon. President: Rev. Mr. Foley.
President: Ray Finley.
Secretary: Austin Trotter.
Treasurer: Donald Bothwell.
Organist: Mary Lackey.
Vice-President of Missionary Department: Mrs. (Rev.) Foley.
Vice-President Social and Literary Department: Miss Weir.
Vice-President of Christian Endeavor Dept: Willard Waterman.

Mary Lackey was choser as delegate to represent the Young People's Society of Fraserville, at the Inaugural Young People's Convention for the Bay of Quinte Conference held in Port Hope on Nov. 5 and 6.

Miss Mary Wood accompanied Miss Weir to her home in Omemee on Saturday.

Among those who visited Peterboro on Saturday were Mrs. Robt. Lewers, Mrs. F. Lewers, Mrs. J. Roddy, Mrs. P. Moncrief, Mrs. Godwin and son, Misses V. Bradshaw and E. Donaldson, Mrs. Trotter, and Miss Victoria, Mrs. Parks, Mrs. Thorn, Mr. and Mrs. A. Wood, Mrs. M. Hutchison, Mrs Cruikshanks, and others.

Frank Foley of Victoria College is visiting his parents, Rev. H. and Mrs. Foley.

Mr. Barrie Seabrook has returned home after spending a few days in Toronto.

Rev. H. W. Foley and daughter. Miss Mary, attended the Young People's Convention in Port Hope on Friday.

Mr. Hamilton Lackey is slowly recovering from a bad fall out of an apple tree some weeks ago.

The farmers of this vicinity have been taking advantage of the fine weather the last few days and are getting their turnips in.

Mrs. A. Carl has been visiting with friends in Coboconk this past week.

Mr. Herbert Cardwell, Mr. Stewart Darling and Mr. Earl Carl have responded to the call of the wild and have gone north for the hunting season.

CHEESE SHIPMENTS NOT FALLING OFF

Campbellford District Factories Are Still Shipping Many Boxes

CAMPBELLFORD, Nov. 11. — There was no falling off in the quantity of cheese shipped from here Saturday from that of a week ago, nearly 400 boxes being loaded at the depot. The Empire factory, the largest in the district, shipped 65 boxes. The price Saturday was 21 1-2 cents a pound, 9-16 below that of the previous week.

Purchased Irene Hal.

At the sale of the effects of the late Frank Montgomery, held last week at Peterboro, H. F. Bennett of Campbellford purchased the pacing mare, Irene Hal, well known on the circuit in this district, and which has a mark of 2.29 1-4. Mr. Bennett owns another promising mare as yet unmarked and will have both on the circuit next season, thus reviving local interest in a sport in which the town has been distinguished in past years.

Have Soft Smooth Skin

and heal chapped hands by using

PARKE'S Glyceroid

It rubs in well, is not greasy or sticky; makes the skin smooth as velvet.

25c, 50c and $1.00 Bottles

BOND'S DRUG STORE
Corner George and Hunter Street.

BIBLE SOCIETY WORK EXPLAINED

Rev. J. D. Paterson Spoke to Millbrook Branch at Annual Meeting.

APPEAL FOR FUNDS.

I feel I have not come here to address a lot of folks, but to talk with a lot of friends. That is the way I always feel toward Millbrook."

These were the introductory words of Rev. J. Douglas Paterson, rector of All Saints' Church, Peterborough, who was the speaker for the annual meeting of the Millbrook Branch of the Upper Canada Bible Society, held in the town hall on Tuesday evening.

You know it would be possible to evangelize the whole world with the Bible. Men may go out and preach, and preach, but could make no headway without the Scriptures. I speak to you as shareholders in the great corporation of the British and Foreign Bible Society, and would like to consider with you what we have been able to do in the last twelve months."

From personal experience in the Peace River district, and in Northern Ontario, the speaker bore eloquent testimony to the splendid work being done by the Bible Society, which has auxiliary organizations in every province in Canada, and in every country in Europe as well.

"It is doing its greatest work right here, and I will begin with my own parish. Since I came there one year ago, I have seen to it that every child of reading age is given a copy of the Bible, well bound, well printed on good paper, and of a size convenient to carry. Forgive a further personal reference—it may not bring me much business, but I present every young couple for whom I perform the marriage ceremony with a copy of the Bible, which they will not be ashamed to have upon their living-room table, and I believe it a bond of affection between my host of young friends and myself. I invest every cent that I receive in marriage fees in this manner, and being able to get these Bibles at cost from the British and Foreign Bible Society makes it possible for me to do this work.

"I would like you to know what the Bible Society will do for you. If finances are very low, you may obtain a gospel, well printed on good paper, and well bound, for one cent. And if some one ic your home is growing aged and has weakened eyesight, I am sure that a Bible with print half an inch high is just the Book for them."

Speaking of the immigrants coming into Canada, Mr. Paterson said that every newcomer receives a copy of the Bible in his own tongue, and with the English version along side, and that at the port of entry, "never a man goes past who is not greeted with a warm handshake that means something, and a smile that spells welcome, from an agent of the Bible Society. Giving them these two-version Bibles will surely instill the idea that they have come to a Christian land, with Christian influences around them, and that means a good deal for the right kind of citizenship.

"The Bible Society has a line of offices across Canada, radiating influences, sending out last year $65,000 to the parent Society in Eugland, after taking care of all its Canadian work. It is the great unifying force through Europe to-day, even the newly-formed republics, with names one can hardly pronounce, and with disturbed conditions, receive the Bible in their own language. The only place where the Scriptures may not be circulated is Russia, and effort is being made to overcome the refusal to admit the Bible in that unhappy country.

For the last fifteen years, the speaker said, some part of the Bible has been translated into a new language every six weeks, and in 827 languages it is printed at present. Constant revision in these various tongues is also part of the work, and last year 10,000,000 Bibles, in whole or in part, were provided on demand. Six new translations were used for the first time last year. One, of St. Mark's gospel, in the Logo tongue of the Belgian Congo, cost the young girl who made it her life, and now as a memorial to her daughter, the mother is undertaking the entire expense of printing and circulating this translation among this tribe.

The fact that this year the four hundredth anniversary of the William Tyndale translation of the Bible into English for the first time is being celebrated, has led the Bible Society to mark the occasion by asking for 400 new life members. Fifty dollars is the sum per member, and Mr. Paterson suggested that the amount raised in Millbrook last year would make two life members at least, with a margin to spare toward a third. When sending money, he also urged, designate it for some special object, since from $60 to $180 will pay a colporteur's salary a year, and "you would increase interest and prayers, with consequent gain to the work, by having your own Bible missionary in some part of the world."

"Turn thankfulness into thanksgiving next week. As you collectors go on your task, don't go with the idea you are begging for money; you are not; you are God's messenger helping the subscription that someone is glad to give, to get to its destination."

Other meetings in the village and vicinity lessened the attendance on Tuesday, but those present were interested and inspired by the address delivered by Rev. Mr. Paterson, and the vote of thanks formally passed, inadequately expressed their appreciation.

Ex-Warden A. J. Henderson, president of the local branch, was in the chair, and the report of the treasurer, showing $136.15 remitted to Toronto last year, was given by the secretary-treasurer, Mr. R. Stone.

The officers elected for the ensuing year are: President, A. J. Henderson; 1st Vice-President, Reeve W. T. Wood; 2nd Vice-President, L. C. Russell; Secretary-Treasurer, R. Stone.

Directors: A. J. Fallis, M.P.P.; J. Steele, L. W. Smith, G. E. Burnham, N. Belch, J. L. Byam, T. H. Aiken, L. C. Russell, J. W. Hamilton, H. Hubbeard, J. W. Gardiner, H. A. Elson.

Collectors: Millbrook East, Misses S. Hetherington and Margaret White; Millbrook West, Misses Maud Fee and L. Luxon; 4th Line, Cavan, Mrs. Offa Williamson and Miss Margaret Russell; Fallis Line, Mrs. H. A. Fallis and Miss L. Hurd; Carmel, Mrs. Wilbert Thorne and Miss Mina Gibson; Zion, Misses Ethel Patton and Blanche Fallis.

The world's tallest trees are the stringybarks of Australia, which attain heights of from 400 to 500 feet.

UNITED CHURCH'S YOUNG PEOPLE'S FIRST SESSION

Inspiring Addresses at Convention of Bay of Quinte Conference.

LOYALTY EMPHASIZED

Claims of Missionary Work to Support of Youth Vividly Portrayed.

MILLBROOK, Nov. 11.—The Inaugural Young People's Convention for the Bay of Quinte Conference was held in the United Church, Port Hope, on Thursday and Friday, November 5 and 6, with about two hundred delegates in attendance.

The convention opened at 2.30 on Thursday afternoon, Rev. D. C. Ramsay, of Belleville, being in the chair, and Rev. W. J. Smith, of Wellington, taking charge of the opening worship service. Consecration and service were the two themes which received special emphasis throughout the devotional periods of the convention.

Rev. F. J. Horwood, Mus. Bac., presided at the pipe organ at all the sessions, and helped materially in deepening the spiritual atmosphere by the organ solos which provided quiet music at a set time in each worship period. Rev. Roy Rickard, of Northport, led the singing in the reeglar sessions, and the community songs when the delegates were gathered about the well-laden tables, meals being served in the Sunday school auditorium by the ladies of the United Church.

Mayor T. B. Chalk, of Port Hope, delivered the official address of welcome on Thursday afternoon, the chairman making reply. As the young people's work in the United Church is only getting under way, interim officers were appointed in preparation for the convention, until regular organization could be effected. those serving being: President, Rev. C. F. McIntosh, Campbellford; Vice-Presidents, Rev. D. C. Ramsay, of Belleville; and Rev. R. H. Rickard, of Northport; Secretary, Elwin H. Brown, of Port Hope; Treasurer, Rev. J. W. Baird, of Port Hope.

Committees were appointed early in the opening session, Rev. W. P. Woodger being convenor of the business committee; Rev. C. Daniels, of the resolutions committee, and Mr. E. H. Brown of the nominating committee.

A letter of greeting from Rev. Dr. Pidgeon, Moderator of the United Church of Canada, dated Calgary, Nov. 4, was read by the secretary, as follows:

"Greetings to Bay of Quinte Young People in convention assembled. All over Canada our young people are finding new inspiration and opportunity in the United Church. Bay of Quinte to the front.

George C. Pidgeon."

Mr. Bruce Hyne conveyed the greetings from the Young Peoples' League of the United Church, Port Hope, to the visiting young people, and the big "Welcome" sign on the outside of the church, still further emphasized he cordial spirit with which the delegates were received in the homes, and which pervaded the convention throughout.

The spirit of loyalty to Jesus Christ and the work of His Kingdom received emphasis during the entire gathering, and the spirit of loyalty to country and Empire was given due recognition by the many flags in evidence for the decorative scheme in the church auditorium where the sessions were held. A number of mottoes were placed in conspicuous positions, and were occasionally referred to by the speakers, the one directly in front reading: "You can do more than pray, after you have prayed, but you cannot do more than pray until you have prayed." "Love never asks, How much must I do? but How much can I do?" was on one side of the gallery, and facing it: "The need of the hour is for a church that lovingly gives to God at least the first fruits of all time, energy and money."

The key-note address, "What are we here for?" was given by Rev. D. C. Ramsay, companship, clarity of aim, unity of thanksgiving, and the necessity of forming an effective organization, being the points dealt with in a helpful and convincing manner.

The closing prayer for the afternoon session was offered by Rev. Dr. Alfred Brown, of Cobourg.

Mr. E. H. Brown, of Port Hope, took the chair for the evening session, its chief feature being the final debate, in the inter-League series, for the Whattam Cup. Forty-five young people's societies took part in the series; Tyrone and West Huntingdon, representing the Cobourg and Belleville districts, respectively, competing for final honors for the trophy. The subject was: "Resolved that success in life is due more to character than circumstances," the representatives of Tyrone League, Miss R. Shortt and Mr. McCartney, taking the affirmative, while West Huntingdon League, represented by Mr. Rose, and Mr. Kerr, advanced arguments in favor of the negative. The judges were two members of the Port Hope High School staff, Mrs. Bews, and Mr. H. J. Campbell, with Magistrate Campbell, and though both sides presented excellent material, the decision was given in favor of the negative. Rev. J. W. Baird presented the cup, which will be suitably engraved with the winning league's name.

A similar series of debates is to be arranged for the current year, and the Cup will become the permanent property of the League winning it for three years in succession.

The closing address, "A Bird's Eye View of the Missionary Work of the United Church," by Rev. F. W. Anderson, was most inspiring. "We should regard our missionary work as a great objective to be striven for and reached, and not as a burden to be carried. We rightly think of our church at home, but the larger church is comprised of foreign missions, and the United Church of Canada was called into being largely because of the need of united effort in carrying on our missionary oblication."

Rev. Dr. F. E. Mallott, of Belleville, pronounced the benediction.

Carrying out the thought so ably presented the previous evening, Rev. W. R. Tanton, of Napanee, spoke on Friday morning on "How to arouse Missionary Enthusiasm," presenting his theme under three heads: Knowledge, Activity and Challenge. "Nothing in modern fiction is as fascinating, thrilling, and gripping as the facts of missonary adventure which many will not trouble to read." "Knowledge is the basis of all sincere and lasting missionary enthusiasm." "The Christ we will not share, we may not keep."

"The Challenge of the Church to young women was presented in a convincing manner; by Mrs. Elsie R. Smith, Field Secretary of the National Training School, Toronto, who urged the claims of deaconness work, the need of religious education for leadership, the importance of volunteer workers, and the absolute necessity of vision and loyalty for the church's progress. "Are you willing to give your to-day that the young life about you may have its to-morrow?"

The delegates from Cobourg Presbytery met after the dinner hour, with Mr. G. Lane, of Camborne, as chairman, and organized as follows: President, Rev. C. Daniels, of Seymour; vice-President, Mr. M. Howson, of Port Perry; Secretary Miss M. Locke, Campbellford; Treasurer, Miss L. Bremner, Cobourg; Convener of Christian Fellowship Department, Rev. G. F. Lane, Canton; of Missionary Department, Miss Florence Hall, Colborne; Citizenship, Mr. Frank Maxwell, Oshawa; Literary and Recreational, Mr. P. C. Brown, Bethany; Junior and Intermediate, Mrs. Elliott, Elizabethville.

Rev. Mason Doyle, Secretary of Religious Education, Toronto, gave a comprehensive outline of "The Organization of Young Peoples' Work in the Conference," at the afternoon session, clearing up many doubtful points in connection with the work as it will be carried on under the United Church. He pointed out that, while organization is the vehicle of accomplishment, failure will result from inactivity, and from spiritual indolence. The United Church must not disappoint the spirit of expectancy abroad among the young people of the land to-day. Individual societies will continue to support the same missionary this year as was previously assigned them before the United Church came into being, and the amount raised will count on their share of the Maintenance and Extension Fund assigned to each congregation.

Mr. Hugh McKenzie, for sixteen years business manager of the former Presbyterian mission at Honan, China, gave a most interesting talk on the work in that part of the foreign field. "The old lights are going out; are we giving them the True Light?" was the thought he left with his listeners, in closing.

The nominating committee reported the election of officers resulting as follows: Honary President, Rev. C. W. Barrett, Stirling; President, Mr. E. H. Brown, Port Hope; vice-President, Mr. G. H. Holton, Belleville; Secretary, Bruce Hyne, Port Hope; Treasurer, J. R. Baird, Port Perry; Convenor Christian Fellowship, Miss Winnifred Pearce, Wellington; Missionary, Miss Florence Hall, Colborne; Literary and Recreational, Miss Joy Nichols, Cobourg; Citizenship, Mr. F. Bannister, Garden Hill; Junior and Intermediate, Mrs. Callan, Smith's Falls. Advisory Committee: Rev. W. R. Bremner, Cobourg; Rev. C. W. Demille, Oshawa; Rev. R. Richard, Northport; Rev. Mr. Curtiss, of Kingston.

Rev. D. C. Ramsay conducted an impressive installation service for the new officers, after which the Misses Pentland, of Stratford, sang a duet, "Unanswered Yet," to the great pleasure of the listeners.

Rev. C. S. Applegath, of Hamilton, a former pastor of the convention church, spoke briefly and Rev. Dr. R. B. Cochrane, of Toronto, delivered the closing address, dwelling on "the glory of being young in Canada today," and giving to the young people a vivid realization of their rich heritage, and their amazing opportunities.

"What does this old world need to cure its ills? What the Christian church alone can give it—the principles of Jesus Christ applied to daily living, revealing the Fatherhood of God, the brotherhood of man, and the saviourhood of Jesus Christ. It needs the spirit of adventure which youth possses; it needs enthusiasm, and sacrificial service."

Making a closing appeal to the young men to consider the claims of the Christian ministry, Dr. Cochrane added a word for all: "Devote the whole of what you have, and the whole of what you are to the service of Christ, Who gave Himself for you."

Rev. J. W. Baird closed the convention with prayer.

Get the real iron-food

TRISCUIT

The Shredded Wheat Cracker

Contains all the iron, calcium, phosphorus and other food elements of the whole wheat grain in a digestible form. Eat it with butter, soft cheese or marmalades.

GROVE SCHOOL GRADS RETURN

Happy Re-union During the Week End at Lakefield—Annual Rugby Game.

LAKEFIELD, Nov. 11—The Old Boys of "The Grove" held a memorable re-union during the Thanksgiving week-end and in spite of inclement weather enjoyed very much the home coming as it really seemed to them. The new building was inspected and admired, old haunts were re-visited and everywhere, at the school and in the village, were welcomed as guests of honor. Among those who came back were boys who had won special mention in hockey, cricket, and football, to say nothing of their scholastic achievements and those names are oftenspoken of in the school.

On Saturday evening a very jolly dance was held in the new dining hall with music by Sedgewick's Orchestra of Peterboro assisted by Cockburn with the traps. The music was of excellent quality and the young people tripped the light fantastic till close to midnight.

On Monday the annual Rugby match between the Old Boys and the School team was played in spite of the sticky condition of the field due to an unseasonable snowfall and resulted in a score of 12-5 in favor of the school team. Mr. T. B. Marling refereed the game.

The school team were: Pullen, Losemore, Roberston, Miall, Moore, Boultbee, Cockburn, Peck, Wood, Griffiths, Hudson.

The Old Boys team were: Bruce, J. Gray, R. Gray, Christmas, Parker, Fawcett, Loosemore, James' Fitzgerald, Langley, Roper, Little, Carter, M. Smith.

Harry Griffiths starred in the game and bids fare to excel even his brother Glen who was one of the rugby stars of "The Grove."

The game was witnessed by a large and appreciative audience.

On Saturday morning the race was run for "The Grove" cup and the big side was won by Gordon Strickland and the Little Side by Billy Macrae.

Among the Old Boys who visited the school for the Thanksgiving week-end were: G. Rainnie, R. and J. Gray, R. Loosemore, James, J. Little, G. Christinas, L. Massie, E. Fawcett, J. Smith, N. Smith, J. Carter and J. Roper.

CAR THEFT PLOT.

Two Men Held at Montreal For Trial.

MONTREAL, Nov. 11—(Canadian Press).—Fred Butler, Alis Williams and Camille Duer yesterday were committed for voluntary statement on November 17, and Marcel Duer was acquitted, on the charge of conspiring to steal United States automobiles valued at $50,000.

Cars from Boston, Pittsfield and Greenfield, Mass., and Glen Falls, N.Y., are involved in the case which, according to a statement before Judge Cusson, will require the owners to come to Montreal when the trial proper takes place.

AWARDED PREMIUM.

Montreal Man Recognized By Engineers For Published Works.

LONDON, Eng., Nov.. 11.—(By Canadian Press).—A. D. Swan of Montreal has been awarded the Telfer Premium by the Council of the Institution of Civil Engineers, for the session 1924-25, for selected Engineering Papers published without discussion.

"CEETEE"

UNSHRINKABLE UNDERWEAR

Every garment guaranteed

It's very satisfactory when buying woolen underwear to be absolutely sure that it will feel comfortable and wear well without shrinking.

Don't take chances. Buy "CEETEE" Underwear. It's guaranteed. We have made better underwear for more than 60 years and we know.

Sold by all good dealers in a wide range of styles and weights, plain or ribbed, for men, women and children.

Made in Canada by
THE C. TURNBULL CO. OF GALT, LTD.

POST OF GENERAL OVERSEER IS TO BE GIVEN REV. D. A. THOMSON

Veteran Hastings Minister To Be Promoted in Service of Presbytery.

43 YEARS' SERVICE.

Took Up Work in Hastings When He Graduated From Knox College.

(By a Staff Reporter.)

HASTINGS, Nov. 11.—When the Presbytery of Peterboro meets in Port Hope on December 5 one of the matters to be dealt with will involve the transfer of Rev. D. A. Thomson as pastor of St. Andrew's Church here, a position which he has held without a break for nearly 43 years. In the Presbyterian Church of Canada, before the days of Union, he held the record for senority of service in one pulpit, the clergyman who came next to him being Rev. K. H. McLeod of Brighton.

At the last meeting of Presbytery, which was held in Peterboro, the members discussed the question of making Mr. Thomson permanent Clerk and Treasurer. It was further proposed that a new position be created in the Presbytery and that Mr. Thomson be made General Overseer, his special duty being to act as helper to the weaker groups within his jurisdiction. A committee, consisting of Rev. T. W. Goodwillie of Cobourg, Rev. H. D. Cameron of Port Hope, Rev. G. I. Craw, formerly of Springville, and Elders James Dutton of St. Paul's, Peterboro, and J. H. Walker of Port Hope, was appointed to deal with this question and to report at the next meeting in Port Hope.

Change Means Promotion.

It is seldom that a clergyman of Mr. Thomson's years is accorded the honor of promotion in the service, but promotion to the proposed change would certainly be. If the proposition goes through it would mean that Mr. Thomson would leave Hastings and take up residence in Peterboro, from which city all parts of his field would be more easily reached. His departure would be regretted not only by his own people but by all denominations, for he has made friends with all classes and is a special favorite with the younger generation, on whose interests he has always been zealous.

His First Charge.

Mr. Thomson was called to Hastings when he graduated from Knox College, 42 years ago last April. He was wont to say in his student days that he would accept the first call that was extended to him, and that he would remain in the charge regardless of outside offers of advancement, as long as he felt that there was work for him to do, the best indication of this being is the harmonious relations with his people. In his long career in Hastings he has declined calls from congregations that meant larger envoluments, thus standing true to the decision made in his youth. On one occasion a wealthy Presbyterian Church in Philadelphia sent a delegation to hear him preach, but in an interview with the visitors after the service he refused to consider making a change. He has lived here long enough to unite in marriage young people whom he had baptized in their infancy, and also to administer the baptismal rite to their offspring.

His Services Appreciated.

Two years ago last summer, soon after he had completed 40 years of service in Hastings, Mr. Thomson was signally honored by his fellow-clergymen in the Presbytery and by the residents of Hastings. The Presbytery, of which he had been Clerk for nearly 20 years, met in Hastings and presented him with an address and a handsome easy chair. In the evening of the same day a mass meeting was held in the Town Hall when he was made the recipient of a purse of gold, the value of which was in excess of the first year's stipend which he received when he assumed his present pastorate. This gathering was representative, members of every denomination uniting to extoll the high Christian character and broad and charitable principles of the man who had dwelt so long among them.

Mr. Thomson is recognized as one of the ablest opponents of Church Union in Ontario. He has written and spoken against the movement since its inception, and in him the members of the Presbytery recognibe a colleague who is well equipped for the new duties which it is proposed to call upon him to perform.

RESOURCES ARE 24 BILLIONS

WASHINGTON, Nov. 11—Combined resources of 18,075 national banks in the United States, Alaska, and Hawaii, aggregated $24,569,527,000 on September 8, an increase of $1,246,466,000 in one year, the United States treasury announced Tuesday.

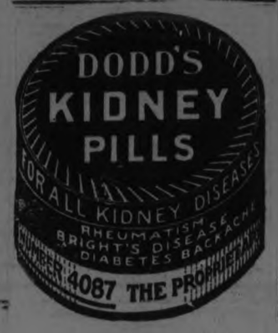

OBITUARY.

RICHARD MATCHETT.

Richard Matchett died in Innesfree, Alberta, on Friday morning. The body is being brought home for burial The ceremony will take place in Gardiner's Cemetery on the arrival of the remains at Millbrook Station, probably on Tuesday afternoon.. His daughter, Mrs. Nelson, will accompany the remains.

Mr. Matchett went West about five years ago, with his daughter, Mrs. Carl Nelson and son Frank. Mr. and Mrs. Nelson have lived there for several years and his youngest daughter, Evelyn, also made her home with Mrs. Nelson.

He is survived by four sons, Richard and John in Cavan and Fred and Frank in the West, also by two daughters, Mrs. Nelson and Evelyn, both in the West.

His sister-in-law, Miss J. Calbeck, also made her home with them.

MRS. JOHN RUTTAN

TRENT RIVER, Nov. 11.—The death occurred yesterday afternoon of Susan R. Insely, wife of Mr. John Ruttan, after a few days' severe illness which followed upon some months of bad health.

She is survived by her husband; one son, Francis; and three daughters, Lyla, Elgin and Madolin; also one sister, Mrs. J. H. Owens, Mount Morris, and one brother, Claude, Healey Falls.

The funeral will take place from the family residence on Thursday afternoon. Service will be held at the church, at 2 o'clock, under the auspices of the L.O.B.A. 179. Interment will be made in Centre Church Cemetery.

YOUNG PEOPLE ARE FORMING SOCIETY

Warsaw United Church Y.P. S. Held Inaugural Meeting.

WARSAW, Nov. 11.—A number of young people met at the United Church parsonage on Friday evening last and organized a Young People's Society, with Mr. Currie as president; Miss Olga Miller, vice-president; Miss Winnifred Batten, secretary treasurer; superintendent of devotional department, Rev. B. H. Herring; superintendent missionary department, Mr. Henry Batten; of Literary department, Miss Quinn; of social and citizenship department, Mr. Hilliard Darling. Mr. Darling is to look after the social end and Mr. Currie the citizenship. Miss Elsie Cooper was appointed organist. She has not yet been interviewed.

The first gathering will be held on Friday evening of this week in the United Church basement. It will be a social evening to which all really young people, and all who feel young, in the community, are invited.

Mesdames Harrington, George Taylor and William Selkirk, are a committee to arrange for the Christmas entertainment.

In the Baptist church on Sunday, Pastor Pinkerton preached a very earnest Thanksgiving sermon from Psalm 118, verse 1: 'O! give thanks unto the Lord.."

The Anglican church had its Thanksgiving service a short time ago. Rev. Walter Cox had the ordinary service yesterday, and the orchestra assisted in the service of praise.

In the United church, Rev. H. B. Herrington made his Thanksgiving sermon and talk on the maintenance and extension fund of the church and showed the need of the four million required by the United Church Budget.

The fact that there are several non-uniting congregations has in itself for the settlement created an expense even though two very prominent lawyers are giving their services free. The need for missionaries is becoming more and more felt.

The amount hitherto given by disuniting congregations must be made up.

The United Church year closes March 31. The Presbyterian year closed December 31, so that there is the fifteen months' work of the Presbyterians to be done..

The Methodists year closed April 3th, so that they have a year's work in eleevn months, and to get it all straightened out, those interested in the United church work are asked to contribute or subscribe the full amount they would give for all church work at one time, the last week in November.

CONCERT GIVEN IN CENTREVILLE HALL

Pupils of S. S. 5 Put On a Splendid Programme Last Friday.

FRASERVILLE, November 11. — Miss Douglas, teacher of the North school, left for her home in Toronto on Friday evening.

The concert given by the pupils of S. S. No. 5, South Monaghan, in the Centreville Agricultural Hall, on Friday evening, November 6, was a decided success.

The following is a list of the numbers on the programme:

Recitation, "Welcome," Evelyn McElroy.

Chorus by the school, "The Land of the Maple."

Chairman's address, Mr. E. E. Anderson.

Recitation, "My Kitty," Mary Anderson.

Rocitation, "When Pa begins to Shave," Jay Whittington.

Solo, "The Violet," Edith Holden.

Recitation, "The Watermillion," Raymond Smith.

Violin and piano duet, "Come Back to Erin" and encore, Mr. Evans Stewart and Miss Weir.

Recitation, "Grandma Pays the Bill," Muriel Whittington.

Orchestra selection.

Sunbonnet drill.

Recitation, "The Burglar," John Willan.

Instrumental duet, Evelyn and Grace Johnson.

Recitation, "A Most Obliging Little Sister," Janie Anderson.

Recitation, "A Thanskgiving 'T.'" Marjory Darling.

Orchestra selection.

Dialogue, "Waiting for the Doctor."

Recitation, "Elsies Thanskgiving," Pearl Huggins.

Recitation, Clara Dainton.

Orchestra selection.

Exercise, Four maids.

Instrumental solo and encore, Miss White.

Thanksgiving exercise.

Song by five girls, "Turkey Bills."

Recitation, "Bill of Fare," Walter McElroy.

Drill.

Vocal duet, "Bald Headed Billy,"—Roberta Wood and Edith Holden.

Chorus by the school, "When Beautiful School Days are Over."

God Save the King.

Mr. J. Roddy made an able auctioneer and the twenty pretty baskets soon found owners, lunches were also obtainable.

After all had been served the Stewart orchestra resumed its place and a few indulged in tripping the light fantastic for an hour or so.

Miss May Cardwell, nurse-in-training in Toronto General Hospital, is spending a hard earned vacation at her home, Wallace Point

The young people of Fraserville held their fortnightly meeting in the vestry for the election of officers.

The following officers were elected:

Hon. President: Rev. Mr. Foley.
President: Ray Finley.
Secretary: Austin Trotter.
Treasurer: Donald Bothwell.
Organist: Mary Lackey.
Vice-President of Missionary Department: Mrs. (Rev.) Foley.
Vice-President Social and Literary Department: Miss Weir.
Vice-President of Christian Endeavor Dept: Willard Waterman.

Mary Lackey was chosen as delegate to represent the Young People's Society of Fraserville, at the Inaugural Young People's Convention for the Bay of Quinte Conference held in Port Hope on Nov. 5 and 6.

Miss Mary Wood accompanied Miss Weir to her home in Omemee on Saturday.

Among those who visited Peterboro on Saturday were Mrs. Robt. Lewers, Mrs. F. Lewers, Mrs. J. Roddy, Mrs. P. Moncrief, Mrs. Godwin and son, Misses V. Bradshaw and E. Donaldson, Mrs. Trotter, and Miss Victoria, Mrs. Parks, Mrs. Thorn, Mr. and Mrs. A. Wood, Mrs. M. Hutchison, Mrs Cruikshanks, and others.

Frank Foley of Victoria College is visiting his parents, Rev. H. and Mrs. Foley.

Mr. Barrie Seabrook has returned home after spending a few days in Toronto.

Rev. H. W. Foley and daughter, Miss Mary, attended the Young People's Convention in Port Hope on Friday.

Mr. Hamilton Lackey is slowly recovering from a bad fall out of an apple tree some weeks ago.

The farmers of this vicinity have been taking advantage of the fine weather the last few days and are getting their turnips in.

Mrs. A. Carl has been visiting with friends in Coboconk this past week.

Mr. Herbert Cardwell, Mr. Stewart Darling and Mr. Earl Carl have responded to the call of the wild and have gone north for the hunting season.

CHEESE SHIPMENTS NOT FALLING OFF

Campbellford District Factories Are Still Shipping Many Boxes

CAMPBELLFORD, Nov. 11. — There was no falling off in the quantity of cheese shipped from here Saturday from that of a week ago, nearly 400 boxes being loaded at the depot. The Empire factory, the largest in the district, shipped 65 boxes. The price Saturday was 21 1-2 cents a pound, 9-16 below that of the previous week.

Purchased Irene Hal.

At the sale of the effects of the late Frank Montgomery, held last week at Peterboro, H. F. Bennett of Campbellford purchased the pacing mare, Irene Hal, well known on the circuit in this district, and which has a mark of 2.29 1-4. Mr. Bennett owns another promising mare as yet unmarked and will have both on the circuit next season, thus reviving local interest in a sport in which the town has been distinguished in past years.

Have Soft Smooth Skin

and heal chapped hands by using

PARKE'S Glyceroid

It rubs in well, is not greasy or sticky; makes the skin smooth as velvet.

25c, 50c and $1.00 Bottles

BOND'S DRUG STORE
Corner George and Hunter Street.

BIBLE SOCIETY WORK EXPLAINED

Rev. J. D. Paterson Spoke to Millbrook Branch at Annual Meeting.

APPEAL FOR FUNDS.

I feel I have not come here to address a lot of folks, but to talk with a lot of friends. That is the way I always feel toward Millbrook."

These were the introductory words of Rev. J. Douglas Paterson, rector of All Saints' Church, Peterborough, who was the speaker for the annual meeting of the Millbrook Branch of the Upper Canada Bible Society, held in the town hall on Tuesday evening.

You know it would be possible to evangelize the whole world with the Bible. Men may go out and preach, and preach, but could make no headway without the Scriptures. I speak to you as shareholders in the great corporation of the British and Foreign Bible Society, and would like to consider with you what we have been able to do in the last twelve months."

From personal experience in the Peace River district, and in Northern Ontario, the speaker bore eloquent testimony to the splendid work being done by the Bible Society, which has auxiliary organizations in every province in Canada, and in every country in Europe as well.

"It is doing its greatest work right here, and I will begin with my own parish. Since I came there one year ago, I have seen to it that every child of reading age is given a copy of the Bible, well bound, well printed on good paper, and of a size convenient to carry. Forgive a further personal reference—it may not bring me much business, but I present every young couple for whom I perform the marriage ceremony with a copy of the Bible, which they will not be ashamed to have upon their living-room table, and I believe it a bond of affection between my host of young friends and myself. I invest every cent that I receive in marriage fees in this manner, and being able to get these Bibles at cost from the British and Foreign Bible Society makes it possible for me to do this work.

"I would like you to know what the Bible Society will do for you. If finances are very low, you may obtain a gospel, well printed on good paper, and well bound, for one cent. And if some one ic your home is growing aged and has weakened eyesight, I am sure that a Bible with print half an inch high is just the Book for them."

Speaking of the immigrants coming into Canada, Mr. Paterson said that every newcomer receives a copy of the Bible in his own tongue, and with the English version along side, and that at the port of entry, "never a man goes past who is not greeted with a warm handshake that means something, and a smile that spells welcome, from an agent of the Bible Society. Giving them these two-version Bibles will surely instill the idea that they have come to a Christian land, with Christian influences around them, and that means a good deal for the right kind of citizenship.

"The Bible Society has a line of offices across Canada, radiating influences, sending out last year $65,000 to the parent Society in England, after taking care of all its Canadian work. It is the great unifying force through Europe to-day, even the newly-formed republics, with names one can hardly pronounce, and with disturbed conditions, receive the Bible in their own language. The only place where the Scriptures may not be circulated is Russia, and effort is being made to overcome the refusal to admit the Bible in that unhappy country.

For the last fifteen years, the speaker said, some part of the Bible has been translated into a new language every six weeks, and in 827 languages it is printed at present. Constant revision in these various tongues is also part of the work, and last year 10,000,000 Bibles, in whole or in part, were provided on demand. Six new translations were used for the first time last year. One, of St. Mark's gospel, in the Logo tongue of the Belgian Congo, cost the young girl who made it her life, and now as a memorial to her daughter, the mother is undertaking the entire expense of printing and circulating this translation among this tribe.

The fact that this year the four hundredth anniversary of the William Tyndale translation of the Bible into English for the first time is being celebrated, has led the Bible Society to mark the occasion by asking for 400 new life members. Fifty dollars is the sum per member, and Mr. Paterson suggested that the amount raised in Millbrook last year would make two life members at least, with a margin to spare toward a third. When sending money, he also urged, designate it for some special object, since from $60 to $180 will pay a colporteur's salary a year, and "you would increase interest and prayers, with consequent gain to the work, by having your own Bible missionary in some part of the world."

"Turn thankfulness into thanksgiving next week. As you collectors go on your task, don't go with the idea you are begging for money; you are not; you are God's messenger helping the subscription that someone is glad to give, to get to its destination."

Other meetings in the village and vicinity lessened the attendance on Tuesday, but those present were interested and inspired by the address delivered by Rev. Mr. Paterson, and the vote of thanks formally passed, inadequately expressed their appreciation.

Ex-Warden A. J. Henderson, president of the local branch, was in the chair, and the report of the treasurer, showing $136.15 remitted to Toronto last year, was given by the secretary-treasurer, Mr. R. Stone.

The officers elected for the ensuing year are: President, A. J. Henderson; 1st Vice-President, Reeve W. T. Wood; 2nd Vice-President, L. C. Russell; Secretary-Treasurer, R. Stone.

Directors: A. J. Fallis, M.P.P.; J. Steele, L. W. Smith, G. E. Burnham, N. Belch, J. L. Byam, T. H. Aiken, L. C. Russell, J. W. Hamilton, H. Hubbeard, J. W. Gardiner, H. A. Elson.

Collectors: Millbrook East, Misses S. Hetherington and Margaret White; Millbrook West, Misses Maud Fee and L. Luxon; 4th Line, Cavan, Mrs. Offa Williamson and Miss Margaret Russell; Fallis Line, Mrs. H. A. Fallis and Miss L. Hurd; Carmel, Mrs. Wilbert Thorne and Miss Mina Gibson; Zion, Misses Ethel Patton and Blanche Fallis.

The world's tallest trees are the stringybarks of Australia, which attain heights of from 400 to 500 feet.

UNITED CHURCH'S YOUNG PEOPLE'S FIRST SESSION

Inspiring Addresses at Convention of Bay of Quinte Conference.

LOYALTY EMPHASIZED

Claims of Missionary Work to Support of Youth Vividly Portrayed.

MILLBROOK, Nov. 11.—The Inaugural Young People's Convention for the Bay of Quinte Conference was held in the United Church, Port Hope, on Thursday and Friday, November 5 and 6, with about two hundred delegates in attendance.

The convention opened at 2.30 on Thursday afternoon, Rev. D. C. Ramsay, of Belleville, being in the chair, and Rev. W. J. Smith, of Wellington, taking charge of the opening worship service. Consecration and service were the two themes which received special emphasis throughout the devotional periods of the convention.

Rev. F. J. Horwood, Mus. Bac., presided at the pipe organ at all the sessions, and helped materially in deepening the spiritual atmosphere by the organ solos which provided quiet music at a set time in each worship period. Rev. Roy Rickard, of Northport, led the singing in the reeglar sessions, and the community songs when the delegates were gathered about the well-laden tables, meals being served in the Sunday school auditorium by the ladies of the United Church.

Mayor T. B. Chalk, of Port Hope, delivered the official address of welcome on Thursday afternoon, the chairman making reply. As the young people's work in the United Church is only getting under way, interim officers were appointed in preparation for the convention, until regular organization could be effected. those serving being: President, Rev. C. P. McIntosh, Campbellford; Vice-Presidents, Rev. D. C. Ramsay, of Belleville; and Rev. R. H. Rickard, of Northport; Secretary, Elwin H. Brown, of Port Hope; Treasurer, Rev. J. W. Baird, of Port Hope.

Committees were appointed early in the opening session, Rev. W. P. Woodger being convenor of the business committee; Rev. C. Daniels, of the resolutions committee, and Mr. E. H. Brown of the nominating committee.

A letter of greeting from Rev. Dr. Pidgeon, Moderator of the United Church of Canada, dated Calgary, Nov. 4, was read by the secretary, as follows:

"Greetings to Bay of Quinte Young People in convention assembled. All over Canada our young people are finding new inspiration and opportunity in the United Church. Bay of Quinte to the front.

George C. Pidgeon."

Mr. Bruce Hyne conveyed the greetings from the Young Peoples' League of the United Church, Port Hope, to the visiting young people, and the big "Welcome" sign on the outside of the church, still further emphasized the cordial spirit with which the delegates were received in the homes, and which pervaded the convention throughout.

The spirit of loyalty to Jesus Christ and the work of His Kingdom received emphasis during the entire gathering, and the spirit of loyalty to country and Empire was given due recognition by the many flags in evidence for the decorative scheme in the church auditorium where the sessions were held. A number of mottoes were placed in conspicuous positions, and were occasionally referred to by the speakers, the one directly in front reading: "You can do more than pray, after you have prayed, but you cannot do more than pray until you have prayed." "Love never asks, How much must I do? but How much can I do?" was on one side of the gallery, and facing it: "The need of the hour is for a church that lovingly gives to God at least the first fruits of all time, energy and money."

The key-note address, "What are we here for?" was given by Rev. D. C. Ramsay, companship, clarity of aim, unity of thanksgiving, and the necessity of forming an effective organization, being the points dealt with in a helpful and convincing manner.

The closing prayer for the afternoon session was offered by Rev. Dr. Alfred Brown, of Cobourg.

Mr. E. H. Brown, of Port Hope, took the chair for the evening session, its chief feature being the final debate, in the inter-League series, for the Whattam Cup. Forty-five young people's societies took part in the series; Tyrone and West Huntingdon, representing the Cobourg and Belleville districts, respectively, competing for final honors for the trophy. The subject was: "Resolved that success in life is due more to character than circumstances," the representatives of Tyrone League, Miss R. Shortt and Mr. McCartney, taking the affirmative, while West Huntingdon League, represented by Mr. Rose, and Mr. Kerr, advanced arguments in favor of the negative. The judges were two members of the Port Hope High School staff, Mrs. Bews, and Mr. H. J. Campbell, with Magistrate Campbell, and though both sides presented excellent material, the decision was given in favor of the negative. Rev. J. W. Baird presented the cup, which will be suitably engraved with the winning league's name.

A similar series of debates is to be arranged for the current year, and the Cup will become the permanent property of the League winning it for three years in succession.

The closing address, "A Bird's Eye View of the Missionary Work of the United Church," by Rev. F. W. Anderson, was most inspiring. "We should regard our missionary work as a great objective to be striven for and reached, and not as a burden to be carried. We rightly think of our church at home, but the larger church is comprised of foreign missions, and the United Church of Canada was called into being largely because of the need of united effort in carrying on our missionary oblication."

Rev. Dr. F. E. Mallott, of Belleville, pronounced the benediction.

Carrying out the thought so ably presented the previous evening, Rev. W. R. Tanton, of Napanee, spoke on Friday morning on : "How to arouse Missionary Enthusiasm," presenting his theme under three heads: Knowledge, Activity and Challenge. "Nothing in modern fiction is as fascinating, thrilling, and gripping as the facts of missonary adventure which many will not trouble to read." "Knowledge is the basis of all sincere and lasting missionary enthusiasm." "The Christ we will not share, we may not keep."

"The Challenge of the Church to young women was presented in a convincing manner, by Mrs. Elsie R. Smith, Field Secretary of the National Training School, Toronto, who urged the claims of deaconness work, the need of religious education for leadership, the importance of volunteer workers, and the absolute necessity of vision and loyalty for the church's progress. "Are you willing to give your to-day that the young life about you may have its to-morrow?"

The delegates from Cobourg Presbytery met after the dinner hour, with Mr. G. Lane, of Camborne, as chairman, and organized as follows: President, Rev. C. Daniels, of Seymour; vice-President, Mr. M. Howson, of Port Perry; Secretary Miss M. Locke, Campbellford; Treasurer, Miss L. Bremner, Cobourg; Convener of Christian Fellowship Department, Rev. G. F. Lane, Canton; of Missionary Department, Miss Florence Hall, Colborne; Citizenship, Mr. Frank Maxwell, Oshawa; Literary and Recreational, Mr. P. C. Brown, Bethany; Junior and Intermediate, Mrs. Elliott, Elizabethville.

Rev. Mason Doyle, Secretary of Religious Education, Toronto, gave a comprehensive outline of "The Organization of Young Peoples' Work in the Conference," at the afternoon session, clearing up many doubtful points in connection with the work as it will be carried on under the United Church. He pointed out that, while organization is the vehicle of accomplishment, failure will result from inactivity, and from spiritual indolence. The United Church must not disappoint the spirit of expectancy abroad among the young people of the land to-day. Individual societies will continue to support the same missionary this year as was previously assigned them before the United Church came into being, and the amount raised will count on their share of the Maintenance and Extension Fund assigned to each congregation.

Mr. Hugh McKenzie, for sixteen years business manager of the former Presbyterian mission at Honan, China, gave a most interesting talk on the work in that part of the foreign field. "The old lights are going out; are we giving them the True Light?" was the thought he left with his listeners, in closing.

The nominating committee reported the election of officers resulting as follows: Honary President, Rev. C. W. Barrett, Stirling; President, Mr. E. H. Brown, Port Hope; vice-President, Mr. G. H. Holton, Belleville; Secretary, Bruce Hyne, Port Hope; Treasurer, J. R. Baird, Port Perry; Convenor Christian Fellowship, Miss Winnifred Pearce, Wellington; Missionary, Miss Florence Hall, Colborne; Literary and Recreational, Miss Joy Nichols, Cobourg; Citizenship, Mr. F. Bannister, Garden Hill; Junior and Intermediate, Mrs. Callan, Smith's Falls. Advisory Committee: Rev. W. R. Bremner, Cobourg; Rev. C. W. Demille, Oshawa; Rev. R. Richard, Northport; Rev. Mr. Curtiss, of Kingston.

Rev. D. C. Ramsay conducted an impressive installation service for the new officers, after which the Misses Pentland, of Stratford, sang a duet, "Unanswered Yet," to the great pleasure of the listeners.

Rev. C. S. Applegath, of Hamilton, a former pastor of the convention church, spoke briefly and Rev. Dr. R. B. Cochrane, of Toronto, delivered the closing address, dwelling on "the glory of being young in Canada today," and giving to the young people a vivid realization of their rich heritage, and their amazing opportunities.

"What does this old world need to cure its ills? What the Christian church alone can give it—the principles of Jesus Christ applied to daily living, revealing the Fatherhood of God, the brotherhood of man, and the saviourhood of Jesus Christ. It needs the spirit of adventure which youth posses; it needs enthusiasm, and sacrificial service."

Making a closing appeal to the young men to consider the claims of the Christian ministry, Dr. Cochrane added a word for all: "Devote the whole of what you have, and the whole of what you are to the service of Christ, Who gave Himself for you."

Rev. J. W. Baird closed the convention with prayer.

Get the real iron-food

TRISCUIT

The Shredded Wheat Cracker

Contains all the iron, calcium, phosphorus and other food elements of the whole wheat grain in a digestible form. Eat it with butter, soft cheese or marmalades.

GROVE SCHOOL GRADS RETURN

Happy Re-union During the Week End at Lakefield—Annual Rugby Game.

LAKEFIELD, Nov. 11—The Old Boys of "The Grove" held a memorable re-union during the Thanksgiving week-end and in spite of inclement weather enjoyed very much the home coming as it really seemed to them. The new building was inspected and admired, old haunts were re-visited and everywhere, at the school and in the village, were welcomed as guests of honor. Among those who came back were boys who had won special mention in hockey, cricket, and football, to say nothing of their scholastic achievements and those names are oftenspoken of in the school.

On Saturday evening a very jolly dance was held in the new dining hall with music by Sedgewick's Orchestra of Peterboro assisted by Cockburn with the traps. The music was of excellent quality and the young people tripped the light fantastic till close to midnight.

On Monday the annual Rugby match between the Old Boys and the School team was played in spite of the sticky condition of the field due to an unseasonable snowfall and resulted in a score of 12-5 in favor of the school team. Mr. T. B. Marling refereed the game.

The school team were: Pullen, Losemore, Roberston, Miall, Moore, Boultbee, Cockburn, Peck, Wood, Griffiths, Hudson.

The Old Boys team were: Bruce, J. Gray, R. Gray, Christmas, Parker, Fawcett, Loosemore, James' Fitzgerald, Langley, Roper, Little, Carter, M. Smith.

Harry Griffiths starred in the game and bids fare to excel even his brother Glen who was one of the rugby stars of "The Grove."

The game was witnessed by a large and appreciative audience.

On Saturday morning the race was run for "The Grove" cup and the big side was won by Gordon Strickland and the Little Side by Billy Macrae.

Among the Old Boys who visited the school for the Thanksgiving week-end were: G. Rainnie, R. and J. Gray, R. Loosemore, James, J. Little, G. Christinas, L. Massie, E. Fawcett, J. Smith, N. Smith, J. Carter and J. Roper.

CAR THEFT PLOT.

Two Men Held at Montreal For Trial.

MONTREAL, Nov. 11—(Canadian Press).—Fred Butler, Alis Williams and Camille Duer yesterday were committed for voluntary statement on November 17, and Marcel Duer was acquitted, on the charge of conspiring to steal United States automobiles valued at $50,000.

Cars from Boston, Pittsfield and Greenfield, Mass., and Glen Falls, N.Y., are involved in the case which, according to a statement before Judge Cusson, will require the owners to come to Montreal when the trial proper takes place.

AWARDED PREMIUM.

Montreal Man Recognized By Engineers For Published Works.

LONDON, Eng., Nov. 11.—(By Canadian Press).—A. D. Swan of Montreal has been awarded the Telfer Premium by the Council of the Institution of Civil Engineers, for the session 1924-25, for selected Engineering Papers published without discussion.

"CEETEE"

UNSHRINKABLE UNDERWEAR

Every garment guaranteed

It's very satisfactory when buying woolen underwear to be absolutely sure that it will feel comfortable and wear well without shrinking.

Don't take chances. Buy "CEETEE" Underwear. It's guaranteed. We have made better underwear for more than 60 years and we know.

Sold by all good dealers in a wide range of styles and weights, plain or ribbed, for men, women and children.

Made in Canada by

THE C. TURNBULL CO. OF GALT, LTD.

The Evening Examiner

PHONES—Editorial 1601 Business Office, 1600. Private Branch Exchange to all Departments.

The Examiner is a member of the Audit Bureau of Circulation.

The Daily Examiner, published every lawful evening, by The Peterborough Examiner, Limited. Office, 219 George street. $6.00 per year, delivered in city; out-of-town subscribers by mail, $4.00 a year.

The Weekly Examiner, published every Thursday Subscription price $1.50 a year

U. S. REPRESENTATIVES

Special U. S. Representatives—W. H. Stockwell, 629 People's Gas Building, Chicago Ill.

New York—Chas. P. Miller, 225 Fifth Avenue.

Advertising Rates on application.

B. M. GLOVER, Managing Director.

WEDNESDAY, NOV 11, 1925

WHEN THE GUNS CEASED FIRING.

Seven years ago today, at 11 o'clock, on the morning of Nov. 11, 1918, the guns ceased firing in the World War—and the greatest slaughter of humanity the world had ever known came to an end.

Peterboro should remember what happened here seven years ago today, the first wild outburst of factory whistles and church bells that awakened the city to a realization that the war was over, the day of almost frenzied rejoicing that followed, the joy that could not be restrained.

The fighting was finished! The Allies had won! The boys would soon be coming home again.

Only seven years ago—and yet the joy of 1918 has been replaced by the indifference of 1925.

Only seven years ago—and yet how few people of Peterboro stood motionless at 11 o'clock today, and complying with the request of His Majesty King George paid a tribute to the memory of the Empire's war dead!

Only seven years ago—and yet disabled war heroes are fighting for more sympathetic consideration of their claims at the hands of the state on whose behalf they fought!

Today Peterboro's memory should hark back to November 11, 1918.

REDUCED TAXATION.

The Ontario Associated Boards of Trade and Chambers of Commerce at the Kingston conference last week passed a resolution calling upon the Dominion Government to introduce the necessary legislation at the next session of Parliament to reduce the income tax rates to at least the scale in force in the United States.

Delegates who spoke to the motion were unanimous in the opinion that taxation in this country had been excessively burdensome and had prevented business stability and the expansion of industries.

It is undeniably the case that the Canadian taxpayer has been watching events across the border with envious eyes.

The slashing reductions of the Coolidge regime, which even at the present moment are being supplemented by further cuts amounting to over $300,000,000, have made a profound impression on Canadians.

They are beginning to ask why a similar programme could not be put into effect in this country.

For the most part, the politicians chose to ignore the question of taxation in the recent campaign.

It is the duty of the people upon whose backs the burden of taxation is carried to see that it becomes an issue that no party can afford to ignore.

Canadians, viewing the lower taxation benefits their American cousins are enjoying, are sooner or later going to arouse themselves to a vigorous demand for the same kind of treatment for themselves.

And when that time comes the political party that fails to sense the situation is going to be annihilated.

THE PRICE OF POTATOES.

It is easy for the man on the street to understand why the price of potatoes should show an increase over last year because it is realized that the crop in Ontario has not been as large or as good as usual, and because the demand on the part of American buyers for Canadian potatoes has been responsible for a sharp upward movement in the price.

But why should the consumer in Peterboro be called upon to pay $3.50 for a bag of potatoes when the consumer in other Ontario cities can buy the tubers at a considerably lower rate?

The Toronto Globe quotes the prices paid on the farmers' market in ten Ontario cities and towns on Saturday.

Peterboro and Chatham headed the list with potatoes selling at $3.50 a bag.

Why should Peterboro people have to pay 75c or $1.00 more per bag than the people of Belleville, $1.25 more per bag than the people of Cobourg, 50c or 75c more per bag than the people of Hamilton, 50c or 75c more per bag than the people of Kingston or Woodstock, or 25c or 50c more per bag than the people of London?

The market in these cities must be governed by the same conditions as in Peterboro—yet only at one point in Ontario other than here has the price climbed to the figure that is quoted.

The Peterboro consumer is entitled to an explanation.

APPLE WEEK IN CANADA.

On the principle that Canadians should loyally patronize their own products, an attempt is being made throughout Canada at the present time to draw attention o the excellences of the Canadian apple, and its value as a food, says the Brantford Expositor. Time and again, the apple orchards of Canada have won prizes in the markets of the world. The apple orchards of Nova Scotia, Ontario and British Columbia are especially celebrated for their splendid products. They can easily hold their own in foreign markets against all competition. At the Imperial Fruit Show in London, the Ontario apple obtained first prize in the cooking class, while British Columbia took the first three prizes for desert apples.

This is quite a triumph for Canadian apples. The apple harvest this year is exceedingly abundant, and unless the Canadian people buy them in liberal quantities there will be thousands of bushels of good apples go to waste. The apple is one of the most wholesome fruits that can be kept in the home. It is sometimes said that the people of Canada import large quantities of foreign fruits to the detriment of the home grown apple. Some have gone so far as to say that if the Canadian apples were all shipped abroad and then imported, they would be more highly appreciated.

This perhaps is an exaggeration, but it is true that Canadian apples are not as largely consumed for domestic purposes as they should be. Their juicy, delicious flavor is unsurpassed, and their food value ranks high, and if the present campaign results in arousing every family in Canada to lay in a supply of this luscious and wholesome fruit, it will have rendered a patriotic service. In this regard Michigan has apparently the same problem as Ontario. According to the Detroit Free Press, the Michigan apple is almost a rarity in the average Detroit grocery. When it does appear it frequently is represented by gnarled windfalls. Unless a housewife can get to one of the markets, she is often forced to fall back on the Oregon apple. The Free Press adds that the Oregon apple is all very well in its place. It is carefully packed and it is pretty, but in flavor, it cannot compete for an instant with the Michigan fruit. What is true about the Michigan apple is more true of the Ontario apple.

WHAT THE WEST WANTS.

Although Mr. Robert Forke, Progressive leader, still maintains silence as to the attitude his party will take in the coming session, an article in the latest issue of the Grain Growers' Guide—the official organ of the United Farmers of Manitoba—is regarded as significant, indicating as it does what the many people in the West will expect of Mr. King in return for Progressive support.

Naturally the Guide puts a still lower tariff first in the list of Western demands.

It doesn't beat about the bush in doing so.

"First, as of primary importance, it will be expected of the Prime Minister," says the Grain Growers' organ, "that he will proceed to arrange for moderate and practical reductions in the tariff, which amounts to a direct tax on most of these Western Provinces."

The Guide recognizes, of course, that such a policy will be a direct challenge to advocates of higher tariff, and bluntly declares that that issue should be faced.

"It should be accepted," continues the article, "that in a House where the high tariff party will be aggressive new reductions in the tariff will be sharply challenged. Let it be so. There can never be a better time to try conclusions than in 1926 on the issue which presses for a settlement more conclusive than was given in the recent election."

Other concessions that the West will expect are listed by the Guide, including the adoption of the alternative vote as a Government measure and the building of at least a few miles of the Hudson Bay Railway.

If the Grain Growers' publication is correctly setting forth the price of Progressive support for the Government there is every reason to expect a most interesting session when the House is called together.

THERE ARE ONLY TWO COURSES.

On the morning of October 19 Greeks and Bulgarians exchanged shots on the frontier. Greek troops came on to recover their dead and they were fired upon. More killing. Greece invaded Bulgaria with infantry, artillery and aeroplanes, bombarding Petrich and other towns. More killing, including this time women and children. Greece reinforced her invasion with an ultimatum and a demand for 2,000,000 francs indemnity.

The war was spreading, just as other wars in the Balkans had spread in other years. The cables were busy carrying messages that spoke of "war clouds in the Balkans," and the eyes of the world were turned once more to the corner where an assassin's shot eleven years ago had marked the beginning of the world's greatest war.

This time there was no hastening of world powers to align themselves one way or the other with the combatants. There were no secret arrangements by which Greece or Bulgaria were to secure assistance; there was no bargaining about which conquered territory might be sliced. On October 26 word was sent from Paris telling Greece and Bulgaria to quit and ordering Greek troops back to their own territory. Within twenty-four hours both these warring nations had stated their willingness to obey and they compiled at once with the Paris demand.

It was the Council of the League of Nations, called for special and immediate session, that sent the ultimatum from Paris. It was the first time in modern history that a war had been stopped in this way, and the world was prepared to recognize it as an outstanding accomplishment.

The Washington Post refuses to view the incident in such a light. It goes back to the incident at Corfu when Italy delivered an ultimatum to Greece, and says the League could or would do nothing with Mussolini because he represented one of the great powers himself, and concludes:

"It appears that the League of Nations is a roaring lion in behalf of peace when little nations are involved, but it becomes a sucking dove when the great powers find it necessary to employ force to gain their ends."

The Post deliberately overlooks the fact that the League of Nations is more powerful today than it was at the time of the Corfu incident. It has been able, through the Locarno conference, to bring France and Germany to a point of mutual understanding, and it is by such steps that it has arrived at the point where it could order Greece and Bulgaria to stop fighting and have that order obeyed.

The Washington Post, in the role of the complaining critic, is not helping the cause of the League of Nations; it is doing what it can to create an atmosphere that will keep United States from taking its place in the League, a place that has been too long vacant.

There are only two courses open for the settlement of such a crisis as that aroused by Freece and Bulgaria, (1) the old way of fighting and deciding the issue by the process of slaughter, or (2) creating a world court, powerful and sincere enough to insist on settlement by arbitration. The Washington Post and the people of United States at large can select one or the other of these courses, for there is no alternative. An attitude that can see no advancement in two warring nations obeying an order to stop fighting, and doing it on a day's notice, is as biased as it is dark and hopeless.—London Advertiser.

EDITORIAL NOTES AND COMMENT.

If the price keeps climbing, however, the potato will be on sale only in the jewelery stores by the time Christmas arrives.

"There is always a degree of danger," says the London Advertiser, in discussing the potato situation, "in attempting to extract the last cent from anything. The wiser course is o determine a selling price representing a face profit on the operation and then sell at that price."

With the Federal politicians "off the air," aspirants for municipal honours now have the opportunity to do some broadcasting.

RADIO PROGRAMS

WEDNESDAY, NOV. 11

International Radio Programs

Ether's White-Caps

11:00 KGW (492) Portland—Armistice Day with the 7th Infantry Band.
11:00 KOA (322) Denver—Denver Council for World Peace Program.
8:30 WHAS (400) Louisville—Kentucky Night Owls.
9:30 WMCA (341) New York—Wood's Entertainers.

Silent Stations Tonight

Eastern: CKC, WBBR, WEAR, WFI, WGBS, WGY, WIP, WJY, WRC, WREO, WTIC, WWJ. Central: KFDM, KFKX, WCBD, WFAA WHAR, WMC, WOAW, WPG. Western: KGO.

EVENING CONCERTS

7:00 P. M.
WEAR (390) Cleveland. Hotel Cleveland.
7:30 P. M.
WHO (526) Des Moines. Bankers trio.
7:45 P. M.
WANG (316) N. Y. Piano and banjo.
8:00 P. M.
WLIB (302) Elgin, Ill. Popular.
WCAU (237) Philadelphia. Stage Dancing Lesson.
WOO (509) Philadelphia. Musical.
WBZ (333) Springfield. Armistice Day Program.
8:30 P. M.
WMCA (341) N. Y. Woods entertainers.
WOR (405) Newark. Special musical.
WBAP (476) Fort Worth. Concert.
WGAS (375) South Bend, Ind. Vocal.
WORD (276) Batavia, Ill. Hymns.
WDAD (546) Nashville. Chickering Concert.
CNRX (411) Montreal. Studio.
WHO (526) Des Moines. Vocal.
WMAS (455) Louisville. Concert.
8:45 P. M.
KDKA (309) E. Pitts. Dry Silts.
9:00 P. M.
WCAE (462) Pitts. Waterman hour.
WGCP (265) N. Y. Vocal.
WCX (517) Detroit. Symphony orchestra.
WOO (509) Phila. Vocal.
WCCO (417) St. Paul. Musical.
WDAE (273) Tampa, Fla. Musical.
WOC (484) Davenport. Musical.
WHA (526) Madison, Wis. Vocal.
WJR (517) Detroit. Berrough's hour.
WEAO (302) Columbus. Musical.
WGR (319) Buffalo (W. E. A. F.
CNRO (435) Ottawa. Studio Program.
WHAD (275) Milwaukee. Wisconsin Theatre.
WTAM (390) Cleveland. Organ.
WEAI (326) Cincinnati. "WEAF."
WGY (380) Schenectady. Armistice Day.
WLW (422) Cincinnati. Armistice Day Program (3 hrs.)
9:30 P. M.
WGN (370) Chicago. Studio.
WMBB (256) Chicago. Popular (3 hr.)
WJZ (454) N. Y. Military.
WOAI (356) San Antonio. Fort Houston band.
WBW (272) Tarrytown. Vocal.
WRNY (380) New York. Studio.
9:45 P. M.
KFOA (454) Seattle. Studio.
CNRO (435) Ottawa. Fort Garry.
WLS (345) Chicago. Ford & Glenn.
10:00 P. M.
WEAF (492) New York. Spanish Troubadors. also WCAP, WCCO, WGR, WOO, WWJ, WEEI.
KJR (384) Seattle. Studio.
CNRW (535) Winnipeg. Fort Garry.
KFO (429) San Francisco. Armistice Day.
WMAQ (448) Chicago. WMAQ Players.
10:10 P. M.
KOA (322) Denver. World Peace Prog.
10:30 P. M.
WEBH (370) Chicago. Popular.
10:45 P. M.
WKRC (326) Cinci. Studio.
11:00 P. M.
KTW (384) Chicago. Midnight revue
WCAE (462) Pitts. Loew's Theatre.
WOK (217) Homewood, Ill. Popular
CFCT (410) Victoria. Concert.
KFBI (244) Los Angeles. Variety.
KLX (509) Oakland. Educational.
WOC (484) Davenport. Musical.
KFVE (240) St. Louis. De Luxe Radio Entertainers.
WEAI (326) Cincinnati. "WEAF."
KGW (492) Portland. Armistice Day with the 7th U. S. Infantry Band.
11:30 P. M.
WGBS (250) Oak Park. Popular (2½ WGN (370) Chicago. Jass shampers.
WHT (400) Chicago. A la Carte.
WJJD (302) Mooseheart. Vocal.
KFOA (454) Seattle. Times.
KJR (385) Seattle. Post Intelligencer.
KHJ (466) Los Angeles. Owls corner
WEAD (275) Milwaukee. Request organ.
11:45 P. M.
WLW (422) Cinci. Glee male quartet.
WSB (428) Atlanta. Vocal.
12:30 A. M.
WEBH (370) Chicago. Musical.
WCCO (417) St. Paul. Mpls. Organ.
1:00 A. M.
WHT (400) Chicago. Yoer hour league.
KTCL (360) Seattle. Alaska program.
WJJD (302) Mooseheart. Popular.
2:00 A. M.
WQJ (448) Chicago. Hotel Tetsy.

FEATURE TALKS—SPORTS

6:30 P. M.
CNRS (360) Saskatoon. Cozy corner.
WOY (380) Schnectady. Special Children's Program.
7:00 P. M.
WEAF (492) N. Y. Synagogue services.
7:30 P. M.
WNAC (320) Boston. "The Vagabond."
WOY (380) Schnectady. Book of Knowledge.
WBZ (333) Springfield. Radio Nature League.
8:00 P. M.
WOR (405) Newark. "Topics of the Day."
WRNY (380) N. Y. "Radio."
9:00 P. M.
WKRC (422) Cincinnati. Book Review.
WOO (509) Phila. Points of Progress.
9:30 P. M.
WRNY (380) New York. Aviation Series.
KOA (322) Denver. Scientific Football.
WSMB (210) New Orleans. Talks.
10:15 P. M.
KFUO (546) St. Louis. "Christianity."
KFBU (297) Bristow, Okla. Bible lecture.
10:40 P. M.
WBZ (333) Springfield. Civil Service.
11:45 P. M.
WLW (422) Cinci. "Sports."

WANT TO DANCE?

(Name of orchestra is given)
7:00 P. M.
CNRO (435) Ottawa. Chateau Laurier.
7:30 P. M.
WHO (526) Des Moines. Rosse Hughes.
8:00 P. M.
CFCF (411) Montreal. Mt. Royal.
CNRM (411) Montreal. R.M.S. "Regina."
8:30 P. M.
WTIC (476) Hartford. Colt Park.
WEAR (390) Louisville. Kentucky Night Owls.
9:00 P. M.
WMCA (341) N. Y. Asbury park.
WWJ (517) Detroit. Dance.
9:15 P. M.
WKRC (422) Cincinnati. McKay's.
9:30 P. M.
CFCA (346) Toronto. Watson's.
WGAR (536) Lorraineberg. Dance.
WTIC (476) Hartford. Colt Park.
9:45 P. M.
WEH (400) Chicago. Riverview.
10:00 P. M.
WTIC (476) Hartford. Taddie's.
WHO (526) Des Moines. Cora Syrax.
10:15 P. M.
WAHG (316) Richmond Hill. Zimmerman.
10:30 P. M.
WEBH (370) Chicago. Oriole.
WRW (285) N. Y. Feltman's.
WQJ (448) Chicago. Rainbo.
WGO (536) Phila. Ritz Carlton.
11:30 P. M.
KFVE (240) St. Louis. Romaine.
WTAM (390) Cleveland. Royal Canadians.
11:50 P. M.
WSMB (210) New Orleans. Dixie.
12:00 Mid.
WEBH (266) Chicago. Midway.
KYW (536) Chicago. Coon-Sanders.
12:30 A. M.
WEBH (336) Chicago. Oriole.
WHO (536) Des Moines. Cora Sager.
12:45 A. M.
WDAF (366) Kansas City. Nighthawk Frolic.
1:00 A. M.
KPO (422)a San Francisco.
1:30 A. M.
WEBH (336) Chicago. Alamo.
KHJ (466) Los Angeles. Hickman's.

(Copyright, 1925, by International Radio Programs, Chicago)

GLENALDA NEWS

GLENALDA, Nov. 10.—Miss Edith Post, of Methuen, is the guest of Daisy Needham.

Mr. Chas. Rusaw motored to Peterboro' on Saturday last.

Messrs. Ross Washburn and Percy Seymour have just returned from Colbourne for the hunt.

Mr. Peter Rusaw has returned home after spending a few days with his daughter Mrs. Aaron Post, at Coe Hill.

Mrs. Floyd Post has been spending a few weeks with her mother near Madoc.

Wise and Otherwise.

The habit of agreeing seems to be dangerous and slippery. —Cicero.

It is always a silly thing to give advice, but to give good advice is absolutely fatal. —Oscar Wilde.

A woman seldom asks advice before she has bought her wedding clothes. —Addison.

In the days of prosperity be joyful, but in the days of adversity consider. —Ecclesiastes.

The wind in one's face makes one wise. —Geo. Herbert.

He is a gentleman because his nature is kind and affable to every creature. —Barnfield.

When quality meets, compliments pass. —Prov.

The concessions of the weak are the concessions of fear. —Edmund Burke.

The surest way to be taken in is to think yourself cleverer than others. —La Rochefaucauld.

Who keeps one's end in view makes all things serve. —Browning.

Conduct is three-fourths of our life and its largest concern. —M. Arnold.

He then that will be honest must dare to confess that he has been a knave. —Defoe.

A THOUGHT.

A VITAL QUESTION.

A modern education may not be all that it should be, but its sledge-hammer influence in destroying double standards of manners and morals is surely not without value. When the pendulum of human activities swings nearer to normal, the uniform standard of behavior among many cannot help being of service to humanity.

Since man and woman together, not singly, are the mediums through which posterity must be supplied, how unfair to let common consent put the entire burden of responsibility for clean bodies, clear minds, usefulness and beauty of the coming generations up to the female species.

Wild oats are a harvest that women as well as men can and do sow; it is intelligent to condone the one and condemn the other? Is not the man who is unfit physically and morally as reasonable a deposit for the scrap heap as the woman?

SHOWER HELD FOR BRIDE AND GROOM

Friends Gathered at Home of Mr. and Mrs. O. Gibbs, at Bewdley.

BEWDLEY, Nov. 11.—A pleasant evening was spent at the home of Mr. and Mrs. Oswald Gibbs, when a number of friends and neighbors gathered together to present them with a miscellaneous shower.

The following address was read by Mr. Douglas Westington. To Mr. and Mrs. Gibbs:—

"We have gathered at your home tonight to bid you welcome to our midst and to offer you our heartiest congratulations at this, the outset of your married life.

"Our sincerest wish is that you have a long and happy honeymoon, extending to the very end of the journey.

"We are most pleased to greet you as new members in our Social Circle and trust that you will feel the warmth of our welcome, both in our homes and in our church.

"That you may remember our first social evening together, we ask you to accept these few gifts we have brought.

"We thank you for opening your home to us to-night, and trust that our associations will always be the most friendly.

"May God's fullest blessings be showered upon you is our greatest wish."

Signed on behalf of your new neighbors and friends of this community, M. F. Ames, Mrs. Jeff Morton, Douglas M. Westington, Myrtle Benson. W. Cole.

Although taken by surprise, Mr. Gibbs made a very suitable reply on behalf of Mrs. Gibbs and himself.

REYNARD AND COON.

Bert Lee Got a Free Lesson on Natural History.

MARMORA, Nov. 11.—The following story comes from Madoc Township. Mr. Ben Lee, whilst out ploughing recently, succeeded in capturing a live coon which he imprisoned within a large box. A little while later, he saw a red fox, sitting up quite unconcerned, on his haunches at a distance of about 200 yards from his house. Mr. Lee went to the house to procure his gun, but on his way noticed the coon pushing up the lids of the box in an endeavour to escape. Placing a heavy stone on the lid, he secured his gun and bagged Reynard. In the meanwhile, Mr. Coon made good his escape.

Bagged Deer.

To John Laird belongs the honor, as far as can be ascertained, of being the first Marmora man to get a deer this hunting season. He secured his animal and had it hung up by 8 a.m. on the 5th. Alphonse Shannon and Harold Nayler made up his party.

Personals.

Miss Reta Kennedy is spending Thanksgiving with her sister, Myrtle, at Walkerton, and also with her brother, Garnet, at Flesherton.

Miss Eleanor Thompson spent the week-end at her home in Bellgville.

Miss Ida Clare, of Welcome, was the guest of Miss Loreen Connor over Thanksgiving.

Mr. Ross Sine is doing relief work for Mr. Brock Leonard.

Miss Loreen Connor spent Thanksgiving under the parental roof.

CATTLE, GRAIN AND PRODUCE

Peterboro—Toronto—Montreal Winnipeg

TORONTO LIVESTOCK

TORONTO, Nov. 10—Trade was good and active, with large supplies of cattle on hand. While prices were not quotably higher than last week, except for hogs, which were quoted 25c higher at $11 f.o.b.

There was a heavy run of lambs, but the market was good and firm for choice lambs, a few extra choice lots going at $13.25.

Calves were firm, a few choice tops at $11.50.

Export cattle were moving out freely at steady prices, with choice beef steers from $7.25 to $8.25. Export heavy bulls, $5 to $5.50.

There is a keen demand for choice handy weight butcher stuff at $7 to $7.25 and fair to good butcher at $5.25.

Among the usual western shipments were several loads of good breedy calves fromt Peace River country.

All the canner cows were readily disposed of around $2.50 a cwt. A couple of export cows sold at $5.50 a cwt., and other good cows sold up to $5, and medium cows were $3.75 and $4 a cwt. Export heifers had a wide market from $5.50 to $7.40 a cwt. One load of 44 stocker heifers averaging 500 lbs. each sold at $4.10 a cwt. Loads of common beef cattle were taken at $4.50 a cwt. Trading was quite active after the first hour and the day's sales were larger.

The market was bare of real good calves and prices were quietly steady. Good calves were 11 cents, medium 8 to 9 cents, and grassers 5 cents a pound.

Lamb buyers were not anxious to open the market, but salesmen were looking for prices to hold at last week's quotations. Fred Dunn sold several shipments totalling 1,500 for 13 1-4 cents a pound. Sheep were steady, with a top of 7 cents a pound.

Hogs advanced 25 cents a cwt. over the week-end, and the packer's bid is now $11 a cwt. f.o.b. Some salesmen were trying to get $11.25 a cwt. for their hogs.

CHICAGO GRAIN

CHICAGO, Nov. 10 (Canadian Press).—Wheat took a sudden late upturn in price today, largely as a result of heavy buying ascribed to a prominent Chicago speculator. December wheat advanced to the best premium yet, as compared with May. The close for wheat was unsettled, 1-2 to 2 1-8 net higher, new style, December 150 3-4 to 150 7-8, and May 145 to 145 1-8. Corn finished 1-8 to 1-2c down; oats a shade to 1-8c up, and provisions varying from 30c decline to a rise of 15c.

With talk current of a probable early close of lake navigation with meagre stocks of wheat in Chicago, and with moderate receipts elsewhere, the December delivery here gave evidence that traders were paying greater heed to the approach of settlement time for December contracts. The market today had apparently become oversold and was to an unusual degree sensitive to an influx of purchasing orders near the end of the day. Earlier there was moderate response to reports of appreciable damage by heavy hailstorms in Argentina and to word that British millers were buying wheat in larger quantities.

QUEBEC BUTTER.

MONTREAL, Nov. 10 (Canadian Press).—At the Quebec Federated Co-operative Society auction sale of butter held here today, there were 400 packages No. 1 pasteurized creamery offered and all sold at 42 1-2 cents per lb., which shows an advance of 1-2c per lb., as compared with a week ago.

BELLEVILLE CHEESE UNSOLD

MONTREAL, Nov. 10 (Canadian Press).—At the United Dairymen Co-operative auction sale of Belleville cheese held here today, the offerings amounted to 1,667 boxes, of which 896 boxes of No. 1 white were not wanted, and 21c per lb. was bid for 771 boxes No. 1 colored, f.o.b. Belleville for shipment to Montreal, and refused.

STERLING RATES.

MONTREAL, Nov. 10 (Canadian Press). — Sterling exchange rates were quoted here today as follows:

Sterling demand $4.83-7-8.

Sterling cables $4.84 1-4.

MONTREAL GRAIN AND PRODUCE

MONTREAL, Nov. 10 (Canadian Press).—The export trade in Canadian grain on the Montreal market today was reported very quiet and featureless. A few loads of grain in nearby positions were sold to United Kingdom buyers.

The domestic trade in cash grain was also of a very limited character, the demand being only for odd cars to meet immediate requirements, but the tone of the market was steady and prices were unchanged. Car lots of Ontario and Quebec No. 2 white oats were quoted at 52 cents, No. 3 white at 50 1-2 cents, and No. 4 white at 49 cents per bushel, ex-track. Ontario malting barley in car lots sold at 55 1-2 cents per bushel, ex-track.

Export of Eggs Increases.

The exports of eggs from the Port of Montreal last week were 11,627 cases which showed an increase of 2,077 cases, as compared with the previous week, and an increase of 1,852 cases with the same week last year, but the total shipments for the season to date have been 2,254 cases smaller than the same period of 1924.

There was no important change in the condition of the local egg situation, prices for fresh stock were firmly maintained under a good steady demand for all offerings. The trade in storage eggs was fairly active, and prices ruled firm. The receipts were 1,561 cases, as against 1,014 for the same day last week, and 127 for the corresponding day a year ago.

There were no further developments in the potato trade, prices being firm, but owing to the report of an embargo to be placed on them, buyers showed less disposition to operate, and the volume of business was smaller than it has been of late with the result that the market was quieter.

The exports of butter from the Port of Montreal last week amounted to 1,254 packages, which show an increase of 906 packages, as compared with the previous week, and a decrease of 1,564 packages with the same week last year, but the total shipments for the season to date have been 68,446 packages in excess of the same period for 1924.

The receipts of butter in Montreal today were 1,256 packages, as against 290 for the same day last week, and 440 for the corresponding day a year ago. There were no new developments in the market, but the undertone was firm and prices were fully maintained. The volume of business showed no market improvement, the demand being chiefly for small lots to meet actual wants.

Cheese Trade Quiet.

The exports of cheese from the Port of Montreal last week were 27,372 boxes, which show a decrease of 4,382 boxes, as compared with the previous week, and a decrease of 6,417 boxes with the same week last year, while the total shipments for the season to date show an increase of 102,574 boxes with the same period a year ago.

The receipts of cheese in Montreal today were 10,560 boxes, as compared with 10,627 for the same day last week, and ,582 for the corresponding day a year ago. There was no improvement in the foreign demand for supplies, and in consequence business here was exceedingly quiet with the result that an easier feeling prevailed for current receipts and offerings of Western No. 1 white and colored were made at 22 1-2c per lb. and Eastern grades at 22 1-4c per lb., but September-made Western goods were held fairly steady at 23 3-4c to 23 7-8c per lb.

Beans were selling at $2.10 per bushel.

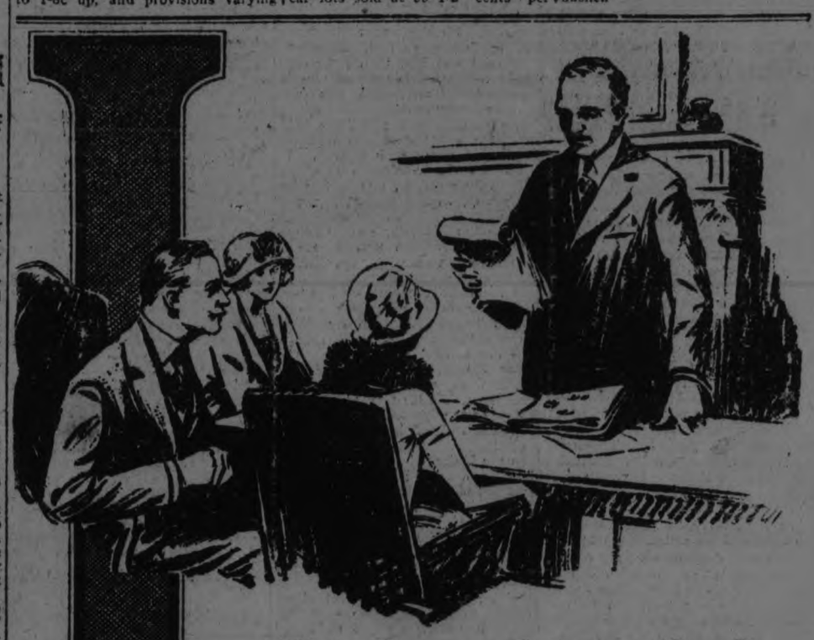

"His Love Lives On"

"He can't have left her much, you know, because he was only just getting nicely established"—said the friends of Frank's widow when he died, only 31 years of age.

But the family realized the true nobility of Frank's nature, when the solicitor announced that, just the year before, the young man had been foresighted enough to provide through insurance with The London Life, an income of $100 a month for his wife as long as she lives.

The cost, equal to $5.78 a week, was his sacrifice for the wife and children he loved.

The London Life agent has had experience in arranging such policies of protection and will be glad to advise. London Life rates mean lowest net cost.

London Life Insurance Company

"Canada's *Industrial-Ordinary* Company"

HEAD OFFICES, • LONDON, CANADA

8

W. W. Richman, C. W. Mealing, District Representatives

Rooms 205-206, Royal Bank Bldg., Corner George and Hunter Streets, Peterboro

COMPLETE RESULT OF ELECTION AND TOTAL VOTE FOR 174 SEATS

Death of J. E. Marcil, of Bagot, Reduces Liberal List to 100—Returns Compiled by The Canadian Press.

ONTARIO CONSERVATIVE STRENGTH.

TORONTO, Nov. 11.—The Canadian Press from time to time has issued summaries of the standing of the parties resulting from the recent Dominion elections. All doubtful seats are now removed into the various party columns, and the list as given below is complete except for the vacancy in Bagot owing to the death of the elected Liberal member, J. E. Marcil.

In this summary The Canadian Press includes in the Liberal column J. E. A. Dubuc, the Independent Liberal elected in Chicoutimi over both the official Liberal candidate and the Conservative; and also includes G. Evanturel, elected as an Independent Liberal in Prescott over the official Liberal and Conservative candidates. These candidates, although independent of the party organization, ran and were elected as Liberals, and, therefore, The Canadian Press feels they should not be placed in the Independent column alongside of Mr. Bourassa, whose campaign in Labelle was as an Independent pure and simple. The question has been raised as to whether S. W. Jacobs was elected in Cartier as an official or Independent Liberal, but The Canadian Press is informed by the Prime Minister's office that he was the official Liberal candidate. The summary:

	Lib.	Con.	Prog.	Labor.	Ind.	Vacant.	Total.
Prince Edward Island	2	2	0	0	0	0	4
New Brunswick	1	10	0	0	0	0	11
Nova Scotia	3	11	0	0	0	0	14
Quebec	59	4	0	0	1	1	65
Ontario	12	68	2	0	0	0	82
Manitoba	1	7	7	2	0	0	17
Saskatchewan	15	0	6	0	0	0	21
British Columbia	3	10	1	0	0	0	14
Alberta	4	4	8	0	0	0	16
Yukon	0	1	0	0	0	0	1
Totals	100	117	24	2	1	1	245

COUNT OF BALLOTS IN 174 RIDINGS

The results of the voting in the recent Dominion General Elections have been officially declared for 174 of the 245 seats in the House of Commons. Distribution of the seats still to report is as follows: Prince Edward Island, two; New Brunswick, three; Nova Socia, two; Quebec, twenty-six; Ontario, six; Manitoba, six; Saskatchewan, 10; Alberta, nine; British Columbia, six; and Yukon, one.

Of the 174 seats declared the following is the official vote:

	Lib.	Con.	Prog.	Labor.	Ind.	Seats declared.	Total seats.
P. E. I.	10,114	8,925	.....	.....	.....	2	4
N. B.	50,643	76,546	.....	.....	84	8	11
N. S.	86,380	119,000	.....	3,617	.....	12	14
Quebec	273,330	192,335	.....	.....	4,425	39	65
Ontario	381,069	648,815	74,624	9,552	19,104	76	82
Manitoba	27,650	56,080	27,404	18,355	.....	11	17
Sask.	47,414	30,463	30,197	.....	1,914	11	21
Alta.	18,849	29,651	16,309	.....	11,847	7	16
B. C.	49,477	59,460	.....	5,807	6,040	8	14
Yukon (Official vote not yet available).							
Totals	944,926	1,221,275	148,534	37,331	43,414	174	245

LOCAL HUNTER LOST IN WOODS

Spent Saturday Night Under Tree Drenched By Rain.

FOUND BY FRIENDS.

APSLEY, Nov. 11.—At least one member of a Peterboro hunting party will not soon forget his hunting experiences in the backwoods, according to a report brought to the village yesterday afternoon. It appears that the nimrod referred to essayed to go out from the hunting camp on Saturday afternoon by himself. After some hours as the day began to wane and he had not returned, his companions became uneasy, and organized a search, but failed to hit his trail. Coming on to a deserted camp in the woods they decided to remain there and continue the search next morning, especially as the rain which commenced about two p.m., continued to fall heavily. They resumed their search at daybreak, and eventually found their companion standing disconsolately on the leeside of a big tree drenched to the skin, and in a condition that can better be imagined than described. The good Samaritan attention of his friends, however, soon restored him to warmth and comfort, and a later report states that he declares he was not lost at all — "sic transit gloria venati."

While deer seem fairly plentiful, so far the hunting parties have not had particularly good luck, although one or two parties have secured at least one. The weather has not been at all favorable up to the present.

Thanksgiving Day was observed at St. George's Church with an early celebration of the Holy Communion. Armistice Day will be observed as at the War Memorial at 10.45 a.m., in former years with a short service weather permitting.

FORKE APPROVES DECEMBER DATE FOR PARLIAMENT

Progressive Leader Denies Report of Protest Against Early Session.

PRESS INTERVIEW.

Forke Will Avoid Embarrassing Government in Present Situation

WINNIPEG, Man., Nov. 11. — (Canadian Press).—Robert Forke, Progressive leader, in an interview with the Canadian Press over long distance telephone to his home at Pipestone last night, denied emphatically that he had protested against the calling of a session of the Federal House in December. A local paper yesterday quoted him as having protested.

"Premier King," he said, "probably has a good reason for calling a session in December, and I can't see anything wrong with the date."

"Do you think that an election in the spring would work a hardship on the farmers of Western Canada?" Mr. Forke was asked.

"I think it would," he replied, adding that that was one of the busy seasons for the farmer.

"Would you like to make a statement as to your attitude toward the Government when the House assembles?" was another question put to the Progressive leader.

"I have nothing to say about that at the present time," Mr. Forke replied. "I will say though that I have no intention of saying or doing anything at the present time that might embarrass the Government." Pressed as to whether that would be his attitude when the House sat, Mr. Forke repeated his former statement that he had nothing to say regarding the attitude that he would take in the House.

The Progressive leader stated that he would be in Winnipeg Thursday, and intimated that he might issue a statement at that time.

Montreal has passed the million-mark in population.

British Columbia leads the Provinces of Canada in the total amount of capital invested in lumber industries.

CHOCOLATES by Moirs

It is quality that has established Moirs as the socially correct confection. They are unquestionably the finest chocolates ever produced or sold in Canada.

A box of Moirs is a gift that is highly acceptable.

184

SELWYN WON IN FINAL CONTEST

Smith Township Team Increased Lead Over Rivals in Lakefield League.

GIRLS BEATEN.

LAKEFIELD, Nov. 11.—The regular schedule of the Lakefield Softball League was concluded last night when Selwyn defeated Douro, 11-3. The Selwyn boys had won every previous game and could not be overhauled even if they had lost, but took the game easily, adding to their lead. The game was never in doubt, the Douro team being able to score in only two of the nine innings.

After the game the cup donated by the rink company was presented to the Selwyn team by E. W. Bailey, president of the company, who made a short speech, expressing the hope that an even larger number of teams might enter the competition next year. C. O. Northey, manager of the Selwyn team, made a short reply, and the team decided to put up the cup for competition next year, although it was intended for the one year only.

The teams were:

Douro—Darling p, Coughlin c, Wanamaker 1b, Welsh 2b, Currie 3b, J. Allen ss, O'Brien ss, Sloan rf, B. Allen lf

Selwyn—Elliott p, Northey c, Branch 1b, McIlmoyle 2b, L. McConkey 3b, O. McConkey ss, Oliver ss, Nicholls rf, Tully lf.

Douro .. .. 000020100— 3

Selwyn .. .. 16001003x—11

Umpires—Woodhouse at the plate and Morrison on the bases.

Masons 10, Ladies 7.

The league game was preceded by an exhibition game between the Masons and the Lakefield Ladies' team. The girls have very much improved since their last time out, and hope, before the season ends, to take a game from one of the men's teams of the village. The teams were:

Ladies—Dell Watson p, Gladys Blewett c, Verna Payne 1b, Josephine Allen 2b, Olive Northey 3b, Olive Jackson ss, Helen Everett ss, Grace Watson rf, Mae Irwin lf, Barbara Dench sub.

Masons—Dench p, McManus c, Stabler 1b, C. Northey 2b, Junkin 3b, G. Woodhouse ss, Stenner ss, G. Wanamaker rf, W. Hamblin lf.

Umpires—R. C. Chittick and Charles Woodhouse.

KING'S WHARF MAN HURT AT THRESHING

Patrick Perdue's Arm Was Broken When Caught in Separator.

KING'S WHARF, Nov. 11.—A fatal accident was narrowly averted the other day when Mr. Patrick Perdue, who was working for a few days on the threshing machine owned by Messrs. Herlihey and Flynn, was oiling the machine. His arm was caught in the belt and broken. It was broken below the elbow, and also badly bruised. He also got a bad cut in his head, but not very serious. They were threshing at Wm. Fitzpatrick's farm and had just about finished. A car was secured and he was taken to his home and Dr. Earle of Omemee was summoned. He dressed the wounds and Mr. Perdue is doing as well as could be expected. He will be used up for a few weeks, and thinks he was lucky to escape so well.

NEW BRUNSWICK POWER DISPUTE OVER CONTRACT

Former Liberal Premier Defends Agreement With International Paper Co.

PUBLIC OWNERSHIP.

SAINT JOHN, N.B., Nov. 11. — (Canadian Press).—"We have reached a crisis in our industrial development—no government should be allowed to barter away our common heritage for the sake of political expediency." So declares Hon. Dr. P. J. Veniot, former Premier of New Brunswick, in a statement issued here last night in which he repeatedly intimates that Premier Baxter's denunciation of the contract made by the late New Brunswick Electric Power Commission and the International Paper Company with regard to Grand Falls power and the present Premier's suggestion that if the international company insists upon the terms of the contract being kept apparently the only way out is to turn over the water power to private interests to be developed as the price which Premier Baxter is paying large private interests for their support during the political campaign of last summer that carried him to the Premiership of New Brunswick.

Hon. Dr. Veniot's statement comes as a reply to that issued by Dr. Baxter a few days ago. He declares that Dr. Baxter says the province-company agreement for the sale of power was confirmed by the International Waterways Commission and gives this as a reason for not cancelling it. Dr. Veniot says that statement is false; the Waterways Commission had nothing whatever to do with that agreement, and he asks Dr. Baxter, since he considers it so iniquitous, why he does not proceed to cancel it as he repeatedly said he would do with any contracts injurious to the province, before the election.

Dr. Veniot declares that the Commission was justified in agreeing to hold from 10,000 to 14,000 horsepower in reserve for a time for the International Company because they were considering locating a pulp and paper industry in this province that would have meant the expenditure of millions and employment for thousands, and any government that did not provide for the advent of such an industry would be rightly charged with lack of foresight.

"The Premier cannot hide the attempt to destroy the policy of public ownership under the guise of his being unable to cancel the contract. It is the height of nonsense and is resorted to for the purpose of providing an excuse for hedging on an issue of the utmost importance to the province," Dr Veniot declared.

MRS. VALENTINO WANTS CAREER

Is Not Prepared To Give Up Everything For Children.

ANSWERS RUDOLPH.

NEW YORK, Nov. 11.—(Canadian Press.)— Mrs. Winifred Hudnut Valentino, wife of Rudolph Valentino, arrived from Paris yesterday on the Leviathan with two pedigreed dogs under her arms, and replied to her husband's contention that she gave too much time to her dogs and not enough to him, with a pert "Pooh, he has about eight or nine dogs himself."

The Valentinos are on a "marital vacation" due to their differences over the question of a career for Mrs. Valentino, who proposed to enter the movies.

Mrs. Valentino had nothing unpleasant to say about her husband. Their difficulties, she said, have arisen over his desire to stay home evenings and his opposition to her seeking her own career.

"It is all very well to have children," said Mrs. Valentino in reply to her husband's recent description of what he regarded as ideal connubial and domestic life, **but no woman should embark upon this phase of life until she is prepared to give up everything for her children.**

"This," she said emphatically, "I will not do."

LEFT LARGE ESTATE.

TORONTO, Nov. 11.—(Canadian Press).—William Dineen, merchant, who died on October 19, left an estate valued at $226,123, of which a large part consists of real estate. Five sons are the chief beneficiaries.

AMERICAN CORN CROP IS HEAVY

Estimate Exceeds Three Billion Bushels—Potato Yield Uncertain.

OFFICIAL FIGURES.

WASHINGTON, Nov. 11.—(Canadian Press).—A corn crop of 3,013,390,000 bushels, one-fifth larger than that of last year, and the sixth in the nation's history exceeding the three billion bushels mark was announced Tuesday by the Department of Agriculture in its November preliminary estimates. Iowa, the premier corn producing state, has surpassed all its previous records with an indicated production of 477,386,000 bushels.

Production of potatoes, placed at 346,503,000 bushels, as compared with 454,784,000 last year, is still somewhat uncertain, the board announced, because part of the crop was still in the ground November 1 and losses from freezing could not be accurately estimated.

Flaxseed production was described as the third largest on record with 22,332,000 bushels, but this figure, the Board said, is considerably below the national consumption.

Usually good yield and quality were noted in practically all cigar-leaf tobacco producing areas, while in most other areas the reverse was true. The total crop was placed at 1,264,226,000 pounds, as compared with 1,240,513,000 pounds last year.

COMMITTEE NAMED OF FAITH HEALING

Bishop of Southwark is the Chairman of Anglican Body Considering Matter.

LONDON, November 11. Canadian Press: — Official clerical recognition of "faith healing" is seen in the announcement here that the Archbishop of Canterbury, head of the Church of England, has appointed the Bisop of Southwark to preside over a permanent committee of six leading doctors and six clergymen to act as advisor to the church on all matters relating to spiritual healing questions.

This action is the result of a report made here a year ago by a committee presided over by the Bishop of Oxford, which investigated the question of faith healing in its relation to medical science, and recommended the appointment of a new committee.

PREFERRED JAIL.

CHATHAM, Ont., Nov. 11. — (Canadian Press).—Fred Johnson, colored, demurred yesterday when told by Magistrate Arnold that he could not remain indefinitely at the Kent County Jail. He reluctantly promised to return to the County House of Refuge. When he was found wandering about after leaving the latter institution without permission he was apprehended on a vagrancy charge.

Because of its long life Asbestos is the cheapest roof you can buy

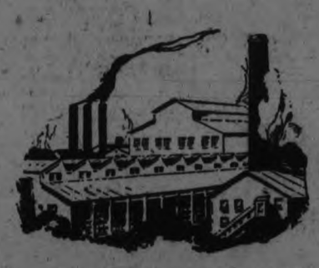

For sloping industrial roofs — Johns-Manville Asbestos Roll Roofings protect against fire, smoke, alkali, as well as against weather—because they are rock roofings.

IN a half century of absolutely satisfactory service Canadian Asbestos has proved itself the best all-round roofing material. It is fire-safe, weather-tight, durable and economical. It never needs painting or refinishing.

Figured on a cost-per-year basis, you cannot buy a more inexpensive roof—or a better one.

Asbestos for every roof

There is an Asbestos roof in shingles or roll form for every type of building—all are permanent, fire-safe and economical.

See your nearest dealer — or mail coupon in the corner.

CANADIAN JOHNS-MANVILLE CO., LTD.
Toronto Montreal Winnipeg Vancouver Ottawa

A few other Johns-Manville Products:

Pipe covering—Johns-Manville Improved Asbestocel, and Johns-Manville Asbesto-Sponge Felted.
Johns-Manville Housline.
Johns-Manville Asbestos Brake Lining.
Power Plant Materials — asbestos sheet and rod packings, high temperature cements, etc., etc.
All are made in Canada in the new plant pictured below.

CANADIAN JOHNS-MANVILLE Asbestos Products

Canadian Johns-Manville Co., Ltd. 19 Front Street, East Toronto, Canada

Kindly send me literature on Asbestos Roofing for

(Kind of building)

Name

Address

Peterboro Examiner

DISTRIBUTORS

Bancroft - C. W. Mullett
Cobourg - M. Jex & Co.
Lakefield - W. W. Leonard
Lindsay - Lindsay Coal Co. Limited
Port Hope - Thos. Garnett & Sons
Madoc - Frank Dafoe
Peterboro - Peterboro Lumber Co. Limited

Full Particulars at Peterboro Lumber Co. Ltd. PHONE 545

Quick Quaker

In Sealed Cartons Only

A nourishing breakfast that tastes good. Wholesome Quaker Oats that cook while coffee boils. Both sold in sealed cartons only.

Makes porridge in 3 to 5 minutes

87-R

Hosiery Hosiery

FOR MEN AND WOMEN OF ALL AGES

We are so often advertising bargains—wonderful values, special prices that we are beginning to feel you will think we are romancing. Many people have already taken advantage of our buying opportunities and they know it's all true. To those who doubt we can only say, "Come and see."

Lovely Silk Hose

Yes—they are indeed lovely. They are Stockings closely knit of pure thread silk and reinforced at toe, heel and sole of foot with fine lisle thread. They are well shaped and perfect in every detail. We stock them in all the season's most wanted colors, and in all sizes. They are just the stocking for your party and dance wear, as well as for all other dress-up occasions; and the price per pair is only .....

$1.50

Black Cashmere Stockings · 59c

These are all good, fast dyed Black Hose. Some are ribbed, others are plain knit. They are here in all sizes. The qualities are such as you would buy at 95c and $1.00 the pair. They are real bargains at the sale price.....

Brown Cashmere Stockings 29c

These are fine, soft, all wool Hose, in a good grade that would cost you $1.00 the pair anywhere else. They are here in brown only; in sizes 10 and 10½ only, and there's only 14 dozen in stock. If you want a warm wool Stocking at the price of a cheap cotton one, come early.....

Ribbed Black Cashmere Stockings 29c

This is another odd line that we cleared at a low price from the factory. They are here in sizes 9 and 9½ only. They are warm, heavy stockings. If you bought in the usual way they would cost you 75c the pair. You can buy them whilst they last on Friday and Saturday for.....

Women's Silk and Wool Hose

Remember there are many qualities in the silk and wool Stockings. These are all the finest of the fine. The same quality is sold in many stores at $1.25 the pair. The lot includes all colors and black. Some fancies; others in the plain colors. Price per pair .....

98c

Childs' Fine Black Stockings

Although these are selling at a low price, they are not by any means cheap stockings. Here in all sizes at..... **29c**

CHILDS' CASHMERE HOSE

Colors: Sand, Black, Grey, White and Red. Here in all sizes, but not in all colors. They are all wool, and wonderful value. Prices

39c 49c 59c

Women's Good Looking Mercerized Ribbed Hose

Some are seconds, some are factory overmakes and are perfect in every way. All colors are here—Black, Peach, Cinnamon, Sand, Brown, Grey and Sombrero. We have sold them ourselves at 89c a pair. This lot we are offering you at per pair **49c**

CHILDS' WOOL HOSE

Black only, but in almost all sizes. These are heavily ribbed Stockings. They are all wool, and are an excellent stocking for the small folks winter wear. Price **47c**

Men's Fancy Colored Socks

The best value in Fancy Socks you have ever bought. Before we even marked them, customers were clamouring to buy them. Sizes run from 10½ to 11½ but we cannot show you all sizes in every pattern. Some are seconds. Patterns are in fancy line checks on plain grounds. Price **39c**

Men's Silk Mixed Socks at 29c

Some in plain colors and Black; others with fancy self-colored stripe. They are in stock in sizes from 10 to 11½, and are good dress socks for all kinds of wear. They are seconds and overmakes. They would cost regularly 75c the pair. You can buy these for.....

HEAVY WOOL HOSE 79c

The Hall Store

ELASTIC TOP CASHMERE STOCKINGS 89c.

NEW SEWAGE DISPOSAL PLANT IS OF MOST UP-TO-DATE TYPE

Activated Sludge System is Being Installed by the City.

ONE OF FINEST

Aeration of Sludge is Important Feature of the Plant.

Peterborough's new sewage disposal plant, while not yet completed, will rank when finished as being one of the finest in the Dominion. It will take care of the sewage from the City, and covers in all an area of 1800 acres. The system which is known as the activated sludge system of sewage disposal is reckoned as being the last word in problems of this kind. The pipes run from an outlet chamber at the foot of Park Street underneath the Otonabee to the pumping station situated on the east bank of the river. This pipe line is now finished and completely connected up. After the sewage comes from the pumping station it is treated to a period of aeration varying from four to eight hours, depending upon the load on the plant. The sewage is then passed through what is known as a Dorr clarifier where it it has a period of mechanical sedimentation of from 1½ to 3 hours.

One of the important features of the activated sludge system is what is known as the aeration of the sludge by the return of the already digested sludge from the clarifiers to the areation chambers so that the proper bacteria would be mixed with the fresh sewage, thus effecting the proper decomposition of the incoming sewage..

The compressed air for the activating chambers is supplied by electric air compressors and is piped through cast iron pipes to porus plates located at the bottom of the tanks, from which the air rises in a finely divided state. Throughout the whole plant a special study has been given to the possible variation of the flow throughout the plant, and by means of piping and valves, it being possible to give a wide range of treatment to the sewage. For instance, various units may be used singly, or in conjunction with other units. All the work has been done under the direct supervision of the City Engineer and his staff, and the whole structure presents a very attractive appearance.

DELEGATES WILL CONSIDER NEEDS

Business Men at Conference to Discuss National Problems.

MANY NOTED SPEAKERS

TORONTO, Ont., Nov. 11 (Canadian Press)—Some of Canada's national problems will be discussed by prominent business men at Winnipeg when delegates gather in that city from all parts of Canada for the conference of Boards of Trade and Chambers of Commerce, Nov. 16, 17 and 18

In addition to a long list of subjects already on the agenda, provision will be made for a discussion of matters arising out of the conference of Maritime Boards of Trade which met at Kingston, Nov. 5-6. The Maritime Boards of Trade have already arranged for discussion at the Winnipeg conference of the subject "Utilization of Maritime Province Ports."

The feature of the afternoon session of Nov. 16 will be an address by Sir Thomas White, former finance minister of Canada, on the subject "Canada's Present National and Economic Position." This will be a survey in broad perspective from such standpoints as population, trade, debt, taxation, Canadian national spirit and other matters.

On the same day John M. Imrie, of the Edmonton (Alta.) Journal, president of the Edmonton Board of Trade, will introduce the subject, "Immigration and Colonization—the Needs, the Prospects and the Method." In subsequent sessions the following subjects will be introduced and discussed:

"Pacific Panama Route," introduced by A. M. Dollar, president of Vancouver Board of Trade;

"St. Lawrence Waterway Development," introduced by Brig.-General C. H. Mitchell, Toronto Board of Trade;

"Scientific Research in Relation to Industrial and Agricultural Development," introduced by Dr. H. M. Tory, president of the University of Alberta;

"Commercial Arbitration," introduced by George Henderson, treasurer of the Montreal Board of Trade;

"Customs Regulations for the Prevention of Smuggling," introduced by Paul Joubert, president of the Winnipeg Board of Trade;

"Imperial Trade Relations and Trade Within the Empire," introduced by R. O. Bell Irving of the Vancouver Board of Trade;

"Developing our Foreign Trade including Foreign Trade Conferences in Canada," introduced by K. J. Burns of the Vancouver Board.

"Hudson Bay Railway," introduced by the Saskatoon Board of Trade;

"Federal Taxation of Municipally Owned Enterprises," introduced by the Montreal Board of Trade.

"Formation of Dominion Board of Trade," introduced by A. O. Dawson, President of the Montreal Board of Trade.

The delegates will be tendered a banquet by the Winnipeg Board of Trade on the evening of November 18th.

BOOSTER CLUB HELD ITS OPENING DANCE

Good Crowd Gathered in Victoria Hall For Enjoyable Affair Last Night.

The first of its regular fortnightly dances was held last night by the "50" Booster Club. The dance was held in Victoria Hall, and was attended by about fifty couples, who enjoyed themselves in square and round dances to the enlivening strains of Childerhose's orchestra. At midnight dainty refreshments were served and dancing was then resumed, the affair breaking up at an early hour in the morning.

It was announced that a dance would be held every second and fourth Tuesday all through the winter months.

LOCARNO OFFICIALS INVITED TO LONDON

British Government Asks Them to Witness Signing of Pact

LONDON, Nov. 11. — (Canadian Press).—The British Government last night issued invitations to all those connected with the Locarno Conference, both Ministers and officials, to come to London December 1st for the signing of the pact. The invitation also includes the wives of the officials concerned, as it is understood that King George is to give a big banquet at Buckingham Palace in honor of the occasion.

SEVEN CARS DERAILED.

C.P.R. Blocked By Accident Near Chatham.

CHATHAM, Ont., Nov. 11. — (Canadian Press). — No persons were injured when seven cars of a mixed C.P.R. train, due to arrive here at one o'clock Tuesday morning from Windsor, left the tracks a short distance from Ringold. Wrecking crews were rushed from Windsor and London, but it was not until ten o'clock Tuesday morning that the right-of-way was cleared. Other passenger trains were routed through the city via the C. N. R. Canadian Pacific Railway officials were unable to account for the accident.

ACT WORKING WELL.

Children Adoption Plan Satisfies Children and Foster Parents.

TORONTO, Ont., Nov. 11.—(By Canadian Press).—The Ontario Act respecting the Adoption of Children, which came into force July 1, 1921, is reported by I. J. Kelso to be working well and conferring material benefit on both children and foster parents. About 2500 children have been legally adopted to date. This gives them an assured status in the family with right of inheritance. For a long time many people who had taken over the guardianship of young children from their parents or from Children's Aid Societies were anxious for greater security than a simple agreement could give and the new law provides this.

Get Radio that is louder—clearer—better, through this splendid new Loud Speaker.

Not affected by weather conditions — Price, $20 — Made in Canada — Ask your dealer.

Jewett Radio · Phonographs · Ltd. Walkerville, Ont.

The Jewett Cone

SEE and HEAR the JEWETT CONE SPEAKERS at

J. M. GREENE MUSIC CO., LIMITED

Greene Music Bldg. Charlotte St.

AMERICA'S WINTER PLAYGROUND

Enjoy the advantages of spring climate and open air pleasures during the winter months. There is no lack of variety of things to do and see. Tropical verdure, the wonderful sunshine of the south, blue skies, ocean breezes, sparkling lakes and wonderful ocean beaches, they are all in Florida and are for the enjoyment of those who seek them.

Canadian Pacific Trains leave Toronto at 8.00 a.m., 3.40 p.m., and 11.30 p.m. connecting in Detroit at same depot (Michigan Central) with trains giving through sleeper service. The "Royal Palm", for Tampa and St. Petersburg, and the "Ponce de Leon" for Miami and West Palm Beach. The "Suwanee River Special" for St. Petersburg, the "Flamingo", with through service to Jacksonville, Tampa and Miami.

Special winter tourist tickets are now on sale to points in Florida allowing diverse routings and stopovers at prinicpal points with final return limit June 15th, 1925.

Secure detailed information and arrange your reservations through any Canadian Pacific agent.

Ot. 27, 31, Nv. 3, 7, 11, 14, 16,21.23.28

POISON FOUND NEAR BODY.

CALGARY, Alta., Nov. 11—Mystery that has surrounded the disappearance of Mrs. Sarah Jones, South Calgary, for a week, was dispelled Tuesday when her frozen body was found in the Bow River. The woman's hat and coat with half a bottle of strychine, were found on the river bank.

ITALIAN NOBLEMAN ENTERS MONASTERY

Pope Dissolves Marriage So He Can Devote Life in Thanks For Cure.

CANTANIA, Nov. 11. —(United Press). —In gratitude for his miruculous cure at Lourdes, the Sicilian Nobleman Ignazio Paterno Castello Di Stagna of the Princes of Biscari will enter a monastery while his wife takes the black veil. Through special dispensation of the Pope, dissolution of the nobleman's marriage was permitted.

He had been afflicted wth paralysis and generally pronounced incurable but the waters of the famous grotto made him to walk.

Thereupon, he decided to devote his life to the church and his wife agreed to this program.

DR. CRAIG SPOKE AT KING GEORGE SCHOOL

Addressed Home and School Association on Care of Teeth.

The King George Home and School Association held an open meeting in the school last evening, with a fair attendance. The president, Mrs. E. Scott, was in the chair A short business session was followed by a very interesting and instructive address given by Dr. J. J. Craig, who illustrated his talk on Teeth with lantern slides. Dr. Craig explained carefully the various forms of disease to whch the teeth are subject, emphasized the need of careful attention to them, and spoke of the different types of food which are benefical to their good condition. The musical numbers consisted of two selections by the vocal quartette from Mark Street Church, composed of Mr. and Mrs. Smith, Miss Fern Stenton and Mr. Boorman.

DOLE ABUSES TO BE INVESTIGATED

Committee Set Up To Consider Changes in Unemployment Insurance.

LONDON, Nov. 11.—(Canadian Press).—Abuses in connection with the so-called dole are likely to receive considerable attention at the hands of the committee of enquiry set up by the Ministry of Labor to investigate the desirability of making changes in the unemployment insurance scheme.

Lord Blansburg, Lord Justice of Appeal from 1919 to 1923, will preside over the committee of enquiry, which includes representatives of capital, labor, finance and local government.

CARD PARTY.

Twenty Tables Played at Immaculate Conception Parish Hall.

Twenty tables of cards were played at the hall of the Immaculate Conception Parish, last evening. Prizes were won by Mrs. Joseph Huard and Mr. James Grisdale.

WON GOLD PIECE.

Mrs. James Guiry Was Prize Winner at Recent Shower.

Mrs. James Guiry, Homewood avenue, was the winner of the ten dollar gold piece given in connection with the recent shower held at St. Alphonsus' Lyceum in aid of St. Vincent's Orphanage.

Don't Neglect The Children's Coughs and Colds

Mrs. Wm. W. Card, Bancroft, Ont., writes:—"Last winter my three children had very bad colds, and they would cough all night long, which was very annoying to the rest of the family.

I could get nothing to help them until one night, a friend who was staying with me, advised me to give them

Dr. Wood's Norway Pine Syrup

I immediately got some, and after I had used four bottles of it my children became quite well again, thanks to Dr. Wood's."

This preparation has been on the market for the past 37 years; you don't experiment when you buy it; put up only by The T. Milburn Co., Limited, Toronto, Ont.

HIGH MASS CHANTED FOR SOLDIER DEAD

Armistice Day Was Commemorated at St. Peter's Cathedral.

In commemoration of Armistice Day, a Solemn Requiem High Mass was chanted at eight o'clock this morning at St. Peter's Cathedral, for the repose of the souls of the soldiers killed in the Great War. Rev. P. Costello was the celebrant, assisted by Rev. P. Butler and Rev. J. Finn.

The music of the Mass was sung by the children's choir from St. Mary's School.

WILL SUBMIT NEW APPLE.

Kingston Road Farmer Believes He Has What Department Wants.

OSHAWA, November 11. — Believing he has what the Department of Agriculture has been after for the past forty years, John Bartlett of Kingston Road, will submit to the Government Experimental Farm, a Spy apple which he has taken off a tree, which was planted from a seed by him 12 years ago. The apple, he claims, has retained all the qualities of the Spy but has a finer color and it is this feature which he says the Department of Agriculture has been attempting to obtain.

At a fraction of a cent per shave, make the daily ordeal a happy habit!

Get a Gillette Safety Razor

LEONARD EAR OIL

for DEAFNESS and HEAD NOISES Price $1.25 At All Druggists

"Don't Do This" FOLDER ABOUT "DEAFNESS" ON REQUEST.

A. O. LEONARD, INC. 70-5TH AVE., NEW YORK

PILES Must Go

When PAZO OINTMENT Is Applied, because it is Positive In Action.

It begins immediately to take out the Inflammation and reduce all Swelling. The first application brings *Great Relief*. Stops Itching Instantly and Quickly Relieves Irritation.

Severe tests in cases of long standing have proved that PAZO OINTMENT can be depended upon with absolute certainty to Stop any case of Itching, Blind, Bleeding or Protruding Piles, and in the shortest time possible. Recommended by Physicians and Druggists.

PAZO OINTMENT in tubes with Pile Pipe Attachment, 75c. and in tin boxes, 60c. The circular enclosed with each tube and box contains facts about Piles which everybody should know.

PARIS MEDICINE CO., 103 Spadina Ave., Toronto, Canada.

SAVE MONEY ON LAMPS

Wholesale Prices of Electric Light Bulbs Have Advanced 20 per Cent., but We Are Selling at the Same Old Bargain Prices. For instance:—

60 Watt.....4 for $1.00	150 Watt, each.....80c
40 and 25 Watt.4 for 90c	200 Watt, each.....$1.05
100 Watt, each.....60c	(Frosted 5c Extra)
25 Watt, Frosted....40c	40 Watt, Frosted....50c

DAWSON & JOHNSTON

Phone 2123. Corner GEORGE & McDONNEL STS.

CONDITIONS IN REFUGEE CAMPS DESCRIBED BY REPRESENTATIVE OF BR. SAVE THE CHILDREN FUND

Says Subscriptions Have Met Direct Human Need—Turkish Atrocities.

HAVE DOLE SYSTEM

League of Nations Assisting by Allotment to Purpose of Agriculture.

TORONTO, Nov. 11.—(Canadian Press).—"Giving one's general impression first, I can simply say that the half has not been told of this colossal tragedy—and the other half cannot be told," says Frank Yeigh, Canadian representative of the British Save the Children Fund, after a visit of inspection to the Greek Refugee Camps in the Near East. These camps were organized for the shelter and feeding of part of the 4,000,000 people forced out of Asia Minor by Turkey during the last three years, under what Mr. Yeigh describes as "the harsh and cruel conditions of the Turkey of Lausanne." Mr. Yeigh says that the Canadian donors through the Save the Children Fund can be assured that the aid they have thus far given has not only met the direst of human needs, but has been the means of saving thousands of child lives; that a residue of 300,000 still call for help, for another season at least, and that the fund is administering its gifts most efficiently and economically—in fact, "in the British way," as an onlooker put it.

Mr. Yeigh continues: "It is only fair to state that the refugee adults are gradually being helped to self-support, through the $50,000,000 loan arranged by the League of Nations, but not a cent of this has been or can be used for food or clothing—only for land, housing, implements, livestock and seed grain. This leaves the multitude of helpless women and children at the mercy of the world philanthropy; which, however, is only partially being met. This same world, so generous in its philanthropic impulse, so soon grows tired of helping, forgetting that hunger returns to children, and grown-ups, too, every day.

Awaiting Doles of Food.

"Canada has never seen long queues of hungry, ragged and practically homeless people, eagerly and patiently waiting for the life-giving and life-sustaining sole, and he who could look into the seared and scarred faces of these innocent victims of a post-war condition without being deeply stirred would be unresponsive to any human need. And then to watch the changed countenances as the squares of bread and the tins and bowls of soup were carried away, to be speedily eaten in barrack or tent or mud hut, was to get a satisfactory answer to the cynical question one sometimes hears, 'Is it worth while?'

"I will not attempt to describe in detail each camp in Salonica, though each has its own character and situation. I was specially interested in the old Canadian Hospital Barracks, spreading their homely roofs over the hot sloping hillside. They are still crowded with hundreds of needy creatures, living—if that word can be used—under inconceivable conditions. When one counted over twenty families in one barrack, and saw the partitions of old blankets and rugs and even marsh reeds enclosing squares of only a few feet, as the 'home' of a family, and multiplied these by all the other tumble-down structures, something of the sum total of human misery, in this one camp, may be estimated. No wonder one saw two men carrying a pallet out of the camp—merely two more dead on the same mattress, being hurried to the little cemetery across the road from the military city of the dead, only two more refugees who will need no more food or rags to clothe them.

"Rags, rags and tatters! Here one discovered their clothing value, not only in coats of many faded colors, but ill-fitting garments of variegated patches. It was one thing to see the refugees under a hot summer sun, but what of the penetrating fall and winter winds that are already sweeping down the valley of the Varder, chilling the floor-sleepers to the bone, and, no doubt, in many cases, to the death. 'No one knows how they live through it,' was the comment of an observer. An old Greek in one of the camps, when he saw the Union Jack flying over the kitchen, exclaimed, 'I thank God every time I see it,' and another one said, 'God must have sent you to help us.'

Worse Than Animal Conditions.

"The Lembet camp looked the essence of unattractiveness on this hot and dusty day; the mud houses received a fresh sun-bake, and the tents suggested the sweating tepees of the Canadian Indians. And yet hundreds of these Asia Minor refugees have lived for months, and even years, under these distressful conditions—worse than any animal on a Canadian farm experiences. Three children were found cuddling close to a pig for sleeping warmth. That could never happen in Canada.

"One was shown some of the new villages built by the aid of the League of Nations Refugee Settlement Commission, and comfortable little homes they are, palaces compared to the hovels first used, and in proportion as the refugees are removed to them will their housing needs be met. But great numbers still await this improvement; the process is necessarily slow in the face of the overwhelming mass suddenly precipitated into Greece, herself a relatively poor and small country.

"I next went to the mountain region of Macedonia. The news of a food and clothing distribution at Sorovitch had spread over night with mysterious speed through the refugee settlement, and by daylight the first streams appeared, mostly on foot, fewer on donkeys (three children on the back of one), and fewer still piled in carts drawn by diminutive ponies, in striking contrast to the camel caravan that had just arrived, one of the means of transportation used by the Save the Children Fund in distributing its dry rations over a wide stretch of hill country to a hundred villages.

"The little town was crowded as on a market day, and one had an opportunity of again seeing refugees in the mass, for hundred more came than could be given tickets for the cloth distribution. Once more it was a ragged army, even worse, if that were possible, than Salonica, and the pleas for help further emphasized the desolating tragedy. And as they ate their dark and heavy dry rye bread, with perhaps a bit of fruit, their hunger need was equally obvious. I shall not soon forget their homeward trek later in the day—'homeward' to what? The story of Salonica is repeated in Sorovitch, with even greater emphasis, for these refugees, scattered among the bleak and bare looking hills of Macedonia, dwell in even more wretched hovels and are more apt to be forgotten than the dwellers in or near a city.

Around the Greek Capital.

"Next on to Athens. Although the fund has recently been compelled to close its kitchen work here, the need though diminished, would seem to still exist. The Armenian village, within the city limits, presented in some respects the most dreadful housing and living conditions of any, especially as to the crowded huts, hovels and tent tops on earthen walls. Swarms of dark eyed children thronged the narrow lane of a street, with open sewer ditches that made the motor car ride a disturbing adventure. Wee little shops abounded, but who buys? One wonders. Everyone appeared to be busy, weaving and embroidery by the women, and various handicrafts by the men.

"I was also conducted to the two camps at Piraeus. The one occupying an old factory, presented the usual sordid scenes, and old women followed us, asking for food. The dust and debris of the court yard was bad enough but what it must be under mud conditions after a rain had better be left undescribed. Finally, the climax of distressing sights was that of the old theatre in Athens, with families crowded into every box on the stair landing and in the pit. One glimpse of the interior was enough, and I fled.

Grateful to Canada.

"I had an interview with the Governor-General of Salonica, an appointee of the present government, who expressed his deep thanks for Canadian philanthrophy. 'Greece is a poor country,' he added, 'and could never have met the burden of the refugees without the help of other countries.' And he asked for continued assistance.

"The Ex-Minister of Public Assistance of Refugees, and President of the Patriotic Committee of Relief in Greece, Dr. Aposlolos Doxiades, gave me the following letter, as literally translated:

"'On the occasion of our acquaintances I feel my duty to express the gratitude of the Greek people for the great support which Canada has offered to our country through The Save the Children Fund, of which the worthy representative, Messrs. Kennedy, Fernie and Sams, have done their utmost to protect in the critical moments the suffering masses of refugees. I warmly beg you to greet the Canadian people and announce to them that the philanthropic work shown towards us has deeply impressed in our heart the feeling of gratefulness and the name of Canada became dear and respectful to all Greece.

"I take courage to add that even to-day the struggle did not finish, and after the great difficulties which have been more or less settled, it remains the struggle for the Protection of the Child which has been undertaken by all its efforts by the Patriotic Committee of Relief, of which I have the honor to be the President, the means of which are unfortunately unsufficient for all this work"

"The visit to Dr. McPhail's Children's Hospital in Belgrade, the capital of Jugo Slavia, visualized the wide scope and international character of the Save the Children Fund from a new angle. To see the fifty cots filled with as many helpless ones receiving aid from this beneficent institution, was not only to admire the work of Dr. McPhail and her staff, but to rejoice that the S. C. F. contributing to its maintenance No less striking was the attendance of outdoor patients, illustrating that phase of this excellent curative service.

Here again the need was self-evident on the part of crowds of poor people, some of whom had come from long distances. The Jugo Slavia government is gradually increasing its support, realizing the value of the hospital, not alone as a temple of healing, but as an example to that and other countries. The constructive side of such a philanthrophy is one of the encouraging features of the S. C. F. policy.

"The work among the babies and little folks in other institutions struck most favorably. Here again, the sight of so many helpless little ones receiving the tenderest care was a heartening one. The world is not growing worse when such sights can be seen. And in this and every phase of unselfish service represented in the various activities above outlined, there is a true international ism, a real contribution to present and future peace, and a practical demonstration of applied Christianity, and e a Canadian one is proud that, amid all our own relative plenty, something is being spared for others even if far away and of another race and language."

Don't Let That Cold Turn Into "Flu"

That cold may turn into "Flu," Grippe or, even worse, Pneumonia, unless you take care of it at once.

Rub Musterole on the congested parts and see how quickly it brings relief.

Musterole, made from pure oil of mustard, camphor menthol and other simple ingredients, is a counter irritant which stimulates circulation and helps break up the cold.

As effective as the messy old mustard plaster; does the work without blister.

Rub it on with your finger-tips. You will feel a warm tingle as it enters the pores, then a cooling sensation that brings welcome relief.

The Musterole Co. of Canada, Ltd. Montreal

MUSTEROLE WILL NOT BLISTER

Better than a mustard plaster

CHINA PAINTING

Mrs. Langley McCarthy Teaches Biscoffs' New and Beautiful Work in CHINA PAINTING

POLITICS HAS REACHED STATE OF CONFUSION

French Radical Leader, M. Cazals, Says Chaos Is Unparallelled.

OBSERVERS AT LOSS.

Concentration Majority is Favored With Dissolution Only As Last Resort.

PARIS, Nov. 11 (Canadian Press) The political situation in France has reached a state of confusion and chaos, to use an expression used by M. Cazals, leader of the radical group in the Chamber of Deputies, unparalleled in parliamentary annals and such that the most experienced observers are at a loss to gauge the final outcome.

Meanwhile current opinion favoring the formation of a "concentration majority" is visibly growing, even among the radicals. The fact that this probably would entail another ministerial crisis does not deter the advocates of this procedure, which is quite in keeping with the traditions of French politics. Dissolution of parliament also is being talked about, but this, although provided for by the constitution, is a method contrary to all the usages of parliament, having been employed only once since the republic was founded. It will be considered only as a desperate last resort.

PERTH FREE OF DEBENTURE DEBT

County Treasurer Paid Off Last Amount Incurred By Registry Building.

NO CELEBRATION.

STRATFORD, Nov. 11.—(Canadian Press).—Perth County to-day stands entirely free of debenture debt. On Tuesday, County Treasurer George Hamilton paid the last debenture charged against the county, amounting to $1,059.85, and which was incurred when the present registry office was erected. No plans have been made to celebrate the occasion.

CABINET MAY MEET TO ADVANCE PLANS

Hon. J. H. K., Public Works Minister, Returned To Capital Last Night.

OTTAWA, November 11. Canadian Press. — The Cabinet will probably meet to-morrow to advance plans for the opening of parliament on December 10th. The ministers who have been absent, either for the holiday or over a longer period, are returning to Ottawa. Hon. J. H. King, Minister of Public Works and Acting Minister of Labor, who has been in British Columbia for some months, returned to the Capital last night.

Writs from various constituencies throughout Canada continue to come to the chief electoral officer. Those already received will be Gazetted on Saturday.

GERMAN REPLY SENT TO ALLIES LATE LAST NIGHT

Was Sent When Ambassador Said Cologne Would Not Be Evacuated.

FINAL CLEAN UP.

Allies Promised To Leave City Dec. 1 If Questions Were Answered.

BERLIN, Nov. 11. — (United Press).—Germany's reply to the latest Allied disarmament inquiries was delivered at Paris at midnight after the receipt of an urgent telephone message from Ambassador Hoesch," saying that unless there was immediate delivery the alleviation of the Rhineland situation (the evacuation of Cologne chiefly) desired by Germany, would not materialize.

The Allied note was in the nature of a final clean-up of the disarmament problem calling the attention of Germany to certain disarmament desires still entertained by the Allies.

London advices to the United Press yesterday claimed that if Germany acquiesced formally in the remaining questions on disarmament, the Allies would proceed to evacuate Cologne on December 1st, coincident with the signing of the Locarno pacts.

DEPUTIES MOCK MINISTER WHO MADE APOLOGY

Foreign Minister Ninchitch Had Difficulty in Speaking in House.

WAS INTERRUPTED.

Expressed Hope That Italy Would Be Satisfied With Apologies.

BELGRADE, Jugo Slavia, Nov. 11.— (Canadian Press). — Foreign Minister Ninchitch, answering interpellations in Parliament deplored the anti-Italian manifestations throughout Jugo-Slavia last Sunday which were marked by the burning of Italian flags.

In view of the government's desire to avoid trouble, M. Ninchitch said, he had instructed the Jugo-Slavian Minister in Rome to offer apologies for the flag incidents.

When the Foreign Minister ended his speech by expressing the hope that Italy would be satisfied with the measures taken, his voice was drowned by shouts of mockery from the interpellators.

BOLD ROBBERY IN TORONTO STREET

Man Was Knocked Down and Robbed of $28 in Broad Daylight.

THIEF CAUGHT LATER.

TORONTO, Nov. 11.—(Canadian Press).—As Earl Phoenix was walking on Teraulay Street yesterday afternoon he was struck in the face and knocked down by a man, who then searched his pockets, taking $28. The robbery took place in broad daylight. Last night Gus Winsky was arrested on a charge of robbery. Winsky is alleged to be the man who robbed Phoenix.

INCREASE ESTIMATE.

Potato Crop Greater According To Department of Agriculture Reports.

WAKEFIELD, Mass., Nov. 11.—(Canadian Press)— Slightly increased estimate of New England's Potato crop was issued to-day by the Department of Agriculture, basing its conclusions on reports from the growers up to November 1.

She Was Troubled With Chronic Constipation

Once your bowels become constipated you are in for a lot of trouble, as constipation is one of the most prolific sources of disease that the human race is addicted to, therefore a free motion of the bowels every day should be the aim of everyone who aspires to perfect health.

Mrs. O. W. Lawrence, Cloverdale East, N.B., writes:—"I was troubled with chronic constipation, and became so bad I was almost afraid to eat anything.

One day I saw your advertisement of

Milburn's LAXA-LIVER PILLS

so I got three vials, and after taking them I have never been troubled since with constipation."

Put up only by The T. Milburn Co., Limited, Toronto, Ont.

PRINCIPAL HUTTON GAVE ABLE ADDRESS

Spoke on "Things in General" and Offered Food For Thought.

MARMORA, Nov. 10. — "Things in general," a subject providing a great range of thought, was in scholarly style handled by Principal Hutton of University College, Toronto, at the Town Hall, Marmora, on the evening of November 6th. Rev. P. Craiger-Watson was chairman, Principal Hutton is spoken of as being one of the greatest living Greek scholars. The lecture, which was not deservedly patronized, was the third of this season's University Course.

Preceding its delivery medals won by students of the Marmora Continuation School at the last examination, were presented to them by the lecturer. Following is the prize list:

First Form: 1st prize, silver medal, Ida Clare; 2nd prize, bronze medal, Stanley Pearce.

2nd Form: 1st prize, silver medal, Gladys Williams; 2nd prize, silver medal, Mary Murphy.

3rd Form: 1st prize, gold medal, Hazel Williams; 2nd prize, silver medal, Hilda Thomson.

The gold medal given for highest marks in departmental exams, was awarded to Barbara Emmorey.

Opening his subject, Principal Hutton declared that one of the greatest maladies of the present age was "platfomitis." This infection makes those who catch it, want to be always on the platform. Personally he did not think he was suffering from it. The lecturer than gave a reading from "You change at Clapham Junction," an article appearing in Blackwood's Magazine, from the pen of Evelyn Buxton. Continuing, he remarked that people would be happier if they read and thought more than they are by attending meetings. He eulogized Dickens as one who had given more delight by his wriitngs than he could have by platform speaking. His character was not equal to his genius. "Character is largely made by ourselves and at its best is not after the nature of genius. "Genius is born—not made." Principal Hutton then told of great readers in France, who went to the libraries to read whilst the revolution was on, and were obilvious of the great crisis in their nation's life. He proceeded: "There are people who serve the world without meddling in politics or serving in public life. This age is one of publicity, propaganda and social service. Life has to be spent in the open. Every card has to be placed on the table.

Newspapers Criticized.

Many people read nothing but the newspapers. Principal Hutton then criticized newspaper methods of today, remarking that looking back over 50 years of newspaper reading, he found every sort of newspaper today so much more yellow than 50 years ago. Proceeding the lecturer drew attention to the human craving to hear of heroes, heroines, and heroism. A seeming deficiency of real heroes and heroines is made up by the supply of counterfeit ones, in the persons of screen or baseball celebrities. The lecturer further remarked how this age had torn off the halo of Queen Victoria and many others.

Shelley Praised.

Shelley was not discrowned, for he never was crowned. Shelley was a lovable intellectual; he was a Christion distinguished as an athiest. A real hero or heroine is never itching for the limelight. Another reason why heroes are hard to discover is this. In the old days of illiteracy, peasants and laborers of England, and elsewhere, having no frills, or graces of speech, dress, manner or knowledge, admired the upper classes, whom they called "the quality," and at the same time, spoke of themselves as the masses. Now every one is equally educated—and washed. There is no quality left that is easily distinguishable. People are afraid of being queer or eccentric. There are duchesses to-day only distinguishable in that they are badly dressed. The House of Lords is the worst dressed assembly in England. They can afford not to care what others think of their dress. This age is very doubtful about principle. People tell you in sober earnest that they are only honest because honest is the best policy. Honesty is not the best policy for anyone. It is only the best in the long run for a nation. Even in this age when medical men can prolong our lives after they have ceased to be useful, honesty is not the best policy. He would remind his young hearers that despite the O.T.A. they were that night drunk and intoxicated. They were drunk with the wine of health and strength. It had got to their heads and would stay there till youth ceased. Addressing them he said: "Put sobriety into youth, that youth may be carried into old age."

Mark Twain's Dictum.

Mark Twain had said: "Every man after 40 is a pessimist or a fool." He (the lecturer) would add "unless he is a man of principle." "The man of principle," he continued, "does not take life or himself too seriously for he regards life only as a beginning. The prediction of a wholesale departure of human beings from this world was incredible while there are so many eyoung people in the world. Science might bring it about without consulting anyone.

Principal Hutton's concluding remarks dealt with the impossibility and undesirability of the elixir of life and the sacramental side of married life. Miss Marion Shannon, was again the pianist for the evening.

On a recent Sunday a party of Colorado miners drove forty miles to attend a church service in Denver.

REV. C. W. BARRETT SPOKE AT LAKEFIELD

Former Pastor Was Special Preacher at Anniversary Services.

LAKEFIELD, Nov. 11.—The special preacher at the anniversary services of the Regent Street Church was Rev. C. W. Barrett, President of the Bay of Quinte Conference, of Stirling, formerly pastor of the Lakefield Methodist Church. Mr. Barrett was welcomed back to the village by many old friends who have pleasant memories of his residence here.

Both services were well attended, the evening congregation being augmented by the members of the Baptist and United (Presbyterian) Churches, who waived their evening service according to custom. The choir rendered special music appropriate to the Thanksgiving season at both services. Mrs. Millage sang a solo at the evening service.

Rev. Mr. Barrett took his text in the evening from the 11th chapter of the Book of Judges, 30th verse, to the end which recounts the story of Jephthal, one of the tragic incidents of the Old Testament.

The tragedy of sin is the worst of all tragedies, but Jephthal is not looked on as a flagrant sinner but one of the crude but genuine saints. There is sometimes a conspiracy of events which make the innocent suffer with the guilty and hems them in as fish in a net so that they are not responsible for the acts performed. There are those who blunder, offering valuable sacrifices to false ideals, or vice versa, and Jephthal was one of these. There are many useful lessons in his life, and in spite of his crudeness the beauty of his soul stands out prominently. It is better to be a martyr by a blunder than to be a worldly wise self-seeker, and some have faults better than the virtues of others. Jephthal came into the world under the cloud of illegitimacy, spurned by his brothers and buffeted by all, and at his father's death turned out penniless and homeless into the land of Tob, where he lived a sort of Robin Hood existence. His rough life developed courage and independence of spirit, and when the King of the Ammonites and his hordes menaced Israel, which possessed no leader, the elders of Israel sent for the despised Jephthal to lead them against their foe. Jephthal answered the call, and like Martin Luther (centuries later) he felt that victory depended on God, and in order to win God's favor he made a vow unto the Lord that if He would give him the victory that who or whatsoever should come to meet him from his house that he would offer as a burnt offering to God. In this vow is seen his blundering conception of God, thinking to win favor by bribery, but that was the theology of his day, and he cannot be blamed. God cannot be expected to change His plans for man, but man must change his plans for God.

The chief cause of the individual, national and social unrest today is a lack of knowledge of one-ness with God. Jephthal felt that no man could expect to achieve much without paying a good price, and while he was not eager to put his hand to the plough, he was prepared to plough the furrow to the very end. No experience comes to the human soul without sacrifice, and few people are so degraded that they love wrong more than right.

Some people say, "Charity begins at home, and we must look out for ourselves," but those who act so write their record in water, but the men who have made history have written their decisions in blood, and there can be no victory without hard fighting. The history of civilization shows that only by the sacrifice of lives has achievement been won.

Jephthal returned home and his beloved daughter, his only child, came dancing to meet him, eager to greet her father after his great victory over the Ammonites. "Think of the grief of Jephthal, the rough old Hebrew from the hills," said the speaker, "when he thinks of his vow made to God; the girl could easily have repudiated the whole thing, but she is a soldier's daughter and insists on her father carrying out his pledge. They reach the high peaks of Hebrew heroes in their loyalty to their country and their real love of God.

"The Christian and cross are closely allied, and we often wonder if the Christian makes the cross or the Creator. We know the cross is put in our pathway by God to bless rather than to hurt us. Jephthal blundered in his interpretation of sacrifice in thinking that death was the acceptable offering. St. Paul gives us the Christian viewpoint in urging that we present our bodies a living sacrifice. Jephthal did hideously wrong and nobly right. He did the best he could as it appealed to him, even though he blundered in the doing. Are we measuring up individually to this crude old Hebrew who was willing to give the best he had to be a sacrifice to God?"

Rev. P. L. Jull and Rev. W. H. Howard assisted with the service.

TORONTO MAN DIED ON HUNT

Body Was Found on Runway Near Eagle Lake.

HEART FAILURE.

LINDSAY, Nov. 11.—(Special).—The first hunting tragedy from the Haliburton highlands was recorded on Tuesday when Richards Waterworth, a building contractor of Toronto, and a member of the Roberts hunting party of Haliburton, was found dead on the runway at Eagle Lake.

The party started out early on Wednesday morning in quest of deer, leaving Waterworth on the runway. On the return of some of the hunters they found him lying in the snow. An attempt was made to resuscitate him but without success. Waterworth, who was in his sixty-eighth year, is survived by a family. His body passed through Lindsay this morning for Toronto. Heart failure is supposed to be the cause of his death.

DAILY ROUTINE

(Continued from Page 1).

IN CANADA.

OTTAWA, Nov. 11. — (Canadian Press).—Canada paused to-day to honor the memory of those who fell in the Great War. For two minutes, at 11 o'clock this morning, the wheels of commerce and industry were stilled while the Dominion joined with the rest of the British Empire in tribute to those who gave all they had to the Allied cause. The two-minute silence was suggested by the King and has become a permanent part of Armistice Day observance.

TORONTO'S MONUMENT.

TORONTO, Nov. 11.—(Canadian Press).—"To the glorious dead"—this city's official monument to the memory of its sons who fell in the Great war, was unveiled by Lord Byng of Vimy, Governor-General of Canada, with appropriate ceremonies at noon to-day. Two minutes' silence was generally observed at 11 o'clock, but the proceedings at the Cenotaph did not open until five minutes to twelve.

PARIS EN FETE.

PARIS, Nov. 11. — (Canadian Press).—All Paris stood still for one minute at 11 o'clock this morning in commemoration of the armistice and in remembrance of those who fell in the Great War.

The city was awakened early this morning by street bands playing the same martial airs to which the French troops marched away in August, 1914.

The chief ceremony of the day centred about the tomb of the unknown poilu under the Arc de Triomphe. The flags of 250 regiments, demobilized since the war, were paraded from the Invalides, up Champs Elysees, through the Arch, escorted by detachments from all services of the Paris garrison.

Coolidge Leads U. S.

WASHINGTON, Nov. 11.—(Canadian Press). — Two minute silence, solemn in its tribute to those who paid, the supreme sacrifice, and marking the cessation of hostilities in the Great War, was observed at 11 o'clock throughout the United States as the seventh anniversary of the signing of the armistice was celebrated to-day.

Leading the nation in its tribute to those who fell in the struggle, President Coolidge drew his cabinet ministers about him and went to Arlington National Cemetery where a wreath was laid on the tomb of the Unknown Soldier.

Mrs. Annie Buesnel

ADVISES NERVOUS WOMEN

Chatham, Ont.—"Dr. Pierce's Favorite Prescription is the best tonic and nervine that I have ever taken. Several months ago when in a run-down, debilitated state of health, it was Dr. Pierce's Favorite Prescription that restored me to good health, and to it I owe my splendid health of today."—Mrs. Annie Buesnel, 41 Edgar St.

Health is of vital importance to every woman. Do not neglect the most valuable asset you have. Get this Prescription from your neighborhood druggist, in tablets or liquid, or send 10c for trial pkg. to Dr. Pierce's Laboratory in Bridgeburg, Ont.

Bon Ami

Cleans Mirrors Easily, Quickly!

There's nothing like Bon Ami for cleaning mirrors. You put it on with a wet cloth—wait a moment till it dries—then wipe it off with a dry cloth.

Not a trace of a streak or a blur—not even the tiniest scratch. It removes the dust and the dirt, and leaves the delicate mirror surface clear and glistening.

Bon Ami never soils or roughens the hands. It's a real "good friend" to the housewife. And see how many things it cleans and polishes—they're listed at the right.

BON AMI LIMITED, MONTREAL

Made in Canada

Principal uses of Bon Ami—for cleaning and polishing

Bathtubs, Tiling	Windows
Fine Kitchen Utensils	Mirrors
White Woodwork	Refrigerators
Aluminium Ware	White Shoes
Brass, Copper and Nickel Ware	The Hands
Glass Baking Dishes	Linoleum and Congoleum

"Hasn't Scratched Yet"

Cake or Powder whichever you prefer

Palm & Olive Oil VEGOL SOAP (Vegetable Oil)

Newest and Most Wonderful *all purpose* Toilet Soap

The Vegol Chemist

"A Skin that Stays Youthful for Everyone, with Vegol"

I tell you in all frankness that you could not buy a more delightful Toilet Soap than Vegol. It was the ideal of my employers for many years to produce a toilet soap naturally and fragrantly pure, that would help everyone to have the beauty of a skin that stays youthful. The largest staff of expert soap chemists in the world have been at work on its formula, now at last completed. It calls for the finest ingredients—all the products of Nature.

Vegol is made by a new and more economical process, from palm oil, cocoanut oil and olive oil, the richest soap materials known. So improved is this process over old methods that Vegol can be sold for from 3c. to 18c. per cake less than other toilet soaps. Yet Vegol is one third larger than the ordinary 10c. to to 25c. toilet soap. No animal fats, nothing cheap or irritating to even a baby's skin finds a place in Vegol.

Vegol is packed very simply—just two big cakes in a plain cardboard box. Nothing fancy about the package, in fact, every non-essential that would add cost to you has been stripped from it, but every last fraction of goodness has been crowded into the soap itself. You want that.

For 15 cents you get TWO big cakes, each a third larger than the ordinary 10c. to 25c. toilet soap. Vegol will give your skin the beauty of cleanliness just as surely as though it sold for twice as much. Its lather is quick and refreshing. Its odour is redolent of garden and orchard. Let the whole family enjoy Vegol to-day.

—The Vegol Chemist.

Tremendous One Cent Sale

THURSDAY, FRIDAY & SATURDAY ONLY

Once more Mother Nature shows that she has everything in her possession that man needs for his comfort and well being. Sometimes her secrets are deeply hidden. Man wrests them from her slowly and with great effort.

WE are determined that every family in this district shall have an opportunity to enjoy Vegol, and we are willing to contribute something to ensure that result.

We therefore announce a remarkable "One Cent Sale," for three days only, Thursday, Friday and Saturday of this week.

The regular price of Vegol, the new-process Palm and Olive Oil Soap, is 15c. for a carton containing two large cakes, each a third larger than the size you usually pay 10c. to 25c. for.

For three days only, Thursday, Friday and Saturday of this week, we have authorized the dealers named in this announcement to sell you a carton for 15c. and for ONE CENT more your dealer will hand you another regular carton with the two generous size cakes.

Thus you get four cakes of Vegol regularly sold at 30c.—for only 16c. A big saving. Unquestionably, a real opportunity to make an abundant test of this purest and most economical of all home toilet soaps.

These are days when you must study economy, and Vegol is an economy soap at all times. With this 1c. super-economy offer you will be wise indeed to buy Vegol. Every atom of Vegol is pure, wholesome, free-lathering soap. It is made by a new toilet soap process. It is packaged economically, and is made by one of the largest soap firms in Canada, so it is offered at a new low price. Let everyone use it generously—for every soap purpose in every home.

Pugsley, Dingman & Company Limited, Toronto.
Pioneer Soap Makers in Canada

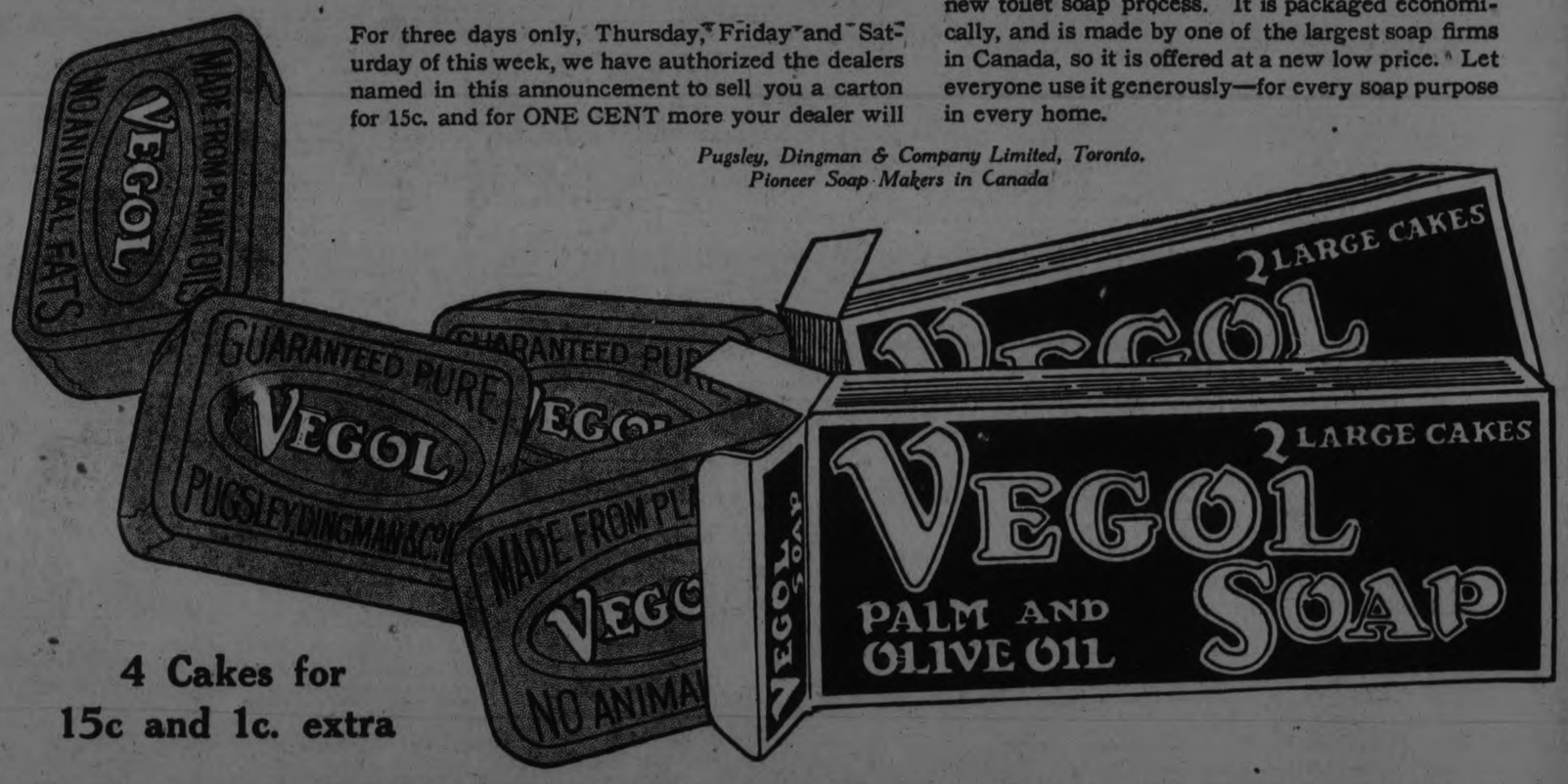

4 Cakes for 15c and 1c. extra

These dealers are authorized to sell you Two Cartons of Vegol Soap for 16c. at this Great One Cent Sale

ALLEN, HERB., 113 Gladstone Ave.
BURGESS, F. C., Downers' Corners
BURNHAM, F. W., 520 Water St.
BOYLE'S CASH & CARRY, 168 Charlotte St.
BOYLE'S CASH & CARRY, 60 Hunter St. E.
BOYD'S GROCERY, 639 George St.
BYERS, W. J., Monaghan Road
BROOKS, T J., 334 McDonald St.
BATES, F W., 654 Stewart St.
BRAUND, MENDEL, Chamberlain St.
BRAUND, MENDEL, Locke St.
BRAUND, MENDEL, Park St.
BRIOUX BROS., Park and Romaine Sts.
BENSON, GEORGE, 57 George St.
BRAUND, J. T., 718 George St.
CURRAN'S GROCERY, London and George Sts.
DOMINION STORES, George St.
DOMINION STORES, Simcoe St.
FITZPATRICK & GERAGHTY, 356 Charlotte Street.
FITZPATRICK & GERAGHTY, 196 Rubidge Street.
FERGUSON BROS., 233 McDonald St.
GUIRY, J., Park and Elm Sts.
HARVEY, W. A., 137 Benson St.
HARRISON, P. J., 724 Water St.
HOLDEN, J. A., Locke St.
JUBY, J., 242 Charlotte St.
KERR, JOHN, 95 Hunter St. E.
LUCANO, M. A., 618 Aylmer St.
LILLICO, J. E., 354 Charlotte St.
MANIECE, T. B., 99 Hunter St.
MASON'S GROCETERIA, 429 George St.
MASON'S GROCETERIA, Rubidge and Sherbrooke Sts.
MASON'S GROCETERIA, Reid and Smith Sts.
MASON'S GROCETERIA, Old Market Arcade
MASON'S GROCETERIA, George and Antrim Streets.
MARINO, F., Lake and George Sts.
NEARY, JAS., Park and McGill Sts.
PITCHFORD, JAS., 599 George St.
PUTTICK, E., 531 Park St.
PEPE, A. S., 519 Elm St.
A. PEARSON, Charlotte St.

RED AND WHITE CHAIN STORES

RICE, DAVID, 550 Concession St.
ROBERTS, H. R., 531 McDonnell St.
ROUTLEY, NELSON, 392 Brock St.
REYNOLDS, ARCH., 240 Rubidge St.
STEWART, JOS., 275 Dalhousie St.
SAUNDERS, A. E., 13 Monaghan Road.
SPENCE, J. H., 233 Lake St.
SHERIN & SON, Lakefield.
TURNER, MRS., Water St.

A generous opportunity for your family to enjoy the luxury of this New Process Toilet Soap

WOMEN'S PAGE

SOCIETY

Items for the Society Column must be received before 4 o'clock daily. Telephone numbers 1600 and 1601.

Mr. and Mrs. H. W. Morphet, Peterboro, Ont., announce the engagement of their second daughter, Helen, to Mr. John Percy Frederick Peele, only son of Mr. and Mrs. P. R. Peele, of New Westminster, B.C. The marriage to take place the latter part of November.

* * *

Mr. Otto Gliddon of the staff of the Toronto Conservatory of Music spent the Thanksgiving holiday with his parents, Mr. and Mrs. R. Gliddon.

* * *

Mr. and Mrs. Hill of Orillia were guests over the holiday of their daughter, Mrs. J. McNabb. Miss Dorothy Hill of Toronto also visited Mr. and Mrs. McNabb.

* * *

Miss Pauline Allen and Miss Victoria Wilmot, of Toronto, spent the holiday with Miss Isabel Oke, 539 Reid street.

* * *

Mrs. Noble Graham and Mrs. Emma Smith, of Toronto, are guests of Mrs. F. D. Lee, London street.

* * *

Mr. Frank Roszel has returned to the city after spending the past few days and the Thanksgiving holiday with friends in Hamilton and Smithville, Ontario.

* * *

Winners of the various trophies in the ladies" competitions during the season at the Golf and Country Club were Mrs. E. Stratford Martin, who won two awards; he Kendry trophy, with Mrs. R. Grant runner up, and the captains and vice captain's trophy, with Mrs. B. D. Hall as runner up. Mrs. Martin also won the challenge pin competed for during the season, and given by Mrs. C. G. Graham. The Hall trophy was won by Mrs. D. J. Lawrie, Mrs. B. D. Hall being the runner up.

* * *

Mr. A. H. A. Robinson of the Mines Department, Ottawa, spent the Thanksgiving holiday at his home on Gilmour street, on his way home from the Winnipeg convention.

* * *

Miss Isobel Connolly of Toronto Normal School spent the holiday with her parents, Mr. and Mrs. H. Connolly.

* * *

Mrs. Lucy Smith, who has been visiting Mrs. Robinson, Gilmour street, and Mrs. H. C. Winch, has returned to her home in Toronto.

* * *

Mrs. A. H. Box of Pembroke and her daughter, Miss Eileen Box, are guests of the former's sister, Mrs. J. Marshall, Weller street.

WEDDING BELLS.

DORIE—McCORMICK.

A quiet but pretty wedding took place on November 9th, at the Sacred Heart Church, Marmora, when Margaret Irene, only daughter of Mr. James McCormick, and the late Mrs. McCormick, was united in the holy bonds of matrimony, to Herbert Joseph Dorie, son of Mr. and Mrs. John Dorie of Trent River, formerly of Peterboro.

The bride was charmingly attired in an ensemble suit of navy blue charmeen, with shoes and hat to match. She wore the gift of the groom, a fur choker, and carried a bouquet of white chrysanthemums.

Miss Olive Sanders of Peterboro, acted as bridesmaid, and was dressed in a suit of navy tricotine, with yellow chrysanthemums.

Mr. Donald McCormick, the bride's brother, supported the groom.

A dainty wedding dinner was served to some thirty guests, at the bride's home.

The young couple were the recipients of many handsome and useful gifts and amidst showers of congratulations and good wishes from their many friends they left for Peterboro, where they will reside in future.

MANGLED BY STREET CAR.

WINNIPEG, Man., Nov. 11.—(Canadian Press).—In attempting to cross Main Street, one of Winnipeg's busiest thoroughfares, during a traffic rush Tuesday, Mrs. E. J. Montgomery, aged 75, was knocked down by a street car and instantly killed. Her body was mangled beyond recognition.

SANE HALLOWE'EN WAS WOMEN'S AIM

Council at Edmonton Assists Girls To Gain Positions They Desire.

EDMONTON, Alta., Nov. 11. — (Canadian Press). — The Local Council of Women put on this year a campaign for celebrating Hallowe'en in a saner way. The convenor of "professions and employment for women" reported that a large number of girls who had taken business courses or qualified for office work were unable to get positions. These girls had been urged to accept positions in the homes, to tide them over, but this they were unwilling to do. One girl gave as her reason for refusal that she had passed grade eleven in a country high school, had come to town to work her way through her business course. She had secured a position in a home with the understanding that she would have two nights for classes, and two hours each of the other days of the week for study. According to this girl, she had been expected to work long hours, and when she put forth her request for the two hours for study, was told that she might if she wished, get up at five o'clock in the morning and study for two hours before her routine day commenced at seven a.m. This case, Mrs. Lewis said, was of course exceptional, but it gave some idea as to why some girls prefer accepting undesirable employment rather than doing housework.

Mr. Stop-and-Stab, the young Great Blue Heron, was probably on his way South for the winter when he descended in the town where Ruth and Ruby, the twins, and their little brother Tommy lived.

It is just possible that this awkward and long legged young fellow had been one of a family to be a little late in hatching, and if so, it would explain how he came to be up on a town veranda of a Sunday morning, looking for food.

You know, the Great Blue Heron is a big bird, and this young one was fully as tall as Tommy, even without stretching his long neck. Probably he was not very old and had been thrust upon his own resources with much less care than he would have had had he been hatched out sooner. Generally, by the time it is time to migrate the young birds know how to fly strongly and find food, but sometimes when they are hatched out late they hardly have time to grow feathers before it is time to go. Maybe young Mr. Stop-and-Stab was one of these.

At any rate, he was ugly, clumsy, hungry and weak and entirely out of place.

Little Tommy knew what young hunger is, and that his father's remarks about the bird needing fish was what caused him to feed the bird the bowl full of goldfish.

Great ideas run in company, or trains of thought. Also foolish ones! And so, Tommy fed the bird the goldfish, which made his father think of the animal and bird store where gold fish were sold. That led to the idea of catching the bird and giving it into the hands of the bird store man. Sort of a combination of trouble and broken laws, for it is against the law to capture or harm the Great Blue Heron.

Well, young Mr. Stop-and-Stab was too weak to stab at his captor, so he landed down town in one of the swanky bird animal and goldfish stores. They let him out in the front of the store. He gobbled up every live frog in the turtle pond. He ate several little turtles. About two dozen goldfish went the same way before they let him fly away, with a full stomach and new strength. He may have been awkward, but he knew good food.

(Copyright.)

Had Rheumatism and Bilious Spells

Mrs. Flora Prescott, North Hatley, Que., writes:—

"I was troubled with rheumatism, bilious attacks and headaches for over five years, and when in bed could not raise up without help. I tried almost every medicine I could think of, but did not get much relief until finally I decided to use Dr. Chase's Kidney-Liver Pills, through a friend's advice. They completely restored me, and the old symptoms from which I had suffered so long entirely disappeared."

DR. CHASE'S KIDNEY-LIVER PILLS

35 cts. a box, at all Dealers, or The Dr. A. W. Chase Medicine Co., Ltd., Toronto, Canada

A Fashion Model's Diary

By Grace Thorncliffe

SHE DESCRIBES A BEAUTIFUL AFTERNOON GOWN

Last Saturday morning Madame ent for Veronica and me.

We went to her office, wondering what could be the matter.

"Don't be alarmed, girls," she reassured us as we entered. "I only want to offer you some matinee tickets. Don't tell me you can't go, because I hope you'll be able to use them."

"I have nothing to keep me away," Veronica assured her. And I was of the same mind, so we gladly accepted.

"I want you particularly to go in my place," Madame told us.

"Oh, is it the new play you did the clothes for?" I asked.

"It is," Madame answered. "The opening was last night and I couldn't go then, either, so I want you to be my special representatives and tell me how everything is."

Veronica and I lfet the shop together. Since Summer is over, the place is open Saturday afternoons, but the manikins take alternating Saturday afternoons off, as there are never many clients then.

We lunched at a little place near the theatre district, and soon found ourselves seated in very excellent seats before the curtain.

We were a bit early and enjoyed watching the audience come in. There were many attractive young girls with their college beaux, and most of them had on smart little frocks for tea-dancing afterward, I'm sure.

After the curtain went up we were oblivious to all round us. The play was good and the clothes in it were bewitching. Madame had done her utmost in things for morning, afternoon and evening. There were sports frocks, evening wraps and tea-gswns.

Our vote went, however, to the afternoon frock I am reproducing here in my drawing.

It was made of very heavy white satin and very soft, shimmering back velvet. The skirt was slightly fulled all the way around and there was a sash of the velvet.

The most stunning part was seen in the appliques of big black velver flowers that were scattered up ovet the white satin blouse of the frock. There was a cunning high collar and a slit with a line of satin-covered buttons at the neck.

The dress made a great hit, for I heard several women who sat near us admiring it audibly.

Black Velvet and White Satin Are Combined in This Effective Frock.

Tomorrow's HOROSCOPE

By Genevieve Kemble.

THURSDAY, NOVEMBER 12.

Although this day may develop fairly active conditions, yet there may be anxieties and difficulties as well as disappointments and setbacks. Those in the employment of others may encounter annoyances and are warned not to offend those in authority. A similar inharmonious or anxious state of affairs may also be experienced in personal, social and domestic affairs. Love affairs may develop friction.

Those whose birthday it is may have a year of friction and obstacles to progress. If in employment they should be careful not to offend, and if in business unusual care will be necessary to keep things together. A similar unhappy condition may be felt in all manner of personal affairs. A child born on this day is likely to be careless and fond of pleasure and may find it difficult to get along.

WARKWORTH NOTES.

Mr. and Mrs. A. B. Armstrong, Miss Norma Armstrong, Miss M. M. Gilespie, and Miss Dorothy Wilson motored to Toronto on Friday evening.

Mr. and Mrs. C. T. Maycock and Everett, are spending the holiday in Toronto.

Mr. Samuel Black is visiting his son, Rev. J. A. Black, Pl infield.

THINK THIS OVER.

Children Taught Three Hours a Day and Keep Up Grades.

LONDON, Ont., Nov. 11.—(Canadian Press).—At the Queen Alexandra Sanitarium, tubercular children are taught for three hours a day only, and there is no homework, yet they keep up with their grades.

Among the new German trade unions several are purely feminine, the largest being the Union of Women Post Office Officials, numbering 38,000, the Women Teachers' Union with 34,000 members, and the Roman Catholic Teachers' Union, which has a membership of more than 18,000.

Because nothing else so beautifies the complexion.

PLAN LANDSCAPE COLLEGE COURSE

Miss S. M. Bond on Staff of Alma at St. Thomas.

ST. THOMAS, Ont., Nov. 11 (By Canadian Press)—A new departure was made recently by the faculty of Alma College, when they secured Miss S. M. Bond, landscape architect of Stanstead, Quebec, to become a member of the college staff for one month for the purpose of planning the college grounds and ravine, according to approved landscape gardening ideas. Miss Bond will also teach the pupils at the college the correct methods of arranging flowers indoors and out, and the decoration of grounds, and may also give a series of extension lectures on these interesting topics while in St. Thomas. Alma College is one of the first institutions in Western Ontario to introduce such a course into the yearly curriculum. The principal, Dr. P. S. Dobson, feels highly grateful in securing Miss Bond, one of the few women in Canada in this profession, to take charge of the department. Miss Bond is a graduate of an English university and had valuable practical experience at Stanstead, where her work is said to be outstanding for its delightful flower combination and the originality of the plans.

Her Youth Served Her Ill; Teacher Was Made Line Up

HAMILTON, Ont., Nov. 11. — (Canadian Press).—The old joke of the teacher being scarcely distinguishable from her pupils has gained a new lease of life here through an incident which happened lately in one of the large public schools of the city. A monitor supplying for a lady teacher who was sick was leading her class to the school-room when she was spied by another teacher. The youthful appearance and dress of the monitor led the teacher to jump to the conclusion that she was one of the girls in the class walking out of line, and she gently but firmly made her get into line. Perhaps the monitor thought it was a new regulation; perhaps she entered into the joke. Anyway she obediently and demurely walked in line with the other pupils in the senior class.

The past year has seen a 50 per cent increase in the number of trolley companies operating motor coaches.

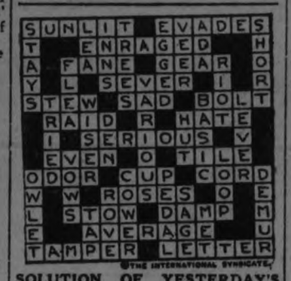

SOLUTION OF YESTERDAY'S CROSSWORD PUZZLE.

I.O.D.E. EXPANDS IN SIZE AND WORK

National Organizing Secretary Congratulates Alberta Chapter on Usefulness.

EDMONTON, Alta., Nov. 11. — (Canadian Press). — The Imperial Order of the Daughters of the Empire in Canada is expanding, according to the national organizing secretary, Mrs. R. H. Brotherhood, of Elkhorn, Man., who addressed the Provincial Chapter in session. She pointed out that the Order had a special responsibility in strengthening the ties with the Mother Country and in counteracting communism and the soviet propaganda which is at work in Canada. She congratulated the Alberta chapter on their splendid child welfare work. In future nine students will be sent overseas by the I.O.D.E. instead of five, with a view to enriching Canadian life and education. It was felt that these students should return to work in Canada.

In reporting on national war memorial and educational work Mrs. W. D. Spence quoted to the effect that $35,523 for the war memorial had been raised during the past year by the various provinces, and $487,420 altogether. There is at present a balance of $390,000 and it is hoped that the required amount will be raised this year. Speaking of the memorial pictures, Mrs. Spence expressed the opinion that the criticism so often offered that these pictures inspire war-like tendencies in children, was unfounded, as the desolation of the war scenes depicted had quite the opposite effect.

Women Stay

dainty, immaculate now under their most trying hygienic handicap

OLD-TIME sanitary pads kept women in a state of embarrassment almost one-sixth of their time.

Now wear gayest, sheerest frocks; dine, dance, motor for hours, any time, any day, without a second thought.

"KOTEX" is a new and remarkable way . . . five times as absorbent as ordinary cotton pads.

Absorbs and deodorizes at the same time. Thus ending ALL fear of offending.

You discard it as easily as a piece of tissue. No laundry. No embarrassment.

You get it for a few cents at any drug or department store simply by saying "KOTEX." Women ask for it without hesitancy.

Try Kotex. Comes 12 in a package. Proves old ways an unnecessary risk.

KOTEX

No laundry—discard like tissue

Are you tired and listless?

Virol—a perfect food in itself—has the added quality of enabling the digestive system to transform other foods into living tissue. A teaspoonful of Virol three times a day will renew your vitality and strength.

VIROL

LIKE THE STORY BOOK

WASHINGTON, Nov. 10—Robert V. Fleming, who entered the service of the Riggs National Bank as a runner, Tuesday became president of that institution. He succeeds the late Milton D. Ailes, who won his way from a janitor's job to financial leadership in Washington.

ARRESTED FOR KISSING WIFE.

MILWAUKEE, Wis., Nov. 10.—Allen Schultz and wife Dorothy, were fined $5 and costs for kissing in a parked automobile. Schultz maintained a man could kiss his wife when he pleased, but the patrolman and judge had different views.

CROSS-WORD PUZZLE

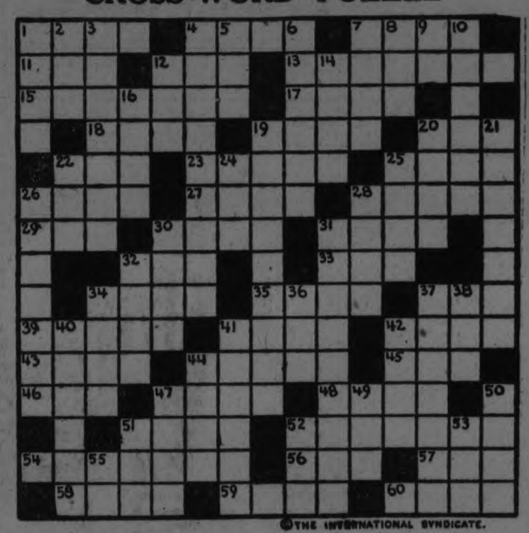

©THE INTERNATIONAL SYNDICATE.

HORIZONTAL
1-Veins of a leaf
4-Stupid fellow
7-Girl
11-S. American plant resembling potato
12-Bench
13-Argues
15-White ant
17-Every
18-Entrance
19-Conceal
20-Type of vessel (abbr.)
22-Conflict
23-Prepared
25-Pain
26-Dirt
27-Tattered garments
28-Preface
29-Measure of weight
30-Feathery plant
31-Manner of walking
32-Sunburn
33-Box cover
34-Desire
35-Animal appendage
37-Descendant
39-Fetch
41-To disarrange
42-Closed

HORIZONTAL (Cont.)
43-Connect
44-The middle
45-Prefix meaning three times
46-Incite
47-Trick
48-Sinful
51-Crown of the head
52-Made loud sound through nose
54-Outfit for making ices
56-Cut
57-Unit of work
58-Wise
59-Prosecuted at law
60-At liberty

VERTICAL
1-Mechanical repetition
2-Refrigerate
3-Agreement of sale
4-Tending to hinder
5-To be in debt
6-Walks on
7-To be deficient
8-Tree
9-Thus
10-Handle of scythe
12-Deep hole

VERTICAL (Cont.)
14-Not difficult
16-Earth and clay
19-Importance
20-Native of Scotland
21-Remainder
22-Court
24-Organ
25-Very dry
26-Miss one's footing
28-Bucket
30-Pointed tooth
31-Shone
32-Armored motor car
34-Addition to a building
36-Beast of burden
37-Protection
38-Pronoun
40-Severity of climate (pl.)
41-Hoarders
42-Agitate
44-Silent
47-Efface
49-Oath
50-Border
51-Pointed we
52-Pronoun
53-Before
55-Each (abbr.

Solution will appear in to-morrow's paper.

ONCE UPON A TIME — THE THREE LITTLE ELVES—VIII. — by W. J. ENRIGHT.

ONCE UPON A TIME — THE THREE LITTLE ELVES—IX. — by W. J. ENRIGHT.

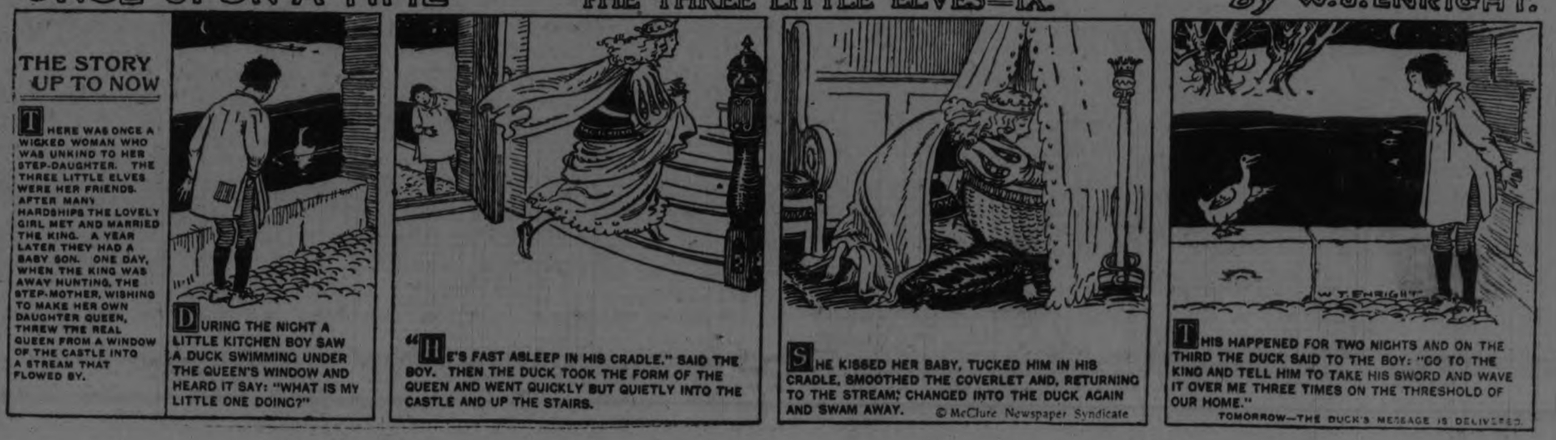

HAMILTON GAME AT OTTAWA ON SATURDAY BIG RUGBY FEATURE

Victory For Senators Means Championship of the Big Four.

LEADING LEAGUE.

The Interprovincial Union senior race is still is doubt, but all the edge rests with Ottawa. Saturday up at Hamilton the Senators held the Tigers to a two-all tie, which gave each club one point each. And now only one game remains and that will be played in Ottawa next Saturday with Tigers as the visitors. Ottawa now have a total of seven points with three victories and one tie. Tigers, their closest rivals, have a total of five points with two victories and one tie. It will be seen, therefore, that Ottawa can still lose next Saturday at home and do nothing worse than finish in a deadlock with Tigers. As Montreal and Argos finished up their schedule on Saturday at Varsity Stadium, with Montreal winning 5 to 1, the Big Four record now reads:

	W.	L.	T.	F.	A.	P
Ottawa..	3	1	1	40	21	7
Montreal.	3	3	0	27	43	6
Hamilton.	2	2	1	35	34	5
Argonauts	2	4	0	39	43	4

It will be seen from the above that Montreal have every chance of finishing in second place, while Argonauts have no chance to get out of the cellar.

Tigers looked to have last Saturday's game in their grasp right near the finish, with a one point lead, but Ottawa rose to the occasion, carried the ball from near their own goal to within striking distance, and then Tubman kicked for the tieing point. The game, like the one in Toronto, was played on a mud-covered field, but despite this, there was some clever play on both sides. Tubman's kicking and all round work was the outstanding feature, and it was he who really enabled Ottawa to make it a tie. Languay was given a chance on the Tiger backfield and made good.

SIKI'S APPLICATION.

Colored French Boxer Was Ordered Deported.

NEW YORK, Nov. 11 (Canadian Press)—Louis Phal, better known as "Battling Siki," conqueror of Georges Carpentier, the French light heavyweight, appeared yesterday at the Naturalization Bureau in the Federal Building and made application for his first citizenship papers.

Siki was ordered deported within seven days last August but on direction of the Secretary of Labor was permitted to extend his visit in this country until next February. Last August he was forbidden to visit Canada by the immigration authorities there who said he was looked upon as an undesirable alien.

BOXER OVERSLEPT.

"Black Bill" Was Late For Bout.

NEW YORK, Nov. 11 (Canadian Press)—Black Bill will get a suspension of thirty days in which "to take a good nap" the next time he oversleeps on the eve of a bout here.

The Cuban flyweight boxer was so informed yesterday by Chairman Farley of the State Athletic Commission after being reprimanded for his late appearance at the Commonwealth Sporting Club last Saturday night to box Jimmy Russo. Club officials were obliged to send a taxi for Black Bill, who explained he had overslept.

Don't miss the point!

How many good stories are ruined by missing the point!

Some are too long. Some too short. In some you can't find the point.

But in pencils—the point is even vastly more important than in stories.

You simply can't afford to miss it. Must be always sharp—always dependable.

You'll find this only in

EVERSHARP

50c to $10—

Everywhere

also

WAHL PENS

23

COLLEGE RUGBY ENDS SATURDAY

McGill Resumes Practices To-day For Game in Toronto.

MONTREAL, Nov. 10 (Canadian Press).—Senior football passed out of the picture Tuesday in Montreal. The McGill first string squad rested up after their hard two bames at the week-end, but will resume practice today in preparation for their final game of the season against Varsity at Toronto Saturday. Montreal, the local Big Four Squad, will start in again Thursday, having agree to play Queen's an exhibition game at Kingston this week-end.

Yesterday the local Intermediate squads, still in the running for titles occupied the spotlight. Frank Shaughnessy spent the afternoon brushing up the McGill Seconds, who have difinitely arranged to meet the Queen's Intermediates in the Intercollegiate play-downs on Friday at Kingston. This is the first year for some time that McGill has been in the running with a second squad. While the team has lost good material recently to the Senior squad and is thus probably not as strong as in its first games this year, it is yet well fortified, particularly on the backfield, where Curly Taylor, who starred for the Seniors against Montreal Monday; Gratham Corrie, Tommy Arnold and Bill Grassick will perform under the direction of Quarterback Bazin. Munro will fill th gap at snapback caused by the shifting of Coroner Bright to the first squad. On the line the Red and White will have Chisholm and Boyd Millan at outsides; Pugh and O'Heara at middles, and Carson and Mellen at insides, Willie Consiglio a fast, heavy-tackling footballer has joined the team and will be used in the game. Consiglio up till recently was starring on the University track team; Tucker, who was injured in the game against Montreal, will be available Friday, it having developed that no ribs were broken as at first thought.

When the McGill senders start their final week of training today. The entire squad will be out in good shape, with the exception of Walsh, whose legs have been badly battered in recent games. Otherwise the team is clear of serious injuries, with the exception, of course, of Eddie Hanna, who is still confined to hospital following his crash with Warren Snyder in the Varsity game. Hanna is reported as progressing most favorably, though he will not be around for a week or so!

SENATORS ALL FIT FOR TIGERS

Will Take No Chances Against Hamilton Next Saturday.

OTTAWA, Ont., Nov. 11 (Canadian Press)—Under ideal weather conditions, Ottawa Senators reeled off a smart practice at Lansdowne Park yesterday. The workout lasted well over two hours and the men were whipped along at top speed for the better part of the time.

The team is in great shape, having come through the game in Hamilton with no serious casualties. Those who were banged around a bit have had the soreness rubbed out and are again ready for hard work. The equipment was in such a terrible condition following Saturday's mud bath in Hamilton that much of it may have to be discarded. The uniforms were simply soaked, and the process of drying and cleaning them thoroughly will take another day or so.

No hopes are being entertained of any sort of a soft game here against the Tigers. The linemen are hard at work remedying faults that stood out in Tigertown and with any kind of a solid field, it may be a different tale when the front ranks lock horns here.

Ottawas had figured Tigers' strength on the backfield and they were not far out in their calculations. Gibb, Quinn, Walker and Languay all gave them heaps of trouble and a dry field will be a decided assistance to any one of the four. The Tiger middles, Baker and Elford, played smashing games in Hamilton, but hopes are held locally that their excursions will be curtailed here.

Tubman again showed his value to the Senators by his wonderful game and it is certain that Tigers will endeavor to keep the game away from him as much as possible. With the captain going in his best form, the locals have a slight edge, as he outkicked the Tiger half line last week, with the exception of Quinn, who laced out a couple of punts that made more than normal distance.

ENGAGED AS COACH

PITTSBURGH, Nov. 11 (Canadian Press)—Jewel Ens, utility infielder of the Pittsburgh Nationals, was released unconditionally as a player yesterday and then signed as a Pirate coach for next year. It was explained that the action will result in little change in Ens' duties but will provide room for an additional player.

Florida's first interurban railway has been chartered to operate a 52-mile line between Tampa and St. Petersburg.

MARANVILLE TO BROOKLYN CLUB

Robins Secure Services of Erstwhile Manager of Cubs.

NEW YORK, Nov. 11—Walter J. Maranville, the Rabbit himself will wear the uniform of the Brooklyn Robins next season. Fred Hanlon, Secretary of the Robins, announced yesterday that the former Boston, Pittsburgh and Chicago infielder had been secured via the waiver route, which all goes to show that all comes to him who waits. For several years the Robins have been after the Rabbit and, at various times, it has been reported that the club had offered almost fabulous sums for his services. After the many unsuccessful attempts the Robins now obtain him for comparatively nothing.

In addition to Maranville the Robins also have obtained the services of Bill Marriott, the Braves' third baseman, it was announced at the same time. Mariott is something of a new comer to the National League and had few chances last season to distinguish himself, but evidently President-Manager Wilbert Robinson considers him a good investment. He also was obtained for the waiver price.

The coming of Maranville and Marriott to the Robins is further indication that Robbie intends to reconstruct his infield for the 1926 season. Jimmy Johnston, who filled in at every position in the inner defense during the past campaign, has been turned loose to the Braves. Ford was crippled most of last season, Johnny Mitchell didn't live up to expectations and Cotton Tierney had a bad year.

Maranville can play either at shortstop or second base and, although he has had somewhat of a checkered career around the circuit Uncle Robbie still considers him a valuable asset. The Rabbit was a brilliant infielder with the Braves and for several years he was considered one of the finest shortstops in the game. Later, when he was traded to Pittsburgh, he lost a great deal of his ability and last season he was turned over to the Cubs in the trade that sent Vic Aldridge and George Grantham to the Pirates. The Rabbit was appointed manager of the Cubs in mid-season, but was relieved after a few weeks of campaigning. He was deposed during the Cubs' last trip to the East after an escapade or two in Boston, where he was found one afternoon selling newspapers in front of the Braves field when he was supposed to be getting into uniform to direct the Cubs through a game.

COLDS THAT DEVELOP INTO PNEUMONIA

Chronic coughs and persistent colds lead to serious trouble. You can stop them now with Creomulsion, an emulsified creosote that is pleasant to take. Creomulsion is a new medical discovery with two-fold action, it soothes and heals the inflamed membranes and kills the germ.

Of all known drugs, creosote is recognized by medical authorities as one of the greatest healing agencies for persistent coughs and colds and other forms of throat troubles. Creomulsion contains, in addition to creosote, other healing elements which soothe and heal the inflamed membranes and stop the irritation and inflammation, while the creosote goes on to the stomach, attacks the seat of the trouble and destroys the germs that lead to consumption.

Cremulsion is guaranteed satisfactory in the treatment of chronic coughs and colds, bronchial asthma, catarrhal bronchitis and other forms of throat and respiratory diseases, and is excellent for building up the system after colds or flu. Money refunded if any cough or cold is not relieved after taking according to directions. Ask your druggist. Creomulsion Co., Limited, Toronto, Ont.

OLD COUNTRY FOOTBALL

LONDON, Nov. 11 (Canadian Press cable).—West Bromwich Albion yesterday completed the fixture with Bury, which was abandoned on account of squalls on September 19. In the abandoned game Bury was leading by two goals to one when the contest was called. In the replay Monday afternoon, the Albion were more fortunate and they stacked up four goals to nothing against the Lancashire club.

In the Southern Section of the Third Division, Charlton Athletic and Merthyr Town played to a scoreless draw.

West Ham yesterday defeated Arsenal in the final of the London Charity Cup at Homerton by a count of two to one.

In a contest for the benefit of the London Professional Charity Fund, Millwall and Chelsea drew two goals each.

Rugby Union Games resulted as follows:

Cambridge University 37, Edinburgh Academicals 0.

Oxford University, 6; Newport 15.

ROMANCE OF ENGINEERING FEAT RECALLED IN BEATTY'S ADDRESS

Says C.P.R. Has Witnessed Great Progress in Last Forty Years.

COUNTRY HAS FUTURE

Employees Will Receive Book Containing History of Road Construction.

MONTREAL, Que., Nov. 11.—If anybody in this country or elsewhere is worrying about Canada's future, immediate or ultimate, they have only to look back at what Canada was forty years ago and reflect upon the progress that has been made in that short time. That is the best answer I know of to those who talk in pessimistic tones of what we may expect of Canada during the next four years.

This observation was made on Saturday by Mr. E. W. Beatty, chairman and president of the Canadian Pacific on the occasion of the fortieth anniversary of the driving of the last spike which made the completion of that road from the Atlantic to the Pacific. Forty years is a short time in the life of a nation, he said, and yet I think we may, as Canadians, look back with not unreasonable pride at what has been accomplished in that little while. If we could go so far in the face of the difficulties that confronted the men of those days, it is hard to foresee the limits to Canada's future progress if the Canadian people face their problems squarely and attack them with courage.

Hope For Future.

The men of forty years ago had vision enough to see what Canada might be made and the courage and determination to lay their hands on to that tremendous job. They drove it through in the face of almost overwhelming difficulty and they gave their lives to it. The problems confronting Canada are no more difficult than those of forty years ago and I do not believe that Canadians are less able to cope with them or will lack courageous wise leadership if their leaders be accorded the sympathetic encouragement that is their due.

The building of Canada thus far, said Mr. Beatty, has been a battling forward against great forces. The first landing of the gallant Frenchmen on the inhospitable shores of Quebec was something of a forlorn hope.

The carving of pioneer homes out of the wilderness of the Maritime Provinces and Ontario was a task calling for a courage no less unconquerable. The heritage these pioneers gave their children was a happy established home and an indomitable spirit that had to exist before the task of constructing the Canadian Pacific could be projected as a national and nation building enterprise.

The story of the building of the road, said Mr. Beatty, is an important page of Canadian history and one that may be read with justifiable pride by Canadians for all time. The men who led in its creation faced ruin not once... but several times but they and those who came forward to help won through and established the legend of Canadian Pacific reliability that has come to be an accepted fact the world over and has been recognized abroad as one tangible evidence of Canada's position as a nation.

Situation Improved.

Forty years ago Canada had about 5,000,000 people against today's possible 9,500,000. A more or less constant stream of immigrants have been attracted to her shores and in this work the Canadian Pacific has largely contributed, having spent over $70,000,000 of its own money in that direction. It is our earnest hope that this work will, as a result of the recently announced agreement with the Government be carried on with a greater measure of success than ever.

On November 7, 1885, Donald A. Smith, later Lord Strathcona, drove the last spike that completed the single line across the continent and since then the company's milege in Canada has grown to over 15,000 miles.

We have organized our ocean fleets and have raised our employment list to a number that varies in different seasons between eighty and a hundred thousand people and the company has become by far Canada's largest individual contributor in taxes to the country's exchequer. This we have done, as Canadians believing in Canada and her future, and our vision is to-day no less clear than that which animated the men who first set out to build this road. The anniversary was not being marked by any special ceremony but in order that it may not be forgotten, Mr. Beatty is sending out to a large number o employees, copies of R. G MacBeth's recently published book, "The Romance of the C. P. R." As he says, "a friendly remembrance from one railway man to another."

In that book Mr. MacBeth has given a vivid picture of that Novembermorning, when a few men watched Sir Donald Smith drive the last spike home. The rails met at Craigellachie in the Eagle Pass and in the group were Sir William Vanhorne, Sanford Fleming, Major Rogers, the finder of the Rogers Pass, Geo. R. Harris and James Ross and a crowd of the party men who had done the actual building.

As the blows that drove the last spike home ceased there was absolute silence. The few hundreds who had the privilege of being there seemed in a sense, stunned by the enormous significance of the event. Then someone gave a shout—perhaps it was that little "water boy," because it is like what a boy would do and then the mountains echoed with a perfect frenzy of cheering that continued for minutes, breaking out again and again.

Mr. Van Horne was called on by the crowd for a speech. Without changing his attitude and with his eyes still upon the junction of the rails, the great railroader said, simply and quietly, "All I can say is that the work has been well done in every way." It was a short speech, but it was a profound tribute to everybody who had taken part in this colossal enterprise.

The famous spike still exists. It was not a gold one as was once generally believed.

Money was too scarce with the men who built the road for any such waste and the steel spike is now a treasured relic in the office of the president.

A paper dollar in circulation has a life of from 6 to 10 months.

POPPY DAY SALES SHOWED INCREASE

Congratulations Were Extended to Ladies' Auxiliary of G.W.V.A.

LAKEFIELD, Nov. 11.—Saturday was "Poppy Day" and was as usual the business of selling poppies was under the auspices of the Ladies' Auxiliary of the G.W.V.A., with mesdames Marling and Leonard in charge. Although the weather was very bad, rain falling in torrents all afternoon and evening, the bevy of bright young girls who tagged, maintained their cheerful demeanor and untiring zeal in their undertaking, and the financial returns totalled considerably more than last year. Mrs. Marling served tea during the afternoon, which was a very welcome interlude. At nine o'clock in the evening, Mrssrs. T. B. Marling and C. C. Stenner, representing the G.W.V.A. counted the money and Mr. Stenner thanked the girls for the work carried on so efficiently in spite of the unpleasant weather. Mrs. Marling, speaking for the Ladies' Auxiliary, commended the girls for the capable and courteous manner in which they worked and on the happy way they surmounted all the difficulties which they met.

The girls who tagged were: Misses Josephine Allen, Isabel White, Helen Porter, Dorothy Sutton, Helen Everett, Dell Watson, Grace Walsh, Marion Wagar and Merle Crawford.

Junior Mission Band.

The Junior Mission Band of the United (Presbyterian) Church gave a very successful entertainment in the schoo room of the church on Friday evening last and in attendance, programme and offering, it was by far the most successful the Band ever held. The special feature of the evening was a pageant by twelve girls—"Lotus San and the Mission School," which was admirably done and well deserving of special mention. The children were trained by Mrs. Jull and Miss Etta Garbutt.

The following is the programme:—

1. Prayer Song: "I Need Thee Every Hour"—Mission Band and audience.
2. Piano Duet—Mary and Donald Dever.
3. Welcome—Alice Charlton.
4. Song: "Giving"—Mary and Roger Davis.
5. Monologue—"As They Do in Japan"—Dorothy Sutton.
6. Chorus; "The Fields are All White," —Mission Band.
7. Recitation: "Little Children in Japan"—Fourteen members of the Mission Band.
8. Piano Solo: Phyllis Morrison.
9. Speech: Alex. Sutton.
10. Song: "Jesus Loves Me"—Cora Charlton; Madeline Charlton, Clare Connell, Jean Clarke and Ethel Lake.
11. Pageant: "Lotus San and the Mission School —Twelve girls (members of the Mission Band).
12. Story of Japan—Roger Davis.
13. Recitation—"Thanksgiving on the Farm —Ettiel Blakeley.
14. Song: "The World Children for Jesus —Phyllis Morrison, Mary Davis, Roger Davis and Charlie Tanner.
15. Recitation: "What Would You Do"—Viola Davis and Kenneth Jull.
16. Piano Duet: Dorothy Sutton and Mary Hendren.
17. Recitation: "The Missionary's Button Boots"—Reba Preston.
18. From Greenland's Icy Mountains: Mission Band and audience.
19. God Save the King.

Rev. P. L. Jull very acceptably filled the position of chairman for the evening, which was educational and at the same time extremely entertaining.

Veterans' Parade.

A parade of the Great War Veterans took place on Sunday evening to St. John's Church, where Rev. W. Cox delivered a forceful sermon on the "Slothful Hunter."

A short service on Wednesday morning will be held in St. John's church at 10.30, terminating with the two minutes silence at 11 o'clock. This service is intended to commemorate the anniversary of Armistice Day and its purpose to honor the glorious dead, to pay a loyal tribute to king and country, for which thousands cheerfully yielded their lives and in honoring them we honor ourselves.

Complete Fire Alarm Connections.

The fire alarm connections have been completed with stations at the Telephone Exchange and at the Memoria Hall. In case of fire a call to central, giving the location of the fire will mean that the alarm will be promptly turned in and the Brigade called out. The second station is on the pillar, between the doors of the Fire Hall and can be operated from there. It is not necessary to use the siren for a chimney fire, but call up central, who will promptly notify the brigade.

Each day at twelve o'clock (noon) the siren will sound one long blast. All other alarms will mean fire. This will be a great asset to the village and should be a time-saver for the brigade. The bell of St. John's church, formerly used by courtesy of the Rector and wardens of the church, was two blocks from the fire hall, a fact much criticized by the inspectors when visiting the village. The present siren system is up-to-date, and with the efficient volunteer fire brigade, which, during the five years since its organization, has given many proofs of its value, and service to the community, Lakefield takes second place to no other village in Ontario in regard to its fire-fighting equipment.

The new Standard Bank Building now nearing completion, is going to be, an ornament to the village and also an up-to-date bank building. It is constructed of red brick and cement blocks and is fire proof throughout. The vault was put in last week and is built into the east wall. The exterior work is almost complete and the interior will be rushed through as quickly as possible.

A very successful dance was held in the Lakefield House on Monday (Thanksgiving night), a five piece orchestra being in attendance.

Personals.

Miss Joan Hedley, of Bishop Bethune College, Oshawa, is the guest of Rev. and Mrs. A. W. Mackenzie at "The Grove."

Mr. Jack Gray, of Cornwall is a holiday guest at "The Grove."

Mr. Jack E. T. Langley, of Toronto, spent the holiday week-end with his parents, Mr. and Mrs. O. Ar Langley.

Mr. Francis H. Dench, of the Ontario Agricultural College, Guelph, spent the holiday with his parents, Mr. and Mrs. B. Q. Deneh, at "North Douro Lodge."

Mrs. John Hunter has returned to the village from McCracken's Landing.

Mrs. Robert Watson returned last week from a visit to friends in Toronto.

Miss K. E. Simpson, of Toronto, spent the week end with her mother, Mrs. T. A. Simpson.

Dr. and Mrs. J. C. Smith were in Toronto last week visiting friends.

Miss Henson, of Cobourg, and Mrs. Macrae, of Toronto, motored to the village from Cobourg on Friday and were guests of Mrs. Cameron.

Miss Isabel Sutton, of Peterboro spent the week end at her home in the village.

Mr. J. Smith,, Toronto, was the guest of Rev. and Mrs. Mackenzie at "The Grove" for the week-end.

Mr. Rodney Cameron, of Toronto, was the guest of his mother, Mrs. E. Cameron, for the week end.

Mr. G. P. Rainnie, of R.M.C., was the guest of Rev. and Mrs. A. W. Mackenzie, at "The Grove" for the week-end.

Miss Maud Nixon, of Peterboro' Normal School spent the week-end at her home in the village.

Mr. Hilliard Payne, of Pointe Ann, was the guest of his parents, Mr. and Mrs. Nathan Payne for the week-end.

Mr. Nigel Bruce, of Toronto was the guest of Mrs. M. G. Hamilton for the week end.

Miss Mary Mackenzie, of Toronto, was at her home, "The Grove" for the holiday.

Messrs. Frank Payne and Mike Wannamaker joined the hunters in the Parry Sound District, for the last week of the hunt.

Mr. John Sherin, of Toronto, spent the week-end with his parents, Mr. and Mrs. J. H. Sherin.

Mr. Kenneth A. Mackenzie, of St. Catharines, was a week-end visitor to his parents, Rev. and Mrs. A. W. Mackenzie at "The Grove."

Miss Dorothy Gibson, of Brantford, was the guest of Rev. and Mrs. A. W. Mackenzie, at "The Grove" for the week end.

Mr. and Mrs. Allan Hunter, who spent the past five months at Stoney Lake returned to the village last week.

Miss Evelyn Northey, of Peterborough was a week-end visitor in the village.

Miss Margaret Connal was a week-end visitor to her home in Peterborough.

Mr. Kennin Hamilton, of Toronto, spent the week end with his mother, Mrs. M. G. Hamilton.

Mr. H. G. Simpson, of Toronto, was a week-end visitor at his home in the village.

Miss Dorothy Langley, of Bishop Bethune College, Oshawa, was a holiday visitor at her home in the village.

Mr. R. H. Loosemore, of Toronto, was the guest of Rev. and Mrs. A. W. Mackenzie at "The Grove" for the week-end.

Miss B. S. Curtis spent the week end with her parents in Havelock.

Mrs. A. C. Carveth, who spent the past two months in the West, returned home last week.

Mr. A. Fairbairn was in Peterborough on business on Friday.

Miss Jean Ridpath has returned from a month's visit to friends in Toronto.

Miss F. Ray was in Peterborough on Friday last.

Mr. J. W. Stuart, of Peterborough, was in the village on business on Thursday last.

Mr. Jack S. Ridpath, of Peterborough, was a week-end visitor in the village.

Mrs. E. R. Tate has returned from a visit to friends in Toronto.

Mr. Woodhouse, of Newburgh, is relieving Mr. K. Payne in the Standard Bank, who is hunting near Parry Sound.

Miss Janet Quinn, of Warsaw, was a week-end visitor at his home in the village.

Miss Saidie Young, of the Peterborough Normal School, spent the week-end at her home in the village.

Miss Billy Mackenzie, of Bishop Bethune College, Oshawa, spent the week end with her parents, Rev. and Mrs. A. W. Mackenzie.

Miss Ivah Windsor, who has been in Peterborough for the past two months, has returned to the village.

BELMONT SHEEP KILLED BY DOGS

Indemnity Paid to Owners by the Township Council.

GRANTS FOR ROADS

HAVELOCK, Nov. 10.—The regular meeting of Belmont and Methuen Council was held on Oct. 31st, with all members present.

A by-law to confirm the appointment of a collector of taxes for 1925.

Moved by Whitney and Spencer, that the following road grants and accounts be passed and orders drawn on treasurer for same:

Wm. McMillan, 2 sheep and 3 lambs killed by dogs, $53; Edward Keating, 1 lamb killed by dogs, $9.50; Wm. Sanders, work on Belmont Lake Road, $3.75; Geo. Spencer, work and gravel, $13.20; John Lefflaw, work on Seymour Boundary, $12.80; Wm. Chase, 1 sheep killed by dogs, $8; Fred. Toms, work on Cordova Road (pay sheet), $255.10; Ontario Rock Co., 3 cars of rock, freight and sales tax, $157.52; Fred Toms, work on R. B. 36 (pay sheet), $372.65 — total, $885.52. Previously voted, $3,245.45 —$4,130.97.

Moved by Sanders and Vansickle that Council adjourn until Nov. 28, or at the call of the Reeve.

Sunday School Entertainment.

On Friday evening, Nov. 6th, the Preneveau Hall, a few miles east of Havelock, was packed to overflow when the Sunday School children and their friends spent a most enjoyable evening. The object of the social gathering was for the distribution of prizes given by Mr. and Mrs. Kinnaird, Havelock, to a large number of children who had committed to memory and recited before the audience twenty-five verses of Scripture, alphabetically.

Before refreshments were served the interesting programme was successfully rendered. Mrs. Dunlop, organist. Mr. W. J. Peoples acted as chairman.

Solo—Miss I. McGowan.
Joy Bells—Mr. J. Kinnaird.
Recitation—Miss P. Curry.
Solo—Miss H. Hubble.
Recitation—Miss E. Althouse.
Solo—Mr. W. J. Peoples.
Recitation—Miss M. Althouse.
Mandolin selection—Mr. J. Kinnaird.
Duet—Misses H. and V. Hubble.
Recitation—Mr. J. Kinnaird.
Solo—Mr. W. J. Peoples.
Joy Bells—Mr. J. Kinnaird.
Duet—Mrs. Dunlop and Mr. W. J. Peoples.
Solo—Miss H. Hubble.
Solo—Mr. W. J. Peoples.

The distribution of the prizes, followed by refreshments, brought a most enjoyable evening to a happy conclusion by singing the National Anthem.

McLagan

It's the Reproducer that makes the McLagan so different!

EXCLUSIVE equipment, obtainable on no other phonograph sold in Canada, makes possible the faithful reproduction of every musical note, vocal or instrumental, high or low, by the "McLagan".

These exclusive features include the famous McLagan-Fletcher Reproducer with its six sound openings and air chamber, the McLagan-Fletcher Hexagonal Tone-Arm that eliminates blare or blast, and the deep-throated McLagan Suspended Amplifier. *The voice you hear is the natural human voice itself.*

McLagan Phonographs are as beautiful as they are perfect mechanically. Made in over thirty authentic period models—in upright, console and table styles—and every design is a cabinet masterpiece.

See and hear the "McLagan". Put it to any test—including price. Made by

The McLagan Phonograph Corporation, Limited
Stratford - Ontario

Distributors for the celebrated FADA Radio Neutrodyne Receivers 171

The Best in Each

Ask your dealer also to demonstrate the McLagan - Fada Phonograph - Radio—a McLagan Phonograph and a Fada Neutrodyne Radio Receiver completely contained in one superb cabinet. To the superior *reception* for which "FADA" is famous is now added the supreme "McLAGAN" *reproduction*. You thus have, in ideal combination, the best in Phonographs and the best in Radios.

The Phonograph with the remarkable Reproducer

See a Full Selection of McLagan Instruments at

HEINTZMAN & CO.

Royal Bank Building - HunterSt., Near George

Peterboro Music Co.

LOCAL DEALER - 404 GEORGE ST.

J. P. Cunningham, Prop.

U.S. TEAM WON

NEW YORK, N.Y., Nov. 10.—(Canadian Press.) — Canada was smothered by the United States under a 6 to 1 score when the all-star international soccer elevents of those two countries clashed in Brooklyn Saturday. The game was contested in a driving rain storm and on a field that was literally a sea of mud.

Enjoy a Yuletide holiday abroad. Visit the old folks and the old scenes, renew old friendships, enjoy the time-honoured old-world customs.

And what a happy prelude to such a holiday will be the ocean voyage on a Cunard or Anchor-Donaldson liner.

Every day abcard will be an endless round of enjoyment in the company of congenial people, all imbued with the Yuletide spirit and bent on the same pleasurable errand as yourself.

Every comfort and pleasure will be yours—privacy in a cosy stateroom, relaxation in magnificent salons and lounges, entertainment of various kinds, music, dancing; exercise on spacious decks; delicious meals, and at all times the thoughtful courteous service of unobtrusive attendants.

Let your local steamship agent give you full particulars, or write to:—

THE ROBERT REFORD CO., LIMITED
General Agents:
Montreal Toronto Quebec St. John, N.B. Halifax

CUNARD
ANCHOR-DONALDSON
CANADIAN SERVICES 139

—EVEN ECLIPSING
"THE SEA HAWK"

FRANK LLOYD
Presents

"WINDS OF CHANCE"

By
REX BEACH

Born of the North Wind!
Bred of the Marrow of Malamutes!
"Winds of Chance" Will Live—
A Record of the Greatest Adventure
Lust in History—
The Yukon Gold Rush

With
ANNA Q. NILSSON
BEN LYON
VIOLA DANA
VICTOR McLAGLEN
Hobart Bosworth
Dorothy Sebastin
Claude Gillingwater

It's a Special at Regular Prices Starting TO-MORROW

EPIC Entertainment

EPIC Entertainment

Last Time To-day
RAYMOND GRIFFITH
in
HE'S A REGULAR FELLOW

SCRIP BOOK

Regent

TODAY
Last chance to see the thrilling adventure picture:
"THE WHITE DESERT"

Playing Tomorrow
The great Horse Racing Picture of this season.

KENTUCKY PRIDE

Additional Features
Mack Sennett Comedy:
Don't Tell Papa
—and—
LARRY SEMON COMEDY

NO EPIDEMICS IN PETERBORO'

Dr. Young Says Colds Are Due to Flimsy Clothing of Girls.

ANIMALS PROTECTED.

While the weather has been conducive to attacks of disease, Peterboro has a remarkably clean sheet, said Dr. T. H. Young this morning. There is not a single case of any communicable disease, and in many instances where the presence of "flu" was suspected, it developed into bronchial trouble or some other form of throat ailment. A number of colds have visited many people, but Dr. Young finds that the gentler sex is afflicted to the greater degree. "Some of the younger girls persist," he said, "in going out this weather with their necks bare, their legs clad in the thinnest of silk, and their bodies wrapped in X-ray dresses. They need expect nothing less than a series of colds in this season of changing weather. Yet I suppose some of them wonder how it is that they suffer from sore throats. The laws of Nature, which demand—and provide, in the case of dumb brutes — adequate protection during the colder months, cannot be flouted with impunity."

MR. FAVERSHAM A GENUINE ARTIST

Visit of Famous Actor To Peterboro Regarded as Outstanding Event.

The appearance at the Grand tomorrow night of Mr. William Faversham is one of the outstanding events of the theatrical season. Mr. Faversham occupies a unique place in the stage world, his portrayal of many famous roles causing him to be recognized as pre-eminent in his field. He is a genuine artist about whom it is almost impossible to be too enthusiastic and in "Foot-Loose," the comedy of intrigue which is the vehicle in which Peterborough people will see him to-morrow night, he has one of the finest parts in his career, so that local playgoers who remember his find work in "The Fawn," may look forward to an even more enjoyable treat.

Many out-of-town lovers of the best in the stage line are coming to Peterborough to see Mr. Faversham and it is expected that one of the largest audiences of the season will be in attendance.

In "Foot-Loose," he is supported by a very fine company, and the whole production will be memorable from every viewpoint.

INSIDE GOLF.

Maker of 51 Golf Champions. "Golf's most successful teacher," says "Chick" Evans
By CHESTER HORTON

When you see an expert golfer swing a club in practice you always hear a zizz-zizz-zizz at the point where the clubhead would meet the ball. The inexpert player swinging will hear his shaft make a long whirr as it comes down. There is a lot of difference between the prolonged whirr and the clear, crispy, sharp zizz. The latter means that the wrists have snapped into the swing at exactly the right point—where the clubhead meets the ball. Such a golfer concentrates his whole effort, and controls his whole effort, to the end of accomplishing that clubhead maximum speed at the point where the clubhead takes the ball. And he gets it by swinging the clubhead—not by lunging in with his body. If you poise a club at the top of the back swing, then just let it fall, absolutely unaided, to a point near the bottom, then whip it, you will get the idea of what I mean.

(Copyright, Chester Horton, 1925—reproduction in any form strictly prohibited.)

IN POLICE COURT.

An incident, unique in the annals of the Peterborough Police Court, occurred this morning when a youth of 19 years appeared before Magistrate O. A. Langley charged with contempt of court, for ignoring a summons in the case of Newhall vs. Leo Fontaine. In view of certain extenuating circumstances he was released on payment of a fine of $5.00 and costs.

V. J. McElderry appearing for the accused entered a plea of guilty and with the corroboration of a local man pointed out that there were certain phases of the case which should be taken into consideration. Mr. McElderry submitted that the youth did not understand the enormity of his offence and in addition to that had the attraction of a job in Detroit. His father did not know that a subpoena had been served at the time but when he did learn of it he immediately went to Detroit and brought his son home. An opology to the court was included in the representation made by Mr. McElderry.

In his address to the court, Magistrate O. A. Langley stated that while he duly considered the youth of the accused, he had no intention of over-looking the offence. In the future, he said, similar offences would be punishable by imprisonment.

HOUNDS TO STAY WITH HOME TOWN

Fast Soo Team Will Have a Roster of Twelve Men.

SAULT STE. MARIE, Ont., Nov. 11.—(Canadian Press)—It was finally arranged yesterday beyond all manner of doubt that the Greyhounds will remain with Soo this winter. The Hounds will have a roster this year of twelve men, some new and fast blood being injected into the team. Garnet Campbell, of last year's team, is playing with Duluth. It is expected that the schedule will give the Soo twelve home games.

CONACHER SIGNED HOCKEY CONTRACT

Canadian Athlete Will Play With Pittsburgh in N. H. L.

PITTSBURGH, Pa., Nov. 11. — (Canadian Press).—Lionel P. Conacher, Toronto, known as one of the greatest all-round athletes in Canada, has turned professional and signed a contract with the Pittsburgh professional hockey team.

Conacher is the sixth member of the Pittsburgh Yellow Jackets to turn professional since the close of last season. He states he refused an offer in excess of $10,000 a year from the New York pro. sextet.

PATS HAVE FRIEND IN FRANK CALDER

Gives Irishmen 16 Out of 18 Home Games on Saturday Night.

TORONTO, Nov. 11.—(Canadian Press). — President Frank Calder proved a true friend to St. Patrick's when he drew up the National Hockey League schedule, announced last night. St. Pat's play 18 games at home and the same number on the road, and 16 of the Arena fixtures are scheduled for Saturday, the best hockey night of all in Toronto. The Irish open here with Boston on Saturday night, November 28, New York following next Saturday, Dec. 5th, the day of the annual O.H.A. convention.

QUAKE REGISTERED.

Ottawa Observatory Felt Prolonged Tremors.

OTTAWA, Ont., Nov. 11.—(Canadian Press).—A severe earthquake was registered at the Dominion Observatory Tuesday morning, the first preliminary tremors arriving at 9.13 a.m., standard time. The distance to the epicenter was 10,000 kilometers or 6,460 miles. The time of the origin was 8.59 a.m., standard time. The record continued for more than three hours.

MINK FARMING NEXT.

Successful Venture on Prince Edward Island.

CHARLOTTETOWN, P. E. I., Nov. 11.—(Canadian Press).—Mink raising as a side line to farming is proving a successful venture to Roy Duggan, of Seaview, near here, who last week shipped a consignment to Virginia, and plans to send several pairs this week to Quebec and Minnesota. This season he had 39 offspring from nine litters.

FIGHTING IN SPALATO.

Turks Order Men in Northern Syria to be Ready To Join Army.

VIENNA, Nov. 11.—(Canadian Press).—Demonstrations against an Italian literary society at Spalato, Jugo Slavia, culminated in a shooting affray last night between the demonstrants and the police. About 100 shots were fired, and despatches say many were wounded.

RECORD BROKEN.

English Racer Drove Car 50 Kilometers in 16 Minutes —116 Miles an Hour.

PARIS, Nov. 11. — (Canadian Press). — On Montlhery speedway yesterday, Captain Eldridge, an Englishman, driving an automobile of one half litre engine capacity, broke the world's fifty kilometer (31.07 miles) record by covering the distance in 16 minutes and ninety-five hundredths of a second. His average speed was more than 116 miles an hour.

Bowling

EXAMINER INTER-SHOP LEAGUE SCHEDULE.

Nov. 11 and Jan. 6.
Stereos vs. Newsies.
Monos vs. Comps.
Jobbers vs. Proofers.
Linos—Bye.

Nov. 6 and Jan. 13.
Linos vs. Comps.
Newsies vs. Jobbers.
Stereos vs. Monos.
Proofers—Bye.

Nov. 25 and Jan. 20.
Proofers vs. Monos.
Linos vs. Stereos.
Comps vs. Jobbers.
Newsies—Bye.

Dec. 2 and Jan. 27.
Jobbers vs. Linos.
Proofers vs. Stereos.
Monos vs. Newsies.
Comps—Bye.

Dec. 9 and Feb. 3.
Comps vs. Newsies.
Linos vs. Proofers.
Jobbers vs. Stereos.
Monos—Bye.

Dec. 16 and Feb. 10.
Monos vs. Jobbers.
Newsies vs. Linos.
Proofers vs. Comps.
Stereos—Bye.

Dec. 23 and Feb. 17.
Newsies vs. Proofers.
Stereos vs. Comps.
Monos vs. Linos.
Jobbers—Bye.

LADIES' MERCANTILE.

Teachers took two out of three from Others at the Water Street Alleys last night in close matches. Miss Buckham turned in high three with 420, while nice singles were turned in by Miss Buckham 167, Miss Elliott 172, Miss Doughty 159, and Mrs. Frise 166.

Teachers—				
Miss Herridge	128	103	104—	335
Miss Buckham	169	134	117—	420
Miss Coulter	152	88	128—	368
Miss Elliott	78	51	172—	301
Miss Batten	129	147	140—	416
	656	523	661—	1840
Others—				
Miss Johnson	144	86	130—	360
Miss Doughty	106	104	159—	369
Miss M. Stenton	152	104	134—	390
Miss N. Stenton	48	125	94—	267
Mrs. Frise	101	166	139—	406
	551	586	656—	1792

CITY LEAGUE.

Canadian Woollens moved up in the League standing by taking two out of three from the London Life at the Water street alleys last night. Bob Cunningham won the first game for the Insurance men with a grand single of 317 and a total of 682 for three games. Other nice singles were turned in by Reader, 232, Hillierd, 206, Yeaman 239. Some of the Woollens boys are stepping into the 200 class, and will make things interesting for their opponents from now on.

Can. Woollens:				
Deyell	141	180	186	507
Hopkins	119	.....	.....	119
Weese	98	.....	153	251
Reader	119	232	127	478
Hillierd	155	199	206	560
Yeaman	.....	239	137	376
Nokes	.....	133	.....	133
	632	983	809	2424
London Life:				
Cunningham	317	195	170	682
Doughty	161	188	136	485
Richman	101	140	124	365
Carmichael	145	199	145	489
Matthews	145	103	106	354
	869	825	681	2375

MERCANTILE LEAGUE

At the Water St. Alleys last night Nashua Paper were handed a bump by the Quaker Oats, who are coming along fast and took three games by close scores. Watch the Quakers is now the League slogan. Crowe turned in high three games with 557 and high singles included Warde 207, Crowe 248, Ash 221 and Cunningham 200.

Nashua Paper:				
Warde	207	169	105—	481
Crowe	193	116	248—	557
Hamilton	114	...	...—	114
LeBarr	138	131	102—	371
Parker	121	145	140—	406
Benton	143		77—	220
	773	704	672—	2149
Quaker Oats:				
Ash	221	147	134—	502
Nicholls	156	196	153—	505
LeBlanc	137	147	108—	392
Jones	125	117	157—	399
Cunningham	158	116	200—	474
	797	723	752—	2272

MASQUERADE PARTY.

Members of Court Chemong and Friends Had Enjoyable Evening.

About seventy-five members of Court Chemong and their friends held a masquerade party at the home of Mr. and Mrs. H. Chandler, Reid Street, on Friday last. The costumes were very good, representing different nationalities and clowns. The evening was spent in cards, games, singing and dancing, with dainty refreshments served by the ladies of the Court. The happy party broke up in the wee sma' hours of the morning.

RESERVISTS WARNED.

Jugo-Slavs Attacked Italian Society But Were Driven Off By Police.

CAIRO, Nov. 11. — (Canadian Press).—Turkish reservists on the Bagdad Railway in Northern Syria have received orders from Angora to hold themselves in readiness for a call to the colors.

ANNA Q. NILSSON, featured with an all-star cast in "Winds of Chance," at the Capitol Theatre to-morrow. Critics declare it eclipses "The Sea Hawk."

THEATRES

AT THE REGENT

FAMOUS HORSE TELLS STORY IN OWN WORDS IN NEW FOX PICTURE

The Regent Theatre has an exceptional picture on its screen this week —it is called "Kentucky Pride," and as the title indicates, it has to do with life down in the Blue Grass country, where abounds thoroughbreds, both equine and human.

Perhaps the most unusual phase of the story unfolded in this picture is its autobiographical aspect—a horse tells it in its own way, almost in its own words. Another innovation is, William Fox ,the producer, has gone to the trouble and expense to press into service as photoplayers such celebrities of the turf as Man o' War, Morvick, Negofol, Fair Play and the Finn.

For those who seldom or never participate in the stirring events of the race track world it will prove a real treat to see this grand and costly array of proud horse flesh in action before motion picture cameras. Especially diverting will it be for all since there is perfect continuity in a really interesting drama into which has been blended romance, comedy and tragedy.

Most of the acting burdens, so far as the humans are concerned, are borne by Henry B. Walthall, J. Farrell MacDonald and Gertrude Astor, although two juveniles, Peaches Jackson and Winston Miller, add much entertaining value to the combined performance.

"Kentucky Pride" is a picture which can be recommended safely for pleasure seekers of all ages and all stations of life.

AT THE ROYAL.

SEE NEW RECORD BY JACK PICKFORD FILM.

"Waking Up the Town" Called the Best Picture Star Ever Had!

A new attendance record will undoubtedly be established at the Royal Thursday, Friday and Saturday if "Waking Up the Town" holds its present popularity pace. According to critics, it is the best picture Jack Pickford has ever appeared in and one of the best pictures that has been turned out this season.

The novelty of this feature, along with its natural comedy and tremendous human appeal, gives it a unique place among photoplay offerings. As a boarding-school flapper who settles down into the staid ways of a sedate and appealing small town girl, Norma Shearer gives an excellent performance. "Waking Up the Town" will be at the Royal tomorrow, Friday and Saturday.

DOUBLE FEATURE BILL AT ROYAL TO-MORROW — JACK HOXIE IN WESTERN WALLOP

Many cowboys famous for their daring horsemanship contribute spectacular rides in "The Western Wallop," Universal feature starring Jack Hoxie and scheduled to be shown on the screen in the Royal Theatre commencing to-morrow. In the supporting cast are much well known screen players as Margaret Landis, Duke R. Lee, Charles Brinley, William Welsh, Joseph Girard, Gordon Russell, Jack Pratt, Fred Burns and Herbert Fortier, under Clifford Smith direction.

TREAT IN STORE FOR MOVIE LOVERS.

Movie patrons have a treat in store for them on Monday at the Royal Theatre, where "Drusilla with a Million," Elizabeth Cooper's widely read novel, enjoys its first screen presentation here. Nothing so fresh, charming and generally inspiring has come out of Hollywood in months as this brilliant adaptation of an unusual and compelling story.

F. Harmon Weight, the director, Lois Zellner, who did the scenario from the popular Cooper book, and a splendid cast have combined to retain in all its pristine splendor the flavor of "something different." Mary Carr, Priscilla Bonner, Kenneth Harlan, Claire Du Bray and William Humphrey are the featured players. Those who saw Mrs. Carr in "Over the Hill" in which she made such a reputation will find that in the role of "Drusilla," a little old lady charity patient who suddenly is raised to affluence, she has a part that far transcends anything she has ever done. Miss Bonner and Kenneth Harlan make a splendid romance seem as vivid as a first kiss, and all the rest of the cast, including a score or so of babies, are excellent. In addition to beautiful pathos and comedy, "Drusilla with a Million" boasts of one of the biggest "punch" scenes within recent memory.

BONOMO IN THRILLER OF CIRCUS MYSTERIES.

An avalanche, which crashes through a house in which a desperate struggle is under way, and a wild elephant, running rampant among circus tents and wagons, smashing them down amid the screams of terrified spectators, are among the new thrills promised for the Royal Theatre in "The Great Circus Mystery," cyclonic Adventure Picture, the 1st episode of which opens to-morrow.

The avalanche sends a huge boulder down a cliff, smashing the building it strikes to splinters, and ending a desperate hand-to-hand conflict between Joe Bonomo, world's champion strong man, and Robert J. Graves, the character actor.

The elephant stampede furnishes a sensational climax for the episode, in which Bonomo and Louise Lorraine, noted screen beauty and leading lady, are featured.

An entire real circus supplies the background for the story.

AT THE GRAND

WILLIAM FAVERSHAM, A TRUE LOVER OF THE THEATRE

Despite High oPsition in the Theatre, He Has Never Desired to Shine att he Expense of a Play

William Faversham, who will appear in Zoe Akins' "Foot-Loose" at the Grand Opera House tomorrow night, Thursday, November 12, is not only one of the really great actors on the stage today, but he still remains the most generous among all the stars. He has triumphed both as a producer and an actor, and is a true lover of the theatre. He places the success of a play before everything, even his own part, and he is always willing to make any personal sacrifice to accomplish it.

"I have never been desirous of shining at the expense of a play," said Mr. Faversham recently. "On the contrary, I have always felt that it was better for me to make a pesonal sacrifice at the expense of my own part to insure the success of the production, and moreover, this has often been required of me."

Several seasons ago, Mr. Faversham took the poorest part in the cast of George Bernard Shaw's "Getting Married," that of the Bishop and made the play a memorable hit. Again in Mark Twain's "The Prince and the Pauper," he was content to act a secondary role, that of Miles Hendon, the soldier of fortune who befriends and rescues little King Edward VI and restores him to England's throne.

"The public and the critics understand this," he continued. "They would rather see a star play a secondary role in a successful play than see him act a star role in a failure, and I think that they feel a sense of gratitude when a star is willing to oblige in this respect.

As Sir Horace Welby in "Foot-Loose," Mr. Faversham is said to have a splendid role—that of a deliberate, dispassionate man of the world whose battle of wits with Stephanie de Mohrivart, a passionless and unscrupulous beauty of doubtful reputation, finally sends that scheming woman to her defeat —humiliated, broken and paralyzed with fear. Those who love fine acting will here find a character study worthy of their contemplation.

AT THE CAPITOL

FRANK LLOYD FILMS NEW MASTER DRAMA

"Winds of Chance" From Rex Beach's Novel, Is Due Here Soon.

Frank Lloyd, after years of consistently good picture making has come into his own as an independent producer for First National Pictures and his name on a motion picture is a certain assurance that that picture is of unusual calibre for Lloyd does things in a big way and has become a leader because of it.

Lloyd made "Black Oxen," one of the screen sensations of two years ago, after many directors said it could not be picturized. He filmed "The Sea Hawk," after other producers said it was too big for picturization. He filmed "The Silent Watcher" from a story of less than 10,000 words, "Ashes of Vengeance," "Oliver Twist," "Les Miserables," "Tale of Two Cities" and a score of other memorable big pictures have been directed by Lloyd.

"Winds of Change" he declares is his most active and most pretentious effort. It has presented productiou problems that not even the spectacular "Sea Hawk" rivalled. It is the second Rex Beach story Mr. Lloyd has filmed. He made "The Silver Horde" about five years ago.

Anna Q. Nilsson, Ben Lyon, Viola Dana and Victor McLaglen head a splendid cast in "Winds of Chance," which will be First National's offering at the Capitol theatre to-morrow. Beach has drawn a vivid picture of the Alaskan gold rush here.

DONATIONS TO C.A.S.

Society Acknowledges Gifts Received Towards Tag Day Funds.

The Children's Aid Society acknowledges the following donations towards their tag day fund:

A Friend	$1.00
G. W. Morrow	25.00
Reg. Turner	5.00
J. E. A. Fitzgerald	5.00
W. H. Hill	10.00
G. J. Sherry	5.00
Norwood Tag Day	36.46

GRAND OPERA HOUSE
ONE NIGHT ONLY—THURSDAY, NOV. 12
AN ATTRACTION NO LOVER OF THE BEST IN THE THEATRE SHOULD MISS
Trans-Continental Tour Of The Distinguished Star
WILLIAM FAVERSHAM
IN
"FOOT-LOOSE"
A COMEDY DRAMA OF INTRIGUE
by ZOE AKINS, AUTHOR OF "DECLASSEE"
Supported by SARAH TRUAX
Direct from Royal Alexandra Theatre, Toronto
SPECIAL PRICES—50c to $2.00, a very few seats at $2.50
Seats Now On Sale

POTATOES DOWN AS SCARE PAST

Quantities On Toronto Market Show Damage Not So Severe As Feared.

$2.50 ON TRACK.

TORONTO, Nov. 11 (Canadian Press)—Potatoes became much more plentiful on the wholesale market yesterday and the result was a 50 cent drop in prices. Potatoes which last week sold for $3.50 per bag may now be obtained for $3, and if taken on the track may be had for $2.50 per bag. The quantities now arriving on the market are evidence that damage from unusually early frosts this season was not as severe as at first anticipated and an easing off in prices has followed.

The retail price on farmers' market yesterday was $3.40 to $3.50 per bag.

MEXICO AN EL DORADO.

Wealth Yet Untouched Says Viscount Cowdray.

LONDON, Nov. 11. — (Canadian Press).—Viscount Cowdray gave a dinner last night in honor of Esmond Ovey on his appointment as Minister plenipotentiary to Mexico, and to celebrate the resumption of diplomatic relations between Great Britain and Mexico. Many of those attending the dinner are closely identified with Mexican affairs.

Lord Cowdray in toasting the new Minister, characterized Mexico as "the Eldorado of the future, whose wealth has not yet been touched."

FATALLY WOUNDED.

SHOAL LAKE, Man., Nov. 11.—(Canadian Press).—Joseph McCullough, charged with fatally wounding Rubert Mossiron at Strathclaire, Man., on Hallowe'en, was committed for trial Tuesday. The case will come up for hearing on November 17.

LAST TIME TO-NIGHT
"A WOMAN'S WOMAN"
One picture no woman should miss

THURSDAY—FRIDAY—SATURDAY

JACK PICKFORD
in
"WAKING up the TOWN"
Story by James Cruze and Frank Condon
A TOM J. GERAGHTY PRODUCTION
with an all-star cast including
Norma Shearer, Alec B. Francis, Claire Mc Dowell
Herbert Pryor, Ann May

A girl was his inspiration, a fortune was his goal—but, "waking up the town" made it difficult.

DID HE WIN

EXTRA ADDED FEATURE
JACK HOXIE in THE WESTERN WALLOP

IT'S HERE TOMORROW
The Great Circus Mystery

REMEMBER!
When you crept under the tent to get in free! When you lugged water buckets to the Elephants:
BE A KID AGAIN!
WATCH FOR THE PARADE SATURDAY

ROYAL
THE OLD RELIABLE

LOCALS

NOTICE

Through an oversight the name of T. F. Goselin, 113 Rubidge St., was left off the Vegol ad. appearing in today's paper. He has Vegol for you.

DR. T. P. McCULLOUGH.

Eye, Ear, Nose and Throat Specialist. 166 Brock St. Phone 36W. dtf

ICE AND WOOD.

We are satisfying many with Hard and Soft Wood. May we serve you. 'Phone 147.
Sanitary Ice Supply.

THANKSGIVING TEA.

Catholic Women's League will hold a Thanksgiving Tea at St. Alphonsus Lyceum, Thursday afternoon, November 12th, from 4 to 7 p.m. Admission 25c. All members and friends invited. 2d112 3003

OTONABEE CHAPTER TEA.

The Otonabee Chapter I.O.D.E. will hold an afternoon tea and sale of work to-morrow (Thursday) afternoon from three to six o'clock, at the residence of Mrs. R. R. Hall, Reid Street. 1d-112-3019

RUMMAGE SALE

Will be held by the W. C. T. U. on Saturday, November 14th, at the Capitol Theatre Store. Anyone having any parcels to be called for, please 'phone 1542-J or 930-W or 502-J. Doors open 9 a.m.
2d-112-3018

PAPER COLLECTION.

The Catholic Women's League will hold a paper collection Friday morning, November 13th, from St. Peter's school, Sacred Heart school, Immaculate Conception school. Anyone having papers, please send to the school. 'Phone 1721W or 260W.
2d-112-3002.

DO YOU NEED AN ACCOUNTANT?

If you want [illegible] and/or adjusted; if not satisfied with your book-keeping [illegible]; if you want your income tax return prepared for this or other years, or want some dispute adjusted. H. K. Middleton 'Phone 1353 [illegible] Charlotte St dtf

REBEKAH BAZAAR.

Golden Link Rebekah Lodge will hold a sale of children's clothes, fancy work and home-made cooking in the vacant store in the "Grand Opera House Block," Friday and Saturday, November 13th and 14th. Afternoon tea and supper will be served. 1d-112-3023

BROADWAY SCHOOL OF DANCING, 190 BROCK ST.

Learn correctly—Fox Trot, Waltz, Charleston Step-Out, Fox Trot, Mid night Waltz. Aesthetic and Fancy Dancing in class or private lessons by appointment. Miss Perry will give a Demonstration of "Charleston" at Capitol Theatre, November 16, 17, 18. 3d 114 3021

MEMBER GUILTY OF MISCONDUCT

Council of New Brunswick Barristers Find Richard Hanson, K.C., Committed Breach.

DECRETAL ORDER.

FREDERICTON, N. B., Nov. 11.—(Canadian Press). —Richard B. Hanson, K. C., member-elect for York-Sunbury, has been found guilty by the Council of New Brunswick Barristers' Society of the charges of professional misconduct preferred against him by Dr. T. Carlton Allen, K. C., registrar of the court, who complained that he had been induced by accused to issue a decretal order purporting to have been made by Hon. Mr. Justice White in the matter of the Meyers infants estate —a Sunbury County estate in Chancery Division—knowing it was not a decretal order made by the Judge.

YOUTH SENTENCED.

Pleaded Guilty To Charge of Attempted Murder— 2 Years in Reformatory.

WELLAND, Ont., Nov. 11.—(Canadian Press). — William Lawton pleaded guilty at the Fall Assizes this morning to a charge of attempted murder of Robert Ellerington, of Stamford, on October 23, and was sentenced by Justice Rose to two years in the Ontario Reformatory. Lawton is only 19 years of age.

TRINITY CHOIR.

A good attendance is asked for at the practice Thursday night. A very interesting letter from Windsor will be read.

APPRECIATION.

The officers and members of the G.W.V.A. desire to thank all those who helped them on Poppy Day, also the Children's Aid Society for the loan of their boxes.

W. O. W.

Will hold their regular Euchre and Dance tonight, Wednesday, November 11th, at 8.15 p.m. sharp.
1d-12-3015

NOTICE OF REMOVAL.

A. C. Hawley is moving his brokerage office from 162 Charlotte street to 395 George street, over Bond's drug store.
6d-112-2898.

PETERBORO LAWN BOWLING CLUB.

The Annual Meeting of Peterboro Lawn Bowling Club will be held in Y. M. C. A. Tuesday, Nov. 17th. Dinner served at 6.30, followed by business and presentation of prizes. All members are urgently requested to be present. 1d-112 3025

"LOOKING FORWARD to XMAS"

Now is the time to pick out that Wrist Watch that you are going to give for Xmas. You can choose better now as our stock is complete and you will not be rushed at the last. We will put aside and engrave any watch until you wish for it.

See our specials in Ladies' Wrist Watches in white, green or yellow gold with 15 jewel guaranteed movements.

Our very special design—$7.50.

SEE OUR WINDOW

WARNE BROS.
349 George St.
DIAMOND HALL
Phone 880

PETERBORO' MAN HOLD-UP VICTIM

Stanley Rootes Was Robbed of $10,000, Property of His Employers.

POLICEMAN SHOT.

Stanley Rootes, son of H. Rootes, 461 Chamberlain street, occupied a rather prominent place in the news in Detroit, over the week end. Mr. Rootes, who is paymaster for the Kleiner Cigar Company, of Detroit, had just stepped from an automobile in front of the company's plant when five men opened fire on him and the policeman who accompanied him.

The policeman was wounded and the bandits escaped with $10,000, which Rootes carried in a satchel.

It is thought that a girl in the office of the company tipped off the bandits to the time when the payroll was brought to the factory.

The car which the bandits used was found abandoned in another street late on Saturday afternoon. Five sawed-off shotguns were found in the car.

SCOTTISH WIN.

BELFAST, Nov. 11. —(United Press). —Scottish team defeated the Irish eleven, in an International inter-League Soccer Football game here to-day by 7 goals to 3.

POPPY SALE WAS LESSENED BY POOR WEATHER

Veterans Realized Good Sum, However, on Saturday and Sunday.

TOTAL WAS $936.87.

After Cost of Flowers Was Met Substantial Profit Remained.

The financial results in Peterboro on Saturday in connection with Poppy Day were not as large as last year, due to the inclement weather that prevailed all afternoon. However, the results were very gratifying to those in charge of the arrangements.

That the men from Peterboro who died in the great struggle and those incapacitated there have not been forgotten by the citizens and the comrades who served with them was easily evinced by the number of poppies seen on the streets.

The total receipts for Poppy Day including the collection at the Opera House on Sunday were $936.87 made up as follows:

Box No.	Amount
22	$18.47
27	21.77
15	42.12
28	24.77
26	29.44
71	10.35
20	22.42
24	19.92
19	25.70
73	23.85
49	22.76
8	27.50
72	15.93
17	46.37
18	26.84
29	19.20
32	11.61
33	28.41
30	22.08
2	41.91
9	38.86
25	22.00
75	70.30
16	48.15
21	24.52
1	23.14
7	14.05
70	82.07
40	3.90
75	3.86
13	4.95
41	1.80
Office Box	45.52
N. E. Crowe	.20
Opera House	52.03
Total	$936.87

The actual cost of the poppies was $300 so that the net profit realized for the benefit of the fund was $636.87.

G.W.V.A. AUXILIARY MET LAST NIGHT

Arrangements Were Made For Annual Bazaar To Be Held This Month.

The November meeting of the Ladies' Auxiliary to the G.W.V.A. held last night was of special interest on account of the bazaar, to be held at the end of this month.

Mrs. R. J. Devey presided over a good attendance of members, in addition to the regular business final arrangements were completed for the bazaar. Mrs. B. F. McNeeley read an interesting report of the annual meeting of the Provincial Command held last month in Toronto.

PEPALL INDICTED ON FOUR COUNTS

Charges Arising Out of Provincial Bond Scandal Two Years Ago.

JUDGE AND JURY.

Press).—The hearing of charges against Andrew H. Pepall, one time representative in England of the Ontario Treasurer's department, was commenced to-day by Mr. Justice Wright and a jury. The charges, arising out of the Provincial bond transactions scandal of two years ago, were four in number. They are: (1) Unlawfully stealing money and securities to the value of about $368,000; (2) retaining in his possession money and securities to the value of about $381,000, knowing them to have been fraudulently obtained; (3) unlawfully, and with intent to defraud, obtaining by false pretenses $381,000; and (4) unlawfully and corruptly giving, or agreeing to give, to Peter Smith, Provincial Treasurer, $150,000 in money and securities as an inducement or reward.

Around The City.

The total amount received at Knox Church last week in connection with the annual Thankoffering of the Women's Missionary Society was $460.

LATE WANT ADS.

FOR RENT — 3 UNFURNISHED rooms; suitable for couple; modern apply 481 Aylmer. 6d-117-3937
FOR RENT—FULLY MODERN FIVE room apartment all conveniences; phone 751. 6d-117-3938

Financial News and Views

Latest Comment on Grain and Industrial Markets.

Closing Quotations on Principal Active Stocks.

Quotations supplied by A. C. Hawley.

2.30 Close.

NEW YORK STOCKS.

	High.	Low.	Close.
Atchison Rly.	122	122	122
Allied Chem.	111	109	111
Amer. Smelters	121¾	119	121¾
Baldwin Loco.	126¼	124½	126
Balt. & Ohio	89	87	89
Crysler	216¾	208	215
Amer. Can.	251¼	247	251¾
Dodge	41⅜	39	41⅜
Dupont	250	231	248¼
Gen. Motors	140¾	133	130⅜
Hudson Motors	117¼	110¼	117¼
Mack Truck	223	220	223
Famous Players	107	105⅝	107
Pan-Amer. B	73¼	71¼	73¼
Marland Oil	55⅛	54	55⅛
Pierce-Arrow	38¾	36½	38¾
White Motors	88¼	86	87¼
Sears-Roebuck	228	226¾	228
Studebaker	60	58¾	60
U. S. Steel	132¾	131	132¾

MINING STOCKS

Gold

	Asked.	Bid.
Argonaut	12½	12¼
Atlas	2½	2
Buckingham	3	2
Con. West Dome	12½	12½
Bidgood	10	9¾
Dome	1610	1600
Goldale	24¼	24
Hollinger Cons.	1675	1670
Keora	15½	15
Kirkland Lake	89	88½
Lake Shore	880	870
McIntyre	2100	2075
Moneta	17½	..
Newray	33	30
Preston	7½	7
Tough Oakes	51½	50½
Teck Hughes	205	204
Vipond	120	118
W. Hargraves	670	600

Silver.

Beaver	55½	55
Castle Tretheway	138	137
Coniagas	215	210
Crown Reserve	17	16
Keeley	148	146
McKinley	18	17
Mining Corp.	300	298
Nipissing	512	..

Most Toronto Stocks Sold At Lower Figures To-day

TORONTO, Nov. 11 (Canadian Press) — Practically the whole list on the Toronto Stock Exchange this morning suffered declines of some extent despite Smelters strong closing. Consolidated Smelters, dominating the market in volume of transactions, was sold in the early trading to 147 1-2, three and a half points down, then recovered and was marked up to 152 1-2 at the morning close, a point and a half gain. Atlantic Sugar and Canadian Canners preferred each lost two points, British Columbia Fishing sold one and five eighths lower, and F. N. Burt a point lower. Winnipeg and Brazilian lost fractionally. Dome Mines strengthened 20 and McIntyre 15 however, and Imperial Bank was a half point stronger.

Most Mine Stocks Suffered Slight Price Drop To-day

TORONTO, Nov. 11.—(Canadian Press).—With a good volume of trading taking place, most of the list sagged on the Standard Mining Exchange this morning. There were no large declines, however, and among the changes were a number of advances. Kirkland Lake, again leading, fluctuated from 86 to 90, closing at noon at 88, half a point lower. Beaver, the other leader, was sold down two and three-quarter points at 54¼. Mining Corporation and Castle Tretheway both eased two, while Nipissing strengthened eight, and Vipond was marked up two. Premier, two higher, and Teck Hughes, up five, were other firm spots.

Wall Street Stocks Stage Return From Drastic Fall

NEW YORK, Nov. 11 (Canadian Press)—Stock prices staged a remarkable comeback today after yesterday's drastic decline in quoted values, despite the forced liquidation of impaired margin accounts on a resumption of bear selling in many issues in early trading, prices forged steadily upward, many issues recovering a substantial part of yesterday's five to 27 point losses. Easier money rates and assurance of bankers that fundamental business conditions were sound, helped to restore the speculative confidence. While powerful banking support was apparent at the opening, the commission houses also reported substantial selling by small traders and speculators who seemed to favor the oil, rail and other shares that have not participated extensively in the recent advance, Dupont which broke 27 points yesterday, rallied 14 points to 245 and General Motors, Pathe Exchange, Mack Truck and Hudson Motors moved 6 to 8 points with scores of others selling 2 to 5 points above last night's final figures. The rapidity of the advance led to a temporary cessation of short selling and a rather extensive short covering after mid-day.

GRIM EVIDENCE OF WAR FOUND IN FLANDER FIELDS

Farmers Find Bodies of Thousands of Soldiers Fallen in Conflict.

SEVEN IN DUGOUT

Seventy Thousand Dead of France Will Remain Mystery Forever.

By RALPH HEINZEN
(United Press Staff Correspondent)

PARIS, Nov. 11—(United Press). Seven years have passed since the Armistice was signed but the blood-stained soil of France still covers the mystery of thousands of soldiers carried on the rolls of the French Ministry of War as "missing in action."

A large part of the old battle zone has been reclaimed and the field upon which men fought for four years have been returned to crops. In the process, the farmers of France have covered thousands of miles of trenches, wound tens of thousands of miles of rusted and torn barbed wire, filled in shell craters and removed with care the unexploded engines of war which, unfortunately, only too frequently explode in the hands of these brave peasants and add more names to the death toll of the war.

These farmers have also succeeded in finding the bodies of thousands of French, American, British and Germans, who fell in conflict and were covered by a scattering of earth by their comrades or by an exploding shell or who, badly wounded, crawled by instinct into a copse where death overtook them and they remained hidden from the squads who searched the battlefields after each engagement.

Within the past few days, a farmer and his son set about cleaning out the underbrush in a wooden ravine on their farm along the road to Tracy-le-Mont, which the American troops travelled in the final months of the war. There under a tangled mass of weeds they found the remains of thirteen French and one German soldier. The identification of the German was made possible by his metal tag, but the naming of the French was impossible and only the peculiar manner in which their boots were soled enabled their identification as French.

In the Champagne sector, a farmer while plowing the thin soil passed over what appears to have been a filled-in trench. His plow point struck some timbers which he decided to remove. In doing so he opened to the light a small passageway. This he enlarged with the tools at hand and soon found himself in a tunnel leading to a bombproof dugout carved in the chalky soil.

There in that dugout, closed probably by an exploding shell which buried the entrance long before the trench was filled in, the farmer found seven bodies, two of them American and the others French. There was every evidence that the men had taken refuge there during a gas attack for the skulls were still encased in the bits of mask which remained.

Every week finds one or more names scratched from the lists of the various armies' "Missing in Action." There remain only several hundred Americans unaccounted for, but there will always be a list of twenty thousand French soldiers whose death is surrounded in mystery.

During the early days of the war when France was not organized for such a struggle, men fell and were buried by their comrades with no official reports of their deaths. These comrades went on to their own deaths and soon the Ministry of War found its rosters carrying names of thousands of men who no longer lived. These names form today the list of missing, but it is unlikely any further information will ever be found.

YOUNG'S POINT

YOUNG'S POINT, Nov. 11.—A former minister of Lakefield United Church, Rev. Barrett, conducted the afternoon service in the United Church on Sunday last.

Born on Saturday, November 7, to Mr. and Mrs. Murray McNann of Peterboro, a son.

George G. Publow, head dairy instructor from Kingston, visited the local cheese factory on Friday.

Miss Kathleen Young, who is teaching school at Mountain Grove, spent the holiday at her home in the village.

Miss Bess Hunter of Apsley passed through the village on Friday en route to her home in Brooklyn.

Mr. and Mrs. Wm. Brown entertained a number of neighbors and friends at their home on Friday evening. A pleasant time was spent in music and dancing.

Mr. M. Duffus of Peterborough was in the village Thursday on business.

Mr. and Mrs. Alford Dunford were in Peterborough on Saturday.

Mr. and Mrs. John Hill of Oregon visited Mr. and Mrs. Arthur Dugan on Sunday.

Mr. and Mrs. Clayton Montgomery of Hall's Bridge passed through the village on Sunday, en route to Burleigh Falls.

Mr. and Mrs. Harry Ingram were in Peterborough on Saturday.

Mr. Coons and daughter, Madeline, of Saskatchewan, are spending a few weeks the guest of Mrs. Dugan, Sr.

Mr. Aubrey Wilson of Hall's Bridge was in the village on Sunday.

Fall Coats and Suits
CLEANED AND PRESSED

Our up-to-date equipment enables us to turn out the very best work.
Phone 250 For Our Driver to Call.
177-179 CHARLOTTE ST.

Parkers
CLEANERS & DYERS

PETERBORO' BOY ELECTROCUTED

Harry Burkitt, Working For Bell Telephone Company at Port Perry.

HIGH TENSION WIRE.

OSHAWA, Ont., Nov. 11 (Canadian Press)—H. S. Burkitt, 20 year old employee of the Bell Telephone Co., whose home is in Peterborough, was instantly electrocuted when the cable he was pulling came in contact with a high tension wire of the Hydro Electric Commission at Port Perry, 14 miles north of Oshawa. Three fingers were burned off his right hand. He received 2200 volts. Coroner Dr. J. A. Matters decided an inquest was not necessary.

TAYOR STATTEN ADDRESSED BOYS

Secretary of Boys' Work Board Gave Inspirational Talk.

A meeting of the Trail Rangers and Tuxis Boys of the city was held last evening in the Reid street hall, when Taylor Statten of Toronto, Dominion Secretary of the Boys' Work Board, addressed the members. Candidates for the Provincial Boys' Parliament also gave short speeches and Mr. Thos. Dutton, returning officer for this city in the coming election to the Boys' Parliament, explained the methods of balloting.

Mr. Statten's talk was inspirational and very interesting. He spoke of the wide range of activities in boys' work and gave illustrations bringing home to his hearers a realization of their responsibilities in life, and the manner in which they may reach the attainment of their highest aspirations.

Two two candidates from Peterboro who have already been nominated to contest the election, Ted Outram, from George street church, and Adam Sands, from St. Paul's Church, gave some of their ideas on the work of the Boys' Parliament, and outlined what they would do if elected to office in it. It is hoped that the members of the Sunday School classes of the city will do everything in their power to support these candidates, by turning out and voting for either one.

Orville Martin acted as chairman of last night's meeting. He was the representative from Peterboro to the Boys' Parliament last year, while Trevor Miller acted in that capacity the year previous, which was the first year in which the Parliament functioned in the province.

During the evening, Mr. J. John gave several humorous readings, and a sing song was led by F. G. McNeely.

WARSAW NEWS

WARSAW, Nov. 11.—Miss Gressa Crowe was home for the week and Thanksgiving.

Mrs. Charles Foster had her mother and sister with her for the holiday.

O. MacIlvena and Mr. Wyler went back to Apsley on Sunday intending to return Wednesday.

Josch Tedford went to Crane Lake where he joined the Tedford party already there.

Stuart Miller and Stuart Clydsdale went to Cox Lake to join the Miller party.

LARGE SUM OFFERED.

Thank Offering Of Knox Church W.M.S. Amounted to $458.28.

The Thankoffering received at the recent meeting of the W. M. S. of Knox Church amounted to the sum of $458.28, and additional envelopes augmenting this sum will be received at the services to-morrow.

IN MEMORIAM.

WHITFIELD — In affectionate remembrance of our dear mother, Mrs. Lewis Whitfield, entered into rest, November 11th, 1924.
November brings sad memories
Of a loved one gone to rest,
Who'll always be remembered
By those who loved her best.
—Inserted by Husband and Family.

Just Arrived

A shipment of Stovas, Quebec style, with oven; also good bargain in used stoves.
Call and inspect same at—
THOS. H. RUTH
194 Simcoe Street
1d-112-3936

CITY TAXI 25c
UP-TO-DATE CLOSED IN CARS
SERVICE DE LUXE
DAY OR NIGHT
'PHONE 2240
Brydon Weese, Manager

CHIROPRACTOR
M. C. GOODWIN
DC. Ph. C.
Palmer Graduate
108 Barrie Building.
Lady Attendant 'Phone 431
Hours 10-12 a.m., 2-4 and 7-8 p.m
Office closed Tuesday evening, also Thursday afternoon and evening

SHARP EYES

It takes keen eyesight nowadays, to do good work, and draw the good pay envelope. If there is any weakness in your eyes, Fowler's service will remedy it with proper glasses.

A. A. FOWLER
PHM.B., TORONTO UNIVERSITY
EYESIGHT SPECIALIST
373 GEORGE ST.
Exclusive makers of "Peblo Lenses"

ALEXANDER & HALL
ELECTRICIANS
When you have Electrical work to do, Call
P. Alexander, Phone 1735J
W. Gordon Hall, Phone 1403w.

THE JEAN RIDDICK YARN SHOP
shows an unusually large stock of Yarns, Hosiery, Underwear, Etc. Come and see us and save money.
WE SELL FOR LESS!

WE SERVE IN A TACTFUL MANNER
BELLEGHEM'S
FUNERAL SERVICE
PHONE 85
AMBULANCE

The GROCETERIA

In Our Clean Stores You Get the BEST QUALITY GOODS AT THE LOWEST PRICE

We try to make you satisfied.

CORN Choice, New Pack	12½c	BREAKFAST BACON Extra Choice, sliced, lb.	37c
GRANULATED SUGAR 16 lbs.	$1.00	CEYLON TEA Good value, lb.	50c
CLARK'S SOUPS All varieties, Can.	10c	NEW CHEESE Full flavour, lb.	30c
CROSS-FISH SARDINES This year's pack, Tin	15c	MACARONI Ready Cut or Long, lb.	12½c
CHOICE MINCEMEAT Just arrived, lb.	25c	MOLASSES Aunt Dinah or Cherry Grove: No. 1 tin 12c No. 2 tin 15c No. 2½ tin, 18c	
CHASE & SANBORN COFFEE, Whole or Ground, lb.	58c	CRANBERRIES 2 lbs.	35c
VEGOL TOILET SOAP 2 Cakes 12½c Special Sale 2 Cartons for 13½c		SPANISH ONIONS Select, large 5 lbs.	25c
GRAPEFRUIT, Best quality 5 for	25c	FRESH PURE LARD 19½c lb. 2 lbs for	39c
CHOICE PEARS In light syrup, Tin	17c	PURE SHORTENING 16½c lb. 2 lbs. for	33c
QUEEN OLIVES—Large 17oz. Jar. Just arrived	43c		

FREE DELIVERY OF $3.00 ORDERS

5 STORES **THE GROCETERIA** 5 STORES

CORNER REID AND SMITH STREETS — 429 GEORGE STREET
CORNER GEORGE AND ANTRIM STREETS — OLD MARKET ARCADE
CORNER RUBIDGE AND SHERBROOKE STREETS

CORRINNE GRIFFITH
in
"CLASSIFIED"
CAPITOL TO-DAY

The Evening Examiner

PROBABILITIES
Increasing easterly and southeasterly winds, with rain before night. Friday — Strong winds, shifting to westward, and clearing.

VOL. LVI., No. 112 PETERBOROUGH, THURSDAY, NOVEMBER 12, 1925 PRICE THREE CENTS

If you can't hear Faversham, hear MAGUIRE — "WITH AN IRISHMAN THROUGH THE JUNGLES OF AFRICA" TONIGHT AT MURRAY ST. BAPTIST CHURCH — Musical Program by Mrs. Dorothy Allen Park and Mr. Maurice Park, accompanied by Mr. Francis Sutton, A.T.C.M. — TICKETS 35c

RETIREMENT OF PARTY LEADERS PROPOSED BY SENATOR DAVID AS BASIS OF POLITICAL COMPROMISE

Quotes Precedent of Cartier and Dorion in Pre-Confederation Days.

AVOID ELECTION.

Canada Needs United Support For Energetic National Policy.

MONTREAL, Nov. 12—(Canadian Press). — Citing the precedent of Cartier and Dorion, who in pre-Confederation days withdrew temporarily before Tache and Sicotte in order that the contending elements in Canada might become unified on the basis of a truly national policy, and applying this to the political situation of the present day with respect to both Mr. King and Mr. Meighen, Senator L. O. David, one of Canada's elder statesmen, continues his series of articles on "the political crisis" in the French-language newspaper, "La Patrie."

Senator David appreciates that this would involve a great sacrifice for both the Prime Minister and the leader of the Opposition, and he deprecates any suggestion of being disagreeable to Mr. King, but he intimates that if another election is to be avoided, this step should be taken. The aged Parliamentarian returns to his suggestion of a body comprising elements of all parties and develops the idea so as to embrace that of a national committee "having enough ability and patriotism to study the means of effecting an alliance and of giving to the country the energetic and truly national policy of which it stands so much in need."

Senator David says that his attitude in writing this series is one of detachment since he is very old, is on the eve of taking his departure from this world, has no personal interest to serve, and believes that he is in excellent position to judge best what might be of service to the country.

David's Proposal.

Senator David in his article says in part:

"The more I examine the present situation, the more I see the dangers that it holds, and I am not alone in fearing them, in being apprehensive over the results of another election that might be conducted under the same conditions and with the same leaders.

" 'In order that your project may be carried out, it would be necessary,' I have been told, 'for Messrs. King and Meighen to consent to efface themselves in order to give way to men who might not be superior to them. This would mean asking of them a spirit of sacrifice and an extraordinary devotion that their friends would not want to demand.

"I know that Mr. King has, in the Province of Quebec particularly, devoted partizans who do not wish to be disagreeable to him, and I share their sentiments in that respect. But this would not in the first instance in which eminent and esteemed men had effaced themselves temporarily in the interest of their country, so that the triumph of a great principle and of a national policy might be assured. Cartier in 1864, and Dorion in 1862, gave proof of it, the former in yielding first place to Sir Pascal Etienne Tache, the latter in eliminating himself before M. Sicotte.

"Unnecessary to say that public opinion took account of their generosity.

"Once more then, up to what point should Messrs. King and Meighen efface themselves?

To Effect Alliance.

"Where, I have been asked, can there be found men capable of giv-

(Continued on page 14.)

WEATHER

Milder conditions prevailing here during the last few days, have been general in all sections of the Dominion, as well as in the United States. Yesterday the temperature here rose to 56 degrees—the highest that has been reached for several weeks. A heavy white frost this morning looks ominous for a change. —W. P.

* * *

There's many a trouble
Would break like a bubble,
And into the waters of Lethe depart,
Did not we rehearse it,
And tenderly nurse it,
And give it a permanent place in the heart. —Anon.

British Prisoners To Lose Distinctive Broad Arrow

LONDON, Nov. 12.—(Canadian Press)—The road arrow, the distinctive badge of the inmates of penitentiaries in England, will be abolished from the prisoners' garb as soon as the present stock of cloth is used up. "We are trying to remove all unnecessary degradation from the prisoners," the Home Secretary, Sir William Joynson-Hicks, says in connection with this move.

ATTORNEY ASKS JURORS TO FIND BLAZER GUILTY

Daughter in Same Category as Imbeciles in State's Institutions.

TRIAL CONCLUDING.

Judge Refused to Direct the Jury to Acquit the Aged Father.

LITTLETON, Colo., Nov. 12.—(Canadian Press)—"Dr. Blazer has not only violated the laws of the State of Colorado but the laws of God."

In such fashion, prosecuting attorney Joel E. Stone late yesterday brought to a dramatic close his impassioned plea to the jury that must decide the fate of Dr. Harold Elmer Blazer, who is charged with murdering his 34-year-old daughter, Hazel, the "child-woman."

His final pleadings were begun shortly after Judge Samuel Johnson over-ruled a defense motion for a directed verdict, acquitting the defendant, and delivered his instructions to the jury.

"A being born of woman is regarded as human in the eyes of the law," Judge Johnson said in overruling the motion which contended that the slaying of Hazel Blazer was no crime because she was "not a reasonable being within the comprehension of the statutes of Colorado. The law is not concerned with metaphysical doctrines."

The jury must either convict Dr. Blazer of first degree murder or must acquit him, Judge Johnson instructed the body.

Demands Conviction.

For two hours and a half the prosecutor rendered his plea to influence the jury that the aged country physician was guilty of murder and should be sent to prison for life.

Dr. Blazer was keenly intent during the preliminary portion of the plea but towards the close of the state attorney's argument he became "bored." The jury became restless less during his plea.

Mrs. Frances Bishop, his daughter, who Saturday came to his defense with a dramatic appeal on the witness stand rested during most of the state's arguments, leaning her head on the back of her chair with eyes closed.

"The light of mortal fear was in the eyes of Hazel Blazer as she was laid on the bed in the Blazer home last February and murdered," Stone declared.

"Her father testified on the stand that his daughter seemed to recognize him and laughed when he returned from a visit, who, then can say that she did not have a mind? Who then can say that she did not cringe in fear when she was murdered without being able to open her lips and plead for her life?

What Of Others?

"I think there is no doubt in the minds of the jury that murder was done and that Dr. Blazer committed the act. You could just as easily go into Colorado State institutions and end the lives of 475 helpless imbeciles there and be absolved from all blame as to say that his act was not murder.

"I plead with you jurors to decide this case in an impartial manner. No matter what your verdict, I shall not criticize.

"Is your decision, men of the jury, to reflect compassion and sympathy, or your duty to the State? If you have compassion for this defendant, also have compassion for this helpless girl, who couldn't open her lips to say she wanted to live."

Threshing In Manitoba Will Finish This Week

WINNIPEG, Man., November 12. Canadian Press. — Less than ten per cent. of the threshing remains to be done in Manitoba, according to an announcement by the Provincial Department of Agriculture yesterday. With a continuance of the present fine weather the Department predicted that threshing would be finished by the end of the week. An especially fine yield of potatoes on the 29,000 acres seeded to that crop in the province, was reported.

COLOGNE ZONE TO BE VACATED

German Note Has Been Found Satisfactory to Allies.

LEAVING DEC. 1.

PARIS, November 12. — Canadian Press. — Cologne zone will be evacuated December 1st, it is taken for granted in official circles. The German note on disarmament having been found satisfactory to a point that no further obstacles are anticipated.

FINANCIAL PLAN TO SUIT PARTIES FRENCH PUZZLE

Must Exclude Inflation For Coalition and Debt Consolidation For Gov.

PLAN SUBMITTED.

Coalition Has Submitted Its List of Requirements to Premier.

PARIS, Nov. 12. — (Canadian Press).—To devise a financial plan, at once excluding the inflation objected to by the Left coalition and the forced consolidation of France's debt, opposed by the Government, is the problem which is taxing the brains of Premier Painleve and the coalition leaders.

The latter have submitted to M. Painleve a list of requirements on which the coalition finally agreed last night after discussions throughout the day. The Premier declined to commit himself, but he promised to give careful consideration to the suggestions in question and repeated his previously asserted willingness to modify his financial bill in every possible way on condition that such modifications fall within the general scope of the measure.

Inner Coffin Of Tut's Tomb Is Most Beautiful Work Is Of Human Shape and Bears Picture Of Young King

CAIRO, Egypt, Nov. 12 (Canadian Press). — The inner coffin of Tutankamen's tomb tontaining the mummy has been removed from Pharaoh's tomb to that of Seti II nearby, for examination. The coffin, which is of human shape, with a painted face believed to represent the features of the young king himself, is one of the most beautiful pieces of work discovered by Egyptologists.

The mummy, however, was found to be adhering to the sarcophaghs owing to liquids poured over it in the ceremonies whereby Pharaoh was dedicated as a godus.

OFFICIALS SAY THAT PLOTTERS AGAINST LIFE OF MUSSOLINI HAD PLANS MADE FOR ARMED REVOLT

Fascist Papers Charge That Plot Was Hatched in France.

MASONS INVOLVED.

Socialist Deputy Zaniboni is Said To Have Attended Sessions.

ROME, Nov. 12. — (Canadian Press).—The men behind the plot to assassinate Premier Mussolini planned to launch an armed revolt, if successful, in removing the head of the Fascist regime, it was officially announced to-day by the investigating authorities. The Fascist newspapers continue to charge that the plot against Mussolini and similar projects were organized in France.

Il Temere prints extracts from a recent publication tending to show that "the Garibaldian legions of the Seine" were prepared for military action Nominally, it says, they were under the leadership of Colonel Ricciotti Garibaldi, but in reality they were controlled by the former Socialist deputy, Alceste de Ambris.

Domizo Torrigian, head of the Masonic Grand Orient of Italy, went to Paris purposely to participate in the organization and to supply funds the account says.

The French deputy, Moutet, leader of Free Masonry, also is alleged to have participated in the meetings, and some of the sessions were attended by Tito Zaniboni, now in prison as the alleged would-be assassin of Mussolini.

MAN THOUGHT TO BE CHAMBERS WARMED HIS HANDS OVER FIRE ON FARM NEAR FIRST BRIDGE

But No Definite Trace Has Yet Been Found of Road Taken.

POLICE BUSY.

Chief Newhall Thinks He May Be Subsisting on Raw Vegetables.

While no definite news has been received by police authorities concerning the whereabouts of Walter Chambers, who disappeared mysteriously on Saturday, a telephone message came in last night, which may lead to locating him within the next forty-eight hours. According to the communication, a man answering to the description given in The Examiner was seen near Stewart's Settlement. He was in a field and was warming his hands over a small fire. The farmer, thinking nothing of the incident at the time, went in his house and when he came out again the man was gone. Police are now making inquiries in that neighbourhood.

According to Chief Newhall, Mr. Chambers was found last year in the same district, and he believes that the missing man has attempted to return there. He evidently went down the highway and, took the wrong turn at the populars, because, instead of arriving at the vicinity of the second bridge where he was found before, the new of his possible presence comes from the first bridge.

"A man in his frame of mind just wanders on until he drops from exhaustion," said the Chief. "He would avoid houses and all human contact, sleeping in stables or sheds and feeding probably on turnips of which there are still many in the fields. Farmers need not fear to approach him, as he is very mildly dispositioned, and of an exceedingly decent and respectable character." The Chief urges that people who obtain any information should at once telephone or communicate with him as speedily as possible.

No word has been received from outside places. The police in Millbrook, Port Hope, Belleville, Lindsay, Oshawa, Toronto, Hamilton, Brantford, Campbellford, Cobourg, Hastings, and Norwood are on the lookout, but have heard no news of the missing man. The Provincial police have also been notified.

Walter Chambers is 38 years of age; 5 feet 5 inches in height, and weighs 120 pounds; he has dark hair, is of a dark complexion, and is clean shaven. The Chief thinks it unlikely that he would get on a train as he is of a retiring nature.

Naked Man Promenading Lachine Street Detained

MONTREAL, Nov. 12—(Canadian Press).—A man who gave his name as Arthur Walton was found by the Lachine police yesterday morning, promenading in the street, naked, and blue from cold. His clothing was found two miles away with $100 in cash and a gold watch. Walton informed the police that some one had told him to disrobe and that he had to do it. Walton is being detained for examination.

192 Seats Out Of 245 Give Tories 1,293,806 Votes To 1,014,946 For Grits And 194,195 For Progressives

TORONTO, Nov. 12 (Canadian Press)—Results of the voting in the recent Dominion General Elections have now been officially declared for 192 seats of the 245 in House of Commons. The distribution of the 53 seats still to report is as follows:

Prince Edward Island, 2; Nova Scotia, 2; Quebec, 23; Ontario, 2; Manitoba, 3; Saskatchewan, 7; Alberta, 8; British Columbia, 5, and Yukon, 1.

Of the 192 seats declared the following is the official total vote: Liberal, 1,014,946; Conservatives, 1,293,806; Progressives, 194,195; Labor 48,774; Independent, 33,785.

PETERBORO' CITIZENS PAY MORE FOR THEIR ILLUMINATING GAS THAN PEOPLE IN OTHER CITIES

Chamber of Commerce Figures Shows Difference at Least Fifteen Cents.

SEEK REMEDY.

Mayor Turner Will Visit H.E.P.C. Headquarters To Ask Some Relief.

Figures compiled by the local Chamber of Commerce show that the citizens of Peterboro are paying more for the illuminating gas they consume than those of any other city of a similar size in the Province of Ontario. The Chamber of Commerce has had this matter in hand for some time, being successful some years ago in obtaining a reduction of ten cents a thousand cubic feet. At that time a further reduction was promised, but to date it has not arrived, in spite of repeated applications. The local Chamber of Commerce, realizing that this is a matter affecting the interests of the city at large, has arranged that one of its directors, in the person of Mayor Turner, shall interview the officials of the Hydro-Electric Power Commission in Toronto on November 18, with a view to obtaining some relief.

The following table of charges shows the rates that are in force in the smaller cities in the Province:

City.	Rate	Minimum Discount	Monthly Rate
Peterborough	2.15	.25	.75
Sault Ste. Marie	1.75	.10	1.00
Stratford	2.00	—	.75
Welland	1.75	.25	—
Niagara Falls	1.50	—	1.00
Owen Sound	1.50	.15	.50
Oshawa	1.00	—	1.00
Guelph	1.20	.15	.75
Kingston	1.70	.17	.50
Belleville	2.00	.15	—
Kitchener	1.30	.10	.50
St. Thomas	1.70	.10	.75

Birmingham Hampers Fair Terpsichores Ballet Chorus

BIRMINGHAM, Nov. 12. — In Birmingham there is an edict against female dancers appearing on stage with their limbs uncovered, except in cases of juveniles to whom the edict does not apply.

Madame Pavlowa's ballet dancers, who are now appearing in Birmingham, have gracefully submitted to the local decree against bare limbs on stage. Mademoiselle D'Arcy of Pavlowa's company usually performs a certain dance without the encumbrance of tights, but she is prohibited from doing this in Birmingham. She has done so in London and Leeds and in several cities in Scotland, however, without having

PLOT REVEALER HAS LEFT ITALY FOR PROTECTION

Signor Quaglia, Secretary of Arrested Socialist, Started For Spain.

GARIBALDI SEIZED.

Report of Arrest of Liberator's Kinsman Thought Untrue.

ROME, Nov. 12 (United Press). —Signor Quaglia, secretary of Tito Zaniboni, held on a charge of plotting against Premier Mussolini, has left for Spain. The Corriere Padano prints an unconfirmed report that Peppino Ricciotti Garibaldi has been arrested at the frontier while entering Italy.

Quaglia was released by the police after a brief detention since he had been instrumental in revealing the alleged plot to kill Mussolini.

It is conceivable that he is making the trip to Spain to safeguard himself after turning King's evidence.

The report of the arrest of Garibaldi, kinsman of the great Italian liberator, appears to be merely a repetition of earlier reports of this nature."

Garlibaldi is believed to be in America.

All the members of a wasp colony die off in winter with the exception of the young queens.

MERCY MURDERS ARE EPIDEMIC

Washington Man Confesses That He Shot Friend Who Feared To Kill Himself.

NUMBER SWELLS.

WASHINGTON, Nov. 12 (United Press).—Another "mercy murder" was added here today to the swelling number in the wake of the Blazer case in Colorado. Joseph A. Pickard, 25, confessed to the police that he had shot Joseph F. Stein, a fellow employe at a hospital here, to accomodate him because he wanted to die, having "wrecked his life." Pickard said Stein had wanted to die for some months because of despondency, but lacked courage to kill himself and finally asked Pickard to shoot him as a favor.

Stein was shot through the head and died instantly.

WINNIPEG STREET OF THREE VICTORIA CROSS WINNERS DEDICATED VALOR ROAD

Pine Street Produced Three Soldiers Who Won Highest Military Award in the War — Armistice Day Ceremony.

WINNIPEG, Man., Nov. 12. — (Canadian Press)—Brave deeds and brave men were honored here yesterday in the dedication of "Valor Road," formerly called "Pine Street," on which three heroes, two of whom gave their lives for their country, and all of whom gained the highest military award—the Victoria Cross—lived before the war. The men honored were: Sergt.-Major Frederick W. Hall; Captain Robert Shankland and Sergt. Leo Clarke.

Captain Shankland won the coveted honor in 1917 at Gravenstafel Ridge, in front of Passchendaele; Sergt. Clarke at Courcelette in 1916; and Sergt.-Major Hall in the memorable battle of Ypres. Clarke and Hall were killed in action, the latter while rescuing a wounded comrade.

While hundreds of citizens stood in reverent silence, Sir James Aikins, Lieutenant-Governor of Manitoba, attended by members of the war veterans' organizations, the local militia branches and many public associations, unveiled a tablet commemorating the brave deeds, and re-named the street "Valor Road."

HUNTER'S CANOE UPSET BY DOGS IN HALIBURTON

Hounds Start Fighting 400 Feet From Shore in Frigid Lake.

NARROW ESCAPE.

Henry Harrison, of Lochlin, Rescued After Long Fight For Life.

LINDSAY, Nov. 12.—(Special).—Battling for forty-five minutes in the waters of Redstone Lake, Haliburton County, was the experience of Henry Harrison, of Lochlin, last Monday. Harrison, who is a member of a deer hunting party, was out in his canoe with his dogs when they started fighting. The canoe capsized 400 feet from the shore, and Harrison was thrown into the icy waters. He had heavy clothing on and his fight for life was a desperate one. He endeavored to hang on to the canoe, but of course was unable to right it.

The accident took place in forty feet of water, and Harrison had given up hope of reaching shore safely when his son and another man came along in a canoe and rescued him. He was taken to the camp in an exhausted condition. His camp mates worked over him from four o'clock in the afternoon until midnight before warmth and feeling had been restored to his body.

Owing to the frigid condition of the waters of the lakes in Haliburton, their great depth and their rocky shores it is difficult at times for a man to save himself, once he is upset. A few years ago two young men, Laking and Sedgewick, of Haliburton, lost their lives when their canoe overturned. The canoe or the bodies of the two men were never found. Nothing was left to tell the story of the tragedy but the two paddles found floating on the lake's surface. Some years ago Constable Bond, of Port Hope, and formerly of Toronto, went on a hunting trip to Haliburton. His canoe overturned in one of the lakes and his body was never found. Two years ago a Toronto gentleman was drowned at Dorset and his body was never recovered.

Rain gambling, for generations the most popular form of wagering among the natives of India, has been made illegal.

FOR SALE. — TRAVELLERS SAMPLES IN LADIES' GOWNS, BLOOMERS AND SLIPS, CHILDREN'S PANTY DRESSES AND ROMPERS; ALSO WHITE COTTON BUNDLES. — BON MARCHE MFG. CO., 173½ SIMCOE STREET. 3d115-3037

GARBAGE LIMITS AND TOBOGGANS WERE DISCUSSED

Property and Parks Committees of City Council Met Last Night.

AREA EXTENDED

Two Blocks Added to Garbage Limits—Toboggan Slide for Jackson Park.

Garbage collection limits engaged the attention of the Property Committee of the City Council last night, and two of he requests were granted and two refused. A block on Water street, from the C.N.R. crossing to Anson street, with four houses, and a block of Stewart street from Smith street to Reid street, with six houses, were added to the collection district. The request of the City Trust for collection service to three houses owned by the city on Mill street was refused as a long stretch of Water street with many vacant lots would have to be covered to give this service. The request of Mrs. Rogers on Douglas avenue was also refused because it was the only house on one side of the street, and there was only one house on the other side, with a large number of vacant lots on each side of the two houses.

The city clerk was authorized to advertise for tenders for garbage collection contracts.

The question of making the Isolation Hospital free, which had referred back to the committe by the council was the centre of a great deal of discussion and it was finally decided that the Board of Health would be recommended to have the Relief Officer pas on the patients the same as is done in the other hospitals.

Parks Committee.

Alderman Mel Turner and his Parks Committee folowed the Property Committee and thrashed out the question of building a toboggan slide at Jackson park. L. G. Clifford and John McCann of the H.E.P.C. Railway, and W. A. Richardson of the Peterborough Canoe Company were present at the meeting. It was finally decided that the City Engineer should build a three chute slide at a cost of not more than $400.00. Mr. Clifford suggested that the Hydro might let the city have the use of three or four of the old street cars which it is proposed to replaces by busses, and which he though would make suitable dressing rooms. The matter of selling the refreshment and toboggan renting concessions was left to the Chairman and Alderman Phelan, who were also charged with making arrangements for lighting and water services at the rinks, and of deciding whether the west end should be at Jackson park or on the Greene foundry property. Tenders for caretaking at the rinks will be called for and will be opened at a meeting to be held during the last week of the month.

T.N.O. TO SERVE ROUYN DISTRICT

Line Runs to Boundary and Sleigh Road Runs to Camp.

SERVICE RAPID.

TORONTO, Nov. 12.—(Canadian Press.)—Transportation service for the Rouyn mining district in Quebec is to be made available during the coming winter by the Timiskaming and Northern Ontario Railway, according to an announcement made yesterday by Premier Ferguson. The needs of the Rouyn territory were originally to have been served by the T. and N. O. spur built right into the camp, but Quebec opposition caused the Ontario government railway to stop at the Provincial boundary line.

"We will be operating right to the Quebec boundary. There is a sleigh road from there into the Rouyn that will serve the mining district. I understand that plenty of teams will be available to convey passengers and freight and as the roads are very good the service will be reasonably rapid."

Capitol Tonight GREATER THAN "THE SEA HAWK" **"Winds of Chance"** By REX BEACH

FOR SALE

$5,500 will buy new bungalow; all conveniences. West side.

$4,000 will buy new dwelling; all conveniences. South side.

$2,800 will buy brick dwelling in good condition.

Several dwelling to rent also. Farms for sale in different parts of the county.

See our list if you are in the market to buy.

W H TAYLOR

163 Hunter St. W., or Phone 1462.

SITUATIONS WANTED

POSITION WANTED — CAPABLE woman desires position as housekeeper; phone 1299w. 3d-115-3950

POSITION WANTED—YOUNG MAN of neat appearance and ability, desires job of assistant in office or clerking, etc. Box 3920 Examiner. 3d-114-3920

AUTOS FOR SALE

CAR FOR SALE — OVERLAND Touring Car; good condition; cheap; owner leaving city; 208 Charlotte St. 6d-114-3829

CAR FOR SALE—FORD SEDAN—model '21 in first class condition; five good cord tires; $335 cash; Box 3626 Examiner.

FOR SALE—1 FORD TUDOR AND 1 Ford Coupe, 1923, or will exchange for open models, 1 Ford Roadster with starter, 1918, and 1 Overland Four; 3 top buggies; Albert Finney, Cavan, 69 r 13. 3d-113-3907

CAR FOR SALE — 1921 FORD CAR in good condition, starter and foot light; aply Mrs. R. Jordan, Coldsprings. 12d-123-3985

NOTICE

NOTICE—LET US FIGURE ON YOUR next room decorating; phone 2042F. 3d-115-3962

NOTICE—OLD MIRRORS RESILVered, like new; 34 Stewart. 6d-113-3825

NOTICE — PLUMBING AND HEATing; general repairs; Fred Goodfellow, 1624M, successor to J. Bickerateth. 9d-121-3959

NOTICE — TAXIDERMIST WORK done. Have your specimens mounted. Apply 156 London phone 878. 24d-133-3853

NOTICE — CHIMNEYS AND FURnaces cleaned; storm windows put up. Phone 1523F. 4d-115-3918

BARRISTERS AND SOLICITORS

HATTON & REID, BARRISTERS, Solicitors, 397 1-2 George Street. Phone 83. Money to Loan. C. W. Hatton, K. C., J. W. Reid, Successors to A. E. Dixon.

GORDON & O'BRIEN— Barristers Solicitors, Notaries. Money to loan on easy terms. Special attention to Patents and Trade Marks. 'Phone 219. G. N. Gordon, K.C., J. A. O'Brien.

J. R. CORKERY, BARRISTER, SOLicitor, Notary Public, Office Ground Floor, 414 Water St., Peterborough. Five Doors North of Hunter Street. Money to loan at current rates on easy terms.

S. T. MEDD—Barrister, Solicitor, Notary. Office over the Dominion Bank, corner of George and Simcoe streets. Telephone No. 22. Private funds to loan at current rates upon easy terms.

DUMBLE & JOHNSTON—Barristers, Solicitors, etc. Office, over the Toronto Savings and Loan Company, George Street, D. W. Dumble, K.C., W. Johnson.

R. R. HALL—Barrister, Solicitor, etc. Peterboro, Ont. Office, corner of Hunter and Water streets, over the Canadian Bank of Commerce. Trust Funds to loan on easy terms of payment.

JAMES FORDYCE STRICKLAND— Barrister, Solicitor, Notary Public Peterboro, 'Phone 191. Money to loan. 375 Water street.

WILFRID F. BUYCKE, Barrister, Solicitor, Notary Public. 395 Water street. Telephone 239.

PECK, KERR & McELDERRY, Barristers, Solicitors and Notaries. Office, Water street, Peterboro. Money to loan at the lowest current rates of interest. Telephone 1950. E. A. Peck, F. D. Kerr, K.C., V. J. McElderry.

MEDICAL

DR. BUCHANAN, F.R.C.S., Edinburgh M.R.C.S., Eng., L.R.C.P., London, Eye, Ear, Nose and Throat Specialist Hours 9-11 2-4 p.m., and 7-8 p.m. 'Phone 515. Office, corner Water and Murray streets.

DR. C. C. CRAGG—Eye, Ear, Nose and Throat Specialist. Office 295 Charlotte street, formerly occupied by Dr. Neal. Hours—9-11 a.m. 2-4 p.m., 7-8.30 p.m. Telephone: House 980J. Office 2185.

F. T. WEBSTER, Ontario Land Surveyor, Registered Professional Engineer, formerly with Lewis and MacRostie of Ottawa. Phone 2540.

LIVESTOCK FOR SALE

FOR SALE—YOUNG, HEAVY BLACK horse; apply 257 Wolfe st. Phone 233. 6d-115-3854

FOR SALE — TWO PERCHERON Colts, rising one and two years; well matched; W. D. Sargent, phone 1572w. 3d-113-3858

FOR SALE—ONE 3 YEAR OLD HOLstein Bull, deft breeding; priced to sell; apply Joseph Kelly, R. R. 2, Rosecneath, phone 24J. 4d-116-3041

FOR SALE—A GOOD JERSEY COW, due to freshen this week; also a cheap mare, weight 1400; apply H. Emery, east of Liftlock. 4d-114-3880

FOR SALE

FOR SALE — FRESH MUSHROOMS; phone 1681F. 6d-3,5,7,10,12,14-3770

FOR SALE — PANDORA STOVE, nearly new. Apply 566 Bolivar. 3d-115-3943

FOR SALE—SONORA GRAMOPHONE and 28 records cheap; 277 Bethune St. 3d-115-3973

FOR SALE — QUEBEC HEATER with oven; democrat; harness. 'Phone 1594M. 3d-115-3942

FOR SALE—$57 LLOYD CARRIAGE in good condition, for quick sale, $15; phone 1058w. 3d-113-3902

FOR SALE—COOK STOVE AND GAS Range in good condition; apply 215 Rubidge or phone 1647J. 3d-115-3963

FOR SALE — A GENTLEMAN'S overcoat, also 2 suits of clothes. All in good condition. Apply 615 George between hours of 7 and 9 p.m. 3d-115-3941

FOR SALE—A WALNUT SOFA DINing room fixture; a pair of arch curtains; a blue wool rug and a green velvet rug; apply 317 Ellis Ave., phone 1047J. 3d-113-3904

FOR SALE—HUNTING RIFLE, GOOD as new; price right; phone 247w. 3d-114-3925

FOR SALE — NUMBER OF GOOD used stove pipes; 10c per length; 158 Edinburgh after 5 p.m. 1d-113-3951

FOR SALE—1 LIGHT HORSE AND a number of thoroughbred single comb White Leghorn Cockerels, Wood's strain; apply W. Casey, Downer's Corners. 3d-114-3923

FOR SALE—ONE QUEBEC HEATER; apply 413 Robinson St. 3d-113-3916

FOR SALE—RAG RUGS, $1.00, SIZE 28 x 54; also rugs made from your own rags; apply W. Stevens, 87 Gladstone Avenue. 3d-116-3946

FOR SALE—PARLOR RUG, GOOD condition; also pipes for water connection; 575 Romaine. 3d-113-3912

FOR SALE—ADAM HALL TROPIC wood stove in good condition; apply 287 Dalhousie. 3d-113-3913

FOR SALE—HOT WATER BOILER; good condition; cheap; 268 Charlotte St. 6d-113-3807

FOR SALE—WHITE RABBIT COAT and Cap, silk lined, like new, fit child one to three years of age; apply 280 George st. 3d-113-3878

FOR SALE—$10.00 SQUARE PIANO in splendid condition; 505 Sherbrooke St. 3d-113-3899

FOR SALE—ELECTRIC DOME, LIbrary table, six dining chairs; cheap; apply 246 Westcott. 3d-113-3898

FOR SALE — DRY WOOD—BODY Hardwood, Maple Slabs, Mixed Slabs and Coke; lowest prices at Thompson's; phone 2260 or 1026J. 12d-119-3819

FOR SALE — UNLOADING DRY Beach and Maple Slabs, also body and mixed hardwood at $1 less ors cars; W. H. Baker, phone 676, night 1830m 26d-130-2912

FOR SALE—CARPENTER'S TOOLS; electric drill, ¼"; wardrobe trunk, $30; two overcoats and suit, size 37; also coal oil heater; drafting set and equipment; apply Mr. Armstrong, 76 Sophia; phone 1696w. 3d-114-3951

FOR SALE — AT PRIVATE SALE, owing to removal from city—choice furniture and furnishings; Colonial bedstead with mattress, chairs for living room, Persian rug, blue silk velours portieres and window seat cushions to match; silver candlebrum with five candles, mirror and shades; set of solid brass andirons. 588 Stewart St. 3d-115-3957

FOR SALE—SIDEBOARD 57; EXtension table, $7; Iron Beds and springs $4 up, parlor tables $2, 1-6 cut oak buffet, dining chairs, kitchen cupboard, table and chairs, rockers, lamp, dressers, chest of drawers, bed couch, wood and coal heaters, boiler, tubs, dishes and other articles. Apply 59 Aylmer, near Perry. 3d-113-3895

WOOD FOR SALE — HARDWOOD, $6.00, truck load: hardwood edgings $4.00 truck load; Hemlock slabs, $3.50 truck load; Kindling, $2.50 truck load; all wood cut 12 inches. Phone 393, day or night; J. F. Gray. 12d-115-3678

DRY WOOD FOR SALE—SEE OUR wood on Perry St, at Grand Trunk track; 1-2 cord body hardwood, cut, $6.50; 1-2 cord heavy hard slabs, cut, $6.50; 1-2 cord Hemlock Slabs, cut, $4.50; W. J. Fitzgerald, phone 1937 or 1372J evenihgs. 26d-120-3433

NURSING.

NURSING—PRACTICAL NURSE Desires position phone 2477J. 3d-115-3952

NURSING — EXPERIENCED PRACtical, disengaged; phone 1906J. 3d-114-3933

SITUATIONS VACANT

$5 SELL HOUSEHOLD NECESSITies; greatest imaginable demand; have business of your own; make five dollars up daily; capital or experience unnecessary. B. Garretson, Brantford, Ont. 12d-121-3866

FOR RENT

FOR RENT — MODERN, HEATED Apartments; apply 437 George St. dtf-1868

FOR RENT—HEATED OFFICE ON George street. Apply 437 George street. dtf

TO RENT—WELL HEATED ROOM; all conveniences; apply 379 Park St. or Phone 525w. 3d-115-3955

TO RENT—COTTAGE; 288 BURNham St.; apply 294 Burnham. 3d-115-3964

TO RENT—HOUSE, FURNACE, GAS, light, conveniences, $18. 167 Antrim. 3d-115-3940

TO RENT — FIVE ROOM APARTment; apply George Lundy, 95 Hunter St. W. 3d-114-3926

TO RENT — TWO FURNISHED rooms; Box 3919 Examiner. 3d-114-3919

FOR SALE — WALTHAM WATCH, size 18, gold, 17 jewels; phone E. Armstrong, 1690W; 76 Sophia St. 3d-115-3967

FOR RENT—NEW, MODERN HOUSE on Victoria Heights, $25.00 per month, adults preferred; apply 336 Aylmer St. 6d-117-3932

FOR RENT — VACUUM CLEANER; Phone 1681F. 13d-124-3769

FOR RENT — GOOD WARM SEVEN roomed house, newly decorated, with all conveniences, centrally located, reasonable rent, vacant on Nov. 10; apply 386 Stewart St. 4d-116-3953

TO RENT—STORE SUITABLE FOR barber or druggist; phone 427. 3d-114-3917

FOR RENT — 3 UNFURNISHED rooms; suitable for couple; modern apply 481 Aylmer. 6d-117-3937

FOR RENT—FULLY MODERN FIVE room apartment all conveniences; phone 751. 6d-117-3938

FOR RENT — COMFORTABLE SIX roomed house with conveniences and garden; close to Quaker Oats and Westclox, $15.00; apply 33 Hunter St. E. or phone 193w. 3d-114-3921

FOR RENT — APARTMENT, FOUR roomed, heated, modern and central; phone 343J. 6d-116-3894

TO LET—APARTMENT: ALL CONveniences, heated if desired; also garage, reasonable; apply 162 Smith. 3d-115-3948

TO RENT—NEW HOUSE, 418 DONEgal St., modern; garage; rent reasonable to responsible party; apply Reg. H. Turner. 12d-116-3906

TO RENT—3 ROOMED FLAT, CENtral, $14 month; 6 roomed house, 345 Rubidge St. 3d-11-3939

TO RENT—2 FURNISHED FRONT Bedrooms, heated; apply 5 Grand Central Apartments. 3d-113-3915

TO RENT—BRICK STABLE, FOR team of horses and car. Apply 73 Robinson Street, city. 3d-113-3875

TO RENT — TWO BRIGHT FURnished rooms, suitable for light housekeeping; apply 217 Rubidge. 3d-113-3893

TO LET — APARTMENTS WITH stove, modern, phone 348. 10d-114-3722

TO RENT—HOUSE NO. 227 ANTRIM street; rent reasonable; apply 183 Antrim. 3d-113-3877

TO RENT — UPPER AND LOWER Apartment and semi - detached house; new; apply 265 Rubidge phone 1405w. 6d-116-3905

TO LET—NEW BRICK HOUSE, ALL conveniences; close to street corner, south end apply H. Wilson, 2 King George St. 18d-127-3865

LISTEN—BRIGHT 5 ROOM APARTment for rent, $22 per month; full plumbing; 4 block north C.G.R., handy to main part of city; apply 421 George St. or phone 273 evenings. 5d-113-3832

TO RENT—GOOD CORNER STORE; modern heated apartments; also warm house; apply 451 Water St. 26d-122-3506

TO RENT—UPPER AND LOWER Apartment and semi-detached house; new; apply 265 Rubidge; phone 1405w. 6d-116-3655

FOR RENT—STORE — DESIRABLY situated in best business block; possession 1st November; apply 437 George street. dtf-2614

HOUSE TO RENT— 539 DOWNIE street. Apply 437 George street. dtf-1337

TO RENT—ON SEPT. 1, 1925, NO. 374 Water St., apply 437 George St. dtf.-1577

TO RENT — BATHROOM FLAT; 4 large rooms, kitchen and pantry; 2 bedrooms with clothes closets, large sitting room, 2 balconies; heated; private entrance also use of attic for storage; immediate possession; apply 181 Stewart St. 3d-113-3908

TO RENT—TWO DUPLEX APARTments; central; heated; one furnished, 5 rooms and bathroom, each completely equipped, newly decorated; hardwood floors throughout; grates, verandahs, electric fixtures; reasonable terms to desirable tenants; phone 206w. 5d-115-3914

LOST

LOST—TWO FIVE DOLLAR BILLS in business section; kindly leave at Examiner. 3d-113-3879

LOST — ON TUESDAY, NOV. 3rd, double string of pearls with red stone clasp; on Dalhousie, George or London; please leave at Examiner. 3d-113-3910

LOST — BETWEEN PETERBORO and Frankford on highway; car wheel and tire for Nash car. Finder please phone 1844W; reward. 3d-113-3890

LOST — WILL THE PERSON WHO took an umbrella from under a seat in the Royal theatre Saturday please return it to the Examiner. 3d-113-3882

LOST — BLACK, TAN AND WHITE Beagle Bitch in the township of Emily; finder please notify W. Lowes, Lower Landing or A. Leal, 291 Twonsend St. 3d-113-3886

LOST—FROM LOT 20, CONCESSION 7, Smith; 2 year old heifer, dark brown, with white spots; finder please phone 512 r 21; W. A. Bell. 3d-115-3970

LOST — BROWN COLLIE PUP, 4 months old, with a piece of cord around its neck; finder please notify Archie Patterson, phone 484 r 15. 3d-114-3924

HELP WANTED—Male

WANTED—YOUNG MAN TO LEARN selling with high grade piano concern; box 3947 Examiner. 3d-115-3947

WANTED—CARETAKER FOR THE Mark St. Rink; anyone interested apply to Rev. R. T. Richards, 378 Mark St. 3d-10,12,14-3010

SALESMAN FOR LINE OF LITHOgraphed labels, stickers, art calendars, etc. Good sideline. Wright Litho Co., London, Ont. 12d-14-3658

WE HAVE AN OPENING FOR A live wire salesman to handle Watkins quality products in part of Peterboro City. Write giving age and occupation to J. R. Watkins Company, Dept. Fifteen, Hamilton, Ont. 3,5,7,10,12-3515

WANTED — NEW MANAGER FOR Cannington-Fenelon Falls; apply H. Gilbert, 226 Rubidge St. 3d-113-3897

BUSHMEN WANTED—SCHROEDER Lumber Co., Pakesley, Ont.; apply to Giles Stone, 618 Bethune street. 6d-117-3927

WANTED — MAN TO CUT WOOD and help do chores; H. T. Lang, R. R. No. 1, Peterboro. 3d-113-3841

HELP WANTED—Female

WANTED—COOK GENERAL—HIGHest wages paid for competence; phone 499J. 3d-113-3891

WANTED—HOUSEKEEPER WANTed; English preferred; with matrimonial intentions; apply J. Dermo, General Delivery. 3d-115-3949

WANTED—EXPERIENCED GENERal for small family; must be good cook; highest wages; apply Box 3012 Examiner. 3d-113-3012

WANTED — MAID FOR GENERAL housework; apply 289 Hunter St. 3d-113-3906

WANTED— WOMAN TO WASH clothes; apply 266 Burnham. 3d-113-3900

WANTED — COMPETENT HOUSEkeeper with girl school age desires position; apply Box 3889 Examiner. 3d-113-3889

WANTED—A LADY, EXPERIENCED, capable and with best of references, would like position as house keeper for bachelor or widower. Apply Box 3892 Examiner office. 3d-113-3892

HOUSES, REAL ESTATE

FOR SALE OR RENT — 6 ROOM warm house on Stewart St., apply 473 Bolivar or phone 1059m. 6d-5,6,7,10,12,14-3820

FOR SALE — A REAL HOME ON Gilmour St.; all conveniences; hot water heating; would consider car as part payment; apply Box 3972 Examiner. 6d-118-3972

MODERN HOUSE FOR SALE — IN good residential district; seven rooms and winter kitchen; low taxes; a snap for quick sale; Geo. McCartney, 474 Roger St., phone 1641w. 6d-116-3883

REAL ESTATE — BEAUTIFUL MOdern 6 room bungalow, new, French doors, fire place, hardwood floors, laundry tubs, very central; good terms; consider lot part payment; apply 421 George St.; phone 273 evenings. 5d-117-3969

FOR SALE—RED BRICK HOUSE; six rooms, hardwood floors, all conveniences, garage, newly decorated, good location, central; will give easy terms; will take small car as part payment; owner leaving city; apply 291 George street, or evening 646 George St. 6d-117-3928

FOR SALE—SMALL ATTRACTIVE modern house; 7 rooms; every convenience; north end; apply 750 George St. 6d-113-3824

HERE IT IS!—BARGAIN 6 ROOM house; will sell on easy terms, same as rent; south end; handy to factories; apply 421 George St. 5d-113-3833

WANTED—ENGLISMAN OR SCOT can buy 5 acres finest growing land at sacrifice price, with little cash and 5 years' time; site is high overlooking city but across the road from city tax; this place was chosen by owner for home and profitable gardening but must now sell, being obliged to leave the city; full information by dropping a note to Box 3956 Examiner. 3d-115-3956

VETERAN TELLS HUNTING STORIES

W. H. Hill Recounts Experiences of 39 Trips Into North Country.

HAS NOW RETIRED.

Every year of the past thirty-nine has seen W. H. Hill collect his hunting gear and flee to the northern lake district. This year the trusty musket hangs in its case on the wall and the deer which would inevitably have fallen prey to its whirling charge may now course freely through the underbrush if it escapes the hoard of other hunters bent on its destruction.

Forty years ago Mr. Hill started on his first trip. "I had heard tales about hunters being seized with 'buck fever' at the first sight of game, and fully expected that I would fall as a victim. Luck favored me, however, for I shot the first deer I ever aimed at. This was at Redston Lake, sixteen miles north of Haliburton, and I was the proudest man in that neck of the woods. Later, many of the fleet-footed denizens were to fall victims of my gun, but the thrill of that first success has never been equalled."

"Later came the happy days on Ketchecomba, when Harry Winch was president of the hunt club—W. G. Morrow is president now, and a good president he is. We have wonderful meals there, for our cook is the equal of any hotel chef. Two guides in our employ are well acquainted with the haunts of the deer."

The best season Mr. Hill had was at Jack's Lake, when five deer dropped at the voice of his weapon. One year at Ketchecome he killed two deer and a bear. Four shots accounted for the trio. J. D. Collins was the oldest hunter in the county, and he made his first kill in 1857, when he shot a deer near the Auburn Mill location, said Mr. Hill.

"I decided to take a rest this year," he said, in conclusion. "It is a mighty arduous trip, and as the saying goes, 'I'm not as young as I used to be.' The old urge didn't visit me as it usually does when the leaves come whirling down. Perhaps next year will see me clad in high boots and mackinaw again with a gun cuddled under my arm; but then, I may never go back. Possibly I may have taken my just toll of the forest."

Give Away Champagne In Chinese Restaurant

SHANGHAI, China, Nov. 12. — (United Press.) — The thirsty in arid America should take note of Shanghai as a pleasant port of call, for they're giving away champagne in Shanghai now, and it's guaranteed to be pre-war vintage.

Rivalry among the various cafes here has recently become so strenuous that one cafe proprietor, as a means of attracting patronage, is advertising extensively "A Niagara of Free Champaigne." Patrons of the cafe, on entering, are given numbered tickets, and drawings are conducted throughout the evening and night with a quart of champagne as the prize each time.

CARETAKERS WANTED

Applications addressed to the City Clerk, Peterborough, and endorsed "Application," will be received up to 5 o'clock p.m. on Saturday, November 28th, 1925, for the positions of caretakers of skating rinks and toboggan slide; applicants to state wages expected and experience.

S. R. Armstrong, City Clerk.

4d-12,14,17,19-3035

TENDERS FOR GARBAGE COLLECTION

Sealed tenders addressed to the City Clerk, Peterborough, and endorsed "Tenders for Garbage Removal," will be received up to 5 o'clock p.m. on Friday, the 27th day of November, 1925, for the collection and removal of garbage, ashes and other refuse during 1926. The area included and other particulars may be obtained at the office of the undersigned. The lowest or any tender not necessarily accepted.

S. R. Armstrong, City Clerk.

4d-12,14,17,19-3036

FUEL

It may be months before the anthracite mines are again working, so solve your fuel problem by burning

SOLVAY and OTO COKE

The faultless fuels for stoves, furnaces or grates. Superior to anthracite in every way

NUT, STOVE and RANGE, per ton $14

WOOD

Best Hardwood, 4 ft. . . . $12

Best Mixed, 4 ft. . . . . $ 8

(Cutting and Splitting Extra)

Peterboro Fuel and Transfer Co.

KELLY BROS.

Phone 270 - 134 Aylmer St.

POULTRY & EGGS

POULTRY FOR SALE—6 PULLETS, 1 rooster, 6 months old; Guild's barred rocks, direct $14; phone 1681J. 3d-115-3971

WANTED

WANTED—ANYONE IN CENTRAL locality wishing to share home in return for light duties; write Box 3961 Examiner. 3d-114-3961

BOARD WANTED—IN BOARDING house or private family by young man of quiet habits; apply Box 3924 Examiner. 3d-114-3924

WANTED AT ONCE—EXPERIENCed Fur Finishers none other need apply; Barrie's Limited, Peterborough. 3d-114-3017

WANTED—PLAIN SEWING; PHONE 2042F. 3d-113-3009

WANTED—4 PIECE ORCHESTRA to play Scotch dances; phone 2461 or apply 140½ Park St. 3d-113-3020

WANTED—RESPECTABLE PEOPLE for lovely bright downstair rooms, private entrance, 107 Aylmer St. 3d-113-3885

WANTED — RAGS, BONES, OLD stoves, copper, brass, zinc, rubber, auto tires, wood ashes. Will send a man and clean your cellar or ash Stevens. 364 Mark street, or 'phone house free of charge. Address 3083

TEAMING & CARTING

WANTED — MOTOR CARTING, ALL kinds, long or short hauling. Beatty Bros. 'Phone 2169-091r2.

BOARDERS WANTED

BOARDERS WANTED—ROOM AND board in private home; central; apply 209 Murray St. 3d-115-3966

BUSINESS CHANCES

BUSINESS CHANCE—OWNER WILL sell old and well established cash business, first class section of the city, stock light; dandy store and dwelling; apply 421 George St. or phone 273 evenings. 5d-117-3968

AGENTS WANTED

$100 EASILY EARNED—SELL PERsonal Greeting Cards; big profits; now is your time to make money. Act quick; write Arundel Greeting Cards, 11 Arundel Avenue, Toronto. 2d-113-3930

AGENTS—SELL HOSIERY FOR THE family from Mill to Consumer. Write for our new Fall and Winter Catalogue just out. Sterling Hosiery Mills, Toronto, Ont. 4d-5, 12, 19, 26-3952.

$300 TO CHRISTMAS

ANYONE CAN EARN THIS AND more selling our Personal Christmas Cards. Best time now. Spare or full time. Samples free. Selling experience unnecessary. You deal direct with the manufacturer. We pay weekly. Master Kraft Greeting Card Co., Toronto. Representatives also wanted in small towns. 11d-22, 24, 27, 29, 31, 3, 5, 7, 10, 12, 14-

Have You A Re-Roofing Job?

By All Means Use

BARRETT EVERLASTIC SHINGLES

And You Have

A LASTING PROTECTION

THOS. A. REHILL CO.

Phones — Office 245; Res. 1543w.

210 Wolfe St.

Near C. P. R. Station

CHINA PAINTING

Mrs. Langley McCarthy Teaches Biscoffs' New and Beautiful Work in CHINA PAINTING

CALIFORNIA THIS WINTER

When Winter comes, let the cold blasts of Winter blow you South to California, where the weather is mild, the air invigorating and the breezes balmy, you can enjoy every kind of recreation careless of time and care-free of weather.

Happy weeks may be spent in great resort hotels, either along the coast or inland. To these alluring Winter resorts the Canadian Pacific Railway offers most excellent service, the most convenient and comfortable route.

Let our representative plan your trip and arrange attractive itinerary to California, across Canada, through Vancouver and Victoria, B.C. Canada's gateway to the Orient. Canadian Rocky Mountain scenery is superb in Winter.

All information from any Canadian Pacific Agent, or W. Fulton, District Passenger Agent, Toronto. Oct, 26, 29, N. 4, 6, 9, 12, 18, 20, 24 26

CANADIAN ALADDIN CO.

Get your orders in now for

Storm Sash

made to any desired size and of very best materials.

Ask about our 35 per cent. discount on ready-cut Aladdin homes.

Wood — good dry hard and soft wood, cut and delivered.

Phone 952 - Evenings, 2080J

t.t.s.

GOING TO BUILD? YOU MAY rent a house but homes are built See our New Model Home built to scale. For plans and prices on houses, summer cottages, garages, remodeling, etc. Consult—

A. B. CUNNINGHAM

331 Reid St.

RAILWAY TIME-TABLES

CANADIAN NATIONAL RAILWAYS

Canadian National Railway Time Table corrected to date. All trains daily except Sunday.

No. 91—7.10 a.m. for Lindsay and Toronto.

No 96—8.10 a.m. for Port Hope, Toronto, Hamilton, Montreal, Quebec, Halifax and Portland, Me.

No. 93—8.20 a.m. for Lindsay, Orillia, Midland, North Bay and Toronto.

No. 271—8.30 a.m. for Lakefield.

No. 98—8.55 a.m. for Hastings, Campbellford, Stirling, Belleville and points on the main line east

No. 92—12 noon for Lindsay, Port Hope, Ottawa, Toronto, Buffalo, Philadelphia, New York, and makes connection with the International Limited for London, Detroit, Chicago also makes connection with the "National" for Winnipeg, Edmonton and Vancouver.

No. 272—1.05 p.m. for Lakefield.

No. 100—1.15 p.m. for Hastings, Campbellford, Belleville and Ottawa.

No. 95—5.24 p.m. for Lindsay, Orillia, Midland, North Bay and Toronto.

No. 99—8.10 p.m. for Lindsay, Saturday night only.

No. 94—9.10 p.m. for Port Hope, Montreal, Quebec, Halifax, Boston and Portland, Me. Carries through sleeper for Montreal.

CANADIAN PACIFIC RAILWAY.

(Corrected to date.)

GOING EAST—

11.57 a.m.—Norwood, Havelock, Bonarlaw, Tweed, Perth, Smith's Falls, Kingston, Ottawa, Montreal and intermediate points daily. On Sunday this train proceeds east only as far as Havelock.

8.20 p.m.—Indian River, Norwood, Havelock and Tweed. Daily except Sunday.

11.55 p.m.—Havelock Tweed, Kingston, Perth, Smith's Falls, Montreal, St. John, Boston and New York. Daily except Saturday.

1.50 a.m.—Havelock, Tweed, Kingston, Perth, Smith's Falls, Ottawa.

GOING WEST—

4.55 a.m.—Myrtle, Toronto, Guelph Goderich, Hamilton, Galt, Woodstock, St. Thomas, London, Chatham, Detroit, Chicago and New York. Daily.

6.00 a.m.—Toronto (Yonge street), Owen Sound, Teeswater and intermediate points. Daily except Sunday.

7.35 a.m.—Toronto, Hamilton, Brantford, Buffalo, Rochester, Boston, New York Galt, Woodstock, London, Chatham, Detroit and intermediate points between Peterboro and Toronto. Daily except Sunday.

9.35 a.m.—Rethany, Lindsay, Orillia, Port McNichol and intermediate points. Daily except Sunday.

2.35 p.m.—Toronto, Hamilton, Brantford, Buffalo, New York, Galt, Woodstock, London, Windsor, Detroit, Chicago and intermediate points between Peterboro and Toronto. Daily.

8.50 p.m.—Lindsay, Toronto and intermediate points. Daily except Sunday.

FOR SALE

First mortgage of $4000.00, interest 6½, on first class central property, bearing revenue of $100 per month.

Wanted—loan of $2000.00 on modern house, King st.

To rent Apartment on Homewood, heated at $45 per month.

Also one on Rubidge St. near Charlotte at $40.00.

Would you like to take a good car or lot on your house; balance cash?

Two fine farms; one very close to city, other 11 miles out; owner will take city property as part.

Ten acres, two miles out, brick house good barn, fine orchard, 33800.

H. J. McCANNAN

Agents for Fidelity, Phenix, British and European Fire Insurance Cos.

160 Simcoe street. 'Phones 68 - 772

Nugent, Phone 1647w.

FOR SALE.

$2,000.00 will buy a brick cottage, 7 rooms, all improvements, large lot with garage; good terms; immediate possession; this property is centrally located.

$2,500.00 will buy a brick house, partly modern, 7 rooms, large lot, situated in the south end, owner will exchange for a small farm or park lot.

Splendid brick house, barn, and other outbuildings, with 3 acres of first class garden land, situated about ½ mile from City; owner would exchange for a farm; price reasonable.

$4,800.00 will buy a fine brick house situated in the west end; house is modern; large lot; owner would exchange for a property in the north end.

$3,600.00 will buy a very comfortable brick house, with two extra lots; house is modern and contains 7 rooms; situated in the south end; owner would exchange for a smaller property or would sell and give good terms.

$5,800.00 will buy a new brick house, all improvements, hardwood floors, large lot; situated in the south end; owner will sell and give good terms.

For particulars and inspection,

J. T. O'CONNELL & CO.

136 Hunter St. W., Peterborough

House phone 1359. Office phone 376

A. Mills, agent, phone 1493w.

FOR SALE

$5500—6 Roomed New Bungalow, furnace, 3 piece bath, fire place, central.

$6000—7 Room Red Brick, hardwood floors, furnace, 3 piece bath, very central.

$3800—7 Room Brick, Hot water heating, hardwood floors, attic finished, garage, central.

$1800—5 Rooms, new frame House, good location, $400 cash. Easy terms.

$4000—6 Roomed Red Brick all modern, sun porch, French Doors, hardwood floors.

$3800—6 Roomed Red Brick, No. 1 shape, close to Queen Mary School. Extra lot.

$3000—5 Roomed Bungalow, new, hardwood floors, furnace, 3 piece bath, central.

Several choice farms for sale or exchange on city property.

For inspection call in.

Agents for Security Life Ins., Fire, Auto, Sick and Accident.

J. CHAMBERS & CO.

392 Water Street

Office 341.

Residence 'Phone 1594W

G. Adams, Agent. 'Phone 1291m.

FOR SALE

6 Room Brick, water, light, gas, edge of city. Good buy.....$2,300

6 Room Frame, good lot, east city, nice house, easy terms.....$2,200

If you are looking for a home to buy or rent let us know. We have it. Large list to choose from. Many good bargains. Other listings wanted.

P. E. Rutherford Agency

282 George Street. Phone 142

Save Your Coal

Comfort can be had and money saved on fuel if you have your windows and doors fitted with Chamberlain Metal Weatherstrip. It shuts out cold winds, and is the cheapest and most effective weatherstrip on the market.

J. H. VANCE

773 AYLMER ST.

Peterborough : Phone 1392

Telephone 790 When You Want Your Piano Or Organ Tuned.

Player Pianos a Specialty

All Work Guaranteed

W. H. CUNNINGHAM

560 Weller Street

BELTING

All sizes new and second hand Rubber and Leather Belting in stock. Apartment and store to let.

A. LOW & CO.

385 Bethune St.

Phone 607 - N. and Hol. 1627

DAVIS-THOMPSON COMPANY, LTD.

Insurance and General Agency

433 GEORGE ST. PHONE 40

4% INTEREST, compounded Half-Yearly, Paid on Deposits

One Dollar opens an account. Special facilities afforded Depositors for the convenient transaction of their business, and accounts are subject to cheque withdrawal.

For Sums of $100 and upwards this Company's Debentures are issued in terms of one to five years, bearing special rates of interest, depending upon the term of investment.

TORONTO SAVINGS AND LOAN CO.

435-437 George Street

Peterborough

"BRINGING UP FATHER" — Geo. McManus

JAEGER
Pure Wool

MAKES getting up easier on cold mornings. Out of bed into warm JAEGER fine pure wool, full of snugness and delight.

Replaced if shrunk.

LONG SENTENCE FOR MURDERERS

Two Chicago Gangsters Go To Prison From 14 Years To Life.

KILLED POLICEMAN.

CHICAGO, November 12. Canadian Press. — John Scalisi and Albert Anselmi, mebers of the notorious Genna gang, who killed a policeman, were found guilty of murder and their sentences were fixed at from 14 years to life imprisonment by a jury which deliberated ten hours until early to-day.

In one week recently New Orleans reported the birth of five sets of twins.

Gray — yet young!

"OH why can't my hair stay as young as I do," the prematurely gray woman often says—with sorrow. Wishing can't ever bring back its former loveliness or her fleeting youthfulness—but *Brownatone* can. This harmless, vegetable solution that tints gray, faded or bleached hair *any* shade, is so simple to use that you can apply it yourself. The effect is instant—lasting. Only new hair growth demands further applications. Two colors, shading from lightest blonde to black—50c and $1.50 at drug and toilet counters. A trial bottle will be sent for 10c. The Kenton Pharmacal Co. 1316 Stearns Bldg. Windsor, Ont.

GUARANTEED HARMLESS
BROWNATONE
TINTS GRAY HAIR ANY SHADE

A Fine Assortment of
YARDLEY'S
TOILETERIES
For Christmas
Look Them Over
BORLAND'S Drug Store
228 Charlotte Street
PHONE 274
FAST AUTO DELIVERY

R. C. HEARD
379 WATER ST.
DEALER IN
Agricultural Implements
Also Stoves, Furnaces, Cream Separators, Scales, Harness, Robes, Horse Blankets, Mitts, and Coats.
A Full Line of Wire Fencing.
Farms and City Property for Sale.
PHONE 1329

MORONS ENTER THIS COUNTRY

Canadian Teachers Told of Loop-holes in Immigration Barrier.

FROM OVERSEAS.

OTTAWA, Ont., November 12. — Loop holes in Canada's immigration barrier are allowing half-wits and sub-normal mentalities to slip into the Dominion and become absorbed in the population, according to a resolution which was framed at the afternoon session of the Canadian Education Association, here yesterday and which the association will be asked to endorse to-day.

The resolution, which was proposed by R. H. Cowley of Toronto, a leading educational authority, asks the Federal authorities to tighten its immigratoin restrictions.

Mr. Cowley declared, in presenting the resolution that he knew of a large number of cases among school children of Toronto, in which the children came into Canada from overseas during the past two or three years. He stated that he had proof of 35 cases of immigrant children who entered Canada during the past three years who are of sub-normal mentality and who will undoubtedly finally be a charge on the community.

These cases have been discovered in the city of Toronto alone and Mr. Cowley believed that they must be general in large Canadian cities.

Need New World Map.

Another important resolution offered by the Toronto educationist for the consideration of the association, affected a world map.

Mr. Cowley said that he had failed to find one proper map showing after-war conditions in the world. He suggested that the Resolutions committee of the association study recommendations that an up-to-date map of the world would be welcomed for use in Canadian schools. Such a map he suggested, should show the significance of the Singapore naval base in relation to world trade routes, the cruising areas of naval forces belonging to foreign powers, and the relation of British territory to the rest of the world as a result of post-war re-arrangement of countries.

These resolutions will be reported on at the association meeting today.

SEEKS SETTLEMENT.

Gov. Pinchot of Pennsylvania, who has asked the leaders of both sides in the anthracite dispute to meet him in an effort to end the suspension.

Baby Eczema
Soon Disappears with the use of Dr. Chase's Ointment

Only mothers who have witnessed the suffering of their babies when tortured by eczema fully appreciate the remarkable soothing, healing effects of Dr. Chase's Ointment.

Most babies at one time or another fall victims to skin irritations, chafing of the skin or eczema. For this reason it is a fine habit to always have at hand when bathing baby a box of Dr. Chase's Ointment. You never know when roughness and redness of the skin is going to develop into something more serious. A touch of Dr. Chase's Ointment keeps the skin smooth and velvety and prevents serious skin affections.

There are scores of uses for Dr. Chase's Ointment. Once it finds its way into the home it is soon considered indispensable.

DENOUNCES ABUSES.

Charges of lowering the tone of the public discussion were laid against political leaders in sermon by Rev. R. B. Cochrane, United Church pastor, in Toronto on Sunday. "I confess that I am somewhat disappointed as a Christian citizen at the abuse of each other indulged in by both of the leaders of the two great parties in Canada," he declared. "They both ought to be above imputing wrong motives to one another —calling each other names and descending to personal criticism."

SPECIAL PREACHER AT MADOC CHURCH

Rev. Lloyd Smith of Toronto Conducted Thanksgiving Services.

MADOC, November 12. — On Sunday last, Rev. Lloyd Smith of Toronto, conducted the Thanksgiving service in the United Church in the morning. He took his text from the 24th Psalm: "The earth is the Lord's and the fullness thereof."

Mr. Smith spoke of the devoutness and the relationship of God and man towards the material things of life. For instance the farmer and his crops—how they must wait on God, who supplies all needs; how this reacts on the miller; how the mines, steel, gold and silver, were related to the goodness of God.

He then touched on the programme of the United Church. The new church is the talk of the religious world. The general council of the United Church is made up of 350 members. The first step in the propagation of the church was the consecrating of the same and bringing before the people the full import of the church. It was not "Churchianity" but "Christianity" that was wanted.

The speaker discussed the great need of church work in the west and appealed to the young men of the church to give their life for the ministry He also told of the terrible conditions among the foreign elements or non-Anglo-Saxon races.

Four million dollars is required for the maintenance of the church which is divided among the three former denominations now as one. He explained how the different departments, such as missions, educational, etc., were now pooled under one heading, and one giving. He closed by remarking that the raising of the budget meant after all thankfulness to God for the many manifestations of His goodness shown to the church It show its thankfulness by keeping up God's work.

W.M.S. Meeting.

The W.M.S. of St Peter's Presbyterian church met at the home of Mrs Ellis on Thursday afternoon. Mrs. J. A. McCoy took the chair in the absence of the President. Mrs. E. West, and read a paper. Mrs. F. Jenkins reported the Presbyterial meeting held in Kingston last week, and Mrs. B Miller had the lesson for the day, dealing with five mission stations.

Mr. Charles O'Hara, Madoc's young old man, celebrated his 93rd birthday on November 2. He spent the morning calling on his many friends and in the afternoon motored to Belleville to attend the funeral of a life long friend, Mr. A. Diamond.

Mr. Diamond had been a member of Madoc Lodge, No. 48 A. F. and A.M., and the service was conducted under the auspices of this Lodge. Bro. O'Hara took part in the service at the grave, which was conducted by Wor. Bro. George West, assisted by Jesse Barlow, D.D G.M. The bearers, who were members of the Lodge, were Bros. A. Y. Snider, W. H Brooks, F. Diamond, E. E. Townley, Wor. Bro. W. J. Hill, Wor. Bro George Wright.

DOMINION PRESIDENT OF G.W.V.A. PLEADS FOR ORGANIZATION UNITY

Veterans Have Alternative of Relegation or to be Useful Instrument.

FORGET DIFFERENCES

Reviewing Past Seven Years Indicates Praiseworthy Efforts.

OTTAWA, Ont., Nov. 11 (By Canadian Press).—"Placing before the war veterans of Canada as a group the alternatives of either being "relegated to the national attic where articles that have outlived their usefulness are stored away" or of becoming "a living instrument of national service," Lieut.-Gen. Sir Richard Turner, V.C., Dominion President of the G.W.V.A. and National Veterans' Unity Trustee, today issued a stirring Armistice Day anniversary message. He calls upon Canadian veterans to forget the petty differences that have divided their ranks in the past, eliminate suspicion and distrust, and come together in a united organization. The text of the message follows:—

"In the hearts of those who fought and survived the conflict of 1914-18, the anniversary of Armistice Day has a place of transcending significance. Seared upon their memories is the recollection of the moment at the eleventh hour when the crash of shell, the rattle of machine gun, the crack of rifle, the menacing drone of the bombing plane and the numerous other accompaniments of modern warfare, ceased. After more than four years of death-dealing and facing death the realization that the conflict had actually ended the thought of the survivors turned to their comrades who had passed over 'the borderland of death,' and to them the great but invisible cenotaph of Memory was dedicated. There was a general resolve that the sacrifices of the dead should not be in vain, that from the hideousness and carnage of war there should arise a new civilization and a world-wide brotherhood which would eliminate war for all time.

"On this anniversary occasion we pause for a moment to glance backward over the seven years that have intervened since the first Armistice Day. We see—not the world of our early visions and high resolve—but a world, first absorbed in riotous pleasure-seeking, followed by the bitter struggles for the very means of existence, even among those who had nobly fought and suffered for their country. We see a renewal of the jealousies and dickering that were antecedent to the Great War. But, rising slowly and surely, we see also the struggle against almost overwhelming odds of the few who have sought to keep faith.

"As Canadian war veterans, let us examine briefly our efforts during the past seven years. Much has been done in bringing justifiable betterment in the provisions for the care of the disabled and the dependent. There has been much praise-worthy effort, as individuals and as organizations, in attempting to meet the problem of the needy. There have been sporadic efforts towards community and national service. On the other hand, whether from economic pressure or other causes, many of us have made no effort to translate our war service into peacetime service. We have permitted factions and cliques to arise and divide our ranks and give to the public an unfavourable and untrue impression of war veterans generally. We have allowed the nation to designate and think of us as 'ex-service' rather than as 'service' men. Seven precious years have slipped away, and with them have gone golden opportunities for united action for the good of the nation, of the Empire and of the world.

"Looking to the future, shall we permit ourselves as a group to be relegated to the national attic where articles that have outlived their usefulness are stored away? Or shall we revitalize that precious bond of comradeship forged in the fires of war, making it a living instrument of national service? Shall we honor and fulfil our obligation to those 60,000 good comrades who lie in Flanders Field?

"Canadian veterans: In the name of those who have passed on I appeal you to forget the petty differences that have divided our ranks, to destroy the viper of suspicion and distrust which has ranged unchecked among us, to catch anew the vision which carried you to the heights of heroism and self-effacement on the battlefields, to be true to your comrades and yourselves, to regard the memories of this anniversary occasion as a symbol of a new and greater service—to unite.

(Signed) R. E. W. TURNER."

KEENE PERSONALS.

KEENE, Nov. 11.—Miss Helen Haig of Toronto has returned home after spending the week-end and holiday at the home of her sister, Mrs. D. D. Brown.

Mr. C. Tomlin was a visitor over the holiday at the home of Mr. and Mrs. J. H. Fletcher.

Mr. and Mrs. Harry Cruickshanks of Toronto spent the week-end at the home of Mr. and Mrs. William Campbell.

Mrs. W. Wood spent the holiday at the home of her parents, Mr. and Mrs. Wm. Campbell.

Mr. and Mrs. Wilbert Fife were hosts to a number of young people last week to a dance and card party.

Miss Margaret Rennie was visiting her mother on the holiday.

The Rev. and Mrs. McLaughlin, Miss Annie Reid, Mrs. Bertha Wilson and Mrs. Borland attended the Young People's convention of the Bay of Quinte Conference held at Port Hope on Thursday and Friday.

Messrs. W. Fletcher and W. Jeffries of Peterboro were fox hunting in the vicinity on Monday.

Mr. George McIntyre spent Monday at the home of his mother.

Mr. Garrow spent the week-end at the home of his daughter, Mrs. Stan. Taylor.

Miss Margaret Payton was a guest of Mr. and Mrs. Stan. Taylor over the week-end and holiday.

Sam Price, former Chairman of the Ontario Workmen's Compensation Board, who died last week.

The Women's Missionary Society is holding its monthly meeting at the parsonage on Thursday afternoon at two-thirty.

Miss Grace Hackman has returned home after spending the past month at the home of Mr. and Mrs. J. H. Fletcher.

Mr. McKim of Peterboro was a visitor to Keene on Monday.

Mrs. Ellis of Toronto is visiting her daughter, Mrs. David Kempt.

Mr. and Mrs. Le Graw of Stirling were guests of Mr. Kennealley over the week-end.

Miss Hazel Browne spent the holiday at the home of her mother, Mrs. Alice Browne.

The Rev. Mr. Ferguson of Baltimore was the special preacher at the United Presbyterian Church, and the Rev. Wesley Down of Tyrone at the United Methodist Church, large congregations attending both services. The choirs of both the churches amalgamated at both services and rendered special music.

Mrs. Agnes McNeil has moved to Peterboro, where she will spend the winter.

A number of robins are still flying around Keene and in the woods quite a number can be seen nearly every day.

Some of the farmers still have their roots out, patiently waiting for a few good dry days, and a lot of ploughing has to be done yet.

Mrs. Mary Wood returned home after spending the past two weeks with friends in Monaghan.

NORHAM NEWS

NORHAM, Nov. 11.—Miss Lulu Mitchell of Peterboro Normal School arrived home on Friday to spend the Thanksgiving with her parents, Mr. and Mrs. Robert I. Mitchell.

Born—To Mr. and Mrs. Roy Earl Christie of Buffalo, on Friday, Nov. 9, a son.

The bridge between here and Warkworth has been completed with the exception of the cement cover which, it is understood, will not be put on until the spring of 1926.

Miss Annie Huycke, teacher at Wybridge; Miss Eva Denike, teacher near Picton, and Miss Della Diamond, teacher at Cherry Valley, spent the Thanksgiving vacation with their respective parents, Mr. and Mrs. Fred. H. Huycke, Mr. and Mrs. Lewis Denike and Mr. and Mrs. John Diamond.

Miss Mildred Curtis of Peterboro Normal School spent the week-end with her parents, Mr. and Mrs. C. H. Curtis.

Mr. William and Miss Eva Platt were the guests over Thanksgiving of their parents, Mr. and Mrs. Samuel Platt.

A meeting is to be held in Campbellford on Thursday evening next to be addressed by Rev. D. C. Ramsay and Rev. H. B. Kenny of Belleville, on the subject of "The Maintenance and Extension Fund Work of the Bay of Quinte Conference of the United Church of Canada." This meeting is intended to reach the members of the Warkworth, Norham, Hastings, Seymour and Campbellford circuits, and it is expected that delegates will be present from each of the congregations on these charges. Both the speakers are thoroughly conversant with the new system of finance being adopted by the new church body.

The many friends of Mr. Samuel Hazelwood will be interested in learning that he is expected to return from Toronto on Tuesday after an X-ray treatment.

Miss Vanblaricom of Picton is the guest of her sister, Mrs. Lewis Denike.

Miss Denison is visiting with Mrs. Oney Isaac.

Mr. Fred. Laver received a few days ago the wooden cross from Flanders that marked the grave of his son, William, who fell in the Great War.

SELECTING JURORS.

Committee of City, County and Legal Officers, is Compiling List For 1926.

A committee consisting of the Judge, Sheriff, Crown Attorney, Mayor, Warden, City Treasurer and County Treasurer is at present in session for the purpose of selecting jurors to be called during the year 1926.

MILLBROOK PERSONALS

MILLBROOK, Nov 12.— Mrs. Dunbar of Toronto, spent the Thanksgiving week end the guest of her aunts, Mrs. V. Mulligan and Mrs. R. J. Doak.

Mrs. V. Mulligan has sold her house on Anne street to Mrs. (Dr.) Gray, and Mrs. Gransby, of Orono, the new owners to take possession within the next few weeks. Mrs. Mulligan will probably remain for part of the winter at least with her sister, Mrs. R. J. Doak.

Rev. William Higgs of Port Perry who preached anniversary services at Cavan on Sunday, was the guest of Mr. and Mrs. G. E. Burnham, and called on a number of former friends while in Millbrook on Saturday and again on Monday. Mr. Higgs spent a four years' pastorate on the Millbrook circuit, going from here to Madoc, and then to his present charge, at Port Perry, one year ago last June. He was the guest of Mr. and Mrs. J. D. Hunter during his stay at Cavanville on Sunday.

Gerald Thirtle, who has been in Toronto taking a course as a tonsorial artist for the past three months, was home for the Thanksgiving week end.

Mr. and Mrs. W. Fred Fallis, who were in Hamilton last week attending the Sunday school convention under the auspices of the Ontario Religious Education Council, were the guests of Mr. and Mrs. Northcott while in that city. On their way home they visited Mr. and Mrs. George T Walsh in Toronto, Mrs. Fallis remaining over the Thanksgiving week end and Mr. Fallis returning home on Friday evening.

Mr. and Mrs W. T. Garnett of Port Hope spent the Thanksgiving week end guests of Mr. Herb Ball, Fallis Line.

The Wide Awakes C.G.I.T. group is holding a basket social in the basement of the United church, on Wednesday, November 25, at 8 p.m. A good programme of music, vocal and instrumental, readings, and a pageant, "The Gate that leads to Womanhood," will be provided. W. G. Sayles will act as auctioneer for the baskets.

Those from the Millbrook League who motored to Port Hope on Friday and attended the Young Peoples' Societies' convention for the Bay of Quinte Conference, were: Misses S. Hetherington, Marjorie Sayles, Margaret Howard and Jean Burnham. Rev. H. W. Foley was present from the Frazerville circuit.

Mrs Jas. Dawson, who has been visiting her brother, Mr. H. Brenton, of Winnipeg, and other friends in the West, for some months past, returned home last week.

Councillor T. J. Lang has purchased the house at the east end formerly owned by the late Mrs. Jeffrey Widdis.

Mr and Mrs. Ross Edmunds and two children, Bryar and Reg., motored to Beaverton and spent the Thanksgiving week end with her parents, Mr. and Mrs. H. Bemister.

Rev. F. H. Howard preached anniversary sermons at Canton on Sunday, the pastor of that circuit, Rev. F. J Lane taking Mr. Howard's work here for the day.

Ewart and Gladys Tucker of Orono motored to Millbrook on Saturday and were guests of Ernest and Jean Burnham. Miss Gladys remained over the week end, Ewart returning home on Sunday.

Mrs. Crossley, who has been seriously ill in the Nichols' Hospital, Peterboro, for some weeks past, was brought home last week. There is very slight improvement in her health, but necessary care can be given as readily in her own home as in the hospital. Mrs. Elson of Garden Hill, is remaining with her sister for the present.

The ministerial association did not hold its regular meeting this month, owing to absence of members, and illness, but will hold the December session on the first Monday of next month. A new president will have to be elected to take the place of Rev. Mr. Williams who has removed to another charge.

THOMASBURG NEWS

THOMASBURG, Nov. 12.—Miss Nettie Mouck of Belleville visited her sister, Mrs. J. R. Bateman recently.

Mr. Harold Miree has returned after making cheese during the summer months in Boultar.

Quite a number from here left last Thursday for the hunting grounds.

Mr. and Mrs. T. Emerson and Mr. and Mrs. William Adams took tea on Saturday evening with Mr. and Mrs. C. Adams.

Mr. Ernest Coulter is putting in a new milking machine.

Miss Irene Sherry is spending the Thanksgiving holidays with her cousins, Mr. and Mrs. Dr. Welsh of Roslin.

Miss Mildred Harrison is visiting friends in Stirling.

Mrs. Mark Smith is on the sick list.

Master Billy Coulter visited Master Albert Mulvey on Saturday.

Mrs. M. Robinson visited Mrs. Henry Mulvey on Tuesday last.

A social evening was held at the home of Mr. Herb. Mouch by the Anglican church on Monday evening.

Quite a number from here visited the market in Belleville on Saturday and report prices pretty high.

Mr. and Mrs. W. A. Holbert and Audrey visited Mr. and Mrs. W. Vance on Sunday.

Mrs. H. Blakely and Murney visited Mr. E. Blakely's on Thursday last.

Mr. and Mrs. Harry Coulter of Chapman took dinner with Mr. and Mrs. C. Mouck on Sunday.

Miss Leuella Morton of Belleville is visiting Mrs. C. Carleton and other friends.

Mr. J. D. P. Knox left on Saturday morning for Springbrook to take charge of the service on Sunday. Mr. Buckle of Albert College took his place at Thomasburg.

Mr. and Mrs. W. L. Ketcheson took dinner with Mr. S. Ketcheson in Belleville on Sunday.

Mr. and Mrs. Harvey Vance took tea with Mr. and Mrs. Edwin Morton on Sunday. Mr. Harold Miree took tea with Mr. and Mrs. W. Harrison on Sunday.

Mr. and Mrs. C. Mullet of Moria visited Mr. and Mrs. J. H. Blakely on Sunday. Mr. Harry Blakely who is training for a doctor at Queen's University, Kingston, returned home on Friday evening for the Thanksgiving holidays.

Miss Ruth Cotton, of Sulphide, visited Miss Audrey Holbert over the week end.

Mr. and Mrs. J. Adams of Belleville visited Mr. and Mrs. J. H. Blakely and Mr. and Mrs. C. Mullet on Monday.

Mr. and Mrs. Floyde Yates of Scarboro Beach are the guests of Mr. and Mrs. W. H. Kerr.

Mr. Herman Elliott took tea with Mr. J. Bowen on Monday.

Mr. and Mrs. Floyde Yates, Mr. and Mrs W. H. Kerr and Mrs. Cooper took tea with Mrs. Robert Kerr on Monday.

ECZEMA OVER FACE AND BODY

Nearly Driven Crazy By Itching. Cuticura Healed.

"I was bothered for a year with eczema all over my face and body. It was in pimples and I kept it irritated by scratching for it nearly drove me crazy itching, and it kept me awake nights.

"I was treated but it did not help me, so when I heard about Cuticura Soap and Ointment, I bought them. I used two cakes of Cuticura Soap and one box of Cuticura Ointment and I was healed." (Signed) Alton Books, Charlotte, Vermont, Sept. 16, 1924.

Clear the pores of impurities by daily use of Cuticura Soap with touches of Cuticura Ointment as needed to soothe and heal. Cuticura Talcum is fragrant and refreshing, an ideal toilet powder.

Sample Each Free by Mail. Address Canadian Depot: "Cuticura, Ltd., Montreal." Price, Soap 25c. Ointment 25 and 50c. Talcum 25c. Cuticura Shaving Stick 25c.

NEWS FROM CAVAN.

CAVAN, Nov. 11.—There was a dance in Cavan Community Hall on Thursday evening.

Mr. and Mrs. Wm. Grey returned from their honeymoon on Thursday. On Thursday evening their friends had a reception for them at their home in Millbrook.

Dr. Eber Syer, Hamilton, is expected to spend Thanksgiving Day with his parents, Mr. and Mrs. E. Syer.

John Mitchell had a shooting match in Cavanville on Saturday.

Miss Muriel Matchett, Peterboro is spending the holiday week end at home.

She Could Never Do The Things Other Girls Did

Miss I. J. Ross, Scollard, Alta., writes:—"I am only twenty years old, but have suffered from heart palpitation and nerve trouble for several years.

I could never do the things other girls did, that is, in the line of sports, skating, etc., and could never depend on myself at work.

About six months ago I began taking

MILBURN'S HEART NERVE PILLS

and am just twice the girl I was, and can enjoy everything in general life so much more. I am very grateful for what your Pills have done for me."

Put up only by The T. Milburn Co., Limited, Toronto, Ont.

SOME GOOD ADVICE FREE !

If you have a cold, an obstinate cough, congestion of the lungs orbronchitis, a bottle of

MONCUR'S DOUBLE STRENGTH LUNG SYRUP

Will relieve you more quickly than anything else you can procure.

ASK ANYONE THAT HAS USED IT.

35 cts., 65 cts. and $1.25

"Keep a Bottle in the House"

MONCUR'S DRUG STORE

407 GEORGE STREET

Lowest Prices in the City on Patent Medicine

Day-Fan
SUPERADIO

YOU GET WHAT YOU WANT WHEN YOU WANT IT

That's the big idea back of Day-Fan Radio. Don't you think it's a mighty convenience to bring in any station at will, just as you would call up a friend by number on the telephone.. Day-Fan is so mechanically perfect it is operated by Air Telephone Directory at will, even by a child, so that you get all broadcastings at foretold numbers on a single dial—that you cut out powerful nearby stations and bring in ones far away with a hairbreadth turn—that you have beauty of tone that is unexcelled and a delight to all.

You haven't heard radio until you hear the Day-Fan

There are 10 beautiful models in Day-Fan Sets. Write for catalogue.

Day-Fan Sets are encased in rich walnut woodwork, of choice design and high-grade workmanship.

Day-Fan Radio would have been in the experimental stage like so many others had not the manufacturers of Day-Fan sets been making electrical equipment of precision for over 36 years. That's why you will immediately say once you hear a Day-Fan Radio—*it's different—it's wonderful.*

After you have proven all that we have said about Day-Fan Radio, isn't it the most remarkable circumstance that you don't pay any more for all this excellence than you would pay for an ordinary product? In all respects Day-Fan is the best money's worth and, like a good motor car, the longer you use it the better you like it.

If Your Dealer Does Not Sell Day-Fans, Write Us for Catalogue.

Day - Fan 8-S Tube Single Dial control.

Day - Craft 8-Tube with loud speaker and room for "B" Batteries.

J. M. Greene Music Co., Limited - Greene Music Bld'g Charlotte St.

The Evening Examiner

PHONES—Editorial 1601 Business Office, 1600. Private Branch Exchange to all Departments.

The Examiner is a member of the Audit Bureau of Circulation.

The Daily Examiner, published every lawful evening, by The Peterborough Examiner, Limited. Office, 419 George street. $6.00 per year, delivered in city; out-of-town subscribers by mail, $4.80 a year.

The Weekly Examiner, published every Thursday. Subscription price $1.50 a year

U. S. REPRESENTATIVES

Special U. S. Representatives—W. H. Stockwell, 629 People's Gas Building, Chicago Ill.

New York—Chas. F. Miller, 225 Fifth Avenue.

Advertising Rates on application.

R. M. GLOVER, Managing Director.

THURSDAY, OV 12, 19[illegible]

A HUGE CROP.

The Canadian wheat crop, according to a report just issued by the Dominion Bureau of Statistics, is even bigger than the preliminary estimate made by the Bureau in September indicated, being now estimated at 422,327,000 bushels, or 30,508,000 bushels larger than the early predictions.

This is the second largest wheat yield in the history of Canada, being surpassed only by the crop of 1923, and the Government estimate will be highly gratifying, not only to the Western producers, but to the country generally.

Good prices are assured, and the effect of such a tremendous crop should be felt by business and industry, inasmuch as it is assured that the buying power of the Western farmers will be very materially increased as a result of this year's yield.

The announcement of such a splendid crop is accompanied by London despatches indicating that Canadian wheat growers will have an ideal selling field for some time to come in the European grain market.

"PLEASE" AND "THANK YOU."

An American "Thank You" League has been organized across the border for the purpose of teaching the people of the United States the wisdom and desirability of being polite at all times whether in their social relations or in their business intercourse.

There is not, either in the United States or in this country for that matter, enough attention paid to this question of politeness and descourtesy, and even rudeness are replacing the old-time insistence upon courteous speech.

Recently th Bell [illegible]elephone Company issued orders to its operators to say "Number, please" in answering a call, and the new form has made a favourable impression upon a public used to the more snappy "Number" that formerly was employed.

How about the telephone patrons?

Are they reciprocating?

Are they saying, "123, please," or merely barking out the number?

Too many are omitting the "please" and neglecting to say "Thank you."

And it is true, not only in telephone intercourse, but generally.

A church displays a sign on its lawn warning trespassers to keep off, and "please" is forgotten.

The curt sign reads, "Keep off the grass."

A small matter it may seem, but the "please" and "Thank you" habit, if generally followed, would mean a great deal to the community.

Why not a little more of it in Peterboro?

GETTING OUT THE VOTE.

Adopting the slogan, "Vote as you like—but vote," a Toronto committee representative of many service organizations in the Queen City has launched a campaign to induce Toronto electors to take more interest in the municipal election.

It is a movement that seems to be needed in every city in the Province, judging by the comparatively small vote usually polled in municipal contests.

The task of choosing a board of management for a municipality is left to about half of the electors.

That has been the case in Peterboro and generally throughout the Province, except on occasions when an issue of more than usual interest has brought out a larger vote.

The coming municipal election will be one of these occasions, inasmuch as the two controversial questions of Sunday bathing and daylight saving are to be settled by the electors, and people who have never before bothered to mark a municipal ballot will use their franchise here in January.

Daylight saving plebiscites do not form part of every municipal election, and what is needed more than anything else is a realization on the part of the ratepayers that this matter of choosing a civic government is a business proposition which if mishandled or neglected can only mean increased taxation and inefficient administration of the city's affairs.

The Toronto campaign to secure a more general expression of public opinion will be watched closely by people everywhere who know that the present indifference to municipal affairs cannot be regarded as a healthy symptom.

WHY NOT NOVEMBER 11?

Many Canadians are concerned that in attempting to combine Thanksgiving Day and the observance of Armistice Day a serious mistake has been made.

The celebration of the end of the war should take place, they feel, on the actual anniversary, not two or three days before.

In Peterboro the Armistice Day ceremonies were held on Sunday, so that this city failed to share in the Empire-wide observance of the anniversary of the end of the war yesterday.

Peterboro people wore the flower of remembrance on Saturday last for the most part, not so generally on Sunday, and yesterday, the day on which poppies should really have been worn, there were not any more in sight than there were Union Jacks.

Even the two-minute silence in memory of the Empire's war dead lost much of its effect here.

Except in factories and business places, it was not generally observed.

It was noticeable on the streets that pedestrians failed to stop when the factory whistles sounded the beginning of the period, and that vehicular traffic, except in a few cases, was not suspended.

With the programme of the Great War Veterans' Association there is no fault to be found—except that it should be carried out on November 11th, and for that failure Parliament, and not the veterans, are to blame.

If it is considered desirable to combine Thanksgiving Day and Armistice Day, the feeling is growing that the double event should be observed on November 11th.

That date means too much in Canadian history to be side-tracked merely to provide a week-end holiday.

PAYS THE PENALTY.

Years ago when one country after another in Europe, and particularly Russia, were sending forth people who were fleeing from persecution or plotting against government, all these emigres found a safe refuge in Great Britain, says the St. Catharines Standard. England was the harbor which all ought, because there was the greatest freedom found and there was also immunity against arrest for purely political misbehaviour. This policy has now been stopped in Britain, but Britaind is paying the penalty nevertheless for having once been the harbor of so many plotters.

The strictest precautions are being taken at British ports to keep out Communists and others of that ilk, who are endeavoring to come to England and foment revolution. This is not difficult in itself. The trouble the Home Office is encountering, however, is what to do with the sons and grandsons of the plotters who came fifty years ago. They are now British subjects and cannot be expelled.

The other day a batch of Communists were arrested, and Johnson-Hicks, the British Home Secretary, is responsible for the statement that not one of them was an alien, but all came of anything but British [illegible] a generation ago.

Canadians are naturally impatient at the nuisance of the present passport system, but this "alien peril" which Britain is facing is more serious than generally regarded, and has aroused governmental energy. It can be quite understood, in view of Bolshevik propaganda, why the British authorities still insist on Canadians having their passports. The system would not be quite so much of a nuisance if application for passports was passed upon with a little more despatch at Ottawa, so as to ensure that legitimate travellers be not held up at loss of business and sometimes cancellation of passage on outgoing liners.

MR. WATTS WRITES A LETTER.

Harvey M. Watts of Philadelphia, in a letter to the New York Times, has nothing but contempt for the "hysterical, self-abnegating Americans" who doubt the wisdom of claiming for citizens of United States the exclusive right to the name "Americans." He claims "we have every right to the title Americans and to the name America."

If Mr. Watts will take his geography and look at the continent on which he lives he will notice that it is marked North America; he will also see that there are two chief divisions following in a general way the forty-ninth parallel with the exception of the Great Lakes district which causes the northern division to dip a considerable distance to the south. One of these is marked United States and the other Canada. Continental United States, that is excluding Alaska, contains 3,026,789 square miles, while Canada has 3,810,395. Together, with Mexico and the neck of land that tapers off toward Panama, they form the continent of North America.

Yet geography plays small part in Mr. Watts' ideas. He is certain that "we are the Americans and United States is America." The right to the name was established early in the eighteenth century, and the exclusive privilege to these names is "logical and natural and right, historically and politically and philosophically and poetically."

Mr. Watts does noth think much of Canada, for he says when United States was earning the right to be called America "Canada was then, and is today, a comparatively insignificant settlement of Europeans on this continent." Probably if Mr. Watts were to come to Canada on a visit he would bring with him a set of blankets, two or three rifles, a compass and a pocketful of glass beads to trade with the Indians.

Canadians will not pick a quarrel with Mr. Watts, nor will they ask him to desist from his overblown rhetoric. If he finds that great patriotic emotions well up within him that must find voice in the words, "this is America, we are the Americans," that is entirely his own affair, and if he can find an appreciative audience, so much the better. He wrote his letter to a New York paper. If he happens to be in that city he can go to the Metropolitan Opera and hear a Canadian tenor and a Canadian contralto; if he happens to telephone to see if his next letter will be printed he will use a Canadian invention; if he eats bread made from the best flour he may be dumfounded to know he is being built up by Canadian wheat; if he has nickel trimmings on his car he can be sure they came from Canada, and if he goes into Wall street he will find that the dollar of "this insignificant settlement of Europeans" is standing a trifle higher than the currency of the land of which he sings with such abandon.

If Mr. Watts cares to go farther he will find very serious-minded jurists in United States going over crime statistics and stating openly that British ideals of justice, such as are observed in Canada, are immeasurably better than their own. Had he been a close student of current history he would have recalled that United States passed a quota law against immigrants from all countries in the world with the one exception of this "insignificant settlement of Europeans." Were he to look into census figures of his America of the Americans he would have found by the 1920 census that 76.4 per cent. of the population of New York was foreign born.

Had Mr. Watts been very studious he could have read in the Saturday Evening Post, published in his own city of Philadelphia, the following from the issue of October 24: "Canada has never indulged in shortcuts to growth and prosperity. Her immigration policy has always been a cautious one, dictated largely by a desire to keep the original stock undiluted. Canadians seem to feel that the wiser course is to grow slowly rather than to profit by a boom in population, and any one who considers the problems that our old free and easy policy has created for us must applaud her decision."

It might pay Mr. Watts to look around; he could find plenty of material that would add to the sum total of his fund of knowledge without any crowding.—London Advertiser.

EDITORIAL NOTES AND COMMENT.

Where are the candidates for the mayoralty? The line forms on the left, gentlemen.

Do your thinking about Christmas presents early. The recipients will benefit as well as the merchants if you don't leave most of your planning until the last few days.

How about your Christmas parcels for the Old Country? The mailing of these should not be delayed much longer.

Mr. Forke, M.P., is still silent as to the policy of his party. But what he'll say a little later on will mean a lot.

A contemporary suggests as a suitable Christmas gift, "Give him a peck of potatoes."

— RADIO — PROGRAMS

THURSDAY, NOV. 12

International Radio Programs

Ether's White-Caps

8:00 KFNF (266) Shenandoah—Blue Grove Entertainers.
9:30 KFAB (341) Lincoln—Silver Creek Band.
10:00 KGO (361) Oakland—Comedy Drama—"Her Temporo Husband.
1:00 WLW (423) Cincinnati—Midnight Bow-Wows.

Silent Stations Tonight

Eastern: CFCF, CKAC, WAAM, WAHG, WCAP, WCAO, WEBJ, WGCP, WLIT, WOO, WOR, WTAM. Central: KFAB, KFDM, KFVE, KFUO, WCEE, WHA, WIBA, WJJD, WOS. Western: KLX and KOA.

EVENING CONCERTS

7:00 P. M.
WCAU (377) Philadelphia. Snellenberg.
8:00 P. M.
WWJC (526) Studio.
KDKA (309) E. Pitts. Farm program.
WCX (517) Detroit. Symphony orchestra.
WEAR (390) Cleveland. R. T. L.
WEAO (394) Columbus. Vocal.
WEAF (492) N. Y. "Pop" concert, also WCAE, WEEI, WFI, WGR, WJAR, WSAI and WWJ.
WLS (345) Chicago. Ford & Glenn.
WRC (468) Washington. To be announced.
WBZ (333) Springfield. Musical.
KFNF (266 Shenandoah. Dipe Grove Entertainers.
8:15 P. M.
WREO (366) Lansing. Male quartette.
WOY (380) Schenectady. U. S. Band.
WIP (509) Philadelphia. "The Etude Period."
WPG (300) Atlantic City. Concert.
8:30 P. M.
WHAS (400) Louisville. Concert.
WDAD (346) Nashville. Program.
WHO (526) Des Moines. Bankers Trio.
9:00 P. M.
WEAF (492) New York. Larkenites, lets, also WCAE, WEEI, WFI, WGR, WOC, WSAI and WWJ.
WMCA (341) N. Y. Studio.
KDKA (309) E. Pitts. Musical.
KLDS (441) Independence, Mo. Musical.
WRAO (268) Columbus. Musical.
WRNR (273) Staten Island. Hawaiian Quartette.
WGBD (345) Zion. Celestial Bells.
WNAC (548) Boston. Musicale.
WSAI (326) Cincinnati. "W. E. A. F."
9:15 P. M.
WBBM (226) Chicago. Stewart-Warner.
9:20 P. M.
WMAQ (448) Chicago. Musical.
KYW (536) Chicago. Musical.
9:30 P. M.
WORS (374) N. Y. Warner's theatre.
WON (370) Chicago. Studio.
WMBB (256) Chicago. Popular (2 hr.)
WOAT (395) San Antonio. Trio.
WRC (469) Washington. Royal Solon.
9:45 P. M.
WORD (276) Batavia, Ill. Vocal.
10:00 P. M.
WEAR (390) Cleveland. Organ.
WOAW (526) Omaha. Vocal.
WLIB (302) Chicago. Drake.
WMAQ (448) Chicago. Selections.
10:30 P. M.
WRMB (216) New Orleans. Musical (2 hr.)
WRAP (476) Fort Worth. Concert.
WFAA (476) Dallas. Recital.
11:00 P. M.
KYW (536) Chicago. "Evening at Home."
WRCN (266) Chicago. Semi-classical.
WOK (217) Homewood, Ill. Popular
KHJ (405) Los Angeles. Musical (3 hr.)
CNRC (436) Calgary. Special Program.
WLW (423) Cincinnati. Popular Program.
KGO (361) Oakland. 4-act Play—"Her Temporary Husband".
KPO (320) San Francisco. "Cadillac."
11:30 P. M.
WGMS (256) Oak Park. Popular (2½ hr.)
WGY (380) Schenectady. Organ.
11:45 P. M.
WSB (428) Atlanta. Organ.
12:00 Mid.
WRCN (266) Chicago. Owl matinee.
KGW (491) Portland. Rose City trio.
WHO (526) Des Moines. Little symphonic.
WIBO (226) Chicago. Midnight Jamboree (5 hr.)
WLW (423) Cincinnati. Midnight Bow-Wows.
WKRC (326) Cincinnati. Mixed Program.
12:30 A. M.
CFCM (282) Mt. Joli. Theatre.
WHT (400) Chicago. Your hour lookout.

FEATURE TALKS—SPORTS

6:00 P. M.
WEAF (492) N. Y. Midweek services.
WGBS (316) N. Y. News review.
6:30 P. M.
WHAR (275) Atlantic City. Lecture period.
WGY (380) Schenectady. Book Chat.
7:30 P. M.
KYW (536) Chicago. American Farm Bureau.
WEAF (492) N. Y. Touring.
WOMS (316) N. Y. "Footlight and Spotlight."
WRNY (258) N. Y. "Radio Questions."
KGO (361) Oakland. Friend to Boys.
WHAS (400) Louisville. Sunday school.
8:00 P. M.
KYW (536) Chicago. "20 Minutes of Good Reading."
WRNY (258) N. Y. "Amateur Night."
CNRC (436) Calgary. Bedtime Stories.
8:30 P. M.
WORD (276) Batavia, Ill. Sunday school.
KOA (322) Denver. Farm Question Box.

WANT TO DANCE?

(Name of orchestra is given)

7:30 P. M.
WDWF (441) Providence. Narragansett.
WJY (405) N. Y. Hotel Astor.
7:35 P. M.
WOAW (526) Omaha. Randall's.
8:00 P. M.
WHAD (276) Milwaukee. Dance hits.
WJR (517) Detroit. Goldhette's Serenaders.
9:00 P. M.
WRCN (266) Chicago. Midway.
WMCA (341) N. Y. Asbury Park.
WEAR (390) Cleveland. Lee's.
WORD (276) Batavia, Ill. Parkway.
WGY (380) Schenectady. Dance.
9:45 P. M.
WHT (400) Chicago. Riverview.
10:00 P. M.
WEAF (492) N. Y. Silvertown, also from WADC, WCAE, WCCO, WCTS, WEEI, WFI, WGR, WJAR, WOC, WSAI and WWJ.
WOAN (282) Lawrenceburg. Dance.
WGY (326) Schenectady. Royal Hour also WJZ.
10:05 P. M.
WIP (509) Philadelphia. California Night Hawks.
10:15 P. M.
WPG (300) Atlantic City. Steeplechase.
WRW (278) Tarrytown. Dance.
10:30 P. M.
WEBH (370) Chicago. Oriole.
WRNY (258) N. Y. Bernie's.
WRC (469) Washington. La Paradis.
11:00 P. M.
WEAF (492) N. Y. Lopez.
WKRC (326) Cincl. Swiss Garden.
WMCA (341) N. Y. Hotel McAlpin.
WGN (448) Chicago. Rainbo.
WPG (300) Atlantic City. Silver Slipper.
11:05 P. M.
WJZ (455) N. Y. Club Deauville.
KTBS (375) Hot Springs. New Arlington—Meyer Davis.
11:30 P. M.
WHN (361) N. Y. Dance.
WHT (400) Chicago. Ford's.
12:00 Mid.
WOC (484) Davenport. La Claire.
WLIB (302) Chicago. Chapman's.
12:30 A. M.
WEBH (370) Chicago. Oriole.
12:45 A. M.
WDAF (366) Kansas City. Nighthawks
1:00 A. M.
KGO (361) Oakland. Blacker's.
KHJ (405) Los Angeles. Blickman's.
KNX (337) Hollywood. Cocoanut Grove
WFAA (476) Dallas. Palace.
2:00 A. M.
WLIB (302) Chicago. Dance Music.

(Copyright, 1925, by [illegible] Radio Programs Corporation.)

FORTY STDENTS HURT.

Truck Carrying Them Leaped Embankment.

CINCINNATI, Nov. 12 (Canadian Press).—Forty students of the Harris, Ohio, High School were injured, ten of them seriously, when the truck in which they were riding to Reading, Ohio, leaped over an embankment late yesterday and settled into a creek on the outskirts of Westwood, Ohio.

PETERBORO AND LINDSAY BIDS

For Equipment Required By Winnipeg Hydro Power Plant.

WINNIPEG, Man., Nov. 12 (Canadian Press) — Eight firms representing manufacturing interest in four countries submitted bids for new turbines and generator required by the Winnipeg Hydro to complete installation of equipment at the Point Du Bois power plant.

The Canadian Boving Company, Lindsay, Ont., submitted the low bid of $88,920 on the turbines. Other bidders were John Inglis Company of Toronto, the Canadian Allis Chalmers Company and the Canadian Vickers Company, Montreal.

The Swedish General Electric Company, bidding through its Canadian office in Toronto tendered the lowest bid for generators, $43,700. Other bidders for this equipment were the Canadian General Electric Company, Peterboro, Ont., C. A. Parsons, Newcastle-on-Tyne, and the Canadian Westinghouse of Hamilton, Ont.

The Civic Committee referred to tenders to Hydro engineers for tabulation and a report to the City Council.

Wise and Otherwise.

Nothing is so dangerous as an ignorant friend. Better is it to have a wise enemy. —La Fontaine.

* * *

For blessings ever wait on virtuous deeds,
And though a late, a sure reward succeeds. —Congreve.

* * *

He is an eloquent man who can treat humble subjects with delicacy, lofty things impressively, and moderate things temperately. —Cicero.

* * *

Some place the bliss in action, some in ease;
Those call it pleasure, and contentment these. —Pope.

* * *

The seed ye sow, another reaps;
The wealth ye find, another keeps;
The robes ye weave, another wears;
The arms ye forge, another bears.
— Shelly.

* * *

So sweet the blush of bashfulness,
E'en pity scarce can wish it less!
—Byron.

* * *

We are but as the instrument of Heaven.
Our work is not design, but destiny.
—Meredith.

* * *

Confidence placed in another often compels confidence in return.
—Livy.

* * *

A fault confessed is a new virtue added to a man. —J. S. Knowles.

A THOUGHT.

LIVES LONGER THAN LIFE.

Kindness lives longer than life. One may never know just how far kindness may go.

We all know that it pays to be kind and this knowledge inspires me to believe that most of us want to be kind but there are some people who seem always to be looking for anything but kindness in the other fellow, and when they discover exactly what they are looking for they claim to be surprised.

Mighty few men set out to be mean—the trouble is we often think they are unkind and in thinking this, we show what we think. Rather than disappoint us, they meet our expectations.

We create much of the so-called "meanness" in others. When your contending passions displace the features of your face is it not reasonable to assume that the other fellow can see and understand?—for the secrets of your intentions are written on your countenance as surely as a dog's tail wags when the dog is friendly.

The eyes are the windows of your inside intentions and the contour of your mouth tells without words. The latitude and longitude lines on your forehead indicate much. The whole countenance is a legible as an open book printed in fourteen point type.

The human face is not fixed like a billboard. The sensations show. It is seldom that others will hand you a rose when you give them a look that resembles a bouquet of garlic.

We all agree that we get what we give. If someone is mean to you go out and buy a muzzle, wear it, and remember this: Even an ugly bulldog is often a acceptable companion when his jaw is in a wire jail.

When you approach another person with hatred in your heart, with some mean trick up your sleeve, our face flashes the news as strikingly as the headlines of an extra. Without a word you may look a sentence.

VOICE OF THE PEOPLE.

FROM MR. NEWTON

The Editor,
Peterboro Examiner,
Peterboro, Ont.

It has come to my notice that certain rumors are being circulated respecting my nationality, and that certain malicious parties are saying that I am not a British subject.

My father was born in England, and was a natural born British subject. He emigrated to Canada at an early age married my mother, who was a natural born British subject. I have never lost my British nationality and Canadian citizenship, and am now, and always have been a British subject and Canadian citizen.

Thanking you for your valuable space, I remain, Yours faithfully,
LEWIS NEWTON.
R.R. 2, Havelock, Ont.

CATTLE, GRAIN AND PRODUCE

Peterboro—Toronto—Montreal Winnipeg

TORONTO LIVESTOCK

TORONTO, Nov. 11.—Of the 6,320 cattle listed at the Union Stock Yards on Tuesday, 4,428 were sold. Receipts since yesterday morning are 205 cars, 2,593 cattle, 747 calves, 3,111 hogs, and 1,909 sheep and lambs. There was a good trade in cattle on Tuesday, and prices of beef cattle with any fat were 25 cents a cwt. higher, and the advance exceeded this in good heifers. Rogers & Maybee were able to collect 400 head for export at steady prices. Their top steers cost $8 a cwt., and heifers $7.40 a cwt. Export bulls were $4.75 to $5.50 a cwt.

There is a steady demand for Western stockers and feeders, and Eddied Bowman has 200 going out this morning from $4.10 to $5.75 a cwt., the latter a load of 1,050-lb. feeders. There are very few good butchers on sale this morning. One bunch of four, two good and two only passable sold at $6.50 a cwt., and a load of just good handyweights sold at $6.35 a cwt. The exporters got a few steers from $5.75 to $7.50 a cwt., and heifers, $5.75 to $6.60 a cwt. A small bunch of baby beeves brought $9 to $10 a cwt. A heavy run of canner cows was disposed of at an average of $2.50 a cwt. This morning's trade indicates a clean up this week.

Buyers are picking up a few calves for Buffalo, but the selection is not nearly as good as a month ago. Good to choice calves were up 50 cents a cwt today, and others were firmer by 25 cents.

Hogs have turned firmer again, and no sales were made below $11 a cwt. f.o.b. on Tuesday. There was a mysterious silence regarding today's price, which might mean a further rise to $11.25 a cwt. f.o.b., which salesmen were asking and fully expect to get.

Current Quotations.

Choice export steeers....	$ 8.25	$ 8.50
Baby beeves	9.00	11.00
Choice handyweight butchers' cattle	6.75	7.00
Good handyweight butchers	5.75	6.25
Med. handyweight butchers	4.75	5.25
Common handyweight butchers	3.50	4.50
Choice to good 950 to 1050 lb. feeders	6.50	7.00
Fair to good light feeders	4.00	4.50
Choice butchers' cows..	5.00	5.50
Canners	2.25	2.75
Export bulls	4.75	5.50
Bologna bulls	3.25	3.75
Springers, choice	70.00	90.00
Springers, good	40.00	50.00
Lambs, choice	13.00	13.25
Sheep, choice	6.50	7.00
Calves, good	11.00	12.00
Calves, medium	8.00	9.00
Calves, common	6.00	7.00
Hogs, f.o.b.	11.25	.....
Do., fed and watered..	11.85	.....
Do., off cars	12,25	.....

EGG MARKETS

OTTAWA, Nov. 11 (Canandian Press).—Egg markets continue firm at recent advances. Storage stocks have a stronger undertone following the recent improvement in prices, in the United States centres.

Toronto—Jobbing, fresh specials 64, extras 62, firsts 50, seconds 35, storage extras 43, firsts 40, retailing, fresh specials 75 to 90, extras 70, firsts 60, seconds 40, storage extras 48, firsts 40.

Montreal—Prices for fresh stock are well maintained under a good steady demand. Sales of specials were made at 70, extras 63, firsts 58. The trade in storage stocks was fairly active and prices ruled firm at extras 44 to 45, firsts 40 to 41, seconds 35.

Saskatchewan — Markets are steady with storage stocks supplying local demand. Dealers are paying country points, extras 31 to 37, firsts 31 to 35, seconds 25 to 30.

MONTREAL GRAIN AND PRODUCE

MONTREAL, Nov. 11 (Canadian Press). — There continues to be a steady enquiry from United Kingdom buyers for grain on the Montreal market in nearby positions, and a moderate amount of business was done in Manitoba spring wheat and oats. In the domestic market, exporters were asking for No. 1 Northern wheat and sales of several loads were made at 12 1-2 cents per bushel over the Winnipeg Novmber option, c.i.f. Montreal.

The trade in oats was inactive and the tone of the market was easy with car lots of Ontario and Quebec No. 2 white quoted at 52 cents, No. 3 white at 50 1-2 cents and No. 4 white at 49 cents per bushel, ex-track, and sales of odd cars of Ontario malting barley were made at 85 1-2 cents per bushel.

In Winter wheat flour the feeling remains very firm owing to the limited supplied available from Ontario millers and the small stocks held on spot in first hands. The demand at present is rather quiet owing to the fact that buyers in most cases seem to have ample on hand for immediate wants, and in consequence business was quiet. White corn flour was steady at $6.80 to $7 per barrel in jute bags, delivered to the trade.

According to cable advices received from Liverpool and Manchester today a weaker feeling has prevailed in the markets of late and prices have declined, Canadian baled hay now being quoted at 75s per ton, c.i.f. The tone of the local market was steady with a fair amount of business passing for local and outside account.

There was no actual change in prices for potatoes, but the undertone to the market was easier, which was attributed to the decreased demand from United States buyers on account of the embargo that has been placed on them, therefore the volume of business was smaller, but the impression of some in the trade here is that as the Canadian crop was smaller than usual, they will all be wanted before another harvest at probably higher figures.

Butter to Advance.

It was reported that the local manufacturers of butter would advance their wholesale jobbing prices 2 cents per lb. on Friday. This tended to increase the demand from grocers and other dealers for supplies and a more active trade was done in finest creamery at 44 cents per lb. in solid packages and at 45 cents per lb in 1 lb. blocks.

The receipts of cheese yesterday were 8,771 boxes, as against 3,937 for the same day last week, and 14,370 for the corresponding day a year ago. The market was without any new feature to note, business in all directions being still very quiet which indicates that English importing houses are not very anxious for supplies at present.

Beans were unchanged at $2.40 per bushel.

STERLING RATES

MONTREAL, Nov. 11 (Canadian Press). - Sterling exchange rates were quoted here today as follows:

Sterling demand $4.83 7-8.
Sterling cables $4.84 1-4.

C.N.R. EARNINGS IMPROVE

MONTREAL, Nov. 11 (Canadian Press).—The gross earnings of the Canadian National Railways for the week ending November 7, 1925, have been $5,782,818 as compared with $5,201,894 for the same period of 1924, an increase of $580,924 or 11 per cent.

CAMPBELLFORD NEWS

CAMPBELLFORD, Nov 12.—Mr. C. A. Payne of Belleville spent the week end with his parents, Mr. and Mrs. G. A. Payne.

Miss Dorothy Ackerman who is attending Toronto Normal is with her parents, Mr. and Mrs. Chas. Ackerman, for the holiday.

Mr. Addison Dickson of Toronto spent the holidays at his home here.

Mr. and Mrs. Thomas McCook spent Saturday in Peterboro.

Miss Evelyn Dooher and friends of Toronto are the guests of Mr. and Mrs. J. E. Dooher for Thanksgiving.

Miss Bertha Clarke, teacher at Roseneath, spent the week end with her parents, Mr. and Mrs. Duncan Clarke.

Mr. and Mrs. Percy Tweedie of Stirling spent Sunday with Mr. and Mrs. A. Dunk.

Mr. and Mrs. T. W. Chaplin spent the week end with Mr. and Mrs. Peter Meiklejohn.

Mr. and Mrs. Alonzo Dunk, Charles and Joe motored to Stirling and spent Thanksgiving with Mr. and Mrs. Percy Tweedie.

Mr. and Mrs. J. Richardson and family of Toronto spent Thanksgiving with Mr. and Mrs. Fred Atkinson, River Road.

Miss Audrey Whitney visited her parents, Mr. and Mrs. N. Whitney, Wooler for Thanksgiving.

Friends of Hilda Sothern, daughter of Mrs. Ernest Sothern, will be sorry to know of her serious illness.

Mrs. J. E. Dooher returned to Toronto with her daughter and will spend a few days there.

Messrs. Alex and William Hume left Wednesday for Toronto for a few days.

St. Mary's At Home.

A large crowd attended the "At Home" held by St. Mary's Parish in the High school auditorium on Thanksgiving night. Ken Blood's Orchestra provided splendid music throughout the evening while Mr. David Johnston of town "called" for square dancing. Several tables of cards were laid for those who did not dance. The ladies of the parish provided an excellent lunch, to which all did ample justice. The dancing continued until the early hours. Many guests from Hastings, Havelock and Peterboro attended the dance.

W.C.T.U. Social.

The W.C.T.U. held a social afternoon on Tuesday at the home of Mrs. J. H. Bell. The meeting opened with the usual devotional exercises, followed by the following programme:

Reading—Mrs. J. H. Bell.
Solo—Miss Helen Wood.
Piano Solo—Miss Grace Payne
Solo—Mrs. Chas. Turner.
Solo—Mrs. T. W. Scott.
Piano duet— Misses Lily and Evelyn Weston.
Reading—Mrs. J. H. Bell.

Lunch was then served and the ladies spent a social time. The meeting closed with a vote of thanks to the hostess, Mrs. J. H. Bell and the singing of the Doxology.

Friends of Mrs. Fred Rutherford of Rawdon will sympathize with her on the sudden death of her father on Monday morning.

OBITUARY.

WILLIAM KEATING.

CAMPBELLFORD, Nov. 12.—After only a few days illness which began with a heavy cold, later developing into pneumonia, the death occurred on Tuesday morning at two o'clock of William James Keating, Second street. The deceased was born in Campbellford thirty-eight years ago and was a son of John Keating, who lives in town.

He was an employee of the Weston Shoe Factory and was also a painter and paper-hanger by trade. He was a steady, industrious workman and was highly esteemed by fellow workers and all who knew him. He is survived by his widow who as formerly Miss Mary Cronk, of town, and six children, his father, four brothers and two sister. The funeral will be held Friday morning, November 13th. Services at nine o'clock in St. Mary's church.

SARAH BEATTY.

OMEMEE, November 12. — After a short illness of but one day, the death occurred on Wednesday of Miss Sarah Beatty, an aged and much respected resident of Omemee.

The deceased had been in good health until about one week ago and not until Tuesday was she stricken suddenly with acute indigestion followed by a stroke of paralysis from which she never regained consciousness.

She leaves of the near relatives to mourn her passing, one sister, Miss Margaret Beatty, and two brothers, Messrs. Joseph and John, all of Omemee.

GAS TANK EXPLODED.

BROCKVILLE, November 12. — Canadian Press. — When Francis Mackie of Addison, used an oil lamb to determine the amount of gasoline in the tank of his car at a filling station at Glenbuell, on Tuesday night, an explosion took place, and the car was totally destroyed. No person was injured.

Ginger Ale Aids Digestion

When you drink O'Keefe's Pale Dry Ginger Ale at meals and for bed time refreshment, you do your digestion a good turn. O'Keefe's helps to break up gas and also gives the digestive organs a slight stimulus.

Order O'Keefe's by the case or handy 6 and 12 bottle carton, from your dealer. Or phone Main 4202.

O'KEEFE'S BEVERAGES LIMITED TORONTO

O'Keefe's DRY GINGER ALE

J. M. BROOKS, Local Distributor

BOVRIL puts BEEF INTO YOU
SOLD IN BOTTLES ONLY

RADIO AUDIENCE GIVEN PRIORITY CONSIDERATION BY CONFERENCE

Free Speech To Be Held Inviolate and Monopoly in the Industry To Be Prevented—Fewer Stations Recommended.

FOURTH ANNUAL CONFERENCE.

WASHINGTON, Nov. 12.—(Canadian Press).—A report containing broad recommendations for the solution of major problems in every branch of radio endeavor was adopted at the concluding session yesterday of the fourth national radio conference.

Containing recommendations for legislation covering radio regulations, for sharply reducing the present number of broadcasting stations to relieve congestion, and for the elimination of interfering elements in radio reception, the report was described by Secretary Hoover, chairman of the conference, to be the most far-reaching and constructive yet made.

He indicated that the proposals in the report for solution of various problems would become in a general way, the temporary policy of his department in its regulation of radio communication, but expressed doubt as to the wisdom of placing such broad powers as were outlined in the hands of any one governmental office.

One of the most important actions of the conference, in Secretary Hoover's opinion, was its declaration that service to the radio listener should be the prime consideration in all efforts of the industry and its regulations. He said no other industry had brought up from its infancy with such an attitude.

Under the resolution adopted, no major alterations will be made in present wave length assignments, and minor changes will be confined almost entirely to the field outside the broadcasting band.

Prevent Monopoly.

The legislative recommendations provided that administration of all radio legislation be vested in the Secretary of Commerce, with authority to appoint such advisory boards and committees as he might deem necessary; that the doctrine of free-speech be held inviolate; that monopoly in the industry be prevented and that broadcasting licenses be granted only to those who, in the opinion of the Secretary, would render beneficial service to the public or contribute to the development of the art.

The President, under the program, would be given authority to commandeer or discontinue all broadcasting stations in time of national emergency, and decisions of the Secretary of Commerce could be appealed to the courts. Station call letters would be recognized by law as property rights during the life of broadcasting licenses, which the Secretary could suspend or revoke when their holders had not lived up to their terms.

Applies to Ships.

Further, the re-broadcasting of programs would be prohibited except by permission of the originating station, and the Secretary would be given power to enforce regulations against interference from radio sources, while ships in United States waters would be required to meet regulations set up by the Department.

RICH RUM SHIP MAY BE SEIZED

Big Liner With $1,500,000 Cargo From Havana Off New York.

LAUNCH CAPTURED.

NEW YORK, No. 12.—(Canadian Press).—Seizure of the Ward Line steamship Orizaba, worth more than $1,500,000, by the government as a rum-runner, was recommended by customs officials yesterday. The recommendation followed seizure after a running gun battle in the East River of a rum laden speed boat said to have been engaged in transporting liquor from the Orizaba to some point along the shore.

Numerous reports of liquor coming into this city from Havanna have been received by the authorities and when the Orizaba arrived Tuesday from Cuba customs men were stationed to watch the ship.

The special service squad of customs inspectors, observing a launch alongside the liner, gave chase and fired more than 40 shots. They declared they were fired on in return. Two men leaped into the water as the launch approached the dock and the other leaped to the dock. All made their escape. One hundred demijohns of rum were seized, on the craft.

Assistant Solicitor of Customs Barnes immediately recommended to U.S. Attorney Buckner that the large vessel, which arrived Tuesday from Havana, be seized. If proceedings are instituted against the Orizaba, it will be the first time the government has sought to libel so large a steamship for a prohibition law violation.

SOVIET RELAXING.

Allows Inheritances of Five Thousand Dollars in Russia.

MOSCOW, Nov. 12 (Canadian Press) — The Soviet government made a distinct departure from doctrines of pure communism yesterday in allowing the law which set the legal limit for inheritances in Russia at $5,000. Henceforth Russians may inherit fortunes without limit.

In spite of the government's severe opposition to private trade many Russians in recent years have accumulated fortunes but have withheld them from investment in internal enterprises, the government thereby losing the benefit of active capital. It is to remove this condition that the new measure was introduced.

REBEKAH CARD PARTY.

MILLBROOK, Nov. 12.—"Golden Sheaf" Rebekah Lodge, No. 176, held a successful euchre on Friday evening, twenty-one tables being in use, and a most enjoyable time was spent.

The guests included, not only local members and friends, but a number who had motored in from the surrounding country as well.

Play continued until 11 p.m., when score cards were collected and supper was served. The winners were, for the ladies, Mrs. Will Armstrong, first, and Miss Ada Attwooll, consolation; for the gentlemen, Mr. J. J. Clarke, first, and F. N. Alcorn, consolation.

Music, dancing, social converse, and further card-playing for those who preferred this form of entertainment, brought a pleasant gathering to a close.

ANNIVERSARY OF ARMISTICE DAY MARKED BY REVERENTIAL SPIRIT OF THRONGS IN ALLIED CAPITALS

Devotion to Memory of the Fallen Replaces Gayety of Other Years.

LONDON REMEMBERS.

Public Ceremonies at Tombs of British and French Unknown Soldiers.

LONDON, Nov. 12 (Canadian Press) — Reverence, not revelry, marked the commemoration of Armistice Day in Great Britain. A two minutes silence was observed with the established ceremonial by the members of the Royal Family, the peers and the people, thronged around Whitehall Cenotaph in the morning, and similar solemnity in large measure characterized the whole day, which in London ended with an impressive service of remembrance in Albert Hall, where other armistice anniversaries had been brought to a close with riotous balls.

Instead of the conspicuous gayety and historical joy of the first Armistice Day, which for some years has been the accepted method of celebration in London and other places, the efforts of patriotic, ex-service and church organization were to a degree successful in restoring to the occasion its significance as one for devotion to the memory of the fallen.

The Prince of Wales spent part of the afternoon with six hundred crippled veterans, who were his guests at the Royal Riding Academy in the rear of Buckingham Palace and last night, he attended a Masonic meeting and dinner.

Parades in Paris

PARIS, Nov. 12—From war-torn Syria and Morocco to the Arc de Triomphe in Paris, France and Frenchmen everywhere honored the memory of the Unknown Soldier yesterday. More than 50,000 Parisiennes crowded the streets around the Arch for the morning ceremonies. The British and United States Legions in the afternoon paraded the Champs Elysees and laid wreaths on the tomb in the presence of General Gouraud, Military Governor of Paris, who lighted the flame of remembrance.

Throughout the provinces the day was religiously observed, but Paris was a little gloomy over the financial and cabinet crisis.

Gotham's Silent Prayer

NEW YORK, Nov. 12—A city-wide observation of a two minute period of silent prayer, and a colorful parade of veterans and patriotic organizations along Fifth Avenue marked the city's observation of the seventh Armistice anniversary.

Devoid of the outburst of mingled joy and grief that accompanied the first armistice day, and to a less degree, the other anniversaries, Wednesday's celebration was quiet, reaching its apex in the two minute pause of the city's activities.

Fifth Avenue was hung with flags and lined with a throng of 90,000 spectators as a column of veterans and patriotic organizations, 20,000 persons in all, filed past on its way from Madison Square to The Mall in Central Park.

Ructions in Dublin

DUBLIN, Nov. 12—Baton charges and shots fired over the heads of the crowds by the Civic police were necessary to clear the streets last night after a day of suppressed excitement and demonstrations for and against observance of Armistice Day. In counter demonstrations crowds of youths in military formation marched through the streets singing and cheering for the Irish Republic.

The hospitals treated fifteen injured, three of them seriuosly. One ex-serviceman died from injuries received in a fight in a public house arising out of an armistice celebration argument. At times the police were powerless to disperse huge crowds which were addressed by Republican speakers.

OBITUARY.

MRS. LEO SNYDER.

LAKEFIELD, November 12. — Marjorie Morin, wife of Leo Snyder, aged 31 years and 5 months, died very suddenly at her home in Detroit on Tuesday. She was the eldest daughter of Captain and Mrs. Frank Morin, Lakefield.

She is survived by her husband, her father and mother, one sister, Mrs. Anderson, of Trenton, and two brothers, George and Eric, both of Detroit.

The deceased was well known in Lakefield, where she was born and spent her girlhood days, and her sudden death was a great shock to her many friends.

The funeral will take place from the residence of her father, at 2.00 o'clock, Friday afternoon, proceeding to St. John's church, where the funeral service will be held. Interment will take place in the Hillside cemetery.

TWEED MAN IS HURT AT WORK

TWEED, Nov. 12.—Mr. Will Vance, an employee of the Steel Trough and Machine Co., had the forefingers of his left hand badly mangled at his work on Tuesday. Mr. Vance started to work on Tuesday after being very ill with pneumonia since August.

Three French Girls Killed By Shell From Battle Field

CIRYSALSOGNE, Dept. of Aisne, France, November 12.—Celebrants here of Armistice Day, had a grim reminder of war times yesterday when three little girls, between the ages of seven and ten were instantly ikilled when a shell which they had found in the fields, exploded when they were examining it.

BULLS BATTLE MARKET BEARS

Industrial Stocks Regain Half Tuesday's Losses—New High For Rails.

CAUTION ADVISED.

NEW YORK, Nov. 12.—(Canadian Press).—Speculators for the advance staged a remarkable buying demonstration in yesterday's stock market in an obvious attempt to prove that the "bull market" was not avert, despite Tuesday's dramatic collapse of quoted prices.

Industrial stocks, as indicated by the average of twenty leading issues recovered approximately half of Tuesday's loses while railroad stocks not only made up all their lost ground but swept forward to a new high level for all time. Yesterday's total sales were computed at 2,604,600 shares, as against the record-breaking total of 3,340,000 reached in Tuesday's momentous session.

Powerful financial forces working for higher prices called attention to the fact that fundamental business conditions were sound, even though speculation for the rise had been carried to excess in many issues. The buying movement, which they set in motion was given impetus by the easing of call money rates, the resumption of dividends on American Sugar Refining common, the publication of favorable weekly steel trade reviews, rumors of forthcoming increased and extra dividend distributions, and the rally in cotton future.

Many of the larger commission houses, however, continued to send out cautionary advices, some of them urging a restriction a commitments on the long side pending the meeting of the Governors of the New York Federal Reserve Bank this afternoon when the question of the re-discount rate will be taken up. The raising of the Boston Federal Reserve Bank rate from 3½ to 4 percent. was generally blamed for Tuesday's break in prices.

W.M.S. MEETING.

Interesting Programme Was Given When Bethany Society Met.

BETHANY, Nov. 12—The November meeting of the Women's Missionary Society of the United Church was held in the Sunday school room of the church on Tuesday afternoon. A very interesting programme was given. The second chapter in the new study book which was taken up. "Handicaps to Progress in Building in India" was again of great interest. Mrs. T. G. Ryley, a former president, of the society was present and gave a very fine practical talk on the "Rest Fund," also giving other information on the United Society which was of benefit to all. A dainty and appetizing tea was served at the conclusion of the meeting. Mrs. Jackson and Mrs. Wm. Byers were the hostesses for tea.

Trousers of bright red are being worn by English college students.

Texas furnishes more than a seventh part of the world's production of petroleum.

A Pimply Face Is Unsightly

Miss C. C. M. Smart, South Battleford, Sask., writes:—"A while ago I was troubled with facial blemishes, especially pimples, and was really ashamed to go out with such a bad looking face.

I tried 2 or 3 different remedies, but they didn't help me any, so one day a friend, who had been troubled the same as I was, advised me to use

Burdock Blood Bitters

After I had taken two bottles there wasn't a pimple of any kind left on my face, and I now have a clear, smooth and velvety complexion."

Put up only by The T. Milburn Co., Limited, Toronto, Ont.

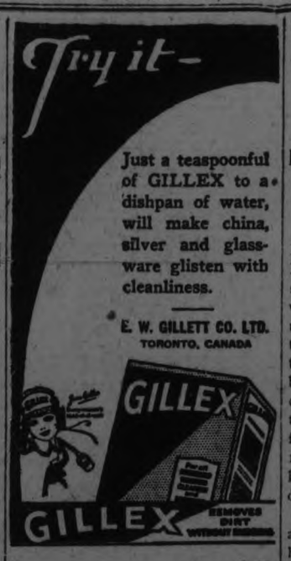

PRESIDENT TUAN KEPT PRISONER

Civil War Seems To Be Spreading in China.

STRICT CENSORSHIP.

TOKIO, Nov. 12 (Canadian Press)—Reports from Pekin are that Tuan Chi-Jui, provisional president or dictator of China, is virtually a prisoner there and civil war seems spreading once more. A strict censorship of despatches has been in force apparently for the last forty eight hours and even official circles here are without complete knowledge of what is happening in Pekin.

WOMEN SCRAMBLE TO HEAR MURDER TRIAL

John StantonFaces Jury in Winnipeg Court.

WINNIPEG, Man., Nov. 12 (Canadian Press)—Spectators, composed chiefly of women, virtually fought for admittance to the Court yesterday, wehre John Stanton is on trial for the "hammer murder" of the Septuagenarian, oJhn Penny, in a rooming house here in September 1922.

"Happy" Horton, a former pal of the accused, now serving a term in prison for theft, told of having slept in the house on the night of the murder. He said that he had been awakened by Stanton, who with blood-stained hands had showed him a sum of money and jewellry. Horton testified, that the accused had said, "I hit the old man over the head; I guess I have killed him."

The trial is proceeding.

NATIONALISTS OF GERMANY DISSENT

Dissatisfied With Party's Attitude Towards Locarno Treaties.

BERLIN, November 12. — A number of prominent members of the German Nationalist Party issued a statement yesterday expressing dissatisfaction at the attitude of the party towards the Locarno treaties, and the withdrawal of its members from the cabinet.

The statement declared it was the duty of all to assist the government in the serious task of securing liberty and independence in the Rhineland and obtaining for Germany recognition and equality with all the nations of the world.

Prince Fuerstenberg, Baron Von Reischach, and many well known industrial magnates were among the signers of the statement.

LAKEFIELD PERSONALS

Mrs. McEwen of Peterboro is the guest of her niece, Mrs. G. G. Connell.

Mr. and Mrs. W. J. Clarke of Pickering were week end guests of Mr. and Mrs. A. H. Clarke.

Miss Electa Preston of Cavan spent the week end with her parents, Mr. and Mrs. George Preston.

Miss Lambe and Mr. Lambe of Toronto were guests of Mrs. L. N. Graham for the week-end.

Miss Elizabeth Whitby of Toronto was the guest of Mr. and Mrs. O. A. Langley for the week-end.

Mrs. Robert Bullock is visiting Mr. and Mrs. Howard Bullock in Douro.

Rev. P. L. Jull and Mr. E. A. Tanner were in Peterboro on Friday last.

Mr. Rodney Cameron, who spent the week-end with his mother at "Alton Cottage" returned to Toronto on Monday.

The girls who tagged on Saturday for Poppy Day were given boxes of candy as a token of appreciation for their faithful and willing service by the Veterans and the Ladies' Auxiliary.

Tons of dried locusts or grasshoppers are shipped from South Africa to Holland for the extraction of the oil, which is extensively used for lubricating aeroplane engines. The fact that the oil retains its liquidity at very high altitudes makes it particularly suitable for this purpose.

KING GEORGE IS GUEST OF PEER

Hunting on Preserves of Wealthy Earl of Iveagh.

LONDON, Nov. 12 (Canadian Press)—For the next few days the Prince of Wales must share the sporting limelight with his father, who left London Wednesday afternoon for Elveden Hall in Suffolk, to visit one of his richest subjects, the Earl of Iveagh, and to do some hunting. The Earl's preserves include thousands of acres of land that is too poor to be farmed profitably, but from which a bag of 1,000 pheasants and 500 partridges has been known to fall to half a dozen guns in a day's shooting.

The Earl, who is 78 years old, has a travelling kitchen to accompany his hunting parties and other arrangements on a similarly luxurious scale, with butts throughout the estate connected by telephone with the main hall.

In his youth King George was one of the crack shots of the kingdom and still is something of a sharp-shooter.

GERMANS AVOW PEACE ACTION

Note to Allies Declares Fulfilment of Versailles Treaty Demands.

CURB VON SEECKT.

PARIS, Nov. 12. — (Canadian Press).—Germany's reply to the Council of Ambassadors on the subject of disarmament was handed to Foreign Minister Briand by Ambassador Von Hoesch last evening.

It is understood that the document shows a real disposition on the part of Germany to achieve genuine disarmament and an earnest effort to fall into the spirit of the Locarno agreements. It is felt in Paris that the notes gives the Ambassadors' Council satisfactory assurance that the provisions of the disarmament clauses of the Treaty of Versailles have been fulfilled, and it is expected that the evacuation of the Cologne area will be ordered beginning December 1.

The main features of the German note are assurances that the following measures are being or will be carried out; curtailment of the authority of General Von Seeckt as commander of the Reichswehr, suppression of military training in athletic organizations, demilitarization of police officials above the maximum of 150,000 men, confiscation of all weapons declared illegal by the Versailles Treaty and the destruction of 22 heavy pieces of artillery.

SERVICE IN DELORO HALL.

Rev. F. J. Horwood Conducted Special Thanksgiving Service.

MARMORA, Nov. 12. — Deloro Hall was filled on Thanksgiving Sunday when an appropriate service was taken by the Rev. F. J. Horwood. The musical portion of the service included a composition of Haydn's by the string quartette and two anthems by the choir, "While the Earth Remaineth" (Maunder) and Kipling's recessional.

A suitable address was given by Rev. F. J. Horwood.

Be Slender
again as you were

There is no excuse for excess fat. Slender figures are in vogue. Beauty, health and fitness demand normal weight. Millions have learned a way to reduction. You see the results in every circle now.

The easy, pleasant way is Marmola Prescription Tablets. Just take four a day. No abnormal exercise or diet is required. More and more are coming to this method.

This way is easy, so no one will neglect it. It is gradual. One rarely loses more than one pound daily. So the body adjusts itself to the new condition. Your own druggist signs our guarantee.

Marmola has been used for 18 years. Countless people have shown others the results. The fame has spread until people now are using over a million boxes yearly.

Marmola has no secrets. Our book states every ingredient and explains the scientific reasons for results. You know exactly how and why it acts.

Investigate this method in fairness to yourself. Learn how people all about you gain figures that you envy. It may lead to priceless benefits.

Marmola Prescription Tablets are sold by all druggists at $1 per box. Send this coupon for our latest book, a 25-ct. sample free, and our guarantee. Clip it now.

The Pleasant Way to Reduce

MARMOLA
2-235 General Motors Bldg.
DETROIT, MICH.

Mail for 25c Sample Free

1128-D

The Prized Package
MINTO TEA

COUNTY U.F.Y.P.O. ANNUAL MEETING

Cecil Bolton of Indian River Was Re-elected to the Presidency.

DEBATES ARRANGED

The fifth annual convention of the Peterboro County U.F.Y.P.O. was held in the Simcoe Street Hall, Peterboro, on Saturday, Nov. 7th. Peterboro, Burns' Bridge, formerly known as Indian River, and Centreville clubs were represented.

The meeting opened with the singing of the Maple Leaf, which was followed by the President's greetings.

Reports from the clubs were then received, after which the bylaws were discussed.

Dates and topics for the inter-club debates were arranged by the convention, as follows:

"Resolved, that the barbarian is happier than the civilized man."—On December 9, 1925, at Peterboro.

"Resolved, that the automobile has increased the sum total of human happiness."—On January 12, 1926.

The afternoon session opened with the singing of the U.F.Y.P.O. Song, which was followed by community singing. The following programme was rendered:

Recitation—Mae Petrie.
Recitation—Jean Hamilton.
Recitation—Jessie Tully.

A very instructive and interesting address was then given by Mr. Earl C. Hatch of the staff of the Farm and Dairy on "The Young People's Place in Society."

The following officers were re-elected:

President—Cecil Bolton, Indian River.
Vice-President — Frank Graystock, R. R. 8, Peterboro.
Secretary—Mae Petrie, R. R. 8, Peterboro.

THANKSGIVING DAY IN OMEMEE CHURCH

Rev. Mr. McIntosh of Lindsay Was the Special Preacher.

OMEMEE, Nov. 12—Thanksgiving was duly observed in the United Church on Sunday and Monday. The church was beautifully decorated for the occasion with chrysanthemums, potted plants and cedars through which peeped myriads of tiny flags placed there in honor of the men who fought and died for freedom.

The Sunday services were in charge of Rev. Mr. MacIntosh, of Lindsay, who delivered two inspiring messages taking for his text in the morning, "And why call ye me, Lord, Lord, and do not the things which I say"—Luke 6-46. In the evening, a full congregation greeted the speaker and all were delighted with the discourse. The text was from Revelations 2-11, "He that overcometh."

The anthems rendered at the morning service were, "I will give thanks unto Thee, O Lord", with bass obligato by Mr. Roy Marshall and "Blessed is that Land," with soprano solo and obligato by Mrs. Harold Laidley. At the evening service, the choir rendered a rousing anthem entitled "I will Magnify Thee", as well as a quartette entitled "There's a friend in the homeland" by Misses Lowe and Parsons and Messrs. Lowe and Corneil.

At five o'clock on Monday evening the fowl supper which had been announced was started and continued until nine o'clock, when over five hundred and fifty healthy appetites had been fully satisfied. There was an abundance and a variety of fowls etc., left and many were comments from Lindsay and Peterboro visitors on the liberality of the servings, and after the hungry throngs had been duly satisfied, a social was announced to take place on Tuesday evening, when a splendid supper was again served for fifteen cents.

The Monday evening programme consisted of duets, trios and solos from Peterboro talent with stringed instrument accompaniment while the elocutionary portion of the programme was given by Miss Maloney of Peterboro. Addresses were given by Rev. A. T. Weir of Christ Church, and Rev. E. W. Rowland, pastor of the United church. The singing of the National Anthem brought to a close this annual event. Proceeds ran in the region of $300.

Truck Was Taken.

Mr. Galbraith, a local business man, lost his truck which was stolen from the side of his residence last week. The theft took place about 2 a.m., nearby neighbors having heard the car being driven from the yard at that hour. Information was given the Lindsay police shortly afterwards which resulted in the finding of the truck on the middle of the road near Fee's Landing, it having been deserted for want of water and gasoline. The damage done amounted to twenty-seven dollars. Detective Storey is working on the case.

Rug Stolen.

The meanest man who attended the fowl supper in Omemee on Monday evening was probably one who stole the rug from the engine of Mr. Albert Carroll's auto, while he and his wife were enjoying the dinner at the United church.

W.M.S. Meeting

The regular monthly meeting of the Women's Missionary Society of the United Church was held on Thursday afternoon in the Sunday School room. The president, Mrs. E. W. Rowland, occupied the chair. Following the opening exercises a devotional leaflet entitled "The present day need in the believing of prayer" was given by Miss Marjorie Connel, after which prayer was offered by Mrs. William Brandon. Mrs. C. L. Morcombe and Miss Lila Parsons rendered a pleasing duet, "Do not think you can live without Jesus", after which the Watch Tower responses were received: Japan, Mrs L. A. Mahood; China, Mrs. Wm. Brandon; Oriental, Miss Lila Parsons; India, Miss Marjorie Cornell; Strangers Mrs. T. C. Ivory; Montreal Mrs. Bradburn; Italian, Mrs. R. Poast; Temperance, Mrs. G. N. Earle; Giving, Mrs. C. L. Morcombe. These were followed by a leaflet, entitled, "The prayer of the Master," by Mrs. H. Lamb.

The secretary's and treasurer's reports were then received.

A communication from the district president, Mrs. J. Bradburn of Janetville, had been received which announced the annual convention to be held at Fenelon Falls on Thursday, November 26th, which date the ladies had set for the annual bazaar. A discussion followed and it was agreed to change the date to Friday, November 27th. Mrs. E. W. Rowland has been requested to assist on the program for the convention and Miss L. Parsons was appointed as delegate to represent the Omemee branch.

A letter of appreciation for sympathy, etc., during her recent bereavement was received from Mrs. D. H. Corneil.

Mrs J. Bushnell was appointed to be responsible for the missionary programme in the Sunday school the third Sunday in November.

Mrs. E. Bradburn and Mrs. C. L. Morcombe kindly offered to be the programme committee for the next three months.

A communication from the Mission Church at Oshawa requesting a bale of clothing was received but it was decided to leave the matter over until the December meeting.

Final arrangements were made in connection with the bazaar. The different booths will be open for business at 3 o'clock in the afternoon. Ladies were appointed for the tea room and a splendid menu will be served in the evening for a small sum.

Seventy years ago the population of Ireland was double what it is to-day.

Tells how boys take care of sprains and strains

ACHES AND PAINS ARE SOON FIXED UP

Simple, easy treatment brings quick relief

Quick, sure relief from pain is what men want when they get lamed up from over-exercise or exposure, or when they get a sprain or bruise.

A soldier in the Sixth Pennsylvania Infantry writes from camp:—"Sloan's is a great thing for us boys in the army. After a stiff hike or drill your muscles are bound to ache, but they are soon fixed up with Sloan's. It's great stuff for muscle-bound legs, lame backs, stiff necks, sprains or bruises."

The reason that Sloan's Liniment gives such remarkable relief is that it gets right at the cause of the pain. It stimulates the circulation throughout the place where the pain is, and clears out congestion.

Right away you feel relief. Stiff muscles limber up, the aching stops, and soon you are fit as ever. No need to rub. Sloan's does the whole job. Just pat it on! Get a bottle today. All druggists—35 cents.

MASTERY OF WORDS IS STEP TOWARD THE ULTIMATE FORMING GATEWAY TO SOUL'S HIGHEST EXPRESSION AND GIVING HUMANITY ITS CHARACTERISTIC KEYNOTE

Every Word Invented is Record of a Fact or Thought and Furnishes Means of Transmission of Impressions From One to Another, Says H. R. H. Kenner.

VOCABULARY ENLARGEMENT ADDS RANGE

Use of Language is a Key to Literature—Value of Speaking Foreign Tongues is That It Gives Added Access to the Thoughts of Man.

In Friday afternoon's session of the Teachers' Institute, Mr. H. R. H. Kenner, B.A., in his humorous and inimitable style, gave a paper on "Radiograms." He said that he had been listening in on a friend's radio and had picked up station U. T. A., which meant Utopia. From that far-famed place, where everything is so perfect, he had heard much that was valuable and inspiring to teachers.

The first radiogram was a discussion on "Language Study."

Language Study.

President Elliot of Harvard says, "All art seeks the highest form of expression for what it creates. The cathedral is the highest expression of art in architecture, the oratorio and symphony in music, poetry in literature and eloquence in oratory. As the human soul is God's expression of what is greatest in man, so that is the greatest of the fine arts which shall express the most of man's greatness. Knowledge in all its forms is the marble in the quarry or dragged up in sledges a little way from the primeval mud. Literature is the subsequent statue full of grace and snow-white in purity. Language then as the gateway to the soul's highest expression is the centre about which all studies correlate."

Speech we know is the one characteristic of humanity. Every word which has been invented is the record of some fact or thought and furnishes the means by which facts or thoughts can be transmitted to others. In a sense, every new word represents a new conquest of civilization, a distinct addition to the intellectual resources of the world. To become acquainted with words, in their full significance, is to know much about the things they represent; and about the thoughts which other people have had respecting those things. The enlargement of our vocabulary, whether it be in English or any other language means the enlargement of our range of thought and the acquisition of new materials of knowledge.

Moreover, the words we use are not merely the exponents of notions and thoughts which have existed in the minds of others; they are the very instruments with which we think. We are unable to conceive of any regular consecutive thinking—any advance from what is known to what is unknown—except by the agency of language. Whatever therefore gives precision and method to our use of words, gives precision to our thoughts. Language as it has been formed by nations, embodied in literature, and formulated into grammar, corresponds in its structure to the evolution of thought in man. Evey grammatical rule is, in another form, a rule of logic; every idiom, a representation of some moral differentia or characteristic of the people who have used it; every subtle distinction is a key to some logical distinction; every figure of speech, a symbol of some effort of the human imagination to over-leap the boundary of the prosaic and the actual and to pass into the infinite region beyond; Every verbal ambiguity is both the effect and the cause of mental confusion. And so the study of language is the study of humanity; the forms of language represent the forms of human thought; the history of language is the history of our race and its development, and great command over the resources of language is only another name for great command over the ideas and conceptions which make up the wealth of our intellectual life.

It is a shallow thing to say that what we need is a knowledge of things, and not words. Words "are" things; they embody facts. He who studies them is studying much more than sounds and letters. He is gaining an insight into the heart and reality of the things they represent. Let a battle-field or a storm at sea be viewed by a painter, by a poet, by a sailor, and by an ordinary observer, or say, by a Frenchman and Englishman. It will be described differently by them all. But he who understands the language of them all, sees it, so to speak, with several pairs of eyes. And he is the richer, and his mind is the larger in consequence.

Some such reasons as these no doubt underlie the very general assumption that a sound and liberal education should pay special regard to the study of the language. What languages then besides our own should one aiming at a liberal education study? The answer is easily given: Greek, Latin, French and German. The great main streams of influence from without that have moulded Britain and America have flowed from Greece, Rome, France and Germany. Semitic religion, Christianity, has come to us in solution with those streams, largely made over by them. Other nations have contributed, notably Italy and Spain; the slavic races and the Far East are beginning to affect the whole appreciably; yet the main foreign currents are still these four. French is worth learning, apart from any direct application to business or social intercourse, because only through the French language and literature can one become at home in French life and the French mind—gain a living sense of the French influence in history and free access to French thought of to-day. So of German. So, too, of Latin and of Greek. For if no really new force can now come from the ancient world, the old forces have worked far longer, have worked far more widely, have more powerfully moulded the whole framework of European thought, history and institutions. How can one comprehend Europe who cannot in some degree from his own first-hand knowledge trace the influence of Greece and Rome in the last 15 centuries? Consider, for example, the Holy Roman Empire, the R. C. church and the Revival of learning. And the Hellenic mind in particular, is still a perennial spring of influence, showing no sign of exhaustion. There is, therefore, no sharp line separating Latin and Greek from modern languages. The problem of the teacher is the same in essence. Mental discipline is a by-product, or one aspect of the matter—an important one, I grant, only not to be put in the foreground. It consists in assimilating, gaining facility in understanding, under many disguises, the great intellectual forces in past and present civilization, that are so largely embodied and transmitted in the respective languages and literature

And these languages should be learned not primarily for the mental discipline which they give. The principal use of language is as a key to literature; the value of speaking foreign tongues lies in its giving access to the thoughts of men. It is not learning new sets of vocables, inflections, grammatical rules, alphabets, or ideographs, that yields culture, but learning the thoughts, deeds, institutions of a great people, expressed in their literature. A continental hotel servant or courier who speaks fluently four languages is no more cultured than a Canadian hotel servant who speaks but one. In like manner the child who in favoring circumstances grows up bilingual though he possesses a great convenience, has not thereby acquired education.

It is the literature we should study. In my schoolboy days literature was a mixture of grammar, etymology and philology. I am pleased to know it is no longer such. The teacher of literature should be intensely alive, not a cistern of stagnant knowledge but a battery of communicative lightning; the incarnation of tact and vigilance and energy; making every class exercise a work of high art; seizing instantly the heart of every passage, placing it in vital relation and proper perspective to the writer and the whole composition, focusing all eyes of his students upon it, irradiating the subject with flashes of wit, wisdom, poetry, eloquence, parallels drawn from far and near, till the whole masterpiece blazes with all the fire and force and beauty that filled the soul of the author himself.

That the English and classical literatures are the greatest of all literatures I believe we all admit, but that literature is the greatest of all human studies men are not equally persuaded. Yet such it is. How deeply seated is the pernicious notion that literature means books! Literature is not books but life—life and human culture, life in its richest and noblest aspects, sympathy and fellowship with men in the greatest and noblest things that have been thought and achieved—new life when we are over-borne by the barren and common-place, and the flame of endeavor burns low—life beyond us deep intoxicating draughts from new well-springs when the soul's pulse beats high, and we feel that we are growing and reaching forth into an illimitable future.

Down the main highway of letters, hastening past by-path meadows we seek the fellowship of the great of the earth, and the well-rounded life that can spring only from this wholesome, sweet and rich communion. It is in their own tongue that we must question skilfully. They talk according to the wit of their companions. He lives well who is much with his Homer, Plato, Milton and Shakespeare.

In this utilitarian age we need studies that bear upon the moral conduct of life; studies that touch heart and conscience; that waken sympathy and kindle imagination; studies that recognize the visible world as a symbol of the invisible, a changing vesture veiling the unchanging goodness and loveliness and power. The scientist at best but studies garments. We want to know the weavers, to know man and to know God. "I would rather," says Thomas Arnold, "that a son of mine believed that the sun went around the earth, than that he should be entirely deficient in knowledge of beauty of poetry and of moral truth."

Relatively but not absolutely too much has been made in school and college of mere intellectual keenness and activity. Narrowness and meanness may coexist with mental sharpness and vigour as in Mephistopheles and the devil. Profound scientific theories may make one acute, quick, strong, without conducing at all to mental exaltation and without any suggestion of social or civic duties. The scientist finds law everywhere but the lawmaker nowhere. Physical science is having a poetic revenge for the general neglect or frequent scorn she has suffered in all the ages past. But it is time to cry a halt.

A few words in conclusion about Latin and Greek in particular. These are called dead languages. I prefer to speak of them as par excellence the living languages—holding that no languages are more truly alive than those by the reintroduction of which into the studies of educated men Europe was rescued from darkness and brought into the paths of reform and which have ever since been heard in the courts and class-rooms of our great centres of education. Do not the same emotions which thrill the reader who surrenders himself to the magic of Shakespeare still wake in the heart of him who studies the words put together ages ago by Homer and Aeschylus by Lucretius and Virgil? Is it a dead language which in Horace furnishes the apt and unsurpassed expression of a thousand thoughts familiar in our mouths as household words? Is there any sign of death in the flexible and accurate language in which the Fathers of the Christian church still speak to students of ecclesiastical lore? The power to endure through long series of centuries is a sign not of death but of vitality and it is an abuse of terms to speak of a language as dead which has preserved for us, in the freshness of their original fire these scattered remnants of Sappho which sparkle like jewels upon "the stretched fore fringe of all time." Too many in this age recognize nothing as valuable but what can be turned to the immediate purposes of livelihood and creature comfort. A livelihood is not a life. There is one thing of value and ultimately only one thing, the development of the mind and heart. "To be always hunting after the useful," says Aristotle, "is abhorrent to the ingenuous and magnanimous spirit." And a greater than Aristotle has said, "What shall it profit a man, if he gain the whole world and lose his whole inward life." "If the Classics do not help us to get bread," Lowell says, "they sweeten all the bread we ever get."

We must confess that in the past these languages have been studied too pedantically. The chief object of literature is not to gain just canons of criticisms important as these are; not to memorize precious passages that will fulfil the triple function of a touchstone a keystone and a "joy forever." Nor is the chief object to learn the history of literature, nor the opinions of any man or set of men about literature, or about any portion thereof or about the man who produced it. A little of the flavor of the historic sea in which the shell-fish grew; a little of the pepper and the salt of wise criticism; a little of the personal history of the bivalve if we can get it; may not be amiss; these may whet the appetite or enhance the relish; but they are no substitute for the oyster itself. It is only too true that we have been feeding on the husks of corn when we might have been living on the fatted calf.

Neither is the chief object to learn etymology or syntax or prosody or rhetoric or philology or logic. Our schoolmasters have often builded vastly better than they knew when they made us painfully parse the authors we were reading. While we were intently listening to find grammatical concords, as if that were the chief business of life and our teacher seemed to think so, we heard faintly at first but by-and-by more clearly the divine harmony that breathes through their immortal lines and that could never be rendered entirely inaudible by the noisy machinery of gerund grinding. While we hacked and hewed and bunglingly dissected the apparently lifeless form to discover and label etymological tissue, syntactical sinews, logical bone frame, the caput mortuum gradually became a thing of life and beauty, as the cold marble under the chisel of Phidias grew warm with immortal loveliness.

I pass over the mental discipline which their study furnishes. That is a by-product.

A word or two as to their help in studying English literature. Listen to the words of Professor Palgrave, late Professor of Poetry at Oxford. "The thorough study of English literature is hopeless unless based on an equally thorough study of the literatures of Greece and Rome." Not an easy thing to cut adrift from the past. As a veteran in war and education alike (Dr. Geldersleeve of Johns Hopkins University) has eloquently put it: "Until we can disentangle from the growing structure of to-day the fibres of the far-off centuries, until we draw out from our own lives the warp of the loom of time we cannot attain to any high culture without an adequate knowledge of that world of the ancients to which we owe so much."

I shall conclude with a quotation from the late Canon Farrar:

The reasons why we spend so long a time in acquiring a mastery over the Greek language are manifold. We do so partly because it is one of the most delicate and perfect instruments for the expression of thought which was ever elaborated by the mind of man, and because it is therefore admirably adapted, both by its points of resemblance to our own and other modern languages, and by its points of difference from them to give us the idea or fundamental conception of all Grammar: i.e. of those laws which regulate the use of the forms by which we express our thoughts. Again, Greek is the key to one of the most astonishing and splendid regions of literature which are open for the intellect to explore—a literature which enshrines works not only of imperishable interest, but also of imperishable important (both directly and historically) for the development of human thought.

It is the language in which the New Testment was first written and into which the Old Testament was first translated. It was the language spoken by the greatest poets, the greatest orators, the greatest historians, the profoundest philosophers, that the world has ever seen. It was the language of the most ancient, the most eloquent, and in some respects the most important of the Christian fathers. It contains the record of institutions and conceptions which lie at the base of modern civilization, and at the same time it contains the record, and presents the spectacle of precisely those virtues in which modern civilization is most deficient. Nor is it an "end" only; it is also a "means." Even for those who never succeed in reaping all the advantages which it places within their reach it has been found to be in various nations and ages during many hundred years one of the very best instruments for the exercise and training of the mind. It may have been studied irrationally, pedantically and too exclusively; but though it is desirable that much should be superadded, yet with Latin it will probably ever continue to be what the great German poet, the author of Faust, breathed a wish that it ever should be—the basis of all higher culture.

"Greek, the shrine of the genius of the old world, as universal as our race, as individual as ourselves; of infinite flexibility, of indefatigable strength, with the complication and the distinctness of nature herself, to which nothing was vulgar, from which nothing was excluded; speaking to the ear like Italian, speaking to the mind like English; with words like pictures, with words like the gossamer film of the summer; at once the variety and picturesqueness of Homer, the gloom and intensity of Aeschylus; not compressed to the closest by Thucydides, not fathomed to the bottom by Plato, not sounded with all its thunders nor lit up with all its arbors even under the Promethean touch of Demosthenes himself."

One ship sails east, and one sails west
With the very same wind that blows;
'Tis the set of the sail, and not the gale
That decides which way each goes.

Like the waves of the sea are the paths of fate
As we voyage along through life,
'Tis the set of the Soul decides the goal
And not the calm, nor the strife.

"A fire mist and a planet,
A crystal and a cell,
A jelly-fish and a saurian
And caves where the cave-men dwell.
Then a sense of law and beauty
And a face turned from the clod—
Some call it Evolution,
And others call it God.

Measuring Efficiency.

A teacher's efficiency, like any other power, physical or spiritual, can be known and measured only by its effects. Teaching power, however because it is spiritual, mind acting upon mind, is difficult of measurement, for the results are not seen at once.

A farmer does his work intelligently and well and in a few weeks has the evidence and his reward in an abundant harvest. The merchant sells honest goods at a fair price and steadily builds up a good business. The lawyer wins cases for his clients and the doctor secures good health for his patients and both have these results as direct sources of satisfaction. But the teacher does not see the results of his work for many years—perhaps never, because the child, passes through many hands. So many have a part in the whole process of mental and spiritual development of the pupil that it is, therefore, very difficult to measure the true efficiency of a particular teacher.

In looking over the course of our lives we all can remember some teacher who first awakened our interest in some department of knowledge or venture in life, who put our hearts upon some worthy purpose, or who set in action some powerful impulse to fuller and happier living and so directed the main currents of our lives.

The ability to inspire boys and girls to follow more completely after the better and nobler things of life is, therefore, the true measure of the efficiency of the teacher in the schoolroom.

A Teacher's Creed.

I believe in boys and girls, the men and women of a great to-morrow; that whatsoever the boy soweth the man shall reap. I believe in the curse of ignorance, in the efficacy of schools, in the dignity of teaching, and in the joy of serving others. I believe in wisdom as revealed in human lives as well as in the pages of a printed book; in lessons taught not so much by precept as by example; in ability to work with the hands as well as to think with the head; in everything that makes life large and lovely. I believe in beauty in the schoolroom, in the home, in the daily life, and out-of-doors. I believe in laughter, in love, in all ideals and distant hopes that lure us on. I believe that every hour of every day we receive a just reward for all we are and all we do. I believe in the present and its opportunities, in the future and its promises, and in the divine joy of living.

Mark Hopkins sat on one end of a log
And a farm boy sat on the other.
Mark Hopkins came as a pedagogue
And taught as an elder brother.
I don't care what Mark Hopkins taught—
If his Latin was small and his Greek was naught—
For the farmer's boy he thought, thought he,
All through lecture time and quiz,
"The kind of a man I mean to be,
Is the kind of a man Mark Hopkins is!",

Philosophy, languages, medicine, law,
Are peacock feathers to deck the daw,
If the boys who come from your splendid schools
Are well-trained sharpers or flippant fools.
You may brag of your age and your ivied walls,
Your great endowments, your noble halls
And all your modern features,
Your vast curriculum's scope and reach
And the multifarious things you teach—
But how about the teachers?

Are they men who will stand in a father's place?
Who are paid, best paid, by the ardent face
When boyhood gives, as boyhood can,
Its love and faith to a fine, true man?
No printed page nor spoken plea
May teach young hearts what men should be—
Not all the books on all the shelves,
But what the teachers are themselves.
For education is Making men;
So is it now, so was it when
Mark Hopkins sat on one end of a log
And a farm boy sat on the other.

The Purpose of the Elementary School.

The purpose of the elementary school is to form and strengthen the character of the children entrusted to it, and to make the best use of the school years available in assiting both boys and girls according to their different needs to fit themselves practically as well as intellectually for the work of life. With this purpose in view it will be the aim of the school to train the children carefully in the habits of clear reasoning, so that they may gain an intelligent acquaintance with some of the facts and laws of nature; to arouse in them a living interest in the ideals and achievements of mankind and to bring to them some familiarity with the literature and history of their own country; to give them some power over language as an instrument in thought and expression, and, while making them conscious of the limits of their knowledge, to develop in them such a taste for good reading and thoughtful study as will enable them to increase that knowledge in future years by their own efforts.

The German Textile Workers' Union has 85,000 women members.

NEW INDUSTRY PROMISES COLONY 40,000 PEOPLE

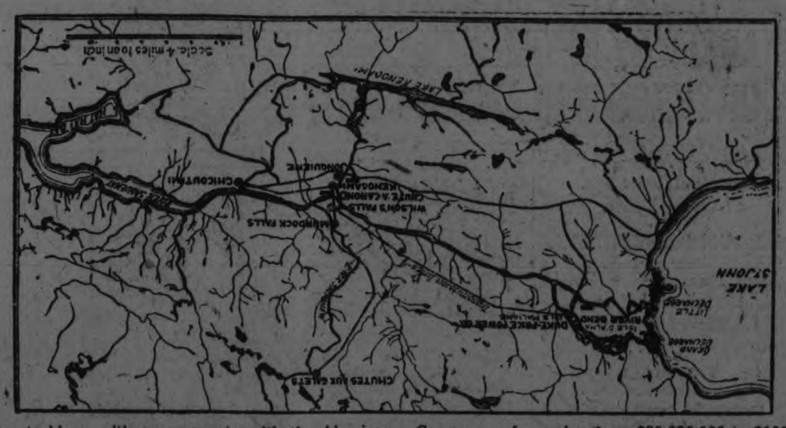

Ten turbines, with an aggregate capacity of 800,000 horsepower, are to be installed at Chute a Caron in the Lake St. Jean district of Quebec. These turbines, which are said to be the largest in the world, will provide electrical energy for the huge aluminum industry which is being founded in the Quebec backwoods by interests associated with the Aluminum Company of America. In the development at Chute a Caron the American Mellon-Duke-Davis interests are associated with the Canadian Price Brothers, who were primarily responsible for the Grande Decharge power plant which is already in operation. Along the river between these two points, it is expected that something ranging from $80,000,000 to $100,000,000 will be spent in the next three years, while it is believed a colony of 40,000 people will spring up along this stretch of the Saguenay in the same time. The aluminum town will be built about a mile east of Jonquiere, and here, it is believed, a second Pittsburg will in time materialize.

COLDS THAT DEVELOP INTO PNEUMONIA

Chronic coughs and persistent colds lead to serious trouble. You can stop them now with Creomulsion, an emulsified creosote that is pleasant to take. Creomulsion is a new medical discovery with two-fold action, it soothes and heals the inflamed membranes and kills the germ.

Of all known drugs, creosote is recognized by medical authorities as one of the greatest healing agencies for persistent coughs and colds and other forms of throat troubles. Creomulsion contains, in addition to creosote, other healing elements which soothe and heal the inflamed membranes and stop the irritation and inflammation, while the creosote goes on to the stomach, attacks the seat of the trouble and destroys the germs that lead to consumption.

Cremulsion is guaranteed satisfactory in the treatment of chronic coughs and colds, bronchial asthma, catarrhal bronchitis and other forms of throat and respiratory diseases, and is excellent for building up the system after colds or flu. Money refunded if any cough or cold is not relieved after taking according to directions. Ask your druggist. Creomulsion Co., Limited, Toronto, Ont.

CAVAN NEWS

CAVAN, Nov. 11.— Mr. and Mrs. J. C. Swain were visitors to Toronto last week.

Mr. Chas. Mashall and son of Toronto spent the week end with Mr. and Mrs.. George Howden.

Mr. and Mrs. C. Swain of Toronto spent the week end at the former's old home here.

Mrs. Wallace and Miss Dundas of Lindsay visited Cavan friends last week.

D. Robertson of Toronto spent the holiday with his parents here.

Mr. and Mrs. Wm. Cathcart, the Misses Jane and Mary, and Robert of Peterboro were week end guests with Miss Winona Cathcart.

Messrs. J. Grandy and C. Gibson have returned home after the past three months spent in the West.

Mrs. D. H. Smith who has been visiting friends in Oklahoma returned home on Saturday.

Mrs. Neil of Toronto was the guest of her mother, Mrs. Margaret Howson for Thanksgiving.

J. C. Swain was a visitor to Lindsay last week.

Mrs. B. F. Carley and daughter, Miss Mary, of Leaside came down for the masquerade dance held in the hall here on Friday evening last and remained over for the holiday.

George Stevenson of Toronto spent the week end with Mr. and Mrs. George Howden.

Gilbert Howson of Keene visited his mother here last week.

Thos. Beatty of Otonabee was the guest of his sister, Mrs. Wm. Douglas, last week.

Miss Ada Thompson of Beaverton is the guest of her niece, Miss Winona Cathcart.

John Newton has gone to Massey to spend some time with his daughter, Mrs. Janes.

John Mitchell and M.. Barker have been away to Pakesley on a hunting expedition.

BETHANY NEWS

Thanksgiving services was held in both churches here on Sunday with fair congregations.

Mr. T. G. Ryley of Toronto was the guest of her cousin, Mrs. S. Jemison and other friends over the holiday

Mr. and Mrs. W. L. Rowan motored to Toronto on Saturday to spend Thanksgiving with friends.

Miss Olive Nelson sent Thanksgiving at her home at Mono road.

Misses Hannah and Emma Staples of Toronto spent Thanksgiving with their mother, Mrs. John Staples.

Mr. and Mrs Walter Price and Mr. and Mrs. Wm. Morton and daughter Kathleen were visitor of friends in Peterborough on Sunday.

Mr Jack Talbot who is engaged with the Bell Telephone Company was in the village Thanksgiving day renewing old aquaintances

Mrs. S. Arnott spent the week end with Mr. and Mrs. Archie Staples at the Brick Corners, Manvers.

Mr. Henry Wake motored from Niagara Falls and spent Sunday with his parents Mr. and Mrs. John Wake.

Mr. and Mrs. F. Maples and daughter Doris of Seeley's Bay were week end guests of Mr. and Mrs. James McKinnon and family.

Mr. and Mrs. Cromstock of Bowmanville were guests of Mr. and Mrs. John Porteous on Sunday

Mrs. A. Poulter and son Theodore spent the week end in Belleville visiting her mother, Mrs. Wooten.

Mrs. F. C. Dawe and children motored to Warkworth and Roseneath to visit with friends on Sunday.

Mr. Arthur Flack visitedfriends in Peterborough on Saturday of Toronto staff spent Thangsgiving with his arents at Fleetwood.

Mr. Nelson Stales of the p-roGk.R

Mr. and Mrs. Sid Johnston and son Kenneth of Peterborough spent the holiday with Mr. and Mrs. J. Davis.

Mr. Wm. McCartney and Mr. Victor McCartney of Toronto spent Thaksgiving at their home here.

Mrs. Arthur Jemison and daughter Pauline of Cavan were visiting friends in the village for a few days.

Messers F. C. Dawe, Karl Sission, Wm. Hanna and Chas. Staples left on Sunday morning on a hunting trip.

Mr. John Smith of Cavan lost a valuable horse on Tuesday. This is the third horse and one foal which Mr. Smith has lost in the last ten months.

Miss. Nellie Williams who was rushed to Nicholls Hospital, Peterborough two weeks ago with appendicitis returned to her home here on Sunday evening. Although not fully restored to health she is gradually regaining her strenght.

Pure Tea

Every tiny leaf and bud of

"SALADA"

GREEN TEA

is sealed in air-tight aluminum. More delicious than any Japan or Gunpowder. Ask for SALADA. Try it to-day.

H687

You'll be amazed at the Low Price of

CONGOLEUM GOLD SEAL ART-RUGS

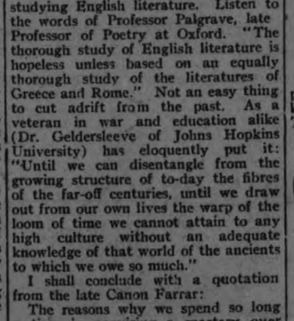

VALUE

The Lowest Priced Loudspeaker Radio Set in Canada $33

The Famous DeFOREST & CROSLEY TRIRDYN

In almost every community in Canada you'll find an enthusiastic owner of the famous TRIRDYN which last year was one of the most successful sets in Canada, because it introduced the principle, "Three Tubes Do the Work of Five". For distance and volume you'll find this set hard to beat. For VALUE, you cannot match it! Attractive, efficient, wonderfully satisfactory, you can buy this set today at..... $60.00

OTHER BIG VALUES!

Model 51—the lowest-priced 5-tube set on the Canadian market. $22.00

Model 51A—an amplifier unit which, coupled with Model 51, gives 5-tube results. Price..... $14.00

Model 50—the lowest-priced headset receiver in Canada. Regenerative circuit. Price..... $14.50

Only DeForest & Crosley can give such values as these!

WITH famous opera stars, great violinists, the finest orchestras in America and a flood of other big features being nightly broadcasted, every home will want a radio. Thrifty buyers—people who want the utmost in results for the least possible money will naturally turn to the DeForest & Crosley line.

For DeForest & Crosley not only offers all that is new and beautiful in radio, but also presents in its line the biggest values—the *Lowest Prices.*

Compare, for example, Model 52, shown above. In this neat, compact unit DeForest & Crosley features the lowest-priced *loudspeaker* set on the Canadian market. A proved 3-tube regenerative circuit that gives loud speaker volume on a range of 1000 miles. No other set on the market approaches it in price. Simple to operate, over 5000 owners in Canada testify to its efficiency in results.

Only DeForest & Crosley, with its large, modern plant specializing exclusively on radio sets, with its economical national distribution; and backed by the joint purchasing power of its two great American associates, can produce such values!

Only a limited number of Model 52 sets will be available this season. See your nearest Authorized Dealer at once!

Authorized Distributors
PURSER, BULL & CO., LIMITED
445 King St., W., Toronto

DE FOREST & CROSLEY RADIO

There's An Authorized Dealer Near You.

Convenient Time Payments Arranged.

1913.B.

We are Sole Distributors

J. W. WATSON, 446 George St.

Peterborough's Largest Retail Dealers

Perhaps you are using good tea. We think "Red Rose" extra good. *Won't you try it?*

RED ROSE TEA "is good tea"

The same good tea for 30 years.

BRITISH DEBT TO BE UNDIMINISHED FOR MANY YEARS

More Than Half Million Names Remain on Pension List.

EMPLOYMENT PROBLEM

Must Pay Staggering Sum to United States for Next Sixty Years.

By KEITH JONES
(United Press Staff Correspondent)

LONDON, Nov. 12.—(United Press).—The Great War ended seven years ago today, but its staggering cost goes marching on.

Since November 11, 1918, the British Government has paid out $2,975,000,000 in pensions to the war wounded and to the families of those killed in the war. This payment for pensions alone is a sum greater than the total pre-war debt of Britain.

Yet, relatively speaking, payments have only just started. On March 31 of this year 625,000 wounded men were still on the pension lists, and of this number not less than 400,000 are on the permanent pension rolls. Not until death calls them will their names be taken off the lists. Last year their cost to the government was $330,000,000. Some reduction in this figure will come as the years roll by but pension officials estimate it will be two decades at least before the pension totals fall below $250,000,000 yearly.

But these statistics apply to pensions only.

Rehabilitation.

Another $1,000,000,000 has been spent—wholly apart from the pension payments—in the work of the ocupational rehabilitation of the wounded.

A further item— small beside these huge figures—but still of consequence to the tax payers, is that of $170,000,000 paid out since 1920 in the medical treatment of the wounded, who though sufficiently recovered to go about their occupations are not yet beyond the need of medical treatment.

Unemployment Dole.

At this date the number of soldiers still undergoing treatment for their wounds—seven years after the lasts hot was fired—is 40,540. Ten thousands of these are still lying in hospitals, a majority of whom will never leave until death takes them away.

On top of these expenses directly attributable to the war, tax payers are digging into their pockets to the tune of another $200,000,000 yearly for the payment of doles to England's one-and-a-quarter million unemployed, who are out of jobs, the British feel, as one of the after-effects of the war.

Yet all these figures with their rolling cyphers pale into insignificance besides Britain's four-billion-five-hundred-million dollar debt to the United States, which she will be paying off for the next 60 years (two year's payments have already been made) at the rate of some $165,000,000 yearly for the next eight years, and $190,000,000 a year for the fifty-two years following.

"Who won the war?"

That is a favorite question here now-a-days..

The answers seems to be "Not England!"

HINDENBURG IS ONLY WAR CHIEF IN SERVICE NOW

Restored to Great Eminence of President — War Lord Has Much Leisure.

WILHELM IN POVERTY

Other Figures Are Relegated to Positions of Inferiority—Live in Retirement.

LONDON, Nov. 12.—(United Press).—Seven years ago today was the supreme moment in the lives of the leaders of the warring nations. It was the climax of history's greatest drama.

Today they have retired to the wings. Their crowded hour in the spotlight is over.. They are again more or less ordinary humans.

In each country correspondents of the United Press have sought out and recorded what has happened to these historical figures since the spotlight shifted from them.

Ferdinand Foch, once the commander of the greatest army the world ever saw, is trying to adapt himself to civilian life. He appears in uniform only on state occasions. Most of his days are spent at the Ecole Militaire attending to his duties as chief of the Versailles Military Commission and many of his evenings are spent playing chess with several cronies at an obscure cafe on the Left Bank.

Wilhelm Hohenzollern, once emperor of one of the world's greatest empires, continues to chop wood and read books in an effort to while away the tedium of banishment in a dull Dutch village. Today reduced to circumstances which, measured by a regal scale, amount to poverty, Wilhelm is fighting with excellent chances of success to regain Hohenzollern properties in Prussia, whose recovery would make him one of the world's richest men.

David Lloyd-George is writing articles for newspapers and planning a great "back-to-the land" campaign designed to make England self-supporting. It is now no secret that the "Welsh Wizard" aspires to be again Premier and his Land Campaign is a part of his plan to become again leader of the British Empire.

Georges Clemenceau, called by France "the Father of Victory," is living a life almost as retired as that of the ex-Kaiser, and even more modest. In summer he lives in a fishermans' hut on the Vendee coast, in winter in a dark, stuffy flat in Rue Franklin in Paris. He is writing a monumental philosophical work and cultivating flowers and tomatoes.. His household consists of only a valet, chauffeur and an aged Vendeean cook.

Von Hindenburg has emerged as the luckiest loser of war. Torn from his high pedestal in 1918, he has now been restored to even greater eminence as President of Germany. Hindenburg devotes most of his leisure to hunting and spends long evenings "yarning" with old friends.

Joffre devotes most of his time cultivating a flower garden at his new home at Louveciennes, near Paris, which he built according to his own designs and which is unlike any in the region. "Papa" Joffre maintains an office at the War College and sometimes gives lectures, but is practically retired.

Grand Duke Nicholas Nicolaevitch, ex-commander in chief of Russia's armies, is now an exile at Chateau Choigny near Paris. He has not stepped beyond its great iron gates for two years. But behind the iron gates Nicolas is planning the new political and military campaign whereby the "emigre" Russians hope to overthrow the Soviet regime. Nicolas is almost destitute. His great personal fortune and Crimean estates are lost to him..

The ex-Crown Prince of Germany is living the leisured life of a country gentleman at Oels, Prussia, enjoying the pleasures and luxuries of pre-war days without the burdensome obligations of military service.

Field Marshal Haig is perhaps the only great soldier who has devoted himself to looking after the interests of his ex-soldiers after the war. Haig spends his time working, raising money, and aiding disabled ex-officers and men, widows and orphans.

Ludendorff went into politics but like his military enterprises his ventures terminated in fiasco. He is now quiescent. Von Tirpitz, of U-boat fame, was more successful in politics, and is now engaged in helping to lead the Nationalist party.

Beatty is First Sea Lord and was recently in the spotlight as a "Big Navy" advocate in the struggle with those demanding "less navy and more economy."

Easy To Gain Weight With Yeast and Iron

New Combination of Yeast With Vegetable Iron Builds Up Weight in Three Weeks

Thin, run-down and underweight men, women and children can improve their health, increase their energy and put on from five to twenty pounds of good solid flesh in three weeks.

A new combination of yeast vitamines with vegetable iron, renews the action of sluggish blood cells, drives out dangerous body poisons, increases energy and endurance and supplies the system with the vitamines that build up weight.

For years yeast has been known as a rich vitamine food, but not until we perfected "ironized yeast"—which comes in concentrated tablet form, was it possible to take yeast and iron in the right proportions to build up weight.

Vegetable "Iron" when combined with yeast is quite easy to digest, therefore better for the system. And "yeast" when ironized becomes just twice as beneficial as ordinary fresh or cake yeast.

Ironized Yeast tablets are composed of concentrated food elements, therefore they are pleasant to take and free from drug-like effects. It makes no difference how old you are—or how young you are—how long you have been under-weight—or how much underweight you are, "ironized yeast" tablets are positively guaranteed to pick you right up, and add from five to twenty pounds of good firm flesh in three weeks' time. If they fail get your money back.

Sold by druggists, at $1.50 for a large 60-tablet package, or sent direct from laboratory on receipt of price. Harold F. Ritchie & Co., Ltd., Toronto.

DAY BEDS

By Annette Bradshaw

A few years' back when one mentioned a day-bed, it was considered almost an extravagance. But nowadays practical women have seen the various uses, the comfort and decorative value of the daybed. So they have given it a unique place in their scheme of decoration.

Combining the practical with the artistic, the daybed fills a long-felt want. The old style couches and sofas have taken a place in the attic to give way to the modern daybed.

Now don't get the idea that a davenport will be all wrong if you have the very place for it before the fireplace or if your room is quite large. For I cannot imagine anything more homey and comfy than a davenport drawn chummily before the fireplace with a table to its back and a well placed lamp that willi be just the spot to read the latest novel on these cold eve ings. However, even the daybed can be utilized. For with a table sufficiently long to reach from end to end of the bed and a mass of pillows piled against the table the same comfort and effect is achieved with the davenport.

From the most expensive woods to the plebeian metal painted to match any furnishing scheme, the selection is wide. Whether you desire Empire style, or early Colonial, or the four-poster, you are sure to find just what you want. You are also sure that you will have comfort plus.

For the business girl with her one room, bath and kitchenette the daybed is just the thing. It gives her a comfortable sleeping place and a comfy lounge. For the small home where a guestroom is out of the question, there can always be a daybed to be used in case of emergency.

You will find them in any room from the bedroom to the hall, and wherever they are, they are sure to be just the right touch. They give an added dignity and grace to an otherise bare room. They can be upholstered in any material to suit the hangings or to match them exactly. I know a lady who came from the South, and after living in the city for a while, she told me that one thing she had learned, if nothing else, was the use of the daybed.

So don't, feel that you are being extravagant when you are tempted by the beauty of a daybed. It will more than repay you for the outlay in comfort and beauty.

CHILDREN WAITING FOR FOSTER HOMES

Director Says Modern Institution Is But a Repair Shop.

TORONTO, Ont., Nov. 12.—(Canadian Press).—There are nearly 150 children in the various Children's Shelter of Ontario, who are ready and waiting for foster homes, according to J. J. Kelso, Director of Children's work for the Province, who is sending out a call to Ontario citizens for volunteer homes, for people who love children and will open their homes to a boy or girl, particularly the boys who are in majority.

"The modern Children's Institution," he says, "is only a repair shop—to quickly study and remedy the physical, moral and spiritual health of the child and get it promptly back into community life. It was never intended that any child should be retained longer than two or three months and yet we are hearing constantly of children two or three years in a shelter. It is the easiest thing in the world to fill up a shelter and keep it up to capacity but it is a grievous wrong to the child. Homes can be found for even the unattractive child if sufficient effort is made. It is all a matter of publicity and enterprise, getting people interested.

FARMER A BUSINESS MAN.

SACRAMENTO, Calif., Nov. 12.—(Canadian Press). — The United States is facing a turning point in rural welfare in the opinion of L. J. Taber, master of the national grange, which is meeting here. "Those who say rural prosperity is just around the corner are blind," Mr. Taber said in telling the grange yesterday that "the farmer of to-morrow must be a business man."

San Francisco observed Apple Week with a free distribution of more than 1,000 boxes of apples to children's orphanages and other public institutions.

ELECTRIC TRAIN BROKE ALL RECORD FOR TRANS-CONTINENTAL JOURNEY

C. N. R. Experimental Car Made Non-Stop Trip From Montreal to the Pacific Coast in Sixty-Seven Hours of Actual Running Time.

EXPERIENCE OF TRANSPORTATION CHIEF

MONTREAL, Nov. 12.— When Mr. D. Crombie, Chief of Transportation of the Canadian National Railways reached Montreal at noon on Saturday, he completed a round overland trip between Montreal and Kamloops, B.C., in faster time than it had ever been done before. Not only is it the fastest journey on record between those two points, but it is also the fastest overland journey of 5,500 miles ever made.

Mr. Crombie was a member of the party which left Montreal at 2.30 o'clock a week ago Sunday afternoon for Vancouver on board the oil electric car of the Canadian National Railways which made the record-breaking non-stop trip to the Pacific Coast in 72 hours over all time and 17 hours actual running time. At Kamleeps, which is about 150 miles east of Vancouver, Mr. Crombie left the oil electric car and boarded an eastbound Canadian National silk train which brought him into Toronto, Ont., a distance of 2,699 miles at 11.12 p.m. Friday night just 12 minutes too late to make connections with the Toronto-Montreal flyer, which would have landed him at Bonaventure Station here at 7.30 Saturday morning. Instead he caught the Toronto-Ottawa train and made the last stage of his journey by that route, arriving in Montreal at noon Saturday or just five days, twenty-two hours and thirty minutes from the time he commenced the journey West. From Montreal to Kamloops and Kamloops to Toronto ,the trip was made at an average speed of 41 miles per hour counting stops.

Interviewed yesterday, Mr. Crombie had less to say about his unique personal experience than about the performance of the oil electric car. This performance he characterized as amazing. Among other things which the test of this car had proved, he points out, is that it is no longer a dream of the future but an actual fact that it is quite possible for a man to leave Montreal at noon any day and be in Winnipeg, 1,356 miles distant, at 7 o'clock the next night, a trip which now occupies 48 hours. The trip of the oil electric car proved that. It left Montreal 16 hours after the Continental Limited, the crack Montreal-Vancouver train of the Canadian National Railways, passed it at Winnipeg and arrived in Vancouver 22 hours ahead of it. From the time it left Montreal until it arrived at Vancouver, the engine never stopped running and such minor adjustments to the engine as were found necessary were made by those on board the car without the assistance of any outside help.

Mr. S. J. Hungerford, vice-president of the Canadian National Railways, to whom Mr. Crombie made his report on his return to Montreal, said that the trip of the oil electric car marked a step forword in the development of railway motive power, which can be described by no other word than revolutionary.

"When after much thought and study, we undertook to develop these oil electric cars, we were convinced we were working along the right lines in the creation of a type of motive power which would result in the solution of the vexing problems of thin branch line traffic and highway bus competition with which the first class roads of North America are faced today," said Mr. Hungerford. "We did not, however, allow our hopes to rise too high, and above all we did not make any extravagant claims for our invention. Severe tests on comparatively short runs in Eastern Canada proved to our complete satisfaction that we had not been incorrect in our deductions as these more or less minor tests proved beyond doubt that we had evolved a motive power unit of such low fuel and maintenance cost as to be incomparably superior to any other type of motive power in use on railroads."

"It was not, however, without some trepidation that we undertook to authorize the severe trans-continental test, which the small oil electric car has so successfully completed. The report of that test makes it evident that by working along present lines, we can solve, through the oil electric car not only inter-urban and branch line traffic difficulties, but revolutionize transcontinental traffic as well. The results of this test trip makes it evident that a single locomotive of this type could handle passenger traffic clear across the continent without being relieved. Conceivably it could start with a sufficient supply of fuel to make the entire trip. It would result in fewer locomotives being required for a given train service, and it would eliminate delays in changing engines at terminals, the taking on of coal and water en route; thereby making it possible to have shorter over-all schedules than is possible with steam locomotives. Furthermore the employment of such locomotives would render it unnecessary to maintain water stations and would greatly reduce the need of terminal facilities of various kinds, besides effecting economies, the cost of fuel. It would eliminate such vexations as smoke and cinders and overcome all danger to property close to the right of way being set on fire by sparks from the engines. Taken altogether the indications point to the rapid development in the use of oil electric motive power on railroads."

BEECHAM'S PILLS
Sweeten the Stomach
The Nation's Laxative

OMEMEE NEWS

OMEMEE, Nov. 12.—Misses Katy Weir and Marion Rea attended the Young People's rally in Port Hope on Friday.

Mrs. R. Snow and daughters and Miss Jennie Smyth are spending a week with Rev. D. R. and Mrs. Clare of Welcome.

Mr. Aubrey Adams of Peterborough transacted business in town last week.

Mr. and Mrs. George Wilson motored to Kingston on Friday to spend the week-end at the latter's home.

Mr. and Mrs. W. Byers, Miss Edna Byers and Mrs. J. Byers of Bailieboro spent Friday with Mr. and Mrs. H. Lamb.

Misses Eileen Johnson and G. Martin of Tororto spent Sunday and Monday with the former's parents, Mr. and Mrs. Fred. Johnson.

Miss L. Anderson has returned home after an extended visit with Grimsby friends.

Miss Ida Nugent of Toronto spent the holiday with her parents, Mr. and Mrs. Henry Nugent.

Messrs. Ernest and Bob Corneil, Ernest Anderson and Austin Grandy of Queen's University, Kingston, spent the holiday at their respective homes.

Mr. and Mrs. Stanley Laidley of Toronto visited the former's parents, Mr. and Mrs. A. Laidley, over Sunday.

Dr. R. and Mrs. Younie and children of St. Catharines were the guests of Mr. and Mrs. S. J. Mackey over the holiday.

Miss Young of the Omemee Public School staff spent the week-end at her home in Deseronto.

Miss Doris Sandy of Toronto visited her parents, Mr. and Mrs. F. G. Sandy, over the holiday.

Dr. H. and Mrs. Irvine and daughter and Mrs. A. Staples of Lindsay visited the latter's aister, Mrs. William Earle, on Sunday.

Mr. Jim Glenny of Burk's Falls visited his parents, Mr. and Mrs. I. Glenny, over Sunday.

Mr. and Mrs. Musgrove of Toronto were the guests of their daughter, Mrs. E. W. Rowland, over Sunday and Monday.

Mr. and Mrs. Harry Stinson of Oshawa visited the latter's parents, Mr. and Mrs. F. Johnson, over Sunday.

Among those who attended the "at home" given by Mrs. T. H. Stinson in Lindsay on Wednesday were: Mrs. J. Bushnell, Miss L. Parsons, Mrs. F. Clemett, Mrs. H. Lamb.

Dr. Lawrence of Lindsay made a professional visit in town last week.

Miss Myrtle Weir of Fraserville spent the week-end at her home here.

Miss Olive McQuade of Toronto visited her sister, Mrs. Robert Williamson, over the holiday.

Mrs. Archie Erwin of Sharbot Lake visited her parents, Mr. and Mrs. R. Carey, on Monday.

Miss Jean Sandy, who is attending the Toronto Model School, spent the week-end with her parents, Mr. and Mrs. J. Sandy.

Mrs. Jessie Rehill and son Osborne of Lindsay, also Miss Grace Bench, were the guests of Mr. and Mrs. Wm. Rehill over the holiday.

Messrs. George Hooten and Ormond Ball of Fairmount visited the former's sister, Mrs. S. T. Wilson, last week.

Mr. and Mrs. M. Lethangue and children of Ballyduff visited Mr. and Mrs. R. Poast on Monday.

Mr. and Mrs. R. Tate were called to Campbellford on Monday, owing to the serious illness of her uncle.

Mr. Neil Henderson of Toronto spent Monday at his home in town.

Mrs. Charles McCaffrey is visiting her daughter, Mrs. Nesbitt of Indian River.

Miss Laura and Mr. Lloyd Kennedy and Miss Dorine McGahey of Dunsford were the guests of Mr. and Mrs. B. Middleton on Sunday.

Mr. and Mrs. Albert Graham and son of Trenton visited the former's grandmother, Mrs. J. Morden, on Monday.

DO THIS AFTER SEVERE ILLNESS

How to Speedily Gain Strength and Put on Needed Weight

Nothing like the wonderful vitalizing vitamines extracted from the livers of the common codfish to help convalescing people to quickly get strong and well—everybody knows that.

So nowadays, medical men who keep up with times are ordering a tablet containing the vitamines that give to frail folks vigor, strength and weight—a tablet that is known as McCoy's Cod Liver Extract Tablet—and it surely has proved a blessing to thousands of people who have been sapped of their natural strength after any severe illness.

Skinny men and women take them to speedily put on plenty of good healthy flesh and for this purpose they are so extremely good that thin men and women often take on five pounds in 30 days. As a matter of fact, your druggist is authorized to return your money if you don't take on 5 pounds in 30 days.

Great for weak, skinny, backward, run-down children too, and gives them a hearty appetite.

Be sure and ask for McCoy's, the original and genuine Cod Liver Extract Tablet. The Harris Drug Co., McDermid & Jury, Jas. Lynch, Bond's Drug Store and druggists everywhere have a big demand for them and millions are sold monthly all over North and South America. They are sugar coated and as easy to take as candy. 60 Tablets—60 cents.

For Sinks & Drains

Your scrubbing brush can't reach them but Comfort Lye will —

Let Comfort Lye scour clean your sink pipes, drains, laundry traps and the closet bowl. It does the work itself. Use it every week, avoid the bother of slow moving drains and save plumber's bills.

Use Comfort Lye to clean, disinfect and deodorize garbage cans and dissolve old dirt and grease everywhere. Get a tin today.

Save the labels and write for Premium Catalogue.

COMFORT SOAP CO., TORONTO 11

The Original Flaked Lye

WARKWORTH NOTES.

WARKWORTH, Nov. 12.—Miss Mildred Curtis and Miss Margaret Purdy, who are attending Normal School in Peterboro, spent the holiday with Mr. and Mrs. C. H. Curtis.

Mr. and Mrs. Bob Hazelton of Toronto spent the week end with her parents, Mr. and Mrs. Joseph Owen.

Mr. and Mrs. L. B. Glover of Campbellford were guests of Mr. and Mrs. C. H. Curtis on Sunday.

Mr. and Mrs. Geo. Partridge and family spent Sunday with Mr. and Mrs. Ed. Partridge, Castleton.

Mr. Thos. Dick of Toronto spent the week end with his parents, Mr. and Mrs. John Dick.

Mr. and Mrs. Thos. O'Rorke and family of Campbellford spent Sunday with Mr. and Mrs. M. Gearin.

Mr. Gordon L. Jewel who has been ill with pneumonia is improving.

Rev. J. B. Ferguson is spending a few days in Lindsay.

Mr. and Mrs. H. A. Russell and family of Toronto spent the holiday with her parents, Mr. and Mrs. Jas. Sykes.

Mrs. Chas. Wolfraim and children returned to Castleton after spending a couple of days with her mother, Mrs. W. J. Harper.

Mr. and Mrs. T. S. Baker and family of Campbellford were in town on Sunday.

Mr. and Mrs. F. W. Garbutt and Miss Hilda Garbutt accompanied by Mr. and Mrs. J. L. Phillips are spending a week in Drayton and Toronto.

Miss Helen Sloggett of Ottawa spent the week end at the parental home.

WELCOME NEWS

WELCOME, Nov. 12.—Mrs. Rex Snow and daughters, Lorna and Muriel, of "The Bluffs", Muskoka and Miss Jennie Smyth of Omemee are guests of Rev. and Mrs. Clare.

The Young People's League was withdrawn on Thursday evening to enable the members to attend the Conference League convention held in Port Hope on Thursday and Friday.

Rev. and Mrs. Woodger and daughter, Ruth, of Trenton who were attending the convention in Port Hope visited his sister, Miss Woodger.

Rev. W. J. H. Smyth of Wellington, visited Welcome parsonage during the convention.

Miss Violet McCann of Toronto Normal spent the holiday under the parental roof.

Mr. Austin Chestnut of Toronto spent Thanksgiving at his home.

Miss Ruth Fanning of Peterboro was home for the week end.

Miss Ruth Woodger motored to Trenton for the Thanksgiving holiday.

Mrs. Gerald Pearce and family visited her home at Coldsprings on Sunday.

Mr. and Mrs. Clare Symons and sons motored to Bowmanville to visit Rev. and Mrs. Bunner on Sunday.

Miss Margaret Clare of Victoria College, accompanied by Miss Gertrude May of Toronto spent the holiday at Welcome parsonage.

Rev. D. R. Clare preached at the anniversary services at Grafton on Sunday evening.

Rev. Trumper of Centreton occupied the pulpit at Welcome church on Sunday evening. His theme was "The task of the church."

The quarterly communion service was held in Wesleyville church on Sunday morning.

The quarterly board meeting was held on Monday night, when plans were made for meeting the allotment of the circuit for the maintenance and extension fund.

The road gangs, who have been engaged in paving the highway west of Morish church for the past two months, ceased work on Friday and the large trucks which have made Welcome their headquarters have been removed.

It is a source of much disappointment to the residents along the highway, that the work was not completed this fall, as about half a mile is not done between the two stretches of highway.

Miss Ida Clare went to Marmora on Friday to be present at the presentation of medals on Friday night and spend the holiday.

The farmers welcome the fair weather and are busily engaged in picking turnips, ploughing, threshing and drawing out apples.

PREVENT CHURCH RE-UNION.

BUFFALO, Nov. 12.—(Canadian Press). — Opposition of the South will prevent the Re-union of the Methodist Episcopal Churches, North and South, Bishop William McDowell, of Washington, told the Board of Bishops of that church here yesterday.

BETHANY NEWS

BETHANY, Nov. 12—Mrs. (Rev.) Johnston, Mrs. Geo. Staples and Miss Sarah Matchett attended the funeral of their brother, the late Richard Matchett in Cavan on Tuesday.

Mr. and Mrs. Joe Stanley and son of Toronto were Thanksgiving vistors with Mr. and Mrs. David Cairns.

Mr. and Mrs. Ezra Steer and family attended the Burns family re-union on Thanksgiving day at home of Mr. and Mrs. Alfred Ward, Peterboro. Mrs. Steer was Miss Ada Burns previous to her marriage.

Dr. Louis Bigelow of Edgar spent Thanksgiving with his parents, Mr. and Mrs. Wm. Bigelow.

Mr. and Mrs. Clifton Spencer and babe and Mr. and Mrs. Aubrey Twilliger and daughter of Wellington were guests of Mr and Mrs. P. C. Brown over Thanksgiving.

Mr. and Mrs. Clayton Waram and Mrs. Grace Taylor motored to London on Saturday to spend Thanksgiving with friends.

Miss Pearl Twigg was called home from Peterboro on Tuesday on account of the sudden illness of her father, Mr. Geo. Twigg.

Mr. and Mrs. John Gillispie of Oshawa were guests of Mr. and Mrs. Wm. Cavano over the week end.

Rivals the beauty of the Scarlet Tanager

Why is the Parker Duofold the most widely copied Pen in the World?

PROBABLY the highest tribute ever paid to any article—certainly to any pen—is paid to the Parker Duofold by other pen manufacturers.

Their wide-spread imitation of this Parker classic is the frankest admission of its superexcellence that we or the public could ask for.

If these other makers were able to sell their imitations at Parker prices, they might raise some question as to which is superior. But they remove all doubt for the public by offering their masqueraders at any price they can get.

Hand-size Grip, Over-size Ink Capacity, Free-swinging Balance, Invisible Filler, Ink-tight Duo-sleeve Cap, and the soft-writing, smooth-gliding 25-year guaranteed Point—that's Parker Duofold.

The only deceptive thing about pens that masquerade as the Parker Duofold is their color. So look and look carefully for this stamp on the barrel—"Geo. S. Parker—DUOFOLD."

The Parker Fountain Pen Co., Limited
Factory and General Offices
Toronto, Ontario

Duofold Pencils to match the Pens: Lady, $3 Over-size Jr., $3.50; "Big Brother" Over-size, $4

Parker Duofold
With The 25 Year Point
Duofold Jr. $5 Lady Duofold $5
Intermediate size With ring for chatelaine
Made in Canada—Same Price as in the States

On sale at the REXALL STORES, Cor. George and Charlotte Sts., Cor. George and Simcoe Sts., No. 393 George St.

Select your PARKER PEN & PENCIL from our complete assortment. We have their full line.
GILES, THE DRUGGIST.

HEAPS OF LOVE LETTERS IN SUIT OF RICH YOUTH

Missives Stacked on Table in Rhinelander Action For Freedom.

FRAUD ALLEGED.

Nego Blood in Wife's Veins as Basis of Deceit.

NEW YORK, November 11. — Like the lash of a whip, stinging sentences writhed around the slim shoulders of Alice Kip Rhinelander, in the White Plains Court Monday. And she cowered under the relentless punishment.

With head averted from the crowds behind her, face buried in her deep fur collar, the bride of wealthy and socially prominent Leonard Kip Rhinelander literally shuddered as her husband's attorney, Isaac N. Mills, assailed her ancestry and the motives which led to her marriage. He demanded that the alliance be annulled as fraudulent and deceptive.

426 Love Letters.

He sought to brand her a black vampire. With voice rising shrilly, the spokesman for the aristocratic Rhinelander family asserted that the bridegroom was mentally weak when she wilfully infatuated him, pursuing him until:

"Young Rhinelander was her slave —body and soul he belonged to her."

Four hundred and twenty-six love letters, written by the girl to the youth, were stacked on the table before the jury, and Mills read burning excerpts from some of them, with eloquent emphasis. Many were unprintable. One of the less amorous extracts ran:

"Listen, Leonard: I have had some sweethearts, but I never let anyone love me as you did. Would it be so awful if you had me, myself, alone? Good bye, dear, with love's best wishes.—Alice."

Youth Emphasized.

Attorney Mills, emphasizing the adolescent, innocent young Rhinelander at that time, declared:

"He did not know what this meant when she wrote him in 1921 But she knew, she, who had been the sweetheart of another man."

Up leaped Lee Parsons Davis, counsel for Mrs. Rhinelander, with a savage objection, saying:

"I demand that a juror be withdrawn that this may be a mistrial. The question of this girl's chastity previous to her marriage is not an issue here."

But Supreme Court Justice Morschauser declared the statement should stand as a circumstance to be considered in its possible relation to deception and fraud on the bride's part. And Mr. Mills thundered:

"Why we will prove she admitted it in letters to him-"

Judge Shown Records.

The picturesque old barrister, slightly deaf but far from dumb, showed a stack of documents concerning the parentage of the girl and exclaimed:

"Her father and mother came to American on the Majestic in 1891, with one child, Ethel. In 1895 he applied for naturalization and took oath he was colored. In 1912 he was naturalized before the judge of this court and again he declared himself colored.

"A child was born to the Joneses in 1895, named Emily, and her birth certificate declares her to be a mulatto. Then Alice, this defendant, was born July 9, 1899, and her birth certificate declares her to be black. On July 11, 1903, Grace was born, and her birth certificate reveals her to be 'black, negro, mixed'."

"Mrs. Jones, the mother of this defendant and those children, was and is white. The child Ethel, brought from England, was and is white, but that child was not the daughter of George Jones. We do not wish to cast a slur against the lineage of this Ethel, now the wife of a farmer near here, but we shall bring Ethel to court that you may see her and hear from her how this man, George Jones—but that can wait. Let us say that Mrs. Jones was married previously.

Bride Shudders.

At that loud murmurs came from Mr. and Mrs. George Jones, sitting together close to the speaker. They moved forward in protest. Friends quieted them. The shoulders of Alice Jones Rhinelander quivered, but she did not look up, did not once face the relentless records from which the lawyer was reading.

Across the court sat Leonard Kip Rhinelander, falcon-faced, tanned, immobile, clad in blue serge, with thick hair split in the middle and swept slickly back. Never once did he look at his wife, nor once did he betray emotion, even when characterized as one on whom no woman ever smiled until the dark-faced daughters of the New Rochelle taxi driver encountered him. And this was the way of their meeting as Mills outlined it:

"Remember that this boy is only tweny-two years old, four years younger than the woman who claims to be his wife. His mother died in 1915 and his father has had the care of him. When Leonard was eight years old he developed a physical affliction that made him tongue tied and from which he still suffers. His mentality became affected.

"When he was seventeen he was sent to the Orchard, an institution under the direction of Dr. Clark, for the treatment of persons afflicted with nervous and mental disorders. He was treated for mental backwardness. He had money, a motor and all that, and he fell into the company of a miserable wretch named Carl Kreitler, who took him about.

Didn't Keep Date.

"When they were motoring on a highway near the Jones home, a girl accosted them. They invited her to ride. They went. They toured Portchester and finally Kreitler went away with Grace. When they returned Kreitler made a date to meet Grace again. He could not keep it but Rhinelander did and explained his companion's absence. Alice came along then and Grace introduced her and Grace said:

"'You take Leonard and I'll get another fellow,' and she got somebody that Rhinelander never saw before or since and they all went to Proctor's Theatre. They went again and again and Alice wrote letters to Leonard almost daily from October 21, 1921, the day they first met."

Over in the corner, shielded by her counsel, the girl did not stir, nor did her husband, sitting opposite, staring forward, oblivious to the lenses of newspaper cameras. Rhinelander had delayed the trial for almost two hours by failing to appear until the afternoon session and his wife's attorney rasped him for this apparent indifference. Judge Mills continuped the castigation of the huddled figure near him.

At Hotel Here.

"They met in October, but on December 23, 1921, she wrote him saying she was going to stay at the Marie Antoinette Hotel and they registered there five days.

"She wanted him to take an apartment and establish her in New York before their marriage, but his family got him away before he could do that. She invited him to come to her home and take her mother's room. She worked fast, this girl."

Then came a demand, the attorney asserted, for money medical attention which Rhinelander sent her. Mr. Mills added:

"She was a quick worker and there was a quick recovery for in a week they were together again, and then the father got hold of the boy and sent him to an Arizona School."

WILLIAM FAVERSHAM, IN "FOOT-LOOSE" AT THE GRAND TO-NIGHT.

Turkey's Modern President Shatters More Traditions

ANGORA, Turkey, Nov. 12 (Canadian Press). — President Mustpha Kemal Pasha again has upset Turkish traditions. At his first official dinner dance, which was attended by all the members of the Cabinet and their wives and also members of the diplomatic corps, the president made a speech in which he asked all the Turkish ladies present to uncover their faces and their entire heads.

The whole company danced an old-time Turkish dance which Mustapha Kemal is anxious to make popular.

At a London dancing academy a man of eighty-four is learning to dance the tango.

LOCAL ARTISTS WELL RECEIVED

Many Well Known Musicians Attended Recital in Toronto.

WORK PRAISED.

Under the heading, "A Pleasing Recital," the Toronto Globe to-day gives the following review of the recital given in the hall of the Toronto Conservatory of Music last evening, by three Peterboro musicians, with Mr. Charles Peaker, Mus. Bac., as accompanist. Among the many musicians and teachers of music in Toronto who attended the recital, were Dr. Willan, Dr. McMillan, Ernest Seitz, Dalton Baker, Viggo Kiehl, Leo Smith and Arthur Blight. The Globe's report follows:

Dorothy Allan Park, soprano; Edwina Palmer, violinist, and Agnes Logan, pianist, made a second appearance in this city, when they gave a commendably unhackneyed and interesting programme to a goodly audience at Toronto Conservatory last night, with the assistance of Charles Peaker as organist and accompanist. Good taste in details of ticket and programme printing predisposed one in favor of the affair, and one was not disappointed in the expectation of hearing a pleasant recital.

The visiting artisst will hardly anticipate being acclaimed as another Hempel, a second Hensen, a new Novaes, but they displayed many real virtues nevertheless. Miss Palmer has a firm round tone, of good size, and considerable beauty, seldom errs in purity, of intonation, and handles difficult material with creditable ease and authority. In the Bach concerto and Dohnanyi sonata she seemed to lack a little of the brilliant tone and the daintily dexterous technique called for in certain passages.

Mrs. Park seems to possess two voices, a somewhat small and husky soprano, though fresh and delicate in quality, which is very expressive in tender songs, and a clear and powerful contralto, which is much more effective in dramatic passages. Her intonation is excellent, and she is happily free from tremolo or vibrato.

Miss Logan displayed an accomplished technique in the Dohnanyi sonata, with a nice touch, a good singing tone and a finely sympathetic adjustment to her co-per former. It was with great regret that this reviewer was compelled to miss the latter half of this highly intelligent programme, including Miss Logan's solos, Miss Palmer's solos, and two further groups of songs by Mrs. Park.

FLYER KILLED.

T. G. Matthews, a recent graduate of R. M. C., Kingston, and a student air pilot, who met instant death on Thursday when his plane crashed during a flight at Camp Borden.

FIND FEMININE MOSLEM MAYOR

Fires Ambition of Turkish Women to Attain Education and Experience.

IS ILLITERATE

CONSTANTINOPLE, Nov. 12.—Turkey's one and only mayor has been found and the fact that for years she has adminstered her office as an illiterate has fired the courage of femininists here in their campaign toward the vote for Moslem women.

Koudret Hanoum, a woman beyond sixty, for many years has been unanimously elected mayor of the village of Germat in the vilayet of Erdahan. She can neither read nor write, but she knows all the laws of the village by heart. She is a widow and with her daughter-in-law and two grand-daughters, does all the work on the farm, which is their only source of livelihood.

It is the first example the leaders of the "Union of Women" can cite in proving a Turkish woman's ability in government affairs. While Mayor Hanoum has a masculine bearing and masculine interests, the Union points out that she has an intelligence superior to that of all the men in her vicinity. For that matter, the union claims the average Turkish woman is more clever mentally and more energetic physically, than the average Turkish.

When the governor of the vilayet sends Mayor Hanoum a new order, she has taken it to the village teacher who reads it until the mayor has memorized it. She is known not to have forgotten a single point in an order. Under her regime, Germat has surpassed the entire district in its advancement.

Mayor Hanoum rides horseback with vigor and handles a gun with skill. When the village receives rumors of approaching brigands, she it is who leads the young men to the defense.

The chief aim of Turkish women now is not to vote, but education and experience. The great work has been against the social restrictions of Turkish women. Now they are pouring into the law and medical schools just opened to them, into normal schools and business. Many graduates already have prooved their ability as professional and business women.

RESUME PAYMENTS.

Mexico Will Start Liquidating $500 Millions of an External Debt.

MEXICO CITY, Nov. 12 (Canadian Pres)—President Calles and his cabinet have ratified an agreement recently entered into by Alberto Pani, Minister of Finance and group of international bankers for the resumption of payments on Mexico's external debt of $500,000,000 on January 1. Senor Pani has informed Thomas W. Lamont by telegraph to this effect. Mr. Lamont is chairman of the Bankers' committee.

A bridge made entirely of porcelain stands near Peking.

Canada's Largest Retail Grocers

Dominion Stores LIMITED

Where Quality Counts

342 George St. Phone 3218 — ORDERS OF $3 and Upwards Delivered Locally Free of Charge. — 160 Simcoe St. Phone 1202

PURE CANE Sugar 10 lbs. 63c

CHOICE PRUNES, 40's-50's	2 lbs. 25c	EASIFIRST OR DOMESTIC SHORTENING	2 lbs. 31c
PUFFED WHEAT	2 Packages 25c	SHREDDED WHEAT	2 Packages 23c
APPLE AND RASPBERRY JAM, 4 lb. Tin	43c	MACARONI, IN BULK	3 lbs. 25c
SPANISH ONIONS	5 lbs. 25c	LEMON AND ORANGE NEW PEEL, lb.	27c
PEAMEAL COTTAGE ROLLS, lb.	23c	PRIME WHITE BEANS	5 lbs. 25c
DOMINION STORES LTD. BULK TEA	55c	VEGOL SOAP 2 Cakes	13c 4 Cakes 14c

Above Prices in Operation till Wednesday Next

Announcing

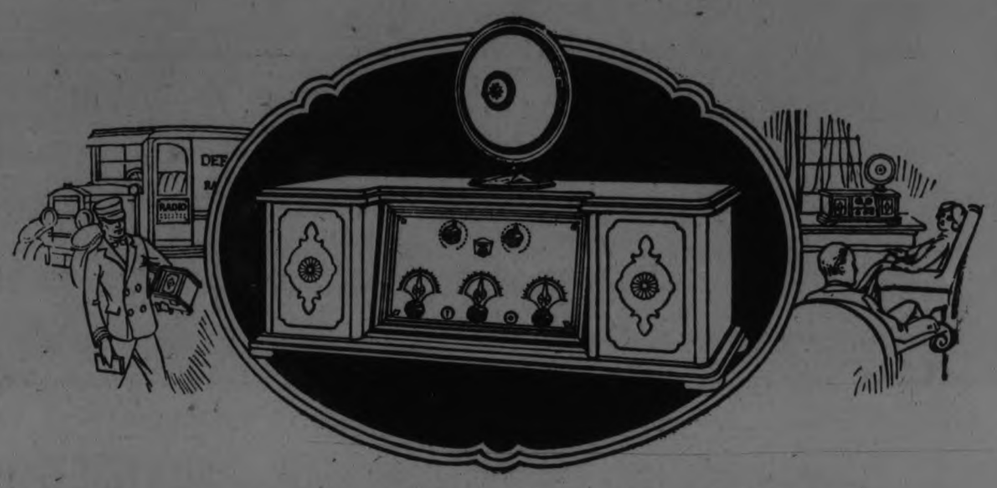

J. W. WATSON'S

Christmas RADIO Club

Guarantees for Your Family the Joys and Thrills of Owning A Radio This Christmas

THE miracle of Radio has brought a new joy to winter evenings at home —a new meaning to Christmas. Great opera singers, famous concert artists, the finest of dance orchestras, wonderful choirs will provide Christmas music and joy such as no home has ever known before. Radio programmes are taking on a character not dreamed of a year ago. Radio broadcasting has improved to such an extent that no home should miss this feast of entertainment, the pleasure and contact with the whole continent which a Radio set will bring. It is to bring this thrill within the reach of more homes that we announce this sensational Christmas Radio Club.

4 Outfits TO CHOOSE FROM

NOTE.—These prices are for best quality of dry cell equipment. Lower prices can be arranged, if desired, for less expensive associate equipment. Storage battery equipment can also be supplied at special Club prices.

CLUB OUTFIT NO. 1
Genuine DeForest & Crosley Model 52. Three-tube regenerative set. 1,000 mile loudspeaker range. Club price, including batteries, tubes, loudspeaker, aerial, etc., $74. Weekly Club Payments $2.60.

CLUB OUTFIT NO. 2
Genuine DeForest & Crosley Model R3. Three-tube coupled regenerative circuit. Handsome mahogany cabinet with interior accommodation for dry batteries. Club price, including loudspeaker and every necessary item $129.75. Weekly Club Payments $4.60.

CLUB OUTFIT NO. 3
Genuine DeForest & Crosley Model R4 — a four-tube super-Tridyn circuit. Impressive cabinet, large enough to hold all dry batteries. Club price, including loudspeaker and every necessary item, $181.75. Weekly Club Payments $6.45.

CLUB OUTFIT NO. 4
The wonderful DeForest & Crosley Model R5—a five-tube tuned radio frequency circuit. Most handsome cabinet of the year. Club price, including loudspeaker, 5 tubes and all necessary items, $221.75. Weekly Club Payments $9.06.

Limited to 250 Members

Owing to the tremendous demand, the DeForest & Crosley organization have advised us that if we want to be sure of getting sets for Christmas delivery we must place our orders at once. To enable us to anticipate our requirements we have organized this Christmas Radio Club and offer these special Club Prices, Terms and Privileges.

Simply Deposit **$1.00** *Now*

Take your choice of four outfits. Then make the small Club Payments each week. The set will be delivered and installed within a few days before Christmas. No big cash deposit to make. No worrying about delivery, and you get all the unique privileges indicated alongside.

Every Outfit Complete—No Extras to Buy—Every Model a Genuine DEFOREST & CROSLEY

Each of the outfits we offer is a genuine DeForest & Crosley Model from the present lines. We guarantee that these famous sets will give you complete satisfaction. You have your choice of four different models, the complete prices of which range from $74.00 to $222.75. The weekly payments range from $2.60 to $9.06. Never before were such values offered—nor such easy terms. No extras to buy—the price includes all tubes, batteries, aerial equipment, headset, loudspeaker, grid leak, installation—every item is included. No big cash outlay. No interest charges. You'll never miss the small weekly payments.

Register at Once!

Owing to the exceptional terms and also the limited number of sets which we can obtain, it is necessary for us to limit the membership to 250. So great is the demand for Radio, so eager is everyone to get in on the wonderful concerts now being broadcast, so exceptional is this co-operative plan with its many features that these memberships will be quickly taken up. If you want to take advantage of this exceptional opportunity, come in to-morrow, deposit your dollar and choose your outfit.

10 Special Club privileges

1. UNRESTRICTED SELECTION: Club members may select from any one of four of the famous DeForest & Crosley models.
2. COMBINATION PRICE: Most radio sets are sold "Stripped" (without accessories) and accessories must be purchased separately for cash. Club prices include outfits complete, ready for use with no additional cash payment.
3. NO "CASH" PAYMENT: Club members make no "cash" payment. Only the regular weekly payments.
4. EXTENDED TERMS: Most radio sets are sold for cash. Club members are given terms extending over six to nine months without extra charge.
5. NO INTEREST: Although given exceptionally easy terms, Club members pay no interest charges. The Club Price is the total cost.
6. LIFE INSURANCE: In the event of the death of a Club member before the account is paid in full the unpaid balance is cancelled, without further payment.
7. RELIEF INSURANCE: Should a Club member become sick or unemployed, he can make half-payments for a reasonable period.
8. FREE EXCHANGE: Club members have the privilege of exchanging their set (but not tubes, batteries, etc.) at any time within one month for any other DeForest & Crosley set of greater value, and receive full credit for all they have paid.
9. HOME DEMONSTRATION: We will send our service man to the homes of Club members for a demonstration and test of their sets to insure proper installation and operation.
10. ONE MONTH'S FREE SERVICE: Any attention or service required on sets of Club members will be supplied free for one month from date of delivery.

J. W. WATSON

Peterboro's Largest Retail Tire Dealer

PHONE 968 446 GEORGE STREET

The Cressman Co.

Men's Shop — Peterboro

Announcing – THE CRESSMAN

Budget Buying Plan

Inaugurated to Broaden This Store's Service to Men and Young Men

Cressmans **is more than a store—more than a great mart of commerce. It is a Public-serving institution that recognizes its responsibilities, not only to its many thousands of patrons, but to every other individual in the community as well.**

The Budget Buying Plan

is ***Cressmans*** latest achievement to further this store's usefulness. It is a modern merchandising method that is fast taking a firm grip on the buying public of the entire country.

We have thoroughly investigated every phase of its possibilities and are now ready to extend this service to responsible men and young men on a big, broad plane—in keeping with ***Cressmans*** liberal policies.

Society Brand Clothes

are featured by us extensively. The Budget Buying Plan is a new charge service which permits responsible men to purchase fine clothing and pay out of income—a moderate amount at time of purchase—the balance in ten weekly payments of equal amounts.

No Added Cost for This Service

There is no interest or carrying charge for this service. Cash, Regular Charge and Budget Plan prices are identical.

Men accustomed to purchasing Automobiles, Radios, Homes, Real Estate, in fact practically all commodities, even Investment Securities on deferred payments, may now include Fine Clothing. The Budget Plan is a new and convenient charge service that cannot fail to meet with instant approval.

Cressmans is the first large fine clothing store in Ontario to offer this service — This is how the plan permits you to purchase Clothing at Cash prices.

$35.00 SOCIETY BRAND SUITS and O'COATS
You pay **$10.00** when purchased and **$2.50** weekly

$40.00 SOCIETY BRAND SUITS and O'COATS
You pay **$10.00** when purchased and **$3.00** weekly

$45.00 SOCIETY BRAND SUITS and O'COATS
You pay **$10.00** when purchased and **$3.50** weekly

$50.00 SOCIETY BRAND SUITS and O'COATS
You pay **$10.00** when purchased and **$4.00** weekly

$55.00 SOCIETY BRAND SUITS and O'COATS
You pay **$10.00** when purchased and **$4.50** weekly

$60.00 SOCIETY BRAND SUITS and O'COATS
You pay **$10.00** when purchased and **$5.00** weekly

$65.00 SOCIETY BRAND SUITS and O'COATS
You pay **$10.00** when purchased and **$5.50** weekly

$75.00 SOCIETY BRAND SUITS and O'COATS
You pay **$15.00** when purchased and **$6.00** weekly

Society Brand's Newest Models . . Choicest Fabrics and Smartest Shades and Patterns

A WORD TO OUR OLD CUSTOMERS

We want you our regular cash and charge customers to understand that this new plan of selling does not affect the handling of your accounts in the usual way. There need be no change whatever in the usual method of handling your business

ANNIVERSARY OF M'CREA'S CHURCH

Rev. Mr. Tucker of Orono Officiated at Special Services.

A PRESENTATION

PONTYPOOL, Nov. 12.—The anniversary service in connection with McCrea's Church was held Sunday, Nov. 8th, Rev. Tucker of Orono officiating. The Kendall choir furnished the music and singing in its usual capable manner. Owing to the fowl supper at Kirby on Monday, it was decided to have a thankoffering only.

Presentation.

A number of the friends of Mr. and Mrs. Henry gathered at the parsonage on Wednesday evening to bid them farewell. Mr. and Mrs. Henry are leaving for Thornton, Ont. Whilst their stay in Pontypool was comparatively short, they made themselves generally useful and were wonderfully thoughtful and kind to the aged and sick. During the evening Mrs. Henry was presented with a salad bowl and servers and Mr. Henry received a flashlight. The presentations were made by Mrs. Shaw and Mr. Geo. Biggs, on behalf of the Ladies' Aid, choir and Sunday School, while Mrs. Stevenson read the following address:

"Dear Mr. and Mrs. Henry:

"You came to us in a time when it was not easy to make friends, for we were not looking for friends, but for some one to agree with us whether right or wrong. Your readiness to help and straight-forward honesty of opinion and character gradually won the highest esteem of all. It was not until we knew that we were losing you that we realized the place you held in our hearts and in the life of the community. Your going away is a very distinct loss to the life of the church. Speaking in particular, the Ladies' Aid will miss the suggestions and the ready fingers of Mrs. Henry. The coming bazaar will owe no small portion of the success to you. The choir and Sunday School will miss Mr. Henry, and so will the Church Board. While you have not been permitted to see the full fruits of your labor nor to receive the immediate success your efforts deserved, there is no doubt we shall benefit for some time to come because of your faithfulness.

"Many of us had it in mind that you should not leave us without some token of appreciation, but it needed someone to put our thoughts into action and concrete form. We hope you will forgive us in being so tardy in expressing our thanks, and accept these gifts, not for their value, but as an earnest of our goodwill and gratitude.

"We hope that a profitable and pleasant situation will open for you and the blessings of health may return to you. Meanwhile, wherever you may roam, we trust you will never forget that there are many homes in Pontypool ready to receive you as welcome guests.

"Signed on behalf of the Ladies' Aid, choir and Sunday School—Mrs. Geo. Wilder, Mrs. Ella Shaw and George Biggs."

Mr. Henry replied very feelingly and declared they had only done what they felt was their duty to do, and that it was their deepest regret that circumstances would not permit them to carry on where they felt they were needed.

News Briefs.

Mr. Geo. Wilder is recovering from his injury, but it will be some time before he will be able to work.

Misses Esther and Ida Payne of Bowmanville were home for Thanksgiving.

Miss A. M. McCullough is improving slowly.

Mr. Ernie Bowen, a quarter of a mile east of Pontypool, is selling all his farm stock and implements, horses and dairy cattle, on Nov. 17th.

Potatoes are in great demand in this locality. Buyers are offering as high as $2.40 a bag.

CANADIAN NEWS IN TABLOID FLASHES

Woman Succumbs To Burns From Flying Grease—Two Drownings.

ESTEVAN, Sask., Nov. 12—(Canadian Press).—Mrs. Abigail Parkinson, 40 is dead here from burns received when a frying pan upset on a stove at her home Monday. The burning grease ignited her clothes.

MANY FRAUD CHARGES.

WINNIPEG, Man., Nov. 12. — (Canadian Press).—Steve Rojtos and Alex. Birsch faced eighteen charges of fraud when they appeared in police court here yesterday. It is alleged that they swindled transient visitors out of hundreds of dollars by means of bills of lading which they dispensed as authority for transportation on cattle trains. They were remanded.

OTTAWA BOY DROWNED.

OTTAWA, Nov. 12.—(Canadian Press).—Malby Presley, aged 16, of this city, was drowned in the Ottawa River here yesterday while gathering driftwood from a boat. It is thought that he lost his balance when a piece of wood, by which he was holding the boat to the wharf suddenly broke. The body was recovered.

TRAPPER BELIEVED LOST.

CHAPLEAU, Ont., Nov. 12. — (Canadian Press).—George Turner, indian trapper, is believed lost in the woods surrounding Chapleau, or the victim of an accident. Turner left Chapleau on Tuesday morning to go on his trap line and promised his wife he would return by nightfall. Parties have been formed and are scouring the district where Turner has his traps.

CORNWALL INDIAN DROWNED.

CORNWALL, Ont., Nov. 12. — (Canadian Press).—Alex. Peters, a young Indian, aged 19, of Cornwall Island, was drowned in the St. Lawrence River here Wednesday morning when he attempted to swim to shore after his rowboat had tipped. In company with two cousins, young Peters was rowing home from the mainland. In attempting to change places while in midstream, the boat tipped. The two youths were saved, one by swimming to shore, and the other by hanging onto the boat until rescued.

GRAIN MOVING RAPIDLY.

WINNIPEG, Man., Nov. 12. — (Canadian Press). — Fine weather over the Western provinces has given the grain movement another impetus, and both marketings and loadings are reaching high figures again. From Saturday to Tuesday 8,500,000 bushels of grain were marketed, while loadings totalled 4,297 cars.

POTATO PRICE FALLS.

WINNIPEG, Man., Nov. 12. — (Canadian Press). — Heavy shipments from country points brought a decline to the potato market here yesterday. Prices dropped 15 cents a bushel. Wholesale produce merchants are quoting $1.10 a bushel and retailers $1.25.

BISHOP'S 81ST BIRTHDAY.

CALGARY, Alta., Nov. 12.—(Canadian Press).—Right Rev. William C. Pinkham, D.D., D.C.L., Bishop of Calgary, celebrated his 81st birthday yesterday quietly, with his family. During the day he received many letters, cablegrams, telegrams and telephone calls from friends and acquaintances, wishing him many happy returns of the day.

WON RHODES SCHOLARSHIP.

EDMONTON, Alta., Nov. 12. — (Canadian Press).—Clarence Sutherland Campbell, B.A., of the University of Alberta, an Edmonton man, has been awarded the Alberta Rhodes Scholarship for 1925.

ENNISMORE MAN HELD FOR THEFT

Arrested on Charge of Stealing Motor Truck in Omemee.

LINDSAY, Nov. 12.—Provincial Officer Storey visited Ennismore on Monday, where he arrested a young man of that township on the charge of the theft of a motor truck, the property of Mr. Galbraith, of Omemee. He was brought to Lindsay and has been remanded for a week.

The accused was in the village the night before the theft, and was endeavoring to arrange for a ride to his home in Ennismore. About two o'clock the next morning, it is alleged, he stole the truck from Mr. Galbraith's property, the neighbors hearing the noise of the departing car. The theft was reported to Officer Storey, and the officer, hearing of the accused's visit to the village after his return from the West, made investigations which finally led to his arrest. The truck had been found on the roadside near Fee's Landing, where it had been exhausted after the gasoline ran out.

According to a statement of the authorities, the accused is wanted in Peterborough on a charge of abduction and carnally knowing a young girl. It appears that the girl was abducted at a picnic held in the County of Peterborough and taken to the west by the accused. The girl finally drifted back home and afterwards the accused turned up at his old haunts. As soon as the local authorities are through with the accused, he will be turned over to the Peterborough police.

NEWS TRENT RIVER.

TRENT RIVER, Nov. 11.—Mrs. Isaac Lawson is spending a few weeks with her daughter, Mrs. F. McGovern, at Oshawa.

Miss Barden of Toronto was a visitor over the holiday with Mr. and Mrs. James Longmuir, Havelock road.

Miss Nell McLaughlin of Toronto visited friends over the holiday.

Born—On Saturday, Nov. 6th, at General Hospital, Oshawa, to Mr. and Mrs. Fred. McGovern (nee May Lawson), a daughter.

Miss Violet Chaplain has been seriously ill.

Mr. A. D. Ormiston of Toronto and Miss McDonald of Norwood were Sunday visitors with Miss Bessie G. French.

The many friends of Mrs. John Ruttan will regret to hear of her illness and hope for a good recovery.

CURE-A-COLD

A Guaranteed Remedy for COLDS, LA GRIPPE

25c

BORLAND'S Drug Store

228 Charlotte Street

PHONE 274

FAST AUTO DELIVERY

WOMEN'S PAGE

SOCIETY

Items for the Society Column must be received before 1 o'clock daily. Telephone numbers 1600 and 1601.

Mrs. Charles Gillson (nee Hattie Duncan) and son, Ross, have returned to Toronto, after spending the past week with Mrs. Gillson's sister, Mrs. F. Delahaye, Bethune Street.

* * *

Mrs. J. B. Ormond, who has been in the city for the past two weeks, returned to Toronto yesterday.

* * * *

Mr. M. Mowry and Miss Cora Mowry, Charlotte Street, spent the week-end and holiday in Toronto, guests of Miss Bertha Mowry.

* * *

Mr. Norman Grosse, of the Bank of Montreal staff, has returned to Bowmanville, after spending the holiday with his parents.

* * * *

Miss Genevieve Garvey of Toronto spent the holiday with Mrs. M. F. Sharpe, Homewood Avenue.

* * * *

Mrs. W. A. Sanderson is with her daughter, Mrs. J. Birnie, in Owen Sound.

* * *

Mrs. Robert Begley has returned to her home in Oshawa, after a visit with her son, Mr. Wm. Begley, Hunter Street.

* * *

Misses Teresa Fraser and Evelyn Jones are on an extended visit to friends out of town.

Wife and Husband Both Ill With Gas

"For years I had gas on the stomach. The first dose of Adlerika helped. I now sleep well and all gas is gone. It also helped my husband." (signed) Mrs. B. Brinkley. ONE spoonful Adlerika removes GAS and often brings astonishing relief to the stomach. Stops that full, bloated feeling. Brings out old, waste matter you never thought was in your system. This excellent intestinal evacuant is wonderful for constipation. McDermid & Jury and E. L. Payne, Druggists.

ONE-DISH DINNER.

In many families it is a problem to serve up a simple meal or one course. Here is a dish that will please a family or six, besides having the indispensable elements of nourishment:

2 cups cooked macaroni.
1 cup cooked carrots (diced).
2 tablespoons grated onion.
2 tablespoons chopped parsley.
2 tablespoons chopped fresh red pepper.
1 cup chopped ham.
6 tablespoons buttered crumbs.
1 cup Borden's St. Charles Milk.
1 cup water.
2 tablespoons butter.
2 tablespoons flour.
1 teaspoon salt.
⅛ teaspoon paprika.

Cook macaroni in boiling salted water 35 minutes. Make a white sauce of butter, flour, milk, water, salt, paprika. Place a layer of macaroni in a well-greased baking dish. Sprinkle with ham, carrots and seasonings. Repeat until all are used. Pour over all the white sauce. Cover top with bread crumbs and bake in a moderate oven for 40 minutes.

The world's largest loud speaker is now being built in Germany. When completed, this huge affair will have three bell mouths, each measuring 40 feet across and 110 feet in height.

The Stage and Screen Stars of the Season

(1) Anna Q. Nilsson, (2) Dolores del Rio, (3) Constance Bennett, (4) Marise Boujon, (5) Norma Shearer, (6) Philip M. Plant.

TALENT TEA HELD.

Mrs. T. H. Skinner Was Hostess of Knox Ladies' Aid Affair.

The Ladies' Aid Society of Knox Church held a very successful and well-attended talent tea yesterday afternoon, at the home of Mrs. T. H. Skinner, 535 Park Street. The guests were received by Mrs. Skinner and Mrs. J. D. Deyell. Mrs. W. Watt poured tea, assisted by Mrs. W. Bannon, Mrs. M. Gillis, Mrs. H. Kingdon and Miss Clover Ackison. Decorations were carried out in yellow, with the tea-table daintily arranged with yellow candles in silver holders and a large silver basket of yellow 'mums. During the afternoon, an enjoyable musical programme was rendered. Mrs. W. Scholey gave several vocal solos and piano selections; Miss Addie Batten sang; instrumental numbers were played by the Misses May Pollock and Helen Kingdon, and a reading of "In Flanders Fields" was given by Miss Evelyn Miller. Present at tea was Miss Maude Ackison, the missionary from Knox Church, who returns to Formosa next week.

MOTHERHOOD

I believe being a mother, the holiest privilege given a human being. Grant, heavenly Father, that I may in Motherhood meet the great opportunity of training my child to be a child of Thine.

I believe that mother-love is sent of God. Help me to understand its full significance—to know that love means more than the ardent outpouring of lavish affection. Grant that with my love there may be the seeing eye, the hearing ear, the understanding heart, so that I may better understand the needs of my child and lead him in the natural unfolding of the life Thou hast given him.

I believe in the gospel of good health. Help me to minister faithfully to the physical welfare of my child. Help me to realize that religion and mortality are closely related to good health and sound, physical vigor.

I believe that nothing is trivial or of little importance that concerns my child. Grant that I may have that sympathetic understanding of child nature that makes me a child with my child, laughing with his joys, sorrowing in his sorrows, sympathetic with his faults, helping him through my greater experience, to be fine and true and noble in the little things that count so much in the making of character. Help me to be all that I desire him to become. Help me through the days of his early childhood to be always patient and full of cheer. And if the way now and then seems one of drudgery or the demand for strength to meet the task too great, grant me the larger vision that I may see my child in man's estate, the kindly deeds of a noble life given in service; or, perchance, that I may hear men say of him, "Here is a man in all that true manhood means." Then shall I feel repaid a thousandfold and thank Thee, my Father, that Thou ha, bestowed upon me the high privilege of being a mother.

'DRUCILLA' HERE MONDAY, PRESENTED UNDER AUSPICES OF PETERBORO WOMEN'S COUNCIL.

A charming little old lady who is suddenly raised from direct poverty as a charity inmate of a grim institution to the possession of a million dollar inheritance; a beautiful girl who has also felt the pinch of want; a rich young ne'er-do-well who finally "does well' after all; a scheming lawyer trying to do the old lady out of her money, and a score of babies the old lady befriends in her sudden rise to affluence, make the plot of "Drusilla with a Million" one of the most entertaining ever screened. But a rehearsal of the story is not necessary for almost everybody read the popular novel of Elizabeth Cooper's and those who have not, will be sure not to miss the picture presentation at the Royal Theatre on Monday. Nothing has been lost in transposing the recent best seller to the silver sheet; and in fact under the skilful direction of F. Harmon Weight, the work seems to have taken on a new significance and to be fresher and more delightful than ever. Mary Carr, Priscilla Bonner, Kenneth Harlan, William Humphrey and Claire Du Bray head a fine cast; not forgetting the babies, who prove very gifted actors and actresses, if of somewhat tender years.

FISH FOR BREAKFAST.

STOCKHOLM, November 12. — Fish caught in the North Sea during the night will be taken into Gothenburg, loaded into an aeroplane, and be on the table in Stockholm at nine the next morning. This is Sweden's latest venture in air transport and will be carried out by two planes, each carying half a ton.

Adorned with a close-fitting crown of "movie diamonds," Anna Q. Nilsson, (1) screen star, looks her prettiest in the Keystone part she is now performing. Miss Dolores del Rio (2) could probably duplicate the same crown in real jewels, for she is reputed to be the richest heiress in Mexico. She recently arrived in Los Angeles with her pet monkey 'Jamie' to seek a film career. Lovely Norma Shearer (3) is the young lady who defies the conventions in the role of Grace Durland in "Broken Barriers." She will be remembered as the daughter in "Pleasure Mad." Miss Marise Boujon (4) has been the season's sensation among Paris opera lovers as "Thais." She has adopted and is educating three orphan children. Constance Bennett, film actress (5), and Philip M. Plant (6), adopted heir to the millions of the late Commodore Morton F. Plant, were recently married at Greenwich, Conn. The ceremony took place at half-past two in the morning.

A Fashion Model's Diary

By Grace Thorncliffe

SHE DESCRIBES A FASCINATING VELVET FROCK

"Of course, we've never known any fad that quite equalled the present one for velvet," I overheard Madame inform a client this morning.

I was passing through the salon on my way into the shop, and the client was the earliest one I have seen in the shop for some time. Usually we don't have many shoppers in till later in the morning.

"Well, Madame, I have many things to accomplish to-day," the client was saying. "One of them is to buy the most becoming day frock I can find, and it seems to me that velvet must be the material."

"I'm sure you are right," Madame returned. "There is nothing more flattering to a pretty complexion than the proper shde of soft velvet, and that's what I am so anxious to make up for you."

The client assured Madame she would like to see some model frocks in the proper shades of soft velvet, and Madame sent a message to me forthwith. She said:

"Put on the new wine colored velvet as quickly as you can, and come into the salon."

I hastened to don the frock which I think is a beauty, and which I am saving a sketch of in my diary.

"How lovely," was all the client said, when I entered the salon in the rich wine colored velvet.

The dress has plaits at either side of the skirt in front, with covered buttons down one side of each group of pleats. The straight bodice gives it the appearance of a two-piece dress, though it is really one-piece, with a detachable vestee.

"That soft white crepe de Chine vestee really is lovely," the client said admiringly.

Wine-Colored Velvet Frock with Vestee of White Crepe de Chine.

"It is a particularly smart vestee, I think," Madame returned. "And this new wine shade is simply made for you. It will be so becoming."

"How can I resist a dress of it if that is the case?" the client queried with a smile, and the dress was ordered.

She will be lovely in it, and I am delighted that Madame showed her this particular one, for its lines just suit her slim boyish figure.

I felt that the day had started well, with a sale before any of the other manikins had even arrived, so I went back to draw this picture and rest awhile.

HASTINGS HEWS

HASTINGS, Nov. 11.—Mr. Paul Bailey of Montreal spent Thanksgiving with his parents, Mr. and Mrs. A. W. Bailey.

Mr. Lynn Hill has returned after spending some time with friends in Cannington.

Mr. Percy Kennedy spent the holiday at his home in Little Britain.

Mr. Gordon Farrman, Campbellford, has returned to his home after visiting his aunt, Mrs. A. V. German.

Mr. and Mrs. C. P. Doughty are spending the holiday with friends in Perth.

Miss Margaret Bailey has returned home from Montreal where she has spent the past seven weeks visiting relatives.

Mr. G. B. Stevenson spent Saturday in Campbellford.

Mr. and Mrs. J. Burgess and family of Norwood spent Sunday with Mr. and Mrs. A. B. German.

Mr. Eric Brake who is attending Queen's University, Kingston, spent Thanksgiving with his parents, Mr. and Mrs. W. Brake.

Miss Jessie Martin of Peterboro spent Monday the guest of her sister, Mrs. C. Prest.

Miss Hattie Smith and Miss Jean Dodd spent Friday in Campbellford.

Mrs. A. B. Spellman has been a Mrs. E. Barrigan of Peterboro is the holiday guest of Mr. and Mrs. E. M. Tate.

Mr. Iden Bond spent the week end with friends in Kingston.

Mr. Clifford Baker who is attending Queen's University, Kingston, spent the holidays with his parents, Mr. and Mrs. J. Baker.

Mr. R. C. Doxsee is a visitor in Toronto for a few days.

Miss Georgina Beavis of Norwood is visiting her aunt, Mrs. A. V. German.

Off for the day's work with

SHREDDED WHEAT

Full of vim and pep, easy-to-serve

NO MORE DARNING.

Miss Grace Walton, advertising manager for a large manufacturer of women's silk stockings, who is touring the country to learn the types of hosiery most sought. She says darning has become almost a lost art and that Canadian women often pay more for stockings than they should.

DROWNINGS AT OTTAWA.

Boy Fell From Boat While Gathering Drift Wood.

OTTAWA, Nov. 12.— (Canadian Press.)—Malby Presley, aged 16, of this city, was drowned in the Ottawa river here yesterday afternoon, while gathering drift wood from a boat. It is thought that he lost his balance when a piece of wood, by which he was holding the boat to the wharf, suddenly broke. The body was recovered.

The present year marks the four hundredth anniversary of the first printing of the first translation of the New Testament, from the original Greek into English, by William Tyndale.

Make these Better Soups Yourself

Send for the Borden Recipe Book—it's free—and treat your folks to the appetizing soups made with St. Charles Milk. Their creamy richness will be relished and they are so easily prepared you will serve them often, particularly when a nourishing dish must be served on short notice.

Unequalled for *any* recipe that is improved by the use of doubly rich milk.

The Borden Co. Limited
MONTREAL

Corn and Potato Chowder

1½ cupfuls St. Charles Milk, diluted with 2¼ cupfuls water, 1 can corn, 2 cupfuls sliced raw potatoes, 2 tablespoonfuls butter, ¼ teaspoonful pepper, 3 teaspoonfuls salt, 2 tablespoonfuls flour in 2 tablespoonfuls water, 3 sliced onions.

Cook sliced onion in butter until yellowed, add potato and pint of boiling water, cook ten minutes; add corn, cook till potatoes are soft, add diluted milk and seasonings, bring to boiling point and thicken. A shredded green pepper may be added to the onion during preliminary cooking.

Borden's
ST. CHARLES MILK
USE IT WHEREVER THE RECIPE CALLS FOR MILK

BT.C 23-25

There is Only ONE KRAFT CHEESE

Kraft is not a kind of cheese made by DIFFERENT firms. It is the cheese originated by Krafts, made in Canada by the Kraft Company with the original, patented Kraft process.

Distinctive in flavor and quality.

The style and package of Kraft Cheese are copied. Its quality is imitated, but only imitated.

Instances are known of the purchaser asking "Is this Kraft Cheese?" and being answered "Yes, Madam, this is So and So's Kraft Cheese." Such cheese is NOT Kraft Cheese, it is an imitation.

THERE IS ONLY ONE KRAFT CHEESE.

You can identify it by the Kraft Trade Mark.

This trade mark, reproduced here, is on the 5-lb. wooden box. It is on every ½-lb. section of tinfoil wrapping on the cheese in the 5-lb. wooden box. It is on every 1-lb. and ½-lb. carton of Kraft Cheese.

Look for and INSIST ON SEEING the Kraft Trade Mark when you ask for Kraft Cheese.

It is our guarantee of the Quality, Flavor, Purity and Cleanliness you have learned to expect and always find in Kraft Cheese.

KRAFT MACLAREN CHEESE CO. LIMITED, MONTREAL

This is the Kraft Trade Mark

35-25

KRAFT K CHEESE

ONCE UPON A TIME

THE THREE LITTLE ELVES—X.

by W. J. ENRIGHT.

Last week, a little fellow came over to my place and asked me to help him arrange a nice winter table for his birds.

Now, that was very nice. I agreed to do that. So, as there was to be no beating about the bush, we had time to talk.

I said to my new friends, "What little birds do you expect to get at this table, this winter?"

"Oh, lots of them," was the answer, "There's the little Chee-ree snow bird, and pug-nosed Bill, and Downy Woodpeck, and Red-buttons the Dude."

That is as far as he got, for I was so surprised I almost gasped for breath, the names were so new to me, all except that of the Downy Woodpecker.

"Why what are you talking about?" said I. "Where do you get these names and what do they mean "

There is no use telling about the conversation, but the end is interesting, for this lad and his family knew the birds just as well as any one ordinarily could, only with this addition, that they had loved the birds and had learned to know them without any outside help, and had named them with names suited to the birds and not to foolish books.

Pug-nosed Bill was none other than the Nuthatch, the Carolina Nuthatch, the White-Breasted Nuthatch, or the Sitta Carolinensis "such a carol of nonsense" would be less fitting to the bird but more entertaining than any name he has ever had, in book or story, up to the time I ran into these folks who have just naturally called him a name which fits him much better than any of the rest.

The White-breasted Nuthatch has an up-turned bill and a saucy manner, and Pug-nosed Bill pleases everybody and will naturally make me always remember the scientific name, "Such a carol of nonsense."

Chee-ree, their snow bird, is none other than Chicadee-dee-dee and it is a feather in this lad's cap that he noticed the winter call of this little fellow, not uttered nearly so much as the regular call. Tomorrow, we will talk some more about this boy.

(Copyright)

FAMOUS FORTUNES

By Barbara Bayne

ANTHONY J. DREXEL—
THE BANKING GIANT.

In the realm of banking Anthony Joseph Drexel was a giant. At the age of thirteen, even before he had finished his studies, he entered upon his career, which was to make him the wealthiest man of his day in Pennsylvania. His banking house in Philadelphia for half a century had a larger capital than all the banks of that city combined.

The founder of the American house of Drexel came from Austria at the time Napoleon invaded that country. He settled in Philadelphia and married. But Francis M. Drexel, seized with the wanderlust, lived in South America and in Mexico for several years, following his profession as portrait painter. Realizing that his two sons, Anthony J. and Francis A., must have business opportunities, he returned to Philadelphia and opened the brokerage office of Drexel & Saeger in 1838.

In 1871 J. P. Morgan joined the Drexels, and the firm expanded under the name of Drexel-Morgan & Co., with branch houses in London and Paris, and their financial operations extended all over the world. The Drexel houses have supplied and placed hundreds of millions of dollars of securities with the public.

After Morgan withdrew from the firm, Drexels continued to give support and share in all his vast transactions.

Anthony J. Drexel was born in 1826 in Philadelphia. The brothers were generous with their millions, founding many charitable institutions. They contributed largely to educational interests, founding the Drexel Institute of Science and Art, the building and equipment of which cost $4,000,000, to which was added an endowment fund of $2,000,000.

At Chestnut and Sixth streets was erected the splendid Public Ledger Building, and with his lifelong friend Mr. G. W. Childs, Drexel owned the "Public Ledger," one of the great newspapers of the East. In 1903 it passed into other hands.

The Drexel brothers left a fund for the benefit of printers, which was used to found the Union Printers' Home at Colorado Springs, Colorado. The members of the Typographical Union of the United States are assessed ten cents a month to maintain it. Not only printers, but all who need medical attention are welcome.

Anthony J. Drexel had a palatial

He was an Artist.

home in Philadelphia and a fine estate at Bryn Mawr, near one owned by Mr. Childs. He once declined the office of Secretary of the Treasury of the United States.

On Drexel Boulevard in Chicago, named in honor of his father, Mr. Drexel placed a splendid fountain, surmounted by a bronze statue of Francis M. Drexel.

Anthony J. Drexel died in Carlsbad, Germany, June 30, 1893. There was an Anthony J. Drexel, Jr., but father and son were poles apart. Anthony J. after his father's death, went in for prize fighting and that sort of thing. The responsibility as head of the Drexel family and manager of its many millions has devolved upon another son, George W. Childs Drexel.

Aluminum furniture is now being made for homes and offices.

CROSS-WORD PUZZLE

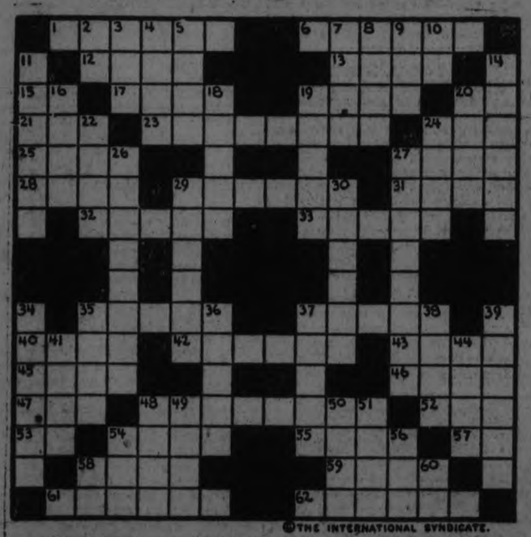

©THE INTERNATIONAL SYNDICATE.

HORIZONTAL	HORIZONTAL (Cont.)	VERTICAL (Cont.)
1–Brilliant	47–Bend	19–One of the Great Lakes
6–A game	48–Famous French general	20–Principal
12–At sea	52–Golf term	22–Run
13–Conceited	53–Isle of Wight (abbr.)	24–Backward projecting point
15–Preposition	54–Infant	26–Use of one part of speech for another
17–Deserve	55–Invasion	27–A study
18–Herb of nettle family	57–Article	29–Physical condition
20–Mother	58–To clear of water	30–A small cloth
21–Assembled	59–Part of the body	34–Country of Asia
23–Encourage	61–A jumble	35–Frozen rain
24–Interdict	62–Good	36–Full of sap
25–Female horse	VERTICAL	37–Man's name
27–Attain	2–Egyptian god	39–A chair
28–A metal	3–Suffix used to denote quality	39–Burning
29–River of Eastern U. S.	4–Dress	41–Below (poet.)
31–An eagle	5–A rabbit	44–Surface
32–To lessen gradually	7–At any time	45–Part of the hand
33–A rich man	8–Title	49–Capable
35–Sailors	9–Pinch	50–A tree (pl.)
37–A measure (pl.)	10–Preposition	51–A number
40–Pealed	11–Consign	54–Incorrigible
42–Occur	14–Flag	56–Definition (abbr.)
43–Behind	16–Close	58–To exist
45–A plant	18–A province of Belgium	60–Prefix. Good
46–Measure of length		

SUGGESTIONS FOR SOLVING CROSS-WORD PUZZLES

Start out by filling in the words of which you feel reasonably sure. These will give you a clue to other words crossing them, and they in turn to still others. A letter belongs in each white space, words starting at the numbered squares and running either horizontally or vertically or both.

Solution will appear in to-morrow's

GOOD NIGHT STORIES

By Blanche Silvar

WHY TILLY TUMBLE-BUG CHANGED HER MIND.

Tilly Tumble-Bug sat on a stone by the road-side gazing idly at the blue sky when Johnny Grasshopper swung out on a tall weed over her head.

"Well, howdy, Tilly," chirped Johnny Grasshopper, swinging back and forth on the weed. "How's the world treating you this lovely day?"

"Lovely, nothing!" snapped Tilly Tumble-Bug crossly. Nothing's right. I've been all over this meadow a hundred and fifty times and I can't see one good thing in it."

"Be-lieve-me, be-lieve-me," sang out Johnny Grasshopper, "why, I think it one of the loveliest places on this great, green earth. Why, I hop from morning until night and can find hundreds of things to interest me on the way. Why don't you try it?"

"Now, what a silly thing to say!"

"How's the world treating you?"

snapped Tilly Tumble-bug crossly. "I can't hop. If I could I should be the happiest thing in all the world. I would love to hop like you do, Johnny Grasshopper, but my hind legs are no long enough. I'd give anything for long hind legs, like yours."

"It would be a funny world if we all had long hind legs," laughed the merry Grasshopper, and, spreading his gay-colored wings, he flew away into the sunshine.

"One doesn't get much sympathy in this world," yawned Tilly Tumble-bug. "Well, shall I take a nap or shall I go and roll up that mud ball?"

She debated the question a little too long and her eyes closed, then a strange thing happened. Tilly Tumble-bug felt a queer thrill run through her little brown body. She felt rather dizzy, and well she did, for her hind legs had grown so very long that she almost stood on her head.

At first she was a wee bit frightened, then, with a merry giggle, she hopped from the stone to the swaying weed. It seemed so nice to be able to hop around that she hopped from one weed to another until it began to grow dark. Then she remembered she had a mud ball to make, and down she hopped to the road.

She started to roll the mud, first tucking her precious egg inside of the first bit of mud, but she soon grew dizzy. For her hind legs were so long she seemed to be standing on her head most of the time.

"I'll get used to it after a while," she mused to herself, and she tried to walk naturally. But, try as hard as she could, Tilly Tumble-bug just couldn't roll the mud around her lovely egg. She bumped into something and a rough voice startled her. She opened her eyes and gazed around wildly.

"Why, Tilly Tumble-bug, haven't you finished that mud ball yet?" laughed her sister. My, how she laughed when Tilly Tumble-bug told her of the hard time she had had trying to coverher egg with mud. "Well, you see how out of place long hind legs like Johnny Grasshopper has would be? Mrs. Grasshopper doesn't have to roll up her eggs like we Tumble-bug do."

"I'll never envy anyone again," laughed Tilly Tumble-bug. "It doesn't pay. After all, it would be a funny world if everyone had long hind legs," and, wiping her eyes with her feelers, Tilly Tumble-bug began rolling her egg in the mud. Her sister helped her and they finished just as the sun sank behind the clouds. That night when Tilly Tumble-bug went to bed she thanked her stars she didn't have two long hind legs to tuck under the covers.

(Copyright, 1925, by Newspaper Feature Service, Inc.)

Tomorrow's HOROSCOPE

By Genevieve Kemble

FRIDAY, NOVEMBER 13.

A fairly lively day is presaged from the lunar figure but there will be anxieties and problems about the finances. Speculation is attended by hazard and strict attention to the handling of moneys and to business generally is enjoined. New projects are under ill transits but all pertaining to papers and writings are well aspected. Employment is also under a fortunate ray from the luminaries.

Those whose birthday it is may encounter a year of financial difficulties unless they refrain from speculative enterprises and pay close attention to their moneyed interests. Those in employment are favored by the luminaries. A child born on this day may be clever and versatile but inclined to be rash and free in the management of its finances. It should make its best success in the employment of others.

R	I	B	S		D	O	L	T		L	A	S	S	
O	C	A		P	E	W		R	E	A	S	O	N	S
T	E	R	M	I	T	E		E	A	C	H		A	
E		G	A	T	E		M	A	S	K		S	T	R
	W	A	R		R	E	A	D	Y		A	C	H	E
S	O	I	L			R	A	G	S		P	R	O	E	M
T	O	M		F	E	R	N		G	A	I	T		N
U			T	A	N		I	L	I	D			A	
M		W	A	N	T		T	A	I	L		S	O	N
B	R	I	N	G		M	U	S	S		S	H	U	T
L	I	N	K		M	I	D	S	T		T	E	R	
E	G	G		R	U	S	E		E	V	I	L		E
	O		P	A	T	E		S	N	O	R	T	E	D
F	R	E	E	Z	E	R		H	E	W		E	R	G
	S	A	G	E		S	U	E	D		F	R	E	E

©1925 INTERNATIONAL SYNDICATE.

SOLUTION OF YESTERDAY'S CROSSWORD PUZZLE

Three-Minute Journeys

Temple Manning

WHERE CHARACTERS ARE FORMED FROM MUD.

The characters in this case mean small figures beautifully painted and delicately molded from common unbaked clay, and have no reference to souls or reputations. Although the Chinese believe that trees and mountains and other inanimate things have souls, so, perhaps, they think these telling figureines have also.

In the city of Tientsin, China, where 750,000 members of the yellow race live and love and amuse themselves, a large number of the inhabitants spend their time creating these fantastic "Mud Men." Each one represents some character in a well-known Chinese play. Arranged along the shelves in the bazaars there are priests, warriors, innkeepers, students and various other figures that would appear in dramatic role.

Players leading in the Chinese shows and having a peculiar appeal to popular fancy are reproduced in clay. These are sold not only to the constant stream of visitors, but to the natives as well.

Chinese history and dramatic lore are embodied in these matinee idols. The leaders who ruled with more or less heavy hands in the Celestial Empire during the time of the "Three Kingdoms" still dominate the imagination of the playgoers and producers.

One interesting group shown in the collections is inspired by the play, "The Return of Liu Pei," wherein the great general, Liu Pei; his daughter, Sun Fu Jen, and her husband, Captain Chao Yun, present a fantastic and spectacular appearance.

In the city of Tientsin lives the viceroy of the province, for most of the year, and therefore pomp and ceremony is of special importance to even the humbler citizens. Among the public buildings is a university, where instruction in western learning is given.

There is also an arsenal, a number of cotton mills and other industrial plants. A long stretch of wharf ex-

The Figures of Actors.

tends along the riverfront, from which are shipped all manner of useful articles. But while rice, beans, wool, skins, straw braid, tobacco, rhubarb, etc., may be of more importance and of greater commercial value none of the shipments are handled with the care and heart-interest that is accorded the carefully-packed boxes of "Mud Men."

In all, there are perhaps 2,000 different kinds of little clay figures, but those taken from about fifteen celebrated Chinese plays are the most popular and are the best sellers.

Somehow, these artistic bits of imagination-clay give a new light upon the apparently stolid, serious-minded people of China. The suggestion even makes one glad that these people in the Orient relax occasionally, at least long enough to enjoy a playtime.

(Copyright, 1925, by Newspaper Feature Service, Inc.)

YOUR HEALTH

By Royal S. Copeland, M. D.,

One of my readers is asking for another article on constipation. He is an unusual man, making a remarkable request, which I hope my editor will see. The reader wants the article "good and long." The editor wants all the articles good, but he is always telling me to "boil them down." There is no question that constipation is a subject demanding good articles and long articles, as well as many articles. It has such a multitude of causes that they can hardly be dealt with except within the limits of a big book.

The particular form of constipation in which this reader is interested is one that may be responsible for piles. He considers that the piles are caused by the constipation, and asks if I agree with him.

I do agree with him that constipation may be a factor in producing piles, or hemorrhoids, as the doctors call them.

The severe straining which the victim of constipation practices may result in swelling of the soft tissues at the exit of the bowel. For similar reasons heavy lifting and constant standing or sitting may be followed by hemorrhoidal development.

The presence of painful hemorrhoids, or a fissure, or other sore place, may be a factor, too, in producing constipation. The painfulness of the passage causes the victim to postpone bowel movement as long as possible.

The longer the waste material is left in the bowel, the greater is the probability of fermentation. When fermentation takes place there is gas formation. In its turn the gas dilates and distends the bowel. If long continued the distention causes the muscular wall of the intestine to become weak and flabby. Gradually, herefore, the power to expel the mass is destroyed and the constipation becomes more obstinate and hopeless.

For similar reasons large and frequent enemas are liable to do harm. The injection of water every day and for months at a stretch may dilate and distend the intestinal walls.

Ill health has its effect upon the muscles of the abdominal cavity, just as it has on the general muscular system. Constipation is a common and natural symptom of lowered vitality and poor health.

Many persons who are otherwise one hundred per cent well and strong may have constipation. In most instances wrong eating and the lack of water drinking are important factors. The food of modern life is too refined for our good. We need more "rough stuff" in our dietaries. Coarse food is essential.

Regularity is of the greatest importance. Immediately after breakfast time enough should be taken to coax a movement. Running to catch a train is no proper substitute for what is your duty to yourself at that hour of the day.

Cathartics, laxatives, salts and other drugs are unsafe. They merely add fuel to the fire. By the natural methods—food, water, exercise, muscle development and regularity in habits—these will do more in the long run than any medicine.

ANSWERS TO HEALTH QUERIES

M. M. H. Q.—Does catarrh affect the breath, such as producing a foul odor?

A.—Nasal catarrh is apt to do this. I suggest keeping the nasal passages clear by spraying the nose and throat night and morning with a good solution. For further particulars send a self-addressed, stamped envelope and restate your question.

(Copyright, 1925.)

EAST EMILY PERSONALS

EAST EMILY, Nov. 11.—Mrs. H. Lowes has returned home after spending the past week visiting relatives in Peterboro'.

Mr. M. Sherin and party left on Wednesday on a deer hunting expedition in the north country.

Mrs. C. Mills has returned home after spending the past three months visiting her daughter, Mrs. W. Guthrie of Mumford W.S.

Mrs. Guthrie and two children, Margaret and Jim, accompanied her home and spent this week visiting relatives in East Emily.

Wm. Kerr, of Lindsay, has Mr. S. Armstrong's farm on the 4th Line, and moved to his new home last week.

Miss Violet Lowes was a visitor to Peterboro' on Saturday.

Mr. and Mrs. L. Boate and family have moved into the house at East Emily until the 1st of March, when they are moving back to their farm which J. Windrim has been working for the past five years.

Miss Jean Franks spent the week-end with Mr. and Mrs. Chas. Mills, in Omemee.

Miss Pearl Reid is spending the holiday with her parents in Islington.

J. Chester, of Cleveland, is visiting at the home of Mr. and Mrs. J. Rusk.

S. S. Grevelle, of Toronto, is spending a few days visiting at the home of Mr. and Mrs. W. Moncrief.

Mr. and Mrs. L. Fry, of Peterboro', spent the week-end at the home of the latter's parents, Mr. and Mrs. T. McConnell.

Mr. and Mrs. S. Fee were business visitors to Peterboro' on Friday.

Mr. and Mrs. J. Morton, of Garden Hill, spent last Sunday visiting at the home of Mr. and Mrs. P. McConnel.

Quite a number of people from this district motored to Lindsay on election night and took in the celebration.

Mr. and Mrs. I. Guthrie were visitors to Peterboro' on Saturday.

Mr. and Mrs. F. McBain, of Omemee, were visitors at the home of the latter's parents, Mr. and Mrs. T. McConnel during this week.

Mr. and Mrs. V. Fee and baby spent Sunday visiting at the home of Mr. and Mrs. N. Crown, of Reaboro.

NORWOOD BAPTISTS HOLD ANNIVERSARY

Rev. Mr. Norton of Cobourg Spoke at Both Services.

NORWOOD, Nov. 12—The anniversary services of the local Baptist Church were held on Sunday when the Rev. Mr. Norton of Cobourg was the special preacher. Large congregations attended both services. Special music was rendered by the choir assisted by Mr. and Mrs. W. D. Robson and Mrs. N. C. Porter. A fowl supper was served on Monday evening in the basement by the ladies of the congregation and was as usual a great success.

The anniversary services of the United Church will be held on Sunday and Monday, November 22nd and 23rd.

The Mission Band of the United Church purposes holding its annual bazaar on Saturday, November 28th, in the basement of the church.

The local lodge I.O.O.F. held a very successful euchre party in the lodge rooms on Friday evening last.

Another very successful "At Home" was held in the Government Armouries on Friday evening last under the auspices of the 4th Northumberland Chapter I.O.D.E.

COMMUNIST YOUTHS LEAD SOVIET RUSSIA

Personal Property Still Insecure, Says Newcomer to Canada.

HAFFORD, Sask., Nov 12 (Canadian Press) — Despite the eight-year rule of the Soviets, conditions in Russia are very unsettled today, according to M. Voloshin, a newcomer from Soviet Ukraine and a graduate of one of the Soviet high schools.

Personal property, he says, is still rather insecure on account of depredations of bandits and thieves, while the government is almost entirely under the control of the Communists, the vast number of whom, according to Mr. Voloshin are youths.

The village life, he said, is entirely different to what it used to be. Instead of a "Starosta" or overseer, the village now is ruled by a society. In the community there are various political organizations, chiefly procommunistic and which exercise a powerful influence over the populace. There is the committees of small land owners and the "pioneers" both bodies operating as a kind of elementary school of training. To become a full-fledged Communist a youth must have served his apprenticeship in either of these junior parties.

These two political organizations, Mr. Voloshin asserted, are all-powerful in the villages and cities and although they are independent of the government, exercise a strong influence there.

Instruction in the schools is now given in both Ukrainian and Russian. These languages are used for extensive Communist propaganda. Punishment of pupils in or out of school is prohibited by law, but the teacher or parent can be punished upon the child's own complaint.

A good crop this year, and a recent edict bringing about a drastic tax reduction, Mr. Voloshin said, has greatly strengthened the morale of the peasants generally, but farming methods in Russia, he intimated were very antiquated when compared with those he had already observed in Canada.

New Series by WYNNE FERGUSON

Author of "Ferguson on Auction Bridge"

Copyright 1925 by Hoyle, Jr.

ARTICLE No. 8

In what way does the expert differ from any other auction player? Has he more imagination, more courage, more resourcefulness, more originality? What particular quality makes him stand out among his fellows? If there is anything that we don't understand we usually subject it to a close examination and analysis so let's do the same with the expert. Let us place him under the microscope and let its lens magnify his tactics. Let us observe and analyze his bidding and play.

The following hand is illustrative of the writer's contention that in the language of sport, the expert "has everything."

Hand No. 1

	Y	
A		B
	Z	

Hearts — A, 10, 9, 7
Clubs — Q
Diamonds — A, K, 10, 5
Spades — K, Q, 8, 7

No score, rubber game. The expert, Z, dealt and bid one diamond, a perfect example of the four card suit bid in preference to the no-trump. The singleton club is a danger spot in no-trump because a good player with a set up club suit and the lead would pass the no-trump. In this particular hand, A had a six card club suit and his partner the ace of spades so that a no-trump bid by North would have failed to make the contract by one trick. Z, however, possessed the first requisite of the expert, good judgment, so bid one diamond. A passed and Y bid two diamonds to give his partner another chance to bid. B passed and Z now had to do a little thinking. Y's bid of two diamonds indicated a willingness on his part to have Z bid another suit. This suit could be either clubs, hearts or spades. The expert figured that his partner would not bid two diamonds merely to obtain a club bid from him because it is just as difficult to go game at clubs as in diamonds. There would be nothing to gain by such tactics so Y must be prepared for a heart or spade bid. Z, therefore, bid two spades. A passed and Y bid three diamonds. B passed and Z was now certain that Y was hoping for a heart bid so bid three hearts with the greatest assurance in the world. All passed. Y's hand was as follows:

Hearts — K, 8, 6, 4
Clubs — J, 7
Diamonds — Q, J, 9, 7, 2
Spades — 6, 4

At hearts Z made four odd, losing only one heart, one club and one spade trick. At diamonds, the result would have been the same so the expert's imagination and clear analysis of his partner's bidding gave him a game not otherwise possible. How many players would have bid this hand like the expert?

The foregoing hand was not selected as unusual but only as representative of the margin of superiority that the expert has over the average player. To excel at auction, as in any other game, the expert must "have everything." He must be able to do the right thing at the right time and it is this quality that is most strongly evident in the hand given. It may seem easy and the expert's play and bidding the natural thing to do but how many players could honestly say that in actual play they would have done the same? If they can, they are in the class of the expert. If not, they still have something to which to look forward. We cannot all be experts but we can all improve our game by analyzing the expert's methods and profiting thereby. Put the expert "Under the lens" at every opportunity and you cannot help but benefit. Another example will be given in a later article.

Answer to Problem No. 5

Hearts — 3
Clubs — A, 6, 5, 4
Diamonds — Q, 10
Spades — 9, 7, 2

	Y	
Hearts — Q, 8, 7, 6 Clubs — K Diamonds — none Spades — 10, 8, 6, 4, 3		Hearts — none Clubs — 10, 9, 8, 2 Diamonds — J, 9, 8, 7 Spades — K, J
A		B
	Z	

Hearts — K, J, 9, 5
Clubs — Q, J, 7, 3
Diamonds — none
Spades — A, Q

There are no trumps and Z is in the lead. How can YZ win nine of the ten tricks against any defense? The correct lead by Z is the seven of clubs. Y should win the trick with the ace and B should play the eight. Y should now lead the deuce of spades. Z should win the trick with the queen and lead the ace. Z should now lead three rounds of clubs. A's best discards are first a spade and then hearts. B's best play is to force Y in the lead on the fourth round of clubs. He can do this by playing his high clubs and keeping the deuce for the fourth club trick. If B allows himself to take this club trick he must lead diamonds up to Y's hand. A will be forced to discard to his disadvantage and YZ will easily win the balance of the tricks. Work out this ending. In this connection note that unless the seven of clubs is led at trick one, B can keep Z in the lead at trick seven and therefore force him to give A a heart and two spade tricks. B's best play, therefore, is to force Y in the lead at the seventh trick. Y should now play the queen of diamonds. Z should discard a heart but what can A discard? If he discards a spade, Y should lead a spade and thus force A to lead up to Z's king jack of hearts. If A discards a heart, Y should lead the trey of hearts and Z will make both heart tricks. It is evident, therefore, that the lead of the seven of clubs at trick one enables YZ to make all but one trick against any defense. Note this problem carefully and play out all of the variations.

Great 1¢ Sale!

The Vegol Chemist asks:

Have you bought your Vegol in the great ONE CENT SALE yet? TWO cartons of Vegol Soap—four big cakes in all—for the price of ONE carton at fifteen cents and ONE CENT more.

Think—each cake of VEGOL is one-third larger than the usual 10c to 25c size. You can get four of these cakes for only 16c. if you buy to-day, to-morrow or Saturday. An amazing offer, to ensure a welcome into your home for this lovely, new-process toilet soap, so helpful to the skin. Only one such sale to a family—get your two cartons of Vegol to-day.

"Vegol is Nature's Complexion Beautifier."

Made by Pugsley Dingman & Co. Limited, Toronto. Pioneer Soap Makers in Canada Veg. 8

4 Cakes for 15¢ & 1¢ only

FARM NEWS AND PROBLEMS

INTRODUCTION OF GRADING HAS CAUSED GREAT IMPROVEMENT IN QUALITY OF HOGS RECEIVED

Percentage of Selects Has Not Increased Very Much.

MANY ARE CLOSE

Thousands Are Graded Thick Smooth and Raise the Standard.

To the Editor of The Farm Page.

Dear Sir:—Owing to the frequence with which people enquire "Is the quality of the hogs in the Province actually improving under the present Hog Grading policy"? it is apparent that many are in doubt, hence I think that the accompanying list of best loads received at the Canadian Packing Co., during a recent period, should serve as convincing evidence that commendable progress is being made in this respect.

While it may be true that the percentage of Selects for the Province hasn't risen above 30 per cent. during the past several months, this does not indicate that improvement is not taking place in various districts, when it is considered that thousands of hogs are received at the markets weekly from all parts of the Province, including a large number of corn-fed hogs.

It will be seen that the increase from individual districts would have to be tremendous to have much influence on the average. A much larger percentage of the hogs now coming to the market are being marketed at the correct weights than was the case a year or so ago, and also there is a steady improvement in the quality of the the Thick Smooth Grade. Thousands of hogs going into this class are very close to the Select line, and although they don't command the premium they serve to raise the general standard of quality and thus promote better prices.

Commenting on these loads that were shipped from various stations and counties, the writer wishes to add that in all but three cases these hogs were bought on a Graded basis, that is to say, the Shipper marks each farmer's lot of hogs, then when they reach the Packing Co. they are Graded into the various classes and the marks of each farmer's hogs are noted and the particulars are sent to the shipper of the hogs who in turn pays out to the farmer the Premium he receives for the Select hogs. It might also be noted that a year or so ago some of these stations that are now shipping forty and fifty per cent. select hogs percentage of shop and unfinished hogs but the innovation of buying the hogs on a Graded basis put a stop to this evil practice and as a result the farmers in these particular districts are considerably enriched.

Figuring it out in dollars and cents the Premiums on these loads (at present-day values) would amount to $780, deducting the cuts on shops feeders and heavy hogs, viz., $95.16 would leave a total of $622.84.

In a number of districts a great deal of improvement must yet be made before the farmers can hope to obtain Select Hogs, for one cannot hope to build a house without first building the foundation, hence in order to obtain Select Bacon Hogs one must first get good breeding stock and when fed properly and marketed at the right weight no apparent difficulty is experienced in raising the right type, for community breeding of Select Bacon Hogs depends largely on the breeding properties of the sow and sire used.

—D. A. McKinnon,
Govt. Grading Insp., Peterboro'.

THE LUCKY 13 EGG CLUTCHES

We hatch a good many chicks in incubators, but we also use hens. Eggs of the larger breeds do not hatch so well in incubators as they do under hens; so we hatch a good many chicks of these breeds under hens, and use incubators for hatching Leghorns. We have found by many tests that we can put 13 eggs under one lot of hen and 15 under another, and, as a rule, get more chicks from the 13-egg clutches than we can from those where 15 eggs were used. There is probably a reason for this, but I have never felt any need of wasting my time trying to discover it, so we now use 13 eggs for a setting.

POTATO HARVEST.

Late Blight.—Late Blight affects the tuber of the potato as well as the vine, and the disease lives over from year to year in the seed. When harvesting the potato crop cull out all tubers with dark sunken areas on the surface and a brownish discoloration of the flesh.

Black Scurf.—This fungus develops small black specks on the surface of the tuber. Such should not be stored for seed.

Stem End Rot.—This trouble is evidence by a decayed and sunken area at the stem end of the tuber. When a cross section is made near the stem end a brownish ring is usually plainly visible.

Tuber Injury.—Care should be taken to avoid bruising the tubers while harvesting. Roughly handled potatoes usually have a high percentage of dry rot.—L. Stevenson, Dept. of Extension, O. A. C., Guelph.

Crop Reports

Report of Crop and Agricultural Condition.

Toronto, Nov. 2nd, 1925.

Last week was very trying to Ontario Farmers. Harvesting was practically at a standstill and little plowing was done. In Kenora district, the mercury dropped below zero; parts of Bruce County are covered by a foot of snow and there has been some snow and unseasonably cold weather all over the province. In the Eastern portions the ground is very wet which has also retarded the progress of the plow.

Thousands of barrels of apples are still on the trees and opinion varies as to the possibility of salvage. In some sections certain varieties are undoubtedly beyond redemption except for by-product purposes.

The root crop is probably only half harvested; potatoes, turnips and sugar beets constituting the larger proportion not in. A month of fine weather is required for farmers to complete harvesting, finish plowing and other field work.

On many farms the pasture season has ended as cattle and other livestock had to be stabled last week and even should milder weather come these animals cannot be left out at night until next spring.

Bruce.—Very few turnips have been harvested, owing to the unusual stormy and severe weather. There is still quite a large acreage of mangels to be taken in, while many growers have not. There ha been very little plowing done during the past week, although many farmers still have a considerable acreage to be turned over.

Dundas.—Heavy rains, snow storms and frosts are hampering fall work. Many farmers express the opinion that not in their memory have they experienced such unfavorable weather conditions for the month of October.

Durham.—Severe frosts ranging down to 18 degrees F. have caused a very disheartening situation for the apple growers. Thousands of barrels of apples have been frozen on the trees, reducing the crop by 20% or more. About 50% of the crop of Spies has been spoiled.

Frontenac.—Greater interest seems to have been taken in poultry and we find a larger percentage of fresh eggs being marketed as a result. Pullets seem to have commenced laying earlier than usual. Fresh eggs selling for 70c per doz. Dressed chickens $1.50 to $2.00 per pair; ducks, $1.25 each.

Huron.—The fruit growers of the district are very apprehensive the last few days a the week has been quite cold and as much as 14 degrees of frost have been reported. The farmers are just wondering what effect this is going to have on apples. In the section along the lake the thermometer did not go o low and the fruit growers expect little trouble. Heavy winds of the week before played havoc with a lot of orchards and with the frost coming on some men are going to get very little for their late crop of apples. It is unfortunate that such varieties as Northern Spy and Baldwin are the worst hit as they are the latest apples.

Kenora.—Winter has set in earlier this year than has for a number of years, with the result that farmers are away behind in their work. One morning this week it was two degrees below zero. Alsike clover has yielded on an average of 8 bushels per acre and the Co-operative Association, which are open for business next week are advancing to their members $6.00 per bushel. Several farmers report that they have over 100 bushels to sell.

Lambton.—The weather this fall has not been advantageous to speed, efficiency or convenience in handling the sugar beet crop. A little more than half of the beet acreage has been harvested.

Lennox and Addington.—A good deal of clover that was cut for seed is still in the fields, and much of it will be spoiled. Rains have come so frequently to take in, it got another soaking. Alfalfa seed is turning out very poorly.

Perth.—Since Oct. 19th, Perth County has been covered with snow, making it almost impossible to pick apples, plow or take up roots.

Simcoe South.—There is a keen demand for feeder cattle throughout the county.

TO SPRAY OR TO DUST POTATOES.

The high efficiency of liquid Bordeaux mixture for the control of insect and fungus enemies of potato foliage has been demonstrated in tests so often as to make its use general with potato-growers. Dusting has been used considerably, but carefully conducted tests over a period of four years show that the practice is not so efficient as the liquid form of application. Where water is difficult to obtain, and in small fields where it is necessary to use hand apparatus dusintg is advisable. For areas larger than one acre and with water and a power sprayer available, then spray.

MILLIONAIRE RANCHER OF SOUTH AMERICA

Seignor Nicolas Solari, millionaire rancher of Uruguay, South America, who, accompanied by his wife, his three daughters, his two sons and the husband of one of his daughters, is visiting Canada en route back to his home from Europe. Left to right they are: Dr. Devotto Gutierrez, the son-in-law; his wife; her sister, Senorita Jeanne Solari, and a brother, Armando Solari.

BEEF CATTLE STILL OUTNUMBER MILK COWS IN THIS PROVINCE AND MUST OCCUPY IMPORTANT PLACE

Million and a Half Beef Animals Are Kept in Ontario.

THE BEEF TYPE

Ideal Beef is Low Set, Thick and Almost Perfectly Rectangular.

Wade Toole, B.S.A., M.S., Professor of Animal Husbandry, O.A.C.

Notwithstanding the rapid increase in dairying in Ontario, due to the great growth of urban centres in the last two decades, there are still more beef cattle than milk cows in the Province, and beef raising must continue to be one of the foremost branches of our live stock industry. According to the last report of the Statistics Branch of the Department of Agriculture, there are in Ontario 1,265,965 milk cows valued at $69,938,194 and 1,572,122 other cattle valued at $30,528,872, with a total of 2,838,087 cattle worth $109,467,066. Ontario's cattle industry is already a hundred-million-dollar industry and two-fifths of this value is held in beef cattle. While a large percentage of the cattle classified in the Statistics Branch report as "other cattle" are undoubtedly young cattle and some are probably dairy heifers, the fact remains that the value per head is low, which would indicate that there is room for improvement in type and quality and that the greatest efforts of the breeder at the present time should be put forward toward better beef cattle rather than more cattle of the kind. Improvement in type and quality should now be the aim of the breeder and feeder of both pure-bred and market beef cattle. It must be remembered that the ultimate end of all beef cattle is the butcher's block and the requirements of the market must be given closer attention than ever before. While producers are anxious to maintain numbers, which are now practically one-quarter of the beef cattle of the entire Dominion, every effort should be made to improve the average quality of cattle bred and marketed for beef. Dairying will progress with the advance in population and industry, but beef raising must also go ahead. There are many large areas in Ontario better suited to beef raising than to the production of milk and milk products. The beef cattle industry must be pushed forward. It cannot stand still. Unless steady progress is made it must slip back. The great danger is carelessness in breeding which, in some cases, tolerates the mixture of dairy blood with that of the beef type with undesirable results. Good beef cattle only come from the use of sires and dams of the beef breeds. Crossing end intermingling the blood of the two types does not result in satisfaction for the breeder, feeder, butcher or consumer. Better beef cattle for better beef should be our slogan. Ontario can produce them.

Cattle sold or slaughtered from Ontario farms range each year from 800,000 to 1,000,000 head. Of course these figures include cattle of all types. In the number will be some 200,000 calves, largely of dairy type, but the magnitude of the cattle meat industry is large and is sure to increase. In studying the grading of cattle at the large stock yards, one cannot but notice the high percentage of common and inferior stock offered. Particularly is this true in the lighter weight steer classes and in the heifer and cow classes. The cow classes usually contain more inferior than good cattle. Perhaps this is an indication that feeders are thinning out the culls or it may be that there are still too many of the wrong kind on the farms. Practically one-sixth of the heavy steers marketed in 1923 through Ontario's public stock yards were "common," and nearly forty per cent. of the lighter weight steers were placed in the same category. Of the heifers, thirty-two per cent. were "fair" to "common," and over fifty per cent. of the cows graded "common." There seems to be room for improvement in quality and to that end every effort should be made.

Present day market demands must be recognized. The meat-eating public demand choice cuts off light carcasses. While the removal of the British cattle embargo has opened up a certain amount of trade in and made a market for heavy export steers and heavy feeders, the greatest demand is for the so-called handy-weight cattle from 900 to 1,000 pounds on foot and well finished. Ontario, built and equipped as she is, should be in a position to supply these lighter choice cattle. Winter feeding facilities are found on most farms, and feed is produced on these farms to grow and finish the cattle quickly. Overfat, heavy, old cattle have had their day. All that is asked for now is cattle of the right type carrying only sufficient age to ensure flavour and producing a carcass from which may be cut small but choice cuts to suit the modern small families' taste for tender lean. This means that good type is necessary in the cattle and early finish is essential. Cattle from eighteen to thirty months old meet the best sale provided they are well finished. The Ontario breeder's and feeder's problem is to supply the market with something very close to baby beef with a few heavy cattle for export and as few culls as possible. This being true, what is the best type?

Beef Type

The beef animal must be low set, deep of body, very thick, and must show a strong, straight top and a straight underline carried well down at the fore and rear flanks. In fact, the best type is filled out in conformation to give the appearance of almost a perfect rectangle. It is important that the portions of the body which furnish the best cuts in the carcass should be well developed. This means a great spring of rib and wide, deep loins and well filled rounds. In general appearance the beef animal should show close to the ground with all the depth and thickness to make a well-balanced animal.

The head generally indicates what goes behind it. A short, broad head and a large, strong muzzle, a short face, wide between the eyes and at the poll, is generally an indication of a good feeder and almost always goes with the thick, low down kind. The neck should be short and thick but the junction of the head and neck should be clean cut with an absence of throatiness and with a light dewlap. The filling at the neck vein at the junction with the shoulder should be smooth and the shoulder should be well set into the body and covered with flesh showing wide on top which indicates a large amount of lean meat under the shoulder blades. Prominent, rough shoulders are very objectionable, because they generally go with an animal that is heavy in front producing too large a percentage of cheap meat. The shoulder should blend well into the body leaving no depression in heart girth. This means that the animal must show a great spring of rib which should be carried well down to the fore flanks, giving plenty of capacity on the floor of the chest which should end in a full, blunt, firmly carried brisket. The spring of rib, so necessary to constitution and wide and full to give floor space for the laying on of an abundance of flesh in the region known as the prime rib, should be carried right back over the body giving the animal a large middle and capacity to handle feed in sufficient quantity to make a good beef cheaply. The top line and underline should be straight and parallel. Straight tops denote strength and generally speaking the flesh is laid on more evenly on straight backs than on weak or hollow-backed animals. A straight underline means that the animal is equally well let down in fore and rear flanks. An animal cut up in fore flanks generally lacks constitution and one cut up in the rear flank is almost inavriably light through the thighs or buttocks. The loin, one of the most valuable parts of the animal, should be broad and deep and well covered with meat, with the hook bones set smoothly into the body so that the animals will hang a straight side of beef. The rump between hook and pins should be long and level and well and smoothly fleshed. The good beef animal is low in the twist, thick through the thighs and carries the meat well down to the hocks. The legs, while short, should show a fine quality of bone, heavy enough to carry the body weight, but not coarse and rough. Over the entire body there should be a wealth of natural fleshing, smoothly laid on with an absence of patchiness or rolling. The flesh should be mellow in character, firm but not hard and tallowy nor yet soft and flabby. The skin should be soft and pliable, not too thick nor yet too thin. Papery hides generally go with poor feeders, and thick, heavy, leathery skins generally denote lack of quality. In sizing up a beef animal, it must always be remembered that the high-priced cuts of meat come from the upper part of the body, from a point behind the shoulder right over the back and down the hind quarter. This portion constitutes about half the carcass and it is in this region that the butcher gets his best meat, but the breeder and feeder must remember that depth of body, constitution and middle are necessary to the development of this choice meat down the back. To show the importance of the so-called best cuts of meat and their relation to conformation it may be stated that the loin and prime ribs, which constitute the most valuable cuts in the carcass, make up, on the average, about twenty-six per cent. of the carcass, seventeen per cent. being loin and nine per cent. being ribs. This amount, which is approximately one-quarter of the carcass, is actually worth nearly fifty per cent. of the entire value of the carcass. The rounds, on the average, constitute about twenty-three per cent. of the carcass when the rump is attached. Next to the loin and ribs this is the most valuable cut and with the loin and ribs comprises about three-quarters of the value of the carcass. The chuck constitutes about twenty-six per cent. of the carcass and is largely made up of the shoulder. It is comparatively cheap meat but is worth a little more than plates, flanks, shanks, etc., which constitute the remaining twenty-five per cent. of the beef carcass. We give these figures here simply to show the importance of the best possible development of loins, ribs and rounds in the beef animal and also to show the reason why light briskets, smooth shoulders, and trim underlines are asked for in the finished beef anima

TUBERCULOSIS.

There is no difference in the susceptability of pure bred and scrub cattle to tuberculosis. In the testing of 1,400,000 pure-bred cattle it was found that 4.7 per cent. reacted. In the testing of 500,000 scrub or grade cattle, it was found that 4.8 per cent. reacted.

CONSUMPTION OF MEAT DOUBLED IN FIFTY YEARS

As Late as 1765 Public Marketing Was Unknown.

SOURCES OF MEAT

In Ontario Farm Animals Provide Most of the Supply.

(Cintributed by Ontario Department of Agriculture, Toronto.)

The annual per capita consumption of meat has almost doubled during the past fifty years. Refrigeration, canning and increased facilities for transportation have been important factors in the development. In the United States and England as late as 1765 the slaughter of cattle for the supply of the public markets was unknown. Meat was used of course but only to a limited extent as the animal industry was in its infancy.

Why Is Meat Tough?

The toughness of meat is due to the thickness of the walls of the muscle tubes and excess of connective tissue, which binds them together. The young animal will, for this reason, usually supply a meat that is more tender than that from old animals. Connective tissue, fascia and nerves are tough to chew, and the thinner the animal, the larger proportion of these structures there will be in the roast. Blood vessels, lymphatic vessels and adipose tissue also make up part of the roast, but do not add to its toughness.

Sources of Meat.

In Ontario the principal source of meat is from our farm animals—cattle, sheep, swine, rabbits and poultry. In many places, the flesh of horses, dogs and cats is used. This is particularly true of European and Asiatic countries, where the people are flesh-hungry, and the meats of cattle and sheep are expensive to purchase.

Meat, immediately after slaughter has an alkaline reaction, and has a sweetish unpleasant flavor. It is also quite tough. The hardening of muscles or rigor mortis that follows slaughter, is accompanied by a number of changes that fortunately improve th meat. The principal of these changes are as follows: the development of sarcalactic acid, the softening of the muscle fibers, and connective tissue as the result of bacterial and antolytic enzymes, the development of more pleasant flavors. It is not advisable to use meat immediately after slaughter, if ice refrigeration, or other proper storage is at hand. Two or three weeks in cold storage at a temperature of 36-38 degrees Farenheit is well worth while in improving the edible quality of meats.

Nutritive Vals.

The nutritive value of meat depends upon the presence of proteins and fats. The meat bases, or nitrogenous extracts have little food value. These meat bases are the principal substances in beef extracts. Beef extracts, while of no great nutritive importance, are valued because their ingredients are in a state of solution and therefore easily absorbed by people whose digestion is at fault.

Meat Inspection.

So long as animals are permitted to be slaughtered in any barn or cellar, it is impossible to exercise a proper control over meat as sold by butcher shops in the smaller cities and towns. In the large city abattoirs in Toronto and Montreal, the Government inspectors send to the tank carcasses that are not fit for human food, approximately one per cent. of all slaughtered. No one is inspecting the cut in the country, or small town kill, and apparently everything goes to market. It is unpleasant to close one's teeth on a casiated, tubercular lesion, or on the cystic form of a tape worm, while eating dinner. But we are doing it, and in our ignorance do not seem to mind. If all meats were Government inspected, the per capita consumption of meat would increase. People must have meat, all like it, and all are interested in the conditions under which it is prepared.—L. Stevenson, Dept. of Extension, O.A.C., Guelph.

THE CALVES.

Keep plenty of pure water before the calves and nice bright hay or pasture grass. It is surprising how much water they will drink.

FOR WINTERING BEES OUTDOORS STRONG COLONIES' GOOD SUPPLIES AND PROTECTION ARE NECESSARY

Flowers For Winter

The narcissus varieties may be potted for winter bloom as soon as the bulbs are obtained. If it is desired that the bulbs be grown in the home window, it is advisable to use either a six or eight-inch flower pot, setting from five to ten bulbs, according to the size of the stock.

Good Deep Boxes for Cut Flowers.

If it is desired to grow the bulb bloom in quantity and use the cut flowers in vases, then plant the bulbs in boxes of any shape and not less than three inches in depth. A box twenty-four inches by twelve inches by three inches is very handy. The soil should be a rich garden loam to which add one-third of the bulk of leaf mould and sufficient sand to keep the soil from clinging. Suitable drainage provided by means of coarse cinders or broken pottery should first be placed in the bottom of the pots or boxes and then the prepared soil in quantity sufficient to reach within one-half inch from the top of the box or pot after firming. The bulbs should be pressed into the soil and covered firmly, just leaving the tip showing.

Bury the Boxes in the Cellar.

When all the boxes or pots are prepared such should be buried if possible in cold frame or in the basement, watered well, and then covered with five inches of sand or screened cinders. This covering will insure the necessary cool condition and prevent drying out. Such treatment will develop a good vigorous root system, a condition which must precede the bloom. Eight weeks beneath the sand is usually sufficient. A pot may be examined then and if found to be full of roots it can be moved to the light and heat.

Some of the Best Varieties.

From four to six weeks of forcing are required to bring narcissi of the following listed varieties into flower: Von Sion, Glory of Liedon, Sir Watkin, Trumpet Major, Emperor, Empress, Golden Spur, Olympia, Sulphur Phoenix, Bi-color, Victoria, Barri Conspicua, Madame Plemp, Alba Stella, Cynosure, Poeticus ornatus, Poeticus grandiflora and the Polyanthus and Poetaz types of all varieties.—L. Stevenson, Dept. of Extension, O.A. College, Guelph.

SPRAY MUSTARD.

Iron sulphate can be successfully used to destroy mustard in standing grain without injury to the crop. Use a 20 per cent. solution, dissolving 80 pounds of iron sulphate in 40 gallons of water, or 10 pounds copper sulphate to 40 gallons of water. Strain into the spray tank and apply on a calm day, just as soon as the first few plants in the field show flowers.

IODINE IN THE RATION.

A small amount of iodine is needed in the ration of dairy cattle for the proper functioning of the thyroid gland. A deficiency of this element results in goitre or "big neck" in calves. Iodine is often lacking in soils distant from the sea, and consequently goitre is more prevalent in such regions than near the sea coast.

Decaying sea weeds liberate this element which is carried by the wind over the land and taken up from the soil by the crops.

THE INFOAL MARE.

The brood mare that seems to have the least trouble and produces healthy sound colts and also has little trouble at foaling time, is one which has been worked moderately, or has had regular daily exercise. Of course, she should have plenty of nourishing feed, of good quality, especially during the latter part of the gestation period. It is also important that she should have clean drinking water, be groomed once a day and have her stable well supplied with fresh air.

A good liniment for all kinds of swellings on dairy cows, as well as on all other farm animals, is made by mixing equal parts of turpentine, sweet oil and spirits of camphor. Apply liberally and frequently to the swollen parts.

Disaster is Invited by Neglect of Any of These Precautions.

COMBINE COLONIES

Four Colony Cases Are Favored Because of Economy.

C. B. Gooderham, Dominion Apiarist.

To winter bees successfully three things are necessary, (1) strong colonies of young bees, (2) an abundance of wholesome stores and (3) adequate protection. To neglect any one of these is to invite disaster. Weak colonies should be united in the fall. The winter supply of stores should be given not later than the first week in October. The time that protection is given will depend upon the method used.

Outdoor wintering is rapidly gaining in favour, and bees are now being wintered in packing cases where once it was thought they could not survive. Bees may be wintered in single, double or four-colony cases. The latter are more economical as less material is required for each hive. Whichever case is used it should be made large enough to allow four to six inches of insulating material between the hives and wall of case on the bottom and all four sides, and from six to eight inches on top, with at least one inch of air space between top packing and case cover. The colonies should stand close together in the cases with no packing between them. A tunnel must also be provided between the hive entrance and flight hole in the case. Colonies to be wintered outside should be placed in the cases during the latter end of September or early October and the bottom and side packing given. The hive covers should be removed to allow the hives to come together closely. As soon as the colonies are in the cases, give them all the food they will take down. The feeding should be done as rapidly as possible, and as soon as it is finished a quilt or bag spread over the hives and the top packing put on. These bees will require no further attention until next spring. Outdoor-wintered bees should be protected from prevailing winds by a good windbreak. For full information on the subject write to the Publications Branch, Department of Agriculture or the Bee Division, Experimental Farm, Ottawa for free Pamphlet No. 22 on "Wintering Bees in Canada."

PROTECT FRUIT TREES IN WINTER

Building Paper and Mesh Wire Will Resist Attacks of Rodents.

USE POISON, TOO

Preventive treatment applied in November to the orchard trees, raspberry patch and ornamental shrubberies to offset the usually very destructive work of mite and rabbits during the winter months will save you disappointment, some labor and some money.

Building paper costing one cent, placed around the trunk of the tree for which you paid the nurseryman $1.50 will give protection at a cost that seems reasonable. If your tree is ten years old it is worth many times $1.50. The cost of protection is so low that no tree owner can afford to feed mice and rabbits.

How to Use Building Paper.

The building paper protector can be easily prepared from a roll of tar paper. With an ordinary saw cut the roll into ten inch lengths, handy to work with. Wrap once around the tree trunk and tie securely, then mound a little soil up around the lower end to hold it in place over winter. Remove when cultivating in the spring.

The expanded metal protector can be used; it will last for years if taken care of. These can be purchased from supply houses. They are easy to apply and cost about $8.00 per hundred for small sizes.

Galvanized Mesh Chicken Wire.

The galvanized mesh chicken wire is very efficient and durable. The wire can be purchased in rolls of a suitable width and cut into lengths to suit the trees. It is more expensive to buy than the expanded metal protector.

The tramping of snow around the tree, so that it will create a hard area through which the mouse cannot readily penetrate, is a means of giving some protection at a very low cost.

Use Poison Carefully.

Rodent poison applied to bread or grain and enclosed in a container into which mice alone can enter is an effective way of protecting berry patches and shrubberies. Poison placed for rabbits must be watched, or at least placed, where it is safe from farm animals. During periods of deep snow a close watch should be kept on all trees and hrubs, with the view of checking damage, at the initial stage. At the O.A.C. we use the wire protectors, tramp the snow and use the shotgun on rabbits when necessary.—L. Stevenson, Dept. of Extension, O.A.C., Melph.

UNBEARABLE

The applicant for cook was untidy and insolent in appearance.

"Don't hire her," whispered Jones to his wife. "I don't like her looks."

"But," remonstrated his wife, "just consider the reputation for cooking she bears."

"That doesn't matter," said Jones testily. "We don't want any she bear cooked. We don't like them."—Vancouver Province.

This table, compiled by D. A. McKinnon, Government inspector at the Canadian Packing Company plant in Peterborough, illustrates his letter on this page.

Shipper	Station	No. Hogs	Sel.	T.S.	Shops and Feeders	
W. Day	Fenelon Falls	110	55	48	3	4
R. E. Thurston	Bobcaygeon	39	25	12	2	
H. P. Kennedy	Mt. Forest	49	21	16	4	8
S. J. Vaughan	Omemee	86	26	54	3	3
D. Fortune	Teeswater	58	24	29	1	4
A. Grant	Wingham	49	19	27		3
M. Wilson	Cobourg	64	25	32	5	2
C. Corneill	Mariposa	49	15	20	7	7
S. J. McKinnon	Cameron	31	14	17		
E. Crewson	Gr. Valley	56	28	33	3	3
H. P. Kennedy	Orton	40	20	11	2	7
R. Renwick	Keene	39	18	21		
R. E. Thurston	Bobcaygeon	48	24	20		4
W. Day	Fenelon Falls	56	34	22		

Scale of Points

The following is a satisfactory scale of points for beef cattle:

	Possible Score
Estimated weight.....pounds	4
Weight, according to age	8
Form, deep, broad, low set, smooth; top line and underline, straight	4
Flesh, naturally thick fleshed. (See further under quality)	
Quality, bone strong, but of fine texture and clean; skin, pliable and elastic; hair, soft and thick. All parts evenly covered with firm flesh, which should be mellow to the touch, but not soft and flabby, nor yet in yard rolls or ridges	8
Style, active and vigorous, but not restless; should show strong character	4
Muzzle, broad and clearly defined; mouth, large, nostrils, large	2
Eyes, large, prominent, clear and placid	2
Face, short, with clean cut appearance	1
Forehead, broad	1
Ears, medium size and fine texture	1
Neck, thick and short, with full neck vein; junction of neck with head clearly defined. In bull, crest well developed	5
Horns (when present), fine in texture, flattened at base, not more than medium size	—
Shoulders, smooth, covered with flesh, well laid back into ribs, compact and moderately broad on top	5
Brisket, prominent and blunt; breast, full and wide	3
Dewlap, light	1
Legs, straight and short; arm, broad and well muscled; bone, flat, clean and strong	2
Chest, deep and wide; fore flanks, full; space back of shoulders well filled, leaving no depression; heart girth large	9
Ribs, long, well arched; thickly fleshed	5
Back, broad, straight, well fleshed and smooth	7
Loin, deeply fleshed, coming out full to hooks and carrying width evenly from hooks forward	5
Flank, full and even with underline	3
Hooks, wide, but smooth and well covred, not prominent	4
Sirloin and rump, straight on top, long, wide, well filled between hook and pin bones, smooth	5
Pin bones, wide apart, smooth, not patchy	2
Tail head, smooth, in line with back; tail, fine, falling at right angles to top line	1
Thighs, full, deep and wide	3
Twist, full and deep, nearly as low as flank	3
Legs, straight and short; bone, flat, clean and strong	2
Total	100

CATARRH
Curbed in 24 Hours

Every filthy symptom of Catarrh is checked in 24 hours—through a new *internal* treatment known as Dr. Platt's Rinex Prescription. The most stubborn cases of Catarrh and Head Colds quickly yield to this treatment. We positively guarantee that every symptom will disappear within 24 hours. Sneezing stops almost at once. Runny nose, burning, itchy eyes, headache, fever—these things become things of the past. Complete relief *guaranteed*, or it costs you nothing. Money refunded if Rinex fails.

RINEX
© C. Lab. Co. 1925 D

ACQUIT MAYOR ON TWO COUNTS

Malcolm MacBride Freed of Charges of Assault and Obtaining By Force.

THIRD CHARGE TO-DAY

BRANTFORD, November 12. — Canadian Press. — Mayor M. M. MacBride, M. L. A. was acquitted yesterday on a charge of assault laid by S. Hill, an aged resident here.

Preceding the decision, the magistrate pointed out that there was the evidence of four members of the MacBride family against that of Hill.

Following the decision, the complainant ,through his counsel, R. Waterous, withdrew the charge of obtaining by force a rent receipt with out payment.

The charge that Mayor MacBride obtained a cheque for the use of his influence, laid by W. T. Brown, will be taken up to-day.

RHEUMATIC PAINS GO SWOLLEN JOINTS VANISH

Twisted, swollen, unsightly joints are rapidly freed from pain and brought back to normal with Rheuma.

Lame people walk without aid; sleep comes to those who have been unable to lie in bed; hands that were helpless because of terrible rheumatism are now able to do their share for the support of the family.

Rheuma is a wonderful remedy for rheumatism, gout, neuritis, lumbago and neuralgia.

It is a wonder-worker; it never falters, never gives up until every vestige of poison is expelled from the body.

Rheuma acts on stomach, liver, kidneys and bladder all at once and quickly brings long prayed for comfort to distressed sufferers. McDermid & Jury and all good druggists sell it with guarantee of money back if it isn't satisfactory.

OPULENT BEGGARS ON ROMAN STREETS

One Mendicant Showed $30 Receipts for One Day's Work—Owned Houses.

ROME, Nov. 12 (Canadian Press) —The police have found that many of the sorriest and most pathetic appearing street beggars are some of the city's most opulent citizens behinds the walls of their homes.

One of these aged mendicants was searched and his pockets shown to contain about $30 as one day's receipts. Another beggar was found to be a proprietor of dwelling houses, another an owner of a livery stable that boasted several horses and carriages, a third was a professional money lender at usurious rates, and a fourth was a frequenter of one of the capital's most expensive restaurants in the evenings.

Cesare Sanesi, palsied and miserably dressed in tatters, died suddenly on the street of heart failure. His body was gathered up unceremoniously by carabineers and buried in the public cemetery for the destitute. It was later learned that Sanesi was a member of one of the most noble of Florentine familites, and that he bore the authentic title of count.

MANY MINORS MARRY.

Boys Wedded to Widows Who Have Children Older Than Step-father.

LONDON, Nov. 12.—(Associated Press).—There are many 15-year-old English girls married to widowers who have children of their own who sometimes are no younger than their little step-mother. There are boys of 17 wedded to widows with children scarcely less juvenile than their step-father.

This was brought out in a survey made in connection with putting into effect a new act requiring the consent of parents to the marriage of minors. It also was shown there are more than 95,000 husbands and wives in England and Wales under 21. Of these, 38,000 were boys and girls in their 'teens.

These minors, it was stated, marry at the ratio of one out of every 30 girls between the ages of 15 and 20, and one out of every 40 boys of the same age group.

Try MURINE FOR YOUR EYES
Wholesome Cleansing Refreshing

STEAMER SANK WHEN STRUCK IN RIVER THAMES

London Ship Remo Was Hit When Two Others Collided.

ONE FROM CANADA.

Canadian Raider and Unknown Vessel Crashed in Midstream.

LONDON, Nov. 12 (Canadian Press). — The steamer Canadian Raider of Montreal, bound from Montreal to Antwerp, and an unknown steamer collided on the Thames yesterday near Erith, and the London steamer Remo was struck in the mixup between the first two vessels, and sank. All three vessels were proceeding down river at the time of the collision.

Three of the members of the Remo's crew are supposed to have been drowned. Five of the crew were rescued by a tug.

The Canadian Raider subsequently continued on her way down the Thames. It is not know what damages she received, if any.

WOMAN EXCELS IN HANDLING DETAIL

Historian, However, States Men Are Superior in Organizing.

LONDON, Nov. 12 — (United Press).—Women are better at detail than men. But men are better at organizing.

These are conclusions arrived at by F. S. Martin, vice-president of the British Historical Association after a life-time study of the difference in mental characteristics between men and women.

"I am not a feminist," said Martin in a talk before the National Union of Women Teachers, "and I believe there is a substantial difference between the working of the male and the female mind. The male mind is a more organizing mind; the female mind is far more acute in appreciating an individual fact. Women are far better at details; their likes and dislikes are much stronger; but I do think as we now know them, the male mind is more organizing and builds things as a whole."

JURY DELIBERATES ON BLAZER'S FATE

No Verdict Returned as Yet on Murderer of 34 Year Old Imbecile Daughter.

LITTETON, Colo., Nov. 12.—(Canadian Press).—No verdict has yet been returned by the jury that is deciding the fate of Dr. Harold E. Blazer, charged with murdering his 34-year-old imbecile daughter, Hazel. The jurymen went out to breakfast at 7.30 and returned to continue their deliberations an hour later.

FRENCH ADOPT NEW ANGLIAN PHRASES

Smart Parisian Likes Words Ending in "ing" and Sport Terms.

PARIS, Nov. 12. (AP)—William of Normandy's rather forceful conquest of the British Isles gave thousands of Norman-French words to the English tongue. In these latter days the ever-more-numerous invasion of English and American toursits has added a heterogeneous collection of isolated words and phrases to the vocabulary of the smart Parisian.

Words ending in "ing" have a special fascination for the Parisian who wouldn't think of trying for a comprehensive English vocabulary, but who likes to interlard his sentences with words of a bizarre sound. A dinner jacket is always a "smoking," one travels in a "sleeping," or sleeping car, and one even goes out for an afternoon's "footing" in the Bois de Boulogne of a bright Autumn day.

"Weekend" came into general use during the endless conferences of the post-war years, when English statesmen insisted upon getting away Friday night for a rest over Sunday from official cares. In a similar way Parisians have learned to take their "five o'clock." "Flirt," used as a noun and not as a verb, is in good usage.

Sporting terms, such as "knock-out," "uppercut," and the "deuce" and "love" of tennis, have gotten almost national circulation, despite the efforts of a number of eminent sportsmen to persuade their followers to use the pure French.

ATTITUDE UNKNOWN.

No Comment on Locarno Pact Expected From Government Till Session.

OTTAWA, Nov. 12. — (Canadian Press).—The attitude of the Dominion Government on the Locarno pact will probably be made known during the coming session of Parliament. Until there is some statement on the floor of the House, Government comment on the pact is unlikely.

Stop Butter Making Dairy Maids Are Jobless

LONDON, Nov. 12. — (Associated Press).—England's picturesque dairymaids, whose pink cheeks and fair complexions have for generations been at once the envy of their city sisters and the inspiration for countless artists and poets, may soon be a legend. And all because the English farmer has found, what many American farmers found long ago, that they can make more money by selling their milk than they can by making butter.

It takes two and a half gallons of milk to make a pound of butter for which the farmer can get about two shillings and twopence. Even in summer he can sell his milk in the cities for a shilling a gallon, so that there is much more to be made by the latter transaction. As a consequence farmers are discarding their butter making apparatus and are buying butter in many cases for their own use. The importation of butter into Great Britain is increasing.

JAP CRUISERS READY TO LEAVE

Cabinet Held Special Session to Consider Protection of Citizens in China.

ATTACK ON PEKING.

LONDON, Nov. 12. — (United Press).—The Tokio correspondent of the Evening News reported today that the Japanese Cabinet held a special session to consider protecting Japanese life and property in Peking in the event of a coup by the Christian general, Feng Yuh-Siang. Fast cruisers are ready to depart for Peking on an hour's notice.

Far Eastern reports recently have indicated the possibility of a coup in Peking and troops were already reported to be within striking distance of the capital. It has been suggested that the Chinese Customs conference now proceeding at Peking might come to naught as the result of possible civil war involving Peking.

WORKMEN HURT ON CAR TRACKS

Two Men Were Struck By Automobile Which Passed Signal Lights.

DRIVER IS HELD.

TORONTO, November 12. — Canadian Press. — Two workmen of the Toronto Transportation Commission, Charles Rose, 39, and William Lindsay, 34, were injured, the former seriously, when a motor car struck them as they were working on the street railway tracks early to-day. Thomas Fleming, driver of the car, who overlooked the warning signal lamps, is being held in custody on a charge of criminal negligence, and his companion, James Brennan, of Newburg, Ont., is held as a material witness.

SUBMARINE LOST.

British Vessel Has Not Been Seen Since She Dove This Morning.

LONDON, Nov. 12. — (Canadian Press).—The Admiralty announces that the submarine monitor M-1 has not been seen since she dived fifteen miles south of Start Point in the Orkney Islands this morning. Every effort made to locate or establish communication with the M-1 thus far has failed.

The M-1 is one of the largest and newest submarines in the British Navy, the distinguishing feature of her class being that they each carry one 12-inch gun. She is much larger than the United States submarine S-51, which went down off the Block Island recently. Her usual complement is sixty officers and men.

SHUTS OFF U. S. FLOUR.

Poland Had Good Harvest—Erects Import Bar Against Bread Stuffs.

WARSAW, Nov. 12.—(Associated Press).—Poland also has had an unusually good harvest this year, and there is no longer any necessity to import foreign flour, of which last year America sent over $20,000,000 worth. To make further importation impossible the government has placed an import tax of $1.50 per hundred kilos on flour.

TO TAX REAL ESTATE.

Painleve Would Impose a Levy of 15 Per Cent. on All Property.

PARIS, Nov. 12 (Canadian Press) —Premier Painleve's latest plan for the restoration of the French treasury submitted to the Finance committee of the Chamber of Deputies today, calls for a levy of fifteen per cent. on real estate, both improved and unimproved, payable over a period of fourteen years.

GIRL FORCED TO COMMIT BIGAMY TO SAVE PEOPLE

Sixteen Year Old Girl, Secretly Wed, Forced By Father to Marry Again.

SUITOR PAID $1,000.

Girl Left Him as Soon as the Wedding Ceremony Was Over.

KITCHENER, November 12. Canadian Press. — A sordid story of being forced to commit bigamy by her father in order to save her people from starvation, was told by Julia Lesonick, in the police court yesterday, when the court demanded to know why the girl married Robert Fedoruk, the former proprietor of a grocery store here, while her first husband, James Lesonick, was living.

The young prisoner, who gave her age as 16, wept bitterly as she told of the nerve-wracking experiences she had undergone. She was placed in the care of Arthur Pullam, Children's Aid inspector, for a week, at the expiration of which time Magistrate Weir will decide her fate.

She married Lesonick in Windsor, but they were man and wife in name only, Lesonick being a friend of the family and the wedding being a secret one. Later they all moved to Kitchener, and Fedoruk came on the scene amidst hard times, and it is alleged that he offered her father $1000 if he could marry Julia.

The later tried in vain to convince her parents that she was already married, and, yielding to pressure, she finally married Fedoruk.

Immediately she went away to St. Catharines ,never living with him.

SATURDAY SPECIALS

One Weser Piano, Cabinet Grand Mahogany Case, full iron frame, 4 pedals, a splendid instrument, with Bench. On Saturday, only $197.00

* * *

One Edison Phonograph ,in golden oak, case, full cabinet style, compartments for 90 records. An exceptional good buy. Only $95.00

With 36 records. $10.00 cash and $6.00 monthly.

* * *

SNAP IN SEWING MACHINE

Nearly new White Machine, drop head, four drawers, complete attachments. Saturday only $35.00

And easy terms.

* * *

JEWETT SPEAKERS.

The New Jewett Cone Speaker is wonderful. Rich in tone, handsome in appearance, and very reasonable in price. Only $20.00

* * *

NEUTRODYNE RADIO.

5 tube Neutrodyne Radio Set — Fada parts—beautiful mahogany cabinet. Complete with batteries, tubes, aerial and speaker. Only $160.00

$15.00 down and $10.00 monthly.

* * *

DAY-FAN RADIO.

If you have not heard a DAY-FAN set you have not heard Radio at its best. Truly a wonderful set. Several styles and types. See and hear DAY-FAN and be satisfied.

* * *

RADIO BATTERIES.

Complete stock of Eveready and Burgess Batteries on hand at lowest prices. Good batteries are required for the best results.

* * *

Have you heard the New Westinghouse 3 tube, No. 53 Set. It is a giant for power and works a loud speaker. At little cost, but great results.

* * *

LATEST SONG AND DANCE HITS.

A new shipment of the latest song and dance hits just arrived. 35c each or 3 for $1.00.

THE J. M. GREENE MUSIC CO., Limited.
Charlote Street 2d

"Indian Summer" is a term applied in North America to a short season of pleasant weather which commonly occurs at the end of October or early in November, but for which there is no fixed date. During this period the atmosphere is hazy and dry, the sky is red, the temperature is mild and rain is absent for an unusual length of time.

Financial News and Views

Latest Comment on Grain and Industrial Markets. | Closing Quotations on Principal Active Stocks.

MINING STOCKS

	Asked.	Bid.
Gold.		
Argonaut	25	24¾
Con. West Dome	13	12¾
Dome	1580	1570
Goldale	26	25
Hollinger Cons.	1670	1665
Keora	15	14½
Kirkland Lake	87	86
Lake Shore	890	880
McIntyre	2100	2050
Moneta	19	18½
Newray	33	32
Preston	7½	6¾
Tough Oakes	51	50
Teck Hughes	12	211
Wasapika	1¾	1
W. Hargraves	670	660
Silver.		
Beaver	54	53½
Castle Trethewey	139	138
Coniagas	280	270
Keeley	149	148
McKinley	18	17½
Nipissing	515	513
Temiskaming	15	....

WINNIPEG WHEAT

	High.	Low.	Close.
Nov.	137	135	135⅞
Dec.	129⅝	127½	129
May	132¼	130¾	131¼

CHICAGO WHEAT

Dec.	153¾	150¾	153¾
May	146⅝	144½	146¼
July	130	120⅝	129⅜

CHICAGO RYE

Dec.	81	80½	80⅞
May	87¼	86⅝	87

NEW YORK STOCKS

Baldwin Loco.	127¾	126½	127
Balt. & Ohio	89⅝	88½	88½
Amer. Can.	254	253	253½
Chrysler	226	214	220
Philip Petrol	45⅛	44¼	46
Dupont	271	251	253
General Motors	145	139½	141
U. S. Rubber	92¾	87½	92¾
Hudson Motors	120½	115	118
Int. Nickel	39¾	39	39½
Mack Truck	224½	222	224
White Motor	89⅜	88¾	89
U. S. Steel	134¼	131¾	133¼

Wheat Scores Ascent When Removed From Storage Bins

CHICAGO, Nov. 12.—(Canadian Press).—Wheat scored early advances in price to-day owing chiefly to the announcement that further amounts of wheat were being taken out of the meagre stock in storage here and were being shipped away to the mills. Besides, unfavorable crop reports were at hand from Argentina, where damage by rains in the harvest district was noted. According to some advices too, crop failure was expected in parts of the Argentine provinces of Santa Fe and Cordoba. The opening prices, 3-8 off to 1¼c up, new style, December 150 3-8 to 151 and May 145 to 145½, were followed by something of a setback all around, and then by material gains, December touching 152 and May 145 5-8.

Corn developed strength as the result of buying, based on the fact that the Government crop report as to corn was less bearish than many traders had looked for. After opening unchanged to ¼c higher, December 75 3-8 to 75½, the market continued an ascent that took December up to 76 3-8. Oats were steadied by firmness of corn and wheat. Starting at 1-8c lower to a shade higher, December 38 3-8, the market later showed a slight general advance.

Despite lower quotations on hogs, provisions were responsive to the upward swing of the corn market.

Trade Volume Less But Broad List Was Covered

TORONTO, Nov. 12 (Canadian Press).—Despite a slight decrease in the general volume of trading, a broad list was dealt in on the Toronto Stock Exchange this morning with the market generally firm. Some easiness was evident in the mines section, however, Dome dropping 30 and McIntyre 10. Smelters, again the leader, sold up to 156 1-2, the neased down again, closing at noon at 154, a gain of a point and three-eights. Brazilian advanced a full point at 77 1-2, Canadian Cnners Preferred five-eights, British Columbia Fishing three-quarters and Atlantic Sugar a point and a quarter. Porto Rico was also strong and active, being about a point and a half higher at 40. Banks were active but steady though Toronto advanced half a point.

Prices Are Recovering After Break Of Tuesday

NEW YORK, Nov. 12.—(Canadian Press). — Constructive forces were again at work in to-day's stock market, sharp recoveries taking place throughout the list. Bear traders, who sold stocks freely in Tuesday's bad break, were forced to bid high to cover their committments. The speculative interest was again focused largely on motors in anticipation of a large extra cash dividend by General Motors after the close of the market Impressive strength also developed in a number of high-priced issues for which recapitalization plans are believed to be pending, Mack Truck, Virginia Railway and Power, Sears Roebuck, and Railway Steel Spring all selling 4 to 6¼ points higher. U.S. Rubber crossed 91 to the highest price in five years for a gain of about 4 points in anticipation of an early resumption of dividends.

MAJORITIES, AND NOT GROUPS, ARE REGARDED BY CONSTITUTIONAL PRACTICE, SAYS OTTAWA LAWYER

John S. Ewart, K.C., Says Government May Stay as Long as Substantial.

MINORITY OPPOSES.

Governor General Need Not Consult Largest Group Before Dissolution.

OTTAWA, Nov. 12 (Canadian Press).—Replying to questions addressed to him by H. M. Campbell, Progressive member-elect for MacKenzie, Sask., John S. Ewart, K.C., declares that constitutional practice takes notice of majorities in the Commons and not of groups. As long as the Government is sustained by a majority of the members it remains in office. The largest group may think that the majority is wrong but if, in opposing the Government, it is only a minority in the division lists, it is an Opposition and nothing more.

Mr. Ewart says the Governor-General would not consult the Opposition if advised to bring on another election, even thought it contained the largest group.

M'BRIDE TRIED FOR ACCEPTING $50 AS A BRIBE

Mayor of Brantford Charged in Police Court Today.

WITNESS HEARD.

Brown Says He Paid Money For Help in Getting Bus Franchise.

BRANTFORD, Ont., Nov. 12 (Canadian Press)—Charge laid by W. G. Brown that M. M. MacBride, M.L.A., mayor of Brantford, did, "while a member of parliament, corruptly accept the sum of $50 from Walter G. Brown for something afterwards to be done by the said M. M. MacBride, in his capacity as a member of Parliament, contrary to the provisions of the Criimnal Code, section 156," was taken up before Magistrate Campbell of St. Catharines in the Brantford Police Court this morning.

Brown, in the evidence, declared that on October 31, 1923, he had seen MacBride four times, in company with J. F. McCann. Conversation developed over a bus franchise from Brantford to Paris and MacBride told him it would cost $100. Witness promised $50 then and $50 later.

He did not get the franchise, although MacBride said it would be all right and he tried to get his money back.

The case is proceeding.

FOR SALE BY
PETERBORO MUSIC CO., 404 George St.
J. M. GREENE MUSIC CO. LTD., Charlotte St.
THE CRESSMAN CO. LTD., 385 George St.

Children's Colds

Are best treated externally. Check them overnight without "dosing" by rubbing Vicks over throat and chest at bedtime.

VICKS VAPORUB

THIRTEEN DIE. WHEN ONE TRAIN CAUGHT ANOTHER

Rear End Collision on Pennsylvania Line in Morning Fog.

CARS TELESCOPED.

Many People Rushed To Hospitals in Nearby Cities.

PLAINSBORO, N.J., Nov. 12 (Canadian Press)—Thirteen persons were killed early today when the St. Louis express train on the Pennsylvania Railroad bound for New York telescoped another Pennsylvania train from Wasington, also bound for New York. Eleven bodies have been recovered from the wreckage of the two rear cars of the Washington train. Two more bodies are still in the wreckage. The bodies of the dead were sent by train to New Brunswick and Trenton.

Y.M.C.A. MOVIES BIG ATTRACTION

Several Splendid Features Shown—Had "Hunchback of Notre Dame."

CHRISTMAS PROGRAM.

The Y.M.C.A. moving picture programmes have been attracting many during the past few weeks and the features shown have been well worth patronage. The programs are held in the lobby on Friday evenings for the men and in the gymnasium for the boys on Saturday evenings.

As an indication of the quality of the films it might be noted that the bill for to weeks ago included Rip Van Winkle; last week, the secretary was able to secure "The Hunchback of Notre Dame" as an attraction. This week there will be a six-reel version of Sir Walter Scott's famous "Lady of the Lake."

Arrangements have been made to secure a special feature picture for the week-end before Christmas. "From the Manger to the Cross" will be found seasonable and in harmony with the Christmas spirit. This picture was shown two seasons ago in Peterboro to interested audiences.

In addition to the feature pictures of each week there are also included two comedy attractions and a travel picture.

BRIDGE PARTY HELD BY I.O.D.E. CHAPTER

Good Attendance at Social Held in Armouries Yesterday.

The 57th Regimental Chapter I.O.D.E. held a very successful bridge party and tea yesterday afternoon in the officers' quarters at the Armories. There was a good attendance of ladies during the tea hour and thirty tables of bridge were played in the card-rooms. The guests were received by the Regent, Mrs. E. B. Clegg, and Mrs. C. S. Stapleton. Miss Laura Belleghem acted as general convenor. The tea table, presided over by Mrs. R. E. Birdsall, of Birdsall's, and Mrs. Gordon Hall, was decorated with bright marigolds. The tea-room assistants, wearing scarlet poppies, were Mrs. B. B. Gillespie, Mrs. Earl Clark, Mrs. Tedford, Mrs. C. H. Amys, Mrs. W. Sharpe, Mrs. W. G. Howden, Mrs. Jas. Fanning, Miss Sara Robinson and Miss Maude Rush. Mrs. C. S. Stapleton had charge of the tea-room arrangements, and Mrs. R. Cottrell acted as convenor of refreshments. Miss Mamie Rogers was in charge of the card tables, where pdizes were won by Miss Elizabeth Scott and Mrs. G. Murray Fraser. The consolation award went to Mrs. M. Miller.

CABINET MEETS THIS AFTERNOON

Arrangements For Coming Session Will Occupy Ministers.

CHANGE PORTFOLIOS.

OTTAWA, Nov. 12 (Canadian Press)—After a brief rest the members of the Cabinet will gather again this afternoon. Arrangements for the coming session of Parliament will, it is expected, occupy the attention of the ministers. Also the formality of appointing those ministers who are taking over the portfolios of the members of the cabinet who have resigned, must be gone through.

A number of ministers who are still out of town will return to Ottawa next week.

LEGION OF VETERANS.

Being one of the delegates, Col. A. P. Miller has just been advised by General Gunn that the first meeting of the Provincial delegates in connection with the United Veterans' movement, as favored by Field-Marshal Earl Haig, is to take place in Winnipeg on November 25.

ROMAN MEAL
Prevents Indigestion

Lord Mayor's Office 100 Per Cent. Suffrage

LONDON, November 12 (Associated Press).—Women's suffrage is about 100 per cent in effect in the office of Sir William Pryke, Lord Mayor elect.

During the 12 months of her husband's reign Lady Pryke can live at the Mansion House or not as she likes, although her husband is obliged to do so. She may accompany her husband to all functions, is presented at Court and is entitled to present members of her own family. She has the privilege of an enormous pew in St. Paul's Cathedral, capable of holding 25 persons, and no one may enter it without her permission, not even the Lord Mayor. She may appoint maids of honor at the Lord Mayor's banquet and accompany the Lord Mayor on the Bench when he presides as Chief Magistrate.

On leaving the Mansion House at the expiration of the Lord Mayor's term of office, the Lady Mayoress receives a present of jewelry from the city fathers.

MORE U. S. APPLES.

3 Million Barrel Increase Over Last Year's Crop—Five Year Average Up.

WAKEFIELD, Mass., Nov. 12 (Canadian Press) — The estimated total apple crop of the United States is 31,312,000 barrels as compared with 28,701,000 last year and 30,408,800- the five year average.

G.W.V.A. EUCHRE.

Mr. S. Watson and Mrs. H. Lewis Won First Prizes.

The regular G.W.V.A. euchre drive was held last evening and was again patronized by a large number who spent a pleasant evening. The committee is sparing no efforts in its endeavors to make this weekly feature a success and is to be congratulated thus far in providing more adequate accommodation for the comfort of their patrons. The prize winners last night were as follows

Gentlemen.—1st, Mr. S. Watson; 2nd, Mr. C. Wiggins; 3rd, Mr. J. A. Foster.

Ladies—1st, Mrs. H. Lewis; 2nd, Mrs. Wright; 3rd, Mrs. Smith.

No tickets or invitations are necessary, admission is gained by direct payment at the Hall, except on special occasions, when tickets may be used.

ODDFELLOWS MEET.

Plans Made For New Features—Big Representation Present.

A meeting of the Independent Order of Oddfellows' Encampment, District No. 19, was held in the I. O.O.F. Temple last night.

Representatives from Guiding Star, No. 22, Lindsay; Mount Hebron No. 56, and Hiawahta No. 66, Encampments Peterborough, were in attendance.

District Deputy Grand Patriarch R. J. Craig presided, and business of importance to the district was thoroughly discussed, and several suggestions advanced, which will be acted on later in the season, the results of which, it is anticipated, will greatly further the interests of this important branch of the Order.

If Ruptured Try This Free

Apply it to Any Rupture, Old or Recent, Large or Small and You are on the Road That Has Convinced Thousands.

Sent Free to Prove This

Anyone ruptured, man, woman or child, should write at once to W. S. Rice, 375 E Main St., Adams, N.Y., for a free trial of his wonderful stimulating application. Just put it on the rupture and the muscles begin to tighten; they begin to bind together so that the opening closes naturally and the need of a support or truss or appliance is then done away with. Don't neglect to send for this free trial. Even if your rupture doesn't bother you what is the use of wearing supports all your life? Why suffer this nuisance? Why run the risk of gangrene and such dangers from a small and innocent little rupture, the kind that has thrown thousands on the operating table? A host of men and women are daily running such risk just because their ruptures do not hurt nor prevent them from getting around. Write at once for this free trial, as it is certainly a wonderful thing and has aided in the cure of ruptures that were as big as a man's two fists. Try and write at once, using the coupon below.

Free for Rupture
W. S. Rice, Inc.,
375 E Main St., Adams, N.Y.
You may send me entirely free a Sample Treatment of your stimulating application for Rupture.
Name .....
Address .....
State .....

M'GILL RUGBY CLUB APOLOGIZES FOR CRITICISM OF BOB ISBISTER

College Paper Disapproved of Decisions of Referee Last Saturday.

AMENDS BY TEAM.

MONTREAL, Nov. 12 (Canadian Press).—Bob Isbister of Hamilton, former star of the Tiger rugby squad, and more recently the senior referee in the Intercollegiate rugby union, yesterday tendered his resignation as an official. However, after talking matters over with representatives of the McGill rugby football club and a member of the Canadian Intercollegiate Rugby Football Union, Isbister decided to withdraw his resignation and will officiate in the McGill-Varsity game, the final college tussle of the season, scheduled for Toronto Saturday. Statements to this effect were made by Major Stuart Forbes, graduate manager of athletics at McGill.

Isbister's action followed the publication in a local afternoon paper of an extract from The McGill Daily in which Isbister's work as referee in the McGill-Varsity game here last Saturday was bluntly criticized.

At a meeting of the athletic board of McGill yesterday morning, the board went on record as officially disapproving of the reference made in The McGill Daily's story of the game to Isbister's work. A written apology from those responsible for the criticism of the official will be sent to Referee Isbister.

Further, on their own initiative, Captain Philpott, on behalf of the McGill Senior rugby players, has expressed in no uncertain terms, the disapproval with which the players regard such criticism of officials.

The leader of the McGill squad points out that, while in the course of a game as is his privilege, he has had occasion at times to question rulings by the officials, at no time have the players wished to protest any rulings by Referee Isbister, and have been satisfied to abide by his decisions. They, through, the captain, have gone on record as being wholly opposed to criticism of the kind at anytime, as being entirely against the principles of spirit of the Intercollegiate Rugby Union teams.

Conny on deck

Conny Smythe, who will attempt to pilot Toronto Varsity's hockey team through another successful season .

'SHAG' DEFENDS HUDDLE SYSTEM

Conference Plan of Giving Signals Does Not Retard Rugby.

MONTREAL, Nov. 12 (Canadian Press). — Frank Shaughnessy has come out in defence of his conference plays, following criticism of the "huddle" system used by McGill as expressed by Toronto rugby critics.

A Toronto paper yesterday characterized the conference system of calling signals, as used by McGill in the last two Intercollegiate games, as slow and bound to prove unpopular.

Shaughnessy pointed out that a check had been made by timekeepers of the conferences as used by McGill, both in practices through the week and in the games, and stated that, while the conference might at first appear to the spectators as slow, yet in actual time McGill were getting the ball into play within ten seconds on many occasions; twelve seconds on an average, and fourteen seconds as the slowest time to get moving. He adds that this season McGill has not had a down called against them for failure to get the ball in motion within the required time limit of twenty seconds, and that both Varsity and Queen's, who use the ordinary method of calling signals, have been penalized for intringing on the twenty-second rule.

duces football to what is taught on McGill coach that, aside from a certain amount of deception which can be provided this way, the conference play has the advantage of relieving the players of the task of learning an involved system of signals. All they are required to learn under the "huddle" system is four or so formations and from the conference they are told plainly where the ball is to go. Outside of lessening the task for the players it has, he claims, this advantage, which is rigidly important at McGill. It reduce sfootball to what is taught on the field. There is no long blackboard sessions necessary for signal purposes, and leaves the players free in the evening to pursue their studies, football being confined to the two hours each afternoon that the men are in on the field.

BATSTONE MAY DON M A A A TOGS

Officers of Montreal Club Will Bid For Rugby Star.

Press).—Montreal rugby football club members have concluded their season's fixtures, though they will play an exhibiton game with Queen's at Kingston on Saturday. In the meantime, with the curtain all but down on the 1925 football year, the club is looking forward to next fall. Some definite plans will be outlined most likely at the annual banquet to be held shortly, and until then the officers of the organization are devising schemes for bolstering the Wheelers for the 1926 race in the Interprovincial Union.

This year Montreal had not the best of material, but the team managed to finish fairly well up, being in second place at present and the runner-up berth will be theirs for the year if Ottawa beat Hamilton on Saturday. Under the circumstances, fairly successful on the gridron, the team also enjoyed financial success. After running behind in gate receipts for many years, the club this year has for the third consecutive season shown a credit balance. The full returns are not complete, but it is expected they will finish about $3,000 ahead.

For next season the club will make big efforts to bolster its playing strength. Officers of the Winged Wheelers were heartened by the report that Captain Harry Batstone, of the champion Queen's team, might locate here, and there is no occasion to doubt that they will use every effort to see that this stellar player gets located in business in Montreal. A number of the Intermediates who starred in the Q.R.F.U. this season, are practically certain to move to the faster company next Fall, and all predictions are that the personnel of the regular line-up of the Red and Blue will be vastly changed next year.

Batstone's appearance with the Wheelers, especially working alongside such a brilliant performer as Jeff Russel, would give the Wheelers a strong defensive and offensive half division. Wally Sheppard has shown great promise since being assigned the role of quarterback. He is young and has many rugby seasons ahead of him. The Montreal outside wings are sound, but it is expected that much will be done to bolster the front rank from middle to middle.

ROOSEVELTS IN KASHMIR.

CHICAGO, Nov. 12. — (Canadian Press). — Colonel Theodore and Kermit Roosevelt having bagged four ovis poli (Marco Polo sheep) and completed the original purpose of their James Simpson-Roosevelt expedition to Central Asia, are now marching into Kashmir in quest of additional game.

LEAFS TO AUGUSTA.

Toronto Team Will Return To Same Training Ground.

AUGUSTA, Ga., Nov. 12 (Canadian Press).—Augusta is again to be the scene of Spring training activities for the Toronto Maple Leafs. Dan Howley, pilot of the Toronto entry in the International Baseball League, notified the Board of Commerce Wednesday of his intention to bring his team here next Spring.

The eDtroit Tigers of the American League are also to train here in 1926.

Rugby Pros Offer Grange $40,000 To Play 3 Games

CHICAGO, Nov. 12 (Canadian Press).—"Red" Grange, regarded as the greatest running half-back of all times, has an offer of $40,000 to play three professional football games with the New York Giants after he finishes his brilliant inter-collegiate career in the Ohio State-Illinois game at Columbus, Nov. 21.

This was the report that persisted here last night, although it lacked confirmation both from Grange and athletic officials of the University of Illinois. Grange refused to confirm or deny the report.

NEWS BRIEFS FROM ACROSS THE BORDER

Theda Bara To Burlesque Her Original "Vamp" Roles.

HOLLYWOOD, Calif., Nov. 12.—(Canadian Press). — Theda Bara, pioneer film vampire and tragedienne, has been "re-vamped" herself, and next month will begin work on a new string of comedies. Theda says that in future she will "poke fun" at the now out of date intense adventuress role.

LIFT POTATO EMBARGO.

BOSTON, Mass., Nov. 12.—(Canadian Press).—The embargo of the Boston and Maine Railroad on potatoes destined for the Boston market will probably be lifted early next week, railroad officials indicate.

RESUME DIVIDENDS.

NEW YORK, Nov. 12.—(Canadian Press).—The American Sugar Refining Company yesterday resumed dividends at the annual rate of $5 on its common stock when directors declared a quarterly payment of $1.25 a share. The last previous dividend of $1.75 was paid in 1921.

JAIL-BREAKER FREE.

ASHLAND, N.H., Nov. 12 — (Canadian Press).—Frank George Fellows, jail-breaker, hunted through the hills of Grafton County since he shot Constable George Dow here on Monday, was still free last night with searchers covering a wide area. Dow is in a critical condition.

WROTE BAR-ROOM POEM.

NEW YORK, Nov. 12.—(Canadian Press).—Hugh Antoine D'Arcy, famous author of "The Face on the Bar-room Floor" poem, died yesterday of heart disease. He was 82 years old.

THE CITY OF 2000 A.D.

WHITE SULPHUR SPRINGS, W. Va., Nov. 12. — (Canadian Press).—The North American City of 2000 A.D. will have buildings one hundred or more stories in height, with landing stages for aircraft, and the streets will be of two or three levels to relieve traffic. This conception of the future is sketched by architects exhibiting at the American Institute of Steel Construction which convened here yesterday.

RUM ARMADA

PROVIDENCE, R. I., November 12. — Canadian Press. — A 'rum armada' of 14 ships believed to be loaded with 'wet goods' for the Thanksgiving and Christmas trade, is anchored off the mouth of Narragansett Bay, according to navy vessels returning here from sea operations.

Wellesley College boasts of the only woman crew coach in the country.

HANDSOME TROPHY FOR JUMPING COMPETITION

Here is the handsome trophy presented by Premier Ferguson of Ontario to the Royal Winter Fair for the international jumping competition in which cavalry teams representing France, Belgium, Canada and the United States will compete. The competition, which will be staged for the first time in America, is attracting widespread attention. Competition for selection on the Canadian team is open to all officers of any branch of the Canadian militia services, active or reserve.

MEMORIAL SERVICE AT CAMPBELLFORD

Cloth Company Machinery Stopped For Two Minutes.

CAMPBELLFORD, Nov. 12. — Armistice Day was observed here with a special service held in Christ Church at 10.30, just as it has been for some years past. The speaker of the day was the rector, Rev. G. C. Clarke, who gave a short address on the sacrifices that men made in the Great War, and read a list of the members of the congregation who had entered the service and of those who made the supreme sacrifice.

A fine musical programme was rendered by the choir, some of the selections being "O God our Help in Ages Past," "For all the Saints who from their Labors Rest," and a resurrection hymn.

The large audience stood at attention for two minutes before the clock struck 11.

Seven Day Mission.

Rev. F. Hartley, of Toronto, will conduct a parochial mission here from December 2 to 9.

Machinery Stopped.

The whistle in the mill of the Campbellford Cloth Company was sounded just before 11 o'clock yesterday, and all the machinery was stopped and the employees maintained a silence for two minutes. This tribute to the dead was paid generally throughout the town.

Paid For Broken Windows.

His Honor Judge Huscke of Peterboro presided at a session of the Division Court here Tuesday, when Walter Covert was given judgment for $10 each against two boys who had broken windows in his skating rink.

RETIREMENT OF

(Continued from Page 1).

ing direction on the important questions that divide public opinion so sharply? I have mentioned this difficulty, but it is not insurmountable. Out of 350 members of Parliament — Senators included — it should be easy to form a committee of men having enough ability and patriotism to study the means of effecting an alliance that is so much desired, and of giving to the country the energetic and truly national policy of which it stands so much in need. Mr. King himself has admitted this.

"Despite his sympathies for Mr. King, Mr. Bourassa has just pronounced himself in favor of this project, and, if I am to believe what people have written to me in this respect, there are numerous fellow-citizens of Anglo-Saxon origin who believe it necessary.

Avoid Another Election.

"At all events, it seems to me that this is the only way of avoiding the dangers of another election and of putting an end to a situation which cannot go on for any length of time without grievous consequences for the peace, the harmony and the most important interests of the country, without arousing the most deplorable political and national passions. It is pleasing to say that the immense resources and those elements of prosperity with which Canada is endowed assure to it the most brilliant destiny, but this is true only on condition that the two great races that inhabit it continue to develop them in peace and harmony and do not waste their energy and their activity in sterile and dangerous combats.

"I pray those who are prone to criticize me, either by party interest or by good motive, to await the result of the events before pronouncing judgment that might be rash and unjust."

HUNTERS REPORT SUCCESSFUL HUNT

Messrs. F. L. Roy and R. A. Brown Brought Back Two Fine Bucks.

Messrs. R. A. Brown and Fred L. Roy have returned from the deer hunt with the Harvey Windover party at Windover's Mountain, Cavendish. They brought back two fine bucks and report deer plentiful with ideal hunting weather.

POET CREATED RIOT IN PARIS

Maurice Rostand Recited Poems Stripping Glory From French Soldiers.

POLICE INTERVENED.

PARIS, Nov. 12 (Canadian Press) —Maurice Rostand, son of the great poet who wrote "Cyrane DeBergerac" created what verged upon a riot Tuesday night, when from the stage of the Empire music hall he recited his own poems mercilessly stripping the glory from the French soldiers fighting in Morocco.

Two soldiers rose and furiously hurled invectives at him until they were thrown out by the police. Although in accordance with the management's advice Rostand recited the less controversial parts of his poems the audience refused to listen. Fifty or more persons stamped their feet, booed, and flung abuse at him. Others took Rostand's part and a pitched battle continued in the hall until the police rushed in and restored order.

ARMISTICE DAY AT LAKEFIELD

Commemmorative Service Held in St. John's Church.

LAKEFIELD, Nov. 12.—A short but very impressive service was held at 10.30 on Wednesday (Armistice Day) in St. John's Church, commemorating all those who gave their lives in the Great War. The sermon, which was very simple in character, opened with the singing of Kipling's "Recessional," after which the prayers were read and the Twenty-Third Psalm. Rev. Walter Cox delivered a brief address on the "Vision of the Silence," taking his text from part of the 10th verse of the 46th Psalm: "But still then, and know that I am God," closing with the immortal words of Browning: "God's in His Heaven, All's Well With the world."

At eleven o'clock, two minutes' silence was observed, terminating by the singing of the National Anthem.

The hymn "For all the Saints" was sung just before the blessing. The Cross of Poppies on the altar was a scarlet symbol of the sacrifice of many young lives, some from this village who died not in vain, but whose names are emblazoned on the records of Canada's honor as true sons of the British Empire.

Rev. C. F. MacIntosh of Campbellford will be in charge of the service of the United (Presbyterian) Church and Wesley Church, on Sunday next. Rev. P. L. Jull will be in charge of the anniversary services of the United Church, Marmora.

Annual Concert

The annual Thanksgiving dinner and concert were held in the Regent Street Church on Monday evening, and another success added to the long list of Thanksgiving entertainments put on by the Ladies' Aid. The dinner, which was served in the church basement, was bountiful, appetizing and well served by an efficient corps of waiters. The concert was given in the auditorium and it was exceptionally good, the reader, Miss Pearl Newton of Toronto, provided a great treat and her selections, varied in character and given with rare finish, were all much appreciated, and Miss Newton is assured of a hearty welcome on her next visit to the village. Rev. C. W. Barrett gave a most interesting address and the musical numbers were of the high quality of the remainder of the programme. Rev. S. A. Kemp occupied the chair.

The following is the programme: Opening Hymn, All Hail the Power; Prayer; Chairman's Address; Selection, The Choir; Reading, Miss Newton; Solo, Miss Pentland; Address, Rev. C. W. Barrett; Reading, Miss Newton Solo, Mr. Harry Batten; Reading, Miss Newton; Selection, The Choir; Reading, Miss Newton; Announcements; National Anthem.

Lakefield Personals.

Miss Mildred McBride of Coldsprings was the guest of Miss Jean Ridrath for the week-end.

Mr. J. W. Walsh of Toronto spent Wednesday in the village on business.

Miss Nancy Tate of Toronto spent the week-end with her parents, Mr. and Mrs. E. R. Tate at "Bendennis."

Mr. F. M. Dela Fosse was in the village from Peterboro on Tuesday.

Miss Jean Edwards of Norwood spent the week-end with her aunt, Mrs. A. D. Payne.

Miss Vera Doull of Toronto was the guest of Mr. and Mrs. J. W. Ridpath for the week-end.

Mr. and Mrs. J. M. Simpson were in Peterboro on Friday last.

LIMITED FIELD FOR FRANKISH CANINES

Pleasure Dog Goes for Walks But Watch Dog is Always at Home.

PARIS, Nov. 12.—Dogs in France are either dogs of pleasure or watch-dogs, in the eyes of the tax collector. If you take a dog out for walks, he is a "pleasure" dog. A watch dog is one that never quits the property he is watching. The difference is a tax of 20 francs.

It is invariably true, at least outside towns, that every dog-owner declares his to be a watch-dog. But it is a waste of breath to try to convince a gendarme that a watch-dog has need of an occasional run in freedom. The gendarme's definition is always supported by legal ruling.

FAMILY REUNION HELD ON MONDAY

Children and Grandchildren of Mr. and Mrs. Joseph Burns All Assembled.

TWENTY-NINE THERE

A very pleasant and happy family re-union was held on Thanksgiving Day at the home of Mr. and Mrs. A. Ward, 261 Romaine Street. Mr. and Mrs. Jos. R. Burns and all their children and grandchildren, totalling twenty-nine, were present. The family consists of three daughters: Mrs. Edward Gardner of Carmel, Mrs. Ezra Steer of Manvers, and Mrs. A. Ward, Peterboro; also three sons: Walter Burns of Peterboro, Jos. H. Burns of Otonabee, and Councillor O. R. Burns of Oshawa.

The parents, who are closely approaching their four-score years, are still young in spirit, and thoroughly enjoyed and entered into the pleasures of the day. Mrs. Burns has always been very fond of flowers, and during the day was presented with a beautiful bouquet of yellow chrysanthemums by her youngest granddaughter, Rosamond Burns.

Quite a contrast they presented, the little one of four starting out on life's highway, and the aged pilgrim who had travelled so far on the way.

LARGE ATTENDANCE ON THANKSGIVING

Wooler Church Attained Its Objective at Special Services.

WOOLER, Nov. 12.—The Thanksgiving anniversary services of the United Church were a great success. On Sunday at 11 a.m. and 7.30 p.m., Rev. Dean of Toronto gave two very inspiring sermons, every pew in the church being filled. The official board asked for an objective of $150.00, and at the close of the service they received $151.00.

On Monday evening the Thanksgiving dinner was served to a large company, people from Hastings, Campbellford, Warkworth, Belleville, Brighton, Morganston, Trenton and Frankford. The "Bon-Ton" orchestra of Belleville entertained from 6 to 8.30 p.m., during the dinner hours, and were much enjoyed.

Then the programme started. Mrs. Waldron of Trenton rendered solos in her usual pleasing manner. Miss Sweetman of Smithfield gave readings of a humorous character. Rev. Kenny of Belleville gave an address. A solo by Mr. Clifford Rogers and a recitation, "In Flanders Fields," by a wee tot, Lulu McColl, were also on the programme.

The proceeds of the evening were $400.00.

Mr. Wilson, a former teacher, and now a student at Queen's University of Kingston, spent Thanksgiving with Mr. and Mrs. L. N. Easterly.

Miss Inkster of Trent Bridge was the guest of Miss Margaret Teal over Thanksgiving.

Mr. and Mrs. Wesley Terrill and daughters, Misses Helen and Mildred, of Lindsay, spent Thanksgiving with the Terrills.

Mr. and Mrs. Leland Bryant motored to Campbellford on Sunday to spend two weeks.

Mr. Frank Hickerson is home after spending a couple of months in Western Canada.

On Friday, from 2 to 5 and from 7 to 10 p.m., Rev. and Mrs. Neal held a reception in their home, which was decorated with plants and 'mums. After being entertained in the large drawing-room, the guests were invited to the dining-room to a buffet lunch. Mrs. Bailley, Mrs. Neal's mother, poured the tea, and Mrs. Bailley, Jr., assisted by ladies, served one hundred guests.

Mrs. Alice Gunter is the guest of Mr. and Mrs. L. H. Rome.

DELORA NEWS

MARMORA, Nov. 12.—Mr. J. Doige spent Thanksgiving in Trenton.

Miss S. Blair, teacher at Deloro Public School, spent Thanksgiving at her home in Madoc.

Mrs. W. Williams was soloist at the Presbyterian Church, Madoc on Sunday evening, rendering "The Prodigal Son."

THE
Queen's Hotel
TORONTO
(Opposite new Union Station)

INVITES your patronage. All the comforts of home combined with moderate rates and high standard of Service make it the most attractive stopping place.

AMERICAN AND EUROPEAN PLANS

Phone or wire your reservation at our expense

HENRY WINNETT
President

Sold in leading hotels, clubs and restaurants and by good dealers everywhere.

When the table is set for two!

A MAN and a maid and a table set for two . . . the soft lights shimmering on napery and silver . . . a dinner ordered with discerning care and served as only Henri can serve it. . . . Music. . . . A polished floor . . . the charm of woman's laughter, low and sweet!

And then, as if to crown it all, "Canada Dry"—sparkling, bubbling "Canada Dry." What a drink to lend distinction to any occasion!

Pale—like champagne in color—"dry," like an old wine—piquant, yet mellow—it is the most delightful beverage you have ever tasted. No wonder this fine old Canadian product has become the sensation of New York and the whole United States.

SPECIAL FAMILY PACKAGE
A new way of packing "Canada Dry." Ideal for home use. Twelve bottles in a substantial carton. You will be especially glad to have it handy for formal entertaining or when friends drop in unexpectedly. This Family Package is sold by all "Canada Dry" dealers.

"CANADA DRY"

Made in Canada by J. J. McLaughlin Limited, Toronto and Edmonton. Est. 1890. In U.S.A., Canada Dry Ginger Ale, Incorporated, New York.

Winchester
CIGARETTES

20 for 25¢

"A NEW STANDARD OF EXCELLENCE"

GOLD AND GLORY AND LOVE—
A DRAMA YOU'LL NEVER FORGET.
GREATER THAN "THE SEA HAWK"
Cast Includes:
ANNA Q. NILSSON
BEN LYON
VIOLA DANA
VICTOR McLAGLEN
Hobart Boston. Claude Gillingwater.

On The Stage:
PIERROT & PIERRETTE DANCE
By
MOIRA COUTTS AND SOPHIA YEOTES
Pupils of Marion May Perry

TO-NIGHT

Capitol Entertainment

SCRIP BOOK

K. OF C. DEPUTIES MET ON TUESDAY

Annual Meeting to Discuss Work of Order Held in Peterborough.

CLUB INSPECTED.

The annual meeting of the District Deputies of the Knights of Columbus (Ontario jurisdiction) was held in the parlors of the Empress Hotel, Peterborough, on Tuesday . There were two sessions, morning and afternoon. R. A. Jeffery, of Arnprior, State Deputy, presided, and Col. Dr. Claude Brown, of London, Past State Deputy, was also present.

The morning session was devoted principally to the discussion of the insurance features of the Order and also to the work of the Catholic Truth Society. The need of closer co-operation and practical sympathy with the society was strongly emphasized.

The afternoon session was devoted to problems affecting the general activities of the Order. The educational and social activities were touched upon, and ideas were exchanged relative to the policies adopted in the different districts with a view to encouraging the members to become more actively interested in the different phases of K. of C. work.

A tribute was paid during the afternoon to the splendid work being done by Peterboro Council in its different activities, and at the close of the session the District Deputies made an inspection of the handsome club quarters.

PLAYING— REGENT TO-DAY

This season's Greatest Racing Picture

A romance of the Kings and Queens of the Turf

WILLIAM FOX presents
KENTUCKY PRIDE
with
J. FARRELL MACDONALD
GERTRUDE ASTOR
HENRY B. WALTHALL
AND A HOST OF THE WORLD'S GREATEST RACE HORSES
MAN O' WAR
NEGOFOL—MORVICH
FAIR PLAY—THE FINN
VIRGINIA'S FUTURE
CONFEDERACY

Story by Dorothy Yost — A JOHN FORD production

ADDED SUBJECTS:
Another Lively Chapter—"GALLOPING HOOFS"
Fox Imperial Comedy—"THE HEART BREAKER"

Bowling

K. OF C. ALLEYS.

The young ladies who make up the twenty teams who will bowl at the new alleys just opened by the Knights of Columbus commenced their scheduled play on Tuesday evening, with an interested crowd of onlookers. Tuesday being opening night at the alleys, eight teams were playing during the evening.

The Orchids, captained by Miss Marita Collins, took two games out of three from the Larks, headed by Miss Margaret O'Brien, who made the high single for the evening, 188. The Sunflowers, Miss Helen Lynch's team, won three games from Miss Ada Shaughnessy's group, the Pansies. Miss Helen Quinn's team, the Shamrocks, lost two games out of three to the Bluebirds, captained by Miss Carmelita Fitzgerald, and the Morning Glories, Miss Marion Hayes' team, took three games from the Poppies, headed by Miss Katie Radey.

Last evening, the regular scheduled double-header was played. The Roses, captained by Miss Mamie Archambault, lost three games to the Wrens, headed by Miss Myra Moloney, and the Orioles, Miss Alma Fontaine's group, took three games from the Daffodils, Miss Florence Murray's team.

LAWN BOWLERS' FIVE-PIN LEAGUE.

Games For To-morrow Night.

7.00—Mayneord vs. McArthur.
8.00—Curvin vs. Fallon.
9.00—Gimblett vs. Freeman.
10.00—Oke vs. Cairns.

EXAMINER LEAGUE.

Comps.—				
Dorrington	113	182	162	457
Pearson	93	149	95	337
Whyte	122	166	119	407
Taylor (Capt.)	205	152	190	547
	533	649	566	1748
Monos.—				
Collins	120	184	204	508
Glover	162	71	154	387
Ridpath	116	112	127	355
Zeihr (Capt.)	141	192	169	502
	539	559	654	1752
Jobbers—				
Choinard	168	147	149	464
Wilde	88	112	141	341
Thexton	112	134	173	[illegible]
Cairns (Capt.)	252	137	201	590
	620	530	664	1814
Proofers—				
Tedford	157	107	170	434
Taylor	165	145	160	470
Barringer	154	127	122	403
Holyman (Capt.)	110	154	140	404
	586	533	592	1721
Stereos—				
Franks	211	179	123	513
Scates	238	173	189	600
Clarke	123	150	134	407
Stanley (Capt.)	145	145	135	425
	717	647	581	1745
Newsies—				
Dummy	120	120	120	360
Logan	165	118	102	385
Pearce	186	98	127	411
Dunkley (Capt.)	224	165	162	551
	695	501	511	1707

CITY LEAGUE.

At the Water St. Alleys, Capt. Martin and his Skeeters took three games from the Le Barrs. L. Le Barr Jr. rolled some nice scores, 252-250 and high three, 625; Cripps a close second with 208-230, and 624 for three games.

Skeeters—				
Jobe	145	155	146	446
Williams	141	166	157	464
Curtis	145	104	181	430
Cripps	208	230	186	624
Martin	177	170	162	509
	816	825	832	2473
LeBarrs—				
L. LeBarr, Jr.	123	250	252	625
Ted LeBarr	167	105	155	427
J. LeBarr	88	99	71	258
L. W. LeBarr	95	117	128	340
W. Jackson	176	197	193	566
	649	768	799	2216

Capt. Freeman and his stars took two out of three from C.N.R. last night at the Water St. Alleys, Ackerman rolling high single 232; Mr. Fox 223; Gimblett Jr. 217; Fox rolling high three, 568. Gimblett Jr. had the pleasure of beating his dad—youth will be served.

H. Freeman—				
Routley	179	149	133	461
Fox	171	223	174	568
Oke	144	161	144	449
Gimblett	131	186	151	468
Freeman	143	161	210	514
	768	880	812	2460
C.N.R.—				
Gimblett Jr.	175	145	217	537
Boyd	125	187	167	479
Homard	136	118	125	379
Ackerman	156	152	232	540
Delahey	83	182	141	406
	675	784	882	2341

MERCANTILE LEAGUE.

At the Water St. Alleys last night Raybestos upset the dope by taking two out of three from Cressmans. Harry Cobb finally located the head pin and rolled up 624 for three games, with singles of 207 and 236. Other nice singles included Millar 226, McGill 220, and Cressman 201.

Raybestos—				
Millar	173	177	226	576
Davis	147	138	157	442
Resko	149	179	183	511
Coursey	187	117	114	418
Dummy	125	125	125	375
	781	736	805	2322
Cressmans—				
McGill	191	220	170	581
Warren	108	118	131	357
Cressman	128	201	145	474
Cobb	207	236	181	624
Rattenbury	132	164	132	428
	766	939	759	2464

MERCANTILE LADIES.

Last night at the Water St. Alleys the Insurance Ladies took three straight from the Cressman Ladies; Miss Taylor rolling high single 160, and 165; also high three 469.

Insurance—				
Miss Chambers	50	106	76	232
Miss Francis	144	109	127	380
Miss Jackson	108	67	84	259
Miss Taylor	144	160	165	469
Miss Corneil	101	128	124	353
	547	570	576	1693
Cressmans—				
Miss Connie	123	137	130	390
Miss Wheeler	98	108	84	290
Miss Levine	91	80	103	274
Miss Gray	32	47	52	131
Miss Edwards	82	91	111	284
	426	463	480	1369

BANKERS' LEAGUE.

Royal Bank took two out of three from Montreal Bank, Campbell rolling high single 215; Hudon second, 213; Campbell rolling high three, 567; Hudon 538.

Montreal—				
erguson	71	154	147	372
Mulholland	122	167	132	421
Boucher	155	155	149	459
Hudon	213	177	148	538
	561	653	576	1790
Royals—				
Campbell	172	215	180	567
Watt	161	134	120	415
Deyell	120	156	193	469
Fairlas	186	119	195	500
	639	624	688	1951

INSIDE GOLF.

Makes of 51 Golf Champions. "Golf's most successful teacher," says "Chick" Evans

By CHESTER HORTON

There is a club for every shot in golf—and only one club as a general rule. One of the mistakes that a golfer can keep on making for years, to the detriment of his game, is to try the shot with the club he happens to have in his hand at the moment, or to make a shot with the wrong club, knowingly, because the caddy happens to be some distance away. Use the right club, and make doing so a fixed rule. If you make a good shot with the right club, knowing you used the right club, you have played golf. If you make a good shot with the wrong club, knowing you used the wrong club, you profit through a fortunate accident.

(Copyright, Chester Horton, 1925—reproduction in any form strictly prohibited.)

THEATRES

AT THE GRAND

Tonight at the Grand Opera House will inaugurate the appearance of the celebrated star, William Faversham, in "Foot-Loose" a modern comedy drama of intrigue.

This epoch is the season's most brilliant dramatic event. It brings to this city, America's foremost star, and in a play by one of the most brilliant authors of the present day.

Mr. Faversham is one of the really great actors of our time He has to his credit so many achievements that to list them would be like calling off high lights in an American theatre. He is so popular with the American theatre going public that what ever he undertakes commands the keenest interest and he may be said to enjoy the respect and admiration, more than any other actor of today, of that large class of theatregoers who appreciate and support the best in the theatre. It is no wonder then that the announcement of the appearance of Mr. Faversham at the Grand Opera House tonight has created much enthusiasm.

"Foot-Loose" the comedy drama of modern life in which Mr. Faversham will make his debut to local theatregoers is from the pen of Zoe Akins, one of the most gifted writers for the stage, who has to her credit "Declassee" and "The Varying Shore." It is a thrilling and impresive piece of dramatic fire, providing the celebrated star and Sarah Truax, (his leading feminine support) roles in which they are said to be at their best. In 'Foot-Loose" Mr. Faversham and Miss Truax may be expected to bring to their portals all the charm, the intelligence and skill for which they are noted, and of the many fine acting moments which the play afofrds, it is safe to predict that several will long be treasured in memory.

Besides the celebrated star the cast will include: Sarah Truax, Edith Campbell, Ann Warrington, Antonio Salerno, Dennis Cleugh, Beatrice Vert, Milton C. Herman and others.

The play was produced and staged under the personal supervision of Mr. Faversham.

The longest power cable span in the world, 6240 feet, has been swung across an arm of Puget Sound to carry power from Tacoma's new municipal plant on Cushman Lake into the city.

CORRINNE GRIFFITH in CLASSIFIED

Proclaimed by Critics to be the Best Picture Miss Griffith Ever Made.

On the Stage:
Demonstration of
THE CHARLESTON
By
MARION MAY PERRY
And Partner
MONDAY AT THE CAPITOL

AT THE CAPITOL

ALASKA GOLD RUSH IS SCENE OF GREAT SCREEN THRILLER.

Frank Lloyd Produces Film of Rex Beach's Novel, "Winds of Chance."

"Winds of Chance," Rex Beach's story of the Alaskan gold rush, picturized for First National by Frank Lloyd, creator of "Black Oxen," "The Sea Hawk" and other memorable screen hits, will be the feature offering at the Capitol Theatre today.

The new Lloyd picture is said to represent not only the most accurate drama of Alaskan life ever made, but is enacted by a cast the like of which has seldom, if ever, been seen in a single attraction heretofore.

More than five months were required to obtain the atmospheric backgrounds of Alaska during four different seasons, and Lloyd and his players travelled more than 13,000 miles to reproduce the scenic splendor of our last frontier. The cameras obtained scenes in rain and snow storms, on river beds and frozen lakes and glaciers, and even at the summit of snow-capped peaks high above the clouds

"Winds of Chance" deals with the romance of Pierce Phillips, a boy who came to Alaska whollc unprepared for the rigors of the rush, and the Countess Courteau, who had been so close to the business of making a living against odds that romance had been shut from her life.

A cast of unusual importance enacted the drama. Anna Q. Nilsson, Ben Lyon, Viola Dana and Victor McLaglen, the English movie star, have the featured roles, while the supporting cast, of hardly less importance, includes Hobart Bosworth. Claude Gillingwater, Dorothy Sebastian, Philo McCollough, not to mention several thousand extras in the Alaskan background.

AT THE ROYAL.

DOUBLE PROGRAMME — TWO FEATURES AT ROYAL—JACK HOXIE IN "THE WESTERN WALLOP."

Keen Camp, a small settlement some 5,000 feet high in the Sierra Nevada Mountains, was the scene of Hoxie's latest film. Great peaks tower all about the broad valley which contains many big trees and meadows where cattle wax fat.

This picture, "The Western Wallop," comes to the Royal Theatre to-day, is a drama of the cattle country and Hoxie is cast as a man who, after obtaining his liberty from the penitentiary on parole, seeks to live down his past and obtain employment on a big ranch. He saves the daughter of a big ranch owner from stage robbers, but the necessity of keeping the conditions of his parole involve him in bitter circumstances.

Hoxie astride his big mount Scout is supported by a cast that includes a number of names widely known in motion picture realms.

"WAKING UP THE TOWN" A NOVEL PHOTOPLAY.

Jack Pickford's New Feature Picture Has Exceptionally Entertaining Plot

"A star is only as good as his play," said Mr. McGeachie, manager of the Royal, yesterday in discussing the why and wherefore of film stars, of which there are a most generous abundance these days.

"Take Douglas Fairbanks, for instance," Mr. McGeachie continued. "At his best in the romantic and fantastis costume drama. And there's Mary Pickford, loved best for her hoydenish and roguish little girl interpretations. Consider Gloria Swanson: fine clothes and passionate drama. Pola Negri—intense love and hate. And so it goes with all of them. Each is at his or her best in a certain type of picture.

"We have coming as our next attraction a story ideally suited to the star. It is 'Waking Up the Town,' starring Jack Pickford."

This picture is the most novel photoplay that has come to Peterboro in many a day, according to Mr. McGeachie. It deals with a rather earnest young fellow with a flair for invention but who lacks the push to put over the big ideas of which he dreams. His employer and counsellor, whose hobby is astronomy, predicts that a collision in the heavens soon will bring about the end of the world. He is so sure of this that he gives the young chap the bulk of his life-savings and tells him to realize a few of his ambitions before it is too late.

"This is the type of play that is ideal for Jack Pickford," says Mr. McGeachie. "He brings to the characterization a wealth of sympathy and humanness, and the climax is thrilling beyond description. The real novelty of the play is in its ending. I am confident that it will prove a very interesting attraction, and that it will add to the glory of Jack Pickford."

CIRCUS IN BIG PICTURE.

Five sacks of peanuts and twenty-five sacks of popcorn arrived at the lot for Minnie, the big actress elephant who was flapping her ears in anticipation.

But she's doomed to disappointment—for they're to be "props" and elephants aren't allowed to eat "props." They're to furnish local color for the big circus story, "The Great Circus Mystery," a ten episode Adventure Picture which comes to-day to the Royal Theatre.

A complete circus was set up for the new picture, thriller of life in the sawdust ring. Bonomo, the famous strong man, plays the principal role, as the giant performer who "doubles in brass," filling every role from strong man to lion-tamer.

HOW TO GET INTO THE ROYAL FREE!

Every child attending the Royal on Saturday afternoon dressed as a circus clown will be admitted free. The best costumes will be judged from the stable and prizes will be given, including money up to $5.00 and complimentary tickets good for 10 weeks.

AT THE REGENT

MAN O' WAR PROVES APT SCREEN ACTOR IN "KENTUCKY PRIDE"

The world's greatest thoroughbred makes his motion picture debut in "Kentucky Pride," the William Fox supreme attraction which opens today at the Regent Theatre. The mighty Man o' War has turned down many tempting offers to show his paces on the screen. Needless to say it was never a matter of money. He makes this, his last as well as his first appearance, just to oblige a lady, thereby living up to his reputation as the first gentleman of the turf.

Virginia's Future is the lady in the case. She is also the star performer in "Kentucky Pride," which is simply the story of her eventful life, as told by herself.

Naturally the principal characters in her autobiography are horses. They include such champions as Negofol, father of Virginia's Future, and the great Morvich, her first husband, who is Man o' War's father, and The Finn, an old family friend. Some humans are unavoidably used in the accessory roles, including among others Henry B. Walthall, J. Farrell MacDonald and Gertrude Astor. John Ford, maker of "The Iron Horse," is the director.

Man o' War was not averse to being photographed, once he took the plunge and had been assured that Mr. Samuel D. Riddle, his owner, and Miss Elizabeth Daingerfield, his custodian, would not disapprove. He has no prejudice against cameras, as such. In fact, he is always ready to pose for a friendly snapshot by visitors to Faraway Farm, his Kentucky residents.

Man o' War certainly acted his prettiest before the motion picture camera, though the strang machine puzzled him at first. It didn't click, but whirred and kept on whirring like a swarm of bees. Besides, there was the unaccustomed crank motion.

Some of those who witnessed Man o' War's charge were badly frightened. They did not know the horse's gentle nature and thought the cameraman was going to be killed sure. Just what Reek thought about it, nobody knows, but he kept on grinding till Man o' War's nose shut off his light. Then Man o' War came around the camera and playfully nibbled at Reek's ear. The overwrought spectators laughed at this anti-climax and some of them maintain that the big horse laughed, too.

After that Man o' War followed Reek around as long as the company remained at Faraway Farm. The suppose' is he liked his nerve.

GRAND OPERA HOUSE

TONIGHT

Direct from a Successful Engagement at the Royal Alexandra Theatre, Toronto

The Distinguished Star
WILLIAM FAVERSHAM
in ZOE AKINS' COMEDY DRAMA of INTRIGUE
FOOT-LOOSE
Supported by SARAH TRUAX
Seats Now on Sale
Special prices for this unusual attraction—50c to $2.00
A few seats only at $2.50.

HERE'S THE SHOW FOR TONIGHT.

BIG DOUBLE PROGRAMME!
"A PAIR OF JACKS"

JACK PICKFORD
in
"WAKING up the TOWN"
You'll see the end of the world in this one!

Jack Hoxie
in
WESTERN WALLOP
A hard-riding, swift-moving romance of a true son of the plains.

NEW SONG HIT
"Swannie Butterfly"

Opens To-Day!
All the lure of the circus. The old magic will creep into your bones. You'll be young again! The Circus! Come one! Come all!

ROYAL
THE OLD RELIABLE

Drusilla with a Million

Wholesome as the green countryside to the tenement child.

Coming to the
ROYAL
MONDAY
endorsed by and under the auspices of the Peterboro Women's Council.
You can get your tickets now
REMEMBER!
Druscilla was two weeks at Massey Hall and another at the Tivoli.
ROYAL
THREE DAYS ONLY!

DO YOU LOVE CIRCUS STORIES? Get ready for THE GREAT CIRCUS MYSTERY

Every child attending Saturday Matinee dressed as a circus clown will be admitted FREE. Prizes for the best costumes. Watch for the parade. See the world's strongest man! Under the white tops! Renew your youth! Thrill your kiddies! It's here now!

KIDDIES' DAY SATURDAY!

ROYAL? YEP!

LOCALS

DR. T. P. McCULLOUGH.
Eye, Ear, Nose and Throat Specialist. 166 Brock St. Phone 36W. dtf

ALL SAINTS' CHOIR.
All Saints' choir practice will be held on Friday night instead of on Thursday.

ICE AND WOOD.
We are satisfying many with Hard and Soft Wood. May we serve you. 'Phone 147.
Sanitary Ice Supply.

DO YOU NEED AN ACCOUNTANT?
If you want your books audited or adjusted; if not satisfied with your book-keeping system; if you want your income tax return prepared for this or other years, or want some dispute adjusted. H. K. Middleton 'Phone 1353, office 2 Charlotte St. dtf

PRAYER MEETING.
The regular cottage prayer meeting of Truth Mission will be held tomorrow evening at the home of Mr. and Mrs. Richard Burfield, 210 Edinburgh Street.

BROADWAY SCHOOL OF DANCING, 190 BROCK ST.
Learn correctly—Fox Trot, Waltz, Charleston Step-Out, Fox Trot, Mid night Waltz. Aesthetic and Fancy Dancing in class or private lessons by appointment. Miss Perry will give a Demonstration of "Charleston" at Capitol Theatre, November 16, 17, 18. 3d 114 3021

LADIES AID OF ST. ANDREW'S
Are holding their Annual Bazaar and Parcel Post Sale on Friday, November 13, at 3 p.m., in the Auditorium of the Sunday School.
A Fowl Supper is also being served from 5.30 till 8 o'clock. Remember the date—November 13. Tickets 50 cents.
3d—7, 10, 12—2992

SAWS GUMMED OUT, FILED AND SET AT TAYLOR'S.
Cutlery grinding, clippers ground, lawn mowers sharpened, called for and returned, $1.00 each. 'Phone 109-J. Umbrellas repaired and recovered.—Wm. Taylor, the Sheffield Cutler, over 40 years' practical experience. 219 Hunter Street West. t.f.s.

MEETING.
The Open School Council will hold its annual meeting for the election of officers in the Chamber of Commerce on Friday evening at 8 p.m. The Rev. J. D. Patterson will be the speaker. No admission.
1d 113 3030

AUCTION SALE.
Tuesday, November 17th of household furniture and effects at the home of Mr. Thos. Stinson, 30 Jackson avenue. Sale commences 1.30 p.m. No reserve. Terms cash. W. J. Hancock, Auctioneer.
3d 12, 14, 16 3033

CARD PARTY.
At Immaculate Conception Parish, Friday evening, November 13th. Starts 8.15 sharp. Refreshments. Good prizes. 1d-113-3027

CHOIR PRACTICE.
George Street United Church choir will practice at eight o'clock sharp this evening. Every member is expected, as the Christmas cantata will be rehearsed.

FOR HEAD COLDS
For a cold which is accompanied by that disagreeable feeling of stuffiness in the head, quick relief can be obtained by using Parke's Nasaline. It soon clears the air passages and aids greatly in breaking up the cold attack. 25c tube, 50c jar. Bond's Drug Store, corner George and Hunter streets.

REBEKAH BAZAAR.
Golden Link Rebekah Lodge will hold a sale of children's clothes, fancy work and home made cooking, in the vacant store in the "Grand Opera House Block", Friday and Saturday, November 13th and 14th. Afternoon tea and supper will be served. 1d-113-3028

CARD OF THANKS.
Mr. and Mrs. Robt. Hagerman and family, Victoria Ave., wish to thank their friends and neighbors for their expressions of sympathy and floral tributes which were sent to Port Hope, in their recent sad bereavement at the death of their son and brother, Robert Hagerman, Jr.

BIBLE STUDY.
A class in Bible study is being started at the Y.W.C.A. All interested are asked to come on Friday evening at 7.30 for a social hour and to plan the course. Miss Elizabeth Thomlinson will lead the class. 1d-113-3039.

BLACKHEADS
Get two ounces of peroxine powder from your druggist. Sprinkle on a hot, wet cloth and rub the face briskly. Every blackhead will be dissolved. The one safe, sure and simple way to remove blackheads.

Let Us Quote You For
WOOD OR METAL
PATTERNS
FURNITURE REPAIRING
AND RE-MODELING
And All Kinds Of
JOBBING IN WOOD
PETERBORO PATTERNWORKS
204 GEORGE ST,
'Phone 1870J.

"LOOKING FORWARD to XMAS"

Now is the time to pick out that Wrist Watch that you are going to give for Xmas. You can choose better now as our stock is complete and you will not be rushed at the last. We will put aside and engrave any watch until you wish for it.

See our specials in Ladies' Wrist Watches in white, green or yellow gold with 15 jewel guaranteed movements.

Our very special design—$7.50.

SEE OUR WINDOW

WARNE BROS.
349 George St.
DIAMOND HALL
Phone 880

SHOWER AND CARDS TO-NIGHT
St. Anthony's Sewing Circle will hold a Shower and Cards to-night in the basement of the Sacred Heart Church in aid of the Orphans. Silver collection. 1d-113-3042

NOTICE.
Central Home and School Association will hold their regular monthly meeting to-morrow evening, Nov. 13th, in the Kindergarten at 8 p.m. Rev. Wm. Allan will give an address.
1d-113-3038.

AUCTION SALE.
Friday, 1.30 p.m., at Hancock's Auction Rooms. Chickering Piano, Tables, Beds, Chairs, Hall Rack, Brass Bed, Moose Heads, Gas Stove, Quebec Heater, etc.
1d-113-3034.

Personals

Mrs. R. Bugg, Wolsley street, has returned from Toronto, where she spent the Thanksgiving holiday with Mrs. C. Poole, Bartlett avenue. While in Toronto, Mrs. Bugg visited Christie street hospital, where eight ex-service men from Peterboro are now undergoing treatment. They include Messrs. Broom, Evans, Cripps, P. Gould, Waterman, Miller and G. Cookman, the latter a former member of the city's police force.

Messrs. R. F. Thomas, R. S. Mason and Russell Lamb, of Lindsay, were in the city last evening, and attended the I.O.O.F. Encampment meeting.

Mrs. W. R. Morris and Miss M. Roger will be tea hostesses at the Conservatory on Saturday afternoon, when the executive of the Women's Art Association is holding their annual reception to the members.

Around The City.

Overheated stove pipes resulted in the fire brigade being called to 182 Westcott Street yesterday at noon. No damage was caused.

The County Council has purchased a new crusher and is using it on the Burleigh Road at present.

The Suburban Area Commission is trying out a tractor grader with a view to purchasing the same.

Bank clearings for the week amounted to $866,140.

AUTO KILLS MAN.

J. W. Howe, of Qu'Appelle Victim of Automobile Fatality.

FORT QU'APPELLE, Sask., Nov. 12 (Canadian Press) — J. W. Howe, 60, was killed last night when struck by an automobile driven by James Parkin Jr.

BIRTH
SEABROOKE—To Mr. and Mrs. B. Seabrooke, 132 Park Street, November 12, a son.
HEATH.—At Hotel Dieu Hospital, Windsor, Ont., on Tuesday, Nov. 10th, to Mr. and Mrs. R. A. Heath (nee Grace Boomhower), a daughter (Gloria Grace).

FOR SALE—TWO MOVABLE HEN Houses; cheap; apply 1 Brown St. 3d-115-3043
TO RENT — HOUSE IN KEENE rent $5.00 month; phone 549J. 6d-118-3975

Just Arrived
A shipment of Stoves, Quebec style, with oven; also good bargain in used stoves.
Call and inspect same at—
THOS. H. RUTH
184 Simcoe Street
1d-112-3936

CHIROPRACTOR
M. C. GOODWIN
DC. Ph. C.
Palmer Graduate
108 Barrie Building.
Lady Attendant Phone 431
Hours 10-12 a.m., 2-4 and 7-8 p.m.
Office closed Tuesday evening, also Thursday afternoon and evening.

HEAVY FIGHTING NEAR DAMASCUS

Thought That French Have Started New Offensive.

RAINY SEASON SETS IN.

LONDON, Nov. 12. — (United Press).—The Damascus correspondent of the Daily Mail cables that severe fighting between the French forces and the Guerillas is reported near Nebk, between Damascus and Homs.

(Details are not given but it is probable that this is the start of the new French offensive scheduled for yesterday).

The rainy season has set in, and this will convert Syria during the winter into a sea of mud, which will hamper military operations just as the rainy season has called a halt to big operations in Morocco against the Riffians.

NEWSPAPERS BLAMED.
PARIS, Nov. 12. — (Canadian Press). — Official reports from Syria show that reinforcements are needed to deal decisively with the revolt there, although Generals Gamelin and Duport agree that the situation is less serious than represented in the foreign press.

Officials of the Foreign Office assert that a great portion of the population of Syria learned of the outbreaks only through papers from outside the country.

There is a tendency in French circles to charge the development of the rebellion to these exaggerated reports, which are declared to have caused many of the natives to believe that the whole of Syria has risen against France.

READ THE WANT ADS.

SHARP EYES
It takes keen eyesight nowadays, to do good work, and draw the good pay envelope. If there is any weakness in your eyes, Fowler's service will remedy it with proper glasses.
A. A. FOWLER
PHM.B., TORONTO UNIVERSITY
EYESIGHT SPECIALIST
375 GEORGE ST.
Exclusive makers of "Pehlo Lenses"

MOTHERS !
USE INGRAM'S
The Genuine and Original
BLACK BAND NIPPLE
2 for 25c
BORLAND'S Drug Store
228 Charlotte Street
PHONE 274
FAST AUTO DELIVERY

SPECIAL SALE OF FRAMES at ARTCRAFT STUDIO
173 SIMCOE STREET
Come in and inspect our stock. You will be agreeably surprised. Give framed pictures for Xmas.

Mr. Gordon Hudson
Wishes to announce he has purchased the Grocery business of Mr. Jas. Guiry, Corner Park and Elm Streets,
Mr. Hudson, who has been employed for some years by Messrs. Fitzpatrick & Geraghty, has had 10 years' experience in the grocery business.
He is keeping an Up-to-Date Stock of Groceries and Meats, and solicits a share of your patronage.
AUTOMOBILE DELIVERY TO ALL PARTS OF THE CITY
GORDON HUDSON
PHONE 747 PARK AND ELM STREETS

Home Made Mincemeat Guaranteed the Best lb. - 22c

Ceylon Tea, special, lb.	47c	4 lbs. Rice	25c
Green Tea, special, lb.	49c	5 lbs. Spanish Onions	25c
16 lbs. Sugar	$1.00	4 lb. pail Orange Marmalade	57c
24 lbs. Pastry Flour	87c	(Made from seedless Oranges and cane sugar)	
2 lbs. Shortening	33c	Fresh made Creamery Butter	46c
Breakfast Bacon, sugar cured, sliced	37c	Cream of Malt and Hops, tin	$1.25
2 cans Corn	25c	Bread, large loaf	19c
Tomatoes, can	15c		
2 quarts Cranberries	35c		
2 lbs. Seedless Raisins	25c		
2 lbs. Dates	23c		

FREE DELIVERY **ALLEN'S** FREE DELIVERY
CASH AND CARRY
Phone 2445 241 and 243 George St.

IN MEMORIAM.
MACKENZIE—In loving memory of father, Alexander MacKenzie, who died in Inverness, Scotland, November 12, 1924.
—Always remembered by Hector, Jean and Anna.

Dr. Sparks Bronchitis Mixture
Guaranteed relief for Coughs, Colds, Asthma and LaGrippe
Sold by
McDERMID & JURY, Druggists
1d-113-3029

THE JEAN RIDDICK YARN SHOP
shown an unusually large stock of Yarns, Hosiery, Underwear, Etc. Come and see us and save money.
WE SELL FOR LESS!

CITY TAXI 25c
UP-TO-DATE CLOSED IN CARS
SERVICE DE LUXE
DAY OR NIGHT
'PHONE 2240
Brydon Weese, Manager

NUGENT'S
DYSPEPSIA REMEDY
For Gas, Sour Stomach and Indigestion
50 cents a bottle
Phone 332
Prompt Delivery
Prescriptions Dispensed
"You Can Depend On Us"
Established 40 Years.
NUGENT DRUG CO.
Frank Greatrix, Prop.
Opposite Cressman's

FACTS ABOUT OPTOMETRY
The Eyes Grow Old
In common with the rest of the body. After a person has reached middle life he usually experiences growing difficulty in reading and doing other close work. Glasses correct this. If they are not secured as soon as they should be, the eyes are unduly strained. A perfect service here for those needing it.
M. J. ROCHE, Opt.
188 CHARLOTTE STREET.

As Christmas Gifts
Photographs
of the children stand supreme. Appointments are now in order. Don't delay—phone 368.
The ROY Studio
140½ HUNTER ST.

Mr. Poultryman-Start Feeding
Blatchford's "Fill-the-Basket" Egg Mash
TRADE-MARK
and have your pullets laying before cold weather. Builds up early, sturdy maturity—cannot force or fatten
LOCAL DISTRIBUTOR
FRANK H. DAWSON
FLOUR - FEED - GRAIN - SEED
WHOLESALE AND RETAIL
TELEPHONE 55 380 WATER ST.

CHAIN RED & WHITE STORES

Groceries and Provisions High in Quality and Low in Price

Remember that only high quality goods await you at any one of the Red and White Chain Stores. Come in, look around, and you'll be convinced that you can effect a considerable saving on all lines throughout these Stores, where everything is surprisingly low priced. For instance, note the outstanding values in the following list:

FREE DELIVERY OF GROCERY ORDERS TO ALL PARTS OF CITY

Rolled Oats .... 5 lbs. 21c
We never tire of Rolled Oats
Rolled Wheat .3 lbs. 25c
A very mild cereal, quite wholesome
Wheatlets .... 3 lbs. 25c
These are quite as good as Cream of Wheat.

PRINCESS SOAP FLAKES PKG. 21c
A pure Soap and dissolves quickly.

Corn Meal .. .4 lbs. 25c
This meal makes an ideal breakfast food, also good Muffins when served with Lyle's Syrup.
Graham Flour .3 lbs. 25c
Try using all Graham Flour when making gems and see the great improvement.
Oatmeal .... 4 lbs. 25c
The Scotch pantry is never complete without the Oatmeal.
Corn Flakes, Kellogg's— 2 pkgs. 25c
Corn Flakes, Quaker— 3 pkgs. 29c
Post Bran, pkg. 15c
Pep, pkg. 15c
All Bran, pkg. 21c
Roman Meal, pkg. 31c
Quick Quaker, pkg. 27c
Wholesome breakfast, ready immediately if you sleep late. Same flavor as Quaker Oats.
Post Toasties.....2 pkg. 25c
Shredded Wheat..2 pkg. 25c
The ready prepared cereals always appeal to the early breakfaster.

Lavoline 15c Pkg.
Use it once and it will talk for itself. Bring your coupons. They are valuable.

JAMS AND JELLIES
Pineapple Marmalade, 1-lb. Jar 39c
A very tasty fruit.
Strawberry and Raspberry Jam, 1-lb. Jar 33c
This is a pure Jam of excellent quality.
Crabapple Jelly, Jar, 14c and 29c
Red Currant Jelly, 12-oz. Jar 30c
These Jellies are the right Jellies for lamb.
Raspberry and Strawberry Jam. Beach–Eakins, 4 lb. Tin 98c
One of the finest brands on the market. It is sure to please.

EXTRA SPECIALS
For Friday and Following Week

TOMATOES, AYLMER .....2½-LB. TIN 13c
Aylmer Brand speaks for itself.

BENSON CORN STARCH .....2 PKGS. 19c
The finest Cornstarch on the market.

COMFORT AND PEARL SOAP .....10 BARS 53c
All wise housewives recommend this Soap.

TIGER CATSUP, QT. BOTTLE 17c
A great value. Get your winter's need.

TOILET PAPER, VERY LARGE ROLLS .....2 FOR 13c
A very fine Toilet Paper. This price should appeal to everybody.

VEGOL PALM AND OLIVE OIL SOAP
SAVE THE TRADE MARKS FOR PREMIUMS
ONE CENT SALE
2 Cakes for 15c
4 Cakes for 16c

NEW RED & WHITE STORES JUST OPENED UP
J. A. Clark .....559 George Street
Robert Mathews .....Warsaw
John Gay .....Campbellford
L. A. Denike & Son .....Campbellford

CANNED FRUIT
Strawberries, 2-lb. tin 29c
Pears, Bartlets, 2-lb. tin ..35c
2½-lb. tin 45c
Pears, Globe, 2½-lb. tin, 21c
Peaches, fancy, 2's 35c
Pineapple, Singapore, 2's, 20c
Hawaiian, 2's 38c
Always keep an assortment of Canned Fruit on hand for quick lunches.

Crisco 25c lb.
Try this for deep frying.

FRUITS
Grapes, lb. 25c
California. Large, firm and very delicious.
Cranberries, lb. 20c
A tasty fruit to serve with any cold meat.
Grape Fruit ....5 for 25c
Dozen 55c
This fruit is a good appetizer in the morning.

APPLES
Snows, Peck ..40c and 50c
Cooking, Peck, 30c and 40c
Apples are so cheap this year let the kiddies have what they want.

VEGETABLES
Head Lettuce, each, 20c, 25c
Celery 15c
Carrots and Turnips, peck, 20c
Parsnips, peck 25c
Cabbage, each ...10c and 15c
Onions, domestic ..7 lbs. 25c
Spanish .....5 lbs. 25c
All these Vegetables are very much recommended by all doctors as necessary for good health.

READY CUT MACARONI 2 LB. 25c
This is a good price. Include it in your order.

SUNDRIES
Campbell's Soup, 2 Tins 25c
Why not have a few tins of Soup in case of a hurry-up lunch?
Split Peas .....3 lbs. 25c
Makes excellent soup.
Syrup, Lyle's, 2-lb. Tin 30c
Very nice on pancakes or hot biscuits.
Corn Syrup 5-lb. Tin 39c
Corn Syrup 10-lb. 9in 73c
Beans, Choice ..3 lbs. 25c
A good substitute for potatoes.
Quick Tapioca, 2 Pkgs. 25c
Makes a hurry-up lunch.

FRANK LLOYD
in
'WINDS OF CHANCE'
CAPITOL TO-DAY

The Evening Examiner

PROBABILITIES.
Strong westerly to north-westerly winds, probably gales, clearing to-night. Saturday—North-westerly winds, fair, with somewhat lower temperature.

VOL. LVI., No. 113 PETERBOROUGH, FRIDAY, NOVEMBER 13, 1924 PRICE THREE CENTS

TOYLAND AND GIFT SHOP (CRESSMAN'S CHRISTMAS BAZAAR) Opens Saturday, Fourth Floor
HUNDREDS OF GIFTS FOR EVERYONE AT EVERY PRICE Orchestra AFTERNOON AND EVENING Bring the Kiddies TO TOYLAND
The CRESSMAN Co. Limited
"The Store of Smiling Service"

British Submarine Lost With Crew of 60

COMMANDER OF ATLANTIC FLEET ABANDONS HOPE OF RECOVERING SUBMARINE AFTER DAY'S SEARCH

Big Sub Was Found Near Point Where She Was Last Seen—Water Is Too Deep To Permit Diving and Raising Operations.

DISASTER IN TACTICAL EXERCISES

The M-1 Was First of Subs to Mount a Big Gun—Designed by the Late Admiral Lord Fisher.

LONDON, Nov. 13.—(Canadian Press.)—A radio received at Portland from the scorching ships indicated, The Evening Star says, that the missing submarine, M-1, has been located twelve miles off Start Point, Devonshire, at a depth which precludes diving operations and renders it practicaly impossible to raise her.

DEVONPORT, England, Nov. 13 (Canadian Press.—Sixty lives, officers and men, have been lost by the disaster to the submarine M-1, which dived in the waters of the English Channel off Start Point early Thursday morning, and has not been seen since. A day-long search proved unsuccssful, and last night Admiral Sir Henry Francis Oliver, Commander-in-Chief of the Atlantic Fleet, signalled the following message:

"The Commander-in-Chief very much regrets to inform the Atlantic Fleet that it is feared the Submarine M-1 has been lost with all hands during exrcises in the Channel today."

A court of inquiry will be held today. The large flotilla, provided with the necessary apparatus, failed to locate the exact spot where the vessel is lying. But it is in deep water, where divers' operations are impracticable. The search vessels were recalled last night, and although they are under orders to proceed to sea again at any moment, no hope remains.

Left Port in Gale.

When the submarine flotilla left Plymouth yesterday morning for the Channel, a strong wind and boisterous seas prevailed, but there was nothing to suggest an element of risk in carrying out tactical exercises.

Known as a submarine monitor because it was the first under-seas craft to carry a big gun, the M. type submarine gathered fame toward the end of the war, but the M-1 did not participate in the sea operations of that period, and three ships of this type have been in reserve since August.

Designed by Fisher.

Much of the M-1 design is credited to the late Admiral Lord Fisher, First Sea Load, who in 1915 proposed to man the submarine with big guns. By the time the M-1 was completed in 1918 it was considered that her employment might be disadvantageous, because to demonstrate that the submarine monitor was practicable might induce Germany to adopt the idea. British naval authorities consider this policy is having been eminently sound.

GORDON STILL HOLDS OFFICE

Will Administer Affairs of Immigration Department for Few More Days.

NO DEVELOPMENTS

OTTAWA, Ont., Nov. 13.—(By Canadian Press).—At the conclusion of the only Cabinet meeting held this week, Premier King said to a group of newspaper men that he had no developments to announce. The meeting was attended by nearly all the Cabinet Ministers including those whose resignation will be made shortly. The defeated ministers holding portfolios— Hon. George N. Gordon, Hon. James Murdock and Hon. T. A. Low, will continue to administer the business of their departments for several days before leaving their offices to other members of the Cabinet who will carry on as acting ministers.

General interest centres about the probable length of the session. The prevailing opinion is that parliament will sit for a week or ten days after the opening about December 10, and then adjourn for three weeks or a month over the Christmas and New Year holidays. It is presumed that the first week of the session will bring some alignment of the parties which will indicate the tenor of the 15th parliament.

St. Louis is the only city in the major leagues that has not won at least one pennant.

Ten Dead; 29 Injured Latest Check of Casualties

PLAINSBORO, N.J., November 13—Canadian Press. — The toll of deaths to-day had reached ten and the list of injured was 29 as the result of a collision yesterday of two Pennsylvania railroad express trains.

ADMIRALTY HAS DOUBTS OF FIND

Fears, However, That Men in Sub Will Suffer Terrible Death.

GREAT TRAGEDY.

LONDON, Nov. 13 (Canadian Press)—An admiralty statement this afternoon expresses doubt concerning the accuracy of the report that the M-1 has been located. The statement says: "Every effort is being made to locate position of the M-1 but that the admiralty has not received any intelligence enabling them to give credence to a report that the submarine has been located."

Naval rescue ships are reported to have ascertained that the M-1 had not suffered from any collision, and for this reason, it is thought, the men on board may be still alive. If they are, experts say, they are likely to face a terrible lingering death as the boat is of too great a size and is lying in too deep water to permit raising her.

The tragedy is one of the greatest in the history of the British submarine service. Lieut.-Commander Alec Murray Currie, who was in charge of the ill-starred craft, had a distinguished service record, although only thirty years of age. He was married eleven months ago and has a five weeks old son. Many of the others of the crew are married, One petty officer, George Morgan, has a family of seven children, the oldest eleven years and youngest two months. The depth of the water at the point where the M-1 is reported to have been located is about 240 feet and experts doubt as to whether the submarine can withstand pressure at that depth.

Homebrew. Not Bootleggers Caused Prohibition Downfall

NEW YORK, Nov. 13. — Canadian Press. — Prohibition will be abandoned in Russia after a ten year trial, because the government found it impossible to enforce, according to Captain Paxton Hibben, Executive Secretary of the American Committee for the Relief of Russian Children.

Captain Hibben has just returned from Russia.

"Home brewers, not "bootleggers," caused the downfall of prohibition, in the land of Bolshevism, he said. There never was such open violation of prohibition in Russia as there is in New York.

King's Hunting Party Shot 4,000 Birds in First Day Of Shooting With Iveagh

THETFORD, England, Nov. 13.—(Canadian Press).— With 4,000 pheasants and partridges falling before King George and several other titled guns, the first of His British Majesty's three days hunting over the preserves of Lord Iveagh was not so bad. From the well stocked covers the birds rose well and the King had a large proportion of the bag to his credit. It is customary to donate most of such kills to hospitals and charitable institutions.

The King left London Wednesday to visit the Earl of Iveagh, who, notwitnstanding his 78 years is an enthusiastic hunter and provides all the luxuries for his guests. His preserves comprise thousands of acres of land. Among the other sportsmen who took part in the hunt yesterday were the Earl of Albermarle and Lord Claude Hamilton.

BANK PRESIDENT SEES CONFIDENCE IN BANKS NOW

Changes in Bank Act Have Renewed Trust of the People.

BUSINESS BETTER.

Sir John Aird Says That Outlook is Very Favorable.

TORONTO, Nov. 13 (Canadian Press)—At yesterday's annual meeting of the Canadian Bankers' Association, Sir John Aird, the retiring president, gave a thoughtful and comprehensive address on banking conditions and the general business situation.

Sir John Aird stated in his address that the revision of the Bank Act in 1923 and the operation of the inspection measure of last year have brought results that are believed to be of advantage to the business of banking as carried on in this country. Sir John stated that there is evidence of renewed confidence by the public in the soundness of Canadian banking institutions and that the banks are well able to afford the necessary financial facilities to business and to do their part in the development of this country.

In referring to the business outlook, the retiring president remarked that it was much more favorable at present than it has been in the past two years.

TWO DESTROYERS TO PROTECT JAPS

Other Larger Ships Are Ready to Proceed to China.

TOKIO, Nov. 13. — (Canadian Press).—Two Japanese destroyers have been despatched from the Sasebe Naval base to Tsing-Tho, China, for the purpose of protecting Japanese nationals. Two other ships are held in readiness if the situation demands them.

WEATHER

This fall bids fair to be known as the autumn of rains. Showers have been many and copious, and last night's was one of the heaviest of them all. The rain, which began shortly after five yesterday evening continued without abatement all night, and this morning was still falling heavily. The total was 1.35 inches. If the usual routine follows, the rain will be succeeded by high winds, snow flurries, and considerably colder.—W. P.

* * *

There is nothing so kingly as kindness and nothing so royal as truth.—Alice Cary.

* * *

Wealth is like a viper, which is harmless if a man knows how to take care of it; but if he does not, it will twine around his hand and bite him. —St. Clement

* * *

Conviction is useless till it be converted into action.—Thomas Carlyle

Local Man Assaulted Without Provocation By Stranger to Him

Ross Crouter, 303 Bethune Street, Was Kicked in Stomach By Unknown Man at Corner Chamberlain and Monaghan Road.

FOUND IN DAZED CONDITION.

Ross Crouter, 303 Bethune Street, was found by Sherman J. Rowe staggering around in a dazed condition, having been assaulted by an unknown man, at the corner of Park and Rubidge Streets last night about 11 o'clock.

Mr. Rowe, when interviewed by The Examiner this morning, said that he was on his way home when he noticed a man staggering around, and when he got closer to him he heard him calling for help. "I went over to him," said Mr. Rowe, "and he told me that he had been kicked in the stomach by a man at the corner of Monaghan Road and Chamberlain Streets, and that he lived at 303 Bethune Street. By this time he had fainted, so I hailed a passing car, which would not stop. Another man named Arthur Halliday came along and between us we managed to stop a car belonging to E. Aitcheson. We then took him to Dr. Clark, who came with us to the Police Station. On arrival there it was discovered that his name was Crouter." He was then removed to St. Joseph's Hospital.

Mr. Crouter, when discharged from St. Joseph's Hospital this morning told the police that he was on his way home, and when passing by W. J. Buyers' store a man stepped out, and without any provocation kicked at him striking him in the stomach.

Reporter Was Instrumental In Recovering Car Stolen From Front Of Church During Choir Practice

Miss Allen, while attending the choir practice of St. Andrew's Church, had her car stolen from the front of the Church. An Examiner reporter, while on his daily rounds this morning, heard about the theft, and about five minutes afterwards he met a man who came from Toronto by the Lindsay route, who said that when he was coming in along the Chemong Road he had noticed a sedan in the ditch near the Lindsay turn. The Examiner notfied Provincial Constable Maker, who went out to see the car, and on his arrival there, he found that it was the car that Miss Allen had reported lost. Provincial Constable Maker stated that the thief had apparently made the complete turn at the Lindsay crossing and was on his way back when he ran out of gas. There was not enough gas in the car to enable Constable Maker to bring it back to the city under its own power.

Women's Styles Are Blamed For Wool Trade Slackness

LONDON, Nov. 13.—(Canadian Press)—Testifying as to the condition of the British woollen trade, S. E. Illingworth, noted Bradford dealer, yesterday, told the Board of Trade in connection with its enquiry into the trade that changes in fashions had hit the woollen industry.

The shortness of women's gowns was one factor in the matter, Mr. Illingsworth said. Formerly it took from five to eight yards to make a gown but nowadays it took only half that amount of material.

"Besides," he added, "there are no petticoats worn to-day of the wool or flannel type."

DRUCILLA WITH A MILLION ROYAL MONDAY

A Means of Assisting Local Council of Women—Purchase Tickets From Them.

The presentation of the special picture, Drucilla with a Million, which takes place at the Royal Theatre, on Monday, Tuesday and Wednesday next, matinees and evenings, is under the auspices of the Local Council of Women, who are behind the picture in its showing here.

They have distributed in the neighborhood of two thousand tickets, —which can be procured from any member of the Council, and it is only on these tickets that the organization receives its percentage.

All tickets sold at the box office go altogether to the theatre, and citizens who wish to add to the funds of the Local Council of Women are asked to secure their tickets from its members.

The picture itself is one of the very highest class pictures that has been shown in the city or elsewhere this year, and large crowds are expected to see it.

Suggest Counterpoise Of Chess For Hectic Maids

LONDON, Nov. 13 (Associated Press).—Chess as a steadying influence for girls who seek the excitement of hectic life is urged by Mrs. Arthur Rawson, president of the Imperial Chess Club, in furthering her contention that teaching of the game should not alone be confined to boys.

Many English secondary schools are teaching boys to play chess on the ground that it is a splendid exercise in logic and mental training.

"Chess develops the power of concentration, ordered thinking and foresight, and above all, trains the mind to work logically," said Mrs. Rawson who believes that with character thus developed there would be less dissipation among men and women.

FISHING VESSELS ARE FEARED LOST

Sixty Boats and 200 Men Are Missing From Indian Ports.

MADRAS, British India, Nov. 13. —(Canadian Press).—Sixty fishing boats from Sponnani, manned by 200 men, are missing, and are feared to have been lost in the storm which has raged along the coast for the last few days.

Three boats from Calcutta also have not reported. The storm caused floods, impeded communications and damaged small coastal shipping.

THE HARDEST WORKED ORGAN OF YOUR BODY

Is your eye. Few persons realize how much vital energy their eyes use up in a day's usage. Poor eyes throw the whole nervous system off balance. If you feel that your eyes need the aid of glasses, consult W. H. Lacey, Optometrist, 410 George Street. 'Phone 1100.

Prisoner Escaped From Police Returning With Him To Jail At Kingston

KINGSTON, Ont., Nov. 13. —(Canadian Press).—John Lett of Toronto, who has been in custody in this city since Sunday evening for infractions of the O.T.A. and who was charged in city police court Thursday with violating parole granted by the Parole Board from Portsmouth penitentiary, escaped from an automobile in which he was being taken to jail in custody of an officer and the jailer. He jumped over a fence on West Street and succeeded in making his get-away and no trace has been found of him by the officers who were detailed for the search. A man answering Lett's description is said to have got off a freight train at Napanee yesterday afternoon. Lett was sentenced in Toronto to serve ten years for a sensational hold-up and robbery near the Union Station and had served three years of a ten-year term before being paroled.

PRINCE'S VISIT TO IRELAND HAS COME UP AGAIN

Long Contemplated Tour of Free State May Be Made Next Year.

MAY VISIT GERMANY.

Government May Think European Tour is Necessary if Pact is Ratified.

DUBLIN, Nov. 13 (Canadian Press)—The question as to when the Prince of Wales is likely to make his long contemplated visit to the Irish Free State has been revived here. Belief prevails that in all probability he may be expected early next year, although no official announcement has yet been made on the subject.

In connection with his visit, the question is also being discussed as to how far the heir apparent to the British throne may be utilized for international conditions. Apart from his prospective visit to Ireland, it is thought here that if the Locarno pact is ratified the British Government may consider it advisable before a very great while that he should pay a visit to Germany.

PREMIER HOPES NOBODY WILL UPSET PEACE

Sir James Craig Says That Boundary Report Ought To Be In Soon.

WOULD BE BETTER.

Peace Obtained Between North and South Will Be Dearly Earned.

BELFAST, Nov. 13.—(Canadian Press)—Sir James Craig, Premier of Ulster, addressing the County Down Orange Lodge last night, declared that the Boundary Commission possibly would report before the end of November. The sooner the report was submitted, he thought, the better it would be for everyone.

"Gradually, but surely," he said, "a reasonable spirit is appearing in the hearts of our opponents. I can only pray that Ulster and the rest of Ireland having got peace, that nobody will say a word or do a deed in any way to upset the peace earned so dearly.

Malaria Kills Islander At Age Of Century And Half

MANILA, Nov. 13.—At the reported age of 152, Marario Perlas succumbed to an attack of malaria. His birth date was accepted as July 16, 1773. Perlas was married four times and was the father of 12 children. He was the only man in the Island known to have seen the grandsons of his grandsons.

DR. BLAZER FREED AND VIRTUALLY ACQUITTED OF MURDER CHARGE BY DISAGREEMENT OF THE JURY

Trial of Colorado Doctor for Taking the Life of His Imbecile Daughter Leaves Legal Point Undetermined.

REASONABLE DOUBT OF HIS SANITY

Jury Out Fourteen Hours—Majority for Acquittal—Both Prosecution and Defense Claim Victory in Result.

LITTLETON, Colo., Nov. 13 (Canadian Press).—With the legal status of "murder for love" undetermined, Dr. Harold Elmer Blazer last night stood free of the charge of murdering his 34-year-old daughter, Hazel, the "human husk."

Less than an hour after a jury failed to agree on a verdict, the legal stigma of murderer was removed when Judge Samuel Johnon granted a motion of dismissal by proscuting attorney Joel E. Stone. The jury was out less than fourteen hours.

The defendant received the decision with comparative calm. "The jury should have acquitted me, but this last move is the equivalent of acquittal," he said.

"I do not wish to prosecute any one," Stone said, in making his motion for dismissal. "I don't believe this jury or any other one we might obtain could arrive at a verdict and, in fairness both to the defendent and the State, I move all charges be dropped and the defendant be set free."

Consoled by Daughter.

Mrs. Frances Bishop, daughter of the physician, was not in the court room when the jury was dismissed. "Oh, they should have acquitted him, they should have acquitted him," she told the man who carried the news to her in the corridor outside. She then rushed in to talk to her father, who was talking with his brother, Philip Homer Blazer of Magnolia, Ohio, a host of relatives and friends.

Dr. Blazer was alone at the counsel table except for H. W. Spangler, a member of his counsel staff, when Stone's motion was granted. He left soon afterward, declining to make any statement beyond that he was going to Cumbres, Colo., to "operate a sawmill there," and "live an outdoor life, which I believe will benefit my health." He smiled broadly as he talked and appeared to be relieved of

(Continued on Page 3.)

Uncle Sam Pictured As Impartial Arms Vendor

BUENOS AIRES, Nov. 13. (United Press). — Mexico is seeking to develop closer links with South America. To this end she has introduced here a musical revue company and is creating a taste for Mexican music.

In the show now being presented much amusement is caused by a farce which depicts Uncle Sam as a travelling salesman sowing discord and selling arms first to one side and then to the other in South America.

Mexico is planning also to develop the new link by a subsidized steamer line plying between Mexico and South American ports, according to advices here.

MANDATE GIVES BATTLE ORDERS

Peking Government Denounces Wu Pei Fu as a Rebel and Disturber.

PROTECT RAILROAD.

PEKING, Nov. 13. — (Canadian Press). — The Peking Government issued a mandate yesterday, denouncing Marshal Wu Pei Fu as a rebel and the creator of disturbances, and ordering the "Christian General" Feng Yu Psiang and the Governor of Honan, Yueh Wei Chun to suppress him.

The mandate declares General Sun Chuan Fang is making military preparations in violation of the peace principles of the chief executive, Tuan Chi Jui, and instructs Marshal Chang Tse Lin, the Manchurian War Lord, to defend the Tientsin-Pukow railroad.

The mandate is apparently an attempt to reconcile Chang Tse Lin and Feng Yu Psiang, but meanwhile Feng's troops are evacuating their barracks in and around Peking and withdrawing toward Kalgan, while Chang's troops are approaching Peking from three directions.

SEE THESE SATURDAY.

ONE NEW CONSUL STYLE McLAGAN PHONOGRAPH THAT WAS $200. SPECIALLY PRICED FOR SATURDAY ONLY $89.00. ONE SLIGHTLY USED PIANO AT A BARGAIN ON SATURDAY. SEE OUR NEW VIOLIN OUTFITS. PETERBORO MUSIC CO., J. P. CUNNINGHAM, 404 GEORGE ST.

APPLES GIVEN AWAY.

FOR EVERY 50 CENTS YOU SPEND AT ASTA BROS.' FRUIT STORE TO-MORROW (SATURDAY) WE WILL GIVE ABSOLUTELY FREE HALF A PECK OF APPLES. THERE'S NO CATCH IN THIS OFFER WE ARE MERELY PARING PROFITS FOR BIGGER BUSINESS. THE APPLES ARE PERFECTLY DELICIOUS EATERS, AND IN THAT SAME PRIME CONDITION CHARACTERISTIC OF ALL OUR STOCK OF FRUIT, FISH, VEGETABLES AND CANNED GOODS. REGULAR PRICES PREVAIL. ASTA BROS., 206 CHARLOTTE STREET, PHONE 953. 1d114-3054

SATURDAY BARGAINS.

1 LINDSAY PIANO, SLIGHTLY USED, IN FUMED OAK FINISH. CASE LIKE NEW. INTERIOR ACTION GUARANTEED. SELLING SATURDAY FOR $235.00. ALSO 1 HEINTZMAN SQUARE, IN A1 CONDITION, FOR $125.00. TERMS TO SUIT PURCHASER. HEINTZMAN & CO., LTD., CORNER HUNTER AND GEORGE STREETS. PHONE 258. 1d1143053

FOR SALE. — TRAVELLERS SAMPLES IN LADIES' GOWNS, BLOOMERS AND SLIPS, CHILDREN'S PANTY DRESSES AND ROMPERS; ALSO WHITE COTTON BUNDLES. — BON MARCHE MFG. CO., 173½ SIMCOE STREET. 3d115-3037

NOTICE.

ELECTRIC LIGHT AND POWER IN EAST CITY WILL BE CUT OFF FROM 8 TO 11 IN THE MORNING AND FROM 1 TO 5 IN THE AFTERNOON, ON SUNDAY, NOV. 15TH, FOR REPAIRS.
PETERBORO UTILITIES COM. 2d115 3057

MANILA REPORTS SEVERE QUAKES

Tremors Were Felt For Half Hour, But No Damage Was Done.

WAS 300 MILES AWAY.

MANILA, Nov. 13 (Canadian Press).—A strong earthquake occurred at 8.15 o'clock tonight. The tremors continued for half an hour. The weather bureau estimated the centre of the disturbance to be 300 miles from Manila. No damage was reported, although buildings in Manila were shaken perceptibly.

TEAMING & CARTING

WANTED — MOTOR CARTING, ALL kinds, long or short hauling. Beatty Bros. 'Phone 2169-091r2.

LIVESTOCK FOR SALE

FOR SALE—YOUNG, HEAVY BLACK horse; apply 357 Wolfe st. Phone 233. 6d-115-3854

FOR SALE—ONE 3 YEAR OLD HOLstein Bull, deft breeding; priced to sell; apply Joseph Kelly, R. R. 2, Roseneath, phone 24J. 4d-116-3041

FOR SALE—3 WELL BRED SOWS, to freshen in February; apply R. J. Tully, R. R. 2, Peterboro. 3d-116-3996

FOR SALE—TEN GOOD BREEDING Ewes; phone 101 r 32. Percy Moncrief, Fraserville. 3d-10,11,13-3998

FOR SALE—A GOOD JERSEY COW, due to freshen this week; also a cheap mare, weight 1400; apply H. Emery, east of Liftlocks. 4d-114-3880

AUTOS FOR SALE

CAR FOR SALE — OVERLAND Touring Car; good condition; cheap; owner leaving city; 208 Charlotte St. 6d-114-3829

CAR FOR SALE—FORD SEDAN—model '21 in first class condition; five good cord tires; $335 cash; Box 3626 Examiner.

CAR FOR SALE — 1921 FORD CAR in good condition, starter and foot light; aply Mrs. R. Jordan, Coldsprings. 12d-123-3935

FOR SALE — FORD SPEEDSTER body, oak frame, sheet metal covered; gasoline tank in rear; two-sedan seats in perfect condition; bargain for quick sale; 444 Mark phone 1165M. 3d-116-3994

NOTICE

NOTICE—LET US FIGURE ON YOUR next room decorating; phone 2042F. 3d-115-3962

NOTICE — PLUMBING AND HEATing; general repairs; Fred Goodfellow, 1624M, successor to J. Bickerstaeth. 9d-121-3959

NOTICE—THOSE REQUIRING WOOL made up this season should leave it at Peterboro Woollen Mills, Gladstone Avenue; blankets a specialty. 3d-116-3056

NOTICE — TAXIDERMIST WORK done. Have your specimens mounted. Apply 156 London phone 878. 24d-123-3853

NOTICE — CHIMNEYS AND FURnaces cleaned; storm windows put up. Phone 1523F. 4d-115-3918

BARRISTERS AND SOLICITORS

HATTON & REID, BARRISTERS, Solicitors, 397 1-2 George Street. Phone 63. Money to Loan. C. W. Hatton, K. C., J. W. Reid, Successors to A. E. Dixon.

GORDON & O'BRIEN— Barristers Solicitors, Notaries. Money to loan on easy terms. Special attention to Patents and Trade Marks. 'Phone 219. G. N. Gordon, K.C., J. A. O'Brien.

J. R. CORKERY, BARRISTER, SOLicitor, Notary Public. Office Ground Floor, 414 Water St., Peterborough. Five Doors North of Hunter Street. Money to loan at current rates on easy terms.

S. T. MEDD—Barrister, Solicitor, Notary. Office over the Dominion Bank, corner of George and Simcoe streets. Telephone No. 22. Private funds to loan at current rates upon easy terms.

DUMBLE & JOHNSTON—Barristers, Solicitors, etc. Office, over the Toronto Savings and Loan Company, George Street. D. W. Dumble, K.C., W. Johnson.

R. R. HALL—Barrister, Solicitor, etc. Peterboro, Ont. Office, corner of Hunter and Water streets, over the Canadian Bank of Commerce. Trust Funds to loan on easy terms of payment.

JAMES FORDYCE STRICKLAND—Barrister, Solicitor, Notary Public Peterboro. 'Phone 191. Money to loan. 375 Water street.

WILFRID F. HUYCKE, Barrister, Solicitor, Notary Public. 395 Water street. Telephone 239.

PECK, KERR & McELDERRY, Barristers, Solicitors and Notaries. Office, Water street, Peterboro. Money to loan at the lowest current rates of interest. Telephone 1950. E. A. Peck, F. D. Kerr, K.C., V. J. McElderry.

MEDICAL.

DR. BUCHANAN, F.R.C.S., Edinburgh M.R.C.S., Eng., L.R.C.P., London, Eye, Ear, Nose and Throat Specialist Hours 9-11 2-4 p.m.; and 7-8 p.m. 'Phone 519. Office, corner Water and Murray streets.

DR. C. C. CRAGG—Eye, Ear, Nose and Throat Specialist. Office 295 Charlotte street, formerly occupied by Dr. Neal. Hours—9-11 a.m., 2-4 p.m.; 7-8.30 p.m. Telephone: House 980J. Office 2185.

F. T. WEBSTER, Ontario Land Surveyor, Registered Professional Engineer, formerly with Lewis and MacRostie of Ottawa. Phone 2540.

NURSING.

NURSING—PRACTICAL NURSE DEsires position phone 2477J. 3d-115-3953

NURSING — EXPERIENCED PRACtical, disengaged; phone 1906J 3d-114-3933

POULTRY & EGGS

POULTRY FOR SALE—6 PULLETS, 1 rooster, 6 months old; Guild's barred rocks, direct $14; phone 1681J. 3d-115-3971

WANTED

WANTED—ANYONE IN CENTRAL locality wishing to share home in return for light duties; write Box 3961 Examiner. 2d-114-3961

BOARD WANTED—IN BOARDING house or private family by young man of quiet habits; apply Box 3924 Examiner. 3d-114-3924

WANTED AT ONCE—EXPERIENCed Fur Finishers none other need apply; Barrie's Limited, Peterborough. 3d-114-3917

WANTED — RAGS, BONES, OLD stoves, copper, brass, zinc, rubber, auto tires, wood ashes. Will send a man and clean your cellar or ash Stevens, 264 Mark street, or 'phone house ,free of charge. Address 2083

FOR SALE

FOR SALE — PANDORA STOVE, nearly new. Apply 566 Bolivar. 3d-115-3943

FOR SALE—SONORA GRAMOPHONE and 28 records cheap; 277 Bethune St. 3d-115-3973

FOR SALE — QUEBEC HEATER with oven; democrat; harness. 'Phone 1594M. 3d-115-3942

FOR SALE — WALTHAM WATCH, size 18, gold, 17 jewels; phone E. Armstrong, 1690W; 76 Sophia St. 3d-115-3967

FOR SALE—TWO MOVABLE HEN Houses; cheap; apply 1 Brown St. 3d-115-3043

FOR SALE—COOK STOVE AND GAS Range in good condition; apply 215 Rubidge or phone 1647J. 3d-115-3963

FOR SALE — 250 BAGS OF POTAtoes; $3.25 per bag; Phone 2017F; H. F. Doig. 2d-115-3058

FOR SALE—PARLOR RUG, GOOD condition; 558 Sherbrooke. 3d-116-3990

FOR SALE — A GENTLEMAN'S overcoat, also 2 suits of clothes. All in good condition. Apply 615 George between hours of 7 and 9 p.m. 3d-115-3941

FOR SALE—HUNTING RIFLE, GOOD as new; price right; phone 247w. 3d-114-3925

FOR SALE — VIOLIN AND BOW complete, cost $75; will sell for $18 with books and extras; 2 Gordon Ave. 3d-116-3992

FOR SALE—4 FT. HARDWOOD, $12 cord; 4 ft. Hardwood Slabs, $10 cord; good mixed wood, $4.00 load cut; phone 2647 or 248 Murray St. T. Fredenburg. 3d-116-3977

FOR SALE—1 LIGHT HORSE AND a number of thoroughbred single comb White Leghorn Cockerels, Wood's strain; apply W. Casey, Downer's Corners. 3d-114-3923

FOR SALE—RAG RUGS, $1.00, SIZE 28 x 54; also rugs made from your own rags; apply W. Stevens, 57 Gladstone Avenue. 3d-116-3946

FOR SALE — DRY WOOD—BODY Hardwood, Maple Slabs, Mixed Slabs and Coke; lowest prices at Thompson's; phone 2260 or 1026J. 12d-119-3819

FOR SALE — UNLOADING DRY Beach and Maple Slabs, also body and mixed hardwood at $1 less or cars; W. H. Baker, phone 676, night 1830m. 26d-130-2912

FOR SALE—CARPENTER'S TOOLS: electric drill, ¼"; wardrobe trunk, $30; two overcoats and suit, size 37; also coal oil heater; drafting set and equipment; apply Mr. Armstrong, 76 Sophia; phone 1606w. 3d-114-3931

FOR SALE—GOOD MIXED WOOD at McGuire's Wood Yard, Lake street. Stove lengths at $4.25 and $4.75 ½-cord delivered: 4 foot length, $8.00. 'Phone 2376M or 1911J. 4d-3, 6, 10, 13-3711

WOOD FOR SALE — HARDWOOD, $6.00, truck load; hardwood eggings $4.00 truck load; Hemlock slabs, $3.50 truck load; Kindling, $2.50 truck load; all wood cut 12 inches. Phone 393, day or night; J. F. Gray. 12d-115-3678

DRY WOOD FOR SALE—SEE OUR wood on Perry St. at Grand Trunk track; 1-2 cord body hardwood, cut, $6.50; 1-2 cord heavy hard slabs, cut, $6.50; 1-2 cord Hemlock Slabs, cut, $4.50; W. J. Fitzgerald, phone 1937 or 1372J evenings. 26d-120-2433

FOR SALE — AT PRIVATE SALE, owing to removal from city—choice furniture and furnishings; Colonial mahogany bedstead with mattress; chairs for living room, Persian rug, blue silk velour portieres and window seat cushions to match; silver candelabrum with five candles, mirror and shades; set of solid brass andirons. 588 Stewart St. 3d-116-3957

HILL, WEDDELL & HILLS

General Insurance Agency
ESTABLISHED 1883
Phone 14 124 Hunter Street West

BOARDERS WANTED

BOARDERS WANTED—ROOM AND board in private home; central; apply 209 Murray St. 3d-115-3965

BUSINESS CHANCES

BUSINESS CHANCE—OWNER WILL sell old and well established cash business, first class section of the city, stock light; dandy store and dwelling; apply 421 George St. or phone 273 evenings. 5d-117-3968

FOR RENT

FOR RENT — MODERN, HEATED Apartments; apply 437 George St. dtf-1868

FOR RENT—HEATED OFFICE ON George street. Apply 437 George street. dtf

TO RENT—WELL HEATED ROOM; all conveniences; apply 379 Park St. or Phone 525w. 3d-115-3959

TO RENT—COTTAGE; 288 BURNham St.; apply 294 Burnham. 3d-115-3964

TO RENT—HOUSE, FURNACE, GAS, light, conveniences, $18. 167 Antrim. 3d-115-3940

TO RENT — FIVE ROOM APARTment; apply George Lundy, 95 Hunter St. W. 3d-114-3926

TO RENT — TWO FURNISHED rooms; Box 3919 Examiner. 3d-114-3919

FOR RENT—NEW, MODERN HOUSE on Victoria Heights, $25.00 per month, adults preferred; apply 338 Aylmer St. 6d-117-3932

FOR RENT — VACUUM CLEANER; Phone 1681F. 19d-124-3769

FOR RENT — GOOD WARM SEVEN roomed house, newly decorated, with all conveniences, centrally located, reasonable rent, vacant on Nov. 10; apply 386 Stewart St. 4d-116-3958

TO RENT—STORE SUITABLE FOR barber or druggist; phone 497. 3d-114-3917

FOR RENT — 3 UNFURNISHED rooms; suitable for couple; modern apply 481 Aylmer. 6d-117-3937

FOR RENT—5 ROOMED CALIFORnia bungalow, semi-furnished, $25; 608 Union; apply 340 George St. S. Phone 1217w. 3d-116-3978

FOR RENT—FULLY MODERN FIVE room apartment all conveniences; phone 751. 6d-117-3938

TO RENT—GARAGE—280 WILLIAM St., phone 2194F. 3d-116-3989

FOR RENT — COMFORTABLE SIX roomed house with conveniences and garden; close to Quaker Oats and Westclox, $15.00; apply 33 Hunter St. E. or phone 193w. 3d-114-3921

FOR RENT — APARTMENT, FOUR roomed, heated, modern and central; phone 343J. 6d-116-3894

FOR RENT—PARTIALLY HEATED modern apartment, centrally located, rent reasonable; four rooms and bath; apply at 586 Harvey St. 3d-10,11,13-3887

TO LET—APARTMENT: ALL CONveniences, heated if desired; also garage, reasonable; apply 162 Smith. 3d-115-3948

TO RENT—NEW HOUSE, 418 DONEgal St., modern; garage; rent reasonable to responsible party; apply Reg. H. Turner. 12d-116-2906

TO RENT — GARAGE TO STORE car for winter; 204 Brock St. 3d-116-3057

TO RENT—3 ROOMED FLAT, CENtral, $14 month; 6 roomed house, 345 Rubidge St. 3d-11-3839

TO RENT—TWO BRIGHT HEATED rooms, furnished or unfurnished; suitable for light housekeeping; apply 217 Rubidge St. 3d-116-3962

TO RENT — HOUSE IN KEENE rent $5.00 month; phone 549J. 6d-118-3979

TO RENT — HOUSE NUMBER 227 Antrim; six rooms; rent reasonable; apply 183 Antrim. 6d-119-3979

FOR RENT — OFFICE, HEATED; Apply Bank of Toronto. dtf-3055

TO LET — APARTMENTS WITH stove, modern, phone 348. 10d-114-3723

TO RENT — UPPER AND LOWER Apartment and semi - detached house; new; apply 265 Rubidge phone 1405w. 6d-116-3905

TO LET—NEW BRICK HOUSE, ALL conveniences; close to street corner, south end apply H. Wilson, 2 King George St. 18d-127-3865

TO RENT — 7-ROOMED HOUSE, Charlotte street; modern. 'Phone 2018F. 6d-119-3976

TO RENT—GOOD CORNER STORE; modern heated apartments; also warm house; apply 451 Water St. 26d-122-3506

TO RENT—UPPER AND LOWER Apartment and semi-detached house; new; apply 265 Rubidge; phone 1405w. 6d-116-3655

FOR RENT—STORE — DESIRABLY situated in best business block; possession 1st November; apply 437 George street. dtf-2614

HOUSE TO RENT— 539 DOWNIE street. Apply 437 George street. dtf-1837

TO RENT—ON SEPT. 1, 1925, NO. 374 Water St., apply 437 George St dtf.-1577

TO RENT—TWO DUPLEX APARTments; central; heated; one furnished, 5 rooms and bathroom, each completely equipped, newly decorated; hardwood floors throughout; grates, verandahs, electric fixtures; reasonable terms to desirable tenants; phone 206w. 5d-115-3914

BROCKVILLE MAN SHOT HIMSELF, DYING ALMOST INSTANTLY, BUT LEFT NO EXPLANATION OF DEED

Clerk in C.N.R. Ticket Office Was Found in Back Room.

REPORT WAS HEARD.

Agent Was Just Entering the Front Door When Shot Was Fired in Rear.

BROCKVILLE, Nov. 13.—(Canadian Press).—As M. C. Dunn, city ticket agent of the Canadian National Railways, turned the key in the door of the office at 7 o'clock this morning, he was startled to hear the report of a shot from the interior, and, investigating, discovered Edward J. Nute, aged 27, a clerk in the office, lying in a dying condition upon an old coat spread on the floor of the rear section of the office with a smoking revolver in his hand. There was a wound in the rear of the right temple, and Nute died almost immediately. Nute, who had been in the employ of the Canadian National Railways in the local office almost from the time of leaving school, left no explanation. He had been absent from Brockville since Saturday night, and, returning early this morning, made his way to the ticket office and lay down upon the floor, using an old coat as a mattress. He was secretary of the local Lodge of Elks. Coroner Dr. W. E. Harding investigated and decided that the holding of an inquest was unnecessary.

SITUATIONS VACANT

$5 SELL HOUSEHOLD NECESSITies; greatest imaginable demand; have business of your own; make five dollars up daily; capital or experience unnecessary. B. Garretson, Brantford, Ont. 12d-121-3866

HELP WANTED—Male

SALESMAN FOR LINE OF LITHOgraphed labels, stickers, art calendars, etc. Good sideline. Wright Litho Co., London, Ont. 12d-14-3658

WANTED—YOUNG MAN TO LEARN selling with high grade piano concern; apply Heintzman and Co. 3d-115-3947

BUSHMEN WANTED—SCHROEDER Lumber Co., Pakesley, Ont.; apply to Giles Stone, 618 Bethune street. 6d-117-3927

WANTED—ANYONE SELLING—THE big season for selling Personal Christmas Cards is now on. See or write us immediately. Have choice of four kinds of samples. Whole or spare time. Weekly pay. You deal direct with the manufacturer. Master Kraft Greeting Card Co., Toronto. Representatives also wanted in small towns. 10d-21,23,26,28,30,2, 4,6,11,13-3443

HELP WANTED—Female

WANTED—HOUSEKEEPER WANTed; English preferred; with matrimonial intentions; apply J. Dermo, General Delivery. 3d-115-3949

WANTED — WOMAN OR GIRL TO stay with children two or three nights a week; apply Box 3988; state remuneration expected. 3d-116-3988

WANTED—EXPERIENCED GENERal; must be good cook; apply 438 Sheridan St.; phone 336 3d-116-3985

HOUSES, REAL ESTATE

FOR SALE — A REAL HOME ON Gilmour St.; all conveniences; hot water heating; would consider car as part payment; apply Box 3973 Examiner. 6d-118-3972

REAL ESTATE—ONE ACRE LOT—east side; suitable for gasoline station; phone 311 ring 32. 3d-116-3981

MODERN HOUSE FOR SALE — IN good residential district; seven rooms and winter kitchen; low taxes; a snap for quick sale; Geo. McCartney, 474 Roger St., phone 1641w. 6d-116-3883

REAL ESTATE — BEAUTIFUL MOdern 6 room bungalow, new, French doors, fire place, hardwood floors, laundry tubs, very central; good terms; consider lot part payment; apply 421 George St.; phone 273 evenings. 5d-117-3969

FOR SALE—RED BRICK HOUSE; six rooms, hardwood floors, all conveniences, garage, newly decorated, good location, central; will give easy terms; will take small car as part payment; owner leaving city; apply 291 George street, or evening 646 George St. 6d-117-3928

WANTED—ENGLISMAN OR SCOT can buy 5 acres finest growing land at sacrifice price, with little cash and 5 years' time; site is high overlooking city but across the road from city tax; this place was chosen by owner for home and profitable gardening but must now sell, being obliged to leave the city; full information by dropping a note to Box 3956 Examiner. 3d-115-3956

CANCER TREATMENT

Prof. W. Blair Bell, of Liverpool, England, who announced what he believes to be a remarkable new treatment for cancer before the Toronto Academy of Medicine this week. The treatment involves intravenous injections of lead.

SACRED HEART CHURCH.

Shower Last Night in Aid of St. Vincent's Orphanage.

The inclement weather of last evening marred to a certain extent the attendance at the shower held in the basement of the Sacred Heart Church under the auspices of St. Anthony's Sewing Circle, for the benefit of St. Vincent's Orphanage, but a goodly number of miscellaneous articles were received by the ladies in charge. Tea was served, a few friendly games of cards played and a short musical programme rendered. Miss A. Gordon, president of the Circle, acted as general convenor, assisted by Mrs. B. Law, Mrs. H. J. Duffus, Mrs. J. Dennie, Mrs. T. Goselin, Mrs. J. Fenton, Miss Mae Rose and Miss Minnie Allen. The programme included songs by Miss M. Allen and a reading by Miss Alma Goselin.

One beauty of daily newspaper advertising is that it has killed the store that asked two prices. Read the advertisements and you can shop secretely.

SITUATIONS WANTED

POSITION WANTED—YOUNG MAN of neat appearance and ability, desires job of assistant in office or clerking, etc. Box 3920 Examiner. 3d-114-3920

POSITION WANTED — CAPABLE woman desires position as housekeeper; phone 1799w. 3d-116-3950

POSITION WANTED—YOUNG MAN with undertaking and embalming experience would like a position; Box 3987 Examiner. 3d-116-3987

POSITION WANTED—EXPERIENced stenographer with knowledge of bookkeeping desires position. Apply Box 3960 Examiner. 2d-115-3960

LOST

LOST—FROM LOT 20, CONCESSION 7, Smith; 2 year old heifer, dark brown, with white spots; finder please phone 512 r 21; W. A. Bell. 3d-115-3970

LOST—RETURNED SOLDIER'S WAR Service Button No. 90035; please return to 52 Gordon Ave. or phone 2565w. Reward. 3d-116-3991

LOST — BROWN COLLIE PUP, 4 months old, with a piece of cord around its neck; finder please notify Archie Patterson, phone 484 r 15. 3d-114-3024

LOST—ANYONE GIVING INFORMAtion as to the whereabouts of the black, white and tan Beagle Bitch taken from Chemong will receive a reward of $10 from Peter Gettas, telephone 1268. 6d-119-3059

Tongue Was Coated Bad Taste In Mouth Every Morning

Mrs. J. R. Adams, Assiniboia, Sask., writes:—"For months I was troubled with a coated tongue, and had a bad taste in my mouth every morning.

One day I saw where your

Milburn's

LAXA-LIVER PILLS

were advertised for just such a condition as mine, so I went at once and bought three vials of them, but after using one-and-a-half, all my troubles disappeared."

For 32 years Laxa-Liver Pills have been put up only by The T. Milburn Co., Limited, Toronto, Ont.

BARACA NIGHT AT Y.M.C.A. GYM

Games and Singing on Programme When Girls Were Entertained.

AMUSING CONTESTS.

The boys of the Baraca Class of the Murray street Sunday school, entertained the girls of the Ever-ready and Others' classes, on Wednesday evening, in the Y.M.C.A.. About 80 enjoyed the group games in the gymnasium, after which all gathered around the grate fire and had community singing, led by Mr. Graham Eastwood, with F. Sutton, A.T.C.M., at the piano. Some splendid quartette selections were given by Messrs G. Ham, R. Fleming, C. Lapp and F. Sutton. An amusing banana feeding contest was put on by P. Johnston, P. Dawson, R. Fleming and L. Brown, all blindfolded, provided very great merriment. Refreshments were served and a most enjoyable evening brought to a close with prayer by the pastor of the church, Rev. Dr. Rose. Messrs Cecil Lapp and Grant Miller deserve much credit for the splendid entertainment of the evening.

CHURCH EDITOR DIED YESTERDAY

Rev. Dr. Fraser Had Been Active Worker in Presbyterian Church.

WAS 76 YEARS OLD.

TORONTO, Nov. 13.—(Canadian Press).—The Rev. Robt. Douglas Fraser, D.D., late Editor Emeritus of the Presbyterian publications and an active work in the Presbyterian Church, died yesterday, aged 76 years.

Starting as a mere boy, Dr. Fraser maintained throughout 56 years of his active life a close connection with Sunday school and young people's work. Born in 1849 at Bond head, South Simcoe, Ontario, the fourth son of the Rev. William Fraser, he received his earlier education at Bondhead Public School.

IN POLICE COURT.

An elderly gentleman was fined $10.00 and costs in Police Court this morning. He had been taken into custody last night by policemen who found him intoxicated in a public place.

On his first appearance before the magistrate he refused to plead but after a brief period of consideration he decided to enter a plea of guilt.

A case of non support for a child which had been preferred against a local man was dismissed as he had paid his first installment last week.

Two youths from Niagara Falls, N.Y., were charged by R. W. Carson with a contravention of the Ontario Fish and Game Act. They had neglected the formality of obtaining the proper license to permit them to hunt in Canada. Each youth had obtained his deer. They pleaded guilty to the charge, admitting knowledge that a special license was necessary and saying that they were ashamed of their offence. A fine of $25.00 and costs was imposed on each youth.

RECORDS BROKEN FOR FLIGHT WITH HEAVY SEAPLANE

French Pilot Carried Useful Load of Over Four Tons.

UP FOR TWO HOURS.

Reached an Altitude of More Than 16,000 Feet.

PARIS, Nov. 13. — (Canadian Press.)—The veteran French pilot, Lucien Bossoutrot, with a super Goliath plane carrying four motors, developing 2,000 horse power, yesterday broke the world's altitude and duration records for heavier than air machines, carrying a useful cargo of 4,000 kilos (8,818.49 pounds.) Taking off from the Lebourget flying field Bossoutrot remained aloft for 2 hours and 19 minutes and reached an altitude of 16,400 feet. He made a perfect landing.

Indigestion

When chronic, is best relieved by Dr. Chase's Kidney-Liver Pills.

In most cases, indigestion results from torpid liver and sluggish bowel action. Tablets for the stomach and aids to digestion fail in this chronic form of indigestion. You must get the filtering and excretory organs right before you can expect permanent relief and this is best accomplished by the use of Dr. Chase's Kidney-Liver Pills.

Chronic indigestion is a very common condition. On this account many suffer for years not realizing that relief is at hand in the form of Dr. Chase's Kidney-Liver Pills. Headaches, billiousness, spells of constipation and diarrhoea are among the accompanying ailments.

What a relief it would be to be free of this condition which makes one feel so miserable and it is so easy by using this well-known regulator of the liver, kidneys and bowels.

The whole purpose of advertising is to show you ways in which you can live better, more comfortably and more happily. Read the advertisements to find out how you may own many things you have always felt were beyond your means.

AN OPPORTUNITY TO LIST ONTARIO FARMS FOR SALE FREE

The Ontario Government is preparing a new list of farms for sale, principally for the information of prospective buyers from the Old Country. A form on which to state particulars is supplied to parties wishing their farm listed, and may be had by writing H. A. Macdonell, Director of Colonization, Parliament Buildings, Toronto, Ont.

JOHN S. MARTIN,
Minister of Agriculture.

2d-30,13-2883

Boots Made To Order

You will be sure of foot comfort if you wear custom-made boots of the best Canadian calf, French calf or Viel Kid. We guarantee a fit.

SEE OUR SAMPLES OF BOOTS AND LEATHER

We have in stock hand-made Work Boots Goodyear Welt Shoes Repairing a specialty. Have your shoes rebuilt by us.

W. & A. Ingram
CUSTOM SHOEMAKERS
430 George Street.
(Next door to Jordan, Florist)
TERMS: CASH.

DAVIS-THOMPSON COMPANY, LTD.

Insurance and General Agency

433 GEORGE ST. PHONE 40

FOR SALE.

$2,000.00 will buy a brick cottage, 7 rooms, all improvements, large lot with garage; good terms; immediate possession; this property is centrally located.

$2,500.00 will buy a brick house, partly modern, 7 rooms, large lot, situated in the south end, owner will exchange for a small farm or park lot.

Splendid brick house, barn, and other outbuildings, with 3 acres of first class garden land situated about ½ mile from City; owner would exchange for a farm; price reasonable.

$4,800.00 will buy a fine brick house situated in the west end; house is modern; large lot; owner would exchange for a property in the north end.

$3,600.00 will buy a very comfortable able brick house, with two extra lots; house is modern and contains 7 rooms; situated in the south end; owner would exchange for a smaller property or would sell and give good terms.

$5,800.00 will buy a new brick house, all improvements, hardwood floors, large lot; situated in the south end; owner will sell and give good terms.

For particulars and inspection,

J. T. O'CONNELL & CO.

126 Hunter St. W., Peterborough
House phone 1359. Office phone 376.
A. Mills, agent, phone 1493w.

RAILWAY TIME-TABLES

CANADIAN NATIONAL RAILWAYS

Canadian National Railway Time Table corrected to date. All trains daily except Sunday.

No. 91—7.10 a.m. for Lindsay and Toronto.
No 96—8.10 a.m. for Port Hope, Toronto, Hamilton, Montreal, Quebec, Halifax and Portland, Me.
No. 93—8.20 a.m. for Lindsay, Orillia, Midland, North Bay and Toronto.
No. 371—8.30 a.m. for Lakefield.
No. 95—8.35 am for Hastings, Campbellford, Stirling, Belleville and points on the main line east
No. 92—12 noon for Lindsay, Port Hope, Ottawa, Toronto, Buffalo, Philadelphia, New York, and makes connection with the International Limited for London, Detroit, Chicago also makes connection with the "National" for Winnipeg, Edmonton and Vancouver.
No. 373—12.05 p.m. for Lakefield.
No. 100—12.15 p.m. for Hastings, Campbellford, Belleville and Ottawa.
No. 95—5.24 p.m. for Lindsay, Orillia, Midland, North Bay and Toronto.
No. 99—8.19 p.m. for Lindsay, Saturday night only.
No. 94—9.10 p.m for Port Hope, Montreal, Quebec ,Halifax, Boston and Portland, Me. Carries through sleeper for Montreal.

CANADIAN PACIFIC RAILWAY.
(Corrected to date.)

GOING EAST—
11.57 a.m.—Norwood, Havelock, Bonarlaw, Tweed, Perth, Smith's Falls, Kingston, Ottawa, Montreal and intermediate points daily. On Sunday this train proceeds east only as far as Havelock.
8.20 p.m.—Indian River Norwood, Havelock and Tweed. Daily except Sunday.
11.35 p.m.—Havelock Tweed, Kingston, Perth, Smith's Falls, Montreal, St. John, Boston and New York. Daily except Saturday.
1.50 a.m.—Havelock, Tweed, Kingston, Perth, Smith's Falls, Ottawa.

GOING WEST—
4.55 a.m.—Myrtle, Toronto, Guelph Goderich, Hamilton, Galt, Woodstock, St. Thomas, London, Chatham, Detroit, Chicago and New York. Daily.
6.00 a.m.—Toronto (Yonge street), Owen Sound, Teeswater and intermediate points. Daily except Sunday.
7.35 a.m.—Toronto, Hamilton, Brantford, Buffalo, Rochester, Boston, New York Galt, Woodstock, London, Chatham, Detroit and intermediate points between Peterboro and Toronto. Daily except Sunday.
9.35 a.m.—Bethany, Lindsay, Orillia, Port McNichol and intermediate points. Daily except Sunday.
2.35 p.m.—Toronto, Hamilton, Brantford, Buffalo, New York, Galt, Woodstock, London, Windsor, Detroit, Chicago and intermediate points between Peterboro and Toronto. Daily.
6.50 p.m.—Lindsay, Toronto and intermediate points. Daily except Sunday.

BELTING

All sizes new and second hand Rubber and Leather Belting in stock. Apartment and store to let.

A. LOW & CO.
383 Bethune St.
Phone 697 - N. and Hol. 1027

IT PAYS TO ADVERTISE

Advertise in The Examiner

4% INTEREST, compounded Half-Yearly, Paid on Deposits

One Dollar opens an account. Special facilities afforded Depositors for the convenient transaction of their business, and accounts are subject to cheque withdrawal.

For Sums of $100 and upwards this Company's Debentures are issued in terms of one to five years, bearing special rates of interest, depending upon the term of investment.

TORONTO SAVINGS AND LOAN CO.
435-437 George Street
Peterborough

"BRINGING UP FATHER" — Geo. McManus

COAL STRIKE TO LAST TO SPRING SAYS GOVERNOR

Winter Long Strike is Impression Given Pinchot By Interviews.

HEARD BOTH SIDES.

Position Taken By Miners and Operators Same as in August.

HARRISBURG, Nov. 13.—(Canadian Press).—The anthracite operators and miners have dug in for an all-winter strike, with nothing in sight to indicate how or where a settlement can be made.

This is the impression left with Governor Pinchot after Major Wm. Ingliss, spokesman for the Anthracite Operators' Association, informed him that the position of the operators is unchanged and that they will agree to no settlement that will increase the cost of fuel to the consumer and which does not provide for the continuous operation of the mines during wage negotiations. Coming on top of the declaration by John L. Lewis to the Governor that the miners will fight until the operators agree to abandon their position of no wage increases and continuous operation, Major Ingliss' statement left the situation exactly where it was in August.

OBITUARY.

JOHN DICKSON SENIOR

The death occurred this morning at Drummond's Station of John Dickson, Senior. He leaves to mourn his loss his wife; four sons, William, Edmund, Frederick, Roland, and five daughters, Mrs. Robinson, Otonabee; Mrs. Mackey, Douro; Mrs. McGregor, Saskatchewan; Mrs. Cook, Peterborough, and Sarah, at home. The funeral announcement will be made later.

RICHARD MATCHETT.

CAVAN, Nov. 13.—The funeral of the late Richard Matchett took place from Millbrook Station to Gardiners' cemetery on the arrival of the noon train on Tuesday.

A large number of friends and acquaintances gathered to pay their last respects to one who, previous to the last five years had spent his entire life in Cavan.

Rev. J. O. Totton conducted the funeral service.

The pall bearers were: Messrs. F. M. Staples, Jas. Keegan, Eber Syer, R. S. Staples, Jas. Paul and Edwin Moore.

His sisters, Mrs. Staples, Mrs. Johnson and Miss Rachael Matchett, Bethany, attended the funeral.

Mrs. C. Nelson, his daughter, came home from Ennisfree, Alberta, with the remains and is at the home of her brother, Mr. Richard Matchett.

THOMAS O'REILLY

The death occurred suddenly on Thursday of Thomas O'Reilly, Ennismore, aged 74 years. He leaves to mourn his loss his sorrowing wife, five daughters, Mrs. Burnie, Mrs. Thomas, and Miss Mary of Toronto and Mrs. J. O'Connor and Mrs. F. O'Connor of Detroit, and three sons, Michael of Vancouver, Harold of Toronto, and Arthur at home. There also survive one brother, Stephen of Rochester, and four sisters, Mrs. Anne Costello of Ennismore, Mrs. Maria O'Connor, Peterborough, and the Misses Margaret and Agnes O'Reilly of Toronto. Ahe funeral announcement will be made later.

GEORGE TWIGG

BETHANY, Nov. 13.—One of the best known residents of this district passed away on Thursday morning, after only a few hours visible illness, in the person of Mr. George Twigg. The late Mr. Twigg was going about on Thanksgiving Day and to all appearance was as well as usual, and retired to rest that evening without any complaint, but coming on toward morning he called his wife, telling her he felt very sick and before she could reach him, he was seized with a hemorrhage, becoming unconscious in a few hours and passing quietly away Thursday morning. Mr. Twigg was widely and favorably known, having carried on the business of droves in these parts for very many years, having formerly been in partnership with John Akins of Millbrook, but in later years with Mr. Louis Staples. He was always greatly interested in community matters, taking an active part wherever possible. He was a member of St. Paul's Anglican Church, and in politics a Conservative, taking a very active part in the election two weeks ago. He leaves a sorrowing wife and one daughter, Pearl. Three sisters also mourn the loss of a brother, Mrs. John Sisson, Mrs. John Staples and Mrs. Wm. Davis, all of this village. The funeral service will be held in St. Paul's Church, Saturday afternoon at one o'clock; interment in St. Mary's Cemetery, Lifford.

Mrs. Twigg, who has only just come home from Nicholls Hospital, Peterboro, and her daughter, Pearl, have the sympathy of the whole district.

PRIZE AWARDED.

Swedish Professor Was Given Nobel Award For Physics.

STOCKHOLM, Sweden, Nov. 13 (Canadian Press). — The Nobel Physics Prize for 1924 has been awarded to Karl Manne George Siegbahn, professor of physics at Lund University, Sweden.

Hashish Grew On Land Owned By New York City

NEW YORK, Nov. 13 (Canadian Press).—A 20 acre patch of city owned land near the Long Island Railroad yards at Sunnyside, New York, yesterday was revealed to the thickly covered with the plant from which most of the hashish used by addicts in this city is extracted. The discovery was made by Commissioner Wallis of the Department of Correction, when he was guided to the spot by Andres Tuerta, a Mexican seaman, who boasted of knowing where the weed grew in great quantities, when he was arrested by the narcotic squad on Saturday.

OLD RESIDENT OF HASTINGS IS 92

Friends and Relatives of James Stevenson Gathered to Honor Birthday.

WAS A PIONEER.

HASTINGS, November 13. — To celebrate his 92nd birthday, on Wednesday evening, November 11th, Mr. James Stevenson, the eldest person in the village of Hastings, was tendered a birthday party by his family at the home of his eldest son, James Stevenson, Jr.

Mr. Stevenson was born in the year 1833, about 16 miles from Belfast, near the town of Lurgan in County Down, Ireland. His parents were strict members of the Church of England, and brought up their family of ten children in the same faith.

In the year 1847 with his parents and seven brothers and sisters, three of the family having passed away before this time, he came to Canada. The voyage was made by sailboat from Belfast to Quebec and covered the space of five weeks.

His father by word of mouth purchased one hundred acres of wild land in the Township of Seymour, east of where Mr. David Stillman now lives. A log house was under construction and ere it was completed the man from whom the land was purchased, said the bargain was not binding and would not let it go. Fourteen dollars was allowed for the trouble and for 60 years the house could be seen standing as it was.

Next, another place was purchased, the north ½ of lot 22 in the 13th concession in the township of Percy. For a short time all worked together on the land. At this time there were no churches or schools in the district.

When about 16 years of age, the present Mr. Stevenson arranged to act as cook in a lumber camp in what is known as the Flemming neighborhood. His employers were Wilson & Grover of Norwood, and the wages received for the work were $7.00 per month.

During the next winter he drove a team of oxen in a lumber camp for Bullock and Pentland, at the same salary.

A short time after this he went to help build a bridge from Harwood across Rice Lake, a distance of three miles.

Careful of what money was earned and in order to save as much as possible he purchased land, the east ½ of lot 18, in the 9th concession of Percy Township. In six or seven years all of this land was paid for by money saved while he was yet a boy working on the bridge.

The next step taken was to commence working operations on the land. There being no road to get to the farm a man was hired to cut a track in order to proceed through with the ox team. On the place was a sugar camp, a small clearing with a brush fence around it, and twenty-four basswood rails were enough to surround the enclosure. Here was where he commenced keeping house in what would now be termed bachelor apartments. The only protection he had was a pitchfork with one tine.

The first night a wolf wandered into the camp, and on finding he had the fork near his bed, he again resumed his slumbers.

The first summer a small frame house and barn were erected. Potatoes were planted in the small garden which was cleared. In the autumn these were pitted out and the next spring all weer found frozen but one half pail.

On January 30, 1862, Mr. Stevenson married Susan Beadley, eldest daughter of Ecibod Beadley, Percy Township. She was strong and healthy, and a willing helpmate to commence to help make a home in a wild and unbroken forest where wolves, bears and other wild animals roamed.

As the country improved it became more encouraging for people to settle which they did. This was when "Jack was as good as his master" and each and all were willing to borrow and lend, exchanging work when necessary. Land was cleared until good crops were raised and fall wheat being one of his specialties he enjoyed working for the best.

After a lot of the land had been cleared 1600 bushels of grain were raised in one year, the largest yield ever harvested from the farm even after the time of the more modern farm implements, as at that time no mower, horserake, binder, or cultivator was available.

As the years went by a school house and churches were erected, and no more content could be felt at any time when with his wife and two eldest children they journeyed to church with the oxen on bob sleighs. In later years a church was built midway between Hastings and Campbellford which was named Bethany.

Mr. Stevenson bought and paid for 20,000 brick which he had planned to use for his own home; these he gave to the church, going without for seven years, and in order to clear off the church's debt Mrs. Stevenson, his beloved wife, donatd $50.00. He was appointed secretary treasurer of the church, which was paid for independent of Campbellford, the people of Hastings and Percy paying for it. Mr. John Graham deeded to Mr. Stevenson the lot of one acre and an extent for Church purposes only, until when the chairman of the District called a meeting, selling the church and lot and taking the proceeds to the Campbellford treasury.

During the happy years spent on the farm the family of ten children living happily with their parents. The living are Mrs. S. J. Merrills of Campbellford, Mrs. J. W. Fairman of Campbellford, James and George of Hastings, Mrs. H. Beavis of Norwood, Dr. T. B. Stevenson of Wetoskiwin, Alberta, and Mrs. A. V. German of Hastings.

William died through being injured in an accident; Samuel was drowned in the Trent River at Campbellford while there to write on the entrance examinations; and Ernest died at Abbeville, France, after serving nearly four years in the Great War for which service he received the Military Cross for bravery on the field.

About twenty five years ago Mr. and Mrs. Stevenson and family moved to Hastings.

Mrs. Stevenson died in the year 1910, and since that time he has made his home with his youngest daughter, Mrs. A. V. German.

Taken completely by surprise on Wednesday he was again united with his family on the occasion of his ninety-second birthday. About fifty guests were present and tables were laid for all. The color scheme was white throughout, the flowers being large white mums. White streamers were arranged from the ceiling to a birthday cake in the centre of the tables. The cake held ninety-two candles and was decorated with silver pellets, with ninety-two years on the sides of the cake in silver.

After supper was served a solo was sung by Miss J. Wilcox. Rev. M. L. Hinton was called on to act as toast master. In his remarks Mr. Hinton spoke of the happy time there must have been in Ireland ninety-two years ago when the son was born in the family, and of the many years of happy life since lived. In his closing remarks the toast master asked that the family extend to him an invitation to celebrate the one hundredth birthday occasion of the honored guest.

Mr. A. B. German was called on to give a reply which he did, and Mrs. S. J. Merrick, the eldest child of the family, also made most fitting remarks, and Misses Gladys Stevenson and Evelyn Beavis played a piano duet.

During the evening a baptismal service was held when one grandchild and two great grandchildren were baptised by the Rev. M. L. Hinton.

Music and singing throughout the evening was enjoyed by both young and old and all left for their several homes ni the early hours of the morning.

PROVINCE CAN'T OUTLAW KLAN

Petition Before B. C. Legislature Will Probably Be Sent to Federal House.

VICTORIA, B. C., Nov. 13.—(Canadian Press.)—British Columbia is powerless to cope with the activities of the Klu Klux Klan members of Canada, the Legislature learned yesterday after they had been urged in a formal notice to prevent the Klan from organizing in the province. Only the Federal Government can prevent the Klan from going ahead with its plans, officials of the Attorney-General's Department announced. It is now considered likely that the resolution before the house, asking the Provincial Government to outlaw the Klan will be altered and the petition made to the Federal authorities at Ottawa.

PLOT DISCOVERED.

Spanish Directorate Arrested Many in Barcelona, Breaking Up Plan.

LISBON, Portugal, Nov. 13 (Canadian Press).—Information has been received from an official source that a conspiracy against the Government was discovered at Barcelona, but was quelled by the military directorate. Many arrests were made, but details are lacking.

NEW INVENTION SAVES MILLIONS

A Lamp That Burns 94 P.C. Air.

A new oil lamp that gives an amazingly brilliant, soft, white light, even better than gas or electricity, has been tested by the U.S. Government and 35 leading universities and found to be superior to 10 ordinary oil lamps. It burns without odor, smoke or noise—no pumping up, is simple, clean, safe. Burns 94 per cent. air and 6 per cent. common kerosene (coal oil).

The inventor, F. B. Johnson, 246 Craig St. W., Montreal, is offering to send a lamp on 10 days' FREE trial, or even to give one FREE to the first user in each locality who will help him introduce it. Write him today for full particulars. Also ask him to explain how you can get the agency, and without experience or money make $250 to $500 per month.

PEACE IN EUROPE BROUGHT CLOSER BY HINDENBURG

German President Supports Pact of Locarno With Part of Party.

JUNKERS OPPOSED.

President Compares Reactionaries To "A Bull in a China Shop."

BERLIN, Nov. 13. — (Canadian Press).—A series of amazing developments yesterday in Germany brings the peace of Europe nearer.

President Von Hindenburg has turned against the Nationalists for their opposition to the Locarno pact. In a confidential conversation with a Democratic politician he compared the reactionaries to "a bull in a china shop," and complained that "first they assure me I am their spokesman and then I find myself standing alone, my position endangered."

With Von Hindenburg friendly to the pact and with a substantial block of the Nationalists supporting him in opposition to the junker leaders, ratification seems assured.

LIGHTER SENTENCE FROM FRENCH COURT

Man Who Helped Defraud Rajah Goes to Jail For 13 Months.

PARIS, Nov. 13. — (Canadian Press). — Captain Charles Arthur was sentenced yesterday to thirteen months' imprisonment for receiving stolen property in connection with the blackmailing of Sir Hari Singh, the "Mr. A." who was mulcted of $750,000 in England after being trapped with Mrs. Maudie Robinson. Arthur was aide de camp to the young Indian Rajah, who recently succeeded his uncle as Maharajah of Jammu and Kashmir. Arthur, who said he preferred a trial in France to facing the charges in England, got off easier than William C. Hobbs, who was given two years at hard labor in England.

BOY SCOUTS BARRED AS TOO MILITARISTIC

Argintinians Say It Has Harmful Influence on the Younger Generation.

BUENOS AIRES, Nov. 13—(United Press). — The Boy Scout movement has been characterized in Argentina as a harmful influence on the younger generation because of its militaristic tendencies.

This opinion was formally expressed by a special committee of the National Council of Education here when recommending that the National Association of Argentine Boy Scouts be denied the right to organize troops in the public schools of Buenos Aires.

"The Boy Scouts which are organized in this country present a military character which is not in accordance with the fundamental principles of our pedagogical ideals" said the committee's report.

DR. BLAZER FREED

(Continued from page one)

the strain he had been under during the last eight days.

"Victory for Humanity."

"This has been a victory for human ity; for humanity was on trial, side by side with Dr. Blazer," Lewis Mowry, chief defence counsel said.

"The verdict was good as an acquittal, for it shows that on this jury were men who dealt not alone with the cold facts of law. I am informed that the vote at any time was never more than three for conviction and that it simmered down towards the end to a point where a single juror was holding out to convict."

Prosecutor Stone saw in the action of the jury a victory "for law and order."

"These men as a body declined to put the stamp of approval on this sort of crime; they declined to state that Colorado would countenance these types of killings, and it will serve as a warning in the future," he declared.

"I moved for a dismissal of charges because I do not believe any jury could agree on a verdict and because I believe the people's will has been accomplished without the expenditure of their money for another trial."

Nearly Unanimous.

Several of the jurors, however, took issue with the statement that it was a "victory for the prosecution."

"If they had left us alone half an hour longer, we would have acquitted, declared one of them—the father of an invalid daughter.

"There was nothing to it—we probably would have acquitted on one more ballot," said another, while others declared they did not believe that the body was honelessly deadlocked when it was discharged.

Addressing counsel in the presence of the accused man who was to be free in a few minutes, Judge Johnson said:

"It is an equivalent of acquittal in the eyes of the people, if not in the eyes of the law. In my mind there has been raised a reasonable doubt as to the sanity of the defendant and and I believe this man should be cleared at this time."

CAMPAIGN OVER—THEY SAIL FOR EUROPE

With the political campaign over, for a brief visit to Europe. Mr. Senator Beaubien and Hon. Rodolphe Lemieux(speaker of the House of Commons, sailed on Saturday

place in parliament on December 10 or as soon after as it is found possible for parliament to meet.

Lemieux, who is going to visit his son's grave in a war cemetery, expects to be back in time to take his

ALIEN BABY TABOO.

Gibraltar Has Peculiar Ruling Which Prohibits Foreign Births in State.

GIBRALTAR, Nov. 13. — No baby of alien parentage may be born on the rock of Gibraltar, a state of one and seven-eighths square miles that has no public debt, no land capable of cultivation, no railway and no trams. When a birth is to take place in an alien family, the expectant mother must move beyond the British lines.

The last census showed "The Rock" to be inhabited by 8,471 men and 8,689 women. About one-fifth of the population is the military.

CASTLETON NEWS.

CASTLETON, Nov. 13.—Several from here attended the funeral of Mr. Simeon Hilton at Warkworth on Thanksgiving Day. Mr. Hilton died as the result of an accident which occurred while he was getting into his buggy to return home after visiting his daughter at Warkworth. He died on Saturday. He had lived just a mile north of Morganston and was well known, being of a very cheery genial disposition. For years he was an active member of the Cramahe Christian Church. He was eighty-three years of age, et was very active and helpful. The funeral service was conducted by Rev. James Prosser, assisted by Rev. W. W. Jones, Warkworth and Rev. J. E. Beckel, Castleton.

One of the Most Important Special Offerings of the Season

Women's and Misses' CLOTH DRESSES

THREE PRICE GROUPS

$7.95 - $10.00 - $15.00

This Big Selling of Cloth Dresses at Three Unusually Low Prices

There is great variety in the collection—Dresses of Poiret twill, tricotine, twill cord, charmeen and pencil stripes; navy blue, black and brown. Sizes 16 to 44. Big range of styles to choose from, and every Dress priced for quick Sale Saturday.

LOT NO. 1	LOT NO. 2	LOT NO. 3
Cloth Dresses	**Cloth Dresses**	**Cloth Dresses**
Sizes 16 to 38 only. Regular values up to $19.95.	Sizes 16 to 44. Regular values up to $25.00	Sizes 16 to 44. Regular values up to $35.00 ....
$7.95	**$10.00**	**$15.00**

Here's a remarkable opportunity for anyone in search of a good looking Dress at a low price. See them Saturday.

Women's and Misses' Silk Frocks $18.95

REGULAR STOCK AND SPECIAL PURCHASES OF $25.00 TO $35.00 STYLES—RE-GROUPED AT A VERY LOW PRICE FOR SATURDAY SELLING

New fashionable Afternoon Frocks in satin, crepe-back satin and Canton crepe. No two alike, each an authentic autumn style. Graceful circular skirts, flaring godets, the touch of metallic in collar and cuffs and embroidery, novel necklines and sleeves are but a few of the attractive style points. Black and all the new colors. Misses' sizes, 16 to 20. Women's sizes, 36 to 42.

THE MOST PHENOMENAL COAT VALUE OF THE SEASON!

Fur Trimmed Coats

FLARES - FASHIONABLE FABRICS NEW COLORS

$25.00 - $29.75 - $35.00

EVERY COAT AWAY BELOW THE CUSTOMARY PRICE BECAUSE OF AN EXCEPTIONAL SPECIAL PURCHASE

To try and single out any one Coat in any of the three price groups that is better than another is almost impossible. These Coats are all so good looking that you will wonder at the Sale prices. Many are copies of much higher priced models. Every smart new style, flares or straight-line. Developed in duvetyne, suedine, marvella. Lined and interlined, satin de luxe. Deep collars and cuffs of mandel, tibeline and sealine. Sizes 16 to 42. A very special purchase brought these Coats to McNabb Stores at these three popular prices. See them Saturday.

12 ODD

Fur-Trimmed Coats $15.00

Twelve odd Fur Trimmed Coats, straight-line styles. Sizes 16 to 40. Regular values, $25.00 to $35.00. On Sale Saturday $15.00

5 ODD

PLAIN COATS $10.00

Plain Utility Coats, Ulster style, Whitney and check-back materials. Regular $22.75 to $29.75. On Sale Saturday $10.00

The J. A. McNABB Co., LTD.

The Evening Examiner

PHONES—Editorial 1601 Business Office. 1600. Private Branch Exchange to all Departments.

The Examiner is a member of the Audit Bureau of Circulation.

The Daily Examiner, published every lawful evening, by The Peterborough Examiner, Limited. Office, 419 George street. $6.00 per year, delivered in city out-of-town subscribers by mail, $4.80 a year.

The Weekly Examiner published every Thursday Subscription price $1.50 a year.

U. S. REPRESENTATIVES

Special U. S. Representatives—W. H. Stockwell, 625 People's Gas Building, Chicago Ill.

New York—Chas. P. Miller, 225 Fifth Avenue.

Advertising Rates on application.

H. H. GLOVER, Managing Director.

FRIDAY, NOV. 13, 1925.

THE COST OF ROADS.

Some motorists are resenting the statement from Hon. G. S. Henry, Minister of Highways, that there is little possibility of a reduction either in the gasoline tax or in the auto license fee next year.

The announcement, however, should not be regarded as surprising, seeing that Ontario faces a deficit of at least $5,000,000 this year, and the Province is spending $25,000,000 in keeping pace with the good roads movement.

The question of who should pay for the roads causes much discussion, but, at least, it seems reasonable that those who benefit most from improved highways should pay their fair share of the tax.

That being granted, it should be also apparent that motorists, whether they use the roads for pleasure or for commercial purposes, get more service out of good roads than anybody else, and on that ground must expect to pay for the privilege.

The gasoline tax operates on that principle, falling heaviest upon those who use the roads most.

At the same time, it forces outside drivers who use Ontario's highways to a very considerable extent to make a contribution to the cost of building and maintaining improved roads.

VOTING UNDER A PENALTY.

Chief interest in the Australian elections tomorrow, so far as the average Canadian is concerned, is in the test that is being made of the system of compulsary voting.

Every Australian who is eligible to vote and fails to do so may be fined $10 for his neglect of his duty as a citizen.

It is an experiment that has been advocated by more than one Canadian newspaper, alarmed at the apathy shown by many electors toward political issues whether in the municipal or national field.

It is just a question whether such a method will do much to secure an intelligent expression of public opinion.

It should bring out a larger vote, of course, but the results in the long run are not likely to be any better, inasmuch as the elector who will not use his franchise unless the law cracks a whip over him is not to be depended upon to use it with much judgment when he is compelled to mark a ballot.

An intelligent electorate using the franchise because the wisdom of voting is apparent will give a much more reliable expression of public opinion than can be given by a conscripted electorate, going to the polls only because of the penalty prescribed for failure to do so.

WAR MEMORIALS.

The Municipal Review, in issuing a war memorials souvenir number, has done much to place on record Canada's appreciation for its war dead.

In the introduction the Review remarks that "looking back over the twenty-one years as publisher of Canada's national municipal magazine—'The Municipal Review of Canada'—we feel that no more important number has been published by us," and the reader who turns over the page of the souvenir will heartily agree.

Coming out as it does on the seventh anniversary of the Armistice, the number is particularly timely in the evidence it presents of Canada's gratitude to the men who died for her.

It illustrates the principal war memorials and representative commemorative tablets erected throughout Canada to the memory of those who fell in the Great War.

The average reader will be astonished to find that so much progress has been made in this respect in every part of Canada, and to see the beauty and cost of some of the memorials that have been erected.

Peterboro people who view the many illustrations will hope that it will be possible to include a photograph of this city's war memorial in the next edition promised by the Review.

The souvenir number should be in great demand, particularly as all profits on the sale of copies go to war widows and orphans.

THE SMALL TOWN.

During the course of his eloquent address on road improvements at the Board of Trade banquet at Amherstburg, S. L. Squire, Deputy Minister of Highways for Ontario, suggested that as the result of suburban area road improvement, rural trade was gradually being diverted to the cities, and that great economic changes are bound to follow, among which would be the depopulation of the smaller towns and villages, which, in his opinion, would, within a few years, become mere residential boroughs, as the trade of the country would be absorbed by large centres, increasing motor traffic making this not only possible but probable. We do not like to think that this result will necessarily follow the improvement of Provincial and county highways. It would not be a good thing for the Province if it did happen, and there is nothing so far to indicate that the villages or towns are losing their trade on account of improved highways—in fact, so far as Western Ontario is concerned, it is working out just the other way. There is a human element about the matter of towns and villages that you cannot get away from; a civic pride and a civic spirit which will not permit these places to go back. True, it is a sorry commentary on human life that the second generation in certain families does run to seed, or die out. The same can also be said, not only in these modern times, but also in past days of certain villages and towns. This was not due at all to changed conditions of roads or anything else, but simply because people simply failed to keep up the standard which had been set them by leaders of the past generation. Urban centres which continue to maintain their desire for advancement, for modern improvement, and for developing their natural resources, will have little fear from any change which may take place in the diversion of trade under the improved road conditions of the present day. Our homes are, after all, very much what we make them, and this is the human element which enters into progress or retrogression, both of families and towns. We have only to become acquainted with the little communities that spring up in the heart of cities to have it brought home to us that the common people would rather maintain their own communities than trade in the congested centres. Whether urban towns thrive or die, depends entirely on the calibre, the alertness and the business point of view of the people themselves, and not whether concrete pavements make it easier to get to the cities to shop. The wideawake place gets trade from its rivals, not because it is large or small, or is on a city highway, but because it has up-to-date and agressive business men. It's the personal element that counts.—Strathroy Age-Despatch.

SOVEREIGN POWER.

In an address made recently in London, and in another in Toronto, Hume Cronyn of London claimed that Governments in Canada had abused their sovereign power, says the Monetary Times. He cited as instances the seed grain liens established by the Dominion in priority to other claims, and the authority granted to the Ontario Hydro-Electric Power Commission to expropriate property at its own valuation.

Mr. Cronyn claims that this is "the weak spot in our Canadian constitution," and points out that in the United States there is a law that no man's property can be taken from him for public use without due compensation being paid.

The United States has a written constitution, which can be altered only by a cumbersome process. Congress and the State Legislatures are subject to this constitution, and the courts, as its independent interpreters, have power to disallow any act of Congress or of the State Houses. Under the British system Parliament is supreme. It can do anything it chooses to do, and is responsible to no one except its own electorate, which cannot itself enact laws but only elect members to do so. This sovereign power has been delegated to the self-governing colonies, the British Crown reserving only a right of disallowance through the Governor-General and a privilege of appeal to the Judicial Committee of the Privy Council.

Both systems have merits which cannot be set forth here. The point is that we cannot depart from the British system without setting up a written Canadian constitution which would mean separation from the Empire; or surrendering our right of self-government and reverting to the status of a hundred years ago. Even in the case of the Provinces, which have sovereign powers within their jurisdictions, the Royal prerogative of disallowance is seldom exercised.

It is inevitable that a Government will once in a while over-step the mark, and abuses have existed in Canada. Nor is the United States constitution free from defects, and there are instances where laws have been declared unconstitutional long years after they have been put into force, and after irreparable results have been effected thereby. Evils of this kind can be checked only by open criticism like that voiced by Mr. Cronyn, but would he go so far as to favor either of the above alternatives as a remedy?

FACING OUR WAR DEBT.

With the political future still clouded as the result of an election which was not decisive, there is an opportunity to again urge upon the new Government, of whatever political complexion, that it make one of the important items of its program the putting of Canada's finances on a business-like basis. As the result of the war Canada is carrying a terrific burden of debt. The obligations of the country have increased from $336,000,000 in 1914 to about $2,500,000,000 at the present time. There is a great need for some comprehensive budget plan by which this debt will be faced and arrangements made to take care of it. Only by the adoption of such a budget can the country hope to look forward to a time when the tax problem will be properly solved.

The debt already contracted must be discharged. No system of political juggling in national bookkeeping can evade that obligation. But that is not enough. The reduction of taxes in the United States makes it more and more imperative that something be done to reduce the levies in Canada so that Canadian competitive business may have a fair opportunity and Canadian individuals the privilege of retaining for themselves an equal proportion of their incomes.

To effect tax reduction and at the same time take care of debt obligations by a proper budget necessitates the curtailment of current expenses and the suspending of capital expenditures where not absolutely necessary. Only by spending less can the scale of taxation be lowered, for there is no way in which the charges on the debt already contracted can be evaded.

During the next twenty years Victory and War loan issues to a total of approximately $2,000,000,000 will become due and payable. It is unthinkable that this debt can be wiped out by a young country like Canada within the period stated. Yet it is seven years since the Armistice was signed and nothing has been done to make plans to take care of this situation.

The formulation of some definite plan to take care of the war debt is absolutely essential to a business-like taxation program. Even worse than heavy taxation is uncertainty as to what levies shall be made. Under the conditions prevailing it is of the greatest importance that business should be able to budget in advance, and this cannot be done if tax levies are being continually changed as various experiments in revenue-raising are tried out.

As to the best plan to be followed in taking care of the debt there are differences of opinion amongst financiers. The establishment of sinking funds, the issuing of serial or instalment bonds or the building of a reserve fund to reduce the amount of the issues as they are renewed would serve to meet the situation and each plan has its merits. It would be for the Government to secure expert advice and decide on the best plan to meet the situation in the interests of the country.

Over eighteen months ago the Financial Post discussed this question of taking care of the country's debt by a definite budget. The necessity for action becomes more imperative as time passes. The formation of a new Government should provide an opportunity for calm and careful consideration of the whole matter.—Financial Post.

EDITORIAL NOTES AND COMMENT.

The Government is to go into action in the coming session with a bench manager, instead of a playing captain.

The Ontario Minister of Agriculture, Hon. J. S. Martin, in his efforts to assist the apple growers to dispose of their crop is doing a real service.

Aspirants for municipal office continue to be coy about announcing their intentions. There will be hats in the ring before long, however.

— RADIO — PROGRAMS

FRIDAY, NOV. 13

International Radio Programs

Ether's White-Caps

7:30 WFAA (476) Dallas—Hawaiian Hawaiians.
9:30 KOA (322) Denver — Colorado Aggie Football Rally.
10:00 WCAE (461) Pittsburgh—Alabama Blue Blowers.
12:45 WDAF (366) Kansas City —K. C. A. C. Concert.

Silent Stations Tonight

Eastern: CKAC, WBBR, WFI WIP, WGBS, WOR, WRC, WREO WTAM. Central: KFUO, WCBD, WKRC, WLW, WSAI. Western: KGO.

EVENING CONCERTS

7:00 P. M.
WABG (216) Richmond Hill. Musical.
8:00 P. M.
WNYC (526) N. Y. Songs.
KFNF (266) Shenandoah. Sunday school.
CNRA (291) Moncton. Studio program.
WCAP (469) Wash. Organ.
WOAE (375) So. Bend, Ind. Vocal.
WCX (517) Detroit. Symphony orchestra.
9:30 P. M.
WLS (345) Chicago. "WLS."
8:30 P. M.
WEMB (319) New Orleans. Musical.
WHA (536) Madison. Musical.
WHAS (400) Louisville. Concert.
WDAD (266) Nashville. Hawaiian Music.
KSD (545) St. Louis. Artist Recital.
WBZ (332) Springfield. Studio Musical
KFNF (266) Shenandoah. Concert.
WCAE (461) Pittsburg. Concert.
WHO (526) Des Moines. "Hapai Ghetto."
WTIC (476) Hartford. Rodeo Nite.
9:00 P. M.
WPG (389) Atlantic City. Concert.
WMCA (341) N. Y. Hardman hour.
CKY (384) Winnipeg. Musical.
CNRT (357) Toronto. Program.
WCCO (417) St. Paul-Minneapolis. Musical.
WHAV (384) Columbus. Musical.
WBBM (226) Chicago. Studio.
KPAU (275) Boise. Recital.
KDKA (309) E. Pittsburgh. Teaberry.
WDAF (366) Kansas City. Star Radio Orchestra.
9:15 P. M.
WCAP (469) Wash. Wardman Park
9:20 P. M.
WGY (380) Schenectady. Radio Four.
9:30 P. M.
WGN (370) Chicago. String trio.
WOAI (395) San Antonio. Trio.
KPO (429) San Francisco. Popular Music.
WBR (319) Buffalo. Musical.
KFAB (341) Lincoln. Old Time Night.
9:45 P. M.
CFCF (411) Montreal. Concert entertainers.
WIBA (536) Madison. Varied.
10:00 P. M.
WNYC (526) N. Y. Vocal.
WOO (509) Phila. Grand organ.
WFI (360) Atlantic City. Concert.
KFKX (278) Hastings. Hotel Clarke.
WCCO (417) St. Paul. Mpls. Organ.
WOAW (526) Omaha. Band.
WBZ (332) Springfield. Whatdoyecallit Club.
WGR (319) Buffalo. Amer. Hawaiian Quartette.
10:10 P. M.
KOA (322) Denver. Colorado U. Student Toll Fest.
10:30 P. M.
KTHS (375) Hot Springs. Classical.
10:50 P. M.
WEBH (370) Chicago. Popular.
KFAB (340) Fullman. Piano.
WBAP (476) Fort Worth. Concert.
CNRE (517) Edmonton. Edmonton Glee Club.
11:00 P. M.
KYW (536) Chicago. Midnight revue.
WIBO (256) Chicago. Dan Russo. (4 hr.)
WOK (217) Homewood, Ill. Merry-makers.
CFCF (410) Victoria. Vocal concert.
KHJ (405) Los Angeles. Musical (2 hr.)
KPYE (340) St. Louis. Studio Entertainers.
11:15 P. M.
WHAR (275) Atlantic City. Bread organ.
11:00 P. M.
WGN (370) Chicago. Jass Stamper.
KJR (348) Seattle. Studio.
KPOA (454) Seattle. Times studio.
11:45 P. M.
WEB (428) Atlanta. Entertainers.
1:00 A. M.
WBT (400) Chicago. Burke's Revue.
WJJD (268) Mooseheart. Vocal.
KGW (492) Portland. Studio.
KTCL (394) Seattle. Fountain (2 hr.)
WMC (500) Memphis. Midnight Frolic.
WHT (400) Chicago. Tour Hour League.
2:00 A. M.
WQJ (448) Chicago. Hoisy Totsy.

FEATURE TALKS—SPORTS

8:00 P. M.
WCAP (469) Wash. Story teller.
CNRA (216) Moncton. Kiddies' Half Hour.
6:30 P. M.
WGY (380) Schenectady. Sunday School.
7:00 P. M.
WGBS (316) N. Y. "Radio Problems."
7:30 P. M.
WRNY (368) N. Y. Continental Code.
WGCP (385) N. Y. "Hymns of Health."
7:35 P. M.
WNAC (280) Boston. "Road Conditions."
8:00 P. M.
CFCF (411) Montreal. Kiddies stories French and English.
WCAE (461) Pitts. Motor Topics.
WMCA (341) N. Y. Motor reception.
KFDM (316) Beaumont, Tex. Bedtime.
8:30 P. M.
WRNY (368) N. Y. Chemistry.
KNX (337) Hollywood. Talk.
KSD (545) St. Louis. Commerce hour.
KPO (429) San Francisco. Aunt Betty.
9:00 P. M.
KGO (361) Oakland. Girls half hour.
WEAS (460) Louisville. Civil Service
WORD (276) Batavia, Ill. Uncle Dan.
KOA (322) Denver. Sunday School.
9:45 P. M.
WRNY (368) N. Y. The Experimenter.
10:00 P. M.
WEAR (389) Cleveland. Address.
WLS (345) Chicago. R. R. F. D.
WMCA (341) N. Y. Auto helps.
WMAQ (448) Chicago—U. of C. Lecture, "The Football Conference".

WANT TO DANCE?

(Name of orchestra is given)

8:00 P. M.
WLIT (396) Phila. Welch's Minstrels.
WWJ (353) Detroit. News.
WJR (517) Pontiac. Serenader's.
8:00 P. M.
CFCF (411) Montreal. Mt. Royal.
WMBB (268) Chicago. Trianon.
WEAR (390) Cleveland. Dance.
9:00 P. M.
WLIT (396) Phila. Welch's Minstrels.
9:00 P. M.
WOO (509) Phila. WOO.
WFAA (476) Dallas. Purple Gremlin.
WJR (517) Pontiac. Dance.
WTIC (476) Hartford. Nisted Frenniston.
WGR (319) Buffalo. Musical.
9:00 P. M.
WLIT (396) Phila. Marmont Kings.
WCAO (283) Baltimore. Belvidere.
WJR (517) Pontiac. Dance.
WMC (500) Memphis. Britling's.
10:00 P. M.
WAAM (302) Newark. Daily's.
WHAP (286) N. Y. Alkins.
WCAP (469) Wash. Dance.
WGR (517) Detroit. Dance.
WOAN (263) Lawrenceburg. Dance.
WWNO, (270) New Orleans. Dance.
WLS (345) Chicago. Dance.
WBZ (349) Boston. Marimba.
10:05 P. M.
WTIC (476) Hartford. Hotel Sand.
10:15 P. M.
WCAP (469) Wash. Dance.
WABG (216) Richmond Hill. Paragon.
10:30 P. M.
WEBH (370) Chicago. Oriole.
WHCP (282) N. Y. Dixie-land.
WHN (361) N. Y. Roseland.
WJZ (455) N. Y. Glaser's.
WOO (509) Phila. Hotel Addelphia.
WGY (380) Schenectady. Dance "WGN."
WCAU (377) Philadelphia. Looser's.
WCAU (377) Philadelphia. Looser's.
11:00 P. M.
KFVE (360) St. Louis. Remains.
WHAP (286) N. Y. Pap' Whitman's.
WJZ (455) Chicago. Lopez. (2 hr.)
WTHR (379) Hot Springs. Do Bats.
WFO (306) Atlantic City. Silver Slipper.
10:30 P. M.
WTIC (476) Hartford. Copper Ramamba.
WHN (361) N. Y. Club Alabam.
12:00 Mid.
WMCA (341) N. Y. Asbury Park.
KYW (536) Chicago. Coon-Sanders.
KGW (492) Portland. Hoot Owls.
12:00 A. M.
WEBH (370) Chicago. Oriole.
12:45 A. M.
WDAF (366) Kansas City. Nighthawk
1:00 A. M.
KHJ (405) Los Angeles. Hickman's.
KJR (348) Seattle. Kilhorn's.
KGW (492) Portland. Hoot Owls.
2:00 A. M.
KNX (337) Hollywood. Covenant Grove.

(Copyright, 1925, by International Radio Program, Chicago)

CHINA PAINTING

Mrs. Langley McCarthy Teaches Biscoffs' New and Beautiful Work in CHINA PAINTING

Wise and Otherwise.

We sometimes think that we hate flattery, but we only hate the manner in which it is done.
—La Rochefoucauld.

Avoid extremes; and shun the fault of such
Who still are pleas'd too little or too much.
—Pope.

Oh, well has it been said that there is no grief like the grief that does not speak!
—Longfellow.

We read the past by the light of the present, and the forms vary as the shadows fall, or as the point of vision alters.
—Froude.

Some are born great, some achieve greatness, and some have greatness thrust upon them.
—Shakespeare.

Don't eat a heavy lunch unless you are the boss and can loaf around al afternoon.

Gentle blood will gentle manners breed.
—Spenser.

A THOUGHT.

LEST THE FAT FORGET.

From a recently published insurance booklet come these authoritative observations:

"Only in very recent years has science come to realize the potential dangers of excessive fat, and there is reason to believe that in this matter as in all other medical matters ,prevention is far better than the cure.

"There are certain diseases that have long been associated with overweight....life insurance companies have been reluctant to place standard insurance on people with marked overweight, and, where it is excessive insurance has been refused altogether. This practice of the insurance companies shows that they consider overweight as a very serious disability, and, indeed, treat it as though it were a disease."

Ladies and gentlemen, remember that an intelligent consumption of correct foods instead of dangerous drugs and questionable diets, and consistent exercise rather than one pair of rubber corsets or an occasional game of golf are the guaranties of normal weight.

And bear in mind, too, that the recent suggestion of an eminent physician that all fat folk should pay an adidtional tax may eventually be taken seriously.

VOICE OF THE PEOPLE.

EAST CITY TRANSPORTATION

To the Editor of the Examiner:

Dear Sir: With your permission, I wish to give a history of our bus service during the last 15 years, which has been failure through a lack of business methods.

First bus had more patronage than it had power. Then another man started his conveyance. It was so often in repair shop and uncertain of its time of running. I have seen people waiting at street corners until tired, then move off to town. They would learn next day it was in Lakefield or elsewhere. The third attempt was made by a Ford. It ran for days and very few knew it was in the public service, as it went through the streets, as farmers go to market. The fourth—a week ago I was told of such a good service that was going to start, by such a fine bus. I neither saw nor heard it on the streets. On enquiryI learned that the man said he had run 13 trips through Ashburnham, in one day, and no one asked him to pull up. I have asked several people, and they never saw it.

Now, Sir, you see the unbusinesslike way transportation has been attempted.

If anyone else intends starting, allow me to suggest: Use printers' ink. Let us know by a sign in front of the bus the terminals in plain letters, and one or two green or blue lamps to warn its coming after dark, and a good loud horn or bell that the public will be at the stops (that should be marked on the posts) every two blocks Then I feel sure there will be something doing in this neglected ward. Yours,

ED. COURTNEY.

RUSSIA'S CASUALTIES.

Lost 754,000 Men in World War—Mobilized Nearly 16 Million Men.

MOSCOW, Nov 13.—Russia lost 754,000 men in the World War, the statistical department has announced. During the 40 months of warfare the government spent 25 billion dollars, which placed a military tax of $750 on each peasant's homestead. By the end of 1916, Russia had mobilized 15,780,000 men, which represented 47 per cent. of the total able-bodied men of the country.

VENTILATE THEATRES.

French at Home in Crowded Atmosphere—Foreign Patrons Object.

PARIS, November 13. — An open window creates a panic almost anywhere in a French theatre, and as there are no means of mechanical ventilation, foreigners suffocate winter and summer alik . As smoking is permitted in virtually all moving picture houses and many theatres, ventilation is more necessary.

New motion picture houses under construction here and in other French cities for American picture companies will be equipped with every sort of modern equipment.

CATTLE, GRAIN AND PRODUCE

Peterboro—Toronto—Montreal Winnipeg

RETAIL

Fruit.

Bananas, 40-50c dozen, 3 lbs. 25c; oranges, 40-70c dozen; grapefruit, 3 to 5 for 25c; lemons, 40-50c dozen; layer figs, 40c lb; dates, 2 lbs. 25c; honeydew melons, 40-60c each; cooking apples, 20-30c peck; Tolman Sweets, 30c; Snows, 30-50c; St. Lawrence, 40; Spies, 40c peck; crab apples, 50c peck; pears, 50-65c peck; russet pears, 50c dozen; grapes, 20-25c lb.; cranberries, 2 lbs. 33-35c; quinces, 40-50c; pomegranates, 10-20c; watermelons, 15-20c; citrons, 10-20c each; cocoanuts, 10-20c each.

Vegetables.

Potatoes, $2.40-$3.00 bag; carrots, 20c peck; turnips, 20c peck; parsnips, 25c peck; cooking onions, 6 to 10 lbs. for 25c; Spanish onions, 3 lbs. 25c; cabbage, 10-15c; head lettuce, 20-25c; celery, 15-20c bunch; parsley, 5c; peppers, 40c dozen; cauliflower, 15-25c; vegetable marrow, 10-15c each; sweet potatoes, 3 lbs. 25c; squash, 15-25 each; pumpkins, 10-15c.

Nuts.

Mixed, 35c lb.; peanuts in shell, 25c lb; shelled walnuts, 45c lb., whole halves, 70, California budded 45c lb.; almonds, 45c lb.; filberts, 60c lb.; chestnuts, 50c lb; pecans, hard shell, 40c lb; paper shell, 85c lb, choice, $1.50 lb.

Dairy Products.

Butter — Creamery, 45-48c lb; dairy, 45-47c lb.; lard, 20-24c lb.; shortening, 15-18c lb.

Eggs—Extras, 60c dozen; firsts, 55c dozen; storage firsts, 40c dozen.

Cheese—30-40c lb.

Honey—Clover, 5 lb. pail, 63-75c; amber, 50c; comb, 25-28c.

Fish.

Salmon trout, 20-25c lb; sea salmon, 25-30c; whitefish, 20-25c lb.; halibut, 35c lb; finnan haddie, 20-25c; fillets, 25c, codfish, 20c lb; oysters, 75c pt., $1.40 qt.

Meats.

Beef, 10-35c lb; veal, 10-30c; lamb, 15-40c; mutton, 12-28c; pork, 25-38c; bacon, 37-45c; sausage, 18-20c chicken, 22-28c lb.

Flour.

Flour, half barrel, $4.25-$4.50; pastry, 24lb. bag, 87c-$1.05; bread, 24 lb. bag, $1.25.

WHOLESALE

Grain.

Fall wheat, $1.15 bushel; spring wheat, $1.10 bushel; barley, 61-64c; rye, 70c; oats, 40c; peas, $1.10-$1.40; alsike, $8-$9 bushel; sweet clover, $2 alfalfa, $6-$7 bushel; buckwheat, 65c bushel.

Hay, Bran, Etc.

Hay, baled, $12-$14; loose, $12; straw, baled, $8; bran, $28; shorts, $30.

Hides and Wool.

Cow hides, 9-10c lb; horse, $3.50-$4 each; calf skins, 12-15c lb; lamb skins, 75c-$1.25 each; shearlings, 25-35c each.

Wool—Fine, 25c lb; coarse, 22-23c; rejects, 15c lb.

Hogs.

Live hogs—Thick smooth, $11.50 cwt.; select graded, $12.60 cwt.

Dressed—head on, $19.50; head off, $20.50 cwt.

TORONTO LIVESTOCK.

TORONTO, Nov. 12.—Re-sales of 14 export steers were made this morning. Ten were bought at $7.50, one at $8 and three at $7 a cwt. These will be used locally. Half a dozen export steers were bought at $7.85 and three at $7 a cwt. One export cow cost $5.50 a cwt. One load of in-between heavy steers was still held for a buyer. A small number of butchers' cows sold steady. Good cows were $4 to $4.50 and canners $2.35 to $2.75 a cwt. One medium quality baby beef brought $9.25 a cwt.

The advance of 50 cents a cwt. in calves this week is still held and the fight runs favor the shippers. One choice calf sold at 12 cents a pound and good mediums were 9 and 9½ cents a pound.

Choice lambs close the week at 13¼ cents a pound. A shipment of 615 sold at this price. Choice sheep brought 6½ and 7 cents a pound.

Light runs of hogs this week haev enabled sellers to put the price up 50 cents a cwt. The quotation at the week end is $11.25 a cwt. f.o.b.

Current Quotations.

Choice export steeers	$ 8.25	$ 8.50
Baby beeves	9.00	11.00
Choice handyweight butchers' cattle	6.75	7.00
Good handyweight butchers	5.75	6.25
Med. handyweight butchers	4.75	5.25
Common handyweight butchers	3.50	4.50
Choice to good 950 to 1050 lb. feeders	6.50	7.00
Fair to good light feeders	4.00	4.50
Choice butchers' cows	5.00	5.50
Canners	2.25	2.75
Export bulls	4.75	5.50
Bologna bulls	3.25	3.75
Springers, choice	70.00	90.00
Springers, good	40.00	50.00
Lambs, choice	13.00	13.25
Sheep, choice	6.50	7.00
Calves, good	11.00	12.00
Calves, medium	8.00	9.00
Calves, common	6.00	7.00
Hogs, f.o.b.	11.25	.....
Do., fed and watered	11.85	.....
Do., off cars	12.25	.....

MONTREAL GRAIN AND PRODUCE.

MONTREAL, Nov. 12 (Canadian Press).—The export trade in Canadian grain on the Montreal market today was reported quiet, there being only sales of a few odd loads of oats to the United Kingdom.

The domestic grain market was active and prices ruled firm, with Ontario and Quebec No. 2 white oats quoted at 52 cents, No. 3 white at 50 1-2 cents, and No. 4 white at 49 cents per bushel, ex-track, while old cars of Ontario malting barley changed hands at 85 1-2 cents per bushel ex-track, and damp No. 3 buckwheat sold at $1.73 per bushel ex-track.

Owing to the continued good demand from local and country buyers for all lines of millfeed and the somewhat limited supplies available on account of the fact that millers in most cases are oversold for the present a very firm feeling prevails in the market and prices were unchanged. The feature of the trade in rolled oats was the stronger feeling in the market, and prices were marked up 10c per bag.

The tone of the market for potatoes was fairly steady today under an improved demand for supplies, and a more active trade was done for domestic account and with other Canadian centres, but the movement in large quantities will not likely be resumed until the United States removes the embargo they have placed on Canadian potatoes.

The receipts of butter in Montreal were 1,131 packages, as against 2,257 for the same day last week, and 1,362 for the corresponding day a year ago. There was no further change in the condition of the market but the undertone was firm with a better demand from both local and outside buyers for supplies, and a more active business done. The movement in a jobbing way was also larger and prices were very firm at 44c per lb for finest in solid packages, and at 45c per lb, in 1 lb. blocks.

EGG PRICES

OTTAWA, Nov. 12 (Canadian Press).—Fresh eggs of the higher grades are very scarce on all markets. Storage prices continue steady with firm undertone. Prices generally are unchanged. Cold storage holdings of eggs in the United States, November 1st, are reported as 6,320,000 cases, and holdings of frozen poultry as 53,724,000 lbs.

Toronto—Fresh specials 68, extras 66, firsts 5[illegible] storage extras 44, firsts 41, seconds 35.

Montreal—Demand for fresh eggs continues to be in excess of the supply and prospects are that prices may go higher in the near future. The bulk of the trading is in storage eggs and supplies are sufficient to meet all requirements. Prices are unchanged.

Winnipeg — Market steady with receipts of fresh very scarce. Jobbing, fresh extras 58 to 60, firsts 50, seconds 35, storage extras 46, firsts 41, seconds 34.

CHICAGO GRAIN

CHICAGO, Nov. 12 (Canadian Press).—Sharp reduction of the Chicago stock of wheat to less than 200,000 bushels of regular contract grade, led to a lively upturn in wheat prices today. Eastern mills were reported to be taking wheat away from here, and the market closed nervous, 3-8 to 3c net higher, new style, December 1.53 1-2 to 1.53 3-4, and May 1.46 1-8 to 1.46 1-4, with corn at 1-2 to 1 1-4c advance; oats unchanged to 1-8c up, and provisions varying from the same as Tuesday's finish to a rise of 45c.

Anxiety as to likelihood of difficulty in settling December wheat contracts here became more acute as a result of announcement that despite the meagreness of the stock of wheat here, 90,000 bushels of No. 2 dark Northern Spring wheat would be loaded out of Chicago elevators tomorrow for shipment east. The bullish effect of this news was further heightened by notice that domestic receipts continued scanty, Northwest and Southwest in particular. Furthermore, the smallness of the latest increase of the world's available supply aroused considerable comment.

Under such circumstances, the price of Chicago December delivery of wheat jumped to more than 7 cents a bushel premium over May, a difference seldom equalled. Contributing to the upward trend of values was some enlargement of export business, both Canadian and Durum. Besides, there were unfavorable crop reports from Argentina, especially word of some damage by rain in the harvest district, as well as advices that crop failure was looked for in parts of the Argentine provinces of Santa Fe and Cordova.

On the other hand, some experts estimated the probable Argentine crop at 270,000,000 bushels.

Wet weather tending to hinder husking and to delay the movement of corn had a good deal to do with strengthening the corn market. In addition, more or less buying was based on the fact that the government crop report as to corn was less bearish than expected. Oats trade was lifeless.

Provisions went up grade with corn, despite weakness of hogs.

STERLING RATES.

MONTREAL, Que., Nov. 12.—(Canadian Press).—Sterlin exchange rates were quoted here today as follows:

Sterling Demand $4.83 7-8.
Sterling Cables $4.84 1-4.

A FULL RATION

Science holds that cod-liver oil is important to assure children or adults a full ration of health-building vitamins.

Scott's Emulsion

is the form of cod-liver oil that millions have been using so successfully since 1873. *It builds health and strength.*

Scott & Bowne, Toronto, Ont. 25-26

MAPLE LEAF Anti-Freeze

By using "Maple Leaf" Anti-Freeze and water in proper proportions you can avoid draining your radiator every night, prevent the radiator on your car from freezing, and avoid worrying about your car while parked at theatre or club.

Mixtures of "Maple Leaf" Anti-Freeze and water can be accurately tested for freezing point with the "Alco-Meter" thereby removing all uncertainty and worry.

Only "Maple Leaf" Anti-Freeze Stations can give "Alco-Meter" service.

Don't say "ANTI-FREEZE," say

"MAPLE LEAF ANTI-FREEZE"

Sold in all first-Class Garages, Service and Filling Stations

Keep a 5 gallon can handy in your own Garage

CANADIAN INDUSTRIAL ALCOHOL CO., LIMITED

Distributing Warehouses:
MONTREAL — CORBYVILLE
TORONTO — WINNIPEG
VANCOUVER

Get a hot quick breakfast with

SHREDDED WHEAT

Pour hot milk over it-Delicious!

INVALID WOMAN VICTIM OF FIRE; OTHERS ESCAPE

Store in Village of Sebright, Victoria County, a Total Loss.

VALUED AT $18,000

Other Members of Herring Family Rescued With Difficulty in Night.

LINDSAY, Nov. 13.—(Special).—Information from Seabright, a little village on the border of Victoria County, tells of a tragedy which occurred there a few evenings ago. The large frame store conducted by Miss Florence Herring, together with the stock valued at $7,000, and the adjoining apartments, were destroyed by fire, and one of the Herring sisters (Hattie) perished in the flames. The rest of the inmates were rescued with extreme difficulty by neighbors. The barn some distance away was also consumed.

The fire was first noticed by George Young, a boy twelve years of age, who resides with his parents opposite the Herring store. Beyond a doubt all the inmates of the Herring apartments would have perished but for the prompt alarm given by the youth.

Miss Florence Herring inhaled considerable smoke before being rescued and was taken to the hospital in a precarious condition.

Miss Hattie Herring, who perished, was a partial invalid, and had just returned from the Orillia Hospital where she had been receiving treatment.

The burned building was a landmark in that section of the country, and had several extensions made to it to accommodate the growing tourist trade. The total loss, including the building, merchandise, furniture and barn, is estimated at $18,000; insurance a little over $4,000.

NEW LIET.-GOVERNOR.

Dr William Egbert, new lieutenant-governor of Alberta, is a native of Welland, Ontario, and a graduate of Toronto University.

ITALIAN DEBT TO U.S. FUNDED

Italy to Pay $1,648,000,000 and Accrued Interest to Date.

SEEKS NEW LOAN.

WASHINGTON, D. C., November 13. — Canadian Press, — The Italian and American Debt Commissions Thursday came to an agreement for the funding of Italy's war debt to the United States on the basis of $1,-648,000,000 plus accrued interest to date.

LOAN PROPOSED.

NEW YORK, November 13. Canadian Press. — With the ban on Italian financing lifted by the agreement reached at Washington yesterday for a settlement of Italy's war debt to the United States, the bankers expect a loan of $50,000,000 or $100,000,-000 to the Italian government and at least $50,000,000 of industrial bond issues to follow within a short time.

The financing for the Italian government will be used to strengthen its financial position preparatory to a restoration of the gold standard and a probable revaluation of the lire. Of the money to be obtained, $50,000,000 will be required to absorb a credit granted by J. P. Morgan & Company last summer to a consortium of Italian banks for exchange stabilization purposse on behalf of the government.

POTATOES SLUMPING

Down to $2.50 at Woodstock And Are Weak.

WOODSTOCK, Ont., Nov. 13.—(Canadian Press).—The price of potatoes in Woodstock is now on the downward trend. Thursday the high figure of $3 a bag, reached early in the week, dropped back to $2.50 per bag and local dealers reported that a further drop might be expected any time. One of the largest of the local dealers made the prediction that in two weeks time potatoes would be down to the normal figure of $1.50 per bag.

MANY ATTENDED SERVICE AND SUPPER

Cavan Ladies' Aid Realized Large Sum at Week-end.

CAVAN, Nov. 13.—The members of the Ladies' Aid of Cavan United Church were very much pleased over the success of their Thanksgiving services on Sunday and their Thanksgiving dinner on Monday evening.

There was a very large crowd in attendance but the ladies had provided so bountifully that there was ample for all and a sale of cooking followed when the programme was over.

The programme was especially suitable for an occasion of this kind.

The pastor, Rev. J. Totten, was chairman and filled the position in a most efficient manner. His remarks were such as to keep the crowd in a merry mood.

Messrs. Clare Winslow and Tom McCamus delighted the audience with their singing and had to respond to many encores.

Mrs. Louis Winslow accompanied them on the piano in her usual capable manner.

The piano duets by Mrs. Totton and Mrs. Winslow were much enjoyed, as was the violin and piano duets by Mr. Harry McArthur and Mrs Totton.

Rev. Mr. Higgs was asked to give an address but declined to do so, on account of the large crowd and programme to follow, merely making a few interesting remarks.

Miss Helen Staples' readings were especially good and well rendered.

The play entitled, "The Play Actoress," was short and full of fun.

The proceeds amounted to over two hundred dollars on Monday evening.

The square mile under the control of the Corporation of London contributes a fourth of the total income tax collected in the United Kingdom.

TWELVE KILLED FORTY INJURED IN TRAIN SMASH

Rear-End Collision on Pennsylvania Railway in New Jersey Fog.

OTHERS WILL DIE

Second Train Recovering Lost Time at 55 Miles an Hour.

PLAINSBORO, N.J., Nov. 13.—(Canadian Press)—Speeding through a dense fog that blanketed this tiny farming hamlet of a few hundred souls, not far from the University town of Princeton, the Pennsylvania Railroad's Mercantile Express from St. Louis, early yesterday crashed into the rear sleeping car of an express train from Washington and exacted a large toll of dead and injured. Both trains were bound for New York.

Estimates of the dead ranged from nine to thirteen and the injured from thirty-one to forty. Some of the injured may die. The exact number of dead may not be known until the wreckage is cleared. All night wrecking crews worked slowly in a pouring rain under the glare of flickering lights, while curious crowds stood nearby watching the operations. State troopers and railroad police guarded the tangled wreckage.

Many of the bodies were so badly mangled that identification was made difficult.

Some of the Victims.

The known dead:

J. A. Porter, Philadelphia.

E. W. Bates, Baltimore.

John C. Horstman, Schenectady, N.Y.

T. J. Major, Philadelphia, negro porter.

Five unidentified bodies at morgue in New Brunswick, N.J.

At the point where the accident occurred the tracks are straight as an arrow and the road bed begins a level stretch of nearly ten miles. Along this level stretch, railroad men said, it has been the custom of trains running behind schedule to make up some of their lost time and this was said to have been the cause with the St. Louis train yesterday.

First Train Slow.

The Washington train, composed of seven day coaches and three pullmans, was trailing along at about ten miles an hour. One report was that engine trouble had developed in the locomotive causing the necessity of proceeding cautiously. Another was that it was several minutes ahead of schedule, that it had come to a dead stop and that the flagman had gone ahead to learn if the St. Louis train had passed the point. There were no indications to the contrary. The flagman had just boarded the Washington train and it again got under steam when the St. Louis train, speeding at a rate said to have been 55-miles an hour crashed into the rear car of the Washington express.

JOHN STANTON FOUND GUILTY

Winnipeg Jury Returns Verdict Against Former Ontario Man.

TABLOID NEWS.

WINNIPEG, Man., Nov. 13. — (Canadian Press).—John Stanton, a former resident of St. Mary's, Ont., was found guilty late Thursday afternoon by a jury in Assize Court here of the murder of John Penny.

GIRL KILLED BY TRAIN.

MOOSE JAW, Sask., Nov. 13. — (Canadian Press).—Annie Penner, 16-year-old daughter of a farmer living 16 miles north of Herbert, Sask., was instantly killed on Thursday morning when a load of grain she was driving to the elevator in Herbert was struck by a freight train at a crossing just east of the station.

ANOTHER CROSSING TRAGEDY

MOOSE JAW, Sask., Nov. 13. — (Canadian Press). Charles Kitchen, a teamster, was killed on Thursday morning when hauling a load of coal to the city weigh scales, in crossing a spur track the jolting of the wagon caused Kitchen to fall. He was thrown under the wheels, and died almost instantly.

LIBERAL NOMINEE.

MONTREAL, Que., Nov. 13. — (Canadian Press).—G. R. Rogers, of St. Andrews, was nominated at a Liberal convention at Lachute on Thursday to represent Argenteuil County, in the Provincial by-election to be held on November 30.

The convention was attended by Hon. Jacob Nicol and Hon. Athanase David.

SALVAGE OF WRECK.

GODERICH, Ont., Nov. 13. — (Canadian Press).—The tug Forest, en route from Parry Sound to Goderich, picked up a steel pontoon, 50 by 5 feet, floating in the lake off Southampton. This is the first salvage from the two steel scows which broke away from the Great Lakes tug Williams off Harbor Beach some ten days ago. The salvaged pontoon was turned over to the Customs collector at Southampton.

W.C.T.U. OF MADOC MET ON THURSDAY

Ladies From Belleville Made Interesting Addresses at Meeting.

MADOC, November 13. — A meeting of the newly organized branch of the W.C.T.U. was held in the public library on Thursday afternoon, with a full attendance. Mrs. Dr. Baker and Mrs. Gibson of Belleville, were present, and Mrs. Gibson took charge of the meeting. Mrs. Gibson emphasized the different departments of work that might be taken up and gave an outline of the work of the W.C.T.U., and the legislation brought about by their efforts. The speaker thought that women should exercise their rights as citizens; should attend all municipal and governmen nominations and become familiar with the proper procedure

Mrs. Baker spoke at some length on the educational section which has been her sphere of work in the society. She advised the Madoc members to go slowly and not attempt too much at first.

It was decided to organize educational and social branches and the executive was given power to appoint suitable officers to conduct these departments.

The next meeting will be held on the second Thursday of December.

At the close of the programme the officers of the society and guests were entertained at a delightful little afternoon tea at the home of Mrs. Charles Whytock.

FARMER ACCUSED OF ROBBING COTTAGES

Great Variety of Furniture Found in His Home.

SARNIA, Ont., Nov. 13.—(Canadian Press).—A well-known and well-to-do farmer of Inniskillen township and former flying officer in the war, Angus Norwood, is facing serious charges of thefts alleged to have extended over a period of two years from summer homes on the shore of Lake Huron and the St. Clair River, extending all the way from Port Frank to Corrunna. Norwood was yesterday granted bail of $4,000 and will appear for trial in county court here on Thursday of next week. It is alleged that he is a kleptomaniac. The extraordinary feature of the case is the widespread nature of the articles said to have been stolen, which were removed from Norwood's farm.

There was verandah furniture, tables, chairs, beds, linen, tires, lamps, umbrellas, a complete tent and camping outfit, radio set and even a grindstone. The latter was taken from the McCormick summer home south of Corunna. There were also dozens of jars of preserves. In some case an owner has identified articles stolen two years ago, and the same man has also picked out property he lost as recently as October last.

Jack Dempsey has fought four times in defense of his title since winning it in 1919.

Irate Magistrate Fines Wife-Beater Fifty Cents

VIENNA, Nov. 13.—(United Press).—Johann Waerosky is a real life conundrum which his neighbors have been unable to solve despite much discussion and debate.

He is seventy years old, is a great grandfather, is the father of a child only five months old, and is still a wife-beater.

He is seventy years old, is a great grandfather, is the father of a child only five months old, and is still a wife-beater.

According to his neighbors, a man who has reached the age of seventy and has had such ample opportunity to spank three generations of children, should have lost his interest in such pastimes as wife-beating.

His wife agrees with them; and, although she last aroused his wrath and beating proclivities by coming home drunk late one evening, she carried her bruises and her husband before a local magistrate. Waerosky was fined the equialent of fifty cents.

NEWS FROM CAVAN.

CAVAN, Nov. 13.—Miss Emmerson, Peterboro, was the guest of Mr. and Mrs. Wm. Pritchard this week.

Mr. Fred Bowen, M.P., and Mrs. Bowen were among those who attended Cavan fowl dinner.

Miss Bertha McNeill, who is attending Guelph College, spent the Thanksgiving week-end with Mr. and Mrs. Leonard McNeil.

A number of cars came from Peterboro to bring people to the fowl dinner. This is an annual affair and always brings a good crowd from outside points.

Mrs. Carley and Miss Mary, Leaside, came down for the masquerade dance in Cavan Community Hall last Thursday evening and remained over the week end and attended the fowl dinner.

Miss Belva Staples arrived Monday evening from Chicago. She has been in Texas for some time. She is visiting her brother, R. S. Staples and Mrs. Staples.

NEWS OF NORWOOD

NORWOOD, Nov. 13.—Mr. Jas. Stevenson celebrated his ninety-second birthday on Wednesday. Norwood friends extend hearty congratulations to this aged and highly respected citizen.

Mrs. Gillespie of Campbellford is spending the week in the village with her daughter, Miss Grace Gillespie, B.A., of the High School staff.

Messrs. J. F. Pearce and W. Buck have returned home from a few days' hunt north of Marmora.

Miss Nellie MacNaughton of Toronto spent a few days recently with her parents, Mr. and Mrs. John MacNaughton.

Miss E. L. Waters spent the week-end in Peterboro with her sister, Mrs. R. Lees.

Mr. . H. Brethen shipped a carload of potatoes one day recently.

The teachers and pupils of the Norwood High School purpose holding their annual "at home" in the Government Armouries on Friday evening next, November 18th.

Mr. and Mrs. John Marks, Mrs. E. P. Cuffe and Miss E. Cuffe attended the dedication service and supper held in Roseneath Thanksgiving Day in connection with St. James' Anglican Church.

PEPALL HEARING HAS BEEN RESUMED

George Jones, Secretary To Provincial Treasury, is Being Examined.

TORONTO, Nov. 13.—(Canadian Press). — Cross examination of George Jones, secretary to the provincial treasurer, was proceeded with by A. G. Slaught, K.C., counsel for Andrew H. Pepall, when the hearing of charges of theft, false pretences and receiving of stolen property against Pepall was resumed today. Mr. Jones was asked regarding the retirement of bonds by the Ontario Government and gave information concerning the prices paid by the province for various amounts of bonds, purchased from different brokers.

CASE ADJOURNED

Trial Under Inland Revenue Act at Pontypool to Come Up Nov. 17.

COBOURG, Nov. 13.—A man named Curtis came up at Pontypool on Saturday, charged under the Inland Revenue Act with having mash. The case was adjourned until November 17. Mr. Warbell appeared for the defendant and T. P. Hall, K.C. of Cobourg, for the prosecution.

ONE BUDDHA FLED; STRIFE THREATENS

Dalai Lama Has Taken Over Department Ruled by Panchen Lama.

TATSIENLU, Province of Szech-Wan, Nov. 12. Associated Press. — The two "Living Buddhas" of Tibet are at outs. One had fled the country, and strife threatens.

Intrigues, political rivalries, and the superstitions of the Tibetian people are woven into the fabric of the troublesome situation. The unrest is not apparent on the surface of things, for Thibet is ruled by the "lamas" or priests of Budda, but their are signs of dissension among the lamas themselves.

Under normal circumstances the spiritual and temporal powers are divided between the two men accepted among the followers of the religion as the living representatives of Buddha. The Dalai Lama is looked upon as the spiritual head and the Panchen Lama as temporal ruler. The present Dalai Lama has taken upon himself the temporal power in the country without surrendering the spiritual headship. The Panchen Lama has been forced to flee to China, where he wanders from place to place, while his followers in Tibet plot for his return to power, or the overthrowing of the Dalai Lama.

The political aspects of the situation result from the position of Tibet as a buffer state between India and China. One of the two Tibetian political parties is pro-British and anti-Chinese, while the other is anti-British and pro-Chinese. The leading political question is that of Tibet's attitude toward the two greater nations. The Dalai Lama inclines toward India, and Panchen toward China.

PLAN FARM COLONY FOR FEEBLE MINDED

Ontario Government May Introduce Legislation at Next Session.

TORONTO, Nov. 12.—(Canadian Press.)—The Ontario Government has under consideration the introduction of legislation at the next session of the Legislatue which would provide the necessary machinery for the establishment of a farm colony for feeble-minded persons in the province, Premier G. H. Ferguson intimated to-day.

OMEMEE PERSONALS.

OMEMEE, Nov. 13.—Miss Wilma Skuce of Peterboro spent the week end at the home of Mr. and Mrs. Arthur Rutherford.

Misses Grace and Maude Laidley of Toronto visted their parents, Mr and Mrs. A. Laidley, over the holiday.

Mr. Charles McCaffrey is visiting his daughter, Mrs. Harry Shierer, of Buckhorn.

Mr. Herman Watson of Toronto spent the holiday in town and renewed many old acquaintances.

Rev. E. W. Rowland occupied the pulpit in Woodville on Rev. Mr. Hartstone's charge on Sunday.

Mr. Ormond Hayes of Toronto motored to his cottage at Fee's Landing for the holiday.

Mr. and Mrs. J. MaGahey and on of North Emily visited Mr. and Mrs. J. White, last week.

Mr. and Mrs. W. P. Thurston of Dunsford visited friends in town on Saturday.

Mr. and Mrs. Haines of Peterboro were the guests of Mr. Samuel Skuce over Sunday.

Miss Mary Woods of Fraserville spent the week end at the home of Mr. and Mrs. D. Weir.

Mr. W. Seymour of Fairmount visited Mr. and Mrs. R. Poast on Monday.

Mr. Thurston of Lindsay has accepted the position of Sturgeon street ticket agent in Mr. Meritt Bradburn's place.

R. J. Patterson, M.P.P., was in Toronto on business, Tuesday.

Miss Mina Balfour of Seagrave spent the holiday with her parents, Mr. and Mrs. R. Balfour.

Messrs. L. A. Southworth, A. Clemett and Milton Sherin are enjoying their annual deer hunting expedition in the north country.

Mr. W. Tully spent Sunday with his sister, Mrs. J. J. Magee.

Mr. and Mrs. H. Shierer and family of Buckhorn motored to Omemee on Thursday.

Mr. C. MacGreggor of Bobcaygeon visited friends in town on Sunday.

Among the many strangers who attended the fowl supper in Omemee on Monday evening were: Mr. and Mrs. W. H. Meredith, Miss G. M. Meredith, Dr. D. and Mrs. Carmichael, Mr. and Mrs. Cotton, Mrs. Thomas Rehill, Miss Ethel Rehill, Mr. and Mrs. Glass, Mr. Harold Rehill, Miss Ethel Deyell, Miss Daisy Adams, Mrs. Cunningham, Miss Cunnigham of Peterboro and Mr. and Mrs. W. Reesor, Mr. and Mrs. F. Nugent and daughter, Mr. and Mrs. F. Johnston and son, Mr. and Mrs. George Corneil, Mr. and Mrs. J. Conley, Miss Dorine Edward and party, Mr. and Mrs. J. Kennedy of Lindsay.

Mr. George Langdon of Lindsay spent Sunday in town.

Mr. and Mrs. J. Clemett of Lindsay visited the former's brother, Mr. A. Clemett on Sunday.

Easy— to make good bread with

ROYAL YEAST CAKES

FULL DIRECTIONS ON EVERY PACKAGE

E.W.GILLETT CO. LTD. TORONTO, CAN

Mr. Barringer of Peterboro, who has been taking Mr. F. Johnson's place in the local bake shop, returned home on Saturday.

Miss Marje MacPherson, Mrs. MacLean and Miss Madeline MacLean of Toronto visited the former's brother, Mr. T. A. MacPherson, over Sunday.

[illegible]—To Mr. and Mrs. William Mc[illegible]ade, Jr., on Tuesday, November 3rd, a son.

Mr. Hillier Williamson of Toronto spent the holiday at his home in town.

Mr. and Mrs. Barrie of Toronto visted the latter's parents, Mr. and Mrs. Carey over Sunday.

TWEED NEWS

TWEED, Nov. 10.—A large number attended the dance in the auditorium Thursday night, Nov. 5, under the auspices of Tweed L.O.L. No. 747. The Tweed Orchestra furnished the music.

Mrs. Chas. Flood and two children who have been visiting with her mother Mrs. Steinburg and sister, Mrs. Jas Black, have returned to their home in Ingersoll, accompanied by Mrs. Steinburg.

Mr. N. S. Gordon, Mrs. C. F. Fawcett, Miss Grace Houston and Mrs. Russell Fawcett are delegates to the Sunday School Convention in Hamilton

A large number of men left this week for the hunting grounds in the north country.

Mr. Will Austin, freight clerk of the C.N. staff is on a hunting trip. His place is taken by Mr. Earl Wagar.

Mrs. M. E. Tuttle, of Orillia was in town Friday evening.

Miss Edith Huyck, Denbigh school is spending the week end with her mother, Mrs. J. D. Huyck.

Miss Elda McGee, Ottawa, and Miss Lois Richardson, Cavan, are spending the holiday at their homes.

Mr. and Mrs. Harold Emerson have returned from a trip to Windsor and other western points.

Constant Inspection

From start to finish of process, WABASSO Cottons undergo constant inspection, and finally, after weaving, every yard is again carefully examined.

Such infinite care results in Cotton Fabrics that for fineness of texture, beauty and durability, excel anything else the Dominion produces.

Wabasso Cottons are Canada's best

"Good as Gold" "White as Snow"

4 Cakes for 15c and 1c extra

The Vegol Chemist says:

The wonderful Vegol Toilet Soap One Cent Sale is achieving a tremendous success. Many hundreds are taking advantage of it. Have you? Only to-day and to-morrow can your dealer let you have two cartons of Vegol for the price of one—fifteen cents—and ONE CENT more.

This means four over-size cakes of the purest and highest quality toilet soap that can be made.

Made by a new process from lovely cleansing complexion-protecting oils of trees and fruits that grow in sunny plantations in Africa. No animal fats in Vegol. The whole family will learn to love it. Let them have your two cartons to-day.

1¢

Great One Cent Sale Today and Tomorrow

"Vegol is Nature's Complexion Beautifier."

Made by Pugsley Dingman & Co. Limited., Toronto. Pioneer Soap Makers in Canada. Veg.9

TALK OF THE TOWN

$50,000 STOCK
BOUGHT AT 50c ON THE DOLLAR

Store Open Saturday Until 11 p.m

Extra Sales People

Emphatically!

THE GREATEST SALE OF THE YEAR

Come Early

CASHMERE MUFFLERS $1.45

SILK BROADCLOTH SHIRT 1.95 All Sizes

Spats 99c REGULAR $2.00 GREY, FAWN, BROWN ALL SIZES

Silk-Wool Ties Reg. $1.35. 89c

MEN'S WINTER OVERCOATS 22.50 Big Warm Roomy Coats. All Sizes.

Dent's English CHAMOIS GLOVES All sizes. Reg. 2.50 a pair - - - - 99c

LINED MOTOR GAUNTLETTES Reg. $3.00 Pair 1.95

TIES POLKA DOT, SILK AND KNIT 3 FOR $1.00 39c

PRESIDENT BRACES 47c

FLANNELETTE PYJAMAS 1.98

Stanfield's Combinations 2.98

WORK SHIRTS 94c

FINE WOOL HOSE, REG. TO $1.25 3 FOR $2.50 88c

OVERALLS BLUE AND BLACK 1.69

HATS Christy's and other well-known English makes - - - 3.45

Men's Mackinaw Coats 7.50

Men's Sweaters and Pullovers Values to $4.00 All colors and sizes 1.98

Fleece Lined SHIRTS & DRAWERS All Sizes. Gar. 89c

WORK GLOVES Muleskin 69c

Military Grey Flannel SHIRTS All Sizes 1.25

WOOL AND CASHMERE HOSE 75c VALUES 47c

GLOVES TAN CAPE AND GREY SUEDE LINED AND UNLINED 1.95

WORK HOSE 5 FOR $1.00 23c

Wool Flannel Work Shirts Regular $2.00 1.49

Fleece Lined Combinations Heavy-Weight Penmans 1.69

First Quality Pigskin GLOVES $3.85

Wool Mufflers REGULAR $1.50 98c

Men's Silk Scarfs Reg. $3.50 1.95

SWEATER COATS $1.49

PURE WOOL PULLOVER SWEATERS $4.00 Value $2.98

WOOL GLOVES 49c

FUR BAND CAPS $1.89

LUMBER-JACK PLAID SHIRTS 1.39

MEN'S TROUSERS 1.98

FINE SHIRTS VALUES TO $2.00 94c

TURNBULL'S COMBINATION UNDERWEAR $2.48

PURE WOOL JUMBO KNIT SWEATERS REG. $7.50 5.95

CAPS 1.79 Regular $3.00

MEN'S TROUSERS Regular up to $4.00 2.39

EXTRA HEAVY JUMBO KNIT WORK SWEATERS 2.45

WOOL SHIRTS AND DRAWERS 1.39 Garment

DODD'S KNIT PURE WOOL COMBINATIONS, Sizes 34-only 1.98

LADIES' SILK AND WOOL HOSE 69c 3 PR. $2.00

Ladies' Pure SILK HOSE 73c

Silk Hose Ladies' All Colors and Sizes 48c

BRASS
345 GEORGE ST

LADIES' FANCY SILK AND WOOL HOSE 99c Reg. $1.50

CITIZENS OF DISTRICT TOWNS HOLD ARMISTICE DAY SERVICES

Cessation of War Was Commemorated on Wednesday Morning.

AT MONUMENTS

Decorations Were Placed by Various Societies on Memorials.

AT NORWOOD.

NORWOOD, Nov. 13. — An Armistice Day service was held on Wednesday morning under the auspices of the 40th Northumberland Chapter I.O.D.E. Rev. T. M. Wesley occupied the chair. At 10.30 those assembled sang the familiar hymn, "O God Our Help In Ages Past", after which Rev. R. F. Stillman offered a prayer of thanksgiving. Rev. T. J. O'Conor-Fenton then read the scripture lesson, followed by prayer by the Rev. J. P. McLennan. Another hymn, "Jerusalem the Golden" was sung and the Benediction pronounced by Rec. T. M. Wesley. The audience, lead by the teachers and pupils of the High school, then repaired to the Memorial plot. The pupils of the Public school along with their teachers then marched into position around the plot. Some of the members of the local Boy Scouts assembled in front of the monument and at this juncture the bell of the United Church and the whistle of Buck's box factory gave the signal for the two minutes of silence. This was observed by not only those in the assembly but also by the citizens who happened to be on the street. Immediately after this ceremony wreaths of poppies were placed at the foot of the memorial by the Public and High schools, the I.O.D.E., the veterans and others. The service ended by singing "God Save Our King."

AT MILLBROOK.

MILLBROOK, Nov. 13.—An impressive community Armistice Day service was held on Wednesday, at 10.40 a.m., in front of the Soldiers' Cenotaph at the town hall square, a representative gathering of citizens being in attendance.

Rev. F. H. Howard was chairman, and the singing was led by the Millbrook band, under the leadership of G. A. Duncan.

Promptly at the appointed hour the band marched to the green, and played, "O Canada", and immediately afterward the town bell was rung giving notice that the hour for the service had arrived.

"Lead, Kindly Light", and "All Hail the Power of Jesus' Name", were sung as opening hymns, and Rev. D. R. Dewdney read the Scripture lesson from the fifth chapter of the Book of Wisdom, after which Rev. Joseph Wilks led in prayer

"May the memory of this Armistice Day never fade from our forgetful hearts."

With these words, repeated twice for the sake of emphasis, Rev. Canon Allen, whose only son paid the supreme sacrifice during the world war, began his address.

"The question has been asked, 'Why not have this service on Sunday, or on Thanksgiving Day?' and my reply is, 'We have so many national blessings for which we can never sufficiently thank God, that we need a special day to commemorate mercies so many, so vast, and so stupendous, as came to us with the ending of the great war.'

"Then again we are loyal to our King in keeping this day, since he has given command that it be observed throughout the whole Empire, and there is no grander characteristic of the Christian man than loyalty. We are under obligation to be loyal in friendship, not carrying a dagger up our coat sleeve while professing to be true; loyal to our church, to our minister, and to our God.

"We keep this day because we are loyal to our boys who lie in Flander's Field; their blood, like that of Abel, calls to us from the ground, and the work which they so nobly began, waits for us to carry on.

"Loyalty to our God means that we are loyal to our boys, to our King, to everybody, and to every national institution. Christ set us His standard; 'If ye love Me, ye will keep my commandments', and it follows 'he loves most who feels most, thinks noblest, acts the best.'"

At the close of the address, a single stroke of the town bell gave warning that the hour of eleven had arrived, and the two minutes' silence was observed, another toll of the bell announcing its conclusion.

The "Last Post" was sounded by G. E. Burnham, the hymn, "Nearer my God to Thee", was sung, and Rev. Mr. Howard pronounced the benediction. The band led in the National Anthem, and the gathering was dismissed.

The local Cadet corps, under command of Instructing Officer, B.B. Dawson, was drawn up in the roadway facing the monument during the service, and the pupils from the school marched in a body to the square immediately before the hour of opening.

Wreaths of evergreen, with red poppies intertwined, were laid upon the base of the cenotaph, and the granite column, on which are inscribed the names of the men who died on the field of honor, was encircled with poppies as its crown. Every member of the band, the clergy, and many of those present, also wore a poppy, in honor of the day and what it stands for.

"Lest We Forget."

The names on the monument for Millbrook are: T. W. Allen, H. E. Bennewith, W. L. Carveth, R. J. Cochrane, J. C. Campbell, R. J. Huffman, E. J. Hogan, T. G. McCorry, J. R. McBride, W. H. Orr, J. P. Sloan.

For Cavan: C. Bennett, A. Ball, T. Dee, N. B. Elliott, N. M. Fair, B. Fisher W. Grist, E. Guest, A. Hawkins, E. R. Hodges, A. Hann, J. Hardy, G. Jendin, A. Jardine, D. James, G. F. McKnight, F. A. Newton, J. A. Sisson, E. A. Shaw, T. Whalley.

AT OMEMEE.

OMEMEE, Nov. 13.—A public service was held in Christ Church, Omemee on Wednesday to commemorate the seventh anniversary of Armistice Day. The school was dismissed and pupils, teachers and many citizens were present. The service commenced at 10.45 a.m. by singing 'From Ocean Unto Ocean', followed by the Anglican prayer service and promptly at 11 o'clock, with bowed heads the 2 minute silence was observed, after which the rector, Rev. A. T. Weir, led in prayer.

The scripture lesson was read by Rev. E. W. Rowland, and a short address was given by Mr. Weir. He based his remarks on the words found in Isiaah 9, 5:"For every battle of the warrior is with confused noise, and garments rolled in blood; but this shall be with burning and fuel of fire."

At the close of the address the National Anthem was heartily rendered and the impressive service brought to a close by all uniting with the choir in singing "Who is on the Lord's side."

CONSTRUCTION OF 6,000 H.P. PLANT AT CAMPBELLFORD IS CONTINUED BY QUINTE AND TRENT POWER CO.

Temporary Cessation of Work Caused by Dispute With Hydro Commission.

MANY WORKMEN

Fire in Apartment—Seymour Women's Institute Observe Armistice Day.

CAMPBELLFORD, Nov. 13. — Work on the new power plant which the Quinte and Trent Power Company are building near the paper mill, has been resumed after a brief shut-down, caused by a dispute with the Hydro Commission over the right of the company to construct a flume from the canal to the new plant, a right which, it is claimed was reserved since the canal was built through here, and an opening was left in the core wall for such an extension. A large force of workmen are now engaged on the main building.

The new plant will develop 6,000 horse power. The paper mill at present gets its power from the town plant, being one of the municipality's best customers, but the officials of the company have assured the local commission that there will be no change in these relations. The company will continue to take the same amount of power, even after their new plant is completed, as that plant is designed to supply electric energy for a proposed extension of the present mill

Childen's Tribute.

The pupils of the Separate school paid a graceful tribute to the memory of the late William James Keating when, after the close of school Wednesday and marshalled by their two teachers, they marched in absolutely silent procession to the family residence on Second street and laid among the floral offerings a beautiftul spiritual bouquet. The pupils then filed slowly past the casket for a last look at the deceased They will attend the funeral at St. Mary's church in a body Friday morning.

Among the floral offerings sent to the home of the deceased was a wreath from the employees of the Weston Shoe Company and one from the members of the Volunteer Fire Brigade, to which the deceased belonged.

Three of the brothers of the deceased have arrived from Rochester and another is expected to reach here from North Bay in time for the funeral.

Fire In Apartments.

While Mrs. Herb Leonard was using gasoline in the apartments over her husband's store at noon yesterday some of the furniture caught fire and the firemen were called out. The flames were checked by the use of the chemical apparatus but not before some curtains and other articles were burned. The loss is covered by insurance.

Women's Institute.

The November meeting of the Women's Institute of Seymour West was held Wednesday at the home of Mrs. George Van Volkenburg, when 32 members answered the roll call. The Institute opened with the singing of the usual ode and the repetition of the Lord's prayer in unison. Armistice Day was observed by the sale of popipes and it was decided to pack a barrel of fruit next week for the Sick Children's Hospital in Toronto. The programme consisted of a paper by Miss Alma Brown on "Girls' Duties in a Home," and a reading "In Flanders Fields" by Mrs. Charles Davidson. Lunch was served and the usual pleasant social hour followed.

Making Slow Progress.

Miss Elsie Smith, teacher in the Public school, who was so seriously injured in an auto accident about 10 days ago, is progressing slowly toward recovery. During the illness her place on the teaching staff is being filled by Miss Florence Bonnycastle of Seymour West.

Health Conditions Perfect.

In his annual report to the Board of Education on the sanitary conditions in the High and Public schools, Dr. W. F. Loucks, M.O.H., submits a detailed statement as to the lighting, heating and ventilation in both institutions and winds up with the statement that he has nothing further to recommend as all arrangements are of up-to-date design and satisfactorily maintained.

Retiring School Trustees.

Six of the 14 members of the Board of Education retire at the end of the year and the vacancies will be filled by election by the people, and by appointment, by the township and county councils. Trustees John Hall, Dr. H. Richardson and D. W. Douglas must face the people if they desire another lease of office. It is understood, however, that Mr. Douglas, who has been six years a member of the Board, serving two years as chairman, will not seek re-election.

Trustee Jeff, whose term expires is the appointee of the town council. Trustee Benor's time is up this year and his successor—himself if he cares to remain—in all probability will be named by the county council at the January session. Wm. Cock, appointed by the township council, is nearing the end of his term.

ARMISTICE DAY OMEMEE PARADE

Effigy of Kaiser Dragged Through Streets and Burned.

MANY IN COSTUME

OMEMEE, Nov. 12.— Armistice Day is not likely to ever be forgotten in the village of Omemee. There is probably not another village or town on the map that has the reputation of celebrating the frustration of the gunpowder plot on November 5, by the burning of Guy Fawkes, for a period of fifty years or more as Omemee has done. Since the war, this day is rapidly dying out, to give way to the burning of the effigy of a degraded character of recent history, the Kaiser.

This year greater preparations than usual had been made. Many returned soldiers helped to plan the celebration and the youth from the village and surrounding country joined with them in their revelry. Shortly after six o'clock the young folk began to gather and before long an amateur band had assembled, led by the bagpipes played by a new citizen of town. They then proceeded to the Orange Hall for practice and about 8 o'clock when their numbers had turned out in full force and a crowd of spectators had gathered, the torchlight procession, made up of Indians, cowboys, clowns and many characters in costume, too numerous to mention, followed by the notorious Kaiser drawn in a carriage surrounded by an armed guard, proceeded to King street, east to the tannery, leaving a trail of lighted torches behind them. To add humor to the parade, one lone citizen dressed as a lady in a combination of Indian and Chinese fashion, with his pigtail flying, missed his way, and when his companions were several rods away, he went hippody hop down the centre of the street in hasty pursuit. The procession then retraced their steps to the C.N.R. station, where they greeted the trainmen and passengers on the mail train and returned to "Sandy Point," on the Pigeon river, where a huge pile of stumps, well saturated with oil, had been placed in readiness for the conflagration. The effigy was placed on top and before long his lifeless body was once more in ashes.

The two cannons at the edge of the river were filled with powder several times and when discharged made a terrific report which could no doubt be heard for many miles. Shots were continuously being fired from rifles throughout the evening and those who took part in the activities returned home at a reasonable hour, well pleased with their evening's fun.

High School Report.

September and October report of the pupils of Omemee High school:

Form III —Carrie McQuade 86 p.c., Helen Rutherford 72 p.c., Leta Ruth 70 p.c., Gladys Lowes 69 p.c., Milton Brandon 68 p.c., Helen Mackey 65 p.c., James Carroll 65 p.c., Gordon Hayes 62 p.c., Ilean Pogue 61 p.c., Rae Overholt 59 p.c., Arthur Stephenson 58 p.c., Thomas Laidley 58 p.c., Jessie Lamb 57 p.c., Elda Overholt 56 p.c., Harold Rea 56 p.c., Raymond Morrissey 56 p.c., Mary Weir 54 p.c., Evelyn Bland 51 p.c., Hazel Thorn 50 p.c., Ross Widdis 49 p.c., Norman Henderson 45 p.c., Lillian Brandon 40 p.c.

Form II.

Jane Earle 73 p.c., Madeleine Gray 71 p.c., Ethel Stephenson 71 p.c., Jamies Mackey 70 p.c., Lenore Jamieson 70 p.c., Edward Lowes 66 p.c., Floyds Parsons 63 p.c., Emily Mitchell 63 p.c., Jack Hayes 58 p.c., Laurence Sandy 57 p.c., Edgar Jones 54 p.c., Howard Wilson 53 p.c. Lorenzo Williamson 52 p.c., Dan Carroll 47 p.c., Alan Adams 44 p.c.

Form I.

George Dickson 76 p.c., Christina Connell 68 p.c., Amy Crafton 66 p.c., Lottie Bray 65 p.c., Elsie Day 63 p.c., Ruth Jones 58 p.c., Morgan Rowland 58 p.c., Mildred Williamson 47 p.c.

ASQUITHS LIKE RIVER.

Members of Leading English Family Passionately Fond of Homes Near Water.

LONDON, Nov. 12. — The Asquiths have a passion for riverside homes. All the members of the family are fond of The Wharf, Lord Oxford's house on the Thames. Lord Oxford also has an apartment in Temple Chambers, overlooking Victoria Embankment, and Raymond Asquith also has an apartment in the same building. Lord Oxford's daughter, Princess Bibesco, wife of the Rumanian minister to Washington, has a home on the Quai Bourbon, and is dividing her time between the shores of the Seine and Thames.

"I'll see you again, Doctor"

He is wise who goes to his dentist regularly for teeth and gum inspection. Many serious illnesses which originate in the mouth may be prevented by modern dentistry. See your dentist at least twice a year. It pays.

4 out of 5

get pyorrhea through neglect

PYORRHEA, dread disease of the gums, attacks four persons out of every five past forty because they are careless of Nature's warning.

It starts with tender bleeding gums. Later the teeth loosen in their sockets and poison is spread throughout the system, often causing rheumatism, neuritis and other sickness.

If you have pyorrhea go to your dentist at once for treatment. He can help you. To prevent pyorrhea consult your dentist at least twice a year, brush your teeth night and morning with Forhan's for the Gums.

Forhan's is the formula of a registered dentist. It contains Forhan's Pyorrhea Liquid which has been used by dentists for the last 15 years in the treatment of pyorrhea.

If used regularly and used in time, Forhan's for the Gums will prevent pyorrhea or check its progress. It is a pleasant dentifrice which serves a dual purpose: it cleanses the teeth and wards off dread pyorrhea. All druggists, 35c and 60c in tubes.

Formula of R. J. Forhan, D.D.S.
Forhan's, Ltd., Montreal

Forhan's
FOR THE GUMS
More than a tooth paste—it checks Pyorrhea

LADIES' WEAR JEFFRIES FOR QUALITY & SERVICE DRY GOODS SPECIALTIES

Big Value Store Greets You Saturday

With Elaborate Displays of New Goods for Present Wear And For Xmas Gifts

YOU'LL FIND MANY INTERESTING SPECIALS ARRANGED FOR YOUR APPROVAL, AS WELL AS VARIED STOCKS SUITABLE FOR PERSONAL USE OR FOR GIFT PURPOSES

Women's Winter Underwear
For Saturday Sale.

WOMEN'S SILK MIX VESTS
Short sleeves and sleeveless. Good weight, good quality Winter Vests. Perfects. On special Sale at .. **98c**

WOMEN'S SILK MIX VESTS
Short sleeves and sleeveless. Perfects. In colors of cream, pink, orchid and sand. Splendid quality underwear. On special Sale at **69c**

WOMEN'S HEAVY WINTER WEIGHT BLOOMERS
Perfects. White only. Exceptional value. On Sale Saturday, per pair, **79c**

WOMEN'S SILK MIX BLOOMERS
Heavy weight, perfects, cream and buff. Full size, good quality Bloomers. On special Sale Saturday, pair **98c**

REPEAT SALE OF LADIES' NECKWEAR, LACE JABOTS, LACE COLLAR AND CUFF SETS
A wide assortment of different style Laces to select from. Wonderful values at Saturday's Sale price **49c**

REPEAT TWO-HOUR SALE OF SUPERIOR QUALITY White Saxony Flannelette
35 inches wide. Saturday morning, 9 to 11 o'clock. On Sale at, per yard **23c**
Same as sold regularly at a third more money.

SPECIAL SALE OF DOLLAR VALUE SATIN STRIPE BRASSIERES
New model, perfect fitting, made with elastic web insert. All sizes in stock. On Sale Saturday at special, **79c**

NATURE'S RIVAL BRASSIERES
Regular 50c quality. On special Sale Saturday at **39c**

WOOL MUFFLERS
For boys' and girls' school wear. Selling special at **49c**

LARGE SIZE ALL-WOOL KNITTED SCARFS
Regular up to $2.00, for **98c**

GIRLS' RUBBER APRONS
With cretonne pocket. On special Sale at ... **25c**

CHILDREN'S ALL-WOOL KNITTED PULLOVERS
Assorted sizes and colors. Made with feet. On Sale tomorrow at special **98c**

GIRLS' ALL-WOOL KNITTED BLOOMERS
Assorted colors and sizes. Warm, comfortable winter garments. Tomorrow, pair **49c**

We Specialize in Better Quality Hosiery. Leaders.

WOMEN'S BLACK LLAMA CASHMERE STOCKINGS
Fine quality All-Wool Hose. "Llama," worked in red silk, on every pair. A wonderful value Hose at our special Sale price, per pair **98c**

OUR BIG HOSIERY SPECIAL FOR SATURDAY Silk and Wool Hose
Every pair guaranteed perfect. All best colors and all good dollar value Stockings. As a leader for Saturday Sale we quote these at, per pair **69c**

BOYS' AND GIRLS' HEAVY ALL-WOOL WORSTED STOCKINGS
Black only. Double knee. Regular dollar value. On Sale at, pair **79c**

WOMEN'S SILK CREPE DE CHENE HANDKERCHIEFS
Colors are red, Paddy, blue and sand shades. Narrow hemstitched edges. On special Sale Saturday at, each, **15c**

ANOTHER SPECIAL SATURDAY SALE OF CHOKER BEADS
Assorted style crystal beads in different shades. On Sale special for Saturday at.. **59c**

XmasHandker'c'f Advance Sale COMMENCES SATURDAY
We start the Christmas Handkerchief selling with a big special Sale of
Handkerchiefs
Wide range of colors and patterns to select from. Hemstitched borders. Regular values up to 20c. On Sale Saturday at ..... **2 for 25c**

WOMEN'S PURE LINEN HANDKERCHIEFS
White with narrow hemstitched borders. The price is exceptional, for the quality is pure linen. On Sale Saturday at **15c**

LARGE FILLED PEARL CHOKER BEADS
In assorted colors. Very stylish and very special value. On Sale at **98c**

WOMEN'S Silk Knit Bloomers
BLACK AND COLORS
Made with double elastic cuff, in good quality silk knit. A saving of a dollar a pair. On Sale Saturday at **$1.95**

HEAVY QUALITY MERCERIZED Broadcloth Bloomers
In a range of ten best colors. Made with double elastic knee and reinforced gusset. Good $1.95 value. On Sale Saturday at, per pair **$1.35**

HEAVY QUALITY MERCERIZED BROADCLOTH Princess Slips
Black and dark colors. Hemstitched tops. Regular $1.95 values. On Sale Saturday at, each **$1.59**

Girls Flannel AND Knitted Dresses
In ages 6 to 14 years. On Sale tomorrow at, only **$2.79**
This will be recognized as an exceedingly low price for Dresses of these splendid qualities. The regular prices range from $4.50 up to $4.95.
All better Dresses going at corresponding reductions.

IF YOU WEAR ANY SIZE FROM 16 MISSES TO WOMEN'S SIZE 36 YOU CAN BUY A BILLIE BURKE FLANNEL OR SILK KNIT Dresses
WORTH $10.90 UP TO $13.90, FOR ONLY
$7.90
Note, there's nothing larger than 36, but mighty unusual values if your size is here. All smartest new style Dresses. Only reduced because we are discontinuing the Dress Dept. owing to lack of space.

When You want a thick Syrup closely resembling Cane Syrup in character and flavor, ask your grocer for BENSON'S GOLDEN SYRUP.

The wonderful flavor will appeal to you and the Children will just love it on bread

Write for our New Edwardsburg Recipe Book free.

THE CANADA STARCH CO., LIMITED, MONTREAL

BENSON'S

GOLDEN SYRUP

A Friend of the Family BG.3

CAPITAL LEVY APPROVED BY COMMITTEE OF FRENCH CHAMBER

Socialists Win First Round, But May Lose in Parliament.

SESSION ON MONDAY.

PARIS, Nov. 13. — (Canadian Press). — The Socialists won their fight in the Finance Committee of the Chamber Thursday for a moratorium on short term bonds, a capital levy and the State sharing in the profits of industry and commerce for the purpose of solving the financial problems of France.

Premier Painleve, under threats that the coalition which supported his government and that of M. Herriot would be broken, accepted the main points of the Socialist program, saying in a spirit of conciliation: "I make these concessions to the cartel."

M. Painleve asked the committee to act promptly so that Parliament would be able to pass on the measures at the earliest date, and the committee agreed on the amended bills, which will come before the Chamber Monday. The fight will then be renewed between the cartel and the opposition, reinforced by the dissenting members of the Radical and Radical Left parties.

The members of the conciliation expressed great confidence in the outcome, though a poll taken by the parliamentary reporters last evening showed only 250 votes for a capital levy, the sharing of commercial profits by the state and forced conversion of bonds.

There are 32 dissenting members of the Radical Left, out of 40, while M. Franklin-Bouillon, the Radical leader, and several of his Radical friends will fight for amendments to the scheme.

The partisans of the Socialist plan will make considerable capital out of their interpretation that it avoids the necessity of further inflation.

Painleve's Demand.

M. Painleve asks for 1,500,000,000 francs in new advances from the Bank of France, instead of 2,500,000,000, and explains that this will involve no increase in the circulation. The Premier had previously explained that increased circulation was needed only to pay bonds due December 8, amounting to 3,500,000,000 francs.

The bills provide that the holders of these bonds will get no cash; they can take either national defence bonds at three, six or twelve months or longer term bonds, as they prefer. All the holders of Government bonds must either pay a capital levy on them at once or accept in their place other bonds at lower rates of interest.

The main features of the plan as it now stands are a capital levy, which on real estate amounts to 1¼ times on year's revenue from it, a tax on stocks and bonds at the same ratio and the sharing of profits with the State by industrial and commercial stock companies to the amount of 15 per cent. The capital levy is to be spread over a period of fourteen years, though it may be paid in a lump sum if the taxpayer prefers.

Opposition's Objections.

The chief objections raised by the Opposition are that forced conversion of the bonds due December 8 amounts to default, which had been unheard of in France since the revolution, and that participation by the State in the profits of industry and commerce will unavoidably involve official interference in private business.

The deputies and senators from the rural districts declare that the capital levy will hit the farmers so hard that it will be certain to diminish production, particularly dairy products and meat.

The Communists announce that they will oppose the government bills and demand the substitution of their own plan, which involves general nationalization of commerce and industry.

The measures, it is estimated by Premier Painleve, will furnish six billion francs additional to the annual revenue, to swell the sinking fund and extinguish the public debt. The receipts from the Dawes reparations plan are omitted from the calculation; they are left intact for the purpose of completing the reconstruction of Northern France. War debts are not mentioned in the bills, but it is inferred that the sinking fund will be applicable to them as well as to internal obligations.

EAST EMILY NEWS.

EAST EMILY, Nov. 13.—Mr. and Mrs. W. Clark and son, Allan, spent last Sunday visiting at the home of the latter's parents, Mr. and Mrs. J. Webster of Otonabee.

Miss Eva Fee of Uxbridge spent the holiday with her mother, Mrs. F. Fee.

Mr. S. S. Grevelle has returned home to Toronto after spending the past few days visiting at the home of Mr. and Mrs. W. Moncrief.

Mrs. W. Guthrie and two children, Margaret and Jim, have returned home to Mumford, U. S., after spending the past week visiting relatives in East Emily.

Mr. and Mrs. G. Telford and children of Smith Township spent Sunday visiting the latter's parents, Mr. and Mrs. Wm. Harrison.

Mr. and Mrs. C. Laidley of Lindsay spent the holiday the guests of the latter's father, Mr. Wm. Fee.

Mr. Wm. Switzer and J. T. O'Connel of Peterboro made a business trip through this district last Friday.

Mr. and Mrs. B. Mills and two daughters of Peterboro spent Sunday visiting at the home of Mr. and Mrs. L. Wilson.

Miss Lily Lowes of Peterboro spent the holiday the guest of her mother, Mrs. J. Lowes.

Miss Marion Carey spent the holiday with her parents in Omemee.

Mr. and Mrs. M. Clark and little son spent last Sunday with friends in Otonabee.

Mrs. A. Fee and little daughter, Mildred, spent a few days this week visiting her parents, Mr. and Mrs. F. Widdis, at Victoria road.

Mr. and Mrs. S. Sluggitt and two daughters, Maxine and Myrie, of Peterboro, spent Monday the guests of Mr. and Mrs. W. Moncrief.

Miss Ethel Wright spent the holiday with her parents in Woodville.

Miss G. Windrim of Lindsay is visiting at the home of her brother, Mr. J. Windrim.

Mr. E. Fee of Toronto spent the holiday visiting at the home of Mr. and Mrs. K. Mitchell.

Miss Greta Clark, with her friend, Miss Spencer of Toronto, spent a few days this week at the home of the former's parents, Mr. and Mrs. W. J. Clark.

Mr. and Mrs. H. Cottingham and two children, Jack and Louis, of Oshawa, spent the holiday the guests of Mr. and Mrs. W. Fee.

Mr. and Mrs. E. Hannah and daughter of Toronto spent Monday at their cottage at Lancaster Bridge.

Mr. C. Fee has returned home after spending the past couple of months out West.

Little Dorothy Clark is visiting her grandparents, Mr. and Mrs. J. Clark, in Stouffville.

Mrs. H. Franks and baby have returned home after visiting her parents, Mr. and Mrs. C. Rutherford.

Mr. and Mrs. G. Petty and son of Peterboro spent the holiday the guests of the former's sister, Mrs. A. Faulkner.

Quite a number of people from this district attended the fowl supper in the United Church, Omemee, on Monday night.

The annual anniversary services were held in Bethel United Church on Sunday. The choir favored the audience with special music at both morning and evening services. Rev. Mr. Harstone of Woodville officiated at both services. Mr. Harstone preached on Bethel circuit some years ago.

A number of men from Peterboro and Lindsay and other places spent Monday rabbit hunting throughout this district.

Miss Belva Ruth was a visitor to Peterboro on Saturday.

Mr. Lorne Wilson of Peterboro spent Monday visiting relatives in East Emily.

Mr. H. Deyel made a business trip to Peterboro last Friday.

Mr. and Mrs. W. Casey and baby visited with friends at Mt. Pleasant recently.

NEWS FROM BETHEL.

BETHEL, Nov. 13.—Miss Jean Patterson spent Saturday in Peterboro.

Miss Annie Shearer of Peterboro spent the week-end and Thanksgiving with her sister, Mrs. G. Patterson.

Miss Rohena Carter of Peterboro spent the week-end with her mother, Mrs. Carter.

Quite a number of the young people from this district attended the dance at Indian River Friday evening. Others motored to the dance in Norwood instead.

Mr. Charles Fife is spending a few days in Toronto attending some horse races.

Mr. Richard Elmhurst is also at Toronto with one of his race horses.

Mrs. Robert McAdams spent Saturday in Peterboro.

Mr. Bruce Parker of Roseneath was the guest of Mr. H. McKay on Tuesday.

Mr. R. Lobb of Birdsall was calling through this neighborhood on Wednesday.

Miss Mary Eason of Peterboro spent the week-end and holiday with her parents, Mr. and Mrs. R. Eason.

Mr. and Mrs. W. Fife were guests of Mr. A. Elmhurst on Thursday evening.

Miss D. Wright spent the week-end visiting friends in Peterboro.

Quite a number from this district attended the dance in Keene on Monday evening.

Mr. and Mrs. Wilbert Fife of Keene were the guests of Mr. and Mrs. C. Edwards on Monday.

On account of the holiday on Monday, Mr. Wm. O'Leary didn't make his shipment of stock until Tuesday.

Quite a number attended the business meeting at Bethel Church on Tuesday evening last.

Miss Phoebe Fife of Peterboro spent a few days this past week visiting friends in the vicinity.

Mr. Richard Walsh shipped cattle from Keene station Monday afternoon.

Robes for the Lord Mayor cost the City of London nearly a thousand dollars a year.

MADOC NEWS

MADOC, Nov. 13.—Mr. and Mrs. J. B. Hough and son Douglas spent the week-end in Stirling.

Dr. G. Fraser, accompanied by his father, Mr. J. Fraser of Napanee, motored to Midland on Sunday.

Mr. Gavin Wallbridge, who has been on the sick list for the past week or two, is able to be out again.

Mrs. Charles Whytock and daughter Jean spent Thanksgiving with the former's sister, Mrs. Newton, at Tweed.

Mr. S. Rollins, who has been very ill, is improving slowly.

Rev. A. H. and Mrs. Foster were in Morganston on Sunday, where Mr. Foster conducted the Thanksgiving services.

Miss Mary Mackintosh of Belleville and Miss Agnes of Brantford spent the holiday at their home here. Miss Alice Sinclair of Belleville was also in town for the week-end.

Mrs. C. Bunnett of Belleville was the guest of Mrs. G. Fraser over Thanksgiving.

MADOC, Nov. 13.—Mr. and Mrs. Malcolm Bristol are visiting their daughter, Mrs. Kent, in Toronto.

Mrs. Burleigh of Belleville is the guest of her sister, Mrs. Gunter.

Mr. and Mrs. Alex. McGregor and family were week-end visitors in town.

Miss Foster, of the High School staff, and Miss Burt, of the Public School staff, spent Thanksgiving at their respective homes in Cayuga and St. George.

Mr. F. Cottle, who for a number of years was manager of the Dominion Bank here, was renewing acquaintances in town last week.

Mr. J. A. Watson, editor of the North Hastings Review, has left for a hunting trip to the Magnetewan district with the Inglewood Hunt Club of Peel County.

Misses Minnie Green, Janet Ferguson, Freda Sager, Luella Forestal, Evelyn Fox, Aletha Fleming and Hazel Thompson, who are attending Peterboro Normal School this year, were home for the Thanksgiving holiday.

Mr. and Mrs. E. Phillips, Charlie and Jean, have returned home after spending the past week with friends in Toronto and Niagara.

The many friends of Miss Edna Blue, nurse-in-training at Niagara Memorial Hospital, are pleased to hear that she is recovering from her recent severe illness, and is now reported out of danger. Mrs. Blue returned home from Niagara this week.

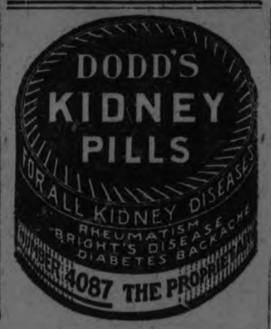

SCHOOL REPORT.

ST. MARY'S SCHOOL ENNISMORE

Names are arranged in order of merit.

Sr. IV. Class.—Marie Sullivan, Leona Sullivan, Elmer Crough, Eddie Garvey, Alphonsus Travis, Joseph Mahoney, Fergus Corkery.

Sr. III.—Donald Mahoney, Mark Kennedy.

Jr. III.—Irene Cavanagh, Patricia Twomey, Ambrose Garvey, Joseph Sullivan, Everett Sullivan, Vincent Corkery, Max Kennedy.

II. Class.—Clara Cavanagh, Herb Hennessey, Eileen Mahoney, Kay Killen, Jack Sullivan, David Gifford.

I. Class.—Marie Garvey, Irvin Twomey.

Pr. Class.—Sylvester Mahoney, Gerard Traviss, Michael Cavanagh.

BERNICE R. SCOLLARD, Teacher.

The Bloom of Youth

THE radiant complexion of a teen age maiden—fresh, satin-smooth, soft and clear. This is the possession of the woman who uses PEERLESS ERASMIC SOAP.

Try it. 20c a cake—At your druggist's.

PEERLESS ERASMIC The Dainty SOAP

Made by ERASMIC PERFUMERS London and Paris

MATCHLESS VALUES

Tempting Prices on Tempting Home Furnishings

McBRIDE & FRANKS is the store where quality tells and price sells. Saturday and next week we are featuring perfectly lovely Draperies and appealing Furniture notably underpriced for A QUICK TURNOVER!

HERE'S WHERE YOU SAVE ON DRAPERIES!

MARQUISETTE, CROSSBAR DESIGN AND PLAIN WITH TAPED EDGE — Suitable for bedrooms, bathrooms or kitchens. 36 inches wide. Regular price, 28c, for, yard..... **18c**

SCOTCH MADRAS AND NOTTINGHAM NETS—In a good wearing quality. Choice of twelve designs. White and natural colors. 36 inches wide. Regular price, 35c and 40c, for, yard, **29c**

FILET NETS—Neat conventional designs, finished with dainty lace edge, in ivory only, 36 inches wide. Regular 60c, for, yard..... **49c**

TUSCAN NETS—Heavy, good looking and splendid wearing quality, designs suitable for any room, white and ivory, lace edges, 42 inches wide. Regular price, 80c, for, yard..... **59c**

ENGLISH POPLINS AND REPPETTES—Plain shades of gold, brown, mulberry, rose, blue and green. Guaranteed sunfast. Suitable for overdrapes or portieres. 50 inches wide. Regular price, $2.25, for, yard.... **$1.75**

CHINTZ, ENGLISH MAKE—Neat designs, in shades of blue, rose, black and sand; 50 inches wide. Regular price, 75c, for, yard..... **49c**

COLORED SILK SCOTCH MADRAS—Our entire line of Silk and Silk Tapestry Scotch Madras, in two-tone shades and colored combinations, in rich and effective designs, 50 inches wide. Regular price, $2.10 and $1.75, for, yard..... **$1.48**

CHINTZ AND CRETONNES—English, American and domestic makes. Heavy, well printed quality. Large selection of designs and colors. Suitable for any room. 36 inches wide. Regular price, 65c and 75c, for, yard... **43c**

BED OUTFIT COMPLETE—Steel Bed, white enamel with brass trimming; Woven Wire Separate Spring with rope edge and centre supports; and Blown Felt Mattress with roll edge. 4' 0" and 4' 6" wide. Regular price $23.50. Complete for..... **$17.95**

DINING ROOM FEATURE BARGAINS!

$135 Dining Room Suite $95

In solid quarter-cut oak, fumed finish, Queen Anne design. 8 pieces—British plate glass mirror in Buffet, Table is oblong shape with 6 legs, Chairs have full slip seats in genuine leather. Regular price, $135.00, for..... **$95.00**

$50 Solid Oak Buffet $39.50

One only, fumed finish, Queen Anne design, 56-inch case, ample cupboard and drawer space. Regular price, $50.00, for..... **$39.50**

JUST NOTE THE FOLLOWING EXTRA VALUES

CANDLE STICKS—Dainty designs, walnut finish, felted bottoms and brass rims, 6 inches high. Regular $1.25, for, pair..... **79c**

COCOA MATTING—Twill weave, natural color, a hard wearing quality, 36 inches wide. Regular $1.00 per yard, for..... **75c**

RUBBER STAIR TREADS—Corrugated centre, with fancy border, brown shade. Size 7 x 17½ inches. Selling at, each..... **15c**

RUBBER DOOR MATS—Heavy quality, in grey or walnut color. Size 14 x 26. Each..... **75c**

CEDAR CHESTS—Genuine Tennesse red cedar, in natural finish also walnut with cedar linings. Several designs to choose from. Priced from. **$19.75** to **$28.95**

FLOOR LAMPS AND CHESTERFIELD LAMPS—New shipment of these just received. Walnut finished standards, with double sockets. New oblong and oval designs in shades in combinations of silk and georgette, silk and metal fringes. Priced from, **$15.00** to **$36.50** each.....

HALL TREES—Dainty design, with 4 triple hooks, in solid oak and walnut finish. Regular price, $9.50, for, each..... **$6.50**

SMOKING CABINETS AND STANDS—In solid walnut and birch in walnut finish. Good selection of designs. **$5.00** to **$23.50**

REED FERNERIES—Fumed finish. Complete with galvanized iron pan. On Sale at, each..... **$5.75** and **$8.00**

McBRIDE & FRANKS

PHONE 2069 - 224 CHARLOTTE ST.

Such Stupendous Value Can Only be Had at This Store!

SPECIAL FOR THIS WEEK-END

Luxurious Heavy Winter

OVERCOAT

Made to Your Measure

$19.50

Made in any style you desire and perfect fit guaranteed

Ulster, Chesterfield, single or double-breasted Great-coat, warm, roomy, durable, and choose from a big range of materials, good selection of smart shades and heavy weights, including BLUE CHINCHILLAS.

In order to benefit from this extraordinary special you must leave your order on Saturday or Monday

THE REGENT TAILORS

326 George Street Arcade

Branches All Over Canada

FARMERS ABLE TO GET ON LAND

Turnip and Potato Crops Were Not as Good as Was Expected.

EGGS ARE SCARCE

NORWOOD, Nov. 12.—Nearly all of the farmers of this district have at last gotten their turnips in. The crop is not quite as good as was expected. Potatoes are scarce, although a few have quite a good crop, but, taken altogether, the crop is not much. One man in the district planted two bags and the crop resulted in one bag and a half of a very poor sample

Eggs are very scarce but are selling at 45 c. a dozen.

CAVAN PERSONALS.

CAVAN, Nov. 13.—The Rev. Wm. Higgs, Port Perry, preached morning and evening at the special Thanksgiving services of the Cavan United Church, Sunday, November 8.

His sermons were both helpful and inspiring and were much appreciated. In the evening his sermon was one especially appropriate for Thanksgiving.

The choir sang suitable selections. The pastor, Rev. J. Totton, sang a solo in one anthem, and Mrs. R. S. Staples and Mr. W. Howson sang a duet, "All for Jesus," the choir joining in the chorus.

Mrs. R. Falls and daughter, Margaret, of Bailieboro, are guests of Mr. and Mrs. F. M. Staples.

Miss Paisley, Long Beach, a former teacher of S. S. No. 7, and Miss Olive Perrin, Toronto, spent the holiday week-end with Mr. and Mrs. J. W. Perrin.

Miss Ruth Sharpe, Lakefield, and Miss Mary Sharpe, Peterboro', spent the holiday week-end with their aunt, Mrs. R. S. Staples.

Mr. Osborne Staples, of the public school staff, Toronto, spent the holiday week-end at his home.

Mr. Gordon Reynolds, Toronto, spent the holiday week-end with Cavan friends.

Mr. and Mrs. W. H. Clegg, Montreal, spent the holiday week-end with Mrs. Clegg's parents, Mr. and Mrs. E. Syer Dr. E. Syer, Hamilton, and Miss Helen Syer, Otonabee, were also holiday visitors at their home.

Miss Johnson, Toronto, spent the holiday week-end with her mother.

Miss Ruth Keegan returned to Rochester on Sunday, to resume her duties as nurse-in-training.

Mr. and Mrs. D. J. Hunter entertained Rev. Mr. Higgs, Port Perry, over Sunday.

Mr. and Mrs. Sam. Hunter and two children, Springville, visited Mrs. David Hunter on Sunday.

Mr. and Mrs. Clarke Swain, Toronto, visited Mr. and Mrs. J. Swain, Cavan.

Mr. O. Kellott, Oshawa, motored to Mr. J. Paul's on Monday, taking his son Lawrence home with him.

HOLY NAME LIBRARY

The following is a list of new books in the Holy Name Library:

On the Sands of Coney — Neil Boyton, S.J.

Cobra Island—Neil Boyton, S.J.

Wild Birds of Killeevy — Rosa Mulholland.

A Boy Scout's Courage—Edward Griggs.

A Boy Scout's Daring—Edward Griggs.

That Football Game—Father Finn.

Hawthorndean—Clara Thomson.

Bird-a-Sea—"Clementia."

Beauty and Nick—Phillip Gibbs.

A Far Away Princess—Christian Reid.

The Mill on the Floss—George Eliot.

Sheila Intervenes—McKenna.

One of Three — Clifford Raymond.

Spiritism, the Modern Satanism —F. Coakly, D.D.

Through Other Eyes—Amy McLaren.

The Woods—Doig Malloch.

A March in the Ranks—Fathergill.

The Light That Failed—Rudyard Kipling.

The King of Golden River—Ruskin.

Over There With Pershing's Heroes—Capt. Ralphson.

Injurious Insects—Treat.

Picture Making for Pleasure — Smith-Baldwin.

Impertinent Poems—Cooke.

The Million Pound Bank Note — Anon.

The Colonel's Daughter—King.

Technical Book on Machines.

REDS AND REVOLUTION IS CRY OF AUSTRALIAN ELECTIONEERS IN CAMPAIGN CLOSING TO-DAY

Election Forced By Activities of Extreme Trade Unionists and Strike.

TARIFF SECOND.

Premier Bruce Sought a Stronger Mandate to Meet Industrial Situation.

SYDNEY, N. S. W., Nov. 13.—(United Press).—"Reds and Revolution" is the battle cry under which Australia's Parliamentary election campaign, closing to-day, has been fought, with the tariff act a close second as an issue.

The election to-morrow was forced by the activities of the extreme trade unionists, which culminated in a stringent deportation act after it was alleged Russia had direct agents in Australia and seriously tied up shipping. Premier Bruce held that there was a direct threat to the economic and social system of Australia in the ship strike, and consequently he dissolved the Senate and House and appealed to the country for a stronger mandate to cope with the industrial situation.

The Labor Party contends that Bruce's slogan is incorrect, and argues that Labor can dominate the Communists rather than that the Communists will rule Labor.

The secondary issue is in the tariff, though in some districts this eclipses the revolutionary question. The country party is favorable to the tariffs protecting Australian products, but objects to duties on manufactured goods used here.

In the last elections in 1922 the Nationalists had 31 seats, Labor 29, and Country 14, while in the Senate there were 24 Nationalists and 13 Labor.

TWO GENERALS ARRESTED

Top, Luigi Capello, a retired general and leader in Italian Free Masonry's fight against Fascism, and, bottom, Gen. Peppino Garibaldi, grandson of the great Italian literator, who were arrested on a charge of being implicated in the alleged plot to assassinate Premier Mussolini.

U.S. EMBARGO IS LOWERING PRICE

Many Western Ontario Points Report Drop in Potato Price.

MARKET QUIET.

TORONTO, Nov. 13 (Canadian Press)—From some points in Western Ontario yesterday came advices that the United States embargo on Canadian potatoes was having the effect of an immediate reduction in prices of from 50 cents to $1 a bag.

With the market in Toronto quiet save for a few distress sales, but not inclined to make heavy purchases at prevailing prices, but preferred to wait until things became more settled.

Down at Hamilton

HAMILTON, Nov. 13 (Canadian Press)—Due, it was stated, to the American embargo, potatoes declined sharply on the central market today and were offered at $2 per bag.

SOCIAL EVENING AT COURT STANLEY, A.O.F.

Floristers Celebrated Anniversary of Branch With Special Programme.

On Tuesday evening the members of Court Stanley celebrated their anniversary. The business of the evening was quickly disposed of, and the balance of the evening was devoted to a very pleasant social entertainment. Bro. S. Wittaker, C.R., acted as chairman, and the following programme by members of the Juvenile branches was carried through:

Vocal Solo, Miss E. Harrison; Selections by Juvenile Orchestra; Song, Bro. C. Cole; Piano Solo, Miss Scott; Vocal Solo, Miss Walker; Violin Solo, Juvenile G. Record; Song, Bro. A. Pink; Quartette, Bros. H. Hendry, F. Dainton, B. Walker, and A. Day; Cornet Selection, Bro. G. Mathews; Selections by Juvenile Orchestra.

Bro. Fisher acted as accompanist, and Old Time Choruses were sung by those present.

Refreshments were served. A hearty vote of thanks to those contributing to the evening's enjoyment was moved by Bro. T. Hendry, seconded by Bro. E. Parks.

A.Y.P.A. COUNCIL MET LAST NIGHT

Reports Were Heard From Conference and Constitution Revised.

BANQUET DATE SET.

The Peterborough District Council of the A.Y.P.A. met last night in All Saints' Parish Hall. The chair was taken by the President, A. Hope of All Saints'. The report of the committee on the revision of the constitution was read and explained by Rev. J. L. Hughes of St. George's, and with one exception, was adopted. The clause limiting the voting power of branches to eight at council meetings was struck out.

It was decided that the offer of St. John's branch to handle the annual banquet should be accepted and the date fixed for December 4. An officer of the Dominion Conference or of the Toronto District Council will be invited to come and give the principal address.

Three of the delegates who attended the recent Dominion Conference in Brantford—Messrs. Hope of St. Luke's, Ham of St. John's, and Butcher of All Saints', gave short talks on their impressions of the conference sessions.

Piano solos by Miss Timm and Mrs. Goodley, and a saxaphone solo by Mr. King, were interspersed with the business programme. Refreshments were served by the members of All Saints' Branch at the close of the meeting.

The roll call showed all the city branches represented, but apparently the bad weather deterred some of the outlying branches from having members present. The total attendance wa sabout seventy.

118 BOTTLES OF LIQUOR USED AS EVIDENCE IN POLICE COURT

Dalton Dolan Had Large Quantity at His Home in Monaghan.

NOT A BOOTLEGGER.

Prisoner Said He Bought Liquor For His Own Consumption.

Whiskey containers to the number of 118, and a gallon can of alcohol, constituted the basic evidence in the case of Dalton Dolan, of North Monaghan, which was held in the County Court yesterday afternoon before Magistrate O. A. Langley.

The evidence when formed in array on the floor, was divided into two classes, namely 111 flasks of a beverage known to the trade as Blair Athol, and 7 bottles rejoicing under the label 3 Star Rye.

License Inspector Stewart when examined by J. F. Strickland, testified that he in company of Constables Maker and Pratt had gone to the man's house and found the liquor contained in five bags reposing under the cellar stairway. Constables Maker and Pratt with their evidence corroborated the story told by Inspector Stewart.

Defendant, questioned by his counsel, R. R. Hall, K.C., said that he had obtained the liquor sometime in May or June, at a bargain. The deal he said, was made at the Woodbine in Toronto and delivery effected at some place on the highway. He had also purchased two gallon tins of alcohol for his car, one of which he had used last winter for that purpose and the remaining one was intended for use this winter. The witness admitted that he lived by gambling, and that at one time he had been a bootlegger, but he had since forsaken that business on the advice of a friend. The liquor on exhibit was for his own personal use; there had been much more of it but he had drunk it. He had been very successful at the races during the last season and as the liquor appeared to be a good investment he had been induced to buy. He had paid $300 for it.

Counsel for the defence submitted that the evidence of his client had been presented in a straight forward manner, and that while the liquor had been illegally obtained it was nevertheless intended for home consumption and not for sale. The magistrate decided that the judgment should be deferred for further consideration, and accordingly postponement was obtained until Monday.

Excavators Discover King Tut's Mummified Remains Topped With a Golden Crown and Flanked With Weapons

CAIRO, November 13. — Canadian Press. — The mummy of Tut-ank-Amen, with hands clasped on breast, and with a tall golden crown on his head, has been disclosed at last, says a message from Luxor to-day.

An expert's examination established that Pharaoh was only fifteen years of age when he died. On the breast were found two large gold scarabs, and strapped to his side were two gold-hilted swords and two gold-handled knives.

THIEF DEAD OR JOKING.

Shot Riddled Clothing and Farewell Note Identified By Sister.

CHICAGO, Nov. 13 (Canadian Press).—Martin J. Durkin, automobile thief and slayer, may be drowned in the Chicago River or he may have perpetrated a suicide hoax with blood stained, shot torn clothing and a farewell letter to his mother. Handwriting and clothing, found on Michigan Boulevard bridge last night were identified as his by his sister, Lucille. Coastguards dragged the river all night.

It Is Easy To Make

GINGER WINE

When you use PARKE'S GINGER WINE ESSENCE

Just add sugar and water. Makes a refreshing temperance beverage.

25c and 50c Bottles

BOND'S DRUG STORE

Corner George and Hunter Street

CAN'T SUBSIDIZE SHIPS.

British Government Informs Shipbuilders' Union to That Effect.

LONDON, Nov. 13. — (Canadian Press).—Premier Stanley Baldwin has informed John Hill, secretary of the Shipbuilding Operatives' Union, that the Government is unable to adopt the union's proposal to grant from the Government unemployment fund a subsidy of 50 shillings per ton on new ships so as to encourage the shipbuilding industry and provide more work for the operatives.

SAVE MONEY ON LAMPS

Wholesale Prices of Electric Light Bulbs Have Advanced 20 per Cent., but We Are Selling at the Same Old Bargain Prices. For instance:—

60 Watt.....4 for $1.00
40 and 25 Watt.4 for 90c
100 Watt, each.....60c
25 Watt, Frosted....40c
150 Watt, each.....80c
200 Watt, each.....$1.05
(Frosted 5c Extra)
40 Watt, Frosted....50c

DAWSON & JOHNSTON

Phone 2123. Corner GEORGE & McDONNEL STS.

P. BLACK'S

Saturday Specials

COATS! COATS!

DON'T WORRY ABOUT THE COLD WEATHER. WE HAVE PLENTY OF COATS AT YOUR OWN PRICE

COATS — Just in, a New Lot of Coats in Bolivia, Brown and Taupe, and other colors; newest flare style; trimmed with Coney Fur Collar and Cuffs, and on Flare. Sizes 16 to 44. Reg. worth $25.00, for..... $12.95, $14.98

COATS—In bright colors; trimmed with Black Seal or Brown Coney or Light Fur; Flare or straight makes. Size 12 to 18. Reg. $20.00 for..... $12.50

BURBERRY COATS—Heavy plaid back, inverted pleats. Sizes 12 to 16.... $9.50 and $12.50

COATS — In exclusive styles and shades; trimmed with Opossum Fur. Not two alike. Some straight styles; others, Flares; in Duvetyne, Suedene, Bolivia, Marvella. Sizes 36 to 46.....Various Low Prices

DRESSES—Flannel; checked or striped $4.75

Dresses in Various Styles and Qualities at Reduced Prices.

HATS are Sold at Your Own Price.—Hundreds to choose from, at..... $1.98 to $2.50

CHILDREN'S HATS—We have the largest assortment of this season, from..... 49c to $1.98

SATIN HATS — In the newest styles at $3.98 and $4.50

EVERY ARTICLE IN THE STORE REDUCED

SEE OUR MEN'S DEPARTMENT

For Bargains in Coats, Suits, Sweaters, Underwear and Hosiery. Also Boys' Coats and Suits at Reduced Prices.

MANY CHRISTMAS GIFTS ARE HERE FOR YOUR INSPECTION. REMEMBER THE PLACE FOR ECONOMICAL BUYING

P. BLACK'S

TWO BUSY STORES - COR. Geo. and King St.

AN OVERLOAD

at the

Rogow Style Shop

We took on this overload with our eyes open, but the offering of a manufacturer's balance at an extremely low price, was too attractive to resist. We knew that the super bargains it would enable us to give our customers would greatly increase the popularity of our style shop. So the beautiful COATS, SUITS, and DRESSES are here in wonderful variety and superior quality, to be sold at prices AWAY LOWER than REGULAR VALUE

Coats $14.95

These Coats are part of our manufacturer's purchase and are latest modes, in velours, suedines and duvetynes. Lined and interlined. Fur trimmed. Some with flare skirts. Made to sell at $25.00. Our purchase allows us to sell them at, only..... $14.95

Coats $24.50

These are fine quality velours, suedines and duvetynes. Shades are wine, sand, taupe, blue, green, black and navy. Mink, American opossum, beaver and squirrel trimmed. Sizes 16 to 20. Worth $39.50. Special purchase brings them down to..... $24.50

Coats $34.50

Exclusive models in latest style centre modes. Suedine and needlepoint cloth. Flare skirt and the new 42-inch short style. Collar, cuffs and hems fur trimmed. Silk lined and warmly interlined. Newest shades. Well worth $50.00. Overload price is only.. $34.50

Flannel Dresses $5.95

Finely tailored garments in one and two-piece styles. All popular shades. Trimmed with velvet, braid or buttons. The new high neck and long sleeves. All sizes. Worth $10.50. Special purchase made the price to our customers..... $5.95

Canton Crepe Dresses

There a magnificent selection of Canton Crepe Dresses in every new style and shade. Delightfully trimmed with fur and tassels. All sizes, and prices from, each..... $6.50 to $24.50

A Few Velveteen Dresses

One and two-piece Dresses in fashionable flare effect, fur trimmed, with high neck and long sleeves. Colors are black, brown and navy. Values up to $22.50. Overload Sale price dropped to..... $10.95

EVENING DRESSES, in daintiest material and catchy styles, all included at reduced prices in our Overload Sale.

HATS *The very last word in 1925 fall styles. Our first year with hats, and every top piece is a new one, and priced the lowest in town, your choice $2.95* HATS

Any garment laid aside till wanted, on payment of a small deposit.

ROGOW STYLE SHOP CORNER George and Brock Sts.

FREE GOLD FISH!

Because of the very disagreeable weather last week, many customers were not able to take advantage of our Gold Fish Sale. We are repeating it to-morrow. Two live Gold Fish in a Glass Globe will be given absolutely free with a purchase of any of the following 50c. preparations:

NYLOTIS FACE POWDER, NYAL FACE CREAM, NYAL DENTACLOR TOOTH PASTE, NYAL PUMO DENT AND A 15c. PACKAGE OF FISH FOOD.

GILES

The Druggist.

George St., Opp. Grafton's - 'Phone 2160

November Coat Sale

Dozens Of Lovely Coats At Most Attractive Prices

Why a Coat Sale in November when Coats are selling well? Here's the reason: Our buyer in Toronto has secured a clearing line of Coats from one of our regular makers; another manufacturer has sent us a few dozen Coats from his racks on approval (we may return those unsold after a week's selling); then, to these we have added some of our own lines at reduced prices. These three reasons combine to give you a chance to see a splendid range of stylish Coats and to buy at a price that will not prove a very serious strain on your purse. Don't miss this opportunity.

Women's Stylish Fur Trimmed Coats

Coats of style and warmth, with service and distinction in every detail. No Coats are more distinctly in the fashion than these. They are here in blue, grey, brown, reindeer, fawn, green, and all the season's favorite colors. There are several sizes in the range. They are trimmed in various ways with suitably colored fur, and all priced at $35.00

INEXPENSIVE

COATS $59.50

They are certainly not cheap Coat, but when you have seen the lovely cloths used, the beautiful colorings and the smartness of the styles, you will agree with us that they are really inexpensive. The velours used have a soft suede-like surface; the marvellas and Bolivia cloths are finished with that satiny sheen that gives such tone to the garment. The furs used are squirrel, beaver, imitation sable and oppossum.

JUMBO KNIT SWEATERS

These are amongst the most favored Sweaters for women's winter wear. They are here in the pullover and button styles. Colors are cream, sand and cardinal. All medium sizes. Price, $3.95

French and Frenchy Frocks For Party Wear.

Yes, we have the real importations from the very heart of the fashion world—from Paris. Gowns of georgette, lace, crepe, silk, silver and gold. There are some truly lovely creations amongst them. These French importations although showing exceptional value, are naturally not low in price, but besides these we are showing several copies of the French styles in some of the daintiest evening colors, and at prices that will surprise you. When you are looking for the best values, come and see these. You'll be delighted with them .....

$22.50 $26.00 $35.00 $49.50 $65.00

Surprisingly Wonderful Value in

WINTER COATS

Coats of fine quality velour, Coats in the best selling colors of the season, Coats in the smartest styles. Every Coat is well made. Every Coat is fur trimmed. They are really stunning values. There are several sizes in the lot. Come and see for yourself. Don't judge quality by price. $17.90

Smart Hats For State Occasions

French Hats, Cavendish Hats, Hats from several of the best milliners of Toronto and Montreal. Turbans, wide-brimmed dress Hats, snug-fitting smart little Hats. Trimmed with fur and bright colored flowers. New styles and new colors ..... $5 to $15

Attractive Hats for Misses and Matrons

Here's another line of Hats that we know you will be pleased to see. It is a collection of smart Velour and Velvet Hats. They are here in all the leading colors, they are tastefully trimmed and all smart styles. at . $3.95

White Wool Honeycomb Shawls

Here's a bargain that will be welcomed by many a mother who wants to keep baby warm this winter. Large sized All-Wool Fringed Shawls in a good heavy weight. We had a chance to buy five dozen of them at such a low price that we can sell them to you at $2.29

A Sweater Bargain for the Outdoor Man

They are substantial Wool Sweaters in two styles. One is similar to our illustration, but is in buttoned style; the other has small roll collar. The color is a brownish heather. They are here in sizes from 34 to 44. Price, 1.49

Men's Heavy Fleeced Underwear, Winter Weight Vests and Drawers

These are closely knit garments in the natural cotton, with thick fleeced back. THEY ARE SECONDS, but are so little damaged that you'll find it difficult to detect the flaws. Sizes are from 34 to 44. Price 59c

A Perfect Make of Winter Underwear

Woods Lavender Line

We feel convinced that once you have made the acquaintance of our Lavender Line you'll be friends for life.

There's something about the Lavender Line that is different. Underwear is usually manufactured—the Lavender Line is tailored; it's sure to fit.

We stock it in winter weight cotton, wool and cotton and in all-wool. Although the garments are of such a superior quality, the prices are no higher than others—in fact, quality for quality, we claim that they are even lower in price.

We carry stock of Combinations, Vests and Knickers in all weights and styles.

The Lavender Line is also made in dainty silk garments and in pretty tints of lavender, pink, maise and white.

Come and allow us to show you this new Underwear.

MEN'S SILK SOCKS

Some plain, others with fancy self-colored stripe. Colors are black, grey, sand and brown. Special price 29c

THE HALL STORE

WINTER WEIGHT VESTS AND BLOOMERS

First quality garments in good weight. Colors of cream and camel. Sizes 34 to 42. Price 49c

ALL-LINEN TOWELLINGS

Some plain white with red striped border, others in sand white striped pattern. Price, yard 19c

RUBBER HOUSE APRONS

In several pretty colors. Bound and trimmed with white or colored tape. Special price 43c

HEAVY EVEN WHITE SHEETING

A 72-inch Sheeting in a good quality. It is the width most in demand, and a splendid value at 39c

A BARGAIN IN UNBLEACHED SHEETING

It's a strong, evenly woven Sheeting and is a good buy for either sheets or for bedspreads. Two yards wide. Price 69c

MILL ENDS OF BRIDE'S CLOTH

A fine quality Nainsook that's a real bargain. It comes in lengths of from 1½ to 10 yards. It is worth 40c to 45c yard. Mill-end price 25c

WOMEN'S WARM WOOL GLOVES

More of these are in stock to sell at last week's special price. They are here in all women's sizes, in a good shade of camel. Special price 39c

WARM DOUBLE CHAMOIS GLOVES

The best value in Chamois Fabric Gloves we have ever handled. They are here in grey, sand, mastic, etc., and are lined to the tip of the fingers with light contrasting color. Price.. 98c

WOMEN'S CHAMOISETTE GLOVES

In a good between-season weight. They are here in grey, sand, mastic, reindeer, fawn and black. All in the two-button length. Price.. 50c

WOMEN'S SILK CREPE SCARFS

$3.50

CRESSMAN'S CHRISTMAS BAZAAR

Toyland and Gift Shop Opens Saturday on the Fourth Floor

THE CHRISTMAS BAZAAR
The Place of Many Gifts

You'll think you are entering a Christmas joyland when you see the hundreds of wonderful gifts displayed in this place of easy choosing. Twice as large as in other years. Be your Christmas list short or long, there's the ideal gift here for every name on it.

GIFTS FOR EVERYONE AT EVERY PRICE

THE CHILDREN'S TOYLAND is an added feature and is bubbling over with real joy, so full is it with just the things that thrill the youngsters' hearts, including Toys of every description and hundreds and hundreds of Dolls.

AN ORCHESTRA WILL PLAY ON THE FOURTH FLOOR
Saturday Afternoon and Evening
3.30 to 5.30 in the Afternoon 7.30 to 9.30 in the Evening

Furniture Now on Third Floor

In the GIFT SHOP—Exceptional Values in Christmas Gift Specials - Opening Day Only, Saturday

ONE HUNDRED XMAS GIFT BOXES GOLD EDGE

Correspondence Cards and Envelopes 39c Box

SATURDAY ONLY

Splendid quality Linen-Finish Cards that have the new Alcado rounded corners. Bought for a gift special to sell at 69c a box. Saturday only, 39c.

Cressman's—Gift Shop, Fourth Floor.

A NEW CAREFULLY SELECTED CHRISTMAS SHIPMENT

Hundreds and Hundreds of New Copyright Books 69c

Every one appreciates good Fiction. Here is a huge selection by the best authors. Buy them Saturday at this lowest price.

No phone orders, please.

Cressman's—Gift Shop, Fourth Floor.

A ONE-DAY—SATURDAY—SPECIAL

Mahogany Serving Trays 89c

An ideal gift and a practical purchase for the home. There is a choice of wooden or brass handles. A real Gift Shop opening day value.

No phone orders, please.

Cressman's—Gift Shop, Fourth Floor.

FOR TOYLAND'S OPENING DAY

A Ma-Ma Doll Special 98c Each

Real Ma-Ma Dolls with unbreakable face and hands. The Boy Dolls are dressed in gingham rompers and the Girl Dolls in smart little frocks. One day (Saturday), Toyland, 98c.

Cressman's—Gift Shop, Fourth Floor.

Ladies' Stylish Coats, Fur-Trimmed $21.75

A group arranged especially for Saturday selling. All-wool velours, duvetyne, suede and marvella, trimmed with novelty furs, buttons and braid. All are fully lined and interlined. The colors are green, rust, rosewood, brown and fawn. Sizes 14 to 44.

Cressman's—Second Floor.

Silk and Cloth Dresses $10.00

A clearance price of these Silk and Cloth Dresses, straight-line styles, in fine materials of satin-faced Canton, flat crepe, georgette, wool crepe and Poiret, in colors of black, navy, sand and brown. Sizes 16 to 20.

Cressman's—Second Floor.

Ladies' Fabric Suede Novelty Cuff Gloves 79c

All new styles in a selection of ten new colors. This is decidedly one of the best Glove offerings of the year.

ONE DAY, SATURDAY ONLY, 79c

Cressman's—Street Level.

ONE HOUR ONLY, 8.30 TO 9.30 A.M.

Ladies' Fabric Suede Gloves 39c Pair

AFTER 9.30, 49c

A popular two-dome wrist fastening style Fabric Suede Glove in grey, beaver, brown and black, in a size selection up to 7½. At this price this will be an all-day selling leader.

Phone orders taken at 49c.

Cressman's—Street Level.

NINETY-MINUTE SALE, 8.30 TO 10 A.M.

Ladies' Ribbed Top

Silk and Wool Hose (Substandards) 69c Pair

AFTER 10 O'CLOCK, 79c

The popular and highly favored Silk and Wool Hose with elastic ribbed tops. They come in six of the season's newest and most wanted colors. Mill substandards.

Phone orders taken at 79c.

Cressman's—Street Level

A Special Purchase of Men's Overcoats

Priced at

$29.50

Winter weight Overcoats, worth up to $40.00, on Sale in the Men's Shop Saturday. The newest winter styles, including the box Coat, the half-belted semi-Ulster, and a few of the Guards model. The cloths are mostly browns, greys and powder blues, some showing overcheck. Well lined. Sizes 36 to 42.

Cressman's—Men's Shop.

Cushions

MAKE IDEAL GIFTS

Here you will find them in materials such as krinkle satins, velours, shot silk and plain silks; also a smart art sateen and satin combination, and many others. Rich toneful colorings to brighten your room. See them in the Gift Shop and on Third Floor. Moderately priced.

Tapestry Table Runners

In all attractive colors of Silk Tapestry. All are 54 inches long and some reversible. Indeed an ideal gift. Priced, $4.50 and $5.00.

Cressman's—Gift Shop and Third Floor.

SHOP NOW

SATURDAY'S HOSIERY SELLING FEATURE
FORTY DOZEN

Ladies' Silkenlisle Hose

ALL PERFECTS

Saturday 59c Pair

Silk and Lisle Hose that are as smart in appearance and wear as long as silk and wool hosiery, and the weight is almost the same. Black and white and brown and white are the colors. Sizes 8½ to 10. Every pair perfect.

Cressman's—Street Level and Bargain Annex.

An Array of Gift Slippers

IN THE GIFT SHOP AND ON SECOND FLOOR

Cosy Slippers for women, misses, youths and children are here for your early choosing.

Indian Moccasins, fur trimmed and wool lined.

Boudoir Slippers, Pullman Slippers and English Wool Plaids are all here.

"Spark Plug" Slippers for the kiddies—they'll like them.

SHOP NOW

The Reconstructed and Remodelled Bargain Annex Offers Excellent Values for Saturday Buyers

WHEN YOU COME TO THE CHRISTMAS BAZAAR (GIFT SHOP AND TOYLAND) VISIT THE BARGAIN ANNEX. ORCHESTRA SATURDAY AFTERNOON AND EVENING — 3.30 TO 5.30 P.M. AND 7.30 TO 9.30 P.M.

Hespeler Grey Granite Ware (All Perfects), 69c

A large assortment to choose from.

"Monarch" White Flannelette Blankets, $1.95 Pair

11/4 double bed size.

About Five Hundred Yards Wash Goods, 15c Yard

Values up to 35c. Clearing Saturday.

Men's $1.50 and $1.75 Negligee Shirts, 98c

Good qualities. Attractive patterns. Good sizes.

Hemstitched Pillow Cases, 2 for 45c

Plain or stamped for embroidery.

CRESSMAN'S NEW BARGAIN ANNEX, FOURTH FLOOR.

STORE OPENS 8.30 A.M. SATURDAYS DURING NOVEMBER AND DECEMBER—PHONES 138-139

The CRESSMAN Company Limited
"The Store of Smiling Service"

SHOP EARLY THIS YEAR AND BENEFIT BY THE BEST SELECTIONS AND THE BEST SERVICE

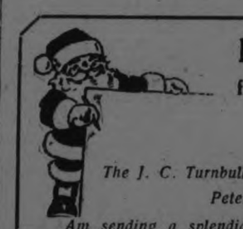

Radio Message from Santa Claus

North Pole,
Nov. 13, 1925.

The J. C. Turnbull Co., Ltd.,
Peterboro, Ont.

Am sending a splendid assortment of Toys and good things this year. There are many new novelties that will be sure to delight the wee folks of Peterboro and district. The snow is quite deep, but expect to get through alright. Hope to appear in your store in person on Saturday, Nov. 21st, to greet the boys and girls of Peterboro.

Yours in haste,
SANTA CLAUS.

THE J. C. TURNBULL CO. LTD.

Store Opens at 8.30 a.m. Daily
Store Closes at 9.30 p.m. Saturday

OPPORTUNITY SPECIALS

Saturday is Opportunity Day at Turnbull's

Read over carefully the items listed and note the many great opportunities given to save substantially on seasonable merchandise. Many other opportunities of outstanding merit to be had throughout the Store on Opportunity Day.

Opportunity Day in Women's Ready-to-Wear

Supreme Value in Distinctive Coats at

Fashionable new flare styles, developed in fine all-wool velours, duvetynes, Bolivias and marvellas. Lined throughout and interlined. Collars, cuffs and tabbings of luxurious fur. Great variety of colors and a good range of sizes. Former values to $50.00. Opportunity Day $34.50

Coats, Regular to $20.00, Some Fur Trimmed, at

The materials in these Coats include polaires, cut velours and camelaires, in straight-line and slight flare effects. Some have collars of rich fur, others self collars. Lined throughout. Sizes from 16 to 40. Coats made to sell at $18.50 and $20.00, may be had tomorrow, which is Opportunity Day, for $10.00

Smart Frocks of Silk or Wool Fabric

These Dresses present remarkable value for Saturday's thrifty buyers. There are Silk Frocks of flat crepe, fugi and printed silks, in a great range of colors; also Street Dresses of all-wool French crepe or gabardine, in black, navy, brown and light tones. Good range of sizes. Greatly underpriced Opportunity Day **$6.95**

French Sample Beaded Frocks

Eight only Sample Frocks from Paris. All are hand-beaded French models, of georgette or silk crepe, in exquisite pastel tones. There are no two alike, and Saturday's price is remarkably low. Assorted sizes. Especially marked for Opportunity Day at **10.00**

Opportunity Day in Hosiery and Gloves

Wolsey Hose

This well-known line of English Hose enjoys a special Saturday price. A very superior grade of Botany wool cashmere in plain 2/1 rib. Seamless leg, widened top, reinforced foot. Choice of black, brown or putty. All sizes. Regular $2.00 line. Opportunity Day..... **$1.29**

$1.50 Gauntlet Gloves for 79c

Chamo-Suede Gauntlet Gloves in winter weight. Several attractive cuff styles. Choice of mode, mastic or grey. A splendid opportunity to secure high-grade Gloves at a very low figure. All sizes in the lot, but not in every shade. Regular $1.50 lines. Opportunity Day..... **79c**

Thread Silk Hose (Imperfects)

The usual dollar grade of Silk Hose with fashioned leg, seamed or seamless, high spliced heel. Mill imperfects, all factory repaired. A choice of black, French nude or tan. All sizes. Opportunity Day, pair.... **25c**

(Main Floor)

Fancy Blankets

Pure Wool Blankets for bed throws. Have lofty permanent nap, woven ftom soft long fibre yarns, shown in attractive checks or plain colors, some have bound edges, others are whipped singly. Counter soiled. Large size, 70 x 84. Regular $10.00 value. Opportunity Day..... **$7.95**

Hand Bags

Women's Under-Arm Bags in black patent or brocade fabric, in brown or tan, with leather trim, strap across top, roomy pocket, with mirror and change purse. Extraordinary value for Opportunity Day..... **79c**

Modish Hats of Velour or Velvet

Values to $6.95, Opportunity Day

$3.39

A rare opportunity to secure a new Hat that is style-right at a low figure. The velvets are black, with touches of gold braid, ribbon, ornament or flowers in a choice range of becoming modes. The velour models in the sports order in desirable colors. Opportunity Day special at..... **$3.39**

Opportunity Day in Home Furnishings

Wicker Chairs

Extremely comfortable and sturdily built Wicker Chairs, back and seat covered with extra good quality chintz in exquisite patterns and colorings. A choice of Rocker or Chair. Regular $15.75 value. Opportunity Day, each..... **$12.75**

Curtain Madras

Extra width Madras in excellent quality, pretty all-over designs, taped edges, 45 inches wide. Regular 65c value. Opportunity Day, yard. **49c**

Frilled Curtains

A very attractive line of Frilled Curtains, made of good quality marquisette, plain or with small colored spot, 3-inch ruffled frill. Regular $3.50 per pair. Opportunity Day, per pair..... **$2.98**

Curtain Voile

New York Voile of superior quality, fine mesh, in white, pink or sky, with colored floral design border, 36 inches wide. 50c value. Opportunity Day, yard..... **39c**

Opportunity Day in Candies

Quaker Fudge

Delicious Creamy Fudge, made by Quaker, in cream, orange or chocolate flavor. Opportunity Day, lb..... **25c**

Plants and Ferns

Fresh stock for Saturday. Large Boston Ferns you expect to pay $1.50 for. Opportunity Day..... **$1.00**

Other Ferns and Plants at special price of, each..... **50c**

Opportunity Day in the Bargain Fourth

Remnants Reduced

For Saturday only all Remnants in this section will be marked at an extra substantial price reduction. Mostly Wool and Cotton Dress Materials. Opportunity Day at away below regular Remnant prices.

Silk Frocks

Four only Women's Silk Dresses greatly underpriced for Opportunity Day.

1 Black Satin Frock, straight-line style, size 16. Regular $15.75, for..... **$4.95**

1 Brown Satin Frock, size 36. Regular $14.00 value, for..... **$4.95**

1 Brown Silk Knit Frock, size 18. Regular $23.00 value, for..... **$4.95**

1 Navy Silk Knit Frock, in drop-stitch effect, size 36. Regular $14.00, for..... **$4.95**

$1.29 House Frocks

Smartly styled Frocks for morning wear. Some are made of gingham, others of stout percale. The ginghams are in brown with white hairline check; the percales in light effects. Regular $1.29. Opportunity Day..... **89c**

Girls' Flannelette Bloomers

24 pairs only Girls' Bloomers of white Saxony flannelette. Elastic at waist and knee. Sizes 2 to 6 years. While they last Opportunity Day..... **39c**

Wool Sweaters

Pullovers with sleeves or sleeveless, Cardigan style, all-wool, neat patterns and color combinations. Assorted sizes. Regular $1.50 to $2.50. Opportunity Day..... **49c**

Gingham Aprons

Small Aprons, made of heavy apron gingham in blue and white check. Cut circular, with band and tie strings. Just a limited quantity to sell at 8.30 a.m., Opportunity Day, each.... **5c**
(Not more than 3 to a customer.)

Infants' Vests

Natural Rib Knit Vests with high neck and long sleeves, Hygeian Brand. Sizes to 3 years. Opportunity Day..... **25c**

Men's Overcoats Specialized at 23.50

Smartly styled Overcoats of pure wool imported fabrics and soft, lofty nap freize cloth with plaid back. Cut in Ulster style, with set-in sleeves, patch pockets, whole or half belt, convertible storm collar. Half lined with satin de luxe or leather lining. Sizes 36 to 44. Excellent buying at, each..... **$23.50**

Opportunity Day in the Basement

Floor Brooms

Wooden block, sweeping surface about 14 inches, of black mixed fibre. Splendid for hardwood floors and linoleum. Complete with 5-ft. handle. Opportunity Day, each..... **98c**

Garbage Cans

Large size Garbage Cans, made from heavy galvanized iron, lock handle, reinforced with heavy wire around top, tight-fitting cover. Regular value, $1.95. Saturday, while they last. **98c**

Wash Tubs

Heavy Galvanized Iron Wash Tubs, two strong handles and ringer attachment, corrigated bottom. This Tub would be suitable for wash or blueing tub. Special Saturday..... **$1.39**

Soap Specials

Gold, Sunlight and P. & G. Soap..... 10 bars **59c**

Princess Soap Flakes, large pkg., each..... **22c**

Economy Toilet Paper at..... 12 rolls **49c**

Bannister Brushes

Varnished wood block, with white fibre sweeping surface. Suitable for stair steps or lifting dust to the pan. Saturday special, each..... **25c**

Water Jugs

Jugs made of blue and white granite. Just the utensil for the kitchen. Handy for water. Slightly damaged. Opportunity Day, each..... **39c**

Bread and Butter Plates

China Bread and Butter Plates, neatly decorated with small spray of violets. Regular 15c each. Opportunity Day special..... 6 for **50c**

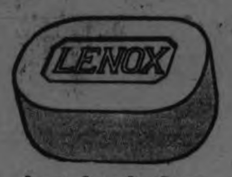

Lenox Laundry Soap,
Opportunity Day
12 bars 49c

PASTOR PREACHED SPECIAL SERMONS

Madoc Presbyterian Church Celebrated Its Anniversary.

MADOC, Nov. 13.—The anniversary services were held in St. Peter's Presbyterian church last Sunday. Rev. Mr. Marshall, pastor, preached most interesting and inspiring sermons at both the morning and evening services, commemorating the Armistice and Thanksgiving. The choir rendered special music, being assisted by a ladies' quartet from Sulphide and by Mrs. Williams who sang with great feeling and beauty of expression "The Prodigal Son."

No special appeal was made, but the thank-offering was remarkably generous.

Large congregations were present at the services, and in the evening the United Church was closed in order to all the members to attend St. Peter's.

The customary anniversary dinner was held in St. Peter's church on Thanksgiving night. Nearly five hundred people attended and they are still exclaiming over the bountiful repast prepared by the ladies of the congregation. Six long tables groaned under the weight of the usual Thanksgiving dainties.

The large room was very effectively decorated with red and white streamers, while quantities of brightly-coloured bittersweet and barberry were used. Red candles on the tables and yellow and white 'mums added to the artistic arrangements.

Following the dinner, a program was given at which the chief speaker was Rev. Mr. Stewart of Belleville who gave an excellent address entitled, "National Growing Pains."

Other clergymen who were on the platform, and who took part in the program were: Rev. Dr. McTavish of Belleville, Rev. Mr. Granston of Trenton, Rev. Mr. Whyte of Sulphide, Rev. Mr. Grier of Campbellford and Rev. Mr. Strother of Madoc.

Mr. Scrutton, as usual, gave much pleasure with his violin, and Mrs. Williams was enjoyed as a soloist and reader. Other numbers were supplied by a male quartet and a ladies' quartet from Sulphide, and by J. A. Vaillancourl of Cornwall who played instrumentals on both piano and pipe organ.

The service in St. John's Church on Sunday evening was in remembrance of Armistice Day.

Michael O'Riordan.

The death occurred on Monday morning of Mr. Michael O'Riordan, one of Madoc's pioneers. Mr. O'Riordan had been liivng alone since the death of his wife about two months ago, and was alone when he suddenly passed away. He had evidently prepared and eaten his breakfast and had finished his usual morning work and had then gone to lie down. There his brother found him a short time later but the spirit had returned to God who gave it.

Mr. O'Riordan is survived by one sister, Mrs. Charles Sandford, Sr., came with his parents to Canada while still quite young. He was official bell ringer for twenty-five years, marking the time for the town daily at seven, twelve and six o'clock, besides the church services on Sunday. He was buried from the Sacred Heart church Wednesday morning at nine o'clock, Mass being said by Rev. Father O'Riordan.

Mr. O'Riordan is suriveyd by one sister, Mrs. Chalres Sandford, Sr., and by one brother, Mr. Robert O'Riordan.

Congratulations are due to Miss Jean Blair, who was announced as one of the winners in the T-word puzzle lately conducted by the Mail and Empire.

SPECIAL SERVICES IN ALNWICK CHURCH

Rev. J. N. Blodgett Was the Preacher on Armistice Sunday.

ROSENEATH, Nov. 13—The service on Sunday afternoon in St. James' Church was very largely attended to hear Rev. J. N. Blodgett of Wycliffe College, Toronto, a farmer resident of this vicinity. His sermon was very inspiring. Taking for his text Deut. 8-7th verse.

Rev. Blodgett brought out a deep thought to his people by showing the many blessings received from Him who cares for them and sends the bountiful harvest that souls may be brightened with a new spirit of thankfulness. On Monday afternoon the church was comfortably filled. The dedication service was conducted by Rev .Belford of Wooler who spoke very highly of the progress of the church and its people. The beautiful donations to the church which has been given, not only adds beauty and a benefit to the church but holds to memory the lives of loved ones, some who have passed to the great beyond and others who have moved away but at one time many years ago, who met together in this little church and united together in the worship of God. After the service, a supper was given in the Orange Hall. The tables were daintily decorated and laden with everything appetizing to satisfy the inner man. The concert and bazaar was a great success and much enjoyed by all present. One feature in the concert was a short lecture and slides given by Rev. C. M. Crisall of Perrytown, on his missionary work among the Indians up in the Arctic. The proceds total amounting in the neighborhood of $175.00.

FORMER PASTOR IS SPECIAL PREACHER

Rev. J. E. Glover Spoke at Zion Church Anniversary.

PETHERICK'S CORNERS, Nov. 13.—The Zion anniversary services held on Sunday were largely attended, Rev. J. E. Glover of Cambray, a former pastor of Seymour circuit, officiating.

The weekly meeting of the Young People's League was held on Wednesday evening with a good crowd in attendance, the chief item of the evening being the choosing of the colors for the different departments: The Devotional Department, under Mr. Thomas Fry, white; the Missionary Department, under Miss Hazel Brown, blue; the Citizenship Department, under Mr. Lindsay Anderson, khaki; the Social Department, under Miss Jennie Mae Fry, red.

The Petherick's Corners Progress Club met on Friday afternoon and presented a very interesting and literary programme. Before the programme, a number of business matters were disposed of. It was decided by a unanimous vote that the school help to prepare a programme for a Christmas concert, to be held in Sentinel Hall, on Friday evening, Dec. 18th. The following Programme Committee was then nominated: Mr. E. S. Fairman, Gerald H. Petherick, Gerald A. Barnum, Elsie I. Forde, Gladys M. Mackenzie. The following students were then chosen by lot to give half-hour talks on any topic: Donald Kerr, Elsie Forde, Fry Fry. The following programme was then given: Recitation, by Rena Thomson; an interesting story, entitled "Testing of Jim Maclean," which lasted for thirty-two minutes, by Gerald Petherick; recitation, by Ruth Kerr; critic's report; National Anthem.

Mr. and Mrs. George Would, Miss Anne Long and Mr. Howard Adams of Norwood spent Sunday with Mr. and Mrs. John Simpson.

Miss Verna Rowe of Stanwood spent Thanksgiving with Miss Freda Petherick.

Miss Gladys Mackenzie visited friends at Burnbrae over the weekend.

Mr. and Mrs. Daniel Petherick of Stanwood were the guests of Mr. and Mrs. Albert Petherick on Sunday.

Miss Cora Irwin entertained a number of friends one evening recently.

Mr. Orval Grills of English Line spent Sunday in this vicinity.

Miss Agnes Thomson and Mr. J. D. Thomson, teachers at Grafton and Bewdley, respectively, spent the holiday with their parents, Mr. and Mrs. J. A. M. Thomson.

MANY PRESENT AT LADIES' AID MEETING

Burnbrae Presbyterian Society Met Recently at Member's Home.

The Ladies' Aid Society of St. Andrew's Presbyterian church, Burnbrae, held its regular monthly meeting at the home of Mrs. W. A. Milne on Thursday, November 5. Although unfavorable weather prevailed there were 36 present.

The meeting opened by singing the hymn, "Words of Life." The minutes of the previous meeting were then read and adopted. The treasurer's report was then received. The next meeting will be at the home of Mrs. Victor Taylor. Mrs. Robt. Linn and Mrs. George Craighead were appointed programme committee for the next meeting. As there was no business to attend to the programme followed. The first number consisted of a reading by Mrs. Johns, followed by a vocal solo by Mrs. Chas. Milne. Miss Emma Bennett then gave a splendid recitation, Mrs. Rev. MacKenzie gave a reading entitled "Thanksgiving", followed with music by Mrs. George Craighead and Mrs. Victor Taylor. The closing hymn was "Wonderful Love". The meeting was brought to a close by repeating the Lord's Prayer in unison.

The hostess then served lunch. The collection amounted to $12.25.

FALL KILLS MARQUIS.

Handle Bar of Bicycle Broke —Ancestor Fell From Charger.

CLERMONT-FERRAND, France, Nov. 12.—(Associated Press).—The Marquis de Cacqueray de Lorme, seventeenth of the name, was riding back to his estate near Saint Menoux, when the handle bar of his bicycle suddenly broke. Falling heavily to the road the Marquis was killed instantly. His neck was broken.

In 1904, the Marquis de Cacqueray de Lorme, seventh of the name, was returning home after participating in a tournament at arms held under the presidency of Henry the Fourth. His mount, a thoroughbred, nervous Arab steed, shied at something alongside the road, throwing his rider heavily. The Marquis died from a broken skull.

Telephone 790 When You Want Your
Piano Or Organ Tuned.
Player Pianos a Specialty
All Work Guaranteed
W. H. CUNNINGHAM
560 Weller Street

Stanton Guilty—C ....

STANTON GUILTY PENNY MURDER

Winnipeg Jury Debated on Evidence For Only Four Hours.

DISORDER IN COURT.

WINNIPEG, Nov. 13 (Canadian Press)—John Stanton, a former resident of St. Mary's, Ontario, was found guilty late yesterday afternoon by a jury in the assize court here, of the murder of Johnny Penny. The jury had been out for four hours.

When the verdict was announced, disorder reigned in the court room for some time and a woman fainted.

Stanton was obviously not prepared for the verdict and shrank back in the prisoner's dock exclaiming: "I don't know why I should have to carry the entire burden.' He recovered quickly, shook hands with a friendly spectator and was led away.

CANTON PASTOR IS VISITING SPEAKER

Regular Evangelistic Appeal Was Made at Millbrook.

MILLBROOK, Nov. 13.—"Often old and young are perplexed by the thought of what it means to be a Christian. Repentance and conversion are the gateway to the greater life that is to be, with love to God and love to our fellowmen, as essential requisites, as Christ plainly taught."

Following the policy of the United Church to present, in an especial manner, an evangelistic appeal at the regular worship services during the month of November, Rev. F. J. Lane, of Canton, chose as his text on Sunday evening, John 13:35, "By this shall all men know that ye are my disciples, if ye have love one to another." Mr. Lane was supplying the pulpit of the United Church, the pastor, Rev. F. H. Howard, taking the work on the Canton circuit.

Proceeding from the fact that love will actively manifest itself in the changed life, "not burning in occasional flashes, but with a steady flame of benevolence toward our fellowmen," the speaker said, "an absence of that positive disposition of well-wishing and well-doing is a revelation that you have never loved your fellows.

"Good men, those generally recognized as such, are too often for self, and for the larger self of family and social set. Who in the community is measuring up to the radical standard, 'I am not my own, I am bought with a price, therefore he is my brother who is in trouble, and suffering.' In such there is the spirit of Christ Jesus, who came not to be ministered unto, but to minister.

"Conversion is the enlistment, and the consecration of a growing life to Jesus Christ, and that man is not converted who is hard, selfish, penurious, fault-finding, obstinate, with whom all roads lead to his own pocket, and not away from it, who is indifferent to the welfare of his fellows. He that is called to the Lord Jesus Christ is called on this charter: 'If any man have not the spirit of Christ, he is none of His.'

"How then shall we know we are growing in the Christian life? By worshipping to more purpose in His house, and on His day; by delighting more in His Word, and in communion and fellowship; and by noting an increased spirit of love to God and to men. Bickerings between neighbors are an indication that the spirit of Christ is lacking, that growth in grace and in love, is smothered, or that a beginning in the Christian life has never been made.

"He that wounds, or grieves, or makes more miserable, his fellow man is of the party of the devil. He that helps to build another up, whose emotion finds expression in action, is of the party of God.

"Difficulties and differences will vanish as that Life by which the whole being is transformed is given His rightful place within. Take sides with the Lord, your God, and then 'by this shall know ye are my disciples, if ye have love one to another'."

A solo, "Drifting," by Mr. F. N. Alcorn, was appropriate to the sermon, and added to the helpfulness of the service.

STOMACH TROUBLES ARE DUE TO ACIDITY

Tells Safe, Certain, Speedy Relief for Acid Indigestion

So-called stomach troubles, such as indigestion, gas, sourness, stomachache and inability to retain food are in probably nine cases out of ten, simply evidence that excessive secretion of acid is taking place in the stomach, causing the formation of gas and acid indigestion.

Gas distends the stomach and causes that full, oppressive, burning feeling sometimes known as heartburn, while the acid irritates and inflames the delicate lining of the stomach. The trouble lies entirely in the excess development or secretion of acid.

To stop or prevent this souring of the food contents of the stomach and to neutralize the acid, and make it bland and harmless, a teaspoonful of Bisurated Magnesia, a good and effective corrector of acid stomach, should be taken in a quarter of a glass of hot or cold water after eating or whenever gas, sourness or acidity is felt. This sweetens the stomach and neutralizes the acidity in a few moments and is a perfectly harmless and inexpensive remedy to use.

An antacid, such as Bisurated Magnesia, which can be obtained from any druggist in either powder or tablet form enables the stomach to do its work properly without the aid of artificial digestants. Magnesia comes in several forms, so be certain to ask for and take only Bisurated Magnesia, which is especially prepared for the above purposes.

You will find many things you thought you couldn't afford in the Classified Ads. of the

PRESBYTERIAN M.S. THANK-OFFERING

Large Sum Was Given at Annual Service of Keene Society.

KEENE, Nov. 13.—The W.M.S., of the continuing Presbyterian Church at Keene, held its Thank-offering Service on Sunday, and the society has every reason to be thankful this year, the collection for the day amounting to one hundred and two dollars. This is the largest Thank-offering collection that has been given here in a number of years.

Mr. Dutton, of St. Paul's Presbyterian Church, Peterborough, in conducting the service, gave the Society and the congregation, as a whole, every encouragement in their work, and outlined the work before them at this time in the re-organization of the entire church scheme. He also made it plain that the continuing Presbyterian Church has a wonderful missionary program and much work to do in this line.

While the Presbyterian Church has been, and is still passing through a great crisis, he said, the people who are remaining with the church are everywhere rising up and showing themselves equal to the task for after all, the people are the church.

Mrs. Rev. Allen, of St. Paul's church, gave an exceptionally interesting address for the benefit of the Society outlining the missionary program of the church and describing the work to be done, enumerating the many appeals from foreign fields.

Mrs. Allen also gave the ladies of the congregation every encouragement to go forward with their work and to face the extra burden with a new and firm determination.

Mrs. Davidson, of Peterborough, accompanied by Mrs. (Rev.) Allen, rendered two beautiful solos most acceptably.

On the following Tuesday the monthly meeting was held at the home of Mrs. J. Renwick with an attendance of thirty-five. After the business meeting, the time was spent in sewing and knitting for missions, followed by a fowl supper in the evening.

A very enjoyable time was reported by all present.

MASQUERADE AT DELORO MONDAY

Many Splendid Costumes Were Worn at Annual Dance.

THE PRIZE WINNERS

MARMORA, Nov. 13.—To the enlivening strains of Baxter's Orchestra, figures weird and grotesque took the floor at Deloro Hall on Monday night to trip the light fantastic. It was the occasion of the annual masquerade ball, for which the Deloro Women's Institute is far-famed, and it attracted the usual good crowd.

Congestion of traffic being anticipated, a policeman (Mr. H. R. Haacke) with his stop sign (Mrs. H. R. Haacke) was requisitioned. The presence of the K.K.K. (Mr. Frank Leal) put a creepy sensation over many. To deal with the pirates (Messrs. V. Jack, F. B. Yeats and R. Murray) and a Spanish brigand (Mr. Erie Mantle), two jolly tars (Messrs. H. A. McNally and C. Hayes) appeared on the scene. The cravings of the inner man were considered in the provision of a chef (Mr. A. R. Pengilly), and a head of lettuce (Miss Ferga Burns). That the significance of the League of Nations might not be lost upon the assemblage, a Turkish gentleman (Mr. R. J. Young) and a Turkish lady (Miss E. Thompson), mingled with an Indian (Mr. R. Scott), a Spanish gypsy (Mr. J. H. Doige), a Spanish girl (Miss Helen Gaffney), a Highland lassie (Mrs. R. Hunter), two coloured gentlemen (Messrs. R. Neal and G. McWilliams) a Spanish pair (Mr. R. Parker and Miss D. Denike), two Egyptian ladies (Misses G. Watt and Anna Burns), an Argentine bandit (Mr. Clayton Neal), and a Dutch lady (Mrs. H. F. Berry). Feminine attire of the various eras was illustrated by a Georgian lady (Miss B. Scarlett), a Victorian lady (Mrs. R. J. Young), a Quaker lady (Mrs. J. Hemphill), and an old-fashioned lady (Miss Edna Neal). Little Bo-Peep (Mrs. F. Leal) failed to find her sheep, whilst the cow-girl (Miss Rosie Mantle), without a lassoo, was also unsuccessful. The Sheik was abroad in the person of Miss Tessie Cronkright and Peter Pan was well impersonated by Miss Zeta Callery. A lady of the riding school was seen in Mrs. C. Hayes. Specialty dancers were forthcoming in a ballet dancer (Miss Betty Wright) and a Spanish dancer (Miss S. Blair). The roving professions were well represented in a tramp (Mr. F. Melvaer) and gypsies (Mr. R. Reynolds and Mrs. H. A. McNally).

The grass widow was attracted to the ball in the person of Mrs. T. A. Bapty and the absent-minded beggar (Mr. R. Hunter) also wandered in before midnight (Miss Margaret Cannon). The clown (Mr. Thorold Bailey) and the pierrot (Mr. Jack Bapty) were joined by gay pierrettes (Misses J. Reynolds, Madeline Gaffney, Margaret Gaffney, Nellie Scott, Eileen Mantle and Norah Foster). No party is complete without a child (Mr. W. Kerr Jr.) and a young girl (Ivy Skinner), who were reinforced by the twins in blue (Misses E. Callery and K. Doyle), and a school girl (Miss Jennie Connor). For a pleasant aroma the company was indebted to the rose (Mrs. R. Scott). Joy was felt in the arrival of the country cousin (Mr. K. B. Patterson). The difficult task of judging the splendid costumes was made easier by a novel form of balloting. Prizes were awarded to the following most original Lady's Costume.

"Stop sign, Mrs. H. R. Haacke, prettiest lady's costume.

"Georgian Lady, Miss Bessie Scarlett, most original gentleman's costume.

"Tramp, Mr. F. Melvaer, most comical gentleman's costume.

"Policeman, Mr. H. R. Haacke.

First-class refreshments were passed around at the midnight hour. In the balloon dance, which came later, Mrs. C. H. Buskard was the prize-winner.

Napoleon Lajoie, in his day one of the greatest of baseball players, is now a member of the boxing commission in Cleveland.

Under The Study Lamp

TOYS.

Mammy, oh mammy, my horse is broken. That boy next door stepped on it and broke its head off."

The mother turned to comfort her small son, telling him, as she held him close in her arms, that some day when he grew up he could have a big horse that wouldn't get its legs broken. The woman's eyes softened as she looked at her little lad. He was very fond of his toys and took particular care of them, always putting them away in their places as she had taught him to do. But, somehow, though the child played with his toys constantly and shared them with his playfellows, yet his most treasured things had usually been broken by other children more than by the boy himself. She remembered one time a picture book had been loaned to a sick child in the neighborhood. This book had been one of her small son's dearest possessions, and when the book was returned, dirty and dog-eared, big tears had stood in the lad's eyes as he looked at his defaced toy. I—I—don't want the book any more, mammy," he had said, and though his lip had trembled, he didn't cry.

So had it been all through the years. Toys and possessions prized by the boy had been broken or abused more by others than himself, so much so that as he grew older the lad withdrew from more boisterous circles, chumming with one or two favorite companions, but as often going his way alone. Then came college days and his young manhood. Soon the boy went out into life, taking up work in the profession he had chosen, and exchanging the toys of his boyhood for the more serious toys of maturity. Years passed.

* * *

Two men sat smoking one evening in front of an open fire. One was a man in the mid-thirties, the other appeared a dozen or so years older. The younger gazed intently into the blaze, while the other studied earnestly the face of his friend.

Listen to me, old man; you're sticking at the grind too steadily. Break away . . go for a long holiday; you're tired and you've gone stale. You study and think too much. Ah! why don't you marry?"

The younger man shook his head without turning his gaze from the fire. No, Barry, no, no! Some day, perhaps, but not yet. There was one woman I wanted and I couldn't have her. You knew about it . . . years ago. I've held the memory of her always, probably will be in the end."

Barry nodded; he remembered. Silence reigned for a few minutes, and then the younger man said, half dreamily, as if thinking aloud: Toys toys . . . toys. How life cheats us, Barry, by giving us toys to play with instead of the things we want, and our toys get broken. We either break them ourselves through ignorance, or some one else breaks them for us. When I was a boy my best loved toys always seemed to be broken by the lads I played with. How I grieved over them. I can recall some of the heartaches yet. Perhaps I loved them too much. And . . . it's been the same all the way along; for me to love anything or any one, very dearly was to have something happen . . . something that broke my toys. Oh, I'm not kicking, but it's strange, isn't it?" A faint smile flickered over the thoughtful face, and then faded.

Have you ever thought how lucky you are?" With the question the older man leaned forward, looking his friend full in the face. You've never had to endure the slow disillusionment of the years; of living the routine of duty after love has died. You have, and always will have—your memories. Some of us haven't even those left."

Barry, too, was looking into the fire now. His voice took a deeper tone as he went on: Toys? Yes. We're always playing with toys, old chap, most of them broken toys at that. Bye-and-bye we sort of get used to it. Sometimes we aren't even hurt when one, more cherished than the rest, or perhaps a bright new one, gets broken. That's the penalty, though, for the loss of our youth. But, little brother, you're too young to feel that way yet. There will always be broken toys for you—as for me all along the way, but even then life is worth while. Look ahead, and realize you've a man's place and a man's work in the world. That helps a whole lot. And, you have your music, you know. Well, I'm going. Beside an open fire is a bad place to loiter; one remembers too much. Good night.

Good night, Barry.

Left alone, the young man got up slowly and walked to the other end of the comfortable living room, to where a grand piano stood. Seating himself, he ran his fingers over the keys, thrilling to their touch. As Barry had said, there would always be his music. He played well, with finely intuitive feeling as well as the certainty of the accomplished pianist. Yet only his intimate friends knew of his music; he had protected this one gift for himself and those who were sympathetic enough to understand what it meant to him.

As his fingers were settling among the keys, the telephone in the hall rang. The evening was waning and he hoped the message wouldn't necessitate a hurry call. He was tired to-night, tired in spirit, and he needed the quietening fellowship of his music.

Yes . . oh! I'm sorry . . . sorry. I'll drop in later to-night. As he turned from the telephone his face saddened and for a moment his hands clenched. The little lad was dead . . . the child for whose life he had battled so anxiously for more than a fortnight. The fight had been futile . . . death . . again. His heart ached.

Gravely now he walked back to the piano, and with a mad impetuosity that belied his thoughts he crashed into the opening bars of Chopin's Military Polonaise, playing it to the end with a brilliancy that startled even himself. But, no . . . that wasn't really his mood. His fingers brooded over the keys again and the room was filled with the sweetness of a Chopin Berceuse; he felt it as a farewell song to the child whose life had but now flickered out. Then came a lovely Andante by Mozart, the love-death music from Tristan and Isolde, a Brahms waltz, some old French chansons arranged by himself, and, ah, yes! last of all, the great maestro . . . His inmost heart ever responded yearningly to the spell of Beethoven. The master had suffered, but the master had conquered, and crystallized his suffering and his victory in sublime music that had moved a world.

Dreamily the player's hands struck a few chords, and then he bent to the piano and the opening movement of Beethoven's Appassionata sonata sounded through the room. On and on he played . . . Allegro, andante, allegro, presto. The young man had long since forgotten time and place, lost in the music he loved. Then the sonata ended on its deep, full minor chord. Silence reigned, as the player sat with hands still resting on the keyboard. Only for a few minutes, though, for again the telephone rang insistently from the hall.

"Yes, Mr. Johnson. That's all right. Get her to the hospital at once. You've already called the nurse . . . yes . . . I'm coming now. Good-bye."

The young physician turned from the telephone to the hall rack and pulled on his overcoat. He switched off the lights in the living room, then paused for a moment in front of the hall mirror, lost in thought. Barry was right . . . a man's place and a man's work in the world! Yes, he could have those, and he thanked God for his work. Life going and life coming . . . birth and death both touching him within a couple of hours . . . the impenetrable mysteries. What a strange puzzle life was? What was it all about . . . What was the purpose of it all? He didn't know. Who did? Wiser minds than his had stumbled over these age-old questions. Had they found any solution? He didn't suppose so. What else was there to do but just go on . . . doing one's best, giving one's best. Somehow things would come right in the end . . . some day the revelation of truth he sought would come to him . . . he had to believe that . . . and wait.

He reached for his hat, then passed into the surgery in search of his maternity bag. A moment later the door slammed behind him. —E. J. R.

FRIENDSHIP.

They (books) will transport us into a world beyond reach of the tumult and bustle of modern existence, and in which for a time our own petty cares may be forgotten. They will obliterate time and space for us, for with them, while seated at our own fireside, we can roam at will through many ages and many lands. They will fill our imagination with scenes over which we shall always be delighted to linger, and with men and women whose loves and fortunes, joys and sorrows, will become parts of our personal lives.—W. H. Hudson.

How does 5 o'clock find you?

STILL full of life and energy, or nervous, listless and irritable? Office life takes a heavy toll on your vital energy, and when in a run down condition your body needs help in restoring its exhausted energy.

Medical research has definitely proved that one of the causes of a run down condition of the body is a shortage of certain mineral elements, including iron, potassium, calcium, sodium and phosphorus, and until a sufficient supply of these minerals is restored to the body, good health is impossible. *Wincarnis contains every one of these elements* in addition to other health giving ingredients, and in a form in which they are most rapidly absorbed into the blood and carried to every part of the body to be converted into vital force.

Wincarnis has been recommended by over ten thousand physicians in cases of nervousness, anaemia, sleeplessness, and the general debility that accompanies a run down body. For fifty years this strength giver and nerve restorative has brought new life and happiness to weakened men and women.

Buy a bottle of Wincarnis today from your druggist. Try it and see the difference just a few days will bring.

Wincarnis
Builds Health
Coleman & Co. (Canada), Ltd.
67 Portland St., Toronto

SCHOOL REPORTS

HARWOOD, Nov. 13.—Following is the report of Harwood Public School, Miss R. G. Taggart, teacher, for the month of October:

Sr. IV.—Vera Young, 92 per cent.; Dorothy McCulloch, 88; Violet Spry, 87.5; May Fisher, 84; Hilda Stevenson, 83; Anna Wade and Lillian McFarland, 66; Robert Wade, 30.

Jr. IV.—Eileen Merriam, 65; Nola Young, 61; Melville Howie, 47; Arthur Lee, 31.

Sr. III.—Ronald Lawton, 80; Walter Houghton, 79; Leonard McFarland, 77; Venetta Houghton, 73; Stella Hewie, 69; Edward Corkery.

Jr. III.—Ruth Manley, 60; Fred Ferguson, 47.

Sr. II.—James Fisher, 83; Kathleen Corkery, 78; Olive Lee, Kathleen Isaac, 67.

Jr. II.—Gordon Young, 78; Earle Fisher, 69.

Sr. I.—Marjorie McCulloch, 75; Edward McFarland, 69; Helen Campbell, 68; William Blastorah, 65.

Jr. Primer.—Ivy Young, 85; Wallace Young, 85.

Fairy Class.—Catherine Blastorah, 80.

GARBAGE PAILS

SPECIAL WEEK-END PRICE

SMALL SIZE 69c — MEDIUM SIZE 98c

BROWN'S HARDWARE
171 SIMCOE STREET
Just Around the Corner from George Street.

25% to 50%
Lower Prices
on genuine
(upright and console
"His Master's Voice"
Victrolas

Model 210
Former Price $135.00
Now - 97.50

Model 111
Former Price $290.00
Now - 145.00

Others reduced accordingly
Sold on easy payments.

HEINTZMAN & CO. LTD.
Phone 258, Corner George and Hunter Sts.

Your Best Friend in Cold Weather--A Good Overcoat

ACKER — A young man's model, double-breasted, medium wide collar, half-belt back, with two buttons or plain belt, art silk lining, in navy, sand, smoke and fawn All bluff edges. A very snappy Coat.

TUBE — Another very new and popular model. Plain straight back. Fine Whitneys in similar shades. Linings and tailoring the same high quality. Very classy for street wear.

WEDGE — The last word in Overcoat style. Medium collar, wide shoulders and fits close at hips. All the style you can possibly get in a Coat, in fabrics to suit the style and your taste.

THE THREE MOST POPULAR MODELS FOR NOW

It's common talk around town that our Sale O'Coats are the finest values to be had. They are all this season's models and the highest quality overcoatings, tailored in the newest possible styles and finest workmanship ....

$19.50 - $24.75 - $29.75

HATS
Men are taking very kindly to our special price on Hats. All new models and colors. Up to $5.00, for..
2.95 and 3.95

PERHAPS YOU DIDN'T KNOW WE HAD
Shirts — Pyjamas — Underwear — Sweaters — Boys' Jerseys — Socks
and many other seasonable things. Always top quality, and at a little less money.

VARSITY COLLEGIATE SLICKERS
The very newest fad in Raincoats. Come in and try one on. You'll like it.
Boys', $4.95 Ladies', $5.95
Men's, $6.50

MAHER & WESLEY

188 CHARLOTTE ST. Quality Our Policy PHONE 577W

WOMEN'S PAGE

SOCIETY

Items for the Society Column must be received before 1 o'clock daily. Telephone numbers 1600 and 1601.

Dr. A. W. McPherson is out of the city for a fortnight's holiday.

* * *

Mrs. Gray Copping entertained at bridge on Wednesday evening for Mrs. J. R. Marshall's sister, Mrs. A H. Box of Pembroke, and her daughter, Miss Eileen Box. Prizes were won by Dr. J. M. McCulloch and Mrs. T. H. Glover. The consolation award went to Mr. T. H. Glover.

* * * *

Mrs. A. P. McLean of Regina, who is visiting her mother, Mrs. Robert Hall, Homewood avenue, leaves shortly for a trip to Boston and New York, returning to Peterboro later.

* * *

Mr. and Mrs. Jack Primeau have returned from a motor trip to Michigan.

* * *

Mrs. Lillian Colwell of Fairhaven, Mass., is the guest of her sister, Mrs. Hugh McWha, 249 Rogers street.

* * * *

Miss Gladys Reynolds of Toronto and the Misses Ruth and Lois Reynolds of Bancroft were the guests of their cousin, Miss Grace A. Young, 190 Park street south, over the holiday.

* * *

Mrs. W. D. Scott, Hunter street, is in St. Thomas, representing the Women's Missionary Society of Murray street Church at the annual convention of the Women's Missionary Societies of Ontario West being held there this week.

* * * *

Mr. and Mrs. Jos. Carter wish to announce the engagement of their daughter, Mabel Isabel, to Wm. Arthur Nelson, son of Mrs. Nelson and the late Wm. Nelson. The marriage will take place quietly this month.

* * *

Mr. and Mrs. J. I. Allen leave today for Poughkeepsie, New York, to atend the golden wedding anniversary celebration of Mrs. Allen's parents, Mr. and Mrs. C. A. Burorws.

* * *

Mrs. George Ruth of East Emily, who is spending some time in the city with her sons and daughters resident here, is one of the picturesque elderly figures of this district. Although she is within a few months of her ninety-second birthday, she takes long walks through the city, and claims it is good exercise for her. She is the mother of eight sons and three daughters, all of whom are living. Resident in the city are two sons and two daughters Messrs. Thomas and James Ruth, Mrs. M. A. Barrie, and Mrs. John Bickell. A third son, Albert, who has been on a trip to the West, is expected home this evening. Mrs. Ruth resides with him on his East Emily farm.

* * *

Out of town people in the city last evening for the A.Y.P.A. District Council meeting in All Saints parish hall, included Miss Blanche Graham, Rev. Walter Cox, Messrs. Simpson and Stenner, of Lakefield, and Miss Clemmett of Omemee.

CARD PARTY.

Prize Winners at Sacred Heart Party on Wednesday.

Prize-winners at the card party held in the basement of the Sacred Heart Church on Wednesday evening were Mrs. Frank Moloney, Mrs. Dionne, Mrs. C. H. Berwick, Messrs H. Legros, J. C. Theobald and J. A. Fenton.

Women Lose

less time, keep charm under trying hygienic conditions this new way

OLD-TIME sanitary methods bring unhappy, fretful days. Now the insecurity of the hazardous "sanitary pad" has been ended.

You wear sheerest gowns, meet every and all social or business exactments in peace of mind . . . any time, any day.

It is called "KOTEX" . . . five times as absorbent as the ordinary cotton pad!

Thoroughly *deodorizes* . . . thus ending ALL fear of offending.

Discards as easily as a piece of tissue. No laundry. No embarrassment.

You ask for it without hesitancy simply by saying "KOTEX" at any drug or department store. Costs only a few cents. Proves risky old ways a folly.

KOTEX

No laundry—discard like tissue

DRAPED DRESSING TABLES

By Annette Bradshaw

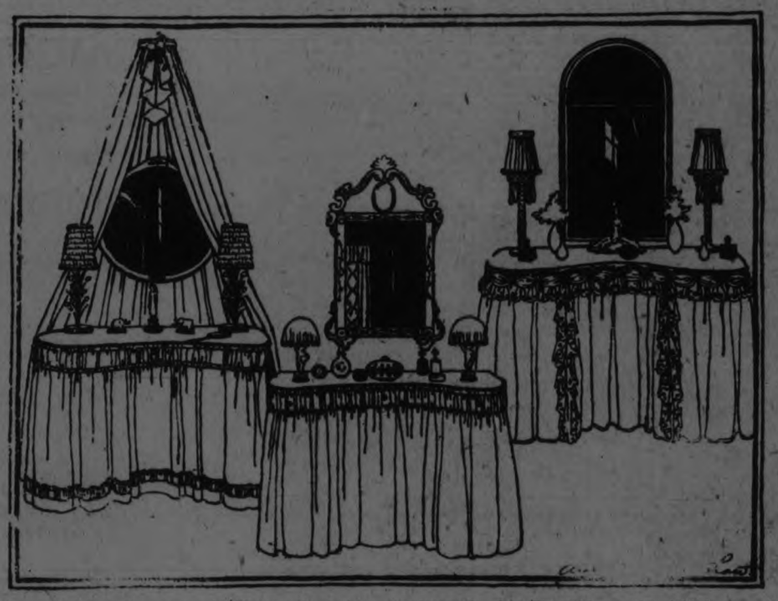

Aren't you glad that the vogue again turns to the draped dressing table? Somehow they are so purely feminine and wondrously dainty that every woman in the world yearns for one of her very own.

With an old table or a piece of thin board, cut in the shape that best suits, a mirror, a few yards of silk and a pair of candlesticks, a table can be fashioned that will be truly a thing of beauty.

Several tables that are easy to copy are shown above. The one on the left was made of rose taffeta, with a puffing at the top and bottom of the deep ruffle. The candle shades were also made of taffeta and shirred into cunning little puffs that were wonderfully effective. The mirror was done in a dull gold and the canopy was caught into a hoop at the top, which concealed an electric bulb.

The center table is of black and gold. The taffeta is of gold color, with pipings of black and the shades on the candles are of gold silk with a black georgette overlay, and edged with wooden beads painted to match the silk. The mirror is of black enamel with gold decorations. The fittings on the table carried out the color scheme.

The table on the right is more to the liking of those who are fond of frills. This table is in an exquisite shade of blue, with a frill and puffings of silver lace. The tall crystal candlesticks have shades of blue and silver, with a yellow silk for a base, giving a soft glowing light. The mirror is exquisite in its plainness, the frame being of polychrome in shades of silver and blue. The fittings in this case are of dark blue glass, with silver inlay.

Of course, these tables can be developed in any color scheme desired, care being taken that they blend in with the hangings and color scheme of decoration.

LONG HAIR PARADISE.

Mrs. Hector F. Kemp, United church missionary teacher, who has just returned to Canada on a year's furlough from San Fernando, Trinidad. She finds a steadily improved condition for the women of the West Indies. The natives shun bobbed hair.

ADVICE TO GIRLS

By Annie Laurie

Dear Annie Laurie:—

I am a stenographer of nineteen. I am inclined to be handsome and dress well, but not elaborately. I am very popular with my young friends, and have received many invitations from boys to go out, but fearing my mother's disapproval of the, I declined all of them. I have attended house parties of friends and the boys I danced with usually wanted to kiss me, but I have never allowed this demonstration of affection. I am sure some of the fellows think I am very "slow," but Annie Laurie, I do not believe in it. Lately I have not been asked out by any of my boy friends.

My sister, who is four years younger than I, chums around with me always. When I go out with her she meets many of her boy friends and stands and talks to them and will not come on with me until she is ready. As a consequence we get home rather late, and mother is inclined to scold me for teaching her bad habits. I never tell mother how it happens, but shoulder the blame.

Please, Annie Laurie, tell me how I can regain my popularity, and what I can do with regard to my sister.

I am very sorry for writing such a long letter, but I hope to see my letter in your column, and thanking you for your expected advice.

Yours sincerely,
SHORTY

SHORTY.—I think you are making a great mistake in shouldering all the blame for your younger sister's actions. Soon she will be shaking you altogether, as you are probably just a little bit "slow" in her opinion, and striking out to enjoy herself in her own way. And it may be a perfectly normal way, too. Why not stand and talk to these boy friends, as long as you don't prolong the sessions into street-corner loiterings. You are looking for a means to regain your popularity, and possibly it may be caused by your own aloof manner. Even if "petting" is fashionable nowadays, and you don't like it, you don't need to go to the other extreme—and be too prim and proper.

The Secrets Of Charm

By Lucrezia Bori

Lovely, clear, sparkling eyes and a smooth complexion are the direct results of exercise and proper food.

When one realizes that these most desirable results are to be obtained by such simple means, it seems really stupid to forego them. Of course, those who have allowed their health to run down may need more gradual building up and slightly more complicated processes than the simpl onees mentioned above, but the method must be along the same general lines.

This Exercise Should be Done for Fifteen Minutes Daily.

Now, a friend of mine who seems to me the personification of clean-eyed health and sparkle I so much admire, attributes these characteristics of hers to exercise and regularity of habits. She insists upon a generous amount of sleep, simple food—and exercise.

No, she insists, these things are not difficult to obtain for yourself, once you have worked out your method of procedure. And neither do they require a complicated scheme of living. In fact, they imply the simplest kind of living, which is the best.

Her exercise she takes in the morning and at night. She allows half an hour each time, and she puts all of her will and energy into the exercise.

She finds the best way is to have a good list of exercises at hand. She knows so many by heart that she never has to stop to think of the next one to perform. It is easy to follow this method, especially if you pay attention to each new exercise you read of. Master it carefully, then it is always yours. If you have not tried this habit, begin with the following. If you already make a point of learning such exercises, add this to your repertoire:

Try bending forward until you can place your hands flat on the floor in front of you, about twelve inches in front of your feet.

When you are able to do this, continue by resting your weight on your hands and your left foot while you raise your right foot backward and upward.

Keep this up in rapid alternation.

Repeat the exercise fifteen minutes.

This is excellent for reducing your hips, which simply must be slim if you are to be youthful in appearance. You may have to try the simple bending exercise for a time before you go into the one given here.

TWEED NEWS

TWEED, Nov. 13.—Mrs. Joseph Courneyea underwent a serious operation at the Hotel Dieu, Kingston, on Tuesday.

A large number of young people attended a dance near Flinton on Tuesday evening.

Quite a number attended the anniversary services at the Lodgeroom on Sunday and the fowl supper on Monday evening.

Miss Edna LaFontain, Tamworth, spent the week-end with her mother.

Miss Jean Robinson has returned from Toronto.

Mr. Clayton Cobb, Kingston, is visiting his mother, Mrs. F. M. Cobb.

Mr. and Mrs. Edwin H. Foster spent the holiday visiting their respective parents.

Mr. Ed. Lobb spent a couple of days in Tamworth.

Miss Hazel Denyes is visiting her friend, Miss Hazel Blakely.

Mr. and Mrs. John McNaught spent over the holiday with his brother at Shelburne, Ont.

Mrs. H. Wilson, Colborne, visited her brother, Mr. Wilson Sherry.

Mr. and Mrs. John Wilkinson, Queensboro, were in town on Wednesday.

MURRAY STREET BAPTIST CHURCH SCENE OF INTERESTING LECTURE

Dr. Maguire Told of Conditions in African Jungles—Many Strange Customs.

MANY SOUVENIRS.

Natives Have No Beasts of Burden—Danger From Wild Animals.

A large crowd asembled in Murray Street Baptist Church last evening to hear the lecture, "With an Irishman through the Jungles of Africa" by the Rev. Dr. Gabriel R. Maguire, F.R.G.S., held under the auspices of the men's club of the Church. Dr. Maguire told the audience that the natives make cuts on their own hands and then on the hands of the white man and then mix the blood thus forming a friendship with each other. He also told of conditions as they are in part of Africa. They have no roads and no beasts of burden. Everything is carried by bearers who carry a load varying from 60 to 70 pounds. A party consists of 25 men who walk 12 men ahead, the white man in the centre and twelve men behind thus forming protection from the animals that infest the country. The head man goes ahead, and carries a whistle which he keeps blowing thus notifying the remainder of the party that it is safe for them to proceed. At this stage he showed his audience a variety of snake skins, one of them being that of a python which he shot near the village where David Livingstone was found dead. There are three things that every animal is afraid of, he said, the sound of the human voice, the sceat of the human body and the flash of the human eye. He told of the first herd of wild elephants he saw there and confessed to having a disease known in Ireland as "weakness of the knees" at the sight of them and how the head man of the tribe frightened them by merely yelling at them. Stanley, he said, on his journey through Africa left behind him a trail of blood whereas David Livingstone letf behind him a trail of blessing. Might does not mean right no matter whose hand it may be in.

Conform to Custom

Any white man, said the speaker, with a strong body, a little common sense, and a great deal of patience can travel in darkest Africa so long as he conforms with the customs of the people. He told of how one time he had to sit cross legged on the ground and play an accordion for over three hours and every time he would attempt to slow up the chief would cry "Keep the music going." The chief asked him numerous questions and asked him if he would eat the dish of peace with him, to which Dr. Maguire assented. They then brought out, he said, a large wooden spoon with an idol engraved upon it, the purpose of which was to keep the spirits from jumping into the mouth of the person who was using it. A master slave then brought in the meat and I asked the interpreter what kind of meat it was and discovered it consisted of field rats.

If ever a white man was up against it, he said, I was, for if I refused to eat with him, it was equivalent to a declaration of war. The chief took the first spoonful, and then handed me the same spoon, with the words "Peace to the white man." I discovered that the idea in his eating first was to convince me that the food was not poisoned. I have now, said Dr. Maguire, the distinguished honor of being a brother to that chief.

He described at some length labor conditions as they exist in that country, and said that a man would work all day for a brass tack, and also told them about the horrible atrocities practised upon the women who were unfortunate enough to offend their husbands.

"I have given you a dark picture," he said, "but thank God there is a bright side to it. For over two years we labored in that country without any visible results until late one night the witch doctor came to me and told me "that the Spirit of God is pulling at my heart." "This was the man," said Dr. Maguire, "who had been executioner for the tribe. After the witch doctor was converted he gave me his axe with which he had taken off some 37 heads, and his belt upon which was strung some 50 stones, white representing the male and black the female hearts which he had taken from victims who had offended the chief

"To protect this man, who had incurred the wrath of his tribe through being converted to the Christian religion," said Dr. Maguire, I had to lock myself to the man with this chain) (which he showed to the audience) and it was three months and two days before it was safe to remove it. This man to-day is one of the greatest preachers in the heart of Africa."

VISITS AFRICA.

Countess of Craven, beautiful wife of the Earl of Craven, who recently left for South Africa.

Hospital Workers Strike Patients Tendered Apology

VERA CRUZ, November 3. — A singularly polite strike has been recorded in this city, where strikes of one kind or another frequently anything but amiable, are almost incessant

Hospital employees and attendants walked out when their salaries had not been paid for several months. Formal and elaborate expressions of regret were transmitted to the patients.

"We deplore the unfortunate condition in which we must leave you," the strikers said to the patients, "but our own cases are more lamentable. Our salaries in most instances are $30 or less per month. And when even that salary is not paid, we must with renewed expressions of infinite regret, proclaim that we cease work!"

Get a Gillette Safety Razor

The bobbed hair miss reduces hairdresser's expense by using her own Gillette.

CATHOLIC WOMEN HELD PLEASANT TEA

Many Attended Social Function at Lyceum Yesterday.

A very pleasant tea was held yesterday afternoon in the assembly hall at St. Alphonsus' Lyceum, under the auspices of the Catholic Women's League. The guests were received by the president, Mrs. C. J. Snider, assisted by Mrs. G. White, who ushered the ladies to the tables. Mrs. E. H. Hickey and Mrs. E. G. Hiland also assisted and Mrs. J. J. Doris acted as general convenor. Tea was poured by Mrs. A. J. Reynolds and Mrs. J. R. Thornton, assisted by Mrs. Fred Overend, Miss Kathleen Conroy, Miss Margaret O'Brien, Miss Josephine Gordon, Miss Eleanor Merrow, Miss May Grady and Miss Freda Mackenzie. Assisting with the refreshments were Mrs. J. A. Sharpe and Miss Kitty Sharpe. An enjoyable musical programme, in charge of Mrs. H. A. Owen, consisted of instrumental selections by Miss Lillian Hurley, Miss Margaret Carroll and Master Joseph Scholey, and vocal solos by Miss Stella Brady and Miss Grace Northcott, with accompaniments by Mrs. F. A. Hodgson and Miss Alma Blanchard.

OTONABEE IODE ENJOYABLE TEA

Sale of Work and Cooking Was Also Held By Chapter.

PROCEEDS LARGE.

One of the most enjoyable teas of the season, with an attendance of guests who seemd to enjoy themselves immensely, was held yesterday afternoon at the residence of Mrs. R. R. Hall, Reid street, under the auspices of the Otonabee chapter I.O.D.E. A sale of fancy work and home-made cooking was also held. Mrs. J. Garbutt and Mrs. G. L. Stevens were in charge of the tea room. Tea was poured by Mrs. C. A. White, assisted by Mrs. F. H. Dearborn, Mrs. O. M. Steer, Mrs. K. S. Wightman and Miss Kingan. Mrs. J. Pulkinghorn, Mrs. M. Reazin, and Miss E. Denne had charge of the sale of fancy work, and the sale of books was supervised by Mrs. R. Harstone and Miss A. M. Lancaster. Mrs. W. H. Lytle, Mrs. B. Burns and Mrs. C. S. Cummer had charge of the sale of homemade cooking and candy. The proceeds of the tea and sales amounted to over $80.

MERGER COMPLETED.

Two Paper Companies Are Said To Have Completed Arrangements.

MONTREAL, Nov. 12.—(Canadian Press.)—The Gazette, on its financial page to-day, says: "While official announcement was not forthcoming here yesterday, it is understood from sources in close touch with the situation that the much talked of merger between the Belgo Canadian Paper Company and the St. Maurice Paper Company has been virtually completed."

Half the world is half asleep

It is terrible to feel all dragged out—to live from one day to the next in a constant state of weariness. Yet thousands do, because constipation is destroying their energy—even their interest in life. Only Kellogg's ALL-BRAN brings sure and safe relief from this disease.

Fired *because he was always tired*

"Drowsy Bill," they called him—a lifeless, eternally tired, old-young man. He tried hard enough, but his energies always sagged before the job was done. One day Bill was missing . . . fired.

In every walk of life you'll find men and women who are fighting constipation—the dread disease which robs the body of its energy and strength. But thank goodness, there is pleasant, safe, permanent relief from constipation—Kellogg's ALL-BRAN.

Kellogg's ALL-BRAN is what doctors call a bulk food. As it journeys through the body, its fiber remains unchanged. Therefore, it can sweep the intestine clean. ALL-BRAN also absorbs and carries moisture through the intestinal tract, thus stimulating regular, healthy action. ALL-BRAN urges nature to act normally—something that habit-forming pills and drugs can never do.

Serve Kellogg's ALL-BRAN with milk or cream, sprinkled over other cereals or cooked with hot cereals. Delicious with fruit. Also use the many recipes given on every package. If eaten regularly, Kellogg's ALL-BRAN is guaranteed to bring permanent relief or the grocer returns the purchase price. Eat two tablespoonfuls daily—in chronic cases, with every meal.

Be careful! Only ALL-BRAN brings sure results. Be sure to get Kellogg's ALL-BRAN. A part-bran product is only partially effective—maybe not at all. Kellogg's is the original and only ALL-BRAN. All grocers sell it. Served in leading hotels and restaurants. Buy a package today.

The original ALL-BRAN—ready-to-eat

Kellogg's ALL-BRAN

ONCE UPON A TIME — THE THREE LITTLE ELVES—XI.

by W. J. ENRIGHT.

Easy Lessons in AUCTION BRIDGE

New Series by WYNNE FERGUSON

Author of "Ferguson on Auction Bridge"

Copyright 1925 by Hoyle, Jr.

ARTICLE No. 9

Every club and every private circle of auction players have one or more members who believe in using the preemptive or shut out bid in practically every hand. Such tactics are very showy when they succeed but as a rule they are losers. The other night a young player from one of the Universities was asked to play at one of the well-known New York card clubs. He had a very pleasant personality but his methods of bidding were a little too rash to suit his fellow players. He was one of those preemptive bidders who seem to think that a bid of "one" is old-fashioned and out of date. He started off the first rubber as dealer and promptly bid "two no-trump," winning the first game. On the next deal, the first three players passed and he bid four spades and won the game and rubber. This was pretty speedy but when he bid "two no-trump," on the first game of the next rubber and made three odd, the other players began to look dazed. His luck was too good to last, however, so when he bid three spades on the following hand:

Hearts — 4, 3
Clubs — A, 7, 2
Diamonds — A, 6
Spades — J, 10, 7, 6, 4, 2

he was doubled and lost 518 points. The other players thought this would make him less cocky but on the very next hand, he again bid "two no-trump," with the following hand:

Hearts — A, K, 8
Clubs — A, K, 10, 4
Diamonds — A, K, 7, 6
Spades — A, K

The next player bid three spades and our college boy thought that he had a chance to get back his loss of 500 points so promptly doubled. Much to his amazement and chagrin, his opponent made the three spades doubled. He had a freak hand, of course, but the college boy made his task easy for him by making the preemptive bid of two no-trump. The opponent's hand was as follows:

Hearts — Q, J, 10, 9, 7
Clubs — none
Diamonds — none
Spades — Q, J, 10, 9, 8, 6, 3, 2

The opponent would probably have bid four or more spades with this hand if the college boy had bid his hand up gradually instead of starting in with "two no-trump" and then "double." Take your bidding gradually and don't make preemptive bids unless you have some very good reason for doing so. The preemptive bid is very useful at times but unless used with great discretion is apt to prove a boomerang, as in the cases cited.

Several weeks ago, the following hand was submitted to the writer for comment:

	Hearts — K, Q, 6, 3
: Y :	Clubs — A, K, 6, 4, 2
:A B:	Diamonds — A, K, 9, 2
: Z :	Spades — none

Rubber game, no score. Z dealt and bid one heart, A two spades and Y doubled. What should B now do? Should B pass, bid two no-trump or three clubs? At that time the writer said: "In the opinion of the writer he should pass and trust to his high cards to enable his partner to make his bid. A's bid of two spades over one heart should indicate that his hand is good at spades and nothing more. B's hand has no spades but fine side cards. If A makes his bid, he will score game and rubber and he certainly has a good chance to do so. The two no-trump bid seems bad because of A's bid of two spades, which if sound, should indicate spades and little else. For that reason, how can B play two no-trumps if he cannot make up A's spade suit and A's hand cannot help B in his three suits. The three club bid is sound but doesn't offer a chance for game. 'Pass' seems by far the preferable thing to do."

Since writing that opinion, the writer has obtained the actual hands of all four players. They were as follows:

Hearts — 9, 7, 2
Clubs — 8
Diamonds — Q, J, 10
Spades — K, J, 7, 5, 3, 2

Hearts — 5		Hearts — K, Q, 6, 3
Clubs — 10, 7, 5	: Y :	Clubs — A, K, 6, 4, 2
Diamonds — 8, 7	:A B:	Diamonds — A, K, 9, 2
Spades — A, Q, 10, 9, 8, 6, 4	: Z :	Spades — none

Hearts — A, J, 10, 8, 4
Clubs — Q, J, 9, 3
Diamonds — 6, 5, 4, 3
Spades — none

It should be interesting for our readers to analyze the play of this hand at the three possible bids by B; viz., pass, two no-trump, and three clubs. The writer's opinion that "pass" was the proper thing to do with B's hand, is more than verified.

Problem No. 6

Hearts — 7, 4, 2
Clubs — Q, 7, 2
Diamonds — none
Spades — Q, 6

Hearts — K, J, 9		Hearts — none
Clubs — 10, 6, 5	: Y :	Clubs — J, 4, 3
Diamonds — none	:A B:	Diamonds — J, 10, 5, 4, 3
Spades — K, 10	: Z :	Spades — none

Hearts — Q, 10, 6
Clubs — K
Diamonds — K, 6, 2
Spades — 7

There are no trumps and Z is in the lead. How can YZ so play the hand that they will win five of the eight tricks against any defense? Solution in the next article.

CROSS-WORD PUZZLE

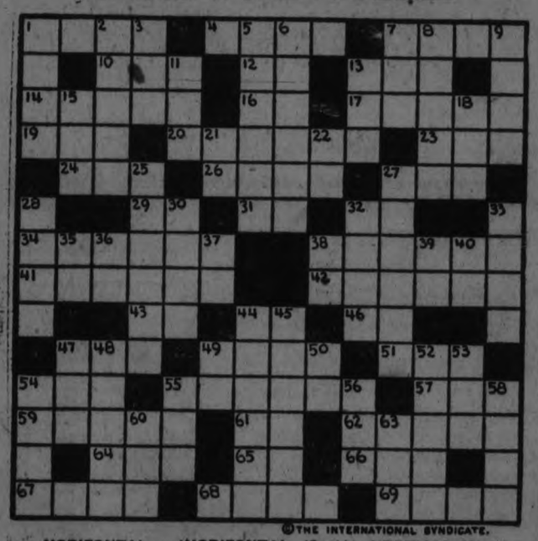

©THE INTERNATIONAL SYNDICATE.

HORIZONTAL
1–A British seaport in Arabia
4–Short for "Henrietta"
7–A college officer
10–To spoil
12–Latin for "that is" (abbr.)
13–Valentine (abbr.)
14–To push with the elbow
16–A heavy weight (abbr.)
17–A Hindu god
19–Single
20–A genus of poisonous plants
23–One of the continents (abbr.)
24–Hostelry
26–Greek queen of the gods
27–Part of verb "to be"
29–Like
31–Musical note
32–Week day (abbr.)
34–To populate
38–Having a circular motion
41–Russian coins
42–A city of Portugal
43–Man's name (short)
44–Southern State of U. S. (abbr.)
46–Conjunction
47–Word of assent

HORIZONTAL (Cont.)
49–Coal refuse
51–Division of a play
54–In England, a fox
55–A town, Saskatchewan, Canada
57–Pronoun
59–A noted English school
61–Great Britain (abbr.)
62–Ravine
64–A sense organ
65–Spanish for "the"
66–At a distance
67–Otherwise
68–Unrestrained
69–A revolution

VERTICAL
1–A river of Tuscany, Italy
2–A seaport in N. W. Germany
3–To accid
5–Giggle
6–A holding, as of land
7–A tribe of Israel
8–A church official
9–Contiguous
11–A color
13–By way of
15–Combining form—"one"
18–Mourn
21–Interjection
22–An Egyptian god

VERTICAL (Cont.)
25–City in Italy
27–Roman goddess of dawn
28–Active
30–A vehicle on runners
32–Prefix—"type"
33–Smallest speck of matter
35–Prefix—Agreeable
36–A river in W. Siberia
37–Ending of many plurals
38–Proceed
39–Prefix—same as "ad"
40–A division of the Bible (abbr.)
44–A fishing vessel
45–Nourishing
47–Pronoun
48–Margins
49–Civil engineer (abbr.)
50–Manganese (chem. sym.)
52–Greek island of the Ionian group
53–To pull violently
54–Genuine
56–A grain
58–In time gone by
58–To hold in check
60–Not principal
63–Frequently (poet.)

Solution will appear in to-morrow's paper.

Advertise in The Examiner Renew Your Subscription

YOUR HEALTH

By ROYAL S. COPELAND, M.D., Former Commissioner of Health, New York City.

BEING THE EMPLOYER BRINGS BURDENS

One of the useless things we are always doing is to give advice to your friends, warning against overdoing. We overeat, over-work, over-worry, over-everything.

It takes a lot of character to live just exactly right. We know what should be done and how to do it. Then why don't we?

Each of us believes in his heart that somehow or other he will escape the usual penalties for violating the rules of life. Every time a wilful murder is committed it is done by a man who plans and expects to evade detection.

It is just the same way with the ordinary rules of hygiene. Some way somehow there will be found an avenue of escape, many believe. So in this spirit we go through life.

Modest as we like to appear, the fact is each of us possesses colossal self-conceit. We may be sensible about everything else, but disease and death won't catch us for years and years!

Silly, isn't it?

You know it is silly. I know it is silly. But you and I will continue to live in this fool's paradise.

Business is more exacting in many ways than professional life. Certainly the responsibilities and cares of conducting one's own business are more exacting and trying than are the burdens of one who is employed by somebody else. An employer or a professional man, in the last analysis, is doing for somebody else. The business man is doing for himself. He realizes better than anybody else can what failure will mean.

I wish I could bring home to the harassed business man how necessary it is to practice the simple rules of hygiene. Many a worry, which the business man believes is the honest outgrowth of his affairs, is really the imperfect working of the mind and reasoning powers, due to a clogged liver or a tired digestive system.

The business man wakes up with a headache. He thinks it comes from the night, made restless and self-sleepless from worry over the day's problems. More likely the headache comes from a kidney disturbance which resulted from neglect.

Many a business man is rolling a stone uphill, like Sisyphus of old, when the whole trouble comes from physical causes which can be easily removed.

Business man, business woman, teacher, lawyer, doctor, housewife—everybody, listen! Take a survey of the way you are living. I'm almost sure your worries will disappear if you will put your body in good trim.

ANSWERS TO HEALTH QUERIES

R. C. D. Q.—What causes a red nose?

A.—This may be due to poor circulation, indigestion or poor intestinal elimination. Correct these. For further particulars kindly send a self-addressed, stamped envelope and repeat your question.

* * *

R. E. G. Q.—I am a boy of twenty. How can I increase my height and weight?

A.—You may grow a little taller during the next year or so. After one has reached twenty-one there is very little chance or increasing the height. You can increase your weight by building yourself up generally. For further particulars send a self-addressed, stamped envelope and repeat your question.

* * *

S. B. Q.—What do you advise for eczema?

A.—Careful attention to the diet and regular intestinal elimination should help you. For further particulars send a stamped, self-addressed envelope and repeat your question.

(Copyright, 1925.)

GOOD NIGHT STORIES

By Blanche Silvat

DAVID MEETS MAMA AND DADDY ARTIC FOX.

The day David met Mama and Daddy Arctic Fox was one of the happiest days that he had had on his trip to the Far North.

He came upon their burrow in the snowbank one day and at first he didn't know whether to run or stand till.

He decided on the latter, and when a white snarly face looked out of him from the burrow entrance, David very politely bowed.

"Why, how-d-you-do, Mr. Whatever-your-name-is?" he said softly, "I'm David Dorn, from America. I won't hurt you if you don't hurt me.'

"Mighty glad to hear it, replied the owner of the white face as he slowly crawled out of the burrow and held out his paw to David.

He was just about the size of David's pet dog, dressed in the most beautiful soft white fur David had ever seen. The fur was long and very thick. His tail, which he took great pleasure in showing David, was very large and handsome.

"I'm Mr. Arctic Fox—I should say, Daddy Arctic Fox, for Mama and I have a nice family now. Ever visited this part of the country before? Then I guess you've never seen an Arctic Fox before have you?

"I'm Daddy Arctic Fox."

When David shook his head, the fox continued: "Well, when we live this far North, we always wear these pure white coats.

"It surely must be a wonderful protection to you," said David. "I've always admired Billy Fox's brown fur coat, but yours is the prettiest I have ever seen. Do all Arctic foxes wear white?"

"That's what I was going to tell you," chuckled Mr. Daddy Arctic Fox. "Those who live this far North all wear white? Some of them get tired of staying and living in snow houses, so they go down farther, where they get a whiff of summer weather part of the season. Then they change their clothes to suit the weather."

"Change their clothes," laughed David. "How funny! What do they do that for?"

"For the same reason I always wear white," said Daddy Arctic Fox. "In warm weather they change to a bluish-brown for protection. Then when the snow flakes fly, they change back to white. But say, come in and meet my wife.' Then he took David into his snow burrow and introduced him to Mama Arctic Fox and their little family of baby foxes.

She invited David to stay and have dinner with them, but David didn't like uncooked duck and he begged to be excused.

"I'm so sorry," said Mama Arctic Fox. "For we always like to be friendly with nice boys. Most of our food in this part of the country consists of Ducks, Lemmings, Hares and Grouse. But we just eat them raw."

"Thanks just the same," said David politely. "But it's lunch time at Auntie's, so I'd better be running on home. May I come back some time and see you again?"

"Indeed you may," answered Daddy Arctic Fox. "Anytime you wish." Then he led David out of the burrow into the sunlight again. "Now I must eat my lunch and get to work," said Daddy Arctic Fox. So he returned to his burrow and David went back to his Aunt's house.

(Copyright, 1925.)

She Coughed Night and Day

Until She Used

Dr. Wood's Norway Pine Syrup

Mrs. S. E. Little, 103 Inkerman St., London, Ont., writes:—"I got a very severe cold which settled in my bronchial tubes.

I coughed night and day, and although I tried several different remedies I could get no relief until a friend advised me to take Dr. Wood's Norway Pine Syrup. This I did, and I must say that it gave me almost immediate relief as I got rid of my cough very quickly. I hope this testimonial will be the means of helping others."

"Dr. Wood's" is put up only by The T. Milburn Co., Limited, Toronto, Ont.

Tomorrow's HOROSCOPE

By Genevieve Kemble.

SATURDAY, NOVEMBER 14.

This day may be memorable for a sudden visitation of a radical nature difficult to forecast. Under the solar trine to Uranus the unplanned and unexpected are liable to materialize, since this orb is revolutionary and unconventional. With certain malefic influences from Mars and Mercury, it is enjoined that every care be taken to avoid rash and precipitate actions. Disputes and litigation might bring disaster and change should be embraced cautiously.

Those whose birthday it is may have a year of important events, but they should act in all enterprises with deliberation and forethought. Avoid law and quarrels, and sign papers with care. A child born on this day is likely to be rash and impetuous, but should make strong friends of ready assistance. The sages predict a sudden and romantic marriage for a female born on this day.

MARMORA NEWS

MARMORA, Nov. 13.—There was quite a large number present at the Town Hall on Monday evening when the special picture, "Zeebrugge," was shown.

Mr. and Mrs. G. Wilks visited Peterboro on Saturday.

Mr. and Mrs. Charles McInroy recently visited Frankford.

Mr. J. Ditcham joined a local hunting party this week.

Mr. Robert Warren of Toronto is renewing acquaintances in town.

Mrs. N. Kilpatrick is spending a week at Hazzard's Corners with her sister, Mrs. Harry Bird.

Miss Margaret Cannon of Belleville is visiting at her friend's, Miss M. Gaffney.

©THE INTERNATIONAL SYNDICATE.

SOLUTION OF YESTERDAY'S CROSSWORD PUZZLE

Willis Carpenter is the name of the boy who is making the new feeding table for the winter birds.

We are getting on very well with the table, which is not hard to make, as it is only a flat surface, with a low edge around it and a cover to help keep the snow off, so I will tell about the way Willis talked to me.

"That sure is a cunning little chap, that Chicadee," said Willis. "I often heard his chicadee-dee-dee call, but he has that chee-ree call too, which he uses sometimes in the winter, and we named him "Little Chee-ree" because it sounds so cheery. He is nothing but a bundle of feathers with a tail on it. How that little fellow keeps warm I don't know, unless it is that there is nothing to him but feathers and they can't freeze."

And so it went on. Willis talked just like that. I was so glad to hear bird names which have some sense to them, that I must admit I think the wise old owls of birdmen should come and listen to Willis. I am sure they would be a bit ashamed of their lack of imagination. Here is a lad who never saw a bird book and had nobody to tell him, and he invents better bird names than a school of learning can stick on stuffed specimens.

But Willis said more. He said, 'We love to have Chee-Ree at the door. He comes on dull days too. No weather keeps him away. He makes us feel happy when we are blue. Isn't it queer how he always gives a fellow that cheer-up feeling? Pug-nosed Bill (Willis is speaking of the Nuthatch) isn't like that. He is saucy in a different way. He is bold. Not a bad bold. He is a good sort of bold bird.."

"You mean he is self confident and full of pep" said I.

"Yeh! that's it," went on Willis, "he's not afraid, and he is friendly and comical." "And who is this Red-buttons, the Dude of whom you speak?" I asked.

"Oh, him," grinned Willis, "he's a waxwing. We found that out at school, but we don't give an owl hoot what the books call him, he is a red-button dude and we like to see him, even if the wise men don't like our name for him. Theirs sounds like Silly Bomborum. Now, I ask you, which would you sooner have?"

(Copyright)

FAMOUS FORTUNES

By Barbara Bayne

JAMES J. HILL— the "Empire Builder."

In a log cabin on a farm in Canada, in 1838, was born the boy who was destined to become an "empire builder."

His destiny definitely had taken control of him when he stepped from a Mississippi River packet at St. Paul in 1856 and took the first job that came his way, clerking in a steamship company's office.

From 1867 to 1871 he was freight agent of the St. Paul and Pacific Railroad. During these years "Jim" Hill was studying the problem of transportation from the "inside," which later enabled him to blaze a trail for transportation, reaching from Buffalo to Asia.

Leaving that job, he launched into business for himself. With a flat-bottomed boat he established regular service from St. Paul to the Manitoba ports.

The first venture in railroading in Minnesota, the St. Paul and Pacific was almost 500 miles long, with a land grant of 2,500,000 acres. But under the management of Russell Sage and his associates it had collapsed under a debt of $33,000,000.

Hill secured control of the bankrupt road and changed the name to "St. Paul, Minnesota and Manitoba." In 1883 it became known as the "Great Northern," and Hill, elected general manager, began to push the rails westward at the rate of a mile a day, at a cost of $33,000 a mile.

That "streak of rust and right of way" which reached Puget Sound in 1893 opened up 65,000,000 acres of land, and "Yem Hell," as the Swedish settlers called him, became an empire builder. He built a fleet of steamships for the commercial invasion of Asia and another on Lake Superior, with grain elevators at Buffalo which, by his system of steam and rail, went straight to the Orient.

The Great Northern Railroad early

He Was Born in a Log Cabin.

acquired title to vast areas of valuable mineral lands in Montana, Idaho and Washington.

May, 1901, witnessed the titanic struggle of railroad giants. The Hill-Morgan group of the Great Northern acquired a leading interest in the Northern Pacific, controlled by the Harriman-Rockefeller group, and attempting to bring the two lines under one ownership precipitated a fight and caused a panic in Wall street.

Hill's followers "stood by" and Harriman was outflanked. The capital stock of the Great Northern system is now estimated close to $300,000,000.

James J. Hill died May 28, 1916, and the mantle of the man, noteworthy as one of the four great capitalists of our time, has fallen upon the houlders of his son, Louis W. Hill.

(Copyright, 1925.)

KEENE PERSONALS.

KEENE, Nov. 13.—Miss Cressa Crowe spent the week end and holiday at her home in Warsaw.

Miss Lilian Moore, who teaches at Cordova, spent Thanksgiving at her home in Keene.

Miss McNeil and Mrs. Skinner left last week for Toronto where they have taken apartments for the winter months.

Mrs. John Edwards and Miss Dorothy spent the week end and Thanksgiving visiting friends in Belleville.

Mr. Albert Nelson of Kincardine spent a few days with his mother, Mrs. W. Nelson.

Mrs. John Sargent and Miss Bessie of Westwood spent Thanksgiving the guest of Miss Margaret Bryce.

Miss Audrey Kimberley was the guest of Mrs. J. J. Moore.

Mrs. Tucker has returned from Peterboro where she has spent the last week visiting friends.

Turning Leftovers into savory dishes

The French people—famous for thrift—used to say that they could feed six people with what the average family on this side of the Atlantic threw away.

It is almost inevitable that there should be things left from yesterday — yet the remains of roasts and steaks, the spoonfuls of vegetables, the food that has lost its taste, are no longer wasted, nor are the "scraps" turned into "stews."

The sprightly "OXO" CUBES with their supreme flavour of prime beef, have come to the rescue of those who want to be sensibly economical. Now you find "OXO" CUBES in thousands of homes and the French have changed their ideas about our extravagant cooking.

Minced Meat on Toast

2 cupfuls minced beef (left-over steak or roast)
2 "OXO" BEEF CUBES
1 cup boiling water
2 tablespoonfuls flour
1 tablespoonful butter

Mince the meat, removing all gristle and fat. Dissolve the cubes in the boiling water. Blend the butter and flour and stir quickly into the dissolved cubes. Pour over the meat and let simmer two or three minutes (long enough to cook the flour and heat the meat.) Pour over six or seven slices of hot toast.

Where any gravy is left over, use but one "OXO" BEEF CUBE dissolved in ½ cupful boiling water and add the gravy. Season to taste.

Our Free Cook Book tells you how to do it

Many other attractive ways of utilizing left-overs are included in the new "OXO" COOK BOOK.

The recipes are simple and practical — the results well worth your trying. You will delight in the new dishes, too, that are economically made with "OXO" CUBES.

Write for a copy to Oxo Limited, 256 St. Antoine St., Montreal.

It will be mailed to you FREE and postage paid.

"OXO" Tins of 4 Cubes - 15c. 10 " - 30c.

The Great Beef Economy **CUBES**

For meals and between meals

Let the boys and girls take an Apple whenever they want. Don't make them wait for mealtime. Apples won't spoil the appetite for other food.

A good Apple is a bit of good health. The juice is one of nature's finest tonics. It promotes the secretions. Children who get plenty of Apples don't need "medicine".

You're just a grown-up boy or girl. Eat lots of *Ontario* Apples yourself. Start the day with one or two. They gently stimulate lazy livers. Eat one when you're hungry or tired during the day. Eat them at night—any time. At meals, or between meals, you will enjoy them. There is no finer fruit.

This year there are plenty of *Ontario* Apples. The quality is the best for years. Get your share of them. They keep well and are cheaper now than they will be later. You will know *Ontario* Apples by their piquant flavour and firm flesh. By using them you will promote an important branch of our fruit production.

Get your Winter Apples now

Put in a supply of *Ontario* winter Apples now. Store them in a cool place where they won't freeze. They'll keep good until you finish them.

Ontario Northern Spies are the world's finest winter Apple, both for eating and cooking.

Other good winter Apples are the King, Baldwin, Ontario, Golden Russet, Pewaukee, Seeks, Hubbardston, Stark and Wagner.

Bake and cook with Apples. There are 200 ways of preparing them for the table. Every day —every meal, if you wish— you can have an Apple dish different, wholesome, enticing.

Buy them by the barrel or box from your dealer

The Hon. John S. Martin, B.A., *Minister*

ONTARIO DEPARTMENT OF AGRICULTURE

HONEY MAKING TOLD KIWANIS BY T. SHIELDS

Interesting Life of Bees and Production of Natural Sweet Explained.

INDUSTRY EXPANDS.

Sale of Tickets For Coming Kiwanis Show is Very Encouraging.

"The honey-bee that wanders
The field, the woodland, and
the garden o'er,
To gather in his fragrant winter store,
Humming in calm content his winter song,
Seeks not alone the rose's glowing breast,
The lily's dainty cup, the violet's lips,
But from all rank and noxious weeds he sips
The single drop of sweetness closely pressed
Within the poison chalice."

Interestingly and authoratively told, the story of the bee and its production of honey was unfolded by Tom Shields at today's Kiwanis luncheon. He did not speak in poetry, but explained in detail the processes in honey making and marketing in a way that impressed his audience with the growing importance of the industry and the benefits of honey as a food.

A discussion of the Kiwanis latest musical production, "Bob White," brought out encouraging reports of the ticket sale, that show the affair is being looked forward to with as much interest as marked the previous successful presentations of the club. Remarking on a criticism of the seat arrangements, Secretary Hugh Niven said that no seats are reserved before the box-office sale opens, and everyone, whether a Kiwanian or not, must appear there to book his seat. On the last occasion there was a line-up before the box office opened and the choice seats were quickly disposed of after the sale commenced. All Kiwanians were called upon to attend at the old Oriental Hotel on Monday night.

Two new members, Ernest Smith and John R. Heron, were introduced to the Club by Joe Wearing. Charlie Cook presided.

About Bees

Mr. Shields, in opening his address, told of the development of the bee industry from Biblical times, l ut remarked that it is only of recent years that it has come into its own. Five years ago the honey production in Canada was 6,500,000 pounds. This year the total has climbed to 21,000,000 pounds, of which 17,000,000 pounds represent Ontario's share. Ontario's honey is the finest in the world, and is being successfully marketed through a co-operative society that handles 85 per cent of the honey produced in the province.

In a normal colony there are 50,000 bees, while a strong colony may have from 75,000 to 100,000 bees. There is one queen bee in each colony; the greatest number of the remainder are worker bees, and the third class consists of drones. If two queens are introduced in a colony they will fight to the death, and if two are hatched at once it is a question of the survival of the fittest. "It is said," Mr. Shields remarked, "that two women cannot live in the same house. However that may be it is absolutely certain that two Queens cannot live in the same bee colony." The Queen bee lays 2,000 or 3,000 eggs in twenty-four hours, and in the speaker's opinion if the poultry men had their flocks up to this standard of production the price of eggs would fall below 50 and 60 cents a dozen.

Some of the eggs laid by the Queen bee are fertile, some unfertile. The latter hatch out drones and the former produce workers. The drone has no father, but has a grandfather.

The Queen bee governs the colony. She has a sting, but seldom uses it against humans. The worker, smaller in size, is the bee that stings human beings. The worker does all the work in connection with gathering nectar, water and pollen, and ventilating the hive. Normally, there are two or three hundred drones in the hive, all lazy.

Wax Expensive.

The wax of which sections are built is produced by young workers from honey. Ten pounds of honey are required to make one pound of wax. This accounts for the greater cost of comb honey; in the extracted honey the comb is used over and over again, but in comb honey the comb is lost.

Every individual bee colony has a distinctive odor, and a stranger bee entering the wrong hive is pounced upon by the door guards and stung to death. Bees are very particular about finding their way back to the proper hive.

The average bees lives from six weeks to six months, according to whether it is hatched in spring or fall. During the summer the worker bee works itself to death. It is like a dry battery, coming into service fully charged and becoming useless when the power is used up.

Ventilating the hive is an interesting process, as described by Mr. Shields. The bees stand on their forelegs and fan with their wings, sucking the fresh air in at one side of the opening, carrying it around the hive, and expelling the old air by the other side of the opening.

Honey is Pure.

Honey is derived from nectar drawn from flowers. It is carried in a special sac and carefully stored. The nectar is not honey, but must undergo a ripening process during which the water content is reduced from 80 per cent to 17 per cent. The honey contains fruit and grape sugar in about equal quantities, forming a natural sweet that is easily assimilated without change in the stomach. For this reason, Mr. Shields said, it is far ahead of refined cane sugar, which has lost all its mineral content. Good honey will keep indefinitely, he said, and should be stored in a warm dry place.

SPEAKERS AT VETERAN REUNION ON ARMISTICE DAY

When 400 veterans of the Canadian Expeditionary Force held a reunion in the drill hall of the London Scottish on Armistice Day the principal speakers were (from left to right) Prince Arthur of Connaught, who was on the Canadian staff in France, Col. Amery, Sir Hamar Greenwood, and Gen. Garnet Hughes.

Last Jinx Day Of Year Not Ended Till Midnight

Survivors of Fridays, the 13th, which occurred in February and March, might be inclined to "pooh pooh" the idea of any disaster which might befall one on that date. They might think that as they passed off without incident, to-day would pursue a similar even tenor.

They should remember, however that Jinx is a tenacious and untiring little imp who will not relax his efforts until the midnight hour. He has weather for his purpose which seems made to order for he delights in nothing more than in wet slippery pavements.

Some of those people questioned to-day, were blissfully unconscious of any evil presence dogging their footsteps, but that is a condition which Jinx finds very much to his liking, for he loves to leap out of a dark corner, and take one by surprise. Until his season is closed to-night at 12.00 o'clock, Peterboro people would be well advised to watch their steps.

The streets to-day were noticeably barren of traffic, whether or not the good folks remained indoors to escape the rain cannot be known; but if it is to evoke the Jinx their case is useless, for the cunning little chap can penetrate the thickest wall, leaving a trail of bruised bodies and humbled spirits behind him. Those marked for a visitation of bad luck can do little to side step it; no maid, be she ever so clever and charming, can fool him with the story that her master or mistress is "not at home."

So don't adopt an air of superiority, and mentally thump your nose, until to-day is all rolled up and tucked away into the dim pigeon holes of the yesterdays.

CONVOKE NEXT SESSION.

Council of the League of Nations Will Take Place at Geneva in December.

GENEVA, Nov. 13. — (Canadian Press). — The next session of the Council of the League of Nations was officially convoked to-day for December 7 in Geneva.

NEWS FROM MADOC.

MADOC, Nov. 12.—The following students spent Thanksgiving at their homes in town: Carl Caskey from McMaster, Eric Cross from Osgoode, Bob Burnside from Toronto University, Eleanor Cochrane from Queen's, Jean Nickle from Victoria, Pearl Crawford from St. Hilda's, and Will Jenkins from Queen's.

Miss Margaret Kerr, of Tweed, was a visitor in town over the week-end.

Miss Mary Foote spent Thanksgiving in Norwood.

Mr. Harry Ross, of Brighton, and his daughter, Miss Alice, were holiday guests of Mr. Ross' sister, Mrs. A. H. Watson.

Mr. L. Jones and daughter, Eleanor, and Miss B. Hamilton motored from Toronto to spend a couple of days with Mrs. E. D. Harrison. Mrs. L. Jones, who has been with Mrs. Harrison for the past week, returned to Toronto with them on Monday.

Miss C. Caldwell spent Thanksgiving in Peterboro', the guest of Miss M. R. Rannie.

Mr. and Mrs. Davis, Mrs. Joyce and little daughter, of Montreal, are the guests of Dr. and Mrs. W. Wyper.

Mr. and Mrs. A. Y. Snider, of Belleville, spent the week-end with Mr. and Mrs. G. Gillespie.

Mr. McLean, of the Bank of Commerce staff, spent the holiday in Toronto, and Mr. McConnell of the same staff motored to his home in Cannington.

Among those who attended the very successful anniversary dinner held at West Huntingdon last week were: Mr. and Mrs. F. Curry, Mr. and Mrs. G. West, Mr. and Mrs. G. Wright, Miss Leila Weir, Mr. and Mrs. J. Leila Weir, Mr. and Mrs. J. McKenzie, Mr. and Mrs. W. J. Hill, Mr. J. Rollins and Mrs. Allan. Rev. Mr. Marshall, of Madoc, was one of the speakers of the evening.

RUSHING FATHER TO SICK CHILD; AUTO IN CRASH

Ewart F. Wilson Heeded Call For Help and Suffered Accident

ON CITY STREETS.

Mr. Montgomery Was Hastening Home—Cars Collided on George Street.

Speeding to the hospital with a man who said his child was dying, a car driven by Ewart Frank Wilson collided with that of Stanford Lindsey, of Hall's Bridge, at the corner of Hunter and George Streets at five o'clock last night. Mr. Montgomery, of Conger Street, who had asked Wilson for the ride, admitted this morning that he was to blame, and offered to pay for the damages.

Mr. Wilson was driving north on George Street, and when passing the Simcoe intersection, Mr. Montgomery rushed out from the sidewalk and asked him to drive at once to the hospital, as his child was dying. Accordingly, Wilson increased his speed. When the crash came Mr. Montgomery jumped out.

Both cars were seriously damaged.

WON AUTUMN CUP.

Donzelon Won Race, Carrying Purse of Two Thousand Pounds.

LIVERPOOL, Nov. 13.—(Canadian Press).—Donzelon, owned by Admiral Sir Hedworth Meux, to-day won the Autumn Cup, the principal race of the Liverpool Meeting, carrying a purse of two thousand pounds sterling.

Dowager Lady Numburnholme's Amethystin was second, and N. M. G. Singer's Sparus third.

MEIGHEN IN TORONTO.

Conservative Leader Conferred With Chief Men of Party.

TORONTO, Nov. 13.— (Canadian Press.) — Rt. Hon. Arthur Meighen, leader of the Conservative party, on a visit to Toronto to-day, conferred with Conservative leaders.

Mr. Meighen will leave to-night for Ottawa.

MOUNT PLEASANT NOTES.

MT. PLEASANT, Nov. 12.—The hunting season is on. Last Saturday presented a dreary appearance in most places locally. The heavy rain commenced about noon and did not feel as though the ground was damp enough until it ceased in the early hours of Sunday morning. None only those who were obliged to venture out on business were seen on the streets or roads, where they ploughed through the mud and water with their cars amid the heavy downpour and the heavy mist, which was so difficult to drive in. When the flyer (which was twenty minutes behind the scheduled time, another unpleasant feature for those who were waiting), arrived at Omemee station, among all the dreary looking pedestrians was one huntsman, who wore a smile and was the owner of a happy disposition, and stepped on the platform about as soon as the train stopped, and marching down to the baggage car, unloaded (with the help of some willing hands) a deer, the fruits of a pleasant hunting trip. The owner of the deer was Mr. L. H. Southworth, of Omemee.

MILLIONAIRE DEAD.

Glass Manufacturer and Art Connoiseur Died at His Home.

TOLEDO, Ohio, Nov. 13 (Canadian Press) — Edward Drummond Libbey, millionaire glass manufacturer and internationally known art connoisseur, died at his home here this morning.

COBOURG NEWS.

COBOURG, Nov. 13.—A dinner was held at the Armouries here on Wednesday night by the Veterans of Cobourg to mark Armistice Day, and it was well attended. The speaker of the evening was Lt.-Col. the Hon. W. H. Price, K.C., M.P.P., Provincial Treasurer. A fine programme of songs, recitations and toasts was also carried out. It passed off very successfully.

Messrs. D. Hill, R. Service, Henry Johns, S. Christie, M. Carley and others contributed songs, the music being under the direction of Mr. Frank Parkinson, who led the community singing.

The dinner arrangements were in charge of Chairman Lt.-Col. A. E. Hopper, M.P.; Secretary, Major C. T. Peterson; Treasurer, Lt. F. Pepens. The entertainment committee: F. Parkenson (chairman), Messrs. Christie, Carley, Friend, and Hill. Ticket committee: D. Hill (chairman), Messrs. Friend, Thorold, McCallum and Jackson. Dinner committee: Messrs. Hopper, Peterson, Pepens and Fullerton. Decoration committee: Messrs Jackson and Bradbury.

WOODEN BOOK IS LARGEST IN WORLD

Records Names of All Dominican Monks Who Have Died Since 1410.

VIENNA, Nov. 13. — (United Press).—Vienna possesses the largest book in the world. This book is also one of the most important of existing historical church documents.

The home of this book is the "Dominikanerkirche," or Dominican Church. In it are recorded the names of all local Dominican monks who have died since the year 1410.

The book itself dates only from the year 1725, a similar register which had been kept up to that time having been destroyed by fire. It is housed in a special vault situated behind the principal altar of the church.

Although there are only twenty-four pages in the book it weighs almost two hundred and fifty pounds. Each leaf is a slab of wood approximately ten pounds in weight. Sixteen of these pages have been filled to date, each by hand and with India ink.

INDIA IS SUPREME LITIGANT DOMINION

Sent 257 Appeals to Judical Committee—Canada Submitted Ten.

LONDON, Eng., Nov. 11.—(By Canadian Press).—That India is far the most litigious of all the Dominions, so far as carrying appeals to "the foot of the Throne" is concerned, is proven by the figures of appeals before the Judical Committee during last year.

There were 257 appeals from India, against 92 from all other Dominion and Colonial Courts. Of these 92 there were 10 from the Canadian Supreme Court, seven from Ontario Supreme Court, two from New Brunswick, three from Quebec, two from Saskatchewan, and one each provincial supreme courts.

Canada therefore is a poor second to India—and is likely to be even more so after this year, when the new Rules concerning granting leave to appeal come into force. But even so she is well ahead of the rest of the Empire. The Gold Coast sent six appeals to London, Ceylon eight, New South Wales five, New Zealand three. The rest "also ran" with but one appeal each.

READ THE WANT ADS.

UNIVERSITY'S TRIBUTE TO ITS DEAD

Above is a section of the great university gathering which paid a tribute to its dead on Wednesday in front of the stately Gothic tower that connects Hart House with University College. Against the walls of the colonnade on the LEFT were laid wreaths from various university organizations and individuals. In the monument room on the first floor of the tower were deposited the colors of the 2nd Battalion of Canadian Pioneers. Across the foreground was drawn up the officers' training corps which supplied the military color of the ceremony. In the background in front of the central archway can be seen a soldier on guard in war kit with steel helmet.

Financial News and Views

Latest Comment on Grain and Industrial Markets.

Closing Quotations on Principal Active Stocks.

NEW YORK STOCKS

	High	Low	Close
Atchison Rly.	124⅛	123⅞	124⅛
Allied Chem.	115⅛	113	113⅛
Amer. Loco.	123	122¼	123
Amer. Asphalt	62	60	62
Amer. Smelters	124	123	124
Balt. & Ohio	92	89	91⅛
Bethlehem Steel	49	48⅛	49
Amer. Can.	258	253¾	258
Crysler	221	216	221
Dupont	256	250	254
Ches. & Ohio	110⅛	109⅜	110¼
Crucible Steel	80¾	80	80¾
Cal. Pet.	32	..	..
Erie R.R.	36⅛	..	..
Famous Players	107	107	107
Coca-Cola	171	170	171
Pan-Amer. B	75	74	75
Gen. Motors	141⅛	137⅛	137⅛
General Elec.	328	323	328
U. S. Rubber	97	94⅞	97
Sinclair Oil	21⅛	18⅛	21⅛
Hudson Motors	120¼	116¾	118
Sears-Roebuck	232	231	232
South. Rail.	114¼	113	114⅛
Westinghouse	76¼	73¼	76¼
U. S. Steel	137	134¼	137
Amer. Sugar	72¼	72⅛	72⅛
Int. Nickel	41⅛	39⅛	41¼
Marland Oil	58	56⅛	57¾
Mack Truck	227⅛	225	227⅛

CHICAGO WHEAT.

	High.	Low.	Close.
Dec.	156⅞	154⅝	155⅛
May	148⅜	146½	147½
July	131⅛	120½	129¾

CHICAGO RYE.

Dec.	82	81	81⅛
May	88	87¼	87⅜

WINNIPEG WHEAT.

Nov.	138¾	136½	136⅞
Dec.	132	130	130⅛
May	134	132¾	132¾

Toronto Stocks Are Stable With Trading Scattered

TORONTO, Nov. 13. — (Canadian Press.)—A generally firm tone characterized the market during the morning sesion of the Toronto Stock Exchange, with a broad list again being dealt in trading was not centred in any leading issue, though in volume Atlantic Sugar led, with Smelters prominent. Sugar advanced two and a quarter points to 31 3-4 at noon and Smelters one and three-quarters to 156 1-4. Canadian Pacific Railway's strength was a feature, it gaining a point and a half at 150 1-2. Royal Bank advanced a point and a half at 249 1-2 and Winnipeg Railway a point at 47. International Milling preferred also strengthened a point at 103, and Barcelona and Canadian Canners were fractinally stronger. Bank of Commerce eased a point at 226.

Wheat Values Take Up Trend In Line With Foreign Demand

CHICAGO, Nov. 13.—(Canadian Press).—Brisk buying that centered in the December delivery and was ascribed largely to foreigners, gave a decided lift to wheat values to-day. As soon as business began, offerings were quickly absorbed, and the market continued to mount. Indications of much better export demand for Canadian wheat were in evidence, and it was noted that the stocks of wheat at Liverpool are only 984,000 bushels, as against 2,368,000 bushels a year ago. Chicago initial quotations ¼ to 1½c higher, new style December 154¼ to 155 and May 146½ to 147, were followed by material further gains that hoisted December to 156 3-8 and May to 148⅝. Corn and oats sympathized with wheat strength. There was a general buying on the part of previous sellers of corn. After opening at ¼c to 3-4c up, December 76 3-4 to 77, the corn market scored additional upturns, December reaching 78 1-8. Oats started at a shade to 1-8 to ¼c higher, December 36 5-8, and later climbed a little more. Provisions were responsive to the upward trend, both of hog values and grains.

Increased Trade Volume Marked Mine Session

TORONTO, Nov. 13 (Canadian Press)—Trading increased in volume on the Standard Mining Exchange this morning with the market generally weak, and declines of some extent scattered through the whole list. Kirkland Lake, again leading, was sold down three and quarter points at 81 3-4, and active Tough Oakes lost 2 at 48 1-2. Goldale strengthened a point in fairly heavy dealings. In silvers, Castle Trethe-way was marked down four and Beaver dropped two at 51.

Extra Dividends Taken As Signs Of Prosperity

NEW YORK, Nov. 13 (United News).—Sure signs of prosperity in this country, according to men in Wall Street, were evidenced in the number of companies that declared an extra dividend on their stock yesterday.

Holders of the common stock of the General Motors Company, one of the most important motors listed on the New York Stock Exchange, were treated to an extra five dollar dividend at a meeting of the directors of the organization yesterday. This was exclusive of the regular quarterly payment of $1.50.

The directors of the United States Gypsum Company voted an extra dividend of $2 and a 15 per cent dividend on the common stock in addition to the regular quarterly declation of 2 per cent cash.

Upward Moves Continues With Favorable Conditions

NEW YORK, November 13. Canadian Press - Friday the 13th had no terrors for speculators for advance, who bid up prices in to-day's stock market. The buying, which embraced practically the entire list, was influenced by the continuance of easy money rates, a large flock of available dividend announcements, and additional reports of expansion in several lines of industry, Motors, which have been in the forefront of the recent advances, began to play a less prominent part when it became evident that heavy profit taking was taking place in General Motors, which sold down over two points from last night's closing quotation.

Rails and oils, several of which broke through to new high levels for the year, were in strong demand with buying influenced by the fact that those issues had not participated extensively in the recent advance.

While enormous blocks of stocks changed hands in the early trading, resulting in several sharp advances, the recovery became more orderly as trading progressed.

Coir, the stringy substance used for making doormats, is the tough shell of fibre enclosing the cocoanut.

MOTORISTS MAY GET REFUND ON BRIGHTON FINES

Motor League Took Legal Action to Quash 13 Year Old By-law.

MONEY TO BE REPAID.

Those Who Failed to Pass Silent Policeman on Right Get Refund.

Some few month ago the Ontario Motor League, acting on complaints made by Peterborough motorists and others, who had been convicted for offences under a Village of Brighton traffic by-law, took legal action to quash that proved to be a hoary 18-year-old ordinance which had never received the sanction of the Minister of Highways.

The solicitor for Brighton, however, asked the legal lights of the O.M.L. to stay the motion to quash and for full particulars. The result is that the Ontario Motor League is now in a position to obtain a refund of the fine and costs imposed upon any member of the Motor League under the old by-law. This does not, of course, refer to the convictions for reckless driving, but applies to those who were convicted for not going on the right side of the traffic policeman.

This recalls that Hon. George S. Henry, in an address before the Canadian Automobile Association not long ago, expressed the opinion that all so-called silent policemen erected in the middle of roadways could more appropriately be located in the bottom of the lake!

Will all members of the Ontario Motor League who have paid fines to the village of Brighton kindly commnicate with Frank Stinson, secretary (phone 1360), so that steps may be taken to obtain refunds of money paid in fines.

FEAR YOUTH KILLED.

Son Was Returning From West—Post Cards Found on Body Might Be Proof.

TORONTO, Nov. 13.—(Canadian Press).—Fearing that their 16-year-old son Jack is among the unidentified victims of the train wreck near Plainsboro, New Jersey, Mr. and Mrs. William Bird, of this city, have instituted enquiries. The police report that two post cards found on the body of a young man killed in the wreck, are addressed to two young men in Toronto, who were friends of Jack Bird. He was returning to Toronto from Western Canada by way of Chicago and New York, and it is thought he was to have been travelling from Newark to New York.

MAYOR ASSASSINATED.

Former Municipal Employee Killed M. Madjariow—Killed Himself Later.

SOFIA, Nov. 13 (Canadian Press) —M. Madjariow, mayor of Sofia, and son of the Bulgarian diplomat, Michael Madjariow, was assassinated today by a former municipal employee who had been discharged recently. The assassin committed suicide.

One beauty of daily newspaper advertising is that it has killed the store that asked two prices. Read the advertisements and you can shop securely.

Ye towne crier

THE picturesque town crier in knickerbockers, three-cornered hat and with insistent bell has passed into history. The daily newspaper has taken his place. Multiplied him. Amplified him. It is the great broadcaster of news today—vital, irreplaceable.

Where the town crier told dozens, the modern newspaper tells thousands. Tells them more. Tells them in the quiet of their homes, offices and shops. Not only news of current events, but news of merchandise to be had at the stores.

Get that enlarged meaning of the word "news." Advertisements are news. They keep you abreast of the newest developments in science and manufacture. They are trail-blazers of progress. They are confidential secretaries to the family exchequer.

Read the advertisements. Read them regularly. Because they are interesting. Because they are true. Because they point the way to better merchandise, backed by responsible dealers and manufacturers. Because they save time, money and shoe-leather.

The reader of newspaper advertisements is better informed. He or she knows who sells the finest rugs; who serves the best little luncheon in town; who has the newest styles in hats, shoes, coats; where the best shows are playing; who's starring in that film at the "Theatre." You, too, can be well informed.

Advertisements are torch-bearers of human progress. They show you who, what, when and where

Capitol Entertainment

TODAY AND SATURDAY

Frank Lloyd presents

"Winds of Chance"

By Rex Beach

An Epic of the Alaskan Gold Rush

Cast includes:

Anna Q. Nilsson
Ben Lyon
Viola Dana
Victor McLaglen

On the Stage

Pierrot and Pierette by Moira Coutts and Sophia Yeotes

Pupils of May Perry

SCRIP BOOK

Corrine Griffith

—in—

"CLASSIFIED"

Claimed by All Critics to Be Miss Griffith's Best.

Added Attraction

Demonstration of the CHARLESTON by MARION MAY PERRY and Partner

MONDAY - TUES. - WED.

Capitol Entertainment

INSIDE GOLF.

Maker of 51 Golf Champions. "Golf's most successful teacher," says "Chick" Evans

By CHESTER HORTON

One of the clubs that calls for the best judgment as to the right time and place for its use is the midiron.

BETTER USE A MIDIRON THAN TO PRESS FOR DISTANCE WITH A SHORTER CLUB

The midiron is at once the most useful and the most mis-used club in the golfer's bag. Players will for years attempt shots with a midiron that should be made with a brassie, and most of the time the player would be lucky to get the distance even with that long club. Knowing a midiron distance when you see it is one of the fine arts of golf. A good practice when you come up for a shot on the fairway is to ask yourself every time: Is this a shot for the midiron? Doing this will in itself develop in you a much better judgment of the shots, and will often lead you to the use of the midiron instead of trying for the distance with a shorter club and pushing it to the utmost.

(Copyright, Chester Horton, 1925—reproduction in any form strictly prohibited.)

Thirty-five women students are taking engineering courses this year at the Massachusetts Institute of Technology.

SKATES! SKIS!

Joe. Malone Tubular Hockey Skates, riveted on strong boots with ankle straps. Regular price $11.00. Our price, for mail order customers, only $7.50. Skis and equipment. The largest assortment. All half prices.

Ask for our catalogue and prices.

THE BANCROFT CO. 1247 Bleury St. - Montreal.

Bowling

LADIES' MERCANTILE.

Examiner ladies took two from the Teachers last night at the Water street alleys. Miss Cadd rolled up high three with 431, including a nice single of 194 and Miss Buckham had 195 for a single.

Examiners—				
M. Long. ..	65	57	63	185
G. Heath ...	121	131	109	361
H. Ferguson .	143	91	98	332
W. Cadd ...	94	194	143	431
Dummy	75	75	75	225
Total	498	548	488	1534
Teachers—				
Miss Herridge	102	94	105	301
Miss Batten .	130	141	98	369
Miss Baird ..	82	86	84	252
Miss Ryley ..	99	138	106	343
Miss Hunter ..	79	67	—	146
Miss Buckham	—	—	193	193
Total	492	526	586	1604

MERCANTILE LEAGUE

League leaders again were losers at the Water St. Alleys, when Lock Works caught the De Laval a little off form, and took two out of three Bailey had high three with 550. Nice singles included McGee 227, Williamson 195, Bailey 206, Page 195.

De Laval				
Wise	126	153	163—	442
Barrette	149	75	.....	224
Lemon	161	182	163—	506
McGee..	128	136	227—	491
Smith	124	.....	136—	260
Williamson ...	.....	174	195—	369
	688	720	884—	2292
Lock Works:				
Bailey..	153	191	206—	550
Burk	165	160	124—	449
McEntee....	174	156	115—	445
Murray..	185	141	134—	460
Page	136	153	195—	484
	813	801	774—	2388

MERCANTILE LEAGUE

Another of the league leaders got bumped, when Brinton Carpet took three from Examiner, at the Water Street Alleys. Geo. Cairns rolled up hight three, with 652, and Anderson had 612 for three high singles; Shaughnessy 208 and 223; Anderson 220 and 219; Cairns 205 and 259.

Brinton Carpet:				
Martin..	163	167	174—	504
Kilbrick	182	171	158—	511
Bishop....	143	155	100—	398
Shaughnessy ..	161	208	223—	592
Anderson....	220	219	176—	615
	869	920	831—	2620
Examiner:				
Tedford	104	185	159—	448
Holyman	152	158	139—	449
Taylor..	153	199	145—	497
Cairns	188	205	159—	652
Johnson	128	138	111—	377
	725	885	813—	2423

CITY LEAGUE.

At the Water street alleys last night Adams met the K. of C. and took three games. Knox was high for three with 569 while good singles were turned in by B. Hickey 230, Primeau 209, Knox 221, and Devey 194.

Adams—				
Fitzgerald 145	136	189	471	
Knox 187	221	161	569	
Devey 135	194	135	464	
Carpenter 152	138	159	449	
Adams 162	153	180	495	
	782	842	824	2448
K. of C.—				
Hickey 140	230	138	508	
Primeau 116	209	181	506	
Wolff 87	150	190	427	
Collins 132	123	122	377	
Rutherford 153	112	129	394	
	628	824	760	2212

K. OF C. ALLEYS.

Results of the ladies' bowling games at the Knights of Columbus alleys last evening were as follows: The Tulips (captain, Miss Josephine Hunt) took two games out of three from the Marigolds (captain, Miss Norah Shevlin). The Regler Fellers (captain, Miss Florence Giroux) lost three games to the Bluebells (captain, Miss Gertrude Doyle). Miss Josephine Hunt had the high single, 193, for the evening.

PETERBORO LADIES' MATINEE LEAGUE.

A new league went into action at the Water Street Alleys yesterday afternoon. This league is composed of eight teams, built around the Lady Lawn Bowlers, and some good sport is in store for the ladies.

Yesterday Miss Allen met Mrs. Fox and took three games. Mrs. James turned in high three with 344, with Mrs. DeLong a close second with 339. Mrs. Cornell met Mrs. Niven and lost two out of three. Mrs. Fisher had high three with 300 and Mrs. Niven 298. These teams are composed entirely of new recruits to the bowling game, and good improvement in the scores will come as the season progresses.

At the conclusion of these games, Miss L. Fisher stepped out and "did her stuff" for the ladies, and the result was singles of 162, 206 and 282, for a total of 650. There's a mark for the other ladies to aim at, and now some of the men's league teams are casting eyes in Miss Fisher's direction with a view to strengthening their teams. Scores:

Miss Allen (Skip)—				
Mrs. James ..	119	127	98—	344
Mrs. DeLong ..	111	142	86—	339
Miss Foster . ..	120	96	104—	320
Miss Allen . ..	140	66	103—	309
	490	431	391—	1312
Mrs. Fox (Skip)—				
Mrs. Graham ..	61	118	107—	286
Mrs. Gimblett .	124	49	98—	271
Mrs. Seymour .	43	64	97—	204
Mrs. Fox	103	85	55—	243
	331	316	357—	1004
Mrs. Cornell (Skip)—				
Dummy	70	70	70—	210
Mrs. Fisher. ..	69	112	119—	300
Mrs. Wright ..	55	65	91—	211
Mrs. Cornell ..	130	56	109—	295
	324	303	389—	1016
Mrs. Niven (Skip)—				
Mrs. Bacon . ..	67	25	103—	195
Mrs. Perry . ..	60	102	71—	233
Mrs. Bredin ..	126	84	67—	277
Mrs. Niven. ..	101	104	93—	298
	354	315	334—	1003

P.C.I. TEAM TO PLAY SATURDAY

Oshawa H. S. Squad Will Be Visiting Team—A Close Game Expected.

EVENLY MATCHED.

The P.C.I. Rugby team will play the Oshawa High School squad at James Stephenson Park to-morrow afternoon regardless of weather conditions. The game is scheduled for 2.30 sharp, and the Toronto referee will get them off on time.

These two teams, P. C. I. and Oshawa High, are evenly matched, and when the Garnet and Grey played in the motor town it was a ding-dong battle all the way through. P.C.I. won out by a small score, but the Oshawa crew have been practising hard and are ambitious to get even. Oshawa have some clever players in Cohen at quarter back and Johnston on the half line. Cohen will be easily remembered as the shifty-footed, fast-thinking son of Ishmael, who was the outstanding star when Oshawa played P.C.I. at Riverside Park last year.

The Oshawa team is being coached by an old P.C.I. boy, Ralph Cowan, who is now editor of the Oshawa Reformer. Cowan has coached his team well, and has strong hopes of trimming the representatives of his old school.

Bookhout, the P.C.I. star, is in fine shape for the game, and he will have as his partner on the half line "Inky" Wood. The local squad are determined to show the fans that they can really play Rugby although snowed under by U.T.S.

U.T.S. was out to avenge the defeat P.C.I. administered to the Toronto champions last year on Riverside Park, and they trimmed the frightened P.C.I. youngsters mercilessly.

The game to-morrow will be the only home game for P.C.I. this season, and as the Athletic Association are under heavy debt, due to the trip to Toronto and Oshawa trips, the officials are depending on to-morrow's gate receipts to help them over.

SEA CLAIMING VILLAGE.

Coastal Erosion Causes Concern Among Yorkshire Folk.

KILNSEA, Eng., Nov. 12.—(Associated Press). — This ancient little village appears destined for the bottom of the ocean, a fate experienced by other Yorkshire towns of centuries past.

The sea for some time has been working its way toward Kilnsea at the rate of about 13 inches a month. Coast erosion, due to high seas, has been causing concern all along the east Yorkshire coast. It is being washed away at the rate of 2.27 feet per annum near Bridlington, increasing to 15.5 feet at Kilnsea, which is near Spear Point.

TURNER PREDICTS VETERANS' UNION

Finds Support Throughout Dominion For United Body.

OTTAWA, Ont., Nov. 13.—(Canadian Press).—That a United Veterans' organization will develop from the national conference in Winnipeg on November 25 is the confident expectation of Lieut.-Gen. Sir Richard Turner, V.C., trustee for Field-Marshal Haig, who was in Ottawa Thursday in connection with Great War Veterans' Association affairs. General Turner stated that sufficient support for the unity movement had developed in all parts of the Dominion to ensure definite action. Besides the delegates appointed by the Provincial Unity meetings, the presidents of the various existing organization had been invited to participate in the national conference. With the assistance of W. D. Lighthall, K.C., of Montreal, a suggested constitution for the new organization has been drawn up.

General Turner emphasized that the autonomy of local units of existing organizations entering the united body would be carefully safeguarded. The conference will have full authority to reach decisions relative to the composition and functions of the new organization. The Unity trustees hope that the Winnipeg conference will make such progress as to warrant the calling of a national convention of the united organization to give final ratification to the merger within a year.

Haig's Message.

Field-Marshal Earl Haig, Commander-in-Chief of the British forces in France during the Great War, forwarded to Lieut.-Gen. Sir Richard Turner, V.C., Dominion president of the G.W.V.A., the following Armistice Day message:

"Please convey a message of remembrance to relatives of fallen comrades on this seventh anniversary of Armistice Day, and to all ex-service men in Canada, my fervent hope for unity throughout your great Dominion. — (Signed) Haig."

NOVEMBER LETTER STRESSES ECONOMY

Royal Bank Communication Indicates National Need for Retrenchment.

MONTREAL, Que., Nov. 11.—(By Canadian Press).—The necessity for a national policy of retrenchment is stressed in the November letter of the Royal Bank of Canada. Canada has been suffering from a prolonged depression which made it impossible to reduce the Canadian debt, during the years of prosperity which permitted the successful debt reduction in the United States, it is pointed out. "We find ourselves, seven years after the end of the war, with a national debt of two and a half billion dollars. The load of national, provincial and local taxation has continued to grow until we are now faced by the necessity for a national policy of retrenchment."

The letter continues: "So long as each part of the country interested itself only in savings which might be effected in some other district, no great economies could be secured, but now the necessity for government economy has become a matter of such outstanding importance that a balanced budget must cease to be a party issue, and the time is ripe for all Canadians to unite in a decisive effort to reduce expenditure. Agriculture, industry and commerce have experienced prolonged, costly and discouraging depression, and are now ready for a season of recovery It is exceedingly important that this recovery should be given the added stimulus which comes from reduced taxation."

PREMIER BRUCE CONFIDENT.

MELBOURNE, Australia, Nov. 13. — (Canadian Press Cable, via Reuter's).—In a speech here yesterday, Premier Stanley M. Bruce declared he was confident the Government would be returned at the coming Federal election on Saturday and that industrial disturbances, direct action and job control would disappear from Australia's national life.

AGREEMENT REACHED.

Italian War Debt Negotiations Have Reached Conclusion.

WASHINGTON, Nov. 12.—(Canadian Press.)—An agreement was reached to-day for funding the Italian war debt.

Announcement of the settlement followed a conference by members of the United States' Debt Commission and President Coolidge, and a later meeting between the Italian Mission and the U. S. representatives. The details were not immediately disclosed.

THEATRES

AT THE CAPITOL

"WINDS OF CHANCE"

The Capitol Theatre had a good crowd last night for "Winds of Chance," screened from Rex Beach's well-known novel. "One of the best picture I ever saw," was the comment of a lady in the audience who enjoyed the thrilling, interesting big picture from opening to closing of story, which is a tale of swift action and romance and courageous endeavor.

There is a very fine cast that includs Anna Q. Nilsson, Ben Lyon, Viola Dana, Victor McLaglen, and Hobart Bosworth. The story centres about the gold rush days of 1897, and opens with a dramatic presentation of the long trek over the Chilkoot Pass to Dawson City. Pierce Phillips is the hero, madly infatuated with the Countess Courteau, and several auxiliary characters of almost equal importance are the little Rouletta, played by Viola Dana, and Poleon Doret, a French-Canadian trapper and loyal friend of Pierce.

The Countess runs the hotel at Dawson, and Pierce embarks for the gold fields. A thrilling episode is the running of the dreaded White Horse Rapids, in which several men are drowned. Then there are scenes typical of Alaskan life in the days of the gold rush, with the gambling saloons and dance halls wide open. Pierce is a gold weigher at the hotel, and becomes involved in a flirtation with Laure, one of the dancers. When the Countess' husband arrives on the scene, he double-crosses Pierce, with the aid of the jealous Laure, and Pierce is arrested. The Countess pays his bail of $3,000, but he is again arrested when Courteau's body is fond on the trail. He has been murdered by some vengeful former comrades. These men, the McCaskey's, are pursued and captured by Pierce's friend, Poleon Doret, and Pierce is freed. The love story of Poleon and the little Rouletta makes almost a pleasing conclusion to the story as the romance of the Countess and Pierce.

There is a good comedy accompanying the big picture, and an added attraction is the dainty dance done in Pierrot and Pierette costume by two small pupils of Miss May Perry,—little Moira Coutts and Sophia Yeotes. The two little things, in their black and gold carnival outfits, do the graceful measures of a flirtatious little dance to the music of "Ukulele Lady."

AT THE ROYAL.

'THE GREAT CIRCUS MYSTERY'

Bonomo Cast in "The Great Circus Mystery" a Thriller That Steals One's Breath.

Joe Bonomo, world's champion strong man, makes his mark as an actor—outside a score of thrilling rescues, prodigous feats of strength, and other sensational stunts that he performs in "The Great Circus Mystery" Adventure Picture which opened yesterday at the Royal Theatre. For Bonomo, outside his gigantic build and sensational tricks, is a clever actor indeed, in hte weird story of the circus and the strange Hindu ruby.

This story opens with a bang—the theft of a sacred ruby from a Hindu temple—a chase across the Atlantic to America, where it is trailed to the owner of a huge circus—and from then on a veritable maelstrom of thrills, excitement and mystery.

A girl is rescued from under the thundering hoofs of a chariot team; there is a fire in the circus, with thousands of spectators trampling each other in a screaming, tearing panic; a wild elephant stampeded; the escape and recapture of a huge lion adds to the excitement; a great leopard about which is woven a mystery has an uncanny part in the swift drama; altogether it is the superlative in excitement—but in a new manner.

Louise Lorraine, noted beauty of the screen, makes a very charming heroine, and Robert Seiter an acceptable juvenile lead in the new story. Others in the cast are Albert Prisco, as the strange Hindu priest, Robert Graves, a well known character actor, as the circus owner, Sam Polo, brother of the noted Eddie Polo, as custodian of the leopard, Slim Cole, the "Stonewall Jackson" of Barbara Freitchie," and other prominent artists.

Jay Marchant's direction of the new play is sharp, snappy and shows an intimate knowledge of circus life. The story is by William Lord Wright, noted magazine author and scenarist. If you love thrills, this is your picture.

CHILDREN FREE!

All children dressed in a clown costume will be admitted free Saturday matinee at the Royal, and prizes will be given for the best costumes.

"DRUSILLA WITH A MILLION." Royal Monday, Under Auspices of Local Women's Council.

Elizabeth Cooper's popular novel, "Drusilla with a Million," will have its first motion picture presentation in this vicinity at the Royal Theatre on Monday, when it begins a three-day run; and it is seldom indeed that such a thoroughly fresh, wholesome and amusing story is projected on the screen. Mingling pathos and comedy with a facile skill that keeps the entertainment mixture always of the right consistency and has the production hitting on all eight, the adaptation of Lois Zellner has lost nothing of the charm of the original, and F. Harmon Weight has again proved himself a director of great ability in catching the subtle shades of human character and interpreting "humanness" to the spectator. Mary Carr, Priscilla Bonner, Kenneth Harlan, Claire Du Bray and William Humphrey lead the cast, supported by excellent artists of lesser importance and by one of the finest collections of babies ever assembled before the camera. When Drusilla, the little old lady who has for years been a slavey and charity natient at a Home, inherits her million she tries to befriend all the orphan babies and children of the world; and right there the fun and trouble begins. "Drusilla with a Million" is an exceptional picture in every sense of the word.

TWO SPLENDID FEATURES AT ROYAL.

Jack Pickford and Norma Shearer in "Waking Up the Town," is what we would call a delightful comedy drama with the proper blending of comedy, drama, and thrills and speaking about thrills—just wait until you see the big climax of "Waking Up the Town," the end of the world. How they did it we do not pretend to know, but you can take our word for it it's immense.

Then—if you like good hard riding and peppy western stuff you have Jack Hoxie in "The Western Wallop." There is one scene where Jack jumps "Scout," his beautiful white horse over a log and turns a double somersault that will get a gasp out of everyone present. The story is logical and well told. The Great Circus Mystery starts a chapter play which promises many thrills. Royal patrtons are surely getting their money's worth.

AT THE REGENT

KINGS OF TURF IN RACE DRAMA "KENTUCKY PRIDE"

Man O' War, Negofol, Fair Play, The Finn and Morvich in New Fox Picture

It was not for artistic reasons alone that "Kentucky Pride," the William Fox supreme attraction which opened at the Regent theatre came to be filmed in the picturesque Blue Grass region. The principal actors in this thrilling screen drama are horses ,and the cast includes some of the most famous race track champions of recent years, each playing himself. In the list are Man o' War, the world's greatest thoroughbred, Fair Play, Negofol, Morvich and other settled Kentuckians.

The ordinary two-legged screen actor gladly follows the camera to the ends of the earth, if such be orders. Not so with the four-legged stars. No trips to Holywood and waiting around studios for them. They had to be photographed in the old Kentucky homes or not at all. And that's how it was done.

"Kentucky Pride" is the life story of "Virginia's Future," a royally bred filly, as told by herself. This daughter of Negofol was born on the splendid estate of Roger Beaumont. Beaumont lost great sums gambling. He bet the remnant of his fortune on Virginia's Future in her first race. She did her best to justify her master's confidence, but fell and broke her leg just when the race seemed won.

Beaumont was ruined and disappeared. The crippled filly, useless except for breeding purposes, soon fell upon evil times, ultimately passing into the hands of a peddler, who treated her brutally. Not until her daughter, Confederacy, grew up and restored the family fortunes by winning one of the most thrilling races ever screened, was she redeemed from bondage and returned to her beloved blue grass pastures.

AT THE GRAND

TELLS WHY PRIMA DONNAS ARE CRANKY.

Leona Stater, prima donna with the musical sensation, "My China Doll," coming to the Grand Opera House, Saturday, November 21st, in a recent interview expressed her views why the prima donna becomes cranky!

"The chief reason is, that singing requires an absolute control over a sensitive organ—the vocal chords—which regulate the shape of the inner portion of the throat through which the breath passes and which shape determines the note that is being sung. The slightest tightening or stretching of the muscle in the vocal chords effects the musical value of the note. This muscular tissue is very sensitive to weather changes of which hoarseness is a very familiar example and the singer is expected to produce perfect results from an instrument that is never two days the same.

"The pianist knows when he strikes a chord that a certain definite result follows; the painters' colors in the tube have the same valuation day after day, but the prima donna never can tell how travelling about over the country, jumping from one city to another, will affect her throat. This causes a continuous but subconscious sense of uncertainty, a most nerve racking condition. Besides the prima donna is not a performer on a mechanical instrument but performs upon herself. This compels her to think of herself constantly and excessive self absorption is unavoidable. She has no creative work to do like the sculptor, poet, merchant, banker, dressmaker and milliner, nothing to take her outside of herself.

"When to this is added the glare of publicity the artificial stories of press agent and the laudation of thousands of admirers, it is no wonder she falls the victim so often."

"FOOT-LOOSE."

Rarely have Peterboro play-goers seen a smart play so brilliantly acted as was Zoe Akins' comedy drama, "Foot-Loose," by Mr. William Faversham and his associates at the Grand last night. Miss Akins' play, a fascinating story of modern intrigue, involving some memorable character studies, and working up to an impressive climax, was full of opportunities for finished acting, and Mr. Faversham and his company took full advantage of those openings to give a finished and artistic performance.

Briefly, "Foot-Loose" deals with the attempt of a declasse marquise to blackmail herself back into society at the expense of an English family into which her son had married. The weapon she employs for that purpose is the fact that her son had not been old enough to legally marry without his mother's consent, but when that consent was refused, had allowed the ceremony to go through. The arrival on the scene of an old admirer of hers, Sir Horace Welby, an Englishman of the world now in love, with one of the Marquise's blackmail victims ultimately defeats the campaign of the adventuress and the end of the play sees her depart, beaten and panic-striken.

The big role of the play is not Mr. Faversham's part, full of interest as the latter's is, but rather the role of the Marquiese of Mohrivart, most brilliantly played last night by Miss Sarah Truax. The Marquiese was one of the most interesting stage characters that has been seen at the Grand in many a day, and Miss Truax's conception of the part was most skilfully artistic. She brought out all with full effect the contrasting shades and colors of the temperamental Marquise's character, giving the audience a chance to completely grasp the brilliance with which the author had developed this outstanding role. Miss Truax's work left nothing to be desired, and she was effective and successful in every scene.

The part of Sir Horace fell to Mr. Faversham, and that most facile actor gave a sound, convincing and thoroughly polished performance of a role full of interest. His scenes with Miss Truax will long be remembered by last night's audience, as they recall the battle of wits and sparkling dialogue between the two leading characters. Mr. Faversham is a finished artist, and his characterization of Sir Horace was without a flaw.

The supporting company was worthy of the stars. Miss Edith Campbell's conception of the English girl, "Alice Verney," was a splendid piece of acting. Dennis Cleugh gave a most effective rendition of the amusing part of an impressionable Italian prince. Ann Warrington's picture of a typical English society woman was skilfully etched; Antonio Salerno, as the revenge-seeking Corsican, was always effective and never overdrawn, and the other parts were well taken care of.

All in all it was a most brilliant performance, further enhancing Mr. Faversham's reputation among local players and leaving a pleasant memory in the minds of those who saw "Foot-Loose."

The Best Entertainment in Town

We're Doing Our Part—We're Telling You About It! It Isn't Our Fault if You Miss It.

DOUBLE PROGRAMME — A PAIR OF JACKS

JACK PICKFORD In WAKING UP THE TOWN

You'll See the End of the World

JACK HOXIE In THE WESTERN WALLOP

The Riding Ace of Aces in His Latest and Greatest!

IT'S HERE COME ONE! COME ALL!

IT'S HERE THE CIRCUS IS HERE!

Children Dressed in Clown Costume Admitted Free Saturday Matinee

Prizes For Best Costumes Saturday Matinee

WATCH FOR THE PARADE!

ROYAL

THE OLD RELIABLE

The Golden Heart of Motherhood revealed as never before on the screen.

DRUSILLA WITH A MILLION

The greatest photoplay of its kind ever produced.

Played 2 weeks at Massey Hall and a third at Tivoli.

HERE

3 days only, under auspices of Peterboro Women's Council.

ROYAL

MONDAY

A THREE DAYS' COUGH IS YOUR DANGER SIGNAL

Chronic coughs and persistent colds lead to serious trouble. You can stop them now with Creomulsion, and emulsified creosote that is pleasant to take. Creomulsion is a new medical discovery with two-fold action, it soothes and heals the inflamed membranes and kills the germ.

Of all known drugs, creosote is recognized by medical authorities as one of the greatest healing agencies for persistent coughs and colds and other fords of throat troubles. Creomulsion contains, in addition to creosote, other healing elements which soothe and heal the inflamed membranes and stop the irritation and inflammation, while the creosote goes on to the stomach, is absorbed into the blood, attacks the seat of the trouble and destroys the germs that lead to consumption.

Creomulsion is guaranteed satisfactory in the treatment of chronic coughs and colds, bronchical asthma, catarrhal bronchitis and other forms of throat and respiratory diseases, and is excellent for building up the system after colds or flu. Money refunded if any cough or cold is not relieved after taking according to direction. Ask your druggist Creomulsion Co., Limited, Toronto Ont.

REGENT THEATRE

PLAYING TO-DAY

"KENTUCKY PRIDE"

A Romance of the Kings and Queens of the Turf

Also another lively chapter of the Fine Racing Serial

"GALLOPING HOOFS"

MACK SENNETT COMEDY

POPULAR PRICES

A THOROUGH AND HEARTLESS JOB IN U. S.

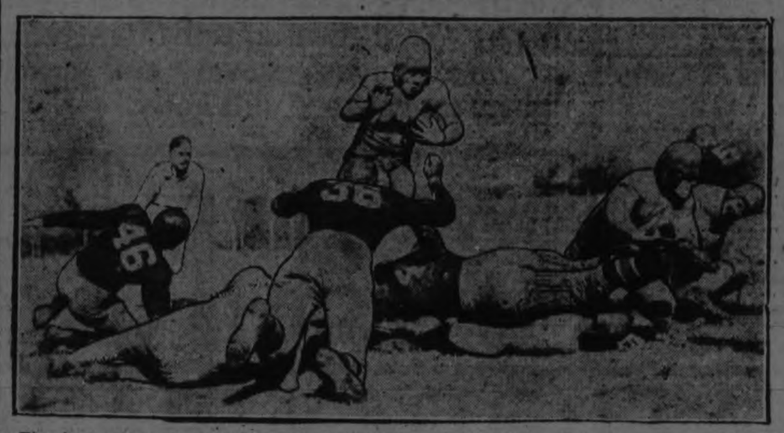

The above picture gives the Canadian football fan some idea how openings are made for the ball carrier in the U. S. game. There is no standing on ceremony on the line, the wings on the offensive diving headlong for the opposing players and taking them completely off their feet. This illustration shows Cook, the speedy backfield star of Drake University, Des Moines, Iowa, smashing through for a gain during the Drake-Kansas game at Lawrence, Kansas, last Saturday. Drake won, 7 to 0.

SUNDERLAND ARE FAVORITES IN SATURDAY'S GAME AT LEICESTER

But Soccer Uncertainties Lend Doubt to Result—Review of Card.

SCOTTISH LEAGUE

LONDON, Nov. 13 (Canadian Press Cable)—Scheduled encounters in the first division of the English Football League on Saturday are not of such a nature as to unduly arouse the excitement of the fans, for in the main they bring the leading teams into conflict with those that are mediocre. Were it not for the uncertainty of the game, as for example, the fact that Burnley could draw with Sunderland last week, soccer enthusiasts would feel inclined to award the various contests Saturday on the form already displayed but it has been so often revealed that it is under circumstances such as these the top-notchers run up against a snag, and Saturday's tilts will eventually prove as interesting as any of their predecessors. For Sunderland, still enthroned in the place of honor, the task ought not to be difficult. They travel to Leicester for the first engagement of these teams this year. Leicester City arrived in the 'senior' string from the second division this season. In this company they have not fulfilled all that was expected of them. They began the season well, but after the second game they ran into a series of five defeats in a row. Three wins have been picked up since then—one of them at the expense of Tottenham Hotspurs—but they relapsed again last Saturday when Cardiff City took them out to grass by five to two. In their last few games, the leaders themselves have left much to be desired, for it is all of three weeks since they acquired full points, the last occasion being against Bolton Wanderers on October 24. Perhaps Sunderland may now have seen the necessity of steadying down, for it is certain that unless they put on a better show than they did last week against Burnley, they will not travel much further without drinking the cup.

Arsenal have the advantage of locale in their tourney with Bury, and additional to this they find themselves travelling in good form. Their last two games have been won in decisive fashion, while out of the last seven played Bury have obtained the points in only one. The augurs would seem to read a victory forthe Highbury Club, particularly since their recent reinforcements have turned out so well.

Spurs Have Battle

Tottenham Hotspurs are up against a hard proposition when they travel to the Tyneside to engage Newcastle United. Of all the teams in the league, the most uncertain is Newcastle. Against the weaker brethren they are inclined to suffer from over-confidence, but placed in opposition to the leaders, and the Northumbrians will always give them a hard game. This has been evidenced time and again this season. They have lost to such teams as Birmingham, Manchester United, West Ham, Leeds and Blackburn Rovers; but they have drawn with Sunderland and have defeated Arsenal and Huddersfield Town. Few would be surprised if the 'Spurs who have been a trifle shakey for the last five weeks were to succumb to the Northumbrians.

A good battle is slated for Villa Park when the home club take on Huddersfield Town. It is two weeks since the visitors were engaged, the game against Liverpool having been postponed on account of waterlogged grounds. But the town are in fine fettle, nevertheless, while the Villa's last two games, against Cardiff City and Sheffield United, have seen them come out at the short end of the score.

Other encounters are:

Manchester City at Bolton; Sheffield United at Burnley; Cardiff City at Leeds; West Bromwich at Liverpool; Birmingham at Manchester (United); Everton at Notts County; Blackburn Rovers at West Ham.

Second Diivsion—Ferry County at Fulham; Barnsley at Middlesborough; Southampton at Oldham; Clapton Orient at Portsmouth; Port Vale at Preston; Darling on at Sheffield (Wednesday); Bradford City at South Shields; Notts Forest at Stockport County; Blackpool at Stoke; Hull City at Swansea and Chelsea at Wolverhampton.

Scottish League

GLASGOW, Nov. 13 (Canadian Press Cable) — Soccer fans here continue to watch the fortunes of St. Mirre, the dazzling play of the Paisley team being the feature of the entire season, and indeed, coupled with the sparkling show of Motherwell, the biggest sensation of a number of seasons. The old prompting to "keep your eye on Paisley" is now applied to more than politics, for to all present appearances the Paisley club is headed straight for the Scottish League championship. They have the scalps of many fine teams dangling at their belt, and on Saturday they will go out after that of St. Johnstone, a task that should be effected with the utmost ease. The Perth club are in almost a hopeless position, even this early in the season, and it is not considered for a moment that they will do more on Saturday than simply stand up to get slaughtered by St. Mirren.

Motherwell are more likely to stub their toe, for they go east to Edinburgh to pit themselves against Heart of Midlothian, at Tyncastle Park the Hearts have been defeated only once this season in the Gorgie Road district, and that was when Airdrienonians, then at the top of their form, stacked up two goals to nohin against them. The glamour that hangs over Tynecastle may well be the undoing of Motherwell, as it has been the undoing of many another good team.

Celtic, who seem to have regained their stride, visit Kirkcaldy to fill their scheduled engagement with Raith Rovers. It should not be impossible for the Celts to get a couple of points there, for Raith present no insurmountable obstacle to a determined team. In the attack they are deplorably weak, but again it is a most significant thing that of the six games they have played on their own ground, they have won five and drawn the other. Included in the five teams that went down to defeat at Raith are Rangers and Airdrie—each of which is of the same calibre as Celtic.

Airdrienonians are at home to Dundee and Rangers play Cowdenbeath at Ibrox Park. Other games are: Falkirk at Clydebank, Aberdeen at Dundee (United), Hibernians at Hamilton, Queen's Park at Greenock (Morton), Kilmarnock at Partick.

JOHN L. PITCHES IN RING REGALIA

Lost Ball Game and Was Arrested at Rockefeller's Instigation.

8,000 ATTENDED

By C. B. YORKE

(United Press Staff Correspondent)

SANDUSKY, O., Nov. 13.—(United Press).—John L. Sullivan, famous heavyweight champion of the world, once took the count, figuratively speaking, from another well-known American— John D. Rockfeller.

The story, which came to light here in the dusty files of an 1885 newspaper, describes a collision between the two kings of their respective fields in which John L. came off second best, losing both a ball game and a court decision.

It is the story of the visit of the crack Sandusky baseball team of 1885 to Cleveland for a game with the Forest City team; a game played Sunday, Sept. 13, 1885—40 years ago.

Fresh from a victory over the great Detroit National League team of that day, the Sanduskians were heroes when they took the field at Brooklyn Park, then just outside the Cleveland city limits.

The great record of the Cleveland team prompted the management to import a well-known Bostonian as pitcher — John L. Sullivan, then heavyweight champion of the world.

According to a newspaper account of the game, 8,000 persons were in attendance when play was called.

Says a Sandusky paper of Sept. 14, 1885: "The crowd was very large the attraction being John L. Sullivan, who pitched for Forest City.

"Sullivan, clad in full ring costume, pitched the nine innings and although the Sandusky boys found him to some extent he was at times very speedy. His fine physique brought forth much admiration and even our boys watched his work with interest.

"The Sanduskians made seven clean hits of the pugilist's delivery, while Forest City only hit Schiebeck safely twice. John L. succeeded in fanning only two batsmen. Sandusky won, 2 to 0."

With the finish of the game the Sandusky team's part in the play ended and John D. Rockfeller began. To go back to the newspaper account:

"At the close of the game, as the champion was leaving the grounds, he was placed under arrest by Constable Jones, the smallest officer in the city.

"Armed with a warrant charging Sullivan with violating the country law by playing ball, the constable took Sullivan before Justice Hart. John L. gave bail in the sum of $500."

The warrant was sworn out, it was said, at the request of John D. Rockfeller, of the Standard Oil Co., representing the Law and Order League. Owing to the delay in issuing the warrant, the officer did not reach the grounds until the players were leaving.

The next day John L. paid a small fine, according to the newspaper account. He lost a ball game to Sandusky—and got pinched for it.

O.H.A. BULLETIN.

The following instructions have just been issued by Secretary Hewitt of the O.H.A.:

Sign enclosed application form and return to O.H.A. secretary, with a list of officers of your club and prospective players and colors.

Send fees with application. New clubs must pay $11 ($5 entrance and $6 annual membership fee) for one team, and $6 additional for each additional team entered. Present members do not require to pay entrance fees.

The O.H.A. executive will pass on the application at its first meeting.

Groups will be arranged after all entries are in, and the districts will be arranged by the O.H.A. executive to the best advantage of all clubs concerned. Suggestions for grouping are requested.

Get your entry in early, and if your club is admitted, make it a point to have a delegate at the annual meeting, which is to be held at 10 a.m. on Saturday, December 5th, 1925, at the Temple Building, Toronto. Each club is entitled to one delegate. No proxies.

Notices Due

Notice of amendments to constitution, etc., must be in the hands of the secretary by Nov. 21, 1925, and nominations for office by Saturday, Nov. 28, 1925.

No player can play without a certificate. Certificates will be distributed to the clubs on payment of fees.

Junior players must be under 20 years of age Jan. 1, 1926. Official birth certificates will be required from all players before being allowed to play.

Residence Rule

Under the required O.H.A. residence rule a player must be a bona fide and continuous resident of the town to which his club belongs since May 5, 1925. The exceptions are students, teachers and sailors. The last named must play where they were living last January.

All players who have changed their clubs or place of residence since Jan. 1, 1925, must send in written application through their clubs to the O.H.A. executive within two weeks of such change if they desire to play this coming season. Each application must contain complete and definite information and reasons for changing residence. Each application must be accompanied by an affidavit from the player concerned covering the O.H.A. amateur rule. No application received after June 1 will be considered, except in the case of junior players. No certificates will be issued after Feb. 10.

Changing Teams

In cities and towns having more than one club a player is not allowed to change clubs without permission of the O.H.A. executive after having first secured written release from his old club.

All players in the senior, intermediate and junior series must hold A.A.U. of C. cards. Write to A. W. Steel, 205 MacIntyre Building, 92 Adelaide st. west, Toronto 2, Secretary Ontario Branch A.A.U. of C., for application forms.

The O.H.A. is affiliated with the Canadian Amateur Hockey Association, and no exhibition games can be played by any hockey club under the jurisdiction of the O.H.A., either in Canada or the United States, without written permission of the O.H.A.

No Paper Clubs

In cities and towns desirous of playing in the senior series no club will be admitted to membership unless it represents what is regarded by the O.H.A. executive as a bona fide, permanent and general established amateur club or association and in all towns and villages represented in the O.H.A. in any series precedence is given to civic amateur organizations representing the whole community.

The O.H.A. intermediate champions will be permitted to play for the Allan Cup through a play-off at Toronto with the senior O.H.A. champions. The junior O.H.A. champions will be eligible to challenge for the O.H.A. Memorial Cup.

Make it a point to attend the annual meeting.

JACK WILLIAMS RETURNS HOME

Former Central League Star is Returning to Asheville Next Year.

NOW AT VERONA

COBOURG, Nov. 13.—Jack Williams, the Verona southpaw, who won fame in the Central Ontario League, and has of late been playing with the Asheville, N.C., of the Southern Atlantic Association, is now visiting at his old home near Belleville. He expects to report to Asheville early in the spring, for another season's baseball, it is stated.

FRENCH LIKE SOCCER.

356 Clubs Participate For Nationa Cup—114 Teams in 1919.

PARIS, Nov. 12.—The extent to which soccer football has become an institution in France is shown in the participation of 356 clubs for the French Cup. In the opening matches, 3,058 athletes played football before total crowds variously estimated between 500,000 and 1,000,000 people. There were 114 teams entered in 1919.

Produced Perfectly Under Perfect Conditions

Wilson's

BACHELOR CIGAR

10c

Made in the modern, sanitary way; packed to retain proper condition.

BONAR LAW NEWS.

BONAR LAW, Nov. 13.—Mrs. Sarah McKeown is spending a few days with her son, Fred. McKeown.

William G. Stiles of the Royal Bank staff at Stirling is home, being ill.

Mabel Burkitt has returned home after spending a week in Sidney Township.

A few from this district atentded the miscellaneous shower at Mr. Thomas Neil's home on Friday night in honor of his daughter, Thelma.

Mr. and Mrs. Wm. Barlow spent Thanksgiving with the former's sister, Mrs. Mumby.

Mr. and Mrs. D. Wellman and family visited Mr. Everett Heath on Sunday.

Mr. E. K. West and Mr. William McInroy left on Monday for the north to spend a week hunting.

Miss Laurena Neil has returned to her home at Marmora after spending a few days a guest of Kathleen McComb.

Mr. John Eastwood is quite ill at present.

Mr. Barton Wellman is visiting at the home of Mr. Earnest Brown.

Mr. and Mrs. Thos. Burkitt and Mr. and Mrs. Earnest Burkitt spent Sunday at Arthur Burkitt's home.

Mrs. A. Neil is moving into the residence recently occupied by Mr. Banum.

Mr. Percy Bateman and family attended the fowl supper at Springbrook on Monday night.

CROWDS

ENGLISH CLOTHIERS Ltd

BANKRUPT STOCK

MEN'S SUITS

$14.75 Regular $23.75 $18.75 Regular $25.00

$24.75 Regular $29.75

$26.75 Regular $32.50 $32.50 Regular $40.00

MEN'S PANTS

$1.95 $2.85

Men's Work Shirts

$1.00 $1.19 $1.49

MEN'S SHIRTS

Special $1.29

Special $1.95

MEN'S FELT HATS

$2.85

$3.45 $4.45

Special—Garters 31c, 33c, 45c

Special—Bow Ties 39c

Special—Suspenders .....39c and 50c

Special—Wool Scarfs $1.25

409 GEORGE ST.

O'COATS

$10.00 $12.50 $16.50

$18.75 $19.50

$24.50 $24.75 $25.75

$27.75 $32.50

Good, heavy and comfortable looking Ulsters, English and Canadian makes, in greys, browns, Lovats and heather mixtures, half and full belts.

Boy's O'Coats

$9.75 $10.75 $14.75

BOY'S SUITS

$5.00 Regular $8.95 $8.45 Regular $12.50

9.75 Regular $13.75

$10.45 Regular $14.00 $12.50 Regular $15.00

Boy's Bloomers

$1.29 $1.69

MEN'S SWEATERS

PULLOVERS AND COATS

$3.75 $4.85

MEN'S NECKWEAR

59c

85c $1.19

BOYS' KNICKERS

Special $1.00

Special $1.25

Special—Men's Hose .....42c and 69c

Special—Work Hose .....39c and 59c

Special—Hard Collars 15c

Special—Boys' Stockings ..$1.00 and $1.15

409 GEORGE ST.

SATURDAY BARGAINS

Three Days Selling Event of OVERCOATS

As part of OUR DRESS WELL AND SUCCEED CAMPAIGN. These Coats are regularly priced from $5.00 to $10.00 higher. So this opportunity means money in your pocket

GROUP 1—50
Overcoats 24.50
Blues, heather mixtures and greys. Sizes 35 to 44 .....
3 DAYS ONLY

GROUP 2—100
Overcoats 34.50
Including our well-known Storm King Coat, in blues, greys and heather mixtures .. 3 DAYS ONLY

GROUP 3—75 LEISHMAN
Overcoats 49.50
These are exceptionally good value to the man who knows Wm. H. Leishman's custom-made clothes 3 DAYS ONLY

EVERY COAT IN OUR STORE IS TAILORED BY THE BEST OF TAILORS, MEN WHO KNOW HOW. OUR LOW-PRICED COATS HAVE THE SAME LININGS AND WORKMANSHIP AS OUR HIGHER PRICED COATS.

R. A. IRWIN & COMPANY 337 GEORGE STREFT.
Peterboro's Finest Equipped Men's Wear Store

M'CANN DRIVES ROUGH RIDERS FOR TITLE GAME WITH TIGERS

Ottawa Team Keen for Battle That May Decide the Championship.

A FAST WORKOUT

OTTAWA, Nov. 13 (Canadian Press).—Lining up against New Edinburghs, Quebec Rugby Union Intermediate finalists, Ottawa Senators went through a full game Thursday afternoon in preparation for their big test against Hamilton Tigers here Saturday. On the Burg line were several veteran players who subbed at short intervals to impart instructions and tips to the present Big Four team.

Driving them along relentlessly, McCann spurred them through a strenuous hour after first drilling them in technicalities and signals. The men went at the task all out and the workout was one of the best held this season. The entire team is keen as a knife for the combat Saturday and whichever way the score goes, the locals are certain to prove tough opposition to the Tigers.

The lineup to take the field against the Bengals will likely be the same as that which opposed the Hamilton team in Tigertown. The men are in good shape, injuries are absent, except in a couple of slight instances, and there will be no alibis for defeat unless unexpected events occur in the meantime.

Emerson will likely be at flying wing with Tubman and Miller as the catching halves and Tubman doing the booting. Connell will be listed on the half line, but really play secondary along with Lynch at quarter. Bruce is the snapping choice, with Timmis and Monohan at middle wings and Starr and Young outsides. The insides are not yet decided on. Curry, Humphrey, Cote and Pritchard are all hot candidates and battle for the two selections to start out should be a merry one.

The full quota of subs will be on hand. There are about a dozen men from which McCann can select relief for the regulars and they will all be in uniform.

Tickets are in rare demand and indications point to a record crowd. The city is football mad, and the entire Capital will be out in force for the occasion. Tigers are due in here tonight to have the benefit of a good night's rest for the game.

Ottawa will ease off in the training today, ending their preparatory efforts with a signal practice and general talk from Coach McCann. The men are in dead earnest, determined and quietly confident that the close of Saturday's game will find them Big Four champions.

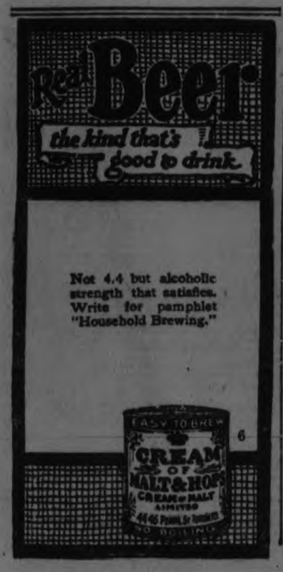

ISN'T WAR AWFUL?

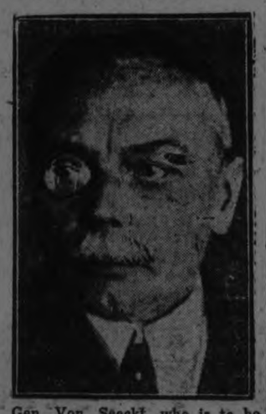

Gen. Von Seeckt, who is to be deprived of his title of "army leader" in order that Germany may comply with the allies' demilitarization demands. He may receive the more innocuous post of chief of staff.

SEMINOLES ARE VICTIMS OF LAND BOOM IN FLORIDA

Indians Are Crowded Out of Haunts in the Everglades.

BIRDS GOING, TOO

Persistent Advance of Real Estate Agents and Land-Boomers is Cause.

Florida's land boom is having one effect, that does not enter into the consideration of real estate agents and purchasers. The continuous advance of land boomer and investor is driving the Indians and the birds out of territories long held by them. The Seminole Indians inhabiting the Florida Everglades are being forced to leave their present grounds and move westward.

Because of this, Minnie Moore Willson of Kissimmee, Fla., author of several works on eminole history and habits, is urging the Government of her home State and the Federal Government to provide for both Indians and birds. She would help the Indiah to make use of 126,000 acres of land already reserved for them and the birds by setting aside another 100,000 acres of undrained land for an Everglades bird sanctuary, to which the Indians would have access.

The Everglades contain about 4,000 square miles of marshy land and forests, 800 miles of which, according to Government reports, have never been penetrated by a white man. This vast morass is covered with innumerable water channels fed by subterranean streams and springs. On the borders of the lagoons are dense forests of cypress, cabbage palm, rubber and mangrove.

Great flocks of migratory birds come to the Everglades from all the North to remain for the Winter in the primeval woods. The heron, pelican, crane, white egret, red flamingo, spoonbill, gallinule and paroquet have their rookeries in the Everglade region. A habitant of this section is also the American eagle.

Drainage Halted Near Miami.

Since 1897 the Government work of draining and reclaiming the Everglade region has been going on rapidly. The birds alone with the Indians now feel the consequences of Florida's development. The drainage of the marshes and watery lowlands, according to Mrs. Willson, who is now in New York, is causing the soil in some spots to deteriorate. Palm trees are turning brown, vines are gone and the soil is being reduced to a gray, ashy substances, useless for tilling. In other places there is the danger of inundation.

The Seminole wigwams are abandoned; the redskin mothers and children follow the stoical braves in search of new homes. A recent dispatch from Miami reported that drainage work in the Everglades had been halted on the complaint of fruit growers, who declared the drainage was causing damage to their orchards. A temporary injunction halting all drainage work in Dade County, where Miami is situated, and in Broward County was issued. State officials are now on the scene in an effort to settle the odd dilemma—Indians driven out by drainage, whites handicapped by drainage.

Census figures give the number of Seminole Indians as 324, but a count made by Mrs. Willson and her husband indicated the number to be about 700, all leading a primitive life in the fastnesses of the Everglades. The United States came into control of these Seminole Indians at the time Spain parted with her title to Florida in 1821. The Spanish treated the Seminoles as free men. When the Indians passed under the aegis of t United States they stipulated that they would never fight the white man but that all the rights and privileges which they had enjoyed under Spain should be preserved.

Passive Resistance.

They aroused the enmity of the ante-bellum Southerners by giving shelter to negroes who had fled from their white masters. The constant efforts of the Southern whites to dispossess these Indians finally resulted in a treaty by the terms of which the Seminoles were to leave Florida in exchange for a new home in the West. A few of them refused to recognize this treaty and fled into the woods and swamps. The present Seminole Indians are the descendants of those few who refused to migrate and swear allegiance to the United States.

Officially, therefore, the Seminole Indians are still unreconciled with the United States. Keeping their vow never to fight the white man, they have, it is said, persistently refused to have any dealings with his Government, State or Federal. Consequently they have not benefited by the various appropriations and other measures adopted by the Government for th relief of the Indians.

Their plight has aroused the interest of many Floridians, who have induced the State and Federal Governments to set aside two tracts of land, one of 26,000 acres in area, the other 100,000 acres, in Monroe County, for the use of the Indians. The Seminoles, however, have thus far failed to make use of this land. This is because they refuse to accept from the "Big Chief" of the whites as a gift a portion of the Florida lands they claim as their own.

Would Reserve Everglade Tract.

The Federal Government is now encing in a part of the 26,000-acre reservation. It plans to put in cattle pens and other facilities for raising cattle and place them at the disposal of the Seminoles. The Indians will also be encouraged to grow bananas.

Florida so far has done nothing to help the Seminoles settle on the remaining 100,000 acres reserved for them by the State. The Southern Baptist Home Mission Board plans to establish an industrial school, and some educated Oklahoma Indians will be invited to teach in this school.

Mrs. Willson and her husband, James M. Willson, Secretary of the National Society of the Friends of the Florida Seminoles, now propose to induce Florida to set aside a tract of undrained Everglade land of about 100,000 acres in extent as a bird sanctuary. It would be Florida's gift to America for the nation's contribution to Florida's prosperity.

"The Seminole Indians are making their last stand, a vanishing remnant of a powerful people," says Mrs. Willson. "They are ignorant of the rights which they enjoy under the Indian treaty. They are not even aware that a reservation of 126,000 acres of land had been placed at their disposal by the Government of Florida and of the United States. But in spite of their persistent refusal to have anything to do with the white man in Florida, they should be helped. From the legal and moral viewpoints, the Seminoles have a perfect right to be on the land which they occupy in the Everglades, and should not be dispossessed of their soil and means of gaining a living because of the insatiable greed of the white man."

Do you realise how well it pays you to learn about trademarks and brands that are advertised in your newspapers. The merchants stake their whole business reputation every time an advertisement appears. Advertising is your protection.

BRITISH EMPIRE KNIT BY AIR LINES

Air Minister Wants to See Communication Between Empire Capitals.

INDIA FIRST ROUTE

LONDON, Nov. 13. — (United Press.)—Britain's hopes for linking together her far-flung posts of Empire by means of air routes, as voiced by Sir Samuel Hoare, Air Minister, are being discussed today throughout England.

"I want to see air communication between every capital in the Empire," declared the Air Minister. "I want to see the journey from Australia reduced from six weeks to two weeks, and the journey to India reduced to 100 hours.

"We have been flying only twenty-one years, and I am sure that within another twenty-one years the linking up of the Empire will have been achieved. The longer the journey the greater the advantage of flying.

"As long as our main flights are between London and Paris, or London, and Brussels, the full value of flying to the trade and intercourse of the country can never be realized. We must fly greater distances. The British Empire, has more to gain than any other nation in the world from long distance air communication."

The first practical step in this direction which he had set himself to accomplish, said Dr. Samuel was the development of the airplane route to India.

"We have got one section of that route already working in the military mail between Egypt and Bagdad. I want to see that become a regular weekly mail service between Egypt and India. Later when the two giant airships of 5,000,000 cubic feet gas capacity have been completed and are in operation, I hope to see them take over the carrying of mails and passengers directly from London to Karachi, India. Their construction is about to be started and they should be completed in two ycars time.

"My belief is that if these two new ships are successful, as we expect them to be, we shall in the course of time see commercial lines developed over the whole empire."

RUSSIA AGRICULTURE HAS HAD BOOM YEAR

Total Yield of Grain Crop is Nearly Double That of Last Year.

MOSCOW, Nov. 13. — (United Press).—This has proved a boom year for the Russian industries and agriculture. The industries, which last year turned out only about forty per cent. of the pre-war output, have jumped ahead and already reached seventy per cent. of pre-war production.

Even at this increased rate of production they cannot satisfy the demand of the country for goods; and it is only lack of capital to build and equip new plants which prevents the industries from attaining and even surpassing the pre-war levels of production.

The Russian harvest this year is by far the best which the country has enjoyed at any time since the Revolution. The total yield of the grain crop is estimated at 2,460,000,000 bushels, as against a yield of 1,650,000,000 bushels last year, when the drought in the Lower Volga provinces and in the Ukraine constituted a serious bar to agricultural progress. In view of the anticipated harvest it seems certain that Russia will export several million tons of grain this year.

Hollowed out for use as a water main, a section of an oak tree recently dug up from beneath a London street is estimated to be 300 years old.

FREE STATE MAY ASK LEAGUE TO OUTLINE POLICY

Government Members Seek Judgment Against Britain.

MAY PREVENT TROUBLE

Abolish System of Proportional Representa—Electoral Areas Rearranged.

By HENRY WOOD
(United Press Correspondent).

GENEVA, Nov. 13. — (United Press). — A direct appeal to the League of Nations by the Irish Free State for intervention against Great Britain on behalf of the "Nationalist Minorities" of Northern Ireland promises to be the next step in the steady development of independence which the British Dominions enjoy as members of the League.

Members of the Irish Free State Government, who attended the recent Assembly of the League of Nations as members of the Irish delegation, have just finished here a complete study of the basis on which Ireland will be able to ask the intervention of the League against Great Britain.

Only such an appeal and adequate action by the League, members of the Irish delegation declare, can prevent serious trouble between the Irish Free State and Great Britain.

The appeal, which is now being prepared, will be brought under two headings: first, under Article XII. of the Covenant which pledges members of the League to submit all disputes either to arbitration or to inquiry by the Council; and secondly, under Article Sixteen of the Irish Free State Treaty, with Great Britain, which Ireland insists is now being violated.

This treaty was registered by the Irish Free State last year with the League in order to give it an international standing, and a basis for appeal to the League in the event of disputes under it with Great Britain.

While the question on which the Irish Free State is now preparing to appeal to the League comes under the heading of Minorities, the absence of any minority treaty with Great Britain makes it impossible for nationalist minorities of Northern Ireland to appeal themselves to the League. Hence the necessity of the appeal being made by the Irish Free State, as an independent member of the League.

According to members of the Irish delegation at Geneva the Belfast authorities have organized a secret army, estimated at 45,000 men, the ranks of which are open exclusively to anti-Irish elements and which is being utilized to terrorize and suppress the rights of the Irish minorities of Northern Ireland. The delegation further charges that this army, the existence of which violates the Anglo-Irish treaty of 1921 which provided that the Belfast government should have no power to organize or control a military force, is being openly subsidized by the Imperial Government.

In the second place, members of the Irish Free State delegation charge that the provincial legislature of Belfast has passed a number of measures for the undisguised purpost of dis-enfranchising the Irish nationalist minorities and eliminating them from the local administration.

These measures, it is declared, began by abolishing the system of proportional representation, and finally by re-arranging the electoral areas to the same end. The result has been, that the Irish nationalist minorities who number nearly 500,000, or just one-third of the total population of the area, have been practically eliminated from the local administration, their members removed from public positions, and their parliamentary franchise reduced to a virtual farce.

The delegation of the Irish Free State contends that this is in violation of the Anglo-Irish Treaty, duly registered with the League of Nations, which provides that the Parliament of Northern Ireland shall not make any laws that directly or indirectly give preference or impose disability as the result of religious belief or status.

HONESTY ESSENTIAL BUSINESS SUCCESS

So Says E. H. Gary, Adding a Wide Variety of Other Advice.

Can a man be both honest and rich?

Elbert H. Gary, the multi-millionaire chairman of the United States Steel Corporation, says that the answer is yes. He goes on to say that no man can offer ny excuse for dishonesty and no man can offer any excuse for failure in life.

He adds, however, that one may save a great deal of money by silence and discretion, an amendment which, on the face of it, seems to allow a great deal of leeway.

Mr. Gary, in fact, gave a great deal of sound and gratuitous advice on the occasion of the above statement—an address to the students of a school of commerce. Here is a portion of it:

"A man who aspires to business success should endeavor to make friends and avoid making enemies.

"But whenever a moral principle is involved a man should speak out regardless of anything.

"There is abundance of room at the top and every man's duty is to struggle to reach it.

"A wise father used to say to his sons: 'Remember as you go through life that every man you meet in business is smarter than you are.' The idea is worth keeping in mind.

"The average man talks too much, especially if he has a good command of language..

"Good education is the first requisite in business success. A business man should be well grounded in the rudiments, including spelling, writing, grammar, arithmetic, history and geography. Knowledge of foreign languages is desirable.

"Success in business is fundamental to our existence.

"Education alone of mental capacity will not adequately provide the necessaries of life unless there is also some practical business ability."

ST. JOHN'S W.A. HAD MONTHLY MEETING

Nomination of Officers Will Be Held Next Month—Communion Service.

The regular monthly business and devotional meeting of St. John's W.A. was held on Tuesday, Nov. 10, with the president, Mrs. A. W. Turner in the chair. The prayers and Bible reading were taken by Dr. Blagrave.

There were a large number present, and after a short time spent in devotions and Scripture study, the usual business was attended to.

Special attention was drawn to the Corporate Communion Service to be held in the church on St. Andrew's Day, Monday, November 30, at 10 a.m., the attendance of all members is requested.

Next month, being the nomination of officers, the President hopes to have all the members turn out, as this is important. The meeting closed with the members' prayer and Benediction, after which tea was served by the committee in charge of Mrs. Budd.

Read the Advertisements
KNOW WHAT IS BEST

Does it embarrass you to select and choose from stock on the shop counter? Read the advertisements. They put before you the best of the world's products which you can pick from before you go a-shopping.

TO FUEL USERS

Let Us Protect You During The Anthracite Shortage

The shortage of hard coal is growing more acute every day and it is likely to continue for some months yet. Therefore, we suggest that you let us help you out with the following substitutes:

ALL KINDS OF GOOD WOOD

We have a plentiful supply of this fuel and will take orders now at the PRESENT LOW PRICES, delivered C.O.D. when you want it. Don't wait till prices rise.

POCAHONTAS COAL ton $12

We are in direct connection with one of the best Pocahontas coal mines in Virginia, and can guarantee this fuel as satisfactory for furnaces, stoves and ranges. Better try some at above price.

SOLVAY COKE DELIVERED PER TON $13

Clean and Smokeless—A Faultless Fuel.

Hodgson Bros.

Phone 703 • Cor. Dalhousie and Bethune Sts.

BUSINESS YEAR-END SALE OF SHOES

Practice economy.. We present the opportunity with our reduced prices on just the articles that are the most pressing need right now—Boots and Shoes that will give long wear and retain their appearance. The Shoes are high-class, the price-cuts are real, and they extend all over the entire stock. Come in and look them over.

RUBBERS TO FIT ANY MEMBER OF THE FAMILY

HOWDEN & EVANS 406 GEORGE STREET
Successors to J. W. Miller & Sons

Mail Orders Despatched Same Day As Received

ROBERT FAIR & CO. LTD. PHONE 145

$2.25 Satin-Faced Coat Lining for $1.25 Yard

Navy and sand, with small figured design, 36-inch.

Saturday Bargains are One Day Specials From the Best Quality of Merchandise
Store Opens at 9 A. M.

The McCall Patterns, Magazine and Quarterly For Sale Here

Silk Remnants, Up to $2.50, for 89c Yard

1 to 3-yard ends of Poplin, Messaline, Satin and Paillette Silk. 36-inch.

54 INCH, $2.00 ALL WOOL CHECK FLANNEL FOR YD. $1.29

A one-day chance to get this snap. Shades are fawn, sand, cardinal, grey, green, blue, Paddy, henna, etc., with white check. On Sale at 9 a.m.

$2.25 Dark Brown Chinchilli Coating for $1.75 Yard

For boys' or girls' wear, 54-inch.

$3.00 All Wool Tricotine .....2.35 yard
Dress weight, navy and black only, 54 inches wide.

$2.00 New Winter Coating .....$1.59 Yard
54-inch. Navy, black, brown, new blue and dark sand. For boys' and girls' wear.

4-Ply "Buffalo" Scotch Fingering Yarn on Sale for $1.35 Lb.

Specially adapted for use on the home knitting machines. All wanted shades. On Sale at 9 a.m. and continued for all day.

36-Inch 35c All-White or Stripe Flannelette, 4 Yards for $1.00
YOU GET THE BEST FLANNELETTE HERE
Two special lines reduced for the one day. On Sale at 9 a.m.
NO PHONE OR C.O.D. ORDERS, PLEASE

Fair's "Guaranteed" Largest Size $3.25 Flannelette Blankets for $2.50 Pair

White or grey. Size 72 x 87 inches. Each ticket bears our name, which is a guarantee as to wear and quality.
NO PHONE OR C.O.D. ORDERS

$6.00 PURE WOOL TARTAN MOTOR RUGS FOR $4.75 EACH

Suedette and Silk Gloves, Up to $2.00, for 25c Pair

"Kayser" and "Niagara Maid" Gloves in white, black, navy, brown and sand. Sizes 6 and 6½ only.

$3.50 Silkoline Covered Comforters for $2.95

Double-bed size, well filled and stitched thoroughly. 10 only. On Sale at 9 a.m.

$1.75 Ladies' Cashmere Hose for $1.00 Pair

Odd lines at a price to clear. Fancy and plain, in grey or black. Sizes 8½ to 10.

LADIES' LONG SLEEVE VEST, in natural wool and cotton. Regular $1.50, for, each **$1.00**

VELVETEEN, for dresses or trimmings, in grey, blue, greens, etc. Regular $1.10 and $1.25. To clear at, yard **69c**

CHILDREN'S HEAVY BLOOMERS, in grey or navy, sizes 8 to 12. Saturday, pair **69c**

LADIES' BRASSIERES, with back or front fastener, sizes 30 to 44. Saturday for **59c**

LADIES' SUEDETTE FINISHED GLOVES, in grey, sand, beaver and black, with fancy stitching, 6½ to 7½. Regular $1.75. Saturday, pair **$1.25**

"OTTAWA VALLEY" FACTORY YARN, 2 and 3-ply, 100 per cent. pure wool, all staple shades and mottled. Sale price, lb. **$1.10**

ENGLISH OPEN PILLOW COTTON, an extra heavy weave; 40, 42-inch. Regular 50c. Saturday, per yard **40c**

BATH TOWELLING, cream with grey and red stripe. Regular 30c. Saturday, yard **25c**

27-INCH STRIPE AND WHITE FLANNELETTE. Regular 25c. Saturday.. 5 yards **$1.00**

HALF-BLEACHED TABLE DAMASK, with dice design, 54-inch. Regular 65c, for, yard **50c**

LADIES' LONG SLEEVE VESTS, with buttoned front. Special Saturday at, each **50c**

ALL - LINEN ROLLER TOWELLING, natural shade. Regular 20c. Saturday Sale price, yard **12½c**

DARK BLUE GREY UNION FLANNEL, 75 per cent. wool, 28 inches wide. Regular 45c. Sale price, yard **39c**

ALL-LINEN DISH TOWELLING, pure white, 22-inch. Regular 35c. Sale price, yard **29c**

BEST QUALITY BLEACHED ENGLISH SHEETING, 72-inch, wear guaranteed. Regular $1.25. Saturday, yard **85c**

Filet Curtain Nets, 49c Yard
38 and 45-inch Filet Nets with finished edges, large and small designs. For living or dining-room windows. Regular 59c and 69c yard.

Marquisettes, Plain and Figured, 25c Yard
36-inch Marquisettes, white or cream. Suitable for bedrooms or kitchens. Regular 35c and 50c yard.

Silk Madras, $1.49 Yard
50-inch Silk Madras, an extra fine quality. Shades of rose, blue, brown, gold or green. Regular $2.00.

Cretonnes & Chintz Yard 29c
English Cretonnes, 30 and 36 inches wide, of heavy quality. Suitable for drapes or upholstering. Regular price, 65c, 75c, $1.00 and $1.25 yard.

Cork Linoleum, $1.05 Sq. Yard
Printed Cork Linoleum with floral or block patterns. Widths 2, 3 and 4 yards wide.

Axminster Rugs on Sale
Barrymore Guaranteed Rugs with deep rich pile, in new designs and colorings. For dining-rooms or living-rooms.
6' 9" x 9'. Special **$29.50**
6' 9" x 10' 6". Special.. **$39.50**

SATURDAY SPECIALS IN COATS, DRESSES, BLOUSES, KIMONAS, ETC.

VERY SPECIAL VALUES IN WINTER COATS, in suedine, duvetyn and marvella. These Coats are designed on the novelty flare and stylish tailored effects, with fur trimming. Full lined and warmly interlined. Sizes ranging from 34 to 44. Very moderately priced for Saturday's selling at ....
$25.00 and $35.00

KIMONAS, in brocaded velvet, corduroy, eiderdown and blanket cloth. Sizes from 34 to 44. Priced from ..
$6.00 to $11.50

A GROUP OF CANTON CREPE AND GEORGETTE DRESSES, prettily made, in very attractive shades. Suitable for afternoon and evening wear. Sizes from 34 to 40. Regular up to $30.00. Saturday for..... **$18.50**

GOOD QUALITY FLANNEL MIDDIES, in navy and red.
Sizes 12 and 14 years **$2.75**
Sizes 16, 18 and 20 ..... **$3.59**

KNITTED UNDERSKIRTS, in grey, prettily finished with blanket stitch. Saturday for..... **$1.25**

CHILDREN'S WHITE FLANNELETTE GOWNS, slip-over style, embroidered in blue, pink and mauve. Sizes 10, 12 and 14 years. Saturday..... **98c**

BROADCLOTH BLOUSES, with convertible collars, in several pretty shades. Sizes 36, 38 and 40. Regular $5.75. Saturday to sell at..... **$3.50**

LOOK!
BIG BARGAINS IN ARMY BLANKETS AND LEGGINGS
300 Government Horse Blankets (part worn)—less than cost.
250 pair Army Double Wool Blankets (new)—$2.69
Army Legging Specials, brown and black..$1.75
J. SMITH
Free Delivery
Phone 308 - 390 Aylmer St.

READ THE WANT ADS.

CHIROPRACTOR
M. C. GOODWIN
DC. Ph. C.
Palmer Graduate
108 Barrie Building.
Lady Attendant Phone 431
Hours 10-12 a.m., 2-4 and 7-8 p.m
Office closed Tuesday evening, also Thursday afternoon and evening

SATURDAY SPECIAL
KING EDWARD CIGARS
$1.90 A BOX OF 50
Exceptional Value
Riverside Cigar Store
Cor. Queen and Hunter Sts.

BIG DAIRY MERGER.

Smaller Milk Companies in Toronto Said To Be Uniting.

TORONTO, Nov. 13. — (Canadian Press.)—A Toronto report today says: "A two million dollar merger of the smaller dairies of Toronto is under way at the present time, which, when, or if consummated, would take in about 30 of the smaller dairies. Neither those who have the matter in charge, nor the dairymen themselves, wish to talk about the matter just now."

BIRTH.

ROBINSON.—To Mr. and Mrs. W. C. Robinson, at Nicholls Hospital, Nov. 13th, a daughter, Virginia May Francis.

ATTENDING CONFERENCE

B. F. Ackerman and E. Fowler Represent Chamber of Commerce.

Messrs. B. F. Ackerman and E. Bruce Fowler have been appointed as delegates from the local Chamber of Commerce to attend conference of the Boards of Trade and Chambers of Commerce of the Dominion to be held in Winnipeg on November 16, 17 and 18.

IN MEMORIAM.

DELAHAYE.— In loving memory of our daughter, Mrs. Bruce Telford, who died November 13th, 1921:
November brings sad memories
Of a loved one gone to rest,
Who'll always be remembered
By those who loved her best.
—Sadly Missed By Father, Mother, Brothers and Sisters.

LOCALS

DR. T. P. McCULLOUGH.
Eye, Ear, Nose and Throat Specialist. 166 Brock St. 'Phone 36W. dtf

"A NEW ONE."
Iced courtesy is the warmest. If you have not tried it, 'phone 147. Sanitary Ice Supply, hard and soft wood.

ECONOMIZE.
Cut down fuel bills. Install Peace weather strip. J. Lancashire, 215 Rubidge street, local agent. 'Phone 1647J.
13-16-20-23-27-30-3-6-10-13-17—2968

PETERBORO BUS LINE.
Running from Market to Crawford's Grove. Leaving market at 6 a.m. and making half hour trips till 11 p.m. Price to Crawford's Grove 10c., to C.G.E. 5c.
2d-115-3980.

WOMEN'S CANADIAN CLUB.
An open meeting of the Women's Canadian Club will be held on Tuesday evening, November 24th, to be addressed by A. O. Wheeler, F.R. G.S. on "The Glories of Our National Parks." 1d 114 3041

TALENT TEA.
Members of Mark St. Choir are having a tea at the home of Mrs. E. Wand, 326 Burnham street, Tuesday, November 17th, afternoon and evening. Splendid programme is being arranged. 2d 13, 16 3047

MEETING.
The Home School Council will hold its annual meeting for the election of officers in the Chamber of Commerce on Friday evening at 8 p.m. The Rev. J. D. Patterson will be the speaker. No admission.
1d-113-3030.

RUMMAGE SALE
Will be held by the W.C.T.U. on Saturday, November 14th, at the Capitol Theatre Store. Anyone having any parcels to be called for, please phone 1542-J or 930-J or 590-J. Doors open 9 a.m.
1d, 114, 3018

BARACA NOTES.
Mr. Richman's subject for Sunday discussion at the Baraca class meeting at Murray street church Sunday morning, at 11 a.m., will be, "Paul's Arrest and His Defence." This is a splendid subject for debate, and promises to provide an interesting hour. All young men welcomed.

DO YOU NEED AN ACCOUNTANT?
If you want your books audited or adjusted; if not satisfied with your book-keeping system; if you want your income tax return prepared for this or other years, or want some dispute adjusted. H. K. Middleton 'Phone 1353, office 72 Charlotte St dtf

LITERATURE CLASS.
The Y.W.C.A. English Literature class will start on Tuesday at 8 o'clock sharp. Miss Margaret Hamilton, B.A., honor graduate in Modern, English and History, of Toronto University, will lead the study, taking Shakespeare's play, "Hamlet" for the 5 weeks before Christmas. All interested are invited. Price of course $1.00.

PETERBORO CRICKET CLUB BRIDGE AND EUCHRE.
On Tuesday evening next, Nov. 17, a bridge and progressive euchre party will be held at St. John's Parish Hall, Hunter street, under the auspices of the Peterborough Cricket Club, commencing at 8 p.m. Refreshments will be served and a short period of dancing will be held after the cards. Admission 50c. or $2.00 per table. Please 'phone 1374J and reserve your table before Monday next if possible.
2d-115-3048.

SATURDAY SPECIALS
One Weser Piano, Cabinet Grand Mahogany Case, full iron frame, 4 pedals, a splendid instrument, with Bench. On Saturday, only $197.00

* * *

One Edison Phonograph in golden oak case, full cabinet style, compartments for 90 records. An exceptional good buy. Only $95.00
With 36 records. $10.00 cash and $6.00 monthly.

* * *

SNAP IN SEWING MACHINE
Nearly new White Machine, drop head, four drawers, complete attachments. Saturday only $35.00
And easy terms.

* * *

JEWETT SPEAKERS.
The New Jewett Cone Speaker is wonderful. Rich in tone, handsome in appearance, and very reasonable in price. Only $20.00

* * *

NEUTRODYNE RADIO
5 tube Neutrodyne Radio. Fada parts—beautiful cabinet. Complete with aerial and [illegible]

* * *

RADIO.
If you have not heard a DAY-FAN you have not heard Radio at its best. Truly a wonderful set. Several styles and types. See and hear DAY-FAN and be satisfied.

* * *

RADIO BATTERIES.
Complete stock of Eveready and Burgess Batteries on hand at lowest prices. Good batteries are required for the best results.

* * *

Have you heard the New Westinghouse 3 tube, No. 53 Set. It is a giant for power and works a loud speaker. At little cost, but great results.

* * *

LATEST SONG AND DANCE HITS.
A new shipment of the latest song and dance hits just arrived. 35c each or 3 for $1.00.
THE J. M. GREENE MUSIC CO., Limited.
Charlote Street 2d

SATURDAY SPECIALS

35 strings of Indestructible Pearl Beads, choker length at $1.00

12 Girls' Pocket Watches with Elgin movements, at $15.00

15 Ladies' 15 Jewel Wrist Watches with silk ribbon at $7.50

25 Diamond Rings mounted in green gold and white gold at $29.50

SEE OUR WINDOW

WARNE BROS.
349 George St.
DIAMOND HALL
Phone 880

ALL SAINTS' CHOIR.
All Saints' Choir will practice tonight.

RADIO
Radio Sets built, altered and repaired by expert; ten years' experience. Roy White, 444 Mark Street. phone 1165m.
6d-14,16,18,21,25,28-3993

LADIES' BASKETBALL LEAGUE.
All teams interested in the Ladies' Peterborough Basketball League are asked to have a representative at the first meeting of the league at the Y.W.C.A. at 8 o'clock to-night.
1d-114-3051.

BROADWAY SCHOOL OF DANCING, 190 BROCK ST.
Learn correctly—Fox Trot, Waltz, Charleston Step-Out, Fox Trot, Mid night Waltz. Aesthetic and Fancy Dancing in class or private lessons by appointment. Phone 613. Miss Perry will give a Demonstration of "Charleston" at Capitol Theatre, November 16, 17, 18. 3d-114-3021

KING LEFT OTTAWA.

Will Take Brief Rest Before Preparing For Parliament Opening.

OTTAWA, Nov. 13. — (Canadian Press).—Premier Mackenzie King has left Ottawa for a brief rest before embarking on preparations for the opening of Parliament next month. The Premier will return next week.

BUSINESS CHANGED.

Messrs. Douros and Coros Have Sold Albion Sweets to Brockville Man.

The Albion Sweets candy shop and restaurant have changed hands this week, Messrs. Nicholas Douros and William Coros have sold out their interests in this well-known George street establishment to Poulos Brothers, of Brockville. The latter have been conducting a similar establishment in Brockville for many years, and will carry on the business as at present conducted. Mr. Douros has not yet made any plans for the future. He, with his companions, W. Coros and P. Gettas, have made many friends in the city during their long residence here of nearly sixteen years. The pavilion and restaurant at Chemong Park are not included in the transfer.

B
Ready-to-Wear Dept.
EVENING DRESS[illegible]
Georgettes, with all the latest effects in flares, godets, high waistlines, and with touches of metallic trimming, etc. Colors are Black, Flame, Coral, Mauve, Strawberry, Green, Sapphire Blue, Ramble Rose.
Priced from $20.00 to $56.00
SPECIAL
Silk Underskirts in colorings of White, Black, Flesh, Green, Brown.
Special Price, $1.49 Each
Barries
PHONE 340

Tut's Coffin Solid Gold Largest Found In Tombs

LONDON, Nov. 13 (Canadian Press) — An agency despatch from Luxor, Egypt, says that the inner, human shaped coffin of Tutankhamen has been found to be of solid gold, embossed with intricate artistic designs. It is said to be the largest piece of gold work discovered in the annals of archaelogy. Another important discovery was an ebony statuette of Pharaoh heavily ornamented with gold.

WEDDING BELLS.

McGREGOR—WESTCOTT.
The marriage took place on November 9th, in St. George's church, Montreal, of Dorothy Elizabeth Westcott, daughter of Mr. and Mrs. H. Westcott, of Montreal, and George McGregor, of Peterboro, son of Mr. and Mrs. W. J. McGregor, of Hamilton. The ceremony was peformed by Rev. Mr. Major, former pastor of All Saints' church, Peterboro. Mr. and Mrs. McGregor will reside in Peterboro.

McINTYRE—MILLER
A very pretty wedding was solemnized by Rev. Mr. Stride at the home of Mr. and Mrs. N. Long, 107 Dawson Road, Ford City, Ont., on Saturday, October 31st, at 8 p.m., when the latter's nephew, Reginald W. McIntyre, was united in marriage to Eva M. Miller, both of Peterboro. The bride was attended by Mrs. Victor MacBrien of Detroit while Mr. James Ashmore of Peterboro supported the groom.
Mr. and Mrs. McIntyre will take up their residence in Ford City.

OBITUARY.

JOHN DICKSON
The funeral services for the late John Dickson will be held at his late residence, Drummond's Station, at 2 o'clock Sunday afternoon. Interment will be made in Zion Cemetery.

CONSPIRACY FOUND TO CREATE REPUBLIC

General Lopez Ochoa and Several Lesser Military Officials Are Arrested.

PARIS, Nov. 13 (United Press)—Madrid dispatches today said that a plot to declare a republic in Spain had been unearthed. The conspiracy against the military directorate, headed by Primo de Rivera, was said to have resulted in the arrest of General Lopez Ochoa and a group of colonels, majors and lesser military men.

Around The City.

Messrs. J. P. Bond, member of the O.H.A. Executive, and R. M. Glover, past president, are in Toronto to-day attending the special meeting of the O.H.A.

An electric iron which a young lady was using caused a short circuit and was responsible for the fire brigade being called to 238 Simcoe street, yesterday afternoon. When the fire brigade arrived they found the house full of smoke, but no damage had been caused.

Notre Dame has lost as many football games this season as it did in all the preccding five years.

THE JEAN RIDDICK YARN SHOP
shows an unusually large stock of Yarns, Hosiery, Underwear, Etc. Come and see us and save money.
WE SELL FOR LESS!

CITY TAXI 25c
UP-TO-DATE CLOSED IN CARS
SERVICE DE LUXE
DAY OR NIGHT
'PHONE 2240
Brydon Weese, Manager

ROUTLY-BRAUND Ltd.
Boots, Shoes, Rubbers, Baggage and Hosiery
174-176 Charlotte St.

Just received—A Man's Dandy Work Boot, which we are putting on Sale, for the week-end $2.49
Men's Fine Black Blucher Boot, rubber heel $3.75
Men's Leather Lined Black Blucher Boot, viscolized sole and rubber heel $6.00
Men's Black Kip Blucher Boot, rubber heel $3.50
Growing Girls' Patent 1-Strap low rubber heel $2.89
Patent 1-strap Cuban rubber heel ..... $2.9[illegible]
Patent 1-Strap Cuban, rubber heel $3.95
Dongola Oxfords, Cuban or low rubber heel $3.75
Ladies' Spats, all sizes and different colors $1.75

We have a Splendid Assortment of Rubbers and Goloshes; also Mens Heavy Rubbers. Give us a call before buying elsewhere.
Our Motto: Fair Dealing and Solid Values.
ROUTLY-BRAUND

Week End Cash Specials

USE YOUR TELEPHONE
24 lbs. S. M. Pastry Flour 87c
24 lbs. Nevada Pastry Flour 99c
7 lbs. S. M. Pastry Flour 28c
Shortening, Bulk, 5lb. lots, lb. 16c
Shortening, Bulk, 10 lb. lots, lb. 15c
Pure Lard, Bulk, 5 lb. lots, lb. 19c
New Peel, Orange, Lemon, lb. 27c
Seeded Raisins, bulk, 4 lbs. 49c
Seedless Raisins, bulk, 4 lbs. 49c
Puffed Raisins, bulk, 4 lbs. 49c
Choice New Dates, 2 lbs. 25c
Choice Currants, 2 lbs. 35c
Figs, Cooking, lb. 10c; Eating, lb. 30c
New Prunes, lb. 20c 18c, 15c
Evaporated Peaches, lb. 30c
Sweet Drinking Cider, qt. 15c
Fresh Creamery Butter, lb. 46c
Eggs No. 1 Storage, dozen 49c
Alymer Soups, 4 Tins 43c
Can Tomatoes and Corn, 2 tins 25c

SAVE MONEY
Can Pears, new stock, tin 14c
Stove Pipes, good quality 25c
Elbows ..... 35c; Half Pipes 15c
Fillets of Haddie, no bone, lb. 25c
Apples, good cooking, peck 25c
Apples, Snows, Russets, etc, pk, 35c
Apples, by the barrel (barrels returned, — Pewaukee, Baldwins, Starks, Russels $2.50
Potatoes, good quality, free from frost, per 91 lb. bag $3.50
Bulk Macaroni, 3 lbs. 25c
Fresh Meats in All 3 Stores—Beef, Pork, Lamb, Veal.
Soda Biscuits, Ginger Snaps, Soap Chips, and Best Rice, 4 lbs. 49c
Somme Naptha Soap, 5 Bars 27c
10 lbs. Sugar (with $2 order) 58c
Icing Sugar and Sago, 3 lbs. 25c
Ammonia and Rinso, 4 packages 29c

A Demonstration of Heins Goods will be held at our Chamberlain St. [illegible] all day tomorrow (Saturday).
DELIVERY TO ALL PARTS OF THE CITY
MENDELL BRAUND
Albert St., Phone 348 and 2129. Chamberlain St., 1705
Lock St., 1980

CLEAN-UP OF OPTICAL GOODS
We are obliged to empty our showcases, which are to be used for another purpose, and will sell all the lines shown in our window
At Just a Fraction of Their Cost!
THIS SALE IS FOR THREE DAYS ONLY
SATURDAY, MONDAY AND TUESDAY
MUST HAVE ROOM. GOODS MUST BE SOLD
Fowler's Optical Parlours
373 GEORGE STREET. NEXT TO WOOLWORTH'S

FRANK LLOYD
in
'WINDS OF CHANCE'
CAPITOL TO-DAY

The Evening Examiner

PROBABILITIES.
Increasing winds from northwest, clearing and lower temperature.

VOL. LVI., No. 114 PETERBOROUGH, SATURDAY, NOVEMBER 14, 1925 PRICE THREE CENTS

MISSING MAN FOUND DEAD TODAY

Back From Wildwoods With Chase Trophies Come Happy Hunters

Peterborough Is Becoming Gateway To Sportsmen's Paradise and Is Witnessing Carrying Off of Many Deer —Bumper Bag Promised For Season.

CITY PARTIES HAVE RETURNED.

Stoney Creek Hunt Club Brought Back Fifteen Deer and One Fox—Train Killed a Big Bull Moose—Adventures of the Hunt Sometimes Amusing.

There have been, during the past few days, more deer in Peterborough than there were hunters left the city. The reason is that this city is becoming the gateway to a hunter's paradise, and automobiles from United States and other parts of Canada bring hundreds through here. The local express company say twenty-three deer have already passed through their hands, and they do not anticipate the big rush until the middle of next week. Thirteen deer are to be seen in Jopling's Store, and several in Mervin's. And in addition to these there have been dozens of deer carried through the city on the running boards of United States cars.

Not only are the large parties to be reckoned with, but many smaller parties and lone hunters take their toll not far from civilization in the northern part of Peterboro County and in the adjoining counties. There are many haunts there known only to one or two men and they carefully guard their preserves from interlopers.

The stories told by hunters this year seem to indicate that the deer story may soon rival the fish story in sporting life. But there can be no doubt that the bag this year promises to be the biggest ever taken out of Ontario. Some of the more observant hunters regret the slaying of so many does, with the consequent lessening of next year's game.

Stoney Creek Club.

The Stoney Creek Hunt Club returned to the city last night with its full complement of fifteen deer and one fox. Fred Jopling, the captain of the club, said it was the most successful season the club has had. Altogether there were fifteen in the party: Fred Jopling (captain), Thomas Brightman (judge), Ed. Cooney, J. W. Kelly, Nick Roberts, Tom Roberts, Sid Tucker, Fred. Dobson, W. Sherwood, Harry Jopling, Walter Jopling, Jim Jopling, C. Telford, S. McManus and R. Nickrenz.

Mr. Jopling said the party travelled to their destination in a private railway car and had a Chinese chef to look after their culinary needs. "We got off the train at Paxley, near Sudbury, and went into camp about five miles from there, on the property of the Shroder Lumber Company, who furnished us with every convenience necessary to the comfort of man," said Mr. Jopling. On the way up the train in which

Continued on page 13.

Ducks and Rabbits Paid Heavy Penalty Of Holiday

BAILIEBORO, Nov. 13.—Many from Toronto motored to Rice Lake and enjoyed their holiday on Monday last, shooting ducks and rabbits around Rice Lake. One hunter was successful in getting twenty-four ducks in two hours and a half. Another party took back to the city thirty-five cottontail rabbits.

HUNTER'S INJURY FATAL.

RENFREW, Ont., Nov. 14. —By the accidental discharge of a rifle in his own hands, Martin Dahl, aged 25, of St. Patrick, while deer hunting in Griffith Township sustained injuries from which he died at midnight on Thursday. The bullet entered the knee and death resulted from loss of blood.

SPECIAL MEETING

PETERBORO LODGE, I.O.O.F, No. 111, SATURDAY EVENING, NOV. 14TH, AT 7 O'CLOCK, TO MAKE ARRANGEMENTS FOR THE FUNERAL OF OUR LATE BRO. WILLIAM WHITE.
(SIGNED) S. P. McFADDEN, N.G.
1d 115 3074

WOOD FOR SALE

12-INCH MIXED WOOD, $6; LARGE TEAM LOAD, 12-INCH HEMLOCK, $4.50; LARGE TEAM LOAD; IDEAL FOR PRESENT USE. BEST BUY IN CITY. ALFRED McDONALD LUMBER CO., LTD. PHONE 176.
3d-117-3064

This Boy Earned His Pay As a Window Polisher

GLASGOW, Nov. 14.—(United News). —Let's see you clean that window, then polish it till it gets hot, said a Dumbarton Street Grocer when Donald Winter, 14, the errand boy he had just discharged for laziness pleaded for another chance.

Winter started to work on the front window indicated and was busy an hour, the grocer went out to look at it and approved. He noticed that a nearby tree was perfectly reflected in it. As he was looking a dark object crashed into the window and broke it, fluttered a bit and fell to the sidewalk dead. It was a ten pound grouse, which had thought it was flying into the tree. The birds beak was bent by the impact.

Use Of Soft Coal Causes Risk Of Asphyxiation

WASHINGTON, Nov. 14.—(Vanadian Press.)— Families in the thousands of homes with heating plants built for anthracite will run the risk of "wholesale asphyxiation," if they attempt to burn bituminous coal as a substitute during the present suspension in the anthracite fields, warns John L. Lewis, President of the United Mine Workers of America.

REMOVED TUT'S MUMMY.

Howard Carter famous Egyptologist, who conducted the removal of King Tutankahem. He has a theory that the famous monarch was possibly murdered.

LOCATION OF PROGRESSIVES IN NEXT HOUSE WORRIES OFFICIALS

Conservatives Greatly Increase Representation in the Houseof Commons.

CONSULT LEADERS.

OTTAWA, Nov. 14. — (Canadian Press).—Seating accommodation for members in the new House presents a complex problem. Where will Progressives sit? Around the question, considerable conjecture centres.

In the last house, Liberals, as is cutomary for the Government party, sat to the right of the Speaker with Conservatives, as the official opposition, immediately opposite. Progressives also sat on the Opposition side, but farther away from the Speaker than the Conservatives. Robert Forke, Progressive leader, sat on the Opposition side, about half way down the House.

But this arrangement will not now be so convenient. Conservatives have more than doubled their representation, and if Progressives sit on their left flank, their leader will be near the far end of the Chamber. On the other hand, if Progressives choose to sit on the same side as Liberals, but farther away from the Speaker, they will not be in a much more favorable position.

The situation is creating some concern among House officials. There will be a conference between party whips, or nominees of party leaders, and House officials before any final step is taken.

BANDITS FIGHT WITH VILLAGERS; 190 FATALITIES

Forty Maronites and 150 Bandits Killed in Attack on Village.

DEFENDERS RETREAT.

Damascus Is No Longer Menaced—Few Brigands Wandering Near.

BEIRUT. Syria, Nov. 14—(Canadian Press). —One hundred and fifty bandits and forty Maronites have been killed during an attack by bands of brigands on the village of Kawkaba, near Hasbaya. The information comes from French sources When the encounter ended the munitions of the villagers were exhausted and they retired toward Marjevoun, where large French forces are concentrating in order to prevent the retreat of the bandits.

The French understand that the bandits have treated women and children with the utmost cruelty.

Damascus is described as no longer menaced, except for 250 brigands who have been levying tribute on the outlying villages and for a band roaming to the northward of Damascus.

Four Christians have been killed by highway bandits a few miles from Damascus.

State of Seige.

DAMASCUS, Syria, Nov. 14. — (Canadian Press). — Damascus is like besieged city. Everyoody except military must be indoors by eight o'clock in the evening, and during the day there are so many sold-

(Continued on page 16.)

The Man the Law Forgot To Be Electrocuted Friday

OKLAHOMA CITY, Nov. 14 (United Press) — Johnnie Washington, negro slayer, the "man whom the law forgot" will go to his death in the electric chair next Friday.

Clemency was denied him yesterday afternoon.

Washington's case gained prominence some time ago when the state forgot his execution date. The negro in the death cell of McAllister prison found an unexpected stay of execution.

Meanwhile the courts got into action again and re-sentenced him to die. He had been convicted of murdering an Eldorado Town Marshal who surprised him in the act of committing a robbery.

WINNIPEG CITY COUNCIL SCENE OF FIST FIGHT

Lie Passed Over Statement That There Is Plenty of Work.

COUNCIL ANGERED.

By Labor Delegate's Allusion to the Aldermanic Hostilities.

WINNIPEG, Man., Nov. 14. — (Canadian Press).—High words and blows marked a meeting of the usually dignified City Council on Friday afternoon. The meeting was discussing the unemployment question with a delegation from the ranks of the unemployed present to ask for the start of relief to workless men.

Alderman Leonard during a heated debate remarked that there was plenty of work for anyone who wanted it. Aledreman Flye, labour, took prompt exception to the remark and called Alderman Leonard 'a liar' and "a damned liar."

The calm of the Council was immediately disrupted. Alderman Leonard cleared the table in two jumps and struck labour Alderman three blows on the side of the head and demanded an apology. This only incensed Alderman Flye to further assertions of Alderman Leonards' untruthfulness and a serious scuffle was in prospect until Brother Alder men spread oil on the troubled waters. The dispute ended with Alderman Flye withdrawing his remarks and shaking hands with Alderman Leonard.

Roiled Whole Council.

Another riffle arose when a member of the unemployment delegation rose and remarked that he had been about to address the body as "Gentlemen" but that after the affair he had witnessed he could only say "Members of the Council."

Aldermanic dignity was really affronted at that and the session was brought to a rapid conclusion when the council refused to hear the speaker and informed the delegation that there was no money in the year's estimates for unemployment relief and that single men had been warned that they could not look to Winnipeg for aid this winter.

The delegation had urged that the Council reverse its decision to withhold aid from single men.

TWO DIE DURING SEVERE STORMS

Heavy Gales Lashed New England and Caused Great Damage.

SHIPS WRECKED.

BOSTON, Nov. 14 (Canadian Press)—The heavy southerly gales which have lashed New England for 24 hours were abating somewhat today but left in their wake a toll of two dead, a number of injured and heavy property damage.

The schooner Northern Light went ashort near the breakwater at Rockland, Maine, and the coast-guard patrol boat 135 was driven on to Menemsha breakwater on Martha's Vineyard. Both crews were safe. Ample storm warnings enabled coastal shipping for the most part to escape the full fury of the gale, which reached a velocity of 80 miles an hour at points along the waterfront.

Inland the gale blew down trees and poles, shattered small buildings and unroofed others, causing the heaviest damage in the northern states. A torrential down pour washed out the roads, flooded the lowlands and generally delayed automobile, railroad and auto traffic.

Tangled wires brought down by falling trees and poles disrupted telephone and electric light service in many places and two met death by electrocution while engaged in repair work.

Damage in Quebec

QUEBEC, Nov. 14 (Canadian Press)—Roofs of buildings were torn away, horse drawn vehicles were overturned in the streets of the city and navigation on the St. Lawrence was completely tied up by a terrific northeast gale that struck Quebec yesterday and continued throughout the day. It is declared to have been the worst storm to visit Quebec in the month of November in the past ten years.

PHYSICIAN'S INSTRUCTIONS FOR REMOTE PATIENT CONVEYED BY RADIO FROM EDMONTON STATION

Life of Anglican Mission Worker In Far North May Be Saved.

ADVICE RECEIVED.

Miss Masters Reported To Be On the Road to Recovery.

EDMONTON, Alta., Nov. 14. — (Canadian Press). — Through the agency of radio it is thought that the life of Miss Masters, a worker in the Anglican Mission at Wabasca, sixty miles to the north-west of Lesser Slave Lake, may be saved. Bishop Robins, who was in the district at the time, found it would be impossible, owing to the nature of the trails, to convey the sick woman to the far-away railway station, and thence to Edmonton. He decided to make a careful diagnosis of the symptoms; and, himself, hurry to Edmonton to consult specialists.

Upon arrival here, Bishop Robins placed the case before two local physicians, and a course of treatment was immediately decided upon. The next move was to broadcast the treatment by radio from CJCA, the Edmonton Journal radio station. This was done in the most careful manner, and, with such good results, that yesterday a letter was received stating that the message of October 31 had been picked up on two radio sets at Wabasca, and as the result of the prescribed treatment, Miss Masters seems to be on the road to recovery.

Potato Price Down.

From a general price of $3.50 a bag last Saturday, potatoes dropped to-day to $2.90 on Peterborough market, a difference of 60 cents.

LOCAL MARKET TABLES LADEN; BUYERS SCARCE

Apples and Fowl Specially Plentiful and Stock Was Unsold.

AMOUNTED TO GLUT.

Eggs Scarce at 60 Cents—October Lay Offered at 50 Cents.

There was what one man aptly described as a "glut of apples" on the farmers' market this morning. And there was an equally generous oversupply of fowl in the basket section. Up until noon, the tables were laden with the birds of the farmyard that had been halted in their progress from the barnyard to the table by the fact that there wern't enough buyers to take care of them. Chickens were priced at 23c and 25c a lb., with year old birds at 20c. Ducks and geese were 23 and 25c a lb., and turkeys 35c. Cream was 30c a pint and butter sold at from 45 to 48c a lb. Eggs, a very scarce commodity, were 60c a dozen. One vendor offered a supply gleaned in the last week of October, at 50c a dozen.

Clover honey, in 5-lb. pails, was 14c a pound, and the amber quality was 11c. Sections were 25c apiece.

Upstairs, an elderly gentleman from Cornwall, was selling Indian sweet-grass baskets.

Small yellow pears, for eating or preserving, were 30 and 40c a basket, or 60c a peck.

Potatoes were fairly plentiful and were offered at quite a range of prices. They sold all the way from $2.90 a bag to $3.50, and did not appear to have a very brisk demand.

Small pickling beets were 53c a basket; Brussels sprouts were 10c a quart; sulphur beans 15c a quart and red and white onions 50c a peck. Corrots and turnips were 25c a peck.

Pork in front and hind quarters sold at 19 and 21c a pound, and lamb at 22 and 25c.

Spys of Number 1 quality sold at $4 and $5 a barrel, with Number twos at $3.50. Baxters and Snows were $3 a barrel. Pippins, $2.75 and McMahon Whites $2.50. McIntosh Reds were 35 and 45c a peck, Russets and Wealthys 25c.

A bunch of lively Barrel Rocks in a crate were selling at $1.00 each.

Record Poll Expected By Compulsory Voting To-day

MELBOURNE, Australia, November 14. Canadian Press Cable There is intense interest throughout the Commonwealth is to-day's Federal election, and a record poll is secured owing to compulsory voting. The campaign generally has been very orderly. Premier Stanley M. Bruce and the members of his Cabinet expressed confidence today that the government would be returned to power.

Former Premier Hughes, in a final shot, declared that the new Parliament could be made a thing of beauty and a joy forever, or a thing which the very devils in hell would spit at.

Body of Walter Chambers Lay In Cellar of An Empty House He Had Rented on King Street

Death Due to Exposure and Exhaustion, Coroner Finds —Life Probably Extinct Three Days—No Signs of Violence Seen By Investigating Police.

ATTEMPTED TO MAKE FIRE.

Outer Clothes Spread on Wood Pile to Dry — Charred Sticks in Furnace Show Last Effort to Sustain Life —Found By Mrs. R. Brock.

Walter Chambers, who had been missing since last Saturday was found dead this morning at 10.30 by Mrs. R. Brock in the cellar of the house at 513 King Street. Word was sent to the Police Station and Provincial Constable Maker and P.C. Naples went immediately to the place. The dead man was stretched on the floor in front of the furnace and beside the cellar stairway.

Spread on a small pile of slabs were an overcoat and a smaller suit coat. Both garments were rain soaked.

In the furnace were charred sticks of wood which would indicate that the drenched man had attempted to warm his chilled body. In the pockets of his clothes were found a knife, several handkerchiefs and thirteen dollars in bills.

Mrs. Brock, who was at the home of Commandant Smith next door to 513, when questioned by the Examiner told the following story:

"Walter Chambers had rented the house about three weeks ago from Mr. McCannon and intended to move into it. He had bought some wood and piled the greater part of it in the shed at the back of the house. Some of it he took down cellar.

He had been feeling rather badly the last few weeks—he was troubled a lot with head aches. But last Saturday he was feeling fine and in the morning went out for a long walk. He was gone about an hour and a half and appeared much better. In the afternoon he told us he was going to a sale. And I never saw him again.

Went for Wood

"This morning it was decided that we come and get the wood, which was at King street and I phoned to Mr. Robson to come with his truck. I remembered that Walter had put some wood down cellar so I started down the steps after it. I had just gone down three or four steps when I saw boots by the furnace door.

"I was afraid and went back up again. I knew it must be Walter, so I told Mr. Robson, and he phoned to the police at once.

"We should have told the police about Walter renting that house, but we were so anxious that we forgot about it. If we had told the police that, we would have found Walter

(Continued on page 16).

Skeletons and Tools Found On Mountain In Siberia

KRASNOYARSK, Siberia, Nov. 14.—(Canadian Press).—Excavations on Afrontov Mountain, near here, have resulted in the discovery of several skeletons of Paleolithic men and the remains of several hundred mammoths, wolves and bears. The skeletons are believed by Russian archaeologists to be about 30,000 years old.

Weapons and tools of hitherto unknown types also were found. Among these are curiously shaped cudgels made of the tusks of mammoths.

MORAL CONDITIONS IN STREETS OF ENGLISH CITIES DISCUSSED

Deputation Tells Home Secretary That They Are Worse Than Ever.

ASK INVESTIGATION.

Official Promises Fullest Consideration of Request Made.

LONDON, Nov. 14 (Canadian Press)—The moral condition of the streets of London and other large English centers, of which Canada heard a good deal in war time, was discussed before Home Secretary Sir William Joynson-Hicks this morning by a deputation of fifty representatives of social and religious organizations.

Miss Picton Turberville, who was an unsuccessful Labor candidate for the Stroud division of Gloucestershire in the last general election represented the Young Women's Christian Association on the deputation. She said it was alleged that the streets in the big cities were worse now than ever before; and an official enquiry into the matter was desired.

The Home Secretary remarked to the deputation that in the matter of morals man may be more reprehensible than woman, but up to the present time no legislation had made man's offense punishable. "The man is not making a trade of immorality" Sir William added, "although he may be infamous and a brute. All our feelings towards the erring woman are of pity and sorrow. We would find very few men who could be ready to go into the witness box and condemn a woman."

Sir William promised to give the question of appointment of committee of enquiry, as urged by the deputation, the fullest consideration.

Police Killed Taxi Driver Saving Him From Robbery

CHICAGO, Nov. 14 (United Press) — Andrew Richards, a taxi cab driver, was killed by police guns here today during a hold up in which Richards was the man being robbed.

Two officers noticed a negro holding Richards at bay with a gun while he took his valuables. They slipped up on the opposite side of the cab and Richards jumped out into the path of the lead.

The robber was captured but unharmed by the police fire.

CHICAGO FINDS OTHER CULPRITS IN WATER STEAL

Annoyed at Being Singled Out For Diversion For Sewage Canal.

DETROIT BLAMED.

Also Power Interests on Both Sides of the Border at Niagara.

CHICAGO, Nov. 14.—(Canadian Press).—Charges that Hydro-Electric power interests on both sides of the border at Niagara Falls are responsible for an organized propaganda attack upon Chicago's diversion of water from Lake Michigan for sanitation purposes, and that those interests and others of similar nature are diverting more Great Lakes water than is Chicago, were voiced yesterday by Col. H. F. Miller of the Chicago Association of Commerce.

Not only are the power interests diverting far more water than Chicago needs, but several cities are polluting the lakes with sewage and contributing to the conspiracy against Chicago in order that more water may furnish more power to the selfish interests, Colonel Miller said.

"Detroit has recently increased diversion through the Livingston Channel and yet every time a steamer goes aground in the lower St. Lawrence or in the Upper Great Lakes, the power conspiracy blames Chicago's diversion of water."

SEVEN MINERS TRAPPED.

Cave-in Blocks Entrance To Coal Mine.

TRENTON, Missouri, Nov. 14. — Seven men were trapped more than 200-feet underground when a cave-in blocked the main entrance of the Trenton Coal Mine on Friday. A large force of miners immediately began work of clearing the shaft.

The entrapped men entered a lateral tunnel at the bottom of the shaft before the cave-in occurred and it was believed they were safe.

Among the Turks, so deep is the belief in the evil influences of the number thirteen that the word for it is seldom spoke.

WEATHER

A Collegiate master remarked yesterday, that it should be an easy matter to write something about the weather these days. It is isn't that —the difficulty is to find something good to say about it. This morning it was still raining, but as the wind had now backed to the northwest, there was every likelihood of a decided change. The last rainfall gave a total of 1.70. Highest temperature yesterday 46 degrees, lowest 40 degrees. It is a characteristic of storms from the east to have but little variation in temperature, and yesterday was no exception.—W. P.

If the world seems cold to you,
Kindle fires to warm it;
Let their comfort hide from view,
Winters that deform it.
Hearts as frozen as your own
To that radiance gather;
You will soon forget to moan—
"Oh! the cheerless weather!"
--Lucy Larcom.

* * *

Sunday is the golden clasp that binds together the volume of the week. --Longfellow.

* * *

Consider how much more you often suffer from your anger or grief than from the very things for which you are angry or grieved.
--Marcus Antonius.

59 BANKRUPTCIES.

OTTAWA, November 14. Canadian Press. — Public notice of 39 bankruptcies appear in the current isue of the Canada Gazette.

FOR SALE. — TRAVELLERS SAMPLES IN LADIES' GOWNS, BLOOMERS AND SLIPS, CHILDREN'S PANTY DRESSES AND ROMPERS; ALSO WHITE COTTON BUNDLES. — BON MARCHE MFG. CO., 173½ SIMCOE STREET
3d115-3037

NOTICE.
ELECTRIC LIGHT AND POWER IN EAST CITY WILL BE CUT OFF FROM 8 TO 11 IN THE MORNING AND FROM 1 TO 5 IN THE AFTERNOON, ON SUNDAY, NOV. 15TH, FOR REPAIRS.
PETERBORO UTILITIES COM.
2d115 3057

There is one thing you must do!
See—
"DRUSILLA WITH A MILLION"
at the
ROYAL
Monday, Tues. or Wed.
Presented locally under auspices of Women's Council
Truly — one picture in a million!

6
Weeks To Christmas
Give Photographs
THE ROY STUDIO
140 1-2 HUNTER STREET

FOR SALE

$5,500 will buy new bungalow; all conveniences. West side.

$4,000 will buy new dwelling; all conveniences. South side.

$2,800 will buy brick dwelling in good condition.

Several dwelling to rent also. Farms for sale in different parts of the county.

See our list if you are in the market to buy.

W H TAYLOR

163 Hunter St. W., or Phone 1462.

WANTED

WANTED—GOOD QUALITY OF SECOND hand barrels; apply Porcelain Department, Canadian General Electric Co. 3d-117-3067

WANTED — RAGS, BONES, OLD stoves, copper, brass, zinc, rubber, auto tires, wood ashes. Will send a man and clean your cellar or ash. Stevens, 344 Mark street, or 'phone house ,free of charge. Address 2083

POULTRY & EGGS

POULTRY FOR SALE—6 PULLETS, 1 rooster, 6 months old; Guild's barred rocks, direct $14; phone 1651J. 3d-115-3971

POULTRY FOR SALE—7 RHODE ISland Red Pullets and 3 Cockerels, 6 months old; pure bred stock; apply 88 Douro St. 2d-116-4003

AUTOS FOR SALE

CAR FOR SALE—FORD SEDAN—model '21 in first class condition; five good cord tires; $325 cash; Box 3626 Examiner.

CAR FOR SALE — 1921 FORD CAR in good condition, starter and foot light; apply Mrs. R. Jordan, Coldsprings. 12d-123-3935.

FOR SALE — FORD SPEEDSTER body, oak frame, sheet metal covered; gasoline tank in rear; two sedan seats in perfect condition; bargain for quick sale; 444 Mark phone 1165M. 3d-116-3994

NOTICE

NOTICE—LET US FIGURE ON YOUR next room decorating; phone 2042F. 3d-115-3962

NOTICE — PLUMBING AND HEATing; general repairs; Fred Goodfellow, 1624M, successor to J. Bickerateth. 9d-121-3959

NOTICE—THOSE REQUIRING WOOL made up this season should leave it at Peterboro Woollen Mills, Gladstone Avenue; blankets a specialty. 2d-116-3056

NOTICE — TAXIDERMIST WORK done. Have your specimens mounted. Apply 156 London phone 878. 24d-123-3853

NOTICE — CHIMNEYS AND FURnaces cleaned; storm windows put up. Phone 1523F. 4d-115-3918

BARRISTERS AND SOLICITORS

HATTON & REID, BARRISTERS, Solicitors, 397 1-2 George Street. Phone 42. Money to Loan. C. W. Hatton, K. C., J. W. Reid, Successors to A. E. Dixon.

GORDON & O'BRIEN— Barristers Solicitors, Notaries. Money to loan on easy terms. Special attention to Patents and Trade Marks. 'Phone 219. G. N. Gordon, K.C., J. A. O'Brien.

J. R. CORKERY, BARRISTER, SOLicitor, Notary Public. Office Ground Floor, 414 Water St., Peterborough. Five Doors North of Hunter Street. Money to loan at current rates on easy terms.

S. T. MEDD—Barrister, Solicitor, Notary, etc. Office over the Dominion Bank, corner of George and Simcoe streets. Telephone No. 22. Private funds to loan at current rates upon easy terms.

DUMBLE & JOHNSTON—Barristers, Solicitors, etc. Office, over the Toronto Savings and Loan Company, George Street. D. W. Dumble, K.C., W. Johnson.

R. R. HALL—Barrister, Solicitor, etc. Peterboro, Ont. Office, corner of Hunter and Water streets, over the Canadian Bank of Commerce. Trust Funds to loan on easy terms of payment. 4d-117-4012

JAMES FORDYCE STRICKLAND— Barrister, Solicitor, Notary Public Peterboro, 'Phone 191. Money to loan. 375 Water street.

WILFRID F. HUYCKE, Barrister, Solicitor. Notary Public. 395 Water street. Telephone 239.

PECK, KERR & McELDERRY, Barristers, Solicitors and Notaries. Office, Water street, Peterboro. Money to loan at the lowest current rates of interest. Telephone 1950. E. A. Peck, F. D. Kerr, K.C., V. J. McElderry.

MEDICAL

DR. BUCHANAN, F.R.C.S., Edinburgh M.R.C.S., Eng., L.R.C.P., London, Eye, Ear, Nose and Throat Specialist Hours 9-11 2-4 p.m., and 7-8 p.m. 'Phone 519. Office, corner Water and Murray streets.

DR. C. C. CRAGG—Eye, Ear, Nose and Throat Specialist. Office 295 Charlotte street, formerly occupied by Dr. Neal. Hours—9-11 a.m., 2-4 p.m., 7-8.30 p.m. Telephone: House 980J. Office 2185.

F. T. WEBSTER, Ontario Land Surveyor, Registered Professional Engineer, formerly with Lewis and MacRostie of Ottawa. Phone 2540.

TEAMING & CARTING

WANTED — MOTOR CARTING, ALL kinds, long or short hauling. Beatty Bros. 'Phone 2169-891r2.

AGENTS WANTED

MAN OR WOMAN TO TRAVEL AND appoint local representatives. $1092 yearly guarantee ($21 weekly average) and expenses. Position permanent. Experience unnecessary. Winston Co., Toronto. 11d-24,28,31,4,7,11,14,18,21,25,28

CHRISTMAS MONEY.

QUICK EASY MONEY SELLING Christmas Cards; Folders; Booklets; Packets of stamps, seals, labels, gift cards and tags, Christmas Bells; Tissue Rope. A sure sale at every call. Big profits. Gold Medal People Dept. P.E., 345 Jarvis Toronto 5, Ont. 3d 14, 21, 28-3060

FOR SALE

FOR SALE — PANDORA STOVE, nearly new. Apply 566 Bolivar. 3d-115-3943

FOR SALE — FRESH MUSHROOMS; phone 1681F. 6d-3,5,7,10,12,14-3770

FOR SALE—SONORA GRAMOPHONE and 28 records cheap; 277 Bethune St. 3d-115-3973

FOR SALE OR RENT — 6 ROOM warm house on Stewart St., apply 473 Bolivar or phone 1059m. 6d-5,6,7,10,12,14-3820

FOR SALE — QUEBEC HEATER with oven; democrat; harness. 'Phone 1594M. 3d-115-3942

FOR SALE—BRIDGE LAMP; NEW; cheap; 167 Brock St., phone 224. 3d-117-4016

FOR SALE—FLOOR LAMP. APPLY 380 Rubidge. 3d-117-4001

FOR SALE—SWEET APPLE CIDER; bring you own containers; Franks Bros., Jackson Park. 4d-14, 17, 19, 21-4000

FOR SALE — WALTHAM WATCH, size 18, gold, 17 jewels; phone E. Armstrong, 1690W; 76 Sophia St. 3d-115-3967

FOR SALE — AN IRISH TERRIER Pup, nine months old; male; phone 583J or apply at 480 Donegal St. 3d-117-4004

FOR SALE—TWO MOVABLE HEN Houses; cheap; apply 1 Brown St. 3d-115-3043

FOR SALE—COOK STOVE AND GAS Range in good condition; apply 215 Rubidge or phone 1647J. 3d-115-3963

FOR SALE—WATER POWER WASHer, in first class condition. A bargain if taken at once. Apply Grant & Thorpe. 'Phone 798. 3d-117-3062

FOR SALE—HEN HOUSE, 14 x 7 x 7, 4 Hens, 11 Pullets, 1 Cockerel, the lot $35; snap; apply 262 Dublin St. 3d-117-4014

FOR SALE—PATCHWORK QUILTS, —all new. Apply 53 Lock street. 'Phone 1818M. 6d-117-3989

FOR SALE — 250 BAGS OF POTAtoes; $3.25 per bag; Phone 2607F; H. F. Doig. 2d-115-3058

FOR SALE—PARLOR RUG, GOOD condition; 558 Sherbrooke. 3d-116-3990

FOR SALE — A GENTLEMAN'S overcoat; also 3 suits of clothes. All in good condition. Apply 615 George between hours of 7 and 9 p.m. 3d-115-3941

FOR SALE—DRESSING CASE, BOOK case, kitchen table and chairs; gas and coal stoves; dining room suites, rugs; 163 Antrim, apply between 2 and 5 p.m. 2d-116-4017

FOR SALE — VIOLIN AND BOW complete, cost $75; will sell for $18 with books and extras; 2 Gordon Ave. 3d-116-3992

FOR SALE—4 FT. HARDWOOD, $12 cord; 4 ft. Hardwood Slabs, $10 cord; good mixed wood, $4.00 load cut; phone 2647 or 248 Murray St. T. Fredenburg. 3d-116-3977

FOR SALE—RAG RUGS, $1.00, SIZE 28 x 54; also rugs made from your own rags; apply W. Stevens, 87 Gladstone Avenue. 2d-116-3946

FOR SALE—AT AUCTION, FRIDAY, Nov. 20th, at Harold Cathcart's, Springville; 5 big choice Holstein cows, just freshened; 5 big choice Durham cows, just freshened; 1 pure bred Jersey Heifer, due to freshen; 9 high grade Dairy Cows and thirty feeders and stockers. 4d-117-4012

FOR SALE — DRY WOOD—BODY Hardwood, Maple Slabs, Mixed Slabs and Coke; lowest prices at Thompson's; phone 2260 or 1026J. 12d-119-3819

FOR SALE — UNLOADING DRY Beach and Maple Slabs, also body and mixed hardwood at $1 less off cars; W. H. Baker, phone 676, night 1830m. 26d-130-3913

WOOD FOR SALE — HARDWOOD, $6.00, truck load; hardwood edgings $4.00 truck load; Hemlock slabs, $3.50 truck load; Kindling, $2.50 truck load; all wood cut 12 inches. Phone 393, day or night; J. F. Gray. 12d-115-3678

DRY WOOD FOR SALE—SEE OUR wood on Perry St. at Grand Trunk track; 1-2 cord body hardwood, cut, $6.50; 1-2 cord heavy hard slabs, cut, $6.50; 1-2 cord Hemlock Slabs, cut, $4.50; W. J. Fitzgerald, phone 1937 or 1372J evenings. 26d-130-3433

FOR SALE — AT PRIVATE SALE, owing to removal from city—choice furniture and furnishings; Colonial mahogany bedstead with mattress; chairs for living room, Persian rug, blue silk velour portieres and window seat cushions to match; silver candelabrum with five candles, mirror and shades; set of solid brass andirons. 588 Stewart St. 2d-116-3957

BOARDERS WANTED

BOARDERS WANTED—ROOM AND board in private home; central; apply 209 Murray St. 3d-115-3965

WANTED—GENTLEMAN OR LADY Boarder; apply at 491 Aylmer St. 6d-120-4011

BUSINESS CHANCES

BUSINESS CHANCE—OWNER WILL sell old and well established cash business, first class section of the city, stock light; dandy store and dwelling; apply 421 George St. or phone 273 evenings. 5d-117-3968

FOR RENT

FOR RENT — MODERN, HEATED Apartments; apply 457 George St. dtf-1866

FOR RENT—HEATED OFFICE ON George street. Apply 437 George street. dtf

TO RENT—WELL HEATED ROOM; all conveniences; apply 379 Park St. or Phone 525w. 3d-115-3955

TO RENT—COTTAGE: 288 BURNham St.; apply 294 Burnham. 3d-115-3964

TO RENT—HOUSE, FURNACE, GAS, light, conveniences, $18. 167 Antrim.

FOR RENT—NEW, MODERN HOUSE on Victoria Heights, $25.00 per month, adults preferred; apply 338 Aylmer St. 6d-117-3932

FOR RENT — VACUUM CLEANER; Phone 1681F. 19d-124-3769

FOR RENT — GOOD WARM SEVEN roomed house, newly decorated, with all conveniences, centrally located, reasonable rent, vacant on Nov. 10; apply 386 Stewart St. 4d-116-3958

FOR RENT — 3 UNFURNISHED rooms; suitable for couple; modern apply 481 Aylmer. 6d-117-3927

FOR RENT—5 ROOMED CALIFORnia bungalow, semi-furnished, $25; 608 Union; apply 340 George St. S. Phone 1211w. 3d-116-3978

FOR RENT—FULLY MODERN FIVE room apartment all conveniences; phone 751. 6d-117-3928

TO RENT—GARAGE—280 WILLIAM St., phone 2194F. 3d-116-3989

FOR RENT — APARTMENT, FOUR roomed, heated, modern and central; phone 343J. 6d-116-3894

TO LET—APARTMENT; ALL CONveniences, heated if desired; also garage, reasonable; apply 162 Smith. 3d-115-3943

TO RENT — 6 ROOMED HOUSE; would divide, $14 down; apply 345 Rubidge. 3d-117-4010

TO RENT—NEW HOUSE, 418 DONEgal St., modern; garage; rent reasonable to responsible party; apply Reg. H. Turner. 12d-116-3906

TO RENT — GARAGE TO STORE car for winter; 204 Brock St. 3d-116-3957

TO RENT—2 OR 3 UNFURNISHED rooms for light housekeeping; heated, gas and light; cheap; central; apply 368 Aylmer. 3d-117-4005

TO RENT—3 ROOMED FLAT, CENtral, $14 month; 6 roomed house; 345 Rubidge St. 3d-11-3839

TO RENT—SMALL GROCERY BUSIness, good fixtures, very small stock apply Box 4013 Examiner. 2d-116-4019

TO RENT—FURNISHED BED ROOM, all conveniences; central; 256 Aylmer St. or phone 2099J. 3d-117-4018

TO RENT — FINE HOUSE; NO. 42 Denniston Ave., garage, phone 46 or 772. 3d-117-4009

TO RENT—TWO BRIGHT HEATED rooms, furnished or unfurnished; suitable for light housekeeping; apply 217 Rubidge St. 3d-116-3982

TO RENT — HOUSE IN KEENE rent $5.00 month; phone 549J. 6d-113-3978

TO RENT — HOUSE NUMBER 227 Antrim; six rooms; rent reasonable; apply 183 Antrim. 6d-119-3979

FOR RENT — OFFICE, HEATED; Apply Bank of Toronto. dtf.-3055

TO RENT — UPPER AND LOWER Apartment and semi - detached house; new; apply 265 Rubidge phone 1405w. 6d-116-3905

TO LET—NEW BRICK HOUSE, ALL conveniences; close to street corner, south end apply H. Wilson, 2 King George St. 18d-127-3865

TO RENT — 7-ROOMED HOUSE, Charlotte street; modern. 'Phone 2018F. 6d-119-3976

TO RENT—GOOD CORNER STORE; modern heated apartments; also warm house; apply 451 Water St. 26d-122-3506

TO RENT—UPPER AND LOWER Apartment and semi-detached house; new; apply 265 Rubidge; phone 1405w. 6d-116-3655

FOR RENT—STORE — DESIRABLY situated in best business block; possession 1st November; apply 437 George street. dtf-2614

HOUSE TO RENT— 539 DOWNIE street. Apply 437 George street. dtf-1337

TO RENT—ON SEPT. 1, 1925, NO. 374 Water St., apply 437 George St. dtf.-1577

TO RENT—TWO DUPLEX APARTments; central; heated; one furnished, 5 rooms and bathroom, each completely equipped, newly decorated; hardwood floors throughout; grates, verandahs, electric fixtures; reasonable terms to desirable tenants; phone 206w. 5d-115-3914

Renew Your Subscription

NURSING.

NURSING—PRACTICAL NURSE Desires position phone 2477J. 3d-115-3953

SITUATIONS VACANT

$5 SELL HOUSEHOLD NECESSITies; greatest imaginable demand; have business of your own; make five dollars up daily; capital or experience unnecessary. B. Garretson, Brantford, Ont. 12d-121-3866

HELP WANTED—Male

SALESMAN FOR LINE OF LITHOgraphed labels, stickers, art calendars, etc. Good sideline. Wright Litho Co., London, Ont. 12d-14-3638

WANTED—YOUNG MAN TO LEARN selling with high grade piano concern; apply Heintzman and Co. 3d-115-3947

WANTED—CARETAKER FOR THE Mark St. Rink; anyone interested apply to Rev. R. T. Richards, 378 Mark St. 3d-10,12,14-3010

BUSHMEN WANTED—SCHROEDER Lumber Co., Pakesley, Ont.; apply to Giles Stone, 618 Bethune street. 6d-117-3927

MEN — 18-40 WANTING RAILWAY Station-office positions, $115-$250 month; free transportation, experience unnecessary. Write Dekker, Supt., (NPU), Star Bldg., St. Louis. 1d-115-3945

HELP WANTED—Female

WANTED—HOUSEKEEPER WANTed; English preferred; with matrimonial intentions; apply J. Dermo, General Delivery. 3d-115-3949

WANTED — STRONG GIRL OVER twenty for kitchen work; apply at The Downyflake, 280 George St. 3d-117-3969

WANTED — EXPERIENCED COOK; no other need apply; for three adults; apply to Box 3073 Examiner. 2d-,117-3972

$300 TO CHRISTMAS

ANYONE CAN EARN THIS AND more selling our Personal Christmas Cards. Best time now. Spare or full time. Samples free. Selling experience unnecessary. You deal direct with the manufacturer. We pay weekly. Master Kraft Greeting Card Co., Toronto. Representatives also wanted in small towns. 11d-22, 24, 27, 29, 31, 3, 5, 7, 10, 12, 14-

WANTED — WOMAN OR GIRL TO stay with children two or three nights a week; apply Box 3988; state remuneration expected. 3d-116-3988

WANTED—EXPERIENCED GENERal; must be good cook; apply 438 Sheridan St.; phone 336. 3d-116-3985

FLUSHING HOSPITAL, FLUSHING, N.Y. Registered School for Nurses, offers 2 years and 6 months course to women having 2 years high school or the equivalent. Uniforms and books furnished, monthly allowance given. Class entering February 1st, 1926. Write now to Director of Nurses. 1d-115-3998

HOUSES, REAL ESTATE

FOR SALE — A REAL HOME ON Gilmour St.; all conveniences; hot water heating; would consider car as part payment; apply Box 2972 Examiner. 6d-118-3972

REAL ESTATE—ONE ACRE LOT— east side; suitable for gasoline station; phone 311 ring 32. 3d-116-3981

MODERN HOUSE FOR SALE — IN good residential district; seven rooms and winter kitchen; low taxes; a snap for quick sale; Geo. McCartney, 474 Roger St., phone 1541w. 6d-116-3883

REAL ESTATE — BEAUTIFUL MOdern 6 room bungalow, new, French doors, fire place, hardwood floors, laundry tubs, very central; good terms; consider lot part payment; apply 421 George St.; phone 273 evenings. 5d-117-3969

FOR SALE—RED BRICK HOUSE; six rooms, hardwood floors, all conveniences, garage, newly decorated, good location, central; will give easy terms; will take small car as part payment; owner leaving city; apply 391 George street, or evening 646 George St. 6d-117-3928

WANTED—ENGLISHMAN OR SCOT can buy 5 acres finest growing land at sacrifice; wife, with little cash and 5 years' time; site is high overlooking city but across the road from city tax; this place was chosen by owner for home and profitable gardening but must now sell, being obliged to leave the city; full information by dropping a note to Box 3956 Examiner. 3d-115-3956

FLORIDA CAMPERS HAVE OWN SCHOOL

"Tin-Can Tourists" Decide To Erect Own Building.

KISSIMEE, Fla., Nov. 14.—Nothing dismayed because local schools were filled to overflowing by the children of regular residents, 'tin-can tourists" encamped here have instituted their own school from curriculum to campus.

Following a mass meeting attended by some 200 of the demi-bourgeoise of the motoring public, most of whom are here as a result of the Florida land boom, the 'tin canners' decided to erect their own building, employ their own teachers and prescribe their own course of study according to the recommendations of a school board of their own election.

When Miss Isabelle Upham, employed to teach the school, which is housed in a temporary building thrown up by carpenters who are members of the colony, rang the bell for the opening session yesterday, nineteen boys and girls ranging from first to eighth grades, responded.

L. D. Modglin, owner of the tourist camp, is chairman of the "board of education."

NEW CLOTH GIVES SUN BATH

Sun baths for everybody now are made possible, says Popular Science Monthly, by the wearing of a new fabric that looks and feels like silk, yet that allows the sun's ultra-violet rays to pass through it.

LIVESTOCK FOR SALE

FOR SALE—YOUNG, HEAVY BLACK horse; apply 257 Wolfe st. Phone 283. 6d-115-3854

FOR SALE—ONE 3 YEAR OLD HOLstein Bull, deft breeding; priced to sell; apply Joseph Kelly, R. R. 2, Roseneath, phone 24J. 4d-116-3041

FOR SALE—3 WELL BRED SOWS, to freshen in February; apply R. J. Tully, R. R. 2, Peterboro. 3d-116-3996

HORSEMEN!

FOR SALE—THE STANDARD BRED Pacing Mare, Ester D., out of Ester D., 2.6¼; sire, Fern Hal, half brother to Harvester, 2.4¼; this mare is six years old, has had very little training, has stepped a mile in 2.32, half in 1.14½ and quarter in 35 seconds without hobles; kind every way and will go fast next summer; apply Fred C. Warr, Crawford Grove P.O., Monaghan Road. 2d-17,14-3868

SITUATIONS WANTED

POSITION WANTED — CAPABLE woman desires position as housekeeper; phone 1799w. 3d-116-3950

POSITION WANTED—YOUNG MAN with undertaking and embalming experience would like a position; Box 3987 Examiner. 3d-116-3987

POSITION WANTED—EXPERIENced stenographer with knowledge of bookkeeping desires position. Apply Box 3960 Examiner. 2d-115-3960

LOST

LOST — YESTERDAY MORNING west on Sherbrooke, a green cap, large size; will finder please leave at Examiner office. 3d-117-4007

LOST — FROM DAN WHETUNG Ranch, Indian Village, 2 year old Red Heifer; finder please phone 509 r 24 Lakefield. 3d-117-4015

LOST—FROM LOT 20, CONCESSION 7, Smith; 2 year old heifer, dark brown, with white spots; finder please phone 512 r 21; W. A. Bell. 3d-115-3970

LOST—RETURNED SOLDIER'S WAR Service Button No. 90035; please return to 2 Gordon Ave. or phone 2565w. Reward. 3d-116-3991

LOST—ANYONE GIVING INFORMAtion as to the whereabouts of the black, white and tan Beagle Bitch taken from Chemong will receive a reward of $10 from Peter Gettas, telephone 1268. 6d-119-3959

See the New Ford Models

For the first time we now have a full line of new 1926 Ford models on our floor.

Very many orders have already been booked for immediate and spring delivery.

Our real pleasure is to explain or demonstrate the superiority of the New Fords without any obligation to buy, unless you so desire.

DUFFUS MOTOR SALES

PETERBOROUGH.

2d-14-17-1w

NOTICE TO CREDITORS

In the matter of the Estate of John Burritt Mann, late of the City of Peterborough in the County of Peterborough, Physician, deceased.

Notice is hereby given, pursuant to Section 56 of the Trustees Act, R.S.O., 1914, Chap. 121, that all creditors and others having claims or demands against the estate of John Burritt Mann, who died on or about the twenty-fifth day of September, 1925, near the Village of Fernbank, are required, on or before the 15th day of December, 1925, to send by post, prepaid, or deliver to Joseph Wearing, the executor of the last Will and Testament of the said deceased, their Christian names and surnames, addresses and descriptions, the full particulars, in writing, of their claims, a statement of their accounts and the nature of the security, if any, held by them.

And take notice that after such last mentioned date the said executor will proceed to distribute the assets of the said deceased among the parties entitled thereto, having regard only to the claims of which he shall then have notice, and that the said executor will not be liable for the said assets or any part thereof to any person or persons of whose claim notice shall not have been received by him at the time of such distribution.

Dated at Peterborough this 14th day of November, 1925.

Joseph Wearing,
408 Water Street,
Peterborough, Ont.
Executor.

4d-14,21,28,5-3072

B. C. SHINGLES

I handle the best grades of British Columbia Shingles at best prices. Roofing and roofing materials our business.

FRED. H. ROWAN

607 Weller St. Phone 851

CARETAKERS WANTED

Applications addressed to the City Clerk, Peterborough, and endorsed "Application," will be received up to 5 o'clock p.m. on Saturday, November 28th, 1925, for the positions of caretakers of skating rinks and toboggan slide; applicants to state wages expected and experience.

S. R. Armstrong,
City Clerk.

4d-12,14,17,19-3035

GOING TO BUILD? YOU MAY rent a house but homes are built See our New Model Home built to scale. For plans and prices on houses, summer cottages, garages, remodeling, etc. Consult—

A. B. CUNNINGHAM

337 Reid St.

CHINA PAINTING

Mrs. Langley McCarthy Teaches Biscoffs' New and Beautiful Work in CHINA PAINTING

Have You A Re-Roofing Job?

By All Means Use

BARRETT EVERLASTIC SHINGLES

And You Have A LASTING PROTECTION

THOS. A. REHILL CO.

Phones — Office 245; Res. 1543w.
210 Wolfe St.
Near C. P. R. Station

FUEL

It may be months before the anthracite mines are again working, so solve your fuel problem by having

SOLVAY and OTO COKE

The faultless fuels for stoves, furnaces or grates. Superior to anthracite in every way

NUT, STOVE and RANGE, per ton $14

WOOD

Best Hardwood, 4 ft.... $12
Best Mixed, 4 ft..... $ 8
(Cutting and Splitting Extra)

Peterboro Fuel and Transfer Co.

KELLY BROS.
Phone 270 - 134 Aylmer St.

AMERICA'S WINTER PLAYGROUND

Enjoy the advantages of spring climate and open air pleasures during the winter months. There is no lack of variety of things to do and see. Tropical verdure, the wonderful sunshine of the south, blue skies, ocean breezes, sparkling lakes and wonderful ocean beaches, they are all in Florida and are for the enjoyment of those who seek them.

Canadian Pacific Trains leave Toronto at 8.00 a.m., 3.40 p.m., and 11.30 p.m. connecting in Detroit at same depot (Michigan Central) with trains giving through sleeper service. The "Royal Palm", for Tampa and St. Petersburg, and the "Ponce de Leon" for Miami and West Palm Beach. The "Suwanee River Special" for St. Petersburg, the "Flamingo", with through service to Jacksonville, Tampa and Miami.

Special winter tourist tickets are now on sale to points in Florida allowing diverse routings and stopovers at principal points with final return limit June 15th, 1925.

Secure detailed information and arrange your reservations through any Canadian Pacific agent.

Oct. 27, 31, Nv. 3, 7, 11, 14, 16,21,23,28

TENDERS FOR GARBAGE COLLECTION

Sealed tenders addressed to the City Clerk, Peterborough, and endorsed "Tenders for Garbage Removal," will be received up to 5 o'clock p.m. on Friday, the 27th day of November, 1925, for the collection and removal of garbage, ashes and other refuse during 1926. The area included and other particulars may be obtained at the office of the undersigned. The lowest or any tender not necessarily accepted.

S. R. Armstrong,
City Clerk.

4d-12,14,17,19-3036

RAILWAY TIME-TABLES

CANADIAN NATIONAL RAILWAYS

Canadian National Railway Time Table corrected to date. All trains daily except Sunday.

No. 91—7.10 a.m. for Lindsay and Toronto.

No 96—8.10 a.m. for Port Hope, Toronto, Hamilton, Montreal, Quebec, Halifax and Portland, Me.

No. 93—8.20 a.m. for Lindsay, Orillia, Midland, North Bay and Toronto.

No. 371—8.30 a.m. for Lakefield.

No. 98—8.35 am for Hastings, Campbellford, Stirling, Belleville and points on the main line east

No. 92—12 noon for Lindsay, Port Hope, Ottawa, Toronto, Buffalo, Philadelphia, New York, and makes connection with the International Limited for London, Detroit, Chicago also makes connection with the "National" for Winnipeg, Edmonton and Vancouver.

No. 373—12.05 p.m. for Lakefield.

No. 100—12.15 p.m. for Hastings, Campbellford, Belleville and Ottawa.

No. 95—5.24 p.m. for Lindsay, Orillia, Midland, North Bay and Toronto.

No. 99—8.19 p.m. for Lindsay, Saturday night only.

No. 94—9.10 p.m. for Port Hope, Montreal, Quebec ,Halifax, Boston and Portland, Me. Carries through sleeper for Montreal.

CANADIAN PACIFIC RAILWAY.
(Corrected to date.)

GOING EAST—

11.57 a.m.—Norwood, Havelock, Bonarlaw, Tweed, Perth, Smith's Falls, Kingston, Ottawa, Montreal and intermediate points daily. On Sunday this train proceeds east only as far as Havelock.

8.20 p.m.—Indian River Norwood, Havelock and Tweed. Daily except Sunday.

11.55 p.m.—Havelock Tweed, Kingston, Perth, Smith's Falls, Montreal, St. John, Boston and New York. Daily except Saturday.

1.50 a.m.—Havelock, Tweed, Kingston, Perto, Smith's Falls, Ottawa.

GOING WEST—

4.55 a.m.—Myrtle, Toronto, Guelph Goderich, Hamilton, Galt, Woodstock, St. Thomas, London, Chatham, Detroit, Chicago and New York. Daily.

6.00 a.m.—Toronto (Yonge street), Owen Sound, Teeswater and intermediate points. Daily except Sunday.

7.35 a.m.—Toronto, Hamilton, Brantford, Buffalo, Rochester, Boston, New York Galt, Woodstock, London, Chatham, Detroit and intermediate points between Peterboro and Toronto. Daily except Sunday.

9.35 a.m.—Rethany, Lindsay, Orillia, Port McNichol and intermediate points. Daily except Sunday.

3.35 p.m.—Toronto, Hamilton, Brantford, Buffalo, New York, Galt, Woodstock, London, Windsor, Detroit, Chicago and intermediate points between Peterboro and Toronto. Daily.

6.50 p.m.—Lindsay, Toronto and intermediate points. Daily except Sunday.

DAVIS-THOMPSON COMPANY, LTD.

Insurance and General Agency

433 GEORGE ST. PHONE 40

FOR SALE

First mortgage of $4000.00, interest 6% on first class central property, bearing revenue of $100 per month.

Wanted—loan of $3000.00 on modern house. King st.

To rent Apartment on Homewood, heated at $45 per month.

Also one on Rubidge St. near Charlotte at $40.00.

Would you like to take a good car or lot on your house; balance cash? Two fine farms; one very close to city, other 11 miles out; owner will take city property as part.

Ten acres, two miles out, brick house good barn, fine orchard, $3800.

H. J. McCANNAN

Agents for Fidelity, Scaiz, British and European Fire Insurance Cos. 140 Simcoe street. 'Phones 40 - 772 Nugent, Phone 1647w.

FOR SALE

$2,000.00 will buy a brick cottage, 7 rooms, all improvements, large lot with garage; good terms; immediate possession; this property is centrally located.

$2,500.00 will buy a brick house, partly modern, 7 rooms, large lot, situated in the south end, owner will exchange for a small farm or park lot.

Splendid brick house, barn, and other outbuildings, with 2 acres of first class garden land ,situated about ¼ mile from City; owner would exchange for a farm; price reasonable.

$4,500.00 will buy a fine brick house situated in the west end; house is modern; large lot; owner would exchange for a property in the north end.

$3,000.00 will buy a very comfortable brick house, with two extra lots; house is modern and contains 7 rooms; situated in the south end; owner would exchange for a smaller property or would sell and give good terms.

$5,500.00 will buy a new brick house, all improvements, hardwood floors, large lot; situated in the south end; owner will sell and give good terms.

For particulars and inspection,

J. T. O'CONNELL & CO.

126 Hunter St. W., Peterborough House phone 1359. Office phone 376. A. Mills, agent, phone 1493w.

FOR SALE

$5500—6 Roomed New Bungalow, furnace, 3 piece bath, fire place, central.

$3900—7 Room Red Brick, hardwood floors, furnace, 3 piece bath, very central.

$3800— 7 Room Brick, Hot water heating, hardwood floors, attic finished, garage, central.

$1800—6 Rooms, new frame House, good location, $400 cash. Easy terms.

$4000—6 Roomed Red Brick all modern, sun porch, French Doors, hardwood floors.

$3900—4 Roomed Red Brick, No. 1 shape, close to Queen Mary School. Extra lot.

$3000—5 Roomed Bungalow, new, hardwood floors, furnace, 3 piece bath, central.

Several choice farms for sale or exchange on city property.

For inspection call in.

Agents for Security Life Ins., Fire, Auto, Sick and Accident.

J. CHAMBERS & CO.

392 Water Street
Office 341.
Residence 'Phone 1584W

G. Adams, Agent. 'Phone 1291m.

FOR SALE

6 Room Brick, water, light, gas, edge of city. Good buy.....$2,300

6 Room Frame, good lot, east city nice house, easy terms.....$2,200

If you are looking for a home to buy or rent let us know. We have it. Large list to choose from. Many good bargains. Other listings wanted.

P. E. Rutherford Agency

282 George Street. Phone 142

Save Your Coal

Comfort can be had and money saved on fuel if you have your windows and doors fitted with Chamberlain Metal Weatherstrip. It shuts out cold winds, and is the cheapest and most effective weatherstrip on the market.

J. H. VANCE

773 AYLMER ST.
Peterborough : Phone 1393

BELTING

All sizes new and second hand Rubber and Leather Belting in stock. Apartment and store to let.

A. LOW & CO.
385 Bethune St.
Phone 607 - N. and Hol. 1027

4% INTEREST, compounded Half-Yearly, Paid on Deposits

One Dollar opens an account. Special facilities afforded Depositors for the convenient transaction of their business, and accounts are subject to cheque withdrawal.

For Sums of $100 and upwards this Company's Debentures are issued in terms of one to five years, bearing special rates of interest, depending upon the term of investment..

TORONTO SAVINGS AND LOAN CO.

435-437 George Street
Peterborough

"BRINGING UP FATHER"

Geo. McManus

SEWER BONDS SOLD TO PEOPLE

Campbellford Debentures Issued in Small Lots Were Quickly Snapped Up.

MANY DISAPPOINTED.

CAMPBELLFORD, Nov. 14. — Campbellford's financial reputation still stands at high-water mark among not only the bond dealers of Canada, but local residents who have money to invest. When the Town Council decided to offer on the home market the $7,500 10-year 5½ per cent. debentures in order to raise money to pay for the sewer on Kent and Napier Streets, the issue was made in small lots to give as many as possible a chance to invest. The bonds were offered at par.

When the debentures were placed on sale Friday they were disposed of as quickly as the transactions could be recorded, and many citizens were disappointed because they were unable to secure a share.

The $55,600 sewer debentures issued some time ago were disposed of to a Toronto firm of brokers at a premium which brought the rate of interest up to nearly six per cent.

High School "At Home."

The teachers and students of the High School will hold their annual "At Home" on Friday evening of next week, November 20. Tables will be provided for those who do not care to dance, and all are cordially invited. Tickets may be had from the teachers or any of the students.

Last year the first "At Home" held in the new High School building was pronounced the most brilliant and successful local event of the season, and this year no effort will be spared to make it better than ever. The following students will co-operate with the teachers as an executive committee to prepare for the function: Misses Helen McDonald, Nellie Ford, Cherrie Turner, Margery Ackerman, Winnie Sanders, Doris Bonnycastle and Messrs. Jack Haig, Jack McAvoy, Gerald Bailey, Basil Reynolds, Howard Davidson and Douglas McComb.

CAMPBELLFORD, Nov. 14. — Alfred McKeown of Peterboro was in town Friday.

Mr. and Mrs. Alan Haw spent Thanksgiving with the former's parents, Mr. and Mrs. John H. Haw, Peterboro.

Gave a Shower.

Mr. and Mrs. George W. Haig gave a shower Thursday evening for their niece, Mrs. Delbele (nee Gertrude Haig), who, with her father and mother, Mr. and Mrs. Henry Haig, of Adrian, Mich., is visiting Mr. Haig's mother, Mrs. J. Chase.

SUM OF MONEY LOST

Mrs. Edith Craig came here Thursday night from Brighton to attend a meeting of the Rebekah Lodge in the Ferris Block and on reaching home early Friday morning, missed her under arm bag which contained a sum of money, bank book and name of owner. This property had been dropped on the road somewhere between the Ferris block and Brighton. A reward will be paid for its return to Mrs. Craig, Brighton, or W. J. Armstrong, Campbellford.

1d-115-3085

THREE HUNTERS DIE IN 36 HOURS

Renfrew County Was Scene of Three Shooting Accidents.

TAKEN FOR DEER.

RENFREW, Nov. 14.—(Canadian Press).— Dr. J. J. McCann, coroner last night attended an inquest on the death of a third victim from shooting while hunting. Three men have been killed within 36 hours. On Thursday William Sly was killed at Folger, while yesterday, Martin Dahl, aged 25 years, of the township of Matawatchan, was shot, and A. Etminsky, of Barry's Bay was accidently killed by his son. Father and son were in the bush together, when the father was mistaken for a deer and shot through the knee from which wound he bled to death before assistance could be secured.

In all three cases death was pronounced accidental.

It aches and throbs with pain. The tonsils are so swollen that it hurts to swallow. And the chest feels "as tight as a drum".

If you follow these simple directions, you will feel better—way much better—in a short while. Get a bottle of

Absorbine J

Make a gargle of 1 part Absorbine Jr. to 9 parts of water and use three or four times a day. Also bathe the outside of the throat with full strength Absorbine Jr. Absorbine Jr. is simply invaluable for those subject to attacks of sore throat and colds.

$1.25 a bottle

at most druggists or sent postpaid by W. F. YOUNG INC. 102 Lyman Building - - Montreal

OUTSTANDING EVENTS.

J. H. Oldham, of London, England, secretary of the international missionary council and editor of the International Review of Missions, who says that probably the two greatest events of the last half century have been the bringing of Africa into world affairs and the awakening of the Chinese nation.

STATE EMBARKS ON PROGRAMME OF DEVELOPMENT

Backward Azerbaijan To Promote Extensive National Uplift Enterprises.

CURRENCY STABILIZED.

Country Has Lagged Behind in Intellectual Pursuits—Reduce Illiteracy.

BAKU, Nov. 14 (Associated Press).—Azerbaijan, heretofore one of the most backward states in Europe, has embarked upon extensive irrigation, railroad, engineering and agricultural enterprises which are eventually expected to rank it with the more advanced sister state of Georgia.

One of the government's greatest problems is to reduce the illiteracy of the people. Only ten per cent. of the population is able to read and write. For centuries the country has lagged behind all its neighbors in intellectual progress. In an effort to simplify education of illiterate classes, the complicated Arabic alphabet has been substituted for the more simple Romanic characters. Education of all classes is now compulsory.

Development of Azerbaijan is enhanced by the fact that the state has no political problems, the currency has been stabilized and all minorities have been given equality of position and opportunity in the promotion of national life.

The principal industries are agriculture and fishing. The state has nearly 300,000 acres of cotton under cultivation and the Soviet government is spending $20,000,000 on irrigation. The state is now producing several million pounds of caviar annually.

M. D. Orakhelashili, president of the Trans-Caucasian republics which embrace Azerbaijan, Georgia and Armeia, said the Karata-Kaloki Canal now being built will irrigate 150,00 acres. Several new railroad lines are under construction, the most important of which is the Julf-Baku line which will link Western Persia with Baku and other Caspian ports.

The part the American Near East Relief organization has played in forming the foundation for Azerbaijan's development is praised on every hand. Among the most destitute and ignorant the care which the relief offered through the American people is understood and appreciated. In these people, said Mr. Orakhelashvili, will be found the best expression of thanks and appreciation for the help given the thousands of orphans and refugees in this part of the world.

OBITUARY.

WILLIAM JAMES KEATING

CAMPBELLFORD, Nov. 14—In a pouring rain storm, a long line of cars, filled with relatives and neighbors, on Friday morning followed to St. Mary's church and cemetery, the remains of William James Keating whose death occurred Tuesday after a brief illness. At the church, which was filled to capacity, requiem high mass was sung by Rev. Father Phelan, who in his funeral address extolled the deceased as a kind and loving father and husband. The church, he said, had lost a zealous member and the town an upright citizen. The deceased in his life time had been recognized as a model neighbor and who had enjoyed the esteem of all who knew him.

A Man of Parts

The late William Keating had been a member of the Separate School Board and as a mark of respect to his memory the pupils and teachers of that institution attended his funeral in a body. Other special tokens of esteem were shown by his fellow members in Knights of Columbus, his former co-workers in the Western Shoe Company and the members of the Fire Brigade.

Among the mourners were the four brothers of the deceased: Thomas of New Ontario; Frank, Edward and Michael of Rochester and two married sisters, also from that city.

The pallbearers were George O'Sullivan, R. Cook, Vincent Farrell, Capt. P. J. Kelly, Harry Cassidy and T. Forstell.

REBEL FORCES ATTACKING CITY

French Are Again Bombarding Damascus To Drive Them Out.

SITUATION ALARMING.

PARIS, Nov. 14 (Canadian Press) —The situation in Syria is again very alarming. The French have renewed their bombardment of Damascus in order to stop the large rebel forces headed by Hassan El Charratt, who have attacked the city.

Further south the population is fleeing before the advancing rebels. The Druses have entered the village of Kukere, killing many of the inhabitants and burning the houses.

Moving Towards Palestine.

JERUSALEM, Nov. 14. —(Canadian Press). — The Druse tribesmen are advancing toward the Palestine frontier in the region below Damascus and have captured Hasbaya, 40 miles south east of Damascus, according to despatches received here yesterday. One report stated that the Druses, after occupying Hasbaya burned the large Christian village of Kukebe and killed some of its inhabitants. Other Christian villiages in this district were occupied by the Druses and the inhabitants are fleeing to Palestine.

PEPALL HEARING WAS ADJOURNED

Crown Concluded Its Case Yesterday and Hearing Will Be Resumed Monday.

NON-SUIT MOVED.

TORONTO, Nov. 14 —(Canadian Press). — The crown yesterday concluded its case against Andrew H. Pepall, who faces charges of theft, conspiring and corruption in connection with the purchase and sale to the Province of Ontario of bonds held in England. There were four specific charges in the indictment, against the prisoner and his counsel, Arthur G. Staght, K. C., argued at some length that none had been proved and moved for non-suit. Mr. Justice Wright, however, decided that there was some evidence applicable to each of the charges and he ruled that all charges should go to the jury. The hearing was adjourned until Monday.

ROSENEATH NEWS

ROSENEATH, Nov. 13.—There were many vistors in the village and neighborhood for Thanksgiving, including: Messrs. F. and G. Smith, Toronto, with their sister, Mrs. (Dr.) Hersley; Messrs. W. and M. Phillips and sister Miss Mae Phillips, Toronto, with Miss Eva Thompson; Mr. and Mrs. John Steele and son, Leslie, and Mr. and Mrs. G. Black, Toronto, with Mr. and Mrs. Wm. Jackson; Mr. Bruce Ingham, Bowmanville with his parents, Mr. and Mrs. Geo. Ingham; Miss Hazel Smith with her sister, Mrs. Hugh Sherwin; Mrs. Geo. Thomas and daughters, Peterboro with her sister, Mrs. A. Nill; Mrs. Williams and daughters, Toronto with Mr. and Mrs. J. J. Drope.

Mrs. John Camps of Winona, Ont., is in the vicinity renewing old acquaintances.

Mrs. Robert Drope, Port Hope, is visiting relatives here.

Mr. and Mrs. Marks, Norwood, spent Sunday with friends here.

The stork called at the home of Mr. and Mrs. Ross McCracken on Saturday and left a fine baby girl.

The Presbyterian congregation held anniversary services on Sunday last with a very good attendance. Rev. Moir of Grafton gave a splendid discourse at both services. The choir did ample justice in rendering the music and singing.

Mr. Jas. Timblin, Jr., is confined to the house with measles, also several cases are reported in the village.

Mr. and Mrs. Arthur Braithwaite spent Sunday in Campbellford.

Vapors Check a Cold Overnight

There are many ways to treat a cold but only one DIRECT way—with vapors that can be inhaled.

Vapors penetrate immediately into every corner of the air passages and lungs, soothing and healing with every breath.

Vicks is so remarkably successful in treating cold troubles because it acts like a "vapor lamp in salve form."

When rubbed over throat and chest the body heat releases vapors of Menthol, Camphor, Eucalyptus, Thyme and Turpentine. At the same time Vicks is absorbed through and stimulates the skin like a poultice or plaster.

This double, direct action often checks the worst cold overnight.

VICKS VAPORUB

OVER 21 MILLION JARS USED YEARLY

MISSIONARY IN CHINA.

Rt. Rev. H. L. Roots, D.D., for more than 20 years missionary bishop of Hankew, China, and secretary of the National Christian Council of China, who is in Canada this week.

TWO GIRLS HURT IN AUTO CRASH

Cars Came Together and Ran Up on Curb, Striking Pedestrians.

ANKLE BROKEN.

As the result of an auto crash at the corner of MacDonnel and George streets, which occurred at 5.15 last night, two girls standing on the sidewalk, Miss M. Cooper of Waterford Street and Miss Maybee were knocked down; the former sustained a broken ankle. Dr. A. G. Howson was going north on George street toward Nicholls Hospital and P. J. Tangney was proceeding east on MacDonnel and, as both drivers saw that a crash was impending they swerved to avoid it, Dr. Howson turning east on MacDonnel and Mr. Tangney north on George street. In doing so Mr. Tangney's auto was struck by that of Doctor Howson and it was pushed over to the curb and up on the sidewalk at the north-east corner. The two girls who were standing at that place were hurled to the pavement.

HUNTER KILLED TAKEN FOR DEER

Arthur Sly Wore Khaki Breeches—Shot With Mushroom Bullet.

LEAVES FAMILY.

KINGSTON, Nov. 14.—(Canadian Press).—A hunting tragedy occurred on Wednesday at Red Horse Lake, near Folgar Station, when Arthur Sly, who was with a party of hunters from Toronto, was shot in the thigh. He died in Victoria Hospital, Renfrew, on Thursday. Mr. Sly was a resident of the Sharbot Lake district.

One of the party was watching a run-way, and when Mr. Sly, who wore khaki breeches, ran across the path, he was mistaken for a deer and received a mushroom bullet in the thigh, which was shattered.

He is survived by a widow and four small children.

BUSY SESSION O.H.A. EXECUTIVE

Nothing Will Be Released For Publication Until Monday Morning.

BUSINESS UNFINISHED.

TORONTO, Nov. 14.—(Canadian Press).—So great was the business that the O.H.A. Executive was called upon to transact last night in the matter of transfers and other matters, that the announcement was made at midnight, with business about half through, that nothing would be released for publication until Monday morning.

TO GET CHAIR.

Rev. E. Lloyd Morrow, M.A., B. D., Ph.D., of Knox Presbyterian College, Ottawa, has received the nomination of seven presbyteries of the continuing Presbyterian church in Canada for the chair of Systematic Theology at Knox College, Toronto.

PARK ST. BAPTIST CHURCH

REV. NORMAN R. McLEOD, B.A., Pastor.

11 A.M.—"THE HOME OF THE SOUL."

3 P.M.—SUNDAY SCHOOL AND BIBLE CLASSES.

7 P.M.—"A BAD CASE OF HOMESICKNESS."

MURRAY STREET BAPTIST CHURCH

REV. C. W ROSE, D.D., Pastor

11 a.m.—The Bible and Service—True Greatness

Church and S. S. Service

7 p.m.—An Unpopular Man Commended

(He ranks with Milton and Savonarola)

Francis Sutton, A.T.C.M., Organist and Choir Leader

ST. PAUL'S PRESBYTERIAN CHURCH

REV. WILLIAM ALLAN MINISTER

Sunday at 11 and 7

Sunday School at Three o'clock

Men of St. Paul's Banquet, Monday at 6.30. Special Program. Address by Rev. John Gibson Inkster, B. A., Toronto

Special Soloist: FLORENCE MacNAIR TORONTO

Musical Director: Martin B. Chennal A.R.C.O.

Regular Soloist: Miss Greta LeBarr

A Cordial Invitation Extended to Strangers And Visitors.

Bethany Tabernacle

George Street

SUNDAY SCHOOL, 10.00. MORNING WORSHIP, 11.00

EVANGELISTIC SERVICE, 7 P.M.

Pastor Will Preach Morning and Evening

You Are Welcome. REV. R. KEITH MILLS, Pastor

MR. S. W. BENNER

Of Orillia will be the speaker at

GOSPEL HALL

TO-MORROW.

MORNING SERVICE 11 O'CLOCK.

SUNDAY SCHOOL AND BIBLE CLASSES 3 O'CLOCK.

GOSPEL SERVICE 7 O'CLOCK

Free Picture Talk Friday night 7 o'clock.

WARSAW CHILDREN HONOR ARMISTICE

Headed By Teachers, They Marched to Memorial For Short Service.

At about a quarter to eleven, Armistice Day morning, Mr. Currie brought the school children, numbering over sixty, from the school to the monument. The children marched down slowly and with steps to suit the little ones, rather a difficult feat for the older ones, but they did it well. The leaders carried Union Jacks and Ivan Drain a spray of flowers. When the children were ranged in front of the monument plot, they sang "O Canada," led by Miss Quinn, and accompanied by Mrs. George Taylor. After a short address by Mr. Currie, in which he explained why they were there; he spoke of what people should pray for during the two minutes of silent prayer, and each little head was reverently bowed. Afterwards Ivan Clements recited "In Flanders' Fields," and Cora Crowe recited "America's Answer to Flanders' Fields." Ivan Drain placed the spray at the foot of the monument.

Mr. Currie spoke of the sacrifice the men made that Canada should be saved. They had given their lives that the Canadian people might have Canada, and live happy as Canadians. He pointed out that as that great sacrifice had been made by so many, it was the duty of every boy and girl to live noble and good lives, so that Canada would be a better country for their having lived in it.

Dr. Munro gave a short address, in which he showed that selfishness was really the root of all disputes, quarrels, big and little, and of the Great War. "Wars will cease when men and women cease to think continually of the 'me,' and think of the other fellow," he said. If people would only try to do all the good they could in the world, instead of trying to get everything they could for themselves, with no thought of anyone else, there could be no war. After singing the National Anthem, the children marched back to school.

Quite a number of people congregated to witness the service and seemed to think it was a most fitting one.

The children did their part well, and stood very still and quiet, even were not disturbed when a little dog came out once and then again, barking at them, nor did they show that they saw the three coons that came to investigate.

Zutoo

Will stop any headache in 30 minutes, will nip a cold in the bud, will relieve the monthly pains of women, and in every case it

Leaves you Feeling Good

DARING HOLD-UP AT PARRY SOUND

C.N.R. Night Clerk Was Robbed of $215 By Two Unmasked Men.

SUSPECTS HELD.

PARRY SOUND, Nov. 14 — (Canadian Press).—Thursday evening the clerk at the Canadian National depot here was held up by two unmasked men, who entered the station and secured a sum of money, said to be about $215. The men escaped, but at present the police are working on clues and holding four suspects.

YOUNG PEOPLE MET AT BETHANY CHURCH

Vice-President of Missionary Department Was in Charge.

BETHANY, Nov. 14.—The weekly meeting of the Y. P. L. was held on Wednesday evening in the Sunday school room with an attendance of fourteen. The opening and devotional exercises were led by the President, P. C. Brown. Miss Priscilla Howden, Missionary Vice-President, then took the chair. The following program was given: Reading, Mrs. Monk; solo, Verna Belle Lee; reading, Hazel Jackson; duet, Helen Crerar, Margaret Jackson; topic on missions, P. C. Brown; prayer, by Rev. Poulter. A collection for missions was taken and the meeting closed by using the Mizpah benediction.

Miss Vera Wilson, of Manvers Station, was the guest of Mrs. Wellington Card for a few days.

Mr. W. A. Jakeman was a business visitor to Pontypool on Wednesday.

Mrs. Wm. L. Rowan was a visitor to Peterborough on Wednesday.

Dr. Yelland, of Peterborough, was in the village for a few hours Wednesday afternoon.

Mrs. Wm. H. McCartney was a visitor to Peterborough on Thursday.

Mr. Milton Challice, while busy working at his store the other day, cut his hand with a saw, with the result that on Thursday morning he had a badly swollen arm, which the doctor has pronounced as bloodpoisoning. We trust this may not prove serious and that he may soon have the use of his arm.

Bricks sufficient to house the entire world could be made from the clay deposits of the Hudson River valley.

THE UNITED CHURCH OF CANADA

Continuing the PRESBYTERIAN, METHODIST AND CONGREGATIONAL CHURCHES

SUNDAY, NOV. 15TH

Special statements in all our Churches regarding our part in helping God's Kingdom to come.

"The Whole Wide World For Jesus"

All members are urged to be in their places in Church to hear and learn our duty and privilege.

SPECIAL SPEAKERS.

TRINITY UNITED CHURCH

Rev. A. J. Langford, Pastor.

11 a.m.—Rev. Dr. Manning, of Toronto, will preach.

7 p.m —The Pastor will preach.

3 P.M.—Sunday School.

The music at both services will be under the direction of Miss Clarry.

MARK ST. Minister, R. T. Richards, B.A., B.D. Organist, V. H. L. Boorman

11 A.M.—Rev. L. Barber, Ph.D., of Toronto.

7 P.M.—The Minister. Subject, "An Interrupted Banquet."

GEORGE STREET CHURCH

Minister, REV. J. E. TODD, B.A.

11. a.m.—Public Worship

Women's Missionary Society Service.

7 p.m.—Public Worship.

Rev. Dr. F. L. Barber, will preach

The Minister will have charge of the service.

Strangers and visitors cordially welcomed.

KNOX Rev. M. C. MACKINNON, M.A., B.D. Mr. Charles Peaker, Mus. Bac.

11 a.m.—"PREACHING CHRIST JESUS--AND OURSELVES"

2.45—Church School, Pictures.

7 p.m. Rev. Geo. A. Little, M.A., Toronto, on a National Crusade.

Seats Free All Welcome

ST. ANDREW'S

REV. J. W. GORDON, M.A., B.D., Minister.

11 A.M.—"The Task of Our Church at Home and Abroad." Speaker, Rev. Geo. A. Little, B.A., B.D., Toronto.

7 P.M.—"How to Be Strong," Eph. 6, 10-24. Mr. Gordon will preach.

3 P.M.—Sunday School. Classes for all.

Mr. John Crane, Director of Music

Mrs. Dorothy Allan Park, Soloist

PUBLIC ALWAYS WELCOME

SPRINGVILLE CHURCH

REV. A. H. McCONNACHIE in Charge

11—"Without the Shedding of Blood."

7—"The Hound of Heaven."

ST. JAMES J. D. RICHARDSON, M.A., Minister. Cor. Romaine and George.

11 A.M.—MORNING WORSHIP

7 P.M.—

Rev. Dr. Charles E. Manning

OF TORONTO, will be the Special Preacher at the Evening Service

SPECIAL MUSIC BY THE CHOIR

THE FRIENDLY AND FAMILY CHURCH

A game of chess started in 1914 between Ernest Jackson, living in South Carolina, and James McGregor, of New South Wales, Australia, has just ended in a draw. It was conducted by correspondence, moves being made about every two months.

ANGLICAN.

ST. JOHN'S CHURCH.

Rev. R. C. Blagrave, D.D., Vicar

23rd Sunday after Trinity.

8.30 a.m., Holy Communion.

11 a.m., Morning Prayer.

3 p.m., Sunday school and Bible classes.

7 p.m., Evensong.

The Vicar will preach at both services.

Frederick G. Mann, Organist and Choir Master.

ALL SAINTS' CHURCH.

Rev. J. Douglas Paterson, Rector.

11.00, Morning Prayer.

3 p.m., Sunday school.

7.00, Evening Prayer.

The Rector will preach. Subject for the evening service, "The Eighth Commandment."

ST. LUKE'S CHURCH.

Cor. Rogers and Robinson Streets.

Rev. Geo. J. Bousfield, B.A., Rector.

Services at 8 a.m., 11 a.m., and p.m.

Sunday school, 3 p.m.

Holy Baptism by Appointment.

ST. GEORGE'S CHURCH.

(Rev. J. L. Hughes, Rector.)

Braidwood Avenue — South Peterborough.

23rd Sunday after Trinity.

10 a.m., Sunday school.

11 a.m., Litany and Eucharist.

7 p.m., Evensong.

ROMAN CATHOLIC.

ST. PETER'S CATHEDRAL

Low Masses at 8 a.m. and 9.15 a.m.

High Mass, 10.30 a.m.

Vespers, 7.00 p.m.

MISCELLANEOUS.

TRUTH MISSION.

REV. DAVID McKEE, PASTOR

Morning subject, God's Unchangeable and Memorable Name.

Evening: Peter's Steps in Failure.

Sunday school meets at 9.45.

ASSEMBLY HALL.

Christians gathered in the name of the Lord Jesus, will D.V., hold meetings, as follows:

Sunday: Sunday School, 9.45 a.m.; Breaking Bread, 11 a.m.; Gospel Meeting, 7 p.m.

Wednesday: Prayer Meeting, 8 p.m.

All are very cordially invited.

"Ye must be born again."—John 3: 7.

The Evening Examiner

PHONES—Editorial 1601 Business Office, 1600. Private Branch Exchange to all Departments.

The Examiner is a member of the Audit Bureau of Circulation.

The Daily Examiner, published every lawful evening, by The Peterborough Examiner, Limited. Office, 419 George street. $6.00 per year, delivered in city out-of-town subscribers by mail, $4.50 a year.

The Weekly Examiner published every Thursday. Subscription price $1.50 a year.

U. S. REPRESENTATIVES

Special U. S. Representatives—W. H. Stockwell, 629 People's Gas Building, Chicago Ill.

New York—Chas. F. Miller, 225 Fifth Avenue.

Advertising Rates on application.

R. M. GLOVER, Managing Director.

SATURDAY, NOV. 14, 1925.

INVADING A NEW FIELD.

The invasion of the American cities of New York and Pittsburg by the National Hockey League—Boston having joined the circuit last year—is viewed by Canadian followers of the game with mingled feelings of alarm and pride.

The alarm is occasioned by the fear that Canada will be drained of her best hockey material by the United States clubs; the pride arises out of the fact that this country is providing the Republic with a new professional sport that promises soon to be a major one across the line.

We have borrowed and adopted baseball from the United States; in return we now give our neighbors the fastest, most exciting and most thrilling game in the world.

There is no other contest that provides quite as many thrills per minute as an ice battle between two evenly matched and skilful hockey teams, and as the United States clubs have acquired some of Canada's most expert professional players, the sport-lovers of New York, Boston and Pittsburg should see hockey at its best during the coming winter.

The professional article should be well received across the border, and it would not be surprising if other American cities will be found shortly applying for franchises.

THE MOTOR LEAGUE.

The success of the Ontario Motor League in securing the refund of fines inflicted on motorists who violated an antiquated traffic bylaw in the village of Brighton is a demonstration of the value of this organization to the automobiling fraternity.

In fact, the Motor League has so often proven its usefulness that it is a surprise that a large percentage of Peterboro motorists have not yet seen fit to become members of the Peterboro branch of the organization.

It might naturally be expected that, in view of what the League has been able to accomplish in the way of better roads, uniform traffic regulations, useful road signs and many other activities, that every car owner in Peterboro would feel that there was a personal obligation that should be discharged by joining the local branch and lending a helping hand in its work.

Such is by no means the case, but the new proof that has been given of the benefits arising out of the Motor League's efforts should lead to many more members allying themselves with the organization.

The Ontario Motor League has been of great service not only to motorists alone but to the general public, for it has done much to educate car owners to adopt safety first principles in the handling of their automobiles.

THE NEED OF RETRENCHMENT.

The Royal Bank of Canada, in its November letter, issued yesterday, said much that will be popularly received when it stressed the necessity for a national policy of retrenchment in this country.

The Examiner has already expressed its surprise that so little attention was paid to this problem during the general election.

As the letter puts it, "We find ourselves seven years after the end of the war with a national debt of two and a half billion dollars. The road of national provincial and local taxation has continued to grow, and we are now faced by the necessity for a national policy of retrenchment."

A general election has been fought out in Canada, and the situation caused by our heavy burden of taxation should have been one of the matters discussed on every platform.

The leaders almost totally neglected it, and their followers, of course, followed their example.

There was little talk of retrenchment, few promises of tax reduction, no hint of a definite programme of economy such as the Coolidge regime has put into effect across the line.

The Minister of Finance, it is true, did say something about a possible reduction in the income tax.

And what followed Mr. Robb's somewhat indefinite promise?

The leader of the Progressive Party immediately assailed the idea of an income tax reduction.

That form of levy must be maintained.

Mr. Forke protested because it was "the fairest and most easily collected tax possible."

His attitude is not hard to explain, seeing that fewer than 5,000 farmers paid income tax last year, and a policy that promised to reduce the tariff and make up the revenue lost in this way through the income tax paid by other classes than that to which Mr. Forke was appealing for support suggested itself to the Progressive leader as good election propaganda.

That was the way one of the party leaders dealt with tax reduction, and the others did not give it much more attention.

Yet it is undoubtedly true, as the Royal Bank's letter expresses it, that "the time is ripe for all Canadians to unite in a decisive effort to reduce expenditure. Agriculture, industry and commerce have experienced prolonged costly and discouraging depression, and are now ready for a period of recovery. It is extremely important that this recovery should be given the added stimulus that comes from reduced taxation."

There is the problem: What about its solution?

At present the political leaders are manoeuvring for party advantage.

Ottawa is not the scene of earnest efforts to launch a programme of national economy; it is merely the locale of a political contest in which the various parties are seeking to find a solution that will best mend their political fortunes.

The game of politics goes on while programmes of national economy must wait until the politicians have finished their efforts to manoeuvre themselves into a superior position.

Nature is cruel. How many muskrats and minks and cats must die to make one sealskin.—Hurlington Hawk-Eye.

ENGLAND WORKS RIGHT ALONG.

During the past month there has been a keen discussion in England on the very vital question—"Is England Done?"

Many writers and lecturers maintain that England reached the highest peak of her greatness in 1913, and that she is now falling back into a second place in the affairs of the world.

Others maintain just as toutly that England has never before been as powerful and dominant as she is today.

Plenty of facts are being given on both sides. Those who believe that England is losing her grip, point to the terrific cost of the war to the British Empire—$50,000,000,000 in money and 1,000,000 of men. How, they ask, can a nation survive when it takes such a loss as this with indifference?

They point to the adverse balance of trade—$350,000 000 a year. They point to the fact that even with four times the taxation, the Government cannot balance its budget. It will have a deficit of about $200,000,000 this year.

The Government is weak, say the pessimists. It surrenders to the civil service—to the coal miners—to the Communists. It is making industry pay for social reform as well as for war. It is breaking the backs of the industrialists.

England is over-populated, they say; and the Dominions refuse to take the surplus. There are a million families in Britain whom nobody wants—who are being supported by charity.

Four-fifths of the English people, they point out, have crowded into the towns; and the land has been deserted. Both the land and the factories are on half-time. How, then, can England continue to support herself and pay her way?

On the other hand, the optimists point to the undeniable fact that there are more prosperous and contented people in the British Isles than there have ever been before, in any period of English history.

There are no beggars, they say. There are no rags. There is no hunger and cold. Here are nearly 8,000,000 people in Greater London, and not 10 of them slept outside last night.

The upper and middle classes have had heavy losses, they admit; but the great mass of the people have benefited. They have higher wages, shorter hours and more security from want.

There are 10 per cent. of the wage-workers unemployed, but what then? There was as high a percentage as this in 1886, 1879 and 1858, and it did not prove to be permanent.

There are no unemployed, they say, in these trades—radio, artificial silk, automobiles, rubber, house, building and roadbuilding. There is even a boom at the moment in a dozen trades.

The big stores are all prospering. They are packed with customers. Selfridge is making $6,000 a day net profit. Harrods' is making more than this.

The Bradford Dyers', during the week, paid a stock bonus and raised their capital to $30,000,000.

Courtauld's is making $19,000,000 net profits a year. Lever Bros. is making $20,000,000. And the Imperial Tobacco Co. is making $38,000,000.

There are still plenty of rich men in England say the optimists. Any day, on the streets of London, you may see the Duke of Westminster, or Lord Fitzwilliam, or Lord Cowdray, or Lord Derby, or Sir John Ellerman or Solly Joel, anyone of whom is worth over $100,000,000.

Even the national debt, enormous as it is, is being steadily reduced, say the optimists. It has been reduced by $150,000,000 since last April.

As for the weak Government, it is better to have King Log than King Stork, they say. This Government is at least letting industry alone. And during the week, it plucked up courage and arrested half a dozen of the leaders of the Communists.

There are still 87,000 private companies in Britain, say those who look upon the bright side of the situation. These companies, in spite of all losses, still have a capital of $20,000,000,000; and 8,000 new companies were organized last year.

Taking Britain as a whole, says a London banker—J. W. Beaumond Pease—it is making a net profit of about $500,000,000 a year, which certainly does not show that it is on the road to ruin.

So, here are the two sides of the case, both of them well buttressed with facts and opinions.

As for the average Englishman, it must be said that he does not shape his opinion altogether by facts and figures.

He has an unshakable faith in his luck. He believes that when an emergency comes, something will turn up and all will be well.

England's powers of recuperation have always been extraordinary. Moreover, there is a new class of men coming to the front quietly in England—younger men—war-hardened men. These men, whose names are not generally known, are coming to the front in most of the trades.

At present, there is no national leader in Great Britain; but the British people are expecting great things from their Prince of Wales, who has just returned to England from a 25,000-mile trip.

What Mussolini is to Italy, the Prince of Wales is to Great Britain. He is no longer a boy. He is mature, experienced, competent, courageous. Many people believe that he will eventually be the Man of the Hour when his country needs him.—Written from London by Herbert N. Casson for the Wall St. Journal.

EDITORIAL NOTES AND COMMENT.

Christmas shopping should be well under way. Never was there a better assortment to choose from than Peterboro's stores are offering at the present moment.

The flapper, points out a contemporary, may trust to nature, but she keeps her powder dry.

Reports from the north say the woods are full of hunters—with deer not so plentiful as the pursuers.

Plenty of advice is being offered as to how Canada is to escape from the present political entanglement. The trouble is to get anybody to accept the advice.

Mr. Woodsworth, M.P., declares that the independent candidates, and not the Progressives, will decide the fate of the Government. And the Winnipeg Labour member may be right at that.

The Telegram's post mortems in various ridings are about as uncertain as the Star's before-the-election predictions in the same ridings.

That Christmas shopping might just as well be commenced now. Peterboro's stores are ready.

The exodus to the United States is growing worse, as far as hockey players are concerned.

— RADIO — PROGRAMS

SATURDAY, NOV. 14

International Radio Programs

Eastern Standard Time

Ether's White-Caps

2:30 WBZ (333) Springfield—Football—Yale vs. Princeton.
5:30 KOA (322) Denver—Football—Colorado Aggies vs. U. of Colorado.
3:00 WMAQ (448) Chicago—University of Chicago vs. Dartmouth College.
3:00 WSAI (326) Cincinnati—Football—U. of Cincinnati vs. Ohio University.
2:00 WWJ (353) Detroit—Football—U. of Michigan vs. Ohio State U.
3:30 WLIB (303) Chicago—U. of Illinois vs. ???.

Silent Stations Tonight

Eastern: CFCF, WAHG, WBZ, WCAO, WCAU, WCAP, WEAR, WEBJ, WEEI, WFI, WGCP, WHN, WJY, WLIT, WOO, WTIC, WWJ. Central: KFDM, KFKX, KFUO, WCBD, WDAF, WHA, WHAD, WHO, WLW, WOAN, WOS. Western: KFWA, KGW, KLX.

EVENING CONCERTS

8:00 P. M.
WBBR (272) Staten Island. Violin Selec.
KFNF (266) Shenandoah. Parnell H. S. Concert.
9:15 P. M.
WNYC (526) N. Y. Special music (3 hr.)
9:30 P. M.
CJCM (312) Mt. Joli. Musical.
PWX (400) Havana. Cuban music.
WDAD (266) Nashville. Musical.
9:45 P. M.
WGR (319) Buffalo. U. S. Band, also WEAF, WFI.
KDKA (309) E. Pitts. Westinghouse Band.
9:00 P. M.
WCCO (417) St. Paul, Mpls. Musical.
WLS (345) Chicago. Barn Dance.
WTAM (390) Cleveland. Novelty Program.
WLW (423) Cincinnati. "The Valiant," a play in Radario Form.
9:15 P. M.
WSAI (326) Cincinnati. Bicycle Card Game.
9:30 P. M.
WGN (370) Chicago. String trio.
WMBB (250) Chicago. Popular (3 hr.)
WCAE (462) Pitts. Studio.
WMC (500) Memphis. Musical.
WOAI (395) San Antonio. Trio.
WSMB (319) New Orleans. Frolic (2 hr.)
KPAB (341) Lincoln. Schmoeller & Mueller.
WFAA (476) Dallas. Don Bestor's Beats.
10:00 P. M.
WOC (484) Davenport. Musical.
10:30 P. M.
WBAP (476) Fort Worth. Concert.
WKRC (326) Cinci. Classical.
11:00 P. M.
WOK (217) Homewood, Ill. Popular
KNX (337) Hollywood. Musical.
KOA (322) Denver. Orchestra Program.
KGO (361) Oakland. Comic Opera: "The Serenaders."
11:10 P. M.
KGO (361) Oakland. Studio Program.
11:30 P. M.
WGES (250) Oak Park. Musical.
WGN (370) Chicago. Jass Skamper.
WJZ (455) Mooseheart. Vocal.
KPOA (454) Seattle. Times.
12:00 Mid.
WBCN (266) Chicago. Judge Statle's Court.
12:05 A. M.
KGO (361) Oakland. Concert.
12:30 A. M.
WBBH (370) Chicago. Popular.
KTCL (306) Seattle. Radio night.
1:00 A. M.
WHT (400) Chicago. Your Hour League.
WBAI (326) Cincinnati. Bicycle quartette.
WIBA (256) Madison, Wis. Cuckoo Club.
WOAW (526) Omaha. Organ Jubilee.
2:00 A. M.
WBBR (276) Chicago. Popular hour.

FEATURE TALKS—SPORTS

2:00 P. M.
WWJ (353) Detroit. Michigan vs. Ohio State.
2:30 P. M.
WGY (380) Schenectady. Yale vs. Princeton.
WBZ (333) Springfield. Football—Yale vs. Princeton.
WGR (319) Buffalo. Princeton vs. Yale.
3:00 P. M.
WCCO (417) Mpls.-St. Paul. Football—U. of Minnesota vs. Iowa U.
WIP (509) Philadelphia. U. of Pennsylvania vs. Pittsburg.
WMAQ (448) Chicago. University of Chicago vs. Dartmouth College.
WSAI (326) Cincinnati. U. of Cincinnati vs. Ohio University.
WLIB (303) Chicago. U. of Illinois vs. Wabash College.
7:00 P. M.
WEAF (492) N. Y. "New York History."
7:30 P. M.
WHAR (276) Atlantic City. Lecture
CNRO (435) Ottawa. Cosy Corner.
8:10 P. M.
WJZ (455) N. Y. Damon Runyon, sports.
8:30 P. M.
WBBR (278) Staten Island. Bible Questions.
8:50 P. M.
WOAW (526) Omaha. Speakers hour.
9:45 P. M.
WSAI (326) Cinci. Children's stories.
10:15 P. M.
KTHS (375) Hot Springs, Ark. "Sports."
11:00 P. M.
KGO (361) Oakland. "Sports."
12:00 Mid.
WRNY (258) N. Y. "D-X Hounds."

WANT TO DANCE?

8:00 P. M.
WOAW (526) Omaha. Brandies.
CNRO (435) Ottawa. Chateau Laurier.
WJR (517) Pontiac. Goldkette's Serenaders.
WTAM (390) Cleveland. Royal Canadians.
9:00 P. M.
WMCA (341) N. Y. Casino.
WCAE (462) Pittsburgh. Roof Garden.
KFOA (454) Seattle. Hoffman's.
WIP (509) Phila. Ben Franklin.
9:30 P. M.
WMBB (250) Chicago. Trianon.
WNAC (360) Boston. Copley Plaza.
CKAC (410) Montreal. Windsor.
KTCL (306) Seattle. King's.
WGY (380 Schenectady. Ten Eyck.
10:00 P. M.
WAAM (263) Newark. Joy Boy's.
WHT (400) Chicago. Riverview.
KFVE (340) St. Louis. Dance.
10:30 P. M.
WBBH (370) Chicago. Oriole.
WJZ (455) N. Y. Knicht's.
WRC (469) Wash. Saturday Nighters.
11:00 P. M.
WKRC (326) Cinci. McKay's.
WMCA (341) N. Y. Hotel McAlpin.
WGN (448) Chicago. Rainbo.
KFVE (340) St. Louis. Witmackers.
KTCL (306) Seattle. Southerners.
WLS (345) Chicago. Kentucky Serenaders.
11:30 P. M.
WCBE (270) Chicago. Midnight dance.
WGN (370) Chicago. Drake Hotel.
12:45 A. M.
WSB (430) Atlanta. Journal Skylark.
12:00 Mid.
WHT (400) Chicago. Ford's.
WOC (484) Davenport. Hotel LeClaire.
KTCL (306) Seattle. Hip Theatre.
WFAA (476 Dallas. Adolph Hotel.
WFAA (476) Dallas. Adolphus Hotel.
12:45 A. M.
WDAF (366) Kansas City. Nighthawks.
1:00 A. M.
KFOA (454) Seattle. Harkness.
KGO (361) Oakland. Wilson's (3 hr.) Grove.
KNX (337) Hollywood. Cocoanut Grove.
1:30 A. M.
KGW (492) Portland. Hoot Owls.
KGW (492) Portland. Multnomah.
2:30 A. M.
KHJ (405) Los Angeles. Hickman's.
KNX (337) Hollywood. Hollywood Nite Hour.
WBBM (226) Chicago. Hotsy Totsy Hour.
2:35 A. M.
KHJ (405) Los Angeles. Last Angels. (Copyright, 1925, by International Radio Programs, Chicago.)

A THOUGHT.

VERY HARD TIMES.

Very hard times mean nothing to a hen; she keeps on digging worms and laying eggs, regardless of what the newspapers say about conditions. If the ground is hard she scratches harder. If it is dry she digs deeper. If she strikes a rock she works around it. But she always digs up worms and turns them into hard-boiled profits as well as tender broilers.

Did you ever see a pessimistic hen?

Did you ever know of one starving to death waiting for worms to dig themselves to the surface?

Did you ever hear one cackle because times were hard?

Not on your life. She saves her digging and her cackle for eggs.

— RADIO — PROGRAMS

SUNDAY, NOV. 15

International Radio Programs

Eastern Standard Time

Ether's White-Caps

11:00 KPRC (297) Houston—Frank Tilton, Blind Boy Pianist.
11:00 KTHS (375) Hot Springs—"The Tower Frolic" by Baxters Singing Orchestra.
1:00 WEAF (326) Chicago—Natty Club Request Program.
1:00 WCBD (345) Zion—Zion Ladies' Chorus.

Silent Stations Tonight

Eastern: CFCF, CKAC, WAAM, WAHG, WCAO, WEBJ, WGCP, WLIT, WOR, WRC, WTAM, WTIC. Central: KFKX, KSD, WCEE, WHA, WIBA, WMAQ, WSMB. Western: KLX.

MORNING SERVICES

10:00 A. M.
WOO (509) Phila. Presbyterian.
WCX (517) Detroit. M. E. Church.
WGY (380) Schenectady—Trinity.
10:30 A. M.
WBZ (333) Springfield. Congregational.
10:55 A. M.
KDKA (309) E. Pitts. Services.
11:55 A. M.
CFCA (356) Toronto. Anglican.
WNCA (341) N. Y. Christ Scientist.
WNAC (360) Boston. Cathedral church.
WWJ (353) Detroit. St. Paul's Episcopal.
WCCO (417) St. Paul. Services.
WHAS (400) Louisville. Presbyterian.
12:00 Noon
KLDS (441) Independence. Stone Church.
WHO (526) Des Moines. University Church.
WEB (485) Atlanta. 1st Presbyterian.
KYW (536) Chicago. Central Church.
WLW (423) Cincinnati. 7th Pres.
KTHS (375) Hot Springs. Pres.
1:00 P. M.
KNX (337) Hollywood. 1st Pres.

AFTERNOON SERVICES

1:30 P. M.
KOA (322) Denver. First Baptist.
2:00 P. M.
KGW (492) Portland—First Pres.
2:00 P. M.
KJR (385) Seattle. 1st M. E.
CPO (423) San Francisco. Nonsectarian.
WBAP (475) Ft. Worth. Studio.
KGO (361) Oakland—Christian Science.
2:30 P. M.
WOO (509) Phila. Sunday School.
3:00 P. M.
WCAE (462) Pitts. People's church.
3:40 P. M.
WHT (400) Chicago. Missionary Hour.
4:00 P. M.
KFNF (266) Shenandoah, Ia. Golden Rule Circle.
WJZ (455) N. Y. Vespers.
4:30 P. M.
WPG (300) Atlantic City. Community
KDKA (309) E. Pittsburgh. Vespers.
5:00 P. M.
KFAB (341) Lincoln. Services.
WHAS (400) Louisville. Vespers.
5:15 P. M.
WCAU (377) Pitts. Undenominational.

EVENING SERVICES

6:00 P. M.
CFCA (356) Toronto. Baptist.
7:00 P. M.
KFNF (266) Shenandoah, Ia. Golden Rule Circle.
WFAA (476) Dallas. Bible class.
KLDS (441) Independence. Vespers.
WJZ (455) New York. Levitow's Ensemble.
7:45 P. M.
WHAR (275) Atlantic City. Chelsea Baptist.
8:30 P. M.
WREO (286) Lansing, Mich. Services.
KFNF (266) Shenandoah. Christian.
8:45 P. M.
WSB (428) Atlanta. Presbyterian.
9:00 P. M.
WLS (345) Chicago. Little Brown church.
WFAA (476) Dallas. Services.
WOAI (395) San Antonio. Sermon.
9:30 P. M.
KOA (322) Denver. Services.
WOR (441) Jefferson City. Christian Church.
10:00 P. M.
WOAW (526) Omaha. Chapel.
KLDS (441) Independence. Stone Church.
10:30 P. M.
KGW (492) Portland. Christian Science.

CONCERTS—TALKS,

1:00 P. M.
WQN (370) Chicago. Uncle Walt.
2:30 P. M.
WJZ (455) N. Y. Sunday forum.
3:00 P. M.
WIBO (336) Chicago. Afternoon (2 hr.)
3:30 P. M.
WGBS (316) N. Y. Warner's theatre.
WNAC (360) Boston. Boston band.
WCX (517) Detroit. Municipal Band.
3:45 P. M.
WEAF (492) New York. Y. M. C. A. Talk, also WEEI, WCTS, WCAN, WSAI.
5:00 P. M.
KYW (536) Chicago. Classical.
6:00 P. M.
WOO (509) Phila. Grand organ.
KOA (322) Denver. Afternoon music.
6:30 P. M.
WCAE (462) Pitts. Dinner concert.
7:00 P. M.
WEAF (492) N. Y. "Capitol Theatre Gang," also from WCAE, WCAP, WEEI, WJAR and WWJ.
8:00 P. M.
WEBH (370) Chicago. Vocal.
CKY (440) Winnipeg. Musical.
CKY (440) Winnipeg. Musical.
KFWA (261) Ogden, Utah. Musical.
WEAR (390) Cleveland. Park Theatre.
WLIB (303) Chicago. Drake Ensemble.
8:30 P. M.
WEW (248) St. Louis. Lecture.
9:00 P. M.
WBBR (278) Staten Island. Choral
WEAR (390) Cleveland. Mixed Quartet.
WHAR (275) Atlantic City. Seaside trio.
WNYC (526) N. Y. Strand theatre.
WQJ (448) Chicago. Songs.
KFDM (316) Beaumont, Tex. Secred.
9:15 P. M.
WEAF (492) New York. Atwater-Kent, also WCAE, WEAF, WGR, WCCO, WEEI, WJAR, WWJ, WOC, WOI, WSAI.
WGR (319) Buffalo. Atwater-Kent Radio Hour.
9:30 P. M.
WMBB (250) Chicago. Popular.
9:45 P. M.
WIP (509) Phila. Little Symphonic Orchestra.
10:00 P. M.
WQN (370) Chicago. Drake Ensemble.
WCCO (417) St. Paul, Mpls. Classical.
WSUI (484) Iowa City. Familiar hymns.
KLDS (441) Independence. Vocal.
10:15 P. M.
WSAI (326) Cincinnati. Union Cent. Life Ins. Concert.
10:30 P. M.
KUT (410) Victoria. Concert.
WFAA (476) Dallas. Recital.
WOAI (395) San Antonio. Concert.
11:00 P. M.
WIBO (336) Chicago. Dan Russo (2 hr.)
WFG (500) Atlantic City. Organ.
KFVE (340) St. Louis. Bethlehem Congregational.
KTHS (375) Hot Springs—Tower Frolic.
12:30 P. M.
WHT (400) Chicago. Back Home hour.
12:00 Mid.
WBBM (226) Chicago. Nut Club (3 hr.)
WJJD (303) Mooseheart. "Backstage."

ORCHESTRAS

(Name of orchestra is given.)

8:00 P. M.
WBBM (226) Chicago
4:00 P. M.
WHN (361) N. Y. Roosland.
WOWL (270) New Orleans. Dance.
4:30 P. M.
WHO (526) Des Moines. Reese Hughes.
6:00 P. M.
WJZ (455) N. Y. Abes'.
WMCA (341) N. Y. Hotel McAlpin.
WEAR (390) Cleveland. Theatre.
WCBD (870) Chicago. Oriole.
WCX (517) Detroit. Symphony.
8:00 P. M.
WBCN (266) Chicago. Midway.
WMCA (341) N. Y. Asbury Park.
WQJ (448) Chicago. Rainbo.
WFG (500) Atlantic City. Concert.
10:00 P. M.
WBBR (278) Staten Island. Watchtower.
KTHS (375) Hot Springs. Meyer-Davis.
10:30 P. M.
WOC (484) Davenport. Little Symphon
10:45 P. M.
WHN (361) N. Y. Jansen's.
11:00 P. M.
KPO (423) San Francisco. Palace hotel
KNX (337) Hollywood. Ambassador.
(Copyright, 1925, by International Radio Programs, Chicago.)

CATTLE, GRAIN AND PRODUCE

Peterboro—Toronto—Montreal
Winnipeg

TORONTO LIVESTOCK.

TORONTO, Nov. 13.—The smaller run of cattle this week made for better prices, but the exporters denied that this was so in their purchases. In the handyweight butchers there was no question of a betterment, and examples were cited in heifers, where the advance was 50 cents a cwt. over two weeks ago. On buyer pointed out a load of light steers, which cost $6.25 a cwt. and said he had bought equally as good two weeks ago at $5.35.

Rogers and Maybee did not pay over $8 a cwt. for export steers, and the average was not above $7.50 a cwt. Short keeps were obtained from $5.75 to $7 a cwt. Heifers certainly looked higher, with prices $6.50 to $7.40 a cwt. Export bulls cost $4.75 to $5.50 a cwt., and were unchanged. A few export cows were taken at $5 to $5.50 a cwt. Heavy cattle are reported to be getting quite scarce in the country, but the shippers are hoping to send out a full supply for a couple of weeks more.

Any good beef cattle were easily sold, but the quality did not warrant above a $7 a cwt. market. Bunches of good medium handyweights sold up to and even $6 a cwt, and poor mediums were around $5 a cwt. Butchers' cows were a good trade throughout the week. Top cows were $5 to $5.50 and good cows $4 to $4.50 a cwt. Common cows averaged $3, and all the canners were snapped up around $2.50 a cwt. Fewer stockers and feeders were on sale, and prices held quite steady. A supply of these from the West is expected for next week.

About four cars of calves were sent to Buffalo this week and this, with a light run made a stronger market by 50 cents a cwt. on the better grades. Top calves are now bringing 12 cents, good calves 10 to 11 cents, mediums 8 to 9 cents, common 6 to 7 cents a pound and grassers and heavy calves 5 to 5½ cents a pound.

Lambs were firm all week with light ewes 13¼ cents a pound. Heavy lambs are discounted as much as $2 a cwt., and bucks are bought $3 a cwt. below the ewes. Good to choice butchers' sheep are quite steady at 6½ to 7 cents a pound.

Hogs have advanced 25 cents a cwt. twice this week and are firm at the week end at $11.25 a cwt. f.o.b.

MONTREAL GRAIN AND PRODUCE

MONTREAL, Que., Nov. 13—There was a good demand from the United Kingdom buyers on the Montreal market today for contract grades of Manitoba spring wheat for prompt and nearby shipment and as the cables were strong, with firm bids 9d to 1s per quarter higher than on Thursday, exporters with ocean freight on hand were in a position to accept most of the orders that came forward and a fairly active business was transacted. Sales being estimated at 350,000 to 400,000 bushels. This created a good demand from local exporters for wheat on spot and in nearby positions and sales of some round lots of No. 1 Northern Wheat were made at 12 1-4 to 12 1-2 cents per bushel over the Winnipeg November option, No. 2 Northern at 8 1-2 to 9 cents over, and No. 3 Northern at 5 1-2 to 6 cents over, C.I.F. Montreal. Cables on oats and barley were also stronger and some business was worked with the United Kingdom.

The feature of the domestic cash grain market was the stronger tone for oats under a good demand but prices failed to show any change. Ontario and Quebec No. 2 White Oats were quoted at 52 1-2, No. 3 White at 51 cents, and No. 4 grade at 49 cents per bushel, ex-track, while car lots of Ontario malting Barley sold at 85 1-2 cents per bushel, ex-track.

A firm feeling prevailed in the local market for spring wheat grades of flour owing to the further strength that developed in the cash wheat situation at Winnipeg. The foreign demand for flour showed some improvement and as the prices bid in many instances were in line with millers views a fair amount of business was done. The movement for domestic account was steady and the market on the whole was moderately active.

A stronger feeling developed in the wholesale butter jobbing market and prices were advanced 1c per lb. under a good demand for supplies and sales of finest creamery were made at 45c per lb. in solid packages, and at 46c per lb. in 1 lb. blocks.

The receipts of cheese were 2,461 boxes, as against 5,506 for the same day last week and 3,377 for the corresponding day a year ago. Owing to the continued absence of any important demand from foreign buyers for supplies a weaker feeling prevailed in the market and prices were reduced 1-4c to 1-2c per lb.

EGG MARKETS

OTTAWA, Ont., Nov. 13—The undertone of the egg market continues strong. Toronto reports an advance in both fresh and storage; the advance in fresh is due to extremely light reeeipts, and in storage, to the higher markets in United States. Vancouver reports the market as unsettled.

Toronto jobbing fresh specials 68, extras 66, firsts 50, storage extras 44, firsts 41, seconds 35.

Montreal demand in storage eggs improved with sales made of extras at 45, firsts 41, seconds 35.

CHICAGO GRAIN

CHICAGO, Nov. 13—Big buying of Canadian wheat for shipment to Europe brought about a lively advance in wheat values today. Profit-taking on a large scale, however, wiped out much of the gain. The wheat market closed nervous, 1-8 to 1 3-4 cents net higher, new style, December 1.55 to 1.55 1-4 and May 1.47 1-8 to 1.47 1-2, with corn 1-4 to 1-2c up, oats up 1-8c to 1-4c at 3-8c and provisions varying from unchanged figures to a rise of 62c.

It was estimated that as much as 3,500,000 bushels of Canadian wheat had been purchased over-night to be moved as soon as practicable across the Atlantic, in addition there was brisk buying of wheat for December delivery in Chicago and the greater part of this future delivery buying was also ascribed to foreigners. The export demand was the largest in some weeks, and was deemed significant of the fact that the volume of wheat on ocean passage to Europe had just undergone a sharp reduction. News was also at hand that stocks of wheat at Liverpool are only 984,000 bushels as against 2,368,000 bushels a year ago.

Back of the sudden expansion of European demand were disquieting reports concerning the crop outlook in Argentina. One estimate current today was that the Argentine exportable surplus would be 25,000,000 bushels under a recent unofficial forecast of 160,000,000 bushels. Meanwhile, with arrivals of wheat in Chicago scarce almost to the vanishing point the December delivery here went to 8 1-8c a bushel premium over May, the greatest difference yet this season. This resulted temporarily in putting the Chicago market on a profitable basis for the shipment of wheat here from Minneapolis and had more or less to do with the late set-back here from the day's top price level.

STERLING RATES

MONTREAL, Que., Nov. 14—Sterling exchange rates were quoted here yesterday as follows:

Sterling Demand—$4.83 7-8.
Sterling Cables—$4.84 1-4.

Wise and Otherwise.

You can't travel far on a lame excuse.

Unfortunately, after - thoughts come last.

A matchmaker often gets her fingers burned.

Honesty is best whether it is policy or not.

Adam was the first man to misunderstand a woman.

All the world's a stage—but the encores are few.

Fortune turns her back on the man who turns back.

The company you keep away from reveals what you are.

Among the books with unhappy endings are check-books.

The heights of the average girl's ambition is just about six feet.

A husband is what is left of a lover, after the nerve has been extracted.

A man doesn't care if his hair keeps on getting grey as long as it keeps on.

Some men are born for matrimony, some achieve matrimony—but most of them are merely poor dodgers.

When a girl refuses to kiss a man he is never disconcerted; he is merely astonished that she could be so blind to her own feelings.

It is easier to keep half-a-dozen lovers guessing than to keep one lover after he has stopped guessing.

After two years an engagement doesn't need to be broken; it just naturally sags in the middle and comes apart.

A wise woman puts a grain of sugar into everything she says to a man, and takes a grain of salt with everything he says to her.

DELEGATES LEAVE FOR WEST TO-NIGHT

Boards of Trade Convene in Winnipeg—Party is Large.

TORONTO, Ont., Nov. 14.—G. B. Gundy, President of the Toronto Board of Trade will head a party of nearly one hundred representatives of the Boards of Trade of Eastern Canada who leave tonight on a special Canadian Pacific train for Winnipeg to attend the National Economic Conference of the Canadian Boards of Trade and Chambers of Commerce. This party will be joined here before leaving by a large contingent from Montreal, Quebec, and the Maritimes.

F. D. Tolchard, secretary of the local Board announced that E. W. Beatty, president of the Canadian Pacific Railway had accepted an invitation to address the delegates at a banquet to be tendered by the Winnipeg Board of Trade on Wednesday evening, November 18th. He also stated that an invitation had been extended by the Boards of Trade of Vancouver, Moose Jaw, Regina, Saskatoon, and Edmonton to the delegates from Eastern Canada to tour Western Canada following the three days conference which will terminate Wednesday night.

HAS OIL SURPLUS.

Output From Mexican Railway Holding Exceeds Demand For Fuel.

MEXICO CITY, Nov. 14 (Associated Press).—Lands of the Mexican National Railways are producing more oil than the railways are for fuel, so an oil company, a subsidiary to the railways, has been organized to develop the railway's oil properties.

New wells are being sunk. Government officials hope that when the railways are returned by the government to their former private ownership the developed oil properties will be shfficiently valuable to offset some of the losses and depreciations in the railways.

Properties owned by the National Railways include both coal and oil fields.

PLAYS MUSIC IN COLORS.

We often have heard music described as "colorful." Now music in colors have become an actual fact. A machine recently invented by M. R. Ulrich of Portland, Ore., says Popular Science Monthly, projects music on the screen in the form of color-patterns that vary in delicate shade and form according to changes in the sound vibrations of melodies or harmonies being played or sung.

GALLSTONES
EXPELLED IN BACK STOMACH OR BOWELS
Liver disorders quickly relieved by "Hexophan Capsules" and all symptoms banished such as bowel trouble, pains in side or back, indigestion, gas, jaundice, dyspepsia, heartburn. Easy to take. Quick relief. Send to-day for full particulars and many testimonials of this reliable remedy ANDERSON & CO.
OX 203 E

CANADIAN PACIFIC
SAILINGS
From Montreal to Liverpool
Nov. 20 .....Montclare
To Belfast-Glasgow
Nov. 19 .....Marburn
To Cherbourg-Southampton Antwerp
Nov. 18 .....Minnedosa
From Quebec to Liverpool
Nov. 25 .....Montnairn
CHRISTMAS SAILINGS
Dec. 5 .....Montrose
Dec. 10 .....Melita
Dec. 11 .....Metagama
Dec. 16 .....Montclare
Book early
APPLY TO LOCAL AGENTS
J. E. PARKER,
General Agent, Passenger Department,
C.P.R. Building, Toronto
Adelaide 2105.

Perils have not passed

WHEN the white man came, lurking Indians were a constant peril.

Although years have passed since then, there are still those who prey upon the fortunes of the unsuspecting and uninformed.

Without the protection of modern banking facilities you invite misfortune.

The Royal Bank of Canada

Peterborough Branch . V. Eastwood, Manager

NO TRACE OF STOMACH TROUBLE FOR SEVEN YEARS

Health restored by "Fruit-a-tives".

Mrs. LAURA ALFORD

"For years I was a martyr to Chronic Constipation and Dyspepsia. I tried various Cathartics, salts, and so-called vegetable laxatives, but without relief. Finally I decided to try "Fruit-a-tives", and in a short time found they were all that is claimed of them. They always act naturally, never causing griping, or nausea, nor having that weakening effect which so many other laxatives have. I have been using "Fruit-a-tives" now for seven years and have never had a trace of constipation or stomach trouble since." —Mrs. Laura Alford, 28 Florence St., Ottawa, Ont.

"Fruit-a-tives" contain the health-giving properties of fruits combined with valuable tonics. 25c and 50c at all dealers.

YOUNG GIRL FOUND LOCKED IN BOX CAR

Decided To Run Away and Visit Sister—Fell Asleep in Car.

DETROIT, Nov. 14.—(Canadian Press).—Weak from lack of food and water and hardly able to speak above a whisper, Lucille Koroch, 4 years old, was found yesterday in a box car on a siding in the Michigan Central Railroad main terminal, where she had been imprisoned for two days. The girl, whose home is here, said she decided to run away on Armistice Day and visit her sister at Northville. She took a small parcel of clothes and $2 and went to the Michigan Central yards. A man told her, she said, that the freight train standing there was due to leave for Northville, and at six o'clock Wednesday evening she climbed into the box car and fell asleep. When she awoke in the morning she found the trainman had locked the car door.

IRISH POLICE RAIDS.

One Hundred Houses in Dublin Searched.

DUBLIN, Nov. 14. — (Canadian Press).—Under the authority of the recently passed treason act, which makes it illegal to maintain any military organization, the police Friday raided 100 houses in Dublin. A quantity of Republican literature, including maps and documents, was seized, and a number of arrests were made. Most of those arrested, however, were subsequently released, but two men were arraigned before a police magistrate and remanded.

Similar raids and searches are now part of the regular routine of the police force in Dublin and other places throughout the country.

The smallest Catholic church in the world is on the old Palo Alto plantation in Louisiana. The chapel is large enough for a small altar and standing room for the priest celebrating mass. The congregation occupies benches outside the chapel.

BRITISH SUBMARINE IS BELIEVED LOCATED ON BOTTOM OF CHANNEL BUT IS BEYOND DEPTH OF DIVERS

Channel Bed is Strewn With Sunken Craft—No Hope of Rescue.

MANY BEREAVED.

Memorial Service in Dockyard Church Dashes Hopes of Relatives.

PLYMOUTH, Eng., Nov. 14. — All hope of rescuing ony of the sixty-eight officers and men of the submarine monitor M-1, which disappeared off the Devon Coast on Thursday morning while engaged in manoeuvres in the company of a number of other submarines, has been abandoned.

It is believed the sunken craft has been located in 225-feet of water off Start Point, and a last effort was to be made early this morning by a mine sweeper to get in definite contact with the boat. Divers, however, are unable to work at such depths, and the possibility of bringing up any of the crew alive is regarded as hopeless, although two divers volunteered to make the attempt when the discovery of the resting place became known.

Arrangements have been made for a memorial service at Portland Dock Yard Church Sunday, dashing the last hopes of wives and mothers whose men went down into the sea in one of Britain's largest submarines, whose loss is one of the most tragic chapters in the countries submarines experience.

Throughout Thursday night and Friday a fleet of rescue ships searched the waters ceaselessly within a wide radius of Start Point. At 2 o'clock in the afternoon a wreck was discovered, which, despite the fact that the channel is strewn with wrecks, is believed to be the missing submarine. The mother ship Maidstone, with Rear-Admiral Haggard, commanding the submarine flotilla, on board, proceeded to the scene last night, but the Admiral had no expectation that any of the men are alive, for he is certain signals would have been received.

The Admiralty has not yet officially announced the location of the wreck, but the speed with which the names and addresses of the officers and crew were announced is taken as indicating that the Navy officials have given up hope of rescue. No explanation for the disaster is offered, the officials insisting that the ship was seaworthy.

Had Permonition.

Friends of one of the members of the crew engine-room artificer Bell, say he had a premonition that the boat would not return from the exercises on which she set out Thursday morning in heavy seas. On a previous occasion, Bell told him, the M-1 suddenly sank by the stern and was righted and then the forepart submerged unexpectedly.

In its comment on the disaster, the "Star" says why the craft, heavily handicapped by a 12-inch gun, should have been sent out to exercise in November weather.

"The loss is tragic," it says. "Normal risks cheerfully accepted by the men who go down in submarines, are heavy enough without asking them to undertake supplementary exercises in a half gale in middle November."

CATTLE INFECTED.

Foot and Mouth Disease Spreads in England.

LONDON, Nov. 14 — Owing to the continued spread of the foot and mouth disease, the Minister of Agriculture has issued a "standstill" order prohibiting any movements of cattle over a large part of the Midland counties and South England. The Minister hopes the measure will be only temporary, but he points out that there are ten large infected areas and 150 outbreaks in sixteen counties.

PREMIER RESIGNED?

Hon. Herbert Greenfield, premier of Alberta, whose resignation is reported to be in the hands of his supporters.

TO RAISE U. S. SUB.

33 Lives Lost on Sept. 25 Last.

NEWPORT, Nov. 14.—With continued fair weather, navy officials here express the hope that the sunken submarine S-51, which was rammed on September 25 by the steamship City of Rome, with a loss of thirty-three lives, may be raised within a week or ten days.

It was said that the submarine and the bodies remaining therein will be taken to the Brooklyn Navy Yard when the craft is brought to the surface. Identification of the bodies will be made there and they will be sent to the various homes for interment.

HUNTERS DO BEST TO KILL OFF DEER

Fifty Trophies a Day Flood Toronto—Moose Are Plentiful.

(Special to The Examiner)

TORONTO, Nov. 14.—Deer have been pouring into the local Dominion Express office at the rate of from forty to fifty every day for the past week, the majority of these having fallen to guns in the Pickerel, Metagama, Parry Sound and Algoma districts and along the Sault Ste. Marie line.

As the heavy shipments have not yet begun and the bulk of the game is not expected to arrive here until after Sunday, Dominion Express officials deduce that deer is very plentiful all through Ontario and that this will prove a record hunting season. Considerable moose meat has been shipped down from Metagama and the Algoma district, but most of this has fallen to hunters from the United States. Moose antlers have averaged seven to eight a day for the past week, more than half of these being addressed to points in the State of New York. A large number of New Yorkers went into the bush early and before the season opened so that what moose is coming out now probably fell to the guns that were on the ground when the season opened. One party came out of Pickerel this morning with seventeen deer and one bear, the only bear reported from this district so far this season. The majority of the venison coming through this week has been billed to local points and fell to last 'week enders."

Eat it with hot milk

SHREDDED WHEAT

So warm, comfy and nourishing

NEWS BRIEFS FROM ACROSS THE BORDER

Ten Dead in Pennsylvania R.R. Collision—$10,000 Jewel Theft in Buffalo—Record Wage For Potato Pickers.

(Canadian Press).

BOSTON, Nov. 14. — James A. Liddell, of Readville, was arrested on Friday on an indictment charging falesification of financial statements of the Hamilton Manufacthring company, a lowell textile firm. The company was recently reported $1,000,000 below its stated financial strength.

JEWELRY FIRM ROBBED.

BUFFALO, N. Y., Nov. 14. — Jewelry worth $10,000 and $100 in cash was stolen from the office of Wahlenmayer and Oehler, manufacturing jeweler, here on Friday. Two steel doors of the company's safe were blown open.

TEN DEAD IN WRECK.

NEWARK, N. J., Nov. 14. —Martin W. Longfellow of Baltimore, Md. on Friday was added to the list of identified dead in the collision of two Pennsylvannie trains at Plainsboro, Thursday. The crash took a toll of ten lives.

NEW MOVIE MERGER.

LOS ANGELES, Nov. 14. — The Times quotes Douglas Fairbanks as saying an amalgamation of the Releasing system of United Artists and Metro-Goldwyn Mayer probably will be agreed upon here in a few days. The merger would involve millions in motion picture capitol.

PASTOR'S WIFE FREED.

SOUTH BEND, Ind., Nov. 14. — Rev. Wilson Culp, pulpitless pastor who twice deserted his wife and ten children to elope with Mrs. Dorothy Culp, his sister-in-law, is free to marry again, his wife having secured a final decree of divorce here.

PATROL BOAT AGROUND.

BOSTON, Nov. 14. — The coastguard patrol boat CG-135 went aground on the Menemeha Breakwater early on Friday but the crew was reported in no danger A U. S. cutter was standing by to avert any unforseen developments.

PRINCELY PAY FOR POTATO PICKING.

CLEVELAND, O., Nov. 14. — A record for high wages for common laborers has been set by Northern Ohio farmers in paying potato pickers $1 a n hour. The farmers are reported as expecting the retail price for spuds to go up to $3 a bushel.

GLOBE TROTTER DEAD.

HAMMOND, Ind., Nov. 14. — Joseph Brenkus, 55, credited with having walked from Chicago to Palestine, except for a boat trip from New York to France, in 1922, was found dead in an alley here. Natural causes are believed to have been responsible for his death.

N. Y. CARS KILL 1253.

ALBANY, N. Y., Nov. 14. —The number of persons killed in automobile accidents in New York State this yea had reached 1,253, a government report says. In addition 38,392 persons have been injured.

SEES AIRSHIP PROGRESS.

NEW YORK, Nov. 14. —Trans-Atlantic transportation in the next decade of passengers and freight in airships much larger than any now in existence, was forecast here on Friday by Commander Garland Fulton, of the Society of Naval Architects.

STRIKE WAS BREIF.

JERSEY CITY, N. J., Nov. 14.—All but 68 of the 7,000 iron-workers throughout the state who struck on Thursday returned to work on Friday, allowing the 18,000 other workers employed in building construction and tied up by the walk-out to resume their activity.

GRAIN EMBARGO TO WEST PORTS

Congestion at Calgary and Vancouver Because Wheat Must Be Dried.

TOO MUCH RAIN.

MONTREAL, Que., Nov. 14. — (Canadian Press).—Effective midnight to-night, an absolute embargo on all grain to the Pacific Coast will be imposed and will remain in effect until such time as conditions now prevalent are relieved.

E. D. Cotterell, superintendent of transportation, western lines, Canadian Pacific Railway, stationed at Winnipeg, is authority for the above statement. Mr. Cotterell, who reported to headquarters of the system here Friday, gave reasons as follows for the embargo:

"During practically the whole of October, weather conditions have been the worst for some years in the West. It has been cold and wet and even snow in some sections, with considerable severity of frost at times. On account of this, much of the western wheat crop has turned out tough and damp, and the necessity for treatment of this wheat has led to great congestion at Calgary and Vancouver, due to the limited facilities available for such treatment at those points. Until this congestion can be relieved it is obvious that the only and the best course to pursue is to impose an embargo on the carriage of wheat to Calgary and Vancouver, and this will be done."

VISITED CALCUTTA.

Lord Reading, viceroy of India, during whose visit to Calcutta this week a bomb factory was found.

WORK OF W.C.T.U. JUST STARTING

Prohibition Law Has Not Relieved Women of Old Endeavour.

41,000 RECRUITS.

DETROIT, Nov. 14 (Canadian Press)—More than 41,000 women joined the ranks of the Women's Christian Temperance Union during the past year, Mrs. Frances P. Parks, of Illinois, announced Friday at the fifty-first annual convention of the National organization.

"The work of the W.C.T.U. is just beginning," Mrs. Parks declared. "With the achievement of the first great objective—the outlawing of the legalized liquor traffic in the United States and the securing of the added prestige of the ballot—our program of service has been greatly extended."

Mrs. Parks paid tribute to the youth of the land, and asked that more young people be enrolled as "defenders of the Eighteenth Amendment."

"The youth of today is alert and alive, far ahead of any other generation," she said. "It has more pep, more vision, more real ambition and is doing more than any other before it."

Miss Grace Leigh Scott, field secretary of the social morality department, explained her work in the schools, churches and universities as seeking "a common sense attitude toward sex, and social problems, and an equal standard for young men and young women."

"During the late war," Miss Scott said, "I was employed in entertainment work in France. I met three young men who were facing the fundamental questions, and facing them fairly and frankly. Their example led me to enter this work."

NEW INCORPORATIONS.

Two Million Dollar Power Project in List.

OTTAWA, Ont., November 14. — Canadian Press. — The following incorporations are published in this week's Canada Gazette:

Fort William Power Company, Ltd with a capital stock of $100,000, in the city of Montreal; Frontenac Investment Corporation, $100,000, Montreal; Classic Theatre, $60,000, St. James Manitoba; Canadian Turner, Day Handle Company, $60,000, Strathroy, Ont; Coleman and Furness, $50,000, Toronto; Consolidated Dye Stuffs Corporation, $1,000,000, Montreal; Proprietary Articles Trade Asociation of Canada, without capital stock, Montreal; Edmonton Fur Sale, $120,000, Edmonton; Eureka Finance Co., $50,000, Calgary.

MRS. VALENTINO SEEKS DIVORCE

Screen Sheik's Romance Will End in Paris Divorce Mill.

DECREE IN MONTH.

PARIS, Nov. 14.—The romance of the Valentinos is definitely on the rocks.

About December 15 the Paris courts will pronounce a divorce in favor of Mrs. Valentino on the usual ground of "grave insults."

The refusal of a husband to live with his wife is considered by the Paris divorce mill as the gravest insult a man can offer to a woman, and that is exactly what Valentino specifically declares in a letter to his wife.

The matter has been kept a strict secret until now only because up to a few days before Mrs. Valentino sailed for New York there was still a slight hope that affairs could be arranged.

Relented Too Late.

Having left Hollywood in a huff, the former Natacha Rambova remained firm just two weeks too long in her resolution for a one-year matrimonial vacation.

When she at last relented Valentino had himself decided that the marital vacation was not so bad after all, and consequently declined to resume marital life.

As soon as his letter was received three weeks ago, Mrs. Valentino decided to take her case to the court. Nothing can be done, however, until Valentino is served with a summons, selects a Paris domicile, and verbally or by writing to appear before a magistrate, signifies his resolution never again to share the domicile of his wife.

Confronting a judge will take place at the beginning of December. Valentino is scheduled to arrive here about November 25, only a few days before the return of his wife, who will then take possession of her new apartment in Boulevard Courcelles, where she will live permanently with the Hudnuts.

No financial claims of any sort will be contained in the divorce application.

The case will be tried in camera, the usual procedure. Present plans include the appearance of Valentino before the Judge, with his wife, and verbally repeating his written decision never to resume marital life with his wife.

This is the only formality required by law to constitute a formal case. Should Valentino change his mind and ignore the Judge's summons the decree will be handed down against him just the same, the only difference being that the case will be pronounced undefended.

Neither party will be able to remarry immediately. Two months' delay will be necessary before Valentino will be able to contract another valid marriage, while fully ten months must elapse before Natacha Rambova can wed again.

If Paris society gossip can be relied upon in this case, Mrs. Valentino is positively averse to any further marital venture, but rumors reaching here from Hollywood have Valentino tired of bachelor life and planning marriage with a well-known Hollywood leading woman.

WESTERN TRADE REPORTED GOOD

Collections Disappointing, But Improvement Is Expected Soon.

FAIR IN THE EAST.

WINNIPEG, Man., Nov. 14 (Canadian Press)—The weekly trade report of the Canadian Credit Men's Trust Association Limited reads:

Halifax—Merchants generally report very little change in business.

St. John—No material change has been noted in wholesale and retail trade, but better prospects looked for in the future.

Montreal—Wholesale trade generally reported fair and retail trade is also fair. Manufacturing and industry fair for this time of year. Collections slow.

Toronto—Both wholesale and retail lines are reported as good. Manufacturing and industry active especialy in iron and steel. Collections fair.

Winnipeg—Wholesale trade remains steady with good demand for dry goods, clothing, boots and shoes and other staple lines. Retail business normal. Collections fair.

Regina—Conditions generally in wholesale lines reported good, and retail trade fair to good. Collections are showing a marked improvement.

Saskatoon—Wholesale trade is showing improvement and retail trade good. Collections good owing to threshing having been resumed.

Calgary—Business conditions generally once more show a slight tendency to be on the upward grade and a slight improvement in collections is noticeable.

Edmonton—Wholesale and retail sales very good but collections still disappointing with improvement expected shortly.

Vancouver—Wholesale dry goods, hardware, groceries and shoes are reported as good. Retailers report business generally as being fairly good. Collections are reported by the wholesale houses as fairly good both in the city and country.

In food value a pound of baked potatoes is equal to eight eggs, to a pound of chicken, or to seven ounces of the best bread.

Rich in Fragrance

"SALADA" TEA

H622

has a flavor unsurpassed. Fresh, pure & satisfying. Try it. Black, Green or Mixed Blends.

GERMAN POPULACE AT PRE-WAR LEVEL

Birth Rate Has Been Steadily Increasing Since Signing of Armistice.

BERLIN, Nov. 14. — (United Press). — Germany appears to be well advanced on the road to making good the loss of population, if not of territory, suffered by the Versailles treaty.

Complete returns of the June census put Germany's total population at 63.3 millions. This represents a gain of 3.3 millions over the 10.9 census when the population had dropped from 67.8, in 1914, to 60 millions.

War and blockade were responsible for 20 per cent. of this shrinkage. The remainder was lost with the provinces ceded to France, Denmark, Poland and Czecko-Slovakia.

Despite these contributions to the toll of war and peace, Germany's present territory has already reached and surpassed its pre-war population. The birth-rate, far below the death-rate at the time of the armistice, has been rising steadily.

RUM ROW READY FOR BIG SEASON

Carloads of Liquor Being Distributed Among Scows on River Bank.

CHRISTMAS TRADE.

PORT HURON, Mich., Nov. 14. —(Canadian Press).—Reports from "Rum Row" on the Canadian shore, extending from Sarnia south to Port Lambton, are to the effect that scows berthed along the river bank for export trade are heavily stocked with liquors for the American Christmas trade. Carloads of liquor are arriving daily in the railway yards at Sarnia and are being quietly distributed to scows in the vicinity, all of which is within the law.

Danny—the Newsboy

HE'S a cheerful little fellow with clear-cut features and tangled yellow hair. His blue eyes are innocent as a babe's and he has a disarming, merry smile. You would think "butter wouldn't melt in his mouth". But hear him in the heat of argument with his friends and business competitors!

When you stopped to buy an afternoon paper, did you ever wonder where Danny came from, and why he, and such boys as he, are selling newspapers for a living instead of going to school?

Danny's father was a man in a good position. They lived in a comfortable house in a nice part of the town. The mother played her part in the social life around her. The family lived up to the family income. He died. The insurance amounted to $2,000.

That's practically the whole story. It's a common enough case.

Have you got a boy like Danny was? How much insurance do you carry? Two thousand dollars—that was all that Danny's father had. It lasted about one year.

Let us tell you about Mutual Monthly Income Insurance. It is a system that insures your family against foolish investments, against ill-judged expenditures and extravagances, against loss or robbery. It guarantees to your children an income for 20 years and to your wife an income as long as she lives.

"The Mutual Book" tells all about Monthly Income and the other Mutual Policies. It shows why Mutual insurance costs less. The entire net profits are divided among the profit-participating shareholders. We'll gladly send you a copy. Write for it today.

The MUTUAL LIFE OF CANADA Waterloo Ontario

George Gibbons, District Manager
A. C. Gray, District Representative
201 Barrie Bldg., George Street, Peterboro, Ont

839

MIRA Black CHEWING TOBACCO

Finest quality, bitter and juicy—Largest plugs, and you always get it fresh, because it's packed in tins.

2 Large Plugs for 25¢

MALAY JUNGLE IS TOPSY-TURVY LAND

Fish Walks Down Trees to Bathe and Female Bird Fights for Male.

LONDON, Nov. 14.—An extraordinary account of the Malay jungle was given in a lecture delivered here recently by Carveth Wells, who has just returned to London after surveying the British railroad which runs through the jungle. Darwin, who visited the jungle, called it a "topsy turvy land," but this is the first time a full account of it has reached London.

"Nature seems to have been completely upset by the absence in the jungle of any marked seasons," said Mr. Wells. "You will find birds nesting in one tree and the same kind of birds moulting in another. You may have a tree in your garden with fruit, while your neighbor has the same tree blossoming.

"The jungle is still the home of tigers, panthers, elephants, rhinoceroses and snakes thirty feet long. There are butterflies more than a foot wide.

"The Malay bird, a small paroquet, called serindt, sleeps upside down. Another bird, the bustard quail, is peculiar because the female is larger than the male. She lays the eggs and he sits on them, and during the mating season she fights for him.

"The most amazing animal is a native fish which seldom is seen in the water. I saw one come out of a hole in the ground, hop, skip, jump and walk up to a tree and climb it. The fish seen to feel the heat, because one can see them take baths. This fish is named by scientists periopthalmus, or funny-fish.

"Crabs eat cocoanuts, fish eat coral and rats live in tops of tall trees.

"There seems to be a biggest and a smallest everything. There's the biggest insect in the world, thirteen inches long, and the smallest mammal, which weighs less than an ounce."

Mr. Wells showed slides of all the animals and conditions he described. He also demonstrated how the natives make fire by compressing air at such a degree of heat in a little bone cylinder that a spark is produced.

FOUR DIVORCE SUITS.

OTTAWA, Ont., November 14. — Canadian Press. — The following applications for divorce are published in this week's Canada Gazette:

Isobel Lamontagne, of Ottawa, from Walter Lamontagne, Montreal; Max Gertler, Montreal, from Sarah Gertler, Toledo; Ethel A. Barker, Toronto, from William B. Barker, Toronto; Jane J. M. Wells, Toronto, from Ralph C. Wells.

Palm & Olive Oil

VEGOL SOAP

(Vegetable Oil)

TO-DAY—LAST DAY OF THE BIG ONE CENT SALE

Two cartons of Vegol Soap for the price of one and 1c. extra.

Four over-size cakes of super-creamy Toilet Soap — A real Soap Bargain.

TO-DAY — Monday will be too late. See your dealer to-day and get Vegol.

Veg. 10

GERMAN ACTOR WILL ATTEMPT TO WIN ENDURANCE TALK RECORD

If Successful Will Beat Woman in Her Own Distinctive Field.

TO BE MARATHON

Record of 43 Continuous Hours Held by Miss Kitty Charlaye.

A mere man is starting out on a talk endurance test. He is taking on a bold plunge into woman's field.

His name is Horaz and he is a German actor. Horaz threatens to talk forty-eight hours consecutively and to break Miss Kitty Charlaye's non-stop talk record which now stands at forty-three hours flat.

Herr Horaz may talk for forty-eight hours. Men ride bicycles for days at a time around stuffy little bowls And not so long ago dancers went in for marathons, some of which lasted several days. Then there are the filibusters.

But if Herr Horaz talks for forty-eight hours, there probably will arise a number of Kitty Charlayes to retrieve woman's lost title For the speech centre in the brain of a woman is appreciably larger than than that in the brain of a man, and it is more easily excited. Broca's convolution, according to the physicians, is more highly developed in woman than in man. For this reason, they say, women talk more and faster than men. The female of the ape also chatters oftener and faster than the male.

Broca's convolution is the third fold of the brain. It takes its name from the French surgeon who first explored it. The speech centre lies to the front and, ordinarily, to the left side of the brain.

Not only do women talk faster than men, but the average rate of speed of speech in both sexes increases with time. For instance, stenographers' counts indicate that the speaker of today averages more words to the minute than speakers of ten years ago.

Some Rates of Speech.

Although there is a greater amount of statistics on the speed rates of public speakers than on those of private conversationalists, conversation proceeds at a more rapid rate than speech making. Conversation gushes like a fountain from the speech centre, while the formal discourse is poured out carefully, like liqueur from a carafe.

About 175 words a minute is the average conversational rate. Mme. Galli-Curci, in her divorce trial, talked at this rate. Her conversational word rate may reach more than 200 a minute. One hundred and fifty words a minute is the general rate for public speaking today. Ten years ago it was 130 words. The conversational rate probably has gone up similarly.

Perhaps Billy Sunday holds the American record for rapid-fire speaking. He works at a speed of 250 words a minute. The late William Jennings Bryan was one of America's most strenuous speakers. His clear, silver, unbroken stream flowed on at the rate of 200 words each minute. Most men who attempt any such high rate become entangled in their words. Theodore Roosevelt was such a man. He was a very slow speaker. He spoke about 110 words a minute. His voice cracked and broke into squeaky tones when he allowed his enthusiasm to hurry him into a faster tempo.

William Howard Taft and Charles Evans Hughes both speak about 120 words a minute. This was the rate of the late President Warren G. Harding. Woodrow Wilson, a man of much more nervous temperament, spoke 140 words a minute.

Why We Talk Faster.

Scientists attribute the increase in the speech rate of the present generation to the fact that this is a day of specialists in which men who know their ground thoroughly have a hold on a vast terminology. Consequently a greater flow of language ensues. Men are regarded as inefficient in small talk and, until they acquire an intimate and more or less profound understanding of some special subject, they remain comparatively inarticulate. It is small talk which has developed the speech convolution in the brains of women.

Woman developed the habit of talking through long necessity An enormous background of tradition lies behind the sometimes disconcerting fact of a woman's prattle. The development of Broca's convolution is a story continued from prehistoric times. It was back in the dim ages (which were no doubt vivid enough at that remote time) that women acquired the habit of talking. Man was a creature of freedom and little responsibility. It was his privilege and his habit to wander off alone. He was free to become a recluse, free to enjoy silences and vast solitudes. Woman was left to tend his young. It was her voice that dispelled the fears of the child, that bubbled in sympathy over the numerous little hurts and distresses.

At dinner in any average family it is the mother who passes back and forth a steady flow of chatter. The head of the house answers the sallies of his wife and his children in single statements, sometimes in single words. It isn't that he is innately rude or uninterested. It is simply that he is innately less articulate.

The Need to Talk.

Women will talk whether or no. But now that they are coming into more and broader activities, they find larger things to fill their conversation. Consternation no doubt will reign politically when women attain to filibustering.

The need to talk is apparent by the patter of conversation on every hand. Some psychologists maintain that people do not talk enough, that most of the troubles of the world could be averted by talk It is possible that many women take their troubles to a divorce court because their inarticulate husbands refuse to listen to their tales of household trials. If the iceman leaves muddy tracks on the newly scrubbed kitchen floor, the housewife wants to tell somebody. If her husband will not listen, she feels resentful.

But there is the other side of the question. The court records are overflowing with the I-do-not-remembers and the I-do-not-recalls of a legion of persons who have talked too much. The person who does his thinking aloud is perpetually in a conversational traffic jam, and there often are unpleasant consequences. So talk is not always cheap.

Herr Horaz promises to make it cheap for forty-eight hours. During the first thirty-six he will dictate the text of his forthcoming novel. Eight stenographers will take his dictation.

DODGE BROTHERS SPECIAL SEDAN

The aristocrat of Dodge Brothers line of closed cars. Yet so dependably built is the Special Sedan that frequently you find it serving under conditions that would try the sturdiest open cars.

This amazing capacity for long life and hard work is recognized everywhere as the outstanding characteristic of Dodge Brothers product.

It is strikingly evidenced by the fact that more than 90% of all the motor cars Dodge Brothers have built during the past eleven years are still in active service—a record which stands impressively alone in automobile history.

All transmission and rear axle gears are liberal in size, made of high grade alloy steel, carefully heat-treated to develop exceptional strength and hardness.

V. M. EASTWOOD

Brock and Water Streets Phone 943

SOMETHING NEW IN CROSSWORDS

Examiner Invites Fans To Make Their Own—More Fun Than Solving

Cross Word Puzzle fans have become tired of working out puzzles. Some of them say The Examiner's daily puzzle is too simple.

Well, here's something new!

In these days of "roll your own" The Examiner extends an invitation to fans to "make their own."

You make the puzzle. The Examiner will print it.

Really, it's far more fun making up puzzles than solving them. It may come hard the first time, but so did solving. Try it twice.

Please do not make the puzzles larger than thirteen squares wide and thirteen deep. If you are superstitious, make them twelve each way. But remember, no more than thirteen.

Send your name and address to be printed with the puzzle—or a penname if you wish. Address your puzzles to "The City Editor."

The beet sugar industry was first introduced into the United States by David Lee Child, a New England journalist, who in 1836 made a special visi to Belgium to learn the proces of its manufacture.

CEDAR SARCOPHAGI ENDURE THE RAVAGES OF TIME AND YEGGMEN

Constructed of Heavy Planks of Lebanon Wood—Cunning Joinery.

SUPREME ART EXAMPLE

Painting Placed in Inner Surface For Pleasure of Deceased.

This "ka," residing in the body within the coffin, could, it was assumed, draw sustenance from the food pictured in the principal offering scene of the paintings, or could make use of the various other objects painted on the surfaces surrounding the mummy. Similarly, the wooden models placed in the tomb permitted the soul to enjoy the fruits of the labors performed by the servants, who worked perpetually for its benefit. For, to the ancient Egyptian—as to modern followers of Eastern theologies—the life of the soul in the next world was essentially a repetition of the life to which the human Egyptian had been accustomed on earth; its pleasures continued to satisfy him; its needs—food, drink, clothing, shelter—were the same, and its dangers must be guarded against by the use of charms and magical incantations. Long before the time when this burial was made, a special complete set of appropriate prayers and incantations has come into use to insure the safe passage of the soul through the underworld, and these texts formed what is kownn as the "Book of the Dead."

The pictures of food represented meat of many kinds, vegetables, and jars of beer and wine. Beyond these are shown attendants bearing similar offerings. Colored texts included prayers to the gods to provide for the dead. On another side are shown the Prince's personal equipment—his bed, toilet requisites, clothing, jewelry, weapons and such tools as he would find useful in the other world. Egyptian royalty and nobility of those days were fussy about their personal appearance, and the men used almost as much perfume and toilet preparation as the women. The head end of the outer case was devoted mainly to pictures of his supply of ointments and perfumes, shown in rows of sealed jars.

The models of about fifty-six ships and their crews were intended to transport the spirit of the deceased along the Nile of the other world, upon which he would supposedly spend much of his time traveling between his various spirit estates. The largest is a model of the princely barge, which, on long journeys, was to be accompanied by the kitchen boat, on the model of which the cook may be seen bending over his work in front of the cabin. Another model represents an armed dispatch boat, for there seem to have been river pirates on the Nile in those days as well as in modern times.

Spent Much Time on Own Tomb.

The finest carving represents a procession bringing offerings to the tomb. A priest with shaven head is followed by three women, two of them balancing baskets on their heads and carrying five birds in their hands. This model is delicately colored and well modeled and is on a larger scale than the others. Two other models represent husbandmen plowing and a group of brickmakers at work.

Dehuti Nehkt, in whose tomb all these things were found, was Nomarch or Governor of the Nome or Province of Hemopolis. From early in its history Egypt was divided into forty-two districts or nomes, and each local ruler or Nomarch owed allegiance to the King, paid taxes and tribute to him, but in other ways governed his nome quite independently. He was the civil, religious and military head of his province, absolute master therein He furnished contingents of soldiers for the royal foreign expeditions, often leading the division. He maintained his own treasury department with its scribes and storehouses, in which produce of all kinds, received as taxes, was stored and from which his officials paid it out for Government expenses. His courts of justice tried all the cases in the province. Wills, deeds and tax lists were kept in the State archives. Being religious head of the province, he often officiated in the temples.

All these and many more things about the history and daily life of the Egyptian people of ancient days has been learned by archaeologists from a close study of these tombs and their inscriptions, and from the sarcophagi found at Bersheh.

There are only a few of these wooden sarcophagi in existence, for they were in most cases destroyed by the plunderers to ane period or another.

The Germans are the largest growers of potatoes, and the Belgians the largest consumers, the Irish coming second in this respect.

STEER FEEDING TRIAL IS MADE

Twenty-three Steers Are Fed Grain Ration at Experimental Farm.

GOOD GAINS MADE

Twenty-three steers, averaging in weight 1,145.6 pounds, were fed for 113 days, making a daily gain of 1.94 pounds or 219 pounds per steer. The total gain for the twenty-three head was 5,046 pounds made at a cost of 8.15 cents per pound.

These steers were fed in an open shed and yard. Silage and grain were fed in a manger running the full length of the shed and handy to the silo and feed room. The roughage composed of cornstalks and straw was fed in the yard. The grain feeding consisted of a mixture of corn, barley, oats, oil meal, and Soy bean meal. The Soy bean meal was started in very small amount and gradually increased in the ration to one pound per day. The total grain ration at the commencement of the trial was two pounds per day, this was increased gradually to eight pounds per day near the close of the feeding period.

The steers consumed a total of 46½ tons of silage, ten loads of corn fodder and grain valued at $232.19 market price. The total feed cost valuing silage at $3.00 per ton and fodder at $10.00 per load, was $411.69.

The spread between purchase price and selling price was $1.25 per hundred pounds live weight.

The gain over cost of steers and feed was $175.39. The manure may also be considered a gain sufficient to cover the cost of labor.—L. Stevenson.

HEALTH AND STRENGTH FOR ALL WEAK MEN

All Breadwinners Who Find Their Health Declining Should Take Dr. Williams Pink Pills

There are thousands of men throughout Canada suffering from a failure of strength and a condition approaching nervous exhaustion without realizing that the trouble is due to a weak, watery condition of the blood. The symptoms may vary in many cases, but they are plain. The sufferer cannot keep his mind on his work; often passes restless nights, and is quite unrefreshed on arising in the morning. In other cases there is a failure of appetite, and what food is taken does not digest properly. A tired feeling persists even after slight exertion, while headaches often add to his misery. Then, too, there may be attacks of rheumatism of a more or less crippling nature. All these denote that the blood is weak and the nerves insufficiently nourished.

It should be realized that good, red blood is the chief controller of every action; the source of all the energy you possess. It builds up every substance of your muscles, nerves, sinews and flesh. It removes the poisonous waste products in your body, which, if allowed to remain, set up disease and weakness of every kind. Good blood gives energy and vitality to the nervous system besides regulating the functions of the stomach, intestines, liver, kidneys and other organs of the body. Briefly, on the purity and richness of your blood the health of your whole body depends. In all failures of the blood Dr. Williams' Pink Pills are the best remedy. These pills make new, rich blood which brings health and energy to every part of the body.

Could Not Retain Food.

The sufferer from indigestion is greatly to be pitied. This trouble assumes various forms such as pain after eating, gas on the stomach, sour stomach, and often vomiting after meals. The sufferer cannot get relief by cutting down his food to a starvation basis. That only still further weakens. What is needed is better digestion, not a poorer diet. And the way to get a better digestion is to so enrich the blood that the stomach will do the work nature intended. As a tonic for building up the blood nothing else can equal Dr. Williams' Pink Pills. As this new blood courses through the veins strength and tone is given the stomach and the pangs of indigestion disappear. Not only this, the whole system is strengthened and new life and vim comes to the former sufferer. The value of Dr. Williams' Pink Pills in cases of this kind is proved by the experience of Mr. E. G. Malcolm, Port Malcolm, N. S., who says: "For several years I was a great sufferer from indigestion. I could not eat meat or potatoes, and often could not retain the food I did eat. Only those who have been afflicted with this trouble can realize the suffering I endured. I took a lot of doctor's medicine, but it did not give me more than temporary relief. I also took other remedies recommended, with no better results. Then I read in a newspaper the case of a woman whose symptoms were like my own, who found new health through Dr. Williams' Pink Pills. I at once got a supply of these pills and had not taken them very long when I began to find relief. Thus encouraged I continued the use of the pills, and I can but sum up what they did for me by saying that they made me feel like a new man. Every trace of the trouble has disappeared and I can now eat and enjoy my meals as well as any one."

Health Broken Down.

"It is not natural for me to sit down and write a letter in praise of a proprietary medicine as I had always been skeptical as to their virtues." Thus writes Mr Arthur Seguin, Storthoaks, Sask., who further says:—"But three years ago I opened up a general store here in Storthoaks and placed on my shelves a few lines of the best known proprietary medicines. Among these, naturally, were Dr. Williams' Pink Pills. As there were three of my customers who were obtaining good results from taking the pills, and as I was in need of a medicine I decided to try them myself.

"I had been suffering from catarrh for years, and my inside work had completely broken down my health. I was coughing all day, suffered from indigestion, and could not sleep until three or four hours after retiring. I started the pills, not with any great confidence, but by the time I had finished the second box I marked much improvement. At the fourth box I felt quite recovered, but continued them for some further time. My cough has left me, the indigestion has disappeared and now I fall asleep almost as soon as I am in bed. In my store now I do not hesitate to recommend Dr. Williams' Pink Pills to any who are feeling run down or without energy, as I think they are a blessing to mankind."

Suffered Untold Agony.

In the days of our grandfathers rheumatism was thought to be the unavoidable penalty of middle life and old age. Almost every elderly person had rheumatism, as well as many young people. It was thought that rheumatism was due to exposure to cold and dampness, and it was treated with liniments and hot applications, which sometimes gave temporary relief but did not remove the trouble. In those days there were many rheumatic cripples. Now medical science understands that rheumatism is a disease of the blood and that with good, red blood any man or woman of any age can defy rheumatism. The blood-enriching qualities of Dr. Williams' Pink Pills is becoming every year more widely known and the more general use of these pills has robbed rheumatism of its terrors. Their value in the case of rheumatism is proved by the statement of Mrs. Findlay Beaton, Blackstone, N.S., who says:—"I feel it a duty to tell you of the wonderful benefit I derived from the use of Dr. Williams' Pink Pills. I suffered untold agony from rheumatism and a run-down condition. The trouble left me incapable of work of any kind, and for a part of the time I was unable to move without the assistance of a cane. I took different medicines from doctors, and also other remedies that were recommended, but did not improve and had about given up hope of getting better when a friend advised me to try Dr. Williams' Pink Pills. I did this with the result that within four months I was as well a man as ever I had been. I can say that I was a complete wreck when I began using Dr. Williams' Pink Pills and that this medicine completely built up my health. This was some years ago, and I have had no return of the trouble since. I give this statement hoping it will benefit others."

Now Strong as Ever.

The value of Dr. Williams' Pink Pills when the system is run down is shown by the experience of Mr. William Mitchell, R.R. No. 1, Bedford, P.E.I., who says:—"Some time ago I found myself in a badly run-down condition. My appetite was poor, I was easily tired and did not sleep well. I tried several so-called tonics, but did not get any relief. Then I decided to give Dr. Williams' Pink Pills a trial and soon found that I had got the right medicine. Gradually my strength came back, the dull, tired feeling disappeared, and after using the pills for about a month, I could eat heartily and was as strong and active as ever I have been. I can most cheerfully recommend Dr. Williams' Pink Pills as an unsurpassed tonic."

Weak and Depressed.

If you feel run-down it means that your blood is thin and watery—that your vitality is low. Your feet are easily chilled. You do not sleep well and you feel tired when you rise in the morning. You find no pleasure in your meals and are listless and dispirited at your work. You have no energy to enjoy yourself. To get new health and vitality the blood must be enriched, and to do this nothing can equal Dr. Williams' Pink Pills. Read what Mrs. Horace Cuphill, Woodwards Cove, N.B., says:—"The first indication that my general health was not good was a shortness of breath after the least exertion. Then my appetite began to fail and after eating it seemed as if there was a lump in my stomach. I grew so weak that I could not walk a hundred yards without resting. Then I was taken with a numbness all over my body and was in a sad plight. I was under a doctor's care, but as I was not getting better, I decided to try Dr. Williams' Pink Pills. The first few boxes did not seem to help me, but my wife urged me to continue their use and I got four boxes more. Before these were gone I could eat a fair meal, the numbness was leaving me and I was feeling much better in every way. I took the pills for a while longer, and felt that I was again a well man. I still take the pills occasionally, but have had no return of the old trouble."

A very useful book, "Building Up the Blood," will be sent free on request by The Dr. Williams' Medicine Co., Brockville, Ont.

Dr. Williams' Pink Pills are sold by all druggists or will be sent by mail, post paid, on receipt of price, 50 cents a box. Try them today.

Cocoa a "Man's drink"—there's health in every drop

The cup of Health at the Breakfast table that means Efficiency at the Business Desk

BAKER'S BREAKFAST COCOA

Has a full rich flavor delicious to the taste; it is invigorating and sustaining.

Henry C. Sherman, Professor of Food Chemistry, Columbia University, in his book "Food Products" says: "Cocoa, in addition to the stimulating property, due to the alkaloid theobromine, and the flavor which makes it popular both as a beverage and in confectionery, has a considerable food value."

WALTER BAKER & CO. Limited
ESTABLISHED 1780
DORCHESTER, MASS.
CANADIAN MILLS AT MONTREAL
Booklet of Choice Recipes sent free

NATIONAL RESHUFFLING CAUSES GREATEST MIGRATION IN HISTORY

Treaties in Rearranging States Compel People to Vacate.

MISERY RESULTS

Armenians Now Scattered to Four Winds—Albanians Left Homeland.

By William Jourdan Rapp.

The sudden ejection of 30,000 Germans from the German frontier provinces of Poland and the simultaneous ejection of 20,000 Poles from Germany brings dramatically to our attention that a great reshuffling of populations is going on in the Old World. This Germano-Polish interchange of peoples is but one of many similar movements that have taken place in Europe and Asia since the end of the World War.

Great hordes of Greeks whose ancestors lived in Asia Minor, the Pontus, and the Caucasus since the days of Homer, along with others who followed the army in its invasion of Turkey, have been returned to Macedonia and Old Greece. A half million Bulgarians whose families cultivated the soil of Macedonia and Thrace since the Slavs overran the Balkan Peninsula in the fourth and fifth centuries are now back in the land of their forebears as refugees, eking out a mean existence within the restricted frontiers of Bulgaria.

An equal number of Turks, descendants of soldiers in the conquering armies of the Sultans Byazid, Mohammed, Selim and Souleiman which swept over Europe to the gates of Vienna, have, in the last year, been required to quit Macedonia and migrate to Anatolia. The Armenians, formerly concentrated in Ciicia (Little Armenia) and in Eastern Asia Minor and the Caucasus (Great Armenia), except those gathered under the Soviet aegis in Great Armenia, are now scattered to the four winds. Their huge refugee camps are in Mesopotamia, Syria, Greece, Bulgaria and Russia.

There is a steady movement of Jews from all Europe to Palestine. Groups of Albanians long resident in lands now part of Yugoslavia, who are on their way to Albania, are encountered in various parts of the Balkans. They have left their homeland forever. The Serbian officials will not often permit them to cross directly over the frontier into their own country so they go by way of Saloniki or Constantinople—a difficult and roundabout journey.

Thousands of Hungarians have left provinces of the former Kingdom of Hungary, which now belong to Rumania and Yugoslavia, to take refuge within their own frontiers. Germans from all parts of the Austro-Hungarian Empire have pulled up stakes and gone to tiny post-war Austria, already overcrowded with inhabitants. Many of these Germans have abandoned homes established by their forefathers centuries ago.

Ancient Migrations Outdone.

For a comparison to this post-war movement of peoples it is necessary to go back to the great migrations of the past. Even the largest of these does not compare in numbers with such tremendous migrations as that of the Greeks from Asiatic Turkey into Greece. Since the end of the Balkan Wars, in 1913, 1,500,000 Greeks, inhabitants of the former Ottoman Empire, under the exchange of populations clause of the Lausanne Treaty, have removed to lands within the frontier of modern Hellas.

We tend to overestimate the number of people participating in the old migrations. The migrations of the Huns, Vandals, Goths, Avars, Magyars, Franks and Slavs in the early centuries of the Christian era were the wanderings of pastoral tribes in search of richer pastures for their flocks. Similar migrations, more restricted in extent but probably not in numbers participating, go on in the Balkans and in Asia today.

There are the Kurtzo-Vlachs, who move back and forth each year with their tens of thousands of sheep and thousands of horses between Northern Macedonia and Thessaly. And there are the Bakhtari, who with fifty thousand men, women and children and half a million beasts migrate each year between the plains of Arabia and those of Persia.

It is doubtful if any of the barbaric chieftains, such as Attila of the Huns or Genseric of the Vandals, commanded more than 100,000 persons. The original Ottoman Turks who came out of Central Asia in the thirteenth century and settled in Northwestern Asia Minor were a tribe of a thousand families, but four hundred of which remained in Anatolia. Out of these four hundred families grew the power that in 300 years brought under its sway an empire stretching from Hungary to Persia and from Arabia to the Straits of Gibraltar.

In the last 500 years the population of the world has increased tremendously; and just as warfare today brings battles with armies of a size beyond the imagination of ancient Generals, so revolutions and the rearrangement of frontiers bring about movements of populations involving numbers equal almost to the total population of the ancient world.

Causes of Dispersion.

There are many minor and accessory causes for the recent great movements of populations throughout Europe and Asia. But the principal cause is the complete triumph of nationalism in the lands which once made up the Austro-Hungarian and Ottoman Empire, and its partial triumph in the former empire of the Romanoffs.

These empires included vast areas inhabited by peoples of many nationalities, different religions, varying sentiments and diverse languages. In the Austro-Hungarian Empire the hegemony over a large population of Serbs, Croats, Slovenes, Czechs, Bosniaks, Poles, Jews and Ruthenians was exercised jointly by the Germans of Austria and the Magyars of Hungary, both of whom were predominantly Roman Catholic. The different people of the empire were theoretically united in the person of the Emperor.

In the Ottoman Empire, the Moslem Turks held rule over Bulgarians, Greeks, Arabs, Armenians, Jews, Albanians and Circassians. Here all the inhabitants in the custom of monarchies were theoretically united in the person of the Sultan. As for the Russian Empire, although the Soviets have maintained hegemony over the Czar's old provinces in the Caucasus and Asia, they have lost the provinces in Eastern Europe and the Baltic, where nationalism's victory and the peace treaties resulted in the formation of the new States of Esthonia, Latvia, Lithuania and Poland.

In the breaking up of these empires into small nationalistic States it was impossible to draw the frontiers so as to include inside each State only its own nationals. Greeks and Armenians, for example, were hopelessly mixed with Turks throughout Asia Minor. Bulgarians, Greeks and Turks were seemingly inextricably intermingled in Macedonia and Thrace. Hungarians and Rumanians, Poles and Germans, Czechs and Germans, Albanians and Serbs, Greeks and Albanians, Poles and Lithuanians, Rumanians and Ukranians, Poles and Jews and dozens of other racial groups occupied adjoining villages and divided the population of cities in all the border provinces.

New Frontiers Found Not Racial.

As it was impossible to mark off frontiers on purely nationalistic lines, the makers of the various post-war peace treaties—the representatives of the different allied and associated powers who were the victors in the WorldeWar—naturally favored themselves and their proteges in drawing the new boundaries. Many Germans were included in the frontiers of Poland and Czechoslovakia. Poland also got large numbers of Lithuanians and Ruthenians. Yugoslavia's frontiers included numerous Austrians, Albanians, Hungarians and Bulgarians. Rumania has important groups of Hungarians, Bulgarians and Ukrainians. In the new provinces assigned to Greece the Turks, Bulgarians and Albanians outnumbered the Greeks.

In nearly every case, the allied and associated powers, in remaking the map of Europe and Asia, favored their own historical, economic, territorial safeguarding or military claims. Because the frontiers of Serbia under King Stephen Dushan in the fourteenth century included Macedonia, Yugoslavia acquired a large part of Macedonia regardless of how many Bulgarians and how few Serbs were in it. Czechoslovakia needed the mines of Teschen and got them, although the province was predominantly German in population. Italy wanted a strong military frontier and received half of the old Austrian Tyrol, which is inhabited almost entirely by Austrians. Similar examples could be cited unendingly.

To protect the minorities within foreign frontiers—they are, estimated to total 50,000,000 people—certain clauses were attached to all the peace treaties. These clauses gave the minorities the right of maintaining their national integrity through their own churches, schools and charitable and social institutions. The execution of these minority clauses were guaranteed by the League of Nations.

The League of Nations, of course, had no way of enforcing the minority clauses of the treaties or of punishing nations that violated them. All it could do was to investigate and give publicity to violations, which soon became extremely common. Many nations feared the minorities of nationals of neighbor States, not overfriendly, who lived in their frontier provinces. The hostility of the minorities to the various Governments under which they lived was often openly demonstrated.

The minorities instead of realizing that their happiness and prosperity depended on the good-will of the majority people, trusted to the interference of the League of Nations or the Governments of their own nations to secure their rights. The majority people, naturally, took offense at the idea of outside interference in what they considered an internal problem. They made life increasingly difficult for the minorities, trying often to induce them to emigrate voluntarily, and when this failed they sometimes expelled them by force. This sort of thing has been going on to a greater or less extent in a dozen different countries.

Nationalist Turkey has treated her minorities with the greatest severity. After repelling the Greek military invasion she expelled the Greek and Armenian population of Asia Minor at the point of the sword or by treaty exchange, and is doing everything possible to discourage from remaining the few pre-war resident Greeks and Armenians whom she agreed at Lausanne to allow to say in Constantinople.

Greece, to secure her hold on Macedonia, has made life there extremely difficult for the native Bulgarians, who have departed in vast numbers and who in retaliation, on arriving in Bulgaria, forced out the few Greeks who were there. Serbia also has compelled many Bulgarians to leave her part of Macedonia and has colonized their abandoned villages with Montenegrans. Rumania has made life intolerable for the Hungarians of Transylvania, and Poland raises many sorts of difficulties for the Lithuanians who stay on in the province of Vilna instead of going to Lithuania.

One hears the same stories from the minorities everywhere. Since so many have been provided with national homes the impulse is to induce them to go there. The police continually search the houses of the minorities without giving any reasons. People of the minorities are thrown into jail on the slightest provocation. It is impossible for them to get justice in the courts in a dispute with one of the majority people. Taxes are collected from them which, although on the statute books, are not collected from the majority people. Their mail is delivered late. Freight for them is sidetracked for long periods.

These and a hundred other abuses finally force them to leave. And when they go it is impossible for them to get anything like the true value for their property. Prospective buyers are intimidated and sometimes threatened with death if they buy above a certain figure set by a local Fascist or vigilance committee.

Nations More Homogeneous.

Misery and suffering have accompanied the post-war movements of populations. Refugee camps abound throughout Eastern Europe, the Balkans, the Caucasus, Asia Minor and Syria. Here you will find people of distinction, education and former wealth living in the most pitiful and squalid conditions. Typhus, typhoid, malaria and influenza epidemics run through these camps. In the hearts of the refugees burns a terrible hatred.

I have heard Bulgarians from Macedonia curse Greece and Serbia in a fanatical frenzy and swear to have revenge. A Magyar from Transylvania whom I met in Budapest kept me at a cafe all afternoon while he vituperated against Rumania. Many Greek refugees patiently await the beginning of another war with Turkey. Jingoist politicians like General Pangalos, the present Premier of Greece, exploit the sentiment of these unfortunates for their own political ends. The nationalistic newspapers of Germany are full of threats against Poland.

One of the dangers to future peace is thought to be these miserable and uprooted peoples; yet each nation gains in homogeneity by the repatriation of aliens.

Another significant movement of peoples in Europe which is somewhat happier than those already spoken of has been that of great numbers of Polish, Spanish and Italian laborers into France to replace the French laborers who were killed in the war. The war hit the French peasant harder than any other class. Their sons upon whom they had relied for help in cultivating their land returned from the front injured and sometimes they did not return at all.

To keep the fertile fields of France cultivated, laborers have been invited to enter from abroad. Many of these are settling in the country. The Italians are to be found mostly in Savoy and Provence, the Spaniards in the Gironde, and the Poles in Normandy and Champagne. Many of the Poles are miners. It is estimated that half a million of these emigrants have entered France since 1919.

WAR MEDALS VERY ANCIENT

Historical Sketch of the Practice of Giving Medals.

CHINESE FIRST

The practice of marking important events by medals is very ancient. Tradition says that military medals were used by the Chinese in the first century of the Christian era. In Britain the earliest instance of a medal being struck to commemorate a particular occurrence is the magnificent star and jewel given by Queen Elizabeth to Sir Francis Drake when he returned from his famous voyage round the world. It is preserved among other mementoes of the great circumnavigator at the old family residence of the Drakes, Nutwell Court, Devon. The first example of a medal intended to be worn as a personal decoration occurred after the defeat of the Spanish Armada, when Queen Elizabeth offered a gold medal and chain to the superior officers concerned in that great naval triumph. The only pity was that she did not spend the money with greater judgment, for had she done so she might have recompensed the entire crews in less precious metal. Lord Nelson highly valued naval medals, and is said to have been indignant with the Government because they refused to allow one for the battle of Copenhagen. Official neglect in this direction, indeed, was at one time considered a scandal, and attempts were made to supply the lack of national recognition by private generosity. There was actually a private medal struck for the battle of the Nile, and another for Trafalgar. In the latter instance, Boulton, the partner of James Watt, was authorised, with the King's "Warmest approbation of so laudable a design," to provide a silver medal for the officers and a pewter one for the men. The gallant tars, however, did not appreciate theirs, and most of them almost immediately threw the pewter medals overboard, holding them insulting after so strenuous a fight. After the victory of Russell at the battle of LaHogue gold medals were officially presented to the senior officers, and Government voted £30,000 to be divided among the men.

Military medals, to which an addition was made some time ago by the issue of one for "general service," in the Great War, were first struck by order of Charles I., but most of them were presented to officers holding high positions who had performed special services. It was in connection with the battle of Dunbar, fought in the year following the execution of Charles, that the first medal awarded alike to officers and men was issued, and it bore the profile of Oliver Cromwell. It was struck in two sizes, a small gold piece for officers and a large copper one for distribution among the ranks. The inscription on both was the same—"Word. at Dunbar, The Lord of Hosts, Septem. Y.3, 1650, on the obverse, and on the reverse a view in exaggerated perspective of Parliament in full assembly. After Dunbar no private soldier was ever awarded till Waterloo unless his conduct had been exceptionally deserving of recognition. The Waterloo medal was liberally distributed through the generosity of George IV. It was very gratefully welcomed. The method of distribution was widely discussed during Wellington's campaigns, and it was pointed out that the East India Company had awarded medals to all officers and men of the Bengal Army who had taken part in the 1780 campaign against Tippoo Sahib and his father. The Sepoys shared, and it was argued that if medals were good for them, British fighting men should have them, too. Popular opinion took this view, and men and officers equally received medals thereafter.

During the long wars between Britain and France in the reign of George III, not only did private individuals give medals at their own expense, but Commanding Officers cometimes presented them. A good example of this occurred at the close of the successful defence of Gibraltar in 1782. General Elliott—after Lord Heathfield—who commanded the garrison, caused medals to be struck at his own expense in gold and silver, and to be presented to the officers and men. The medals bore on the reverse the word "Furnace," with an engraving of a kitchen range, and below, the words, "Spaniards defeated by red-hot shot at Gibraltar, September ye 13th, 1782." The reference was to a catapult which General Elliott had constructed by a plumber, and used to "lob" shells into the Spanish lines. This is the last instance of a catapult being employed in European warfare.

Travellers Cheques Letters of Credit

Financial convenience wherever you travel

BANK OF TORONTO Letters of Credit and Travellers' Cheques enable you to draw money as required at stopping places on all lines of travel. Identification provided for. Moderate rates.

For use in all foreign lands—Travellers' Cheques and Letters of Credit issued in *Pounds*.

For use in Canada, United States and Mexico—Domestic Letters of Credit issued in *Dollars*.

For use in Canada—Domestic Travellers' Cheques issued in *Dollars*.

THE BANK OF TORONTO
Incorporated 1855

PETERBORO BRANCH
C. J. H, Vanston, Manager

201

BETTER AND BETTER FAILS

Dr. Emil Coue must revise his famous better-and-better health slogan to real almost every day, for this week while an audience waited in a lecture hall for Coue to tell them how to get better and better every day in every way, the little Frenchman was being attended by two physicians in his hotel, where he was suffering from a slight hemorrhage.

BLINDFOLDED, THEY SEE BY THEIR SKIN

French Girls, in Remarkable Tests, Read Without Eyes To Prove Strange Power.

Many times there had come to the attention of Jean Labadie, noted French scientist, the cases of men and women who claimed the uncanny ability of seeing while blindfolded; and in each case the claimant had proved to be a fraud. So it was with two grains of salt that he read, a few weeks ago, the report of a young woman of Paris who demonstrated the strange power which scientists call "paroptic vision."

In this case, however, a group of doctors in the Paris Hospital had testified that the young woman actually was able to read through the skin of her face, with her eyes covered. If she were a fraud, she must be clever, Labadie decided, so he got permission to test her himself.

He took the utmost precautions to close her eyes. Then he went into a dark room, and with his hands inside a black box, tore off at random a sheet of calendar pad. Without seeing this himself (for he wanted to do away with the possibility of unconscious telepathy) he showed it to the young woman.

"What do you see?" he asked.

"It is a sheet of a calendar," she said. 'It is the twenty-ninth of July."

Labadie looked at the paper. To his amazement, she was right.

Then he took a small wooden box and removed the lower half of one side. On the lid he attached an electric light so that it illumined a playing card laid flat on the bottom of the box. He held this box before the young woman so that her bandaged eyes were on a level with the bottom of the box. Any light rays from the card could not possibly reach her eyes in a direct line.

"Do you see anything now?" Labadie queried.

"Yes, it is a playing card—the three of diamonds."

Once more she was right. Seemingly the only explanation was that she had seen the card through the skin of her forehead.

Now profoundly interested, Labadie applied similar tests to three little girls, 11, 13, and 14 years old, living in Nay, southern France, who were reported to have even more remarkable powers. He found they could read pages of books opened at random, thread needles, and detect colors of cloth without using their eyes.

How was it done? Labadie does not pretend to know, says Popular Science Monthly in the December issue. He does not believe, however, that there is necessarily a special organ of paroptic vision in the skin. It is merely some peculiar sensitiveness of the skin nerves, which receive impressions of light and convey them to the brain in the form of definite images.

BALD MICE PRODUCED.

Hairless mice, suitable prey for the Mexican hairless dogs, have been produced in Dr. Francis B. Summer's "mouse house" in La Jolla, Calif., where he breeds mice for experimental purposes, according to Popular Science Monthly. Whiskers and long eyebrow bristles remain on the queer animals, but the rest of their skin is bald.

Quick Quaker

In Sealed Cartons Only

Vigour food which starts digestion early for the day. Flavour of popular Quaker Oats—but *quick*-cooking.

Makes porridge in 3 to 5 minutes

BB-R

STRANGE NEW RAYS ARE DISCOVERED

Found Ten Miles Above Earth, Coming From Void.

MADISON, Wis., Nov. 14.—(Associated Press).—Scientists attending the National Academy of Sciences here are seeking a name for the powerful new rays discovered by Dr. R. A. Millikan of the California Institute of Technology. It is probable that the rays, still in an early stage of development and offering as yet little basis for a theory, will become known as Millikan Rays, in honor of the man who first found authentic evidence of their existence.

The new rays are "in-coming," that is they form outside of finite space. In this fact, and in the fact that they originate in the passing of atoms over atoms, scientists proclaim something novel in rays.

What the force collects in the way of electrons or other elements will be matter for years of investigation. Uses for the rays are not yet known. In fact, so little is known of their character that the discoverer is not indulging in theories as to what the future will bring to science when they have been further studied.

The power character of the rays, if it continues to increase, might have a disastrous result to life upon earth, although scientists discussing the rays do not believe this would happen.

The reason for this lies in the statements of Dr. Millikan that while the frequency of the "incoming" rays is great and their action is going on all the time, there is not enough of them to produce any tangible result on earth at this time. The tests were made more than ten miles above the surface of the earth by instruments attached to balloons.

The sun, it was stated, has no effect on the antomic action producing the rays.

The rays are believed by Dr. Millikan to have extraordinary absorbing power. Discoveries of the scientist are the result of research since the close of the World War, following out theories first advanced by German scientists on the possible existence of othe rays in space.

Scientists attending the academy believe the discovery of Dr. Millikan to be one of the outstanding scientific achievements of the year.

In describing his discovery yesterday Dr. Millikan said that the new ray had 1,000 times the frequency of the X-ray, with ionization the same at all times of the day or night and of 10,000,000-volt variety. The rays are due to atoms passing over to other atoms, with the sun having no effect on the action, he said. They appear throughout space and bombard the earth from all directions at all times.

Determining the velocity of light to a minute degree of accuracy is a possibility which may be established early next year, Dr. A. A. Michelson, head of the Department of Physics of the University of Chicago, said. He has come within "plus or minus" twenty miles a second of establishing the true velocity, the result of experiments with octagon mirrors in two mountains in the Sierra Nevadas.

FREIGHT TUBES FOR LONDON

London, which like New York is suffering from extreme traffic congestion on its streets, is considering building great underground freight tubes, says Popular Science Monthly. This would link railroad yards and docks with central depots for receiving and handling freight, and also would form a network of lines under the central regions of London. Such a system, it is estimated, would cost $160,000,000.

CLAIMS THE SOUL CAN BE MEASURED

French Mathematician Offers Proof That We Never Completely Die.

Out in the forest of Coye, in France, a distinguished mathematician worked in a lonely laboratory with delicate instruments, measuring, year after year, and calculating to the millionth part of a centimeter. The other day he appeared at the Corbonne and made announcement that caused as tremendous a sensation in France as if a bomb had been exploded. For Prof. Charles Henry declared that the human soul—that mysterious thing that is not a thing which man has accepted only through faith—now can be measured. It is the first time, says the December Popular Science Monthly, that science ever has admitted tangible proof of the soul's existence.

Religion is right, declared Professor Henry. We never completely die. There is a certain electrical radiation or "biological vibration" that goes on and on. Set free by death, it seeks another envelope or body, because only by doing so can it establish its equilibrium.

Scientists today have ways of measuring the radiation of all substances. Yet after calculating the radiation in a body due to heat, that due to electro-magnetic elements, and that due to the attraction of the earth, they find there is still some unknown force that is none of these. It is this elusive force that Professor Henry identifies as the soul.

Malay parents never punish their children.

There have been over one thousand different varities of potatoes, but only a few of these have been found worth cultivating.

"Whatever ails you, Jennie? You look so tired out"

"OH, I'm nearly dead. I never felt so fagged out in all my life."

"Are you sick?"

"Not exactly sick, perhaps, but I have not felt right for weeks. I can never get rested."

"Your health must be run-down."

"Yes, I suppose it is. Mother has been warning me that I am living too fast these days. 'Burning the candle at both ends,' as she says."

"Perhaps it's your nerves."

"Yes, I suppose it is. You know I am working every day at the office and I have been on the gad nearly every night until I can't stand it any longer."

"Why don't you use Dr. Chase's Nerve Food? That did me all sorts of good, and nearly all the girls use it when they are in need of something to tone up the system."

"Mother has been at me to use the Nerve Food, but I never liked to take medicine."

"You won't mind using the Nerve Food, for it is so mild and gentle in action that it will not cause you any inconvenience, and you certainly will feel so much better after using it for a few days."

"How long will I have to take it?"

"Oh, you may have to keep up the treatment for two or three months if you want to get your nervous system thoroughly built up. It slowly and certainly improves the quality of the blood so that the nerves and the system generally are nourished back to health and vigor."

"I will get half a dozen boxes to-morrow and go at it in earnest, for I don't want to have a nervous breakdown and spend weeks or months in bed. I am so glad you reminded me about this treatment."

Dr. Chase's Nerve Food, 60c a box, all dealers or The Dr. A. W. Chase Medicine Co., Limited, Toronto, Canada. On every box of the genuine you will find the portrait and signature of A. W. Chase, M.D., the famous Receipt Book author.

The Prized Package
MINTO TEA

HOW TO GET SERVICE FROM FUEL

Part I—Preparation of Equipment for Any Kind of Coal.

a. See that the grates are in good order.

b. Seal air leaks in ash pit and around clean-out doors, otherwise the dampers will not control the fire.

c. Cover steam and water pipes to prevent unnecessary radiation.

d. Provide suitable clean-out tools for boiler flues.

e. Save your coal by not operating your furnace in mild weather,—use fireplaces, gas logs, kerosene heaters, etc.

f. Prevent air leaks as far as possible by weather strips and storm windows.

g. Provide for recirculating air in hot air furnaces by convenient slides in the pipes.

Part II—Management of Furnace for Bituminous (Soft) Coal.

No change in grates is needed ot burn bituminous coal in furnaces heretofore using anthracite, except in the case of grates adapted to fine sizes of anthracite where the air passages are small and not easily cleaned. To burn high volatile coals without serious smoking may require change in equipment.

1. Keep heating surfaces clean.
2. Carry a deep fire 12 to 18 inches).
3. Do not let he fire burn too low.
4. For quick heat fire only a small amount of coal.
5. Study carefully the proper use of the three dampers. Usually it will be found that (a) the pipe or flue damper should be open when firing fresh coal and should be partly closed when the fire is well started; (b) the ash pit damper should be open to start up fire, open a little during the day, but shut at night; (c) the check-draft damper should be shut to start up fire, open partly the day and night as experience shows to be necessary.
6. When fresh coal is fired, admit air over the fire through the slide in the fire door until smoking ceases, and then close the slide.
7. Do not open the fire door to check the fire; learn to use the dampers to control the rate of burning. All air admitted above the fire in excess of that needed for combustion simply cools the heating surfaces which furnish the heat for the house.
8. When firing coal for a long run or "banking" for the night, push the live coals back or to the side and put a lot of fresh coal into the hole thus made; it will burn slowly and keep a long time. If large cakes of coke are formed in the furnace these should be broken up and the fire levelled.
9. Shake out the ashes when necessary, but do not waste coals into the ash pit. Close the ash pit door while shaking.
10. Do not let ashes pile up under the grates. In this way grates "burn out." Grates should last many years.
11. To save the heat made by burning coal, the following suggestions may appeal to some:

(a) Do not heat unused rooms; (b) let in sunshine; (c) pull down shades early at night; (d) do not ventilate unnecessarily all night; (e) do not overheat the house—65 to 70 is sufficient for most people; (f) get a thermometer and watch the weather.

To avoid the soft coal dust, the fuel should be well wet down before being put into the cellar and the front of the pile kept moist with an occasional bucket or two of water.

Part III—Rules for Burning Coke With Small-Size Anthracite.

a. Carry a deep bed of fuel—even above the level of the fire door.

b. Shake the grate to remove ashes and lower the fuel bed but stop when the first live coals appear.

c. Spread a thin layer of anthracite over the entire grate and allow a few minutes for this fuel to ignite. Next fill the fire pot with coke, and allow this to burn until blue flame appears, then add another layer of anthracite.

d. After firing and seeing that the charge is ignited, check off the draft to the desired point for slow burning.

e. When banking the fire for the night, use less coke and more anthracite, but otherwise fire in the same manner.

f. Anthracite pea or buckwheat can often be used alone with success. This will happen when the draft is unusually good and the furnace is amply large. It is best to fire one-half of the grate at a time, allowing the first half of the charge to ignite before adding the second half. Small sizes may be used in the fall and spring if not in winter.

HASTINGS NEWS

HASTINGS, Nov. 13.— On Wednesday evening, Armistice Day, a memorial service was held in the Town Hall by the citizens of Hastings to once again commemorate the memory of those who fought and died in the Great War.

The children of the Public and Separate schools marched in a body to the hall.

Reeve J. H. Hess acted as chairman and explained the object of all gathering together, and with him on the platform were Rev. M. L. Hinton, Rev. W. A. Pippen, Rev. Father Bretherton, Rev. D. A. Thompson, Col. E. Birdsall and Major Marryatt.

The programme was:

Hymn—Lead Kindly Light.
Address—Rev. D. A. Thompson.
Address— Rev. Father Bretherton.

Two minutes of silent prayer, those present standing.

Hymn — "Nearer My God To Thee."
Address—Rev. M. L. Hinton.
Address—Rev. W. A. Pippen.
God Save the King.

Col. Birdsall and Major Marryatt led the procession from the hall to the war memorial on the water front. The column was made up in order as: The clergy, the Reeve and council, members of the I.O. D.E., citizens and school children.

At the monument Mrs. P. M. Howard, Regent of the Hastings Chapter, I.O.D.E., read the names of the fallen heroes on the monument, and wreaths were placed on the monument and the Lord's Prayer was repeated in unison.

The Last Post was sounded by Sergeant Cyril Blackbourn in memory of those who failed to return.

Read the advertising columns of this paper to-day. They will save your time, save your money, lessen your work, show you ways of living a better, more comfortable and happier life.

Westinghouse
Radio Tubes

IMPROVE your radio reception by replacing your old tubes. No matter what set you have, you can enjoy the superiority of Westinghouse Radio Tubes, for Westinghouse makes a tube for every type of socket and for every kind of service. Ask your dealer for genuine Westinghouse Radio Tubes.

CANADIAN WESTINGHOUSE COMPANY, Limited
Hamilton, Ontario

Authorized Dealers for Westinghouse Radiolas
J. M. Greene Music Co. Ltd.
Home of Good Music - - - Charlotte St.

We handle a full line of Westinghouse Receiving Sets
DUFFUS MOTOR SALES
Water and Charlotte Streets - Phone 1760

WELLAND CANAL IS ENGINEERING MARVEL

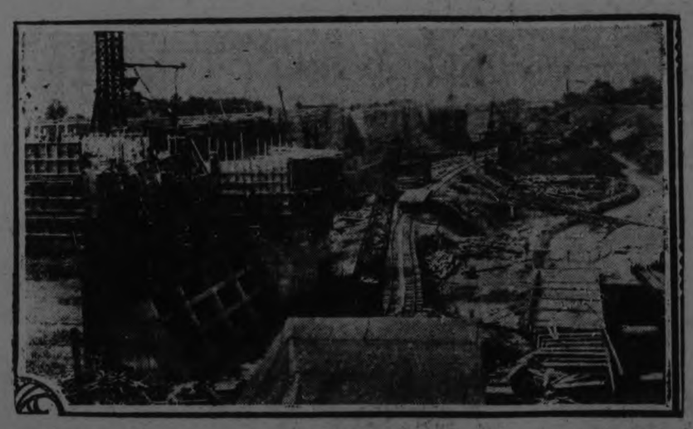

The Niagara peninsula is athrob at the present time with the work which is in progress on the new Welland canal. The thoroughfare, when completed, probably five years hence, will be one of the engineering marvels of North America and of the world. It will be five miles shorter than the present canal, and will only have seven locks, as against the 20 now in use. It will also offer a passage for the largest ships now sailing the great lakes, with nearly 200 feet to spare. A general view of Lock No. 1 is shown.

SMALL HATS OFTEN COVER LARGE MINDS

You Don't Need a Big Head To Be Brainy—Sizes Worn By Famous Men.

A few weeks ago a brilliant woman died in Washington. When her attorneys opened her will, they found she had left her brain to Cornell Univesity for study. Mrs. Helen Hamilton Gardener, famous as a writer, and the only woman United States Civil Service Commissioner, made this strange bequest in the hope of throwing light on the age-old question: Are women as smart as men?

In death she proved at least that the brain of one exceptional woman is as big as that of one exceptional man; for her brain was found to weigh 1,150 grams—exactly the same as that of Dr. Burt G. Wilder, distinguished scientist, who for many years was a member of the Cornell faculty.

Will further study of Mrs. Gardener's brain help establish the truth of the old belief that all great thinkers have big brains, and that a man's mental capacity may be judged by the size of the hat he wears?

Probably not, says Popular Science Monthly for December. Informed scientists now agree with the saying of Oliver Wendell Holmes that "You can't tell by looking at a man's head what kind of mind is inside it, any more than you can tell by looking at a safe how much money it contains." So if your hat size is small, remember that a large head may mean large cranial capacity, but not necessarily a large or well developed brain. And remember, too, that great men's heads, on the average, are no larger than those of the rest of us.

The average American wears a 7 1-4 hat. How does that compare with the sizes of his fellow-citizens, who have achieved fame? Very well indeed. Take, for example, men who have been elected to the Presidency. James A. Garfield wore size 7 3-4; but that did not make him a greater President than Abraham Lincoln, who wore size 7 1-8. William H. Taft, an all-around big man, wears size 7 5-8; Grover Cleveland and Benjamin Harrison wore size 7 1-2; and Theodore Roosevelt and Warren G. Harding wore 7 3-8—all well above the average. Yet Woodrow Wilson and U. S. Grant both wore the average 7 1-4, while President Coolidge wears size 7 1-8, slightly below the national standard.

Elihu Root, perhaps the most brilliant American statesman of his time, wears 7 1-8. William G. McAdoo goes him a split size better by wearing 7 1-6. Secretary of the Treasury Mellon wears size 7 3-8.

The same variation is noticeable in the hat sizes of the famous and successful in other fields of endeavor. John L. Sullivan, mighty man of his hands, wore a 7 1-8 hat. James J. Jeffries, almost as famous a ringman of his day, wears size 7 3-8. Christy Mathewson, who was baseball's most famous pitcher, wore size 7 1-8.

Chauncey M. Depew, who has brains enough to have lived well over 90 years and to have enjoyed them all, also wears a 7 1-8 hat. Robert G. Ingersoll, one of the greatest of orators, wore size 7 1-2; but so does Harry K. Thaw.

It is probable that the wide variations in men's mental powers is caused by varying qualities of brain rather than by differences in the size of brains. The Cornell scientists who examined Mrs. Gardener's brain found it to be not only as large, but as well formed as the brain of Doctor Wilder.

HUNTERS RETURNED.

The Windover Mountain Hunt Club Shot Their Number.

A party of hunters returned from the north last night, delighted with their outing, having brought down five fine deer. The party was guided by Harve Winover, who made everything comfortable. Among those who came down were J. Brightman, Roy Hutchinson, H. Gill, C. E. Smith and Harry Lacheur.

HOPE TO RECOVER A $60,000 STATUE

London Has Clue to Ancient Relic Stolen From Bagdad.

LONDON, Nov. 14.—The famous statuette of the Babylonian King Gudea that mysteriously disappeared from Bagdad, and for which the Colonial Office and Scotland Yard have been searching in vain, has recently been offered to the directors of the Copenhagen Museum.

M. Helge Jacobsen, one of the directors of the museum, made the interesting revelation in a recent interview. He announces that the offer came three days ago from a prominent London dealer in antiquities. M. Jacobsen refuses to reveal the dealer's name, but declares that he has known him for many years and that he is "scrupulously honest."

The statue is an 18-inch high soapstone portrait of Gudea, who was the King of Lagash, a Babylonian city, 4,275 years ago, and is worth £12,000.

It was subsequently bought by a Bagdad merchant, and soon afterwards was smuggled abroad. The offer to the Copenhagen Museum is the first that has been heard of it since.

CANVASS PLANNED BY ST. JAMES BOARD

Every Member Will Be Asked to Contribute—Hall Renamed.

At a recent joint meeting of the Official and Trustee Boards of St. James United Church, the Maintenance and Extension Fund was dealt with and it was decided to have an Every-Person Canvass during the week of November 22-29th, in accordance with the plan of the General Council. A committee was appointed to prepare lists preparatory to the canvass.

The meeting also approved the action of the Trustee Board in deciding to rename the S. S. building "Wesley Hall," so that in future it will be known as Wesley Hall of St. James Church.

This action was taken at the suggestion of the pastor, Rev. J. D. Richardson, who stated that in adopting the name "Wesley Hall," it would be an historic link with traditional Methodism.

It was also decided by the Board to renovate it at as early a date as possible.

WATERFALL DRIVES NEW CAR

A new railway car in Sweden carries its own private waterfall to run itself by water turbine. It has an internal-combustion motor of the usual type, says Popular Science Monthly, but instead of using gears or electric transmission, the motor operates a centrifugal pump. This supplies water under pressure to a turbine geared to the driving axle. The speed of the car is governed by the height of the artificial head of water created by the pump. With a 180-horsepower motor, the car goes 50 miles an hour.

Still Enjoying Life at 84

Thanks To That Wonderful Remedy

MILBURN'S HEART AND NERVE PILLS

Mrs. F. H. Miller, 1843-11th Ave. East, Vancouver, B.C., writes:—"Five years ago my husband suffered terribly with severe attacks of palpitation of the heart and smothering spells, and two doctors stated that he could not possibly live six months.

A friend recommended Milburn's H. and N. Pills, with the result that my husband is still enjoying life at the age of 84 years.

He has improved so wonderfully that he can now climb the stairs without having those awful pains in his heart."

Put up only by The T. Milburn Co., Limited, Toronto, Ont.

BARE-HANDED, KILLS CHARGING LEOPARD

Famous Explorer Tells of His Narrow Escape From Death in Jungle.

A gray-haired, mild mannered, soft voiced man sat in his New York studio recently and related in a matter-of-fact way how, with his bare hands, he once fought a wounded, snarling leopard to the death in the heart of African jungles. With no more suggestion of heroics than might be incidental to a discussion of the latest book, he told how, his left hand clutching desperately at a hairy throat, his right arm caught and torn in the grip of savage jaws, he managed to ram the fist of his injured arm with all his might into the ferocious animal's gnashing mouth.

"We both were getting weak," he recalled, "and at last we went down. Luckily the leopard was underneath, and as we fell my knees struck his chest, and I heard a rib snap. That gave me an idea, so I jumped up and down with my knees, while I still held my right hand in his mouth. I caved his ribs in, and finally he gave a gasp and released his hold."

The victor in that thrilling jungle combat was Carl E. Akeley, world-famous naturalist, taxidermist, inventor, sculptor, author, and lecturer. It was while discussing plans for his fifth visit to Africa this year for the purpose of studying wild animals and collecting specimens for the American Museum of Natural History, that Akeley described his narrow escape from death, as told in Popular Science Monthly for December.

Akeley was returning to camp in the half dusk when the leopard that he had wounded, and that had followed him, charged. He worked the bolt of his rifle hurriedly—the magazine was empty! And the furious beast was scrambling up the side of a bank on which Akeley was standing. Realizing that he had to load, and that he would not have time to do so if he stood still, Akeley dropped down the other side of the bank and ran, loading as he went. He had gone 10 or 15 yards by the time the gun was loaded, and he whirled to fire—just too late! The great cat was in the air as he turned, and before he could pull the trigger, 80 pounds of pain-maddened leopard was upon him. The gun went flying from his hands, and the angry cat seized his right arm in its powerful jaws.

Akeley grasped the leopard's throat with his left hand, and by keeping his arms inside the animal's front legs, prevented the terrible claws from doing more than shred his shirt. But the leopard was chewing his arm ferociously, and slashing constantly with its forepaws.

"I felt no pain," said Akeley, "but I certainly never thought for a moment that I was going to come out alive. I was rather calm, as a matter of fact, except for a tremendous and wildly pleasant thrill I felt, knowing that I was battling for my life.

"With my left hand at the animal's throat I pushed him down my right arm for he was chewing all the time. I dragged my whole arm through his jaws, and finally I got my right fist in his mouth."

Then followed the terrific final struggle, as related at the outset, in which Akeley, grappling with the weakened animal on the ground, battered its ribs until it realeased its hold upon him, and at last lay gasping in and helpless. Akeley finished it with a knife.

HINDENBURG HOPES TROUBLES ARE OVER

Expresses Hope That Locarno Treaty Will Lead to Liberation.

DARMSTADT, Hesse, Germany, Nov. 14.—(Canadian Press).—President Von Hindenburg made his first public reference to the Locarno treaties at a reception given him yesterday by the Government of Hesse.

"Let us hope that the most difficult times are now over," the President said, "and that the negotiations begun at Locarno will lead to liberating the occupied area, including Hesse, from its most onerous burdens and to restoring that freedom of action essential to life."

LABOR GOING TO SHUN MUSSOLINI

Will Not Attend Any Functions If He Visits Britain.

ASK ENDORSATION.

LONDON, Nov. 14.—(Canadian Press).—British Labor leaders and Labor members of Parliament, says the Westminster Gazette, intend to boycott Premier Mussolini of Italy if he comes to London to sign the Locarno security pact, and will not attend any function in his honor to which they may be invited. The paper adds that others may associate themselves with the action of Labor.

Charles Gamon, former Parliamentary Secretary for the Admiralty, is quoted as saying that the British public generally ought to endorse such an attitude and protest against Mussolini coming to England "in view of his suppressing the liberty of the people and the press."

MRS VALETINO HAS SUED FOR DIVORCE

Rudolph Says He Will Expedite Action in Every Way.

NEW YORK, Nov. 14.—(Canadian Press).—Rudolphe Valentino, screen actor, last night confirmed the report of Mrs. Richard Hudnut that her daughter, Mrs. Winifred Hudnut Valentino, had instituted a suit for divorce in Paris. The actor said he would expedite his wife's action in every way.

Valentino said he would sail for Paris on the Leviathan to-morrow to hasten his wife's action, begun several months ago, and to accept the pronouncement of the court, which is expected about December 15th.

Mrs. Valentino is seeking the divorce on the ground of her husband having refused to live with her.

"There is nothing mysterious about my unhappy domestic affairs" Valentino told a reporter of the New York World last night.

"My wife and I simply have found that we would be placed in better position if we were single and free to go our respective ways."

His wife's desire for an "individualistic and artistic career," as opposed to his wish "for a homemaker rather than a business partner," was blamed by Valentino for the "irreconcilable difference in viewpoint."

FISHERMAN DROWNED.

Boat Capsized in Storm Off Lisbon, Drowning Twenty.

LISBON, Nov. 14 (United Press)—Twenty fishermen lost their lives today when their craft, a Spanish fishing boat, capsized off Lisbon in a raging storm.

BEER
Twice as strong as 4.4.
MAKE IT YOURSELF AT HOME WITH
RITE-GOOD
IT'S EASY - NO TROUBLE
NO SPECIAL ACCESSORIES
NO BOILING NOR STRAINING REQUIRED
JUST DISSOLVE THE CONTENTS OF THE TIN IN 2 GALLONS OF HOT WATER AND AWAIT RESULTS
2½ lb. TIN MAKES 100 Glasses FOR $1.40
IF YOUR GROCER OR DRUGGIST CANNOT SUPPLY YOU WRITE DIRECT TO
E. B. NETTELFIELD & Co.
35 COLBORNE STREET - TORONTO, ONT.
or
ST-LAWRENCE PRESERVING Co., Reg'd - QUEBEC, P. Q.

C.N.R. OFFICER LEAVING CITY

Harry Howard Was Given Case of Pipes By Fellow Employees.

GOES TO BROCKVILLE.

Harry Howard, the local Canadian National Railways special officer who is being transferred to Brockville was the recipient of a handsome presentation which took the form of a case of pipes. Carl C. Smith made the presentation on behalf of the staff. The address signed by Messrs MacNab and Clementi was as follows: "We, your fellow employees of the Canadian National Railways, Peterborough, have learnt with regret that you are about to leave us due to your having been transferred to Brockville. We felt that we could not let the occasion pass without some comment on our part, especially as it means the loss of one of our standbys on the softball diamond. You starred as a batter and a first base man but rumbur has it that it was your official position and train log that enabled you to act as a "pinch" hitter, "detect" a pitcher's weakness and catch them "stealing" home. We the members of the Freight shed staff and other friends around the Depot while regretting your departure from our midst feel that our loss will be Brockville's gain, and wish you every success in your new location. We would ask you to accept this case of pipes as a token of our esteem. May every puff bring you contentment and may all your troubles end in smoke.

Mr. Howard expressed his thanks in appropriate words, telling, too, his regret in severing the comradeship that had grown up through daily contact with the staff.

Among those present at the ceremony were: Alpine MacNab, Station Agent; Fred V. Clementi, Chief Clerk; George Soulby, Ernest R. Taylor, Albert Rundle, Carl C. Smith, S. J. Rowe, O. I. Smith, Harold Delahaye, Albert Delehaye, Glen Morphet, R. MacNab and W. J. Prindible.

A Hindu woman, on returning home with her baby from a journey, is careful, before entering the house, to pass seven small stones seven times around the infant's head and then scatter them in different directions, believing that in this way she destroys any evil which may have been contracted during the trip.

The National
TORONTO
WINNIPEG
and all Western Points

GOING West? Go the most pleasant, the most comfortable way. Go by "The National."

Leaving Toronto every evening at 8.45, it does not interrupt your business day.

Finest equipment, personal service, unusual conveniences everywhere to make the trip more enjoyable—are but a few reasons for "The National's" popularity.

Compartment - Observation-Library car, standard and tourist sleeping cars.

Information and reservations from

CANADIAN NATIONAL RAILWAYS

J.B. DORAN
324 George St.
Phone 259
Depot Phone 136

CHRYSLER FOUR

Acclaimed everywhere as typical of Chrysler Quality

Canada has received the Chrysler Four with the declaration—heard from one end of the country to the other—that only such a master manufacturer as Walter P. Chrysler could produce such a car.

It was a foregone conclusion that so extraordinary a development of the four-cylinder principle and so outstanding a value, would be greeted with intense interest.

Conservative opinion hails the Chrysler Four as the most modern and the soundest contribution to finer four-cylinder engineering.

Unquestionably, there has never been a four at anywhere near the price that delivers the Chrysler combination of speed, smoothness, acceleration, pick-up, roadability, riding comfort and ease of handling, fuel mileage and charm of appearance. In every respect, it is a fitting companion to the famous Chrysler Six.

See it—ride in it—drive it!

We are eager to give you the opportunity to learn at first hand the many advantages of owning a new Chrysler Four.

CHRYSLER FOUR
The Touring - $1439
The Club Coupe - $1625
The Coach - $1675
The Sedan - $1760
Hydraulic four-wheel brakes at slight extra cost.
F. O. B. Peterboro, spare tire, cover and two bumpers.

Bodies by Fisher on all Chrysler enclosed models. All models equipped with full balloon tires.

We are pleased to extend the convenience of time-payments. Ask about Chrysler's attractive plan. Chrysler dealers and superior Chrysler service everywhere.

All Chrysler models are protected against theft by the Fedco patented car numbering system, exclusive with Chrysler, which cannot be counterfeited and cannot be altered or removed without conclusive evidence of tampering.

Local Dealers
GILLESPIE GARAGE
Phone 950 378 Aylmer St.

Visit the New Gift Shop and Toyland Tonight - Fourth Floor

Truly a joyous place for easy gift choosing is our much-enlarged Gift Shop on the Fourth Floor. Hundreds and hundreds of suggestions greet you on every side. Gifts for mother, for dad, for sister, brother—GIFTS FOR EVERYONE AT EVERY PRICE. Come, join the throngs tonight and pay a visit to this Xmas joyland.

BRING THE KIDDIES TO TOYLAND—a new department to thrill the hearts of Peterboro children. We invite them all to enjoy a visit to this new added Cressman feature.

ORCHESTRA THIS EVENING, 7.30 TO 9.30, TO ENTERTAIN THE TOYLAND, GIFT SHOP AND BARGAIN ANNEX VISITORS—FOURTH FLOOR.

ENTIRELY NEW LOT LADIES' SAMPLE PAIRS OF CROWN BRAND

Novelty Cuff Fabric Suede Gloves 95c Pair

Sample pairs of regular values up to $1.75. Many smart new styles and a splendid color selection. Selling tonight, 95c pair.

Cressman's—Street Level.

Ladies' Silk Stripe Vests 79c Each

Zimmerknit garments, with round necks and short sleeves. Sizes 38, 40, 42 and 44 in the lot. Excellent dollar value anytime, anywhere. Selling tonight.

Cressman's—Street Level.

Ladies' All-Wool Cashmere Hose 49c Pair

HALF-PRICE TONIGHT

Seamless Cashmere, season's overmakes and substandards. Colors are black, sand, silver grey, camel and meadow lark, and there is a splendid range of sizes for first buyers.

Cressman's—Street Level and Bargain Annex.

TWENTY-FIVE DOZEN CHILDREN'S ZIMMERKNIT

Fleece-Lined Bloomers 47c

Colors are mauve, mah jongg, cream and natural. All sizes up to 32 and all garments perfect.

Cressman's—Bargain Annex.

The CRESSMAN Company Limited
"The Store of Smiling Service"

SELLING TONIGHT—TWENTY-FIVE ONLY EXTRA LARGE

White Krinklette Bedspreads $2.29

Large size Krinklette Spreads that require no ironing after being laundered. Tonight only at this low price.

Cressman's—Street Level' Rear Arcade.

MONARCH DOUBLE-BED SIZE

White Flannelette Blankets $1.95 Pair

All perfect quality, in double-bed size, with pink or blue borders. Selling tonight.

Cressman's—Street Level and Bargain Annex.

All Pure Irish Linen Hand Towels 39c Each

WITH COLORED BORDERS

Buy these for gifts. They have attractive colored borders in mauve, gold and pink, and the size is 17 x 29 inches.

Cressman's—Street Level' Rear Arcade.

SELLING TONIGHT FOR ONE HOUR, 8.30 TO 9.30 P.M.

Heavy Bleached Sheeting 39c Yard

Nearly two yards wide. Pure bleached, strong and durable.

Cressman's—Street Level' Rear Arcade.

DANCE ENJOYED AT CENTREVILLE

First Social of Season By South Monaghan U.F.Y.P.O. Club

LARGE ATTENDANCE.

BAILIEBORO, Nov. 14. — The South Monaghan U.F.Y.P.O. club held their first dance of the season in their hall at Centreville on Wednesday evening. The committee in charge of the dance were Miss Evelyn Donaldson and Messrs. F. Barnard and D. Rutherford.

A number of the young ladies of the club decorated the hall very beautifully for the occasion, and a splendid crowd was present, many of the members coming from the Peterborough young people's organization.

Stagg's orchestra from Port Hope provided excellent music for dancing, and dainty refreshments were served during the evening, being provided by the ladies.

Among those who were present were Mr. and Mrs. H. Tate, Mr. and Mrs. R. Perrin, Mr. and Mrs. F. Dawson, Mrs. J. Isbister, Misses M. Clarke, G. and S. White, K. Isbister, M. and S. Anderson, L. Barnard, E. Tate, V. Bradshaw, C. Kinsmen, E. Falls, T. Ball, L. Huggins, E. Huggins, M. Wood, F. Telford, M. Emberson, M. Wood, E. Thorne, H. Akison, M. Clarke, C. McConnachie, E. Byers, J. Pue, E. Perrin, C. Finnie, M. Greer, S. Rutherford, V. White, E. and J. Deyell, M. Dawson, H. Armstrong, M. Panter, L. and M. Earle, A. Fair, D. Hall, H. Whittington, M. Thorne, V. Atchison, Messrs. R. Deyell, J. Clarke, G. Hancock, J. Whitfield, R. Rutherford, E. Dawson, W. and D. Lang, R. Johnston, S. Donaldson, D. Fowler, Ron. Hutchison, D. Stewart, W. and N. Bowles, W. Gainer, F. Eagleson, N. Earl, J. and W. Kinsmen, W. Hall, H. Campbell, K. Huggins, R. Whittington, J. Wood, C. Emberson, M. Bradshaw, W. Thorne, H. Dawson, E. Thompson, F. Wood, R. Atchison, W. Iord, J. Brackenridge, Gerald and Alf. Armstrong, H. Bebee, G. Morrison, Ray and E. Hutchison, M. Dunbar, Milburn, Harrison, H. Dawson, W. Kinsmen.

Personals.

Miss Beryl Wakefield, of Peterborough, spent the Thanksgiving holidays the guest of Mr. and Mrs. Thos. Skitch.

Mrs. Wm. Fell and daughter Verna spent the holidays the guest of the former's daughter, Mrs. Roy Greer.

Misses May and Edna Dawson, of Toronto, have been the guests of their mother, Mrs. C. F. Dawson.

W. H. Barnard left on Monday last on a two weeks' hunting vacation to Ewan.

T. Skitch and H. Barnard were visitors to Port Hope on Tuesday.

E. Dawson, who has for the past few months been in Regina, is a guest of his brother, Mr. F. Dawson.

Alf. Armstrong of the Bank of Toronto staff, Kingston, is the guest of his mother, Mrs. H. Armstrong.

Miss May Cardwell, nurse-in-training in Toronto, is spending her holidays, the guest of her mother, Mrs. Robt. Cardwell, Wallace's Point.

Harry Campbell and Arthur Maynard left on Friday for Scotland, sailing from Montreal on Friday morning. Mr. Campbell stated that his stay in the old country would be a considerable length of time.

VISITING CANADA

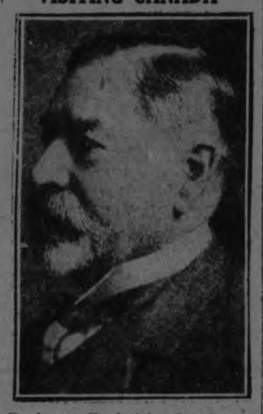

Professor Frederick O. Bower, ScD., retired regius professor in botany at Glasgow University, who is in Canada this week

ONT TIME OUTPOST LIKE CITY OF DEAD

Poacher Formed Basis of Jack London's "Sea Wolf" Story.

SEATTLE, Nov. 14 (Associated Press)—Dutch Harbor, in the Aleutian Islands of Alaska, once a military rendezvous of four nations, is like a dead city.

Before the fur treaty among the United States, England, Russia and Japan was consummated in 1911, Dutch Harbor was an outpost of intrigue. In 1893, when seal poaching was at its peak, America maintained five cutters and four gunboats there, while the British had three gunboats, the Japanese and Russians several war vessels.

Daring poachers roamed the seas, and raids were common. Probably the best known of the early pirates was Alec MacLean, the Wolf Larson of Jack London's "Sea Wolf." His last trip to the Arctic was made on the schooner Comancita, a vessel masquerading under forged Mexican papers. One of his best known exploits was when he eluded a pursuing cutter and anchored two barrels of seal skins to a buoy. Later he returned and picked them up.

In 1911, all governments involved in the seal industries agred to handle the killings themselves. Guards were stationed at the rookeries and sealing-at-sea was made unlawful. This treaty was drawn to run 15 years. The pact is expected to be renewed next year, although British Columbia sealers are opposed.

At present the entire patrol is carried on by four American coast guard cutters, whose greatest duties ile in administering relief to northern residents. Justice and food stuffs are dispensed by these guardians of the North, while poachers are of minor importance.

Meanwhile Dutch Harbor, nestled among the island mountains, slumbers, dreaming of a glamorous past.

NAMED AS LEADER

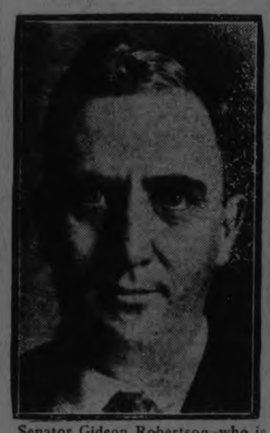

Senator Gideon Robertson, who is prominently mentioned as successor to the late Sir James Lougheed as leader of the Conservatives in the Senate.

MAYOR CHARGED.

After charges of assault and battery were dismissed, hearing was commenced this week of a third charge against Mayor M. M. MacBride, of Brantford, that he did while a member of parliament corruptly accept $50 for something to be afterwards done in his capacity as member of parliament.

HAVELOCK NEWS

HAVELOCK, Nov. 14—Miss E. Wright of Port McNichol is the guest of her sister, Mrs. W. Rose.

Mrs. J. Sharpe, Miss Mary Sharpe and Mr. Wm. Sharpe of Hastings were the guests of Mr. and Mrs. A. Woodbeck on Sunday.

Mrs. Bertha Sledd and daughters Leta and Lila and Mr. R. Douglas of Westwood were the Sunday guests of Mr. and rMs. J. Harison.

CIVILIZED MEN AND WOMEN BECOME OLD PREMATURELY

One would think it would be the other way about. But this would leave out of the picture the effect of civilized peoples' denatured foods. Savages live upon foods just as nature provides them, thus they retain all their body-building properties. Civilized peoples refine out of their most important foodstuffs, the grains, their most important building materials, the mineral salts, vegetable fats and vitamins. Thus civilized bodies cannot so well stand the wear and tear of daily life, and they soon begin to grow old. White flour, refined "ghost cereals," white sugar, and refiners' syrup and other "denatured" foods do their work well in prematurely aging their votaries.

This aging tendency can be overcome to a great extent by resorting to natural, unrefined foods. Dr. Jackson's Roman Meal is a natural whole grain food, made from whole wheat, whole rye, flaxin and bran. It compensates the deficiencies of white flour, "ghost cereals," etc. Roman Meal renewed the youth of Dr. Jackson, its inventor, to such an extent that while at 55 he was a wreck, at 65 he won a 1,300 mile bicycle contest from a man 30 years younger, actually ran away from his young competitor.

Roman Meal has 1,600 food units while beef has only 952. Roman Meal is thus seen to be the best body-building and strength producing food known. You ought to use Roman Meal. At grocers.

AMERICA DRIFTING? RADIO WILL DECIDE

Tests to Tell Whether Our Continent Once Broke Away From Europe.

Good-bye Europe! Hello, Japan! Are we drifting farther from Europe and approaching nearer to Asia each year, as many scientists have believed? Radio now is to be used to answer this fascinating question, says Popular Science Monthly for December.

By means of radio time signals, a number of carefully selected spots around the earth, including Washington, D.C., and San Diego, Calif., will test variations in longitude. These tests, kept up for years, geodesists and astronomers believe, will prove or disprove the theory that the Atlantic Ocean was formed by the American breaking off from Europe and Africa.

Geogolists point to recent investigations which indicate that beneath the top layer of rock crust, which is about 60 miles deep, there is a semi-molten layer of lava covering the earth's solid core. On this, it is believed, the outer surface is continually slipping. Another reason for thinking that the Americas once joined Europe is the remarkable way in which the ragged eastern coastline fits into that of the west coast of Europe and Africa, like bits of a jigsaw puzzle.

A Dutch geodesist, Dr. Vening Meinesz, is planning to weigh the earth's crust under the Atlantic and Pacific oceans on a voyage of a Dutch submarine from Holland to Java. He already has examined the crust under the Indian Ocean. For this work he uses the most delicate apparatus for determining gravity while the boat is submerged about 50 feet, to avoid disturbance by the waves.

MOUNT PLEASANT NEWS.

MOUNT PLEASANT, Nov. 12. — Mr. Thos. Jackson, of Ida, made a business trip here on Monday.

Mr. and Mrs. Garnet Shield and daughter, Juan, were visitors to Peterboro' on Monday.

Mrs. Margaret Lough and daughter, Gwendolyn, of Emily, were guests of Mr. and Mrs. Beatty Fee on Monday.

Miss Dorothy Paragreen was a visitor to Omemee on Monday.

Mr. and Mrs. Geo. Wilson, of Cavan, made a call here on Monday.

Mr. John Thexton spent Friday in Omemee.

Mrs. Thos. Boyd, of Ida, called on friends in the village on Thursday.

Mr. and Mrs. Wilbert McCall entertained about sixty of their friends one evening last week. The evening was spent in cards and dancing.

Mr. A. E. Best was a business visitor to Omemee on Friday.

Mr. John Earle, of Fairmount, was in the village on Friday.

Mr. Wm. Elliott, of Unionville, spent a few days the guest of Mr. and Mrs. Joseph Boyd during the past week.

Mr. and Mrs. D. Atcheson were visitors to Peterboro' on Wednesday.

Mr. and Mrs. Thos. Shield, of Peterboro, spent Sunday at the home of Mr. andMrs. Garnet Shield.

Mr. Rowland, of Bethany, is busily engaged bricking the new school on the first line of Emily.

Mr. Lois Winslow made a call in the village.

Mr. Harry Bland was a visitor to Omemee on Monday.

Messrs. John and Thos. Kerr, of Lebanon, were in the village on Wednesday on business.

Messrs. J. Mitchell Barker and Downer spent a few days deer hunting during the past week.

Mr. Wm. Perritt, of Cavan, made a call in the village on Wednesday.

Mr. Harvey Downer was a visitor to Millbrook on Wednesday.

Miss Duncan, of Toronto, who is instructress of the "Food Values and Cookery" course, which is being held at the home of Mrs. John Handley, under the auspices of the Women's Institute, left on Friday to spend the holiday week-end at her home in Toronto.

Mr. C. Morden spent Satsday inh Peterboro'.

Miss May Jamieson, of Toronto, spent the week-end with 'her parents, Mr. and Mrs. Geo. Jamieson.

Mr. and Mrs. Harry Bland motored in to Peterboro' on Saturday.

U.S. CROPS DAMAGED BY EARLY FROSTS

Potatoes Damaged Since Then Show Serious Injury.

WASHINGTON, Nov. 14. —Serious damage from adverse weather conditions in October to unharvested crops of potatoes, beans and apples in the Northern States was reported on Friday by the Department of Agriculture, reports to the department an announcement said indicated that 30 per cent. of the potatoes dug since that time show damage ranging from "slight to almost total loss."

The quantity of potatoes remaining and available for market this season, the department's announcement added, seems likely to be less than usual in proportion to the production in the late potato states. This is pat ticularly true in some important states such as New York, where many of the late potatoes harvested were showing injury from slight orfield frosts by November 1.

Apples unharvested in the Northern belt suffered loss from October freezes with losses in Michigan in the worst injured sections averaging as high as one-third of the local crop the report said.

Backing the Business Man

EFFICIENT and intelligent banking service, reasonable financial assistance, and the unbiased counsel of experienced bankers, stand back of the business man with a current account at this bank.

We are interested in the development of your business. Consult the manager of our nearest branch.

18

THE DOMINION BANK

PETERBOROUGH BRANCH,

JOHN CRANE. . . . . Manager.

WOMEN'S PAGE

SOCIETY

Items for the Society Column must be received before 1 o'clock daily. Telephone numbers 1600 and 1601.

Miss Alvina McDermott, of Toronto, is visiting the Misses Maher, Rubidge Street.

* * *

Miss Phyllis Picard, who is attending Toronto Normal School, spent a few days at home this week with her mother.

* * *

Mr. and Mrs. C. E. Slater and family and Mr. Vrooman have motored back to Kingston, after spending Thanksgiving with the Misses Howden, 103 Rubidge Street.

* * *

Mr. S. W. Benner of Orillia is a visitor in the city to day.

* * *

Miss Gladys White, Frederick Avenue, has returned from a five weeks' visit with friends in Detroit and Windsor.

* * *

The Misses Jane and Catherine Menzies have returned home after a three months' visit with friends in Toronto and Milwaukee.

* * *

Mrs. Martin Thurston of Greenhurst is the guest of Mrs. Wm. Brotherston, East City.

* * *

Miss Margaret Watson of Toronto has returned home after a visit with Miss Gladys White, Frederick Avenue.

* * *

The hall of the Conservatory of Music was the scene last night of a very successful dance, held under the auspices of the "Big Four" club. About one hundred couples were present for an enjoyable evening of dancing, with music provided by Lorne Bell's four-piece orchestra.

* * *

Miss Annabel Carlow of Indian River left yesterday morning for Toronto, where she will attend the Royal Winter Fair.

* * *

Mr. and Mrs. Louis Moore, R.R. No. 1, were pleasantly surprised on Tuesday night when a number of their friends, remembering the fifteenth anniversary of their marriage, called on them to offer their congratulations and spend a social evening.

AGA KHAN'S SALE.

Indian Potentate Quits Racing in France.

PARIS, Nov. 14. —(Canadian Press)— Twenty-one horses, forming the bulk of the French racing stable of Prince Aga Khan, Indian potentate, who has decided to abandon racing in France, were put under the hammer on Friday, and brought 1,744,000 francs (about $69,760 at the present rate of exchange).

The top price was paid by the British turf enthusiast, Captain Jefferson Davis Cohn, who gave up 250,000 francs for Iberia, a three-year-old filly by Dark Legend out of Atalante. Senor Miguel Martinez de Hoz, of Argentina, paid 145,000 francs for Evelyn's Legend, half sister of Iberia.

H.P. SAUCE

Many a dainty dish owes its flavor to H.P. Sauce

D. D. D.

Does your baby suffer the burning itch, the terrible pain of eczema and other skin troubles? Here is instant relief. Just a few drops of the potent liquid remedy, and all itching is gone—all itching, all pain, all irritation washed away.

The first $1.00 bottle relieves you or your money back. Try D. D. D. soap, too.

McDermid & Jury, Druggists.
McDermid Drug Store.
J. P. Lond' Druggist.
A. G. Harris' Drug Store.

CANADIAN ALADDIN CO.

Get your orders in now for

Storm Sash

made to any desired size and of very best materials.

Ask about our 35 per cent. discount on ready-cut Aladdin homes.

Wood — good dry hard and soft wood, cut and delivered.

Phone 952 - Evenings, 2080J

t.t.s.

PAID IN CLOTHES

Isa Kremer, famous Russian singer, now in Canada, who fulfilled many engagements in Russia under the Bolsheviks and frequently received payment in clothes and provisions.

ADVICE TO GIRLS

By Annie Laurie

DEAR ANNIE LAURIE:

I am a young girl in my teens and wish to get some advice from you. I am keeping company with a young man about my own age. He has a habit sometimes of going out with other girls, and still he thinks a lot of me. Tell me in some way I could convince him not to. ANXIOUS EDDY.

DEAR ANNIE LAURIE:

I am a young girl in my teens and wish to get some advice from you. I am keeping company with a young man who is rather bashful. He keeps company with other girls and still seems to fall back to me. Anxiously waiting for a reply. CURLY.

CURLY AND ANXIUOS EDDY: (As the two letters appearing above seem to be dealing with a similar problem, one answer will probably do for both.) As the young man is not engaged to you—at least, you do not say so—do you not think he has a right to get out with other girls? Probably you do not care for the position he places you in at times, as being a sort of refuge when no other girl is handy? Well, this may be a sign of a complimentary nature. Probably he likes a "once in a while" girl occasionally and really thinks most of you. Or again, it may be an indication that you are not quite attractive enough to hold him together. It is all a matter of viewpoint. If you can be satisfied with a half loaf of attention from your friend, go ahead. The time may come when he will propose to you, and then, again, he may propose to one of the other young ladies. Why not have another engagement on one of the evenings that he decides to favor you with his company?

Today's Fashion

By Vera Winston

Emerald Green Coat Dress Trimmed in Gray and Silver Fox.

This dashing coat frock above is a smart example of the caped frock of the season.

The dress is shaped, as to bodice, to make it as slender as possible. It also gains slenderness through the deeply pointed collar. The small cape is lined with silver gray, and the narrow braid which trims the frock repeats this color.

The becomingness of the fur collar is another smart note. Fur next to the skin is always appealing, and this particular fur happens to be silver fox.

There are in India today about 25,000,000 Hindu widows, forbidden by their religion to remarry. Widows are often badly treated by their relatives because, according to the Hindu belief, the widows in a former incarnation must have committed sins involving the subsequent loss and punishment of their hus-

LOVE'S HARVEST

By Jane Reed

THE most wonderful of all times—when he reaps the harvest of his long waiting and loving patience and at last implants Love's first kiss on her willing lips. Isn't this a harvest worth waiting for? And now that you have reaped the benefit of your love and tenderness, see that you store the harvest in a safe place that no storm nor strife can take it away. Keep it safely locked in your heart and use it wisely and well that it may last for ever and ever.

JANE REED.

A Fashion Model's Diary

By Grace Thorncliffe

SHE TALKS ABOUT A COAT OF THE NEW-PATTERNED VELOUR.

Madame has been doing an entire wardrobe for one of the season's youngest debutantes.

"Miss Marks will also enjoy the distinction of being the season's best-dressed debutante if she keeps on letting Madame make all her clothes," Gaby remarked to-day, when the young girl arrived to do some more consulting with Madame.

"Madame does know the young thing's type to a T, and she can make clothes for her that bring out the best of her points, all right," I agreed.

"Madame just loves to dress a slim young thing like that," Gaby continued. "Just look at them, with their heads together over those samples."

I looked, and saw that Madame was showing Miss Marks the newest lot of samples she had—lovely, vivid-patterned velours.

I knew Madame was planning to launch a number of afternoon coats of this material, and I guessed that Miss Marks was to own the first one.

"Who could think of a more stunning combination than cherry, yellow and gray?" the young girl remarked, holding a sample of these colors at arm's length.

Just then Madame asked me to go and fetch the coat sketch I'd find on her desk, and I hastened to do her bidding. The drawing I found sent Miss Marks into a rapture of admiration, and it was such a vivid, gay, youngish coat that I am drawing another sketch of it here in my diary.

"The coat will be perfectly straight," Madame went on explaining to her client. "There will be a strip of plain gray velour up either side of the front, and the scarf and the cuffs will be plain gray."

"How about the fur that edges the scarf and cuffs?" Miss Marks queried. "Oh, that's to be the best-looking platinum-gray fox I can find," Madame answered.

"I see you have a hat in the sketch. Am I to have a hat to go with it?" the client asked.

"A cherry velvet," Madame told her.

Cherry, Yellow and Gray Are the Colors Featured in This Youthful Frock.

Among some women in Paris the latest fashion fad is to have a noted artist paint necklaces and pendants on their necks and bracelets on their arms.

Club women in New Orleans have exacted a promise from the local street railway company that car steps shall be made lower as a measure of safety.

I.O.O.F. BAZAAR.

Golden Link Lodge Put On Successful Affair—Many Helpers.

A very pleasant small bazaar, with service of afternoon tea and supper, commenced yesterday and ends to-day in the store in the Grand Opera Block, under the auspices of the Golden Link Rebekah Lodge of the I.O.O.F. The ladies have a quantity of pretty and useful things on view in the lower store, decorated with streamers of red and white, and in the upper section are serving tea and supper. The general convenors are Mrs. R. Martin and Mrs. B. Watts. Mrs. C. Wiley has charge of the fancy work sale, Mrs. H. Kelsey of the aprons, Mrs. George Worboy of the children's wear, and Mrs. T. Sproat of the sale of handkerchiefs dolls. The candy sale is supervised Mrs. B. Nevin and the sale of home-made cooking by Mrs. Tedford. Mrs. A. Mesley acted as convenor in the tea and supper room, assisted by Mesdames Brotherson, Charten, Strickland, Petrie, Rowe

MOTOR SLEIGH CARRIES MAIL

The motor-car, the Alaskan basket dog-sled, and the U. S. Army tank are combined ingeniously in a remarkable vehicle now used for transporting mail and passengers in the Far North. The machine, described in Popular Science Monthly, travels on wide steel runners beneath which run endless treads moving about wire wheels at front and rear. The power plant and driver are carried at the rear. The odd sleigh can travel 16 miles an hour.

Every British passenger vessel whcih calls at a Canadian port has at least one woman among its officers. She is the "conductress"—the special friend and protector of the girl who travels alone.

STRANGER THAN FICTION

THE KING'S UMBRELLA.

By M. B. Levick.

Of the seven thousand and seventy kings who have hitherto reigned there are three in particular, and the first of these was a god.

If he said thus, it was thus, and if he said so, it was so, and when he walked in the presence of his people, by that grace the day became a great day and they bowed down before him.

He came forth with his retinue; and the women peeped through the hangings in their quarters—for while they knew that to glimpse his splendor might cause them to be smitten blind on the instant, nevertheless one glance (just a little one) was reward for the risk. For he was a handsome man and his beard was godlike.

He came in state, even though he wished nothing more than to breathe the air beyond the palace walls. Before him rode a company of the household guards, who also were handsome men. The sun glittered on their lances and the jewels of their headdress were like stars of a thousand colors, shining in the daylight.

Behind them came the masters of the horse and the masters of the foot and the music makers with cymbal and pipe; and then, after a hundred paces that were like a moment of suspense, the King himself, looking neither to the right nor to the left. His white horse walked like a king of horses and the gold fringe of its caparison caressed the ground. On the gauntlet that held the reins shone the ring that was the symbol of kinghood, and the King's sword swung at his side in its chased scabbard.

But the very sign and testimony of his godhead was the sacred umbrella whose silken stripes, all traced in gold and silver, reddened the glow of the sun as it fell on the royal beard. None may touch the sacred umbrella save the King and the four priests, whose life work is to bear it over him when he goes forth. Not the King's brother nor his son may touch it.

But the King has among his sons a little boy, his favorite, who comes galloping now on his pony. And as he overtakes the King the child snatches at the big bright tassel hanging from the umbrella. Now the King looks. The tassel is swinging. The boy laughs. The King frowns and pulls his beard and speaks. A black man with a curved blue sword steps forward. The boy is kneeling, in the roadway. The blade flashes, and from the winthe women's quarter there shrieks. The priests who bear sacred umbrella pray aloud as the boy's head spins in the dust.

The second King strides on a field between two hamlets, and the flowers of the field are covered with a carpet that shimmers like gold. Never has such splendor been seen. Beyond the glowing carpet the sun blazes now on a cuirass, now on a buckler, as knights joust. The King has traveled a hundred leagues to create his momentary palace here in the field. With him have come the Coroner of the verge, officers of the almonry, the cofferer of the household, kings-at-arms and the four pursuivants, Rouge Dragon, Blue Mantle, Portcullis and Rouge Croix.

There is also, in the train of the King, the Lord Steward, who presides at the Board of Green Cloth, is the chief of three courts of law, criminal and civil, and who bears before him the white staff which is his emblem and warrant of authority when he carries the King's message under the sign manual to the lords of the realm. There are revelry and feasting. The beautiful ladies look at the knights and the beautiful knights look at the ladies. But the King knows, and the lords know, and the Lord Steward likewise knows, that if the Lord Steward should lose the white staff which is his emblem all this glory and beauty would vanish as from the puff of a wicked magician.

The King strides across the golden cloth to a marquee, a magnificent tent, of a shape much like that of the sacred umbrella. Through it the glow of the sun reddens as it falls on the royal face. But the King beams, for within the tent is another King. They have met to feast and discuss the fate of an empire.

At a corner of the umbrella-like marquee a foot soldier looks askance. The King enters; the music sounds; the courtiers are so many jewels of sapphire and emerald. But the footman frowns. Furtively he kicks. He whisks the end of his pike. Beside him, where the ground-stays of the tent are loose, a cat has thrust her head in. A common cat, with green eyes, which had discovered that a cat may look at a King

And the third King sat on a chair. A faithful subject knelt before him. When kings sat thus upon a dais, faithful subjects (if especially favored) laved their feet; but when kings sit so on a common chair, the subject is the court chiropodist. From time to time the King said: "Careful!" Occasionally he glanced from his newspaper to observe the progress. The paper told him of parliaments and debates and the formalities of dispatching to him official thanks for words of wisdom uttered through the Ministry in power.

The door opened and the Lord Steward stepped in.

"Oh!" said the Lord Steward.

"Well?" said the King.

The chiropodist said: "Don't move."

"Merely," said the Lord Steward, "to ascertain when it would be convenient for your Majesty to receive an address."

"Hm!" said the King, "Have you got it with you?"

He had.

"Why not present it now?"

"Sire!" the Lord Steward cried. His face grew reddish, as if from the sun that passes through a sacred umbrella. Reproof struggled with fidelity. Then his face cleared. It could not be. The wand, the white staff, his emblem and warrant of authority—it was not with him. The Lord Steward began backing away in relief.

"Wait," says the King. "Take that for a wand." He points to a corner in which, at an angle, stands his royal umbrella, a slim, black umbrella with an ivory handle, its tag neatly buttoned.

Then the Lord Steward, in the attitude of those who make State proclamations, with the umbrella for wand, reads the address.

The chiropodist, who is a learned man (for a chiropodist), says nothing; but to himself recites his favorite Shakespearean quotation:

"There's a divinity that shapes our ends, rough hew them how we will."

And the King puts up the other foot.

The third King was Edward VII. The Lord Steward was Lord Pembroke. The chiropodist was merely himself. The incident was disclosed by Sir Almeric William Fitz-Roy, for twenty-five years clerk of the Privy Council, who by publishing his memoirs drew against himself a cry of indiscretion.

HARD ON THE MOVERS.

Five hundred years is a long time for a family to occupy the same house. This is the record of the family of which Sir Arthur Hazelrigg, Bt., who has been appointed lord lieutenant of Leicestershire, in England, is the head. The house, Noseley Hall, came into the family away back in the fourteen hundreds.

Kills Colds - *Quick!*

Guaranteed Relief in 5 Hours

Why hang onto a Head Cold for a week when Dr. Platt's Rinex Prescription is *guaranteed* to knock it in 5 hours—or it costs you nothing. Rinex gets at the *internal* cause in the *blood* and removes it.

Get Rinex today and just *try* it. Costs a little more than ordinary remedies, but far more economical because *one dose* is often enough. And remember, your money back instantly if not relieved in 5 hours. Be sure to get the genuine in the air-tight glass flask.

Rinex

© C. Lab. Co. 1925

RED ROSE COFFEE "is good coffee"

DAD'S LUNCH BOX

It's only a tin, or a leather affair, but it answers the purpose for dad. It holds what is needed, so why should he care if it's not quite the best to be had?

It's filled every morn and it's handed to him. There's surprise 'cause he hasn't a hunch what food mother's packed till it's filled to the brim, but he'll know when he sits down to lunch.

Imagine the feeling when noon hour arrives and cautiously off comes the lid. Why, honestly, dads have the time of their lives when they're finding the food that's been hid.

A sandwich of cheese and a corner of pie and a pork chop, the searching will bring. Whatever it is, it's a treat for the eye and a meal that is fit for a king.

It isn't so much what the lunch box may hold, but the fact that it's packed up with care. The truth of it is, when the story is told, is that Mom put some sentiment there.

SAFE SPEEDY RELIEF *from* PAIN

T-R-C's

TEMPLETON'S RHEUMATIC CAPSULES

In 50c and $1.00 Boxes. Sold and recommended by 3,000 Canadian druggists.

NEURALGIA HEADACHE RHEUMATISM

T39 *Neuritis ~ Lumbago ~ Sciatica*

Special! Send 10c for illustrated booklet and generous trial sample to Templetons, 122 King W., Toronto 2.

TEMPLETON'S RHEUMATIC CAPSULES

STOCK'S BREAD

Will Interest You. Because it is the most and the best we can give you for the money.

Try a Loaf To-Day

At Your Grocers or Telephone 630

Stocks Bread Ltd.

ONCE UPON A TIME — THE DONKEY AND THE LAP-DOG (AESOP)—I — by W. J. ENRIGHT.

THERE WAS A FARMER WHO HAD A DONKEY AND A LAP-DOG AND HE WAS VERY FOND OF BOTH. THE DONKEY WAS KEPT IN A COMFORTABLE STABLE. HAD PLENTY OF OATS AND HAY TO EAT AND WAS AS WELL OFF AS ANY DONKEY COULD WISH TO BE.

THE LITTLE DOG WAS A GREAT PET AND FRISKED AND DANCED ABOUT HIS MASTER, WHO FONDLED HIM AND OFTEN LET HIM LIE IN HIS LAP. THE DONKEY BECAME VERY JEALOUS AND GETTING OUT OF THE STABLE ONE DAY BEGAN PRANCING ABOUT IN IMITATION OF THE LAP-DOG.

© McClure Newspaper Syndicate

THE FARMER LAUGHED UNTIL THE TEARS ROLLED DOWN HIS CHEEKS, BUT WHEN THE DONKEY TRIED TO SIT IN HIS LAP AS THE LITTLE DOG HAD DONE, IT WAS NO LONGER A LAUGHING MATTER.

THE SERVANTS SEEING THE DANGER THEIR MASTER WAS IN RUSHED UP WITH STICKS AND PITCHFORKS. THEY DROVE THE SILLY DONKEY BACK TO HIS STABLE AND TAUGHT IT THAT CLUMSY JESTING IS NO JOKE.

BY WALLACE HAVELOCK ROBB

If the log cabin headquarters of the Merry Men of the Greenwood had remained half deserted ever since it was placed in position up until last week, it is not so easy to say it would be silent forever. Not much.

Things were brewing and stewing and boiling and buzzing in that little space all right.

Ever since the boys' fathers had tried to return to boyhood and play in the woods and the cave, the Merry Men had been uneasy about their cave and their cabin, but the colder stretch of weather, plus the surprise beating the Merry Men team got from the Yellow Cats when part of the cat team was made up of borrowed Merry Men, was too much for human nature to stand, so it drove the boys inside the cabin.

Once inside with the fireplace alive and warm with burning deadwood from the windfalls in the Greenwood, things took shape of their own accord.

The circle before the fire widened out into half moon, with Robin Hood Square before the fire and all the Merry Men sitting and waiting for a chance to get a word in edgewise.

Walter Wilder was nearest to the woodbox in the corner.

"Hey! Wilder yet! Can't you see the fire needs wood?" howled little John, above the chatter.

Walter Yet leaned backwards, as though to reach a stick of wood without rising. He had to tilt his spruce block seat quite a little before he could reach the wood and a spruce block is nothing but a section of log, round and so on, and taking liberties with it is not what it was made for, and Wilder Yet felt that knowledge coming to him but it was to late for him to save himself. He just naturally went feet over tip backward and pulled the woodbox over with him, with Gone Sour and Tommy Rot on top for good measure. In other words, Sam Sweet and Tommy Scott fell over too.

Yells of delight almost raised the roof when that happened, but what happened next almost burst the old logs of the cabin from their moorings.

"Look out!" yelled Presto Change, but he was too late.

With the upsetting of the woodbox came a shower of hickory nuts, in the midst of which scampered two squirrels.

Two squirrels? Yes only two — but there might just as well have been twenty-two.

Some fifteen boys in a small log cabin, several of them on the floor, mixed up with crooked and curled sticks of wood, a couple of million, more or less, hickory nuts rolling on the floor and providing nice uncertain footing for the crowd, with two badly scared squirrels trying to go somewhere in a hurry, and using their heads, arms, feet and faces of the boys for a high speed highway, with no traffic cops in sight. Good night!

The door burst open and the windows burst out, and no crowd of fighting monkeys and parrots ever moved faster or made more noise.

Every Merry Man was prepared to take his oath that at least one of the squirrels had ridden out to safety on the top of his head, but Presto Chango said that only two squirrels had popped out of the wood-box, so that the doubtful honors would need a little dividing up.

Well, that was that! And now that that was over, everyone reentered the cabin prepared to start with new dignity, the occupation of the Headquarters.

"Say, Robin Hood, tell us an adventure," said Warmer Bones, sometimes called Warner Jones in error.

"That's it," chimed in Friar Tuck, "we ought to begin our first real peaceful occupation of the Headquarters, by having Robin Hood tell us something a little exciting. This place needs to be livened up. I can tell you fellows, never a day went by in the old time forest of Robin Hood, but what somebody got a crack over the head for something."

"Well, I got a crack on the head alright this summer," said Robin Hood, beginning to yarn in answer to the popular demand.

"It was down in the Gulf of St. Lawrence, sometimes called the Laurentian Sea. You know there are some Bird Rocks which sit away out and alone, far from land, where the Gannets live."

"What's a Gannet?" demanded Little John.

"Oh I dunno," went on Robin Hood, "it's a kind of a goose in some ways, to look at, but it eats fish; it eats small fish. When mother sent me down to the sea, last summer, I had never heard of it before, but it is a dandy bird. It is no good just looking at waves and sea all day, you know. A fellow likes to see swell, sailing birds, diving and swimming and all that, don't you know? And would you believe it, fellows, people killed these dandy birds. Yup, they nearly sunk 'em without a trace! Our Government just got there in time to save the alst few, so they said to the Gannets, "Here, beautiful birds, we won't let silly and selfish people kill you any more, and you can stay on these Bird Rocks for good and forever, with us on guard."

"And that's how the Gannets got saved, so that they are now increasing."

"Well, what about that hollow head of yours, that got maybe some sense knocked into or out of it nobody knows which?" said the jolly Friar.

"Oh, that?" said Robin Hood. "Well, you see, I got a chance to go to the Bird Rocks with a Government game warden, and we had to climb dangerous places. I just got started up, when one of the big birds hit me a whack with its wing, knocking me off the narrow ledge and into the sea, where a big wave banged me against the rocks and the guide had to pull me out with a boat hook. However, I saw the little Gannets just hatching from the eggs. They chip and chip and chip, in a circle, from inside the egg, then the lid comes off, just as we lift the lid of an egg at home, and it is queer how the old birds seem to be able to tell their own nests from the others, for they all looked alike to me. And just think, fellows, these birds have been killed so much that they are only in two places now in America and..."

Bang! Bang- Bang! went the cabin door. The Merry Men turned with one accord and yelled "Who's there?"

The opened door revealed Tom Catt, leader of the Yellow Cats. "If you guys want to learn how to play football, come on over this afternoon and we will show you how," was the message.

"All right, we'll play you," said Robin Hood, "but you'll need a puss in boots to catch Bernie Brown, if he gets away."

(Copyright)

A	D	E	N		E	T	T	A		D	E	A	N						
R		M	A	R		I	E		V	A	L	E							
N	U	D	G	E		T	N		I	N	D	R	A						
O	N	E		D	A	T	U	R	A		E	U	R						
	I	N	N		H	E	R	A		A	R	E							
S			A	S		R	E	T	U			A							
P	E	O	P	L	E			G	Y	R	A	N	T						
R	U	B	L	E	S			O	P	O	R	T	O						
Y			E	D		L	A		O	R			M						
	Y	E	S		C	U	L	M		A	C	T							
T	O	D		R	E	G	I	N	A		O	U	R						
R	U	G	B	Y		G	B		G	O	R	G	E						
U		E	Y	E		E	L		O	F	F		I						
E	L	S	E		F	R	E	E		T	U	R	N						

©THE INTERNATIONAL SYNDICATE.

SOLUTION OF YESTERDAY'S CROSSWORD PUZZLE.

CROSS-WORD PUZZLE

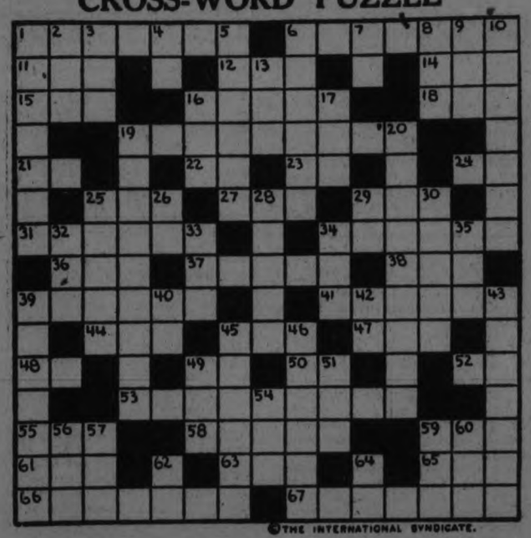

©THE INTERNATIONAL SYNDICATE.

HORIZONTAL
1-Woody spike of an ear of maize
6-A precious stone
11-Color; shade
12-Employment
14-Preposition
15-An ending of nouns
16-Part of ox stomach used for food
18-Prefix—"thrice"
19-Having mutual agreement
21-Pronoun
22-Topographical engineer (abbr.)
23-Trustee (abbr.)
24-A measure of weight (abbr.)
25-Conjunction
27-Sooner than
29-A tropical fruit
31-A popular game
34-A light fall, as of snow
36-Latin for "by way of"
37-A brownish color
38-Call of the cow
39-The existing universe
41-In England, a high silk hat
44-Time period
45-To shut in
47-Article

HORIZONTAL (Cont.)
48-Toward
49-American Institute (abbr.)
50-Close to
52-"No good" (abbr.)
53-An entrance
55-A fragment
58-Not refined
59-Look
61-Part of verb "to be"
63-Single
65-A pastry
66-An abusive or personal satire
67-A country of Europe

VERTICAL
1-A war vehicle of ancient times
2-Pronoun
3-A color
4-Prefix—"with"
5-Triangular yacht pennant
6-To appoint as an agent
7-Part of verb "to be"
8-Frequently (poet.)
9-And not
10-In the manner of a drizzle
13-A title
16-An explosive (abbr.)
17-Ever (poet.)

VERTICAL (Cont.)
19-A province of W. Ireland
20-Gained a victory
25-Girl's name
26-Prefix—"two"
28-Monetary unit of British India
29-Florin (abbr.)
30-To feel one's way in the dark
32-Girl's name
33-Point of compass (abbr.)
34-Obese
35-Fish eggs
39-Normal
40-Prefix—"again"
42-A division of the Bible (abbr.)
43-A common weed
45-A tyrant of Syracuse (467 B. C.)
46-The Mohammedan messiah
49-Part of a circle
51-Part of the foot
54-A celestial body
56-A constellation
57-Precious stone
59-A watering place
60-German for "one"
62-Behold
64-Argentum (chem. sym.)

Solution will appear in to-morrow's paper.

GOOD NIGHT STORIES

By Blanche Silvar

MRS. HOPPY TOAD SETTLES A DISPUTE.

"I don't care what you say," snapped Johnny Grasshopper to his friend, Creeky Cricket. "I saw her myself, and she was out in that bush by the side of the millpond."

"I don't doubt your word as to that," piped Creeky Cricket. "Certainly she might have been there. But I do say, I'll bet you anything you were seeing things, if you say you saw Wiggy Mousie building a nest. Why, who ever heard of anything so absurd? I never saw a nest built in the bushes that didn't belong to some bird."

"Just the same, I saw her carrying bits of straw and string in her mouth," continued Johnny Grasshopper. "I could hardly believe it myself until I paid a visit to the bush and saw the nest."

"What does it look like, anyway?" asked Creeky Cricket, "or do you remember?"

"Certainly I do," snapped Johnny Grasshopper. "It looked for all the world like a tiny bird nest, only it was all roofed over. I had to hunt to find the doorway, which I finally located at the very bottom of the ball-like nest. My! Inside that nest was the loveliest bed of soft down. It looked like down from cat-tail or milkweed."

"You certainly were seeing things," laughed Creeky Cricket. "I'm quite sure you were peeking into a new bird nest. Did you see Mrs. Gray Mousie

'She Was Helping Her Cousin."

carrying things?"

"I certainly did," replied Johnny Grasshopper. "And it looked like she had one of the youngsters with her."

"Well the plot thickens," chuckled Creeky Cricket, who was such a jolly little fellow he couldn't stay angry long. "We'll find out one of these days. Let's go and visit Mrs. Gray Mousie. We'll go to her old home in the barn."

"Yes, and get gobbled up by old Red Rooster in the barn yard," chirped Johnny Grasshopper. "Not me. But I'll bet you my fiddle that——"

"Wait-a-second, wait-a-second," croaked a hoarse voice, and Old Mrs. Hoppy Toad hopped upon a stone. "You folks are getting excited. Here's Johnny Grasshopper, betting away his little fiddle, and here's Creeky Cricket suggesting you get eat 'emup-alive in the barn yard, while I can straighten things out without any trouble at all."

"Then do tell me," chirped Creeky Cricket, "was Mrs. Grey Mousie building a nest?"

"Yes, she was," croaked Hoppy Toad. "But—not for herself. She was just helping her cousin, Mrs. Harvest Mousie, build her house. She came to visit Mrs. Grey Mousie and decided to build near her. The bird-like nest Johnny Grasshopper saw belonged to Mrs. Harvest Mousie. She is much smaller than Mrs. Grey Mousie." Then croaking merrily, the toad hopped off towards the pond.

Creeky Cricket looked at Johnny Grasshopper and Johnny Grasshopper looked at Creeky Cricket. Then they both laughed merrily and away they went over the meadows.

(Copyright, 1925.)

Three-Minute Journeys

Temple Manning

WHERE WEALTH WAS RECKONED IN TURQUOISES.

Among the Indians of the Southwest, money meant nothing. Commodities were exchanged, goats were exchanged for ponies and corn for beads.

But the turquoise, symbol of all that was valuable to them, was the standard of wealth. By the number and the quality of his turquoises was the wealth of a man estimated. There was more than simply the monetary value attached to them. The turquoise was the symbol of all that was beautiful to these people. It was the color of their lovely skies and of the ocean. It embodied all that was lovely in Nature.

For a turquoise they would barter any number of their goats or ponies. A perfect stone of great age was absolutely priceless. The Indians of this region would travel for miles and miles to see a perfect gem or a necklace of great beauty. Without any notice they would seem to sense in the air the fact that some gem had been discovered and they would flock to the scene of the finding.

However, the Indians of the plain were by no means devoted to silent contemplation of their gems. They were the most indefatiguable workers in the world. House building was the greatest activity of their existence. As the population increased, larger kivas were built. A kiva was a large circular subterranean room inhabited by unmarried men.

All dwellings were owned by the women and when a man married he went to live in the home of his wife or his wife's people. All inheritance came through the women. For centuries and centuries the custom of living in your wife's house or her family's house had prevailed among the Pueblo Indians.

Using Turquoise as Money.

There was no plutocracy among the Bonitians. They lived simply, in houses which were all very much alike. Each man's work was like his neighbor's and each woman's was like her neighbor's. The government followed the principles of representation.

The clan leaders and elected members of the secret organizations elected what might be called the mayor and decided all questions of communal interest.

They were a busy, happy people, working hard, living sensibly and enjoying the beauties of the surroundings Nature had bestowed upon them.

(Copyright, 1925.)

YOUR HEALTH

By ROYAL S. COPELAND, M.D., Former Commissioner of Health, New York City.

A reader in Connecticut has heard about "Meniere's disease" and wants an article about it. I am glad to present it.

How do you know where you are when you are in the dark and whether you are standing upright or not? Is there some sort of a spirit level in the body to indicate your position in space and to assist you in maintaining your balance?

There is exactly that sort of a mechanism in your head. It is closely associated with the organ of hearing and is considered a part of the internal ear.

Deeply situated in the bone back of the ear are what we call the "semi-circular canals," three of them. If you will half close your right hand and place its edge on the palm of the other hand, you will see how the semi-circular canals are placed. One corresponds in position to the flat palm of the left hand. The second lies in the plane of the fingers and the third in the plane of the palm of the right hand.

Suppose each of these canals were a spirit level, you can see that one or another would always be so placed as to indicate your position in space. That is the purpose they serve in the protection of your body.

I need not go into greater detail, describing the special nerves and other features of this arrangeemnt. A part of the inner ear, known as the "labyrinth," has its place in this intricate plan, but I have told you enough so you know in a general way how to keep straight and safe.

What we know as "Meniere's disease," or "Meniere's syndrome," begins with buzzing in the ears and staggering in the gait. Dizziness and a sensation as if everything were turning around, cause giddiness and reeling.

The eyeballs may jerk and twitch. Paleness, feeling of illness, sickness at the stomach and vomiting are other symptoms.

These attacks pass off, only to be repeated every week or so, or even several times a day. Moving the head suddenly may bring on the attack.

There are many causes. Among them is poisoning of some sort. This may be from one of the contagious diseases, or it may be from a drug. Alcohol, tobacco, arsenic, quinine and salicylate acid are among such drugs.

Anything which disturbs the living levels I have described will cause the trouble. Bleeding into the labyrinth or semi-circular canals, the result of a fall or blow, may produce this group of symptoms. Tumors of the brain or serious brain disease may cause it, because the labyrinth is involved.

What can be done and what the prospect of cure is will depend on the cause of the irritation. Many causes make complete recovery.

ANSWERS TO HEALTH QUERIES

S. Q.—What is the cause of unpleasant breath?

2.—What can be done for stomach noises?

3.—What will increase the growth of the eyelashes and make them darker?

A.—Diseased tonsils, decayed teeth, intestinal disturbances, constipation, etc., may all be responsible. Find the cause and the treatment will suggest itself.

2.—Proper diet and regular intestinal elimination will correct this trouble. For full particulars send a self-addressed, stamped envelope and repeat your question.

3.—1% yellow oxide of mercury ointment applied to the eyelashes at night before retiring will make them darker and help to increase the growth.

(Copyright, 1925.)

KING IS 56

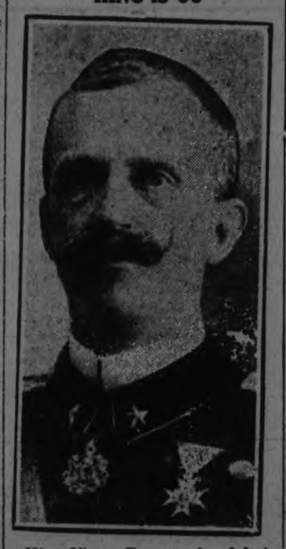

King Victor Emmanuel of Italy celebrated his fifty-sixth birthday this week.

Tomorrow's HOROSCOPE

By Genevieve Kemble

SUNDAY AND MONDAY NOVEMBER 15 16.

Sunday's astrological forecast is for some anxiety regarding the health, and sounds a warning against duplicity or fraud. Disputes should be shunned and strict attention paid to the affairs.

Those whose birthday it is should care for the health and be on guard against treachery or fraud. Disputes, change and travel should be avoided. A child born on this day may be clever and accomplished, and should succeed in its affairs.

Sunday's horoscope shows sudden and important change or travel, but warns against new and untried projects, which may be fraught with trickery. With care success may be wrung from difficult situations.

Those whose birthday it is may have a year of success, wrought from slow and hazardous conditions. There may be important change or travel. Beware of new enterprises. A child born on this day should be active, energetic, and original and independent. It should make a fair success of its undertakings.

Chinese Flappers Acquire Latest Bobs and Waves

SAN FRANCISCO, Nov. 14 (Associated Press).—For the first time the beauty shop has invaded Chinatown. Two of them are doing a flourishing business.

The operators are Chinese girls, graduates of hair-dressing and manicuring schools, and on the walls hang diplomas informing customers that they are duly qualified.

Most of the patrons are Chinese girls who want the latest bobs and waves. However, an occasional Chinese sheik with pinch-back coat and 22-inch trouser cuffs, can be seen opposite the manipulator of orange stick, cuticle knift and buffer.

DINOSAUR EGGS WERE PURCHASED BY EXPLORERS FOR PIECE OF SOAP

Andrews Found Mongolian Woman Using 10,000,000 Year Old Shells as Jewelry.

STONE AGE TOOLS.

Skulls of Six New Types of Mammals Found in Gobi Desert.

The commercial opening up of Mongolia, one of the most backward countries, by the motor car, was described Tuesday at the American Museum of Natural History by Roy Chapman Andrews, who returned from his third expedition into the Gobi Desert with forty new dinosaur eggs, the skulls of six new types of mamals which lived contemporaneously with the dinosaurs and the tools of ancient stone age people that once lived in the heart of the Gobi Desert in Mongolia.

Camel caravans are trotting far into the interior of Mongolia and building up gasoline bases for the use of fast motor cars which rush sables and other furs, wool and other products from distant bases to Urga, whence they are sent to Peking, according to Mr. Andrews.

Three years ago the American scientists drove all over the Gobi Desert in touring cars and motor trucks, covering ten times the ground which would have been possible if they had relied wholly on camels, and business men made immediate use of this knowledge. The discovery having been made that the ancient camel trails were fine motor roads, automobile expresses have been built up by traders for all valuable freight. The great handicap is the fuel problem. The camel is the only tank car at present, and the price of gasoline is such that only high-class freight can go by motor.

Eggs Were Stone-age Jewels.

The primitive flint instrument of early human beings were discovered near the very centre of the Gobi Desert, near the place where the Dinosaur eggs were discovered three years ago.

"We found that the Stone-age people had anticipated us in the discovery of the dinosaur eggs," said Mr. Andrews. "They found the eggs about 20,000 years before we did and used square bits of shells for necklaces. Another type of stone-age jewelry which we found here was made of ostrich eggs.

"We were surprised also to find a Mongolian woman who had discovered the dinosaur eggs and was putting them to the same use that the stone-age peoples had. She made bits of jewelry with them.

"I offered her a cake of soap, if she would deliver an intact fossil egg. This seemed a bargain for us, since the last price paid for a dinosaur egg was $5,000, but she was satisfied. We reached a settlement by paying her half a cake of soap for the fragment."

The five mamal skulls found in the same rock formation with the dinosaur eggs, constituted a find of the highest scientific value, because there was only one previous instance on record where a mammal was found existing in the dinosaur period, Mr. Andrews said. It had been supposed that the evolution of mammals did no ttake place until a later period.

The primitive mammals, whose skulls were found, varied from the size of a mouse to that of a rat. To find them the scientists worked over a large area on their hands and knees, examining the ground inch by inch for tiny fragments of 10,000,000-year-old mammal bones. This special search was made on the arrival of a telegram at Urga from Dr. William D. Matthews of the American Museum of Natural History, saying he had found a bit of mammal bone in cretaceous rock (belonging to the Age of Reptiles) among the masses of fossils sent back by the expedition of two years ago.

"These six skulls are of prime scientific interest and importance, and alone justify the cost of the expedition," said Dr. Matthews Tuesday.

Mongolia the Oldest Dry Land.

Other interesting fossils belonged to several great families of animals which had been represented only by specimens found in America. Another result of the expedition, according to Mr. Andrews, was the determination of the fact that the oldest dry land is that of Mongolia. It has been up above the sea level for about 20,000,000 years, while every other part of the earth has been submerged for a part of that time at least.

The establishment of the extreme old age of Mongolia, the finding there of the earliest known reptiles—the protceratops, found on the last expedition—and the earliest known mammals are points of special interest in supporting the speculation of Professor Henry Fairfield Osborn, President of the American Museum of Natural History. Twenty-five years ago, Mr. Osborn predicted that the scientific exploitation of the Gobi Desert would prove that the main lines of land life, probably including man, developed originally in that part of the world. He based this prediction on evidence that the interior of Asia was the oldest land and on paleontological data which indicated that the fossil mammals and reptiles found in different parts of the world had migrated by trails leading from the interior of Asia. The American descendants of the Asiatic species are supposed to have crossed a great land bridge which once connected Asia and Alaska.

The expedition has failed so far to obtain evidence that the forerunner of human beings dwelt on the Gobi desert, but it has succeeded in producing the first proof of man's existence in the Gobi Desert at a fairly early period.

"The earliest human relics which were found were tools belonging to a race which lived there some 50,000 to 100,000 years ago," said Mr. Andrews. "They were represented by crude stone scrapers of the Mousterian type which are associated with a primitive type of human like the Neanderthal man.

"The very ancient remains of the Mousterian type were found on the surface of the ground, having been weathered out of the sandstone rock which had formed around them.

"The more advanced stone age remains, which correspond to the Azilian type in Europe, were found in strata at the bottom of a cliff where they had been gradually buried from 100 to 200 feet deep by sand and dust. We found here thousands of flint chips, scrapers, drills, hammers and old fireplaces containing ashes, bits of charred bone and wood.

"At a still higher level we found a neolithic or New Stone Age culture, with implements of a much finer workmanship—flint knives, finely worked spear scrapers, steel arrows and spear points and some crude hand-made pottery.

"These are the first remains of early man found in this part of the world. From the depth to which it was buried the culture of the Azilian type seemed to be much earlier than the Azilian period in Europe, suggesting that the Azilian style originated in Asia and was carried into Europe.

"There have been many to jeer at the theory that remains of ancient humans would be found in Asia, but it is perfectly clear that the whole region must be very rich in the cultural remains of early men.

"In the site where we made these finds there is no vegetation beyond a few small tamarisk trees. The region must have been very different at the time when it supported human life. Our topographers first reported signs of an ancient lake. Then our geologists took up the study and found the old lake shores and deposits. Then the archaeologists and paaseontolgists went to work, and it became apparent why an ancient human settlement had been possible here on the borders of the lake. Down until the last thousand years or so a lake existed there with fertile banks fit for human habitation."

Some of the other discoveries reported by Mr. Andrews were these:

The 3,000,000-year-old remains of a vast redwood forest extending in Manchuria from Mukden almost to Vladivostock, resembling the giant redwoods of California.

The feet and part of the legs of a Baluchiterium, the largest land mammal that ever lived. This particular specimen was caught in a quicksand and petrified in an upright position. Only the legs were remaining because the rock formation in which the Baluchitherium was embedded was cut away by erosion.

The skull of a two-horned animal about the size of a horse, but belonging to no known species of animal.

Evidences that in palaeozoic times an ocean extended through the Central Asia plateau from the Caspian Sea to the Pacific.

Evidence that the Central Asian plateau was free from ice, even when Europe was glaciated as far south as Spain and North America as far south as Texas.

Thousands of specimens of fossil fish, reptiles and mammals, including many new to science.

A herd of 50,000 antelope, which probably do without drinking water at all, getting all their moisture from vegetation, and a herd of 1,000 wild asses, which are almost equally dessicated.

Mr. Andrews said that they caught one baby wild ass, which was very tame and the party buttoned a chamois windbreaker over it. That night the young ass escaped, and, as far as is known, is still trotting about the Gobi with its front legs through the armholes of this garment and the buttons fastened under its ribs.

Twenty years is the most popular age for marriage among the girls of Japan.

A THREE DAYS' COUGH IS YOUR DANGER SIGNAL

Chronic coughs and persistent colds lead to serious trouble. You can stop them now with Creomulsion an emulsified creosote that is pleasant to take. Creomulsion is a new medical discovery with two-fold action—it soothes and heals the inflamed membranes and kills the germ.

Of all known drugs, creosote is recognized by medical authorities as one of the greatest healing agencies for persistent coughs and colds and other forms of throat troubles. Creomulsion contains, in addition to creosote, other healing elements which soothe and heal the inflamed membranes and stop the irritation and inflammation, while the creosote goes on to the stomach, is absorbed into the blood, attacks the seat of the trouble and destroys the germs that lead to consumption.

Creomulsion is guaranteed satisfactory in the treatment of chronic coughs and colds, bronchial asthma, catarrhal bronchitis and other forms of throat and respiratory diseases, and is excellent for building up the system after colds or 'flu.

Money refunded if any cough or cold is not relieved after taking according to directions. Ask your druggist. Creomulsion Co., Limited, Toronto, Ont.

CREOMULSION

Dyspepsia Caused Her Agony After Every Meal

Mrs. M. Caldwell, 2335 Hemlock St., Vancouver, B.C., writes:—"After suffering for years with agony, from dyspepsia and indigestion, after every meal, I started taking

BURDOCK BLOOD BITTERS

and got such relief I kept right on until I had used three bottles and was completely relieved of my trouble. Now, I can eat anything I wish without having any bad after effects."

Put up only by The T. Milburn Co., Limited, Toronto, Ont.

HOW TO RELIEVE CHILDREN'S COLDS

Avoid Serious Results By Using Baby's Own Tablets.

When a child shows the first symptoms of a cold, such as sneezing, redness of the eyes, clogged or running nose, prompt measures for relief may avert serious results. Mothers should always have on hand some simple, safe and effective remedy for immediate use.

Baby's Own Tablets act quickly contain no opiates or narcotics, are tasteless and harmless. Mrs. Joseph Cadieux, Holyoke, Mass., says:—"I have used Baby's Own Tablets for my children and find them a very satisfactory medicine. When my little boy had a cold I gave him the Tablets at night and he was well next day. I give them to the children for constipation and they always do good. I think Baby's Own Tablets are much easier to give a child than liquid medicine. I recommend the Tablets to all mothers who have small children and believe they should always be kept on hand."

Baby's Own Tablets are sold by all medicine dealers or will be sent by mail at 25 cents a box from The Dr. Williams Medicine Co., Brockville, Ont.

Pratts Poultry Regulator
Guaranteed to Make Your Hens Lay More Eggs!
Pratts Poultry Book and Advice FREE
Write for it
PRATT FOOD CO. of CANADA, Limited, TORONTO

MORNING - NOON & NIGHT

Pasteurized Milk

SHE WILL HAVE IT

And so she should, all she or any other child can drink of it. Pure, wholesome milk that puts the brightness in the eye, color in the cheek and life in the body of the growing child.

Use it freely. It's cheaper than medicine and immeasurably better.

PETERBORO MILK PRODUCTS LTD
Phone 1900. PETERBORO ONT.

A Page Of Interesting Old Country News For Examiner Readers

John Bull Troubled By The Spectre Of Prohibition

VIEWS WITH APPREHENSION VIGOROUS EFFORTS TO CHECK HIS PRIVATE DRINKING PRIVILEGES; INDUSTRIAL LEADERS TO START DRY CAMPAIGN

Finds That Present Liquor Woes Are Due to War-Time Restrictions and Influences—Churches and Women Are Massing on Side of Drys.

ULSTER SEEKS LOCAL OPTION LAW

Carlisle Experiment in England Nets Government Tidy Sum From Breweries—Taverns Lose Their Identity With Removal of Picturesque Old Signs.

By W. G. Tinckom-Fernandez.

OF ALL international topics the most engrossing to the Britisher is the effect of prohibition in this country. He remembers that "Pussyfoot" Johnson sacrificed an eye to the cause of prohibition on British soil. He watches with alarm the efforts of his legislators to curb his ancient privilege of drinking liquor whenever and wherever he pleases, and notes that the most persistent of these is the American-born Member of Parliament, Lady Astor.

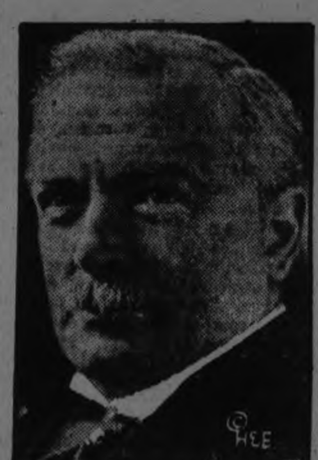

But the increasing attention given by his Government to his sobriety antedates our example, and John Bull is at last realizing that, like the rest of Europe, he owes his present liquor woes to the war. He finds that of all the war-time restrictions, those relating to his liquor alone survive to-day, and that his Government is still determined to control and regulate his ancient habits of convivial refreshment. Moreover, he sees the activities of various organizations supporting his Government in the matter. Protestant and Catholic churches, as well as the newly enfranchised women, have declared war on the liquor trade. A recent convention of the National Council of Women, composed of 132 national societies, passed resolutions for local option, and similar sentiments are expressed by the Labor Party.

Reports from Canada and the United States that industrial conditions are considerably better since prohibition have attracted the attention of leaders of the Liberal Party, including David Lloyd George, and various heads of large industries. Clyde and Tyne shipbuilding and engineering corporations, Manchester Mills, Sheffield steel works and London commercial houses are said to be lining up with prohibitionists.

Another sign of the times is the proposal of the dry majority in the Ulster Parliament to agitate for local option. Behind this majority is the Presbyterian Church, which secured Sunday closing two years ago, a custom that had hitherto obtained only in Wales and Scotland. But no notion of the new movement for local option in a traditionally wet Britain can be obtained without a glance at the sweeping results of war-time legislation.

The Carlisle Scheme

Chiefly, there is the famous Carlisle experiment, which seems to have become an accepted fact. For the first time in history the Government owns and runs breweries and public houses in the Carlisle area, no political party caring or daring to repeal the wartime measure. Thus Carlisle is a red rag to the drys, who, to all intents and purposes, are forced by their Government to approve the manufacture and sale of liquor. On the other hand, the wets fear the Carlisle suggestion of a nationalization of the liquor trade.

The every-day Britisher regards Carlisle as portentous. Since the war the breweries and public houses of Carlisle and vicinity have been owned by the State, which is making a large profit out of the job. The reforms there instituted have revolutionized the liquor business in Britain. Before the war the picturesque and ancient taverns immortalized by Washington Irving, Dickens and Hardy, and dear to tourists, had degenerated from their traditional office of providing lodging, food and drink to travelers and become mere "gin-mills." But all that is changed.

It was in the second year of the war that Lloyd George determined to check inefficiency and waste, especially in munition centres, unnatural concentration of all huge bodies of workers removed from the traditional checks of their natal environment led to great increase in drunkenness. In a year Carlisle, inundated by workers, headed the list of eighty-five Crown Boroughs in England and Wales with 180.45 convictions for drunkenness per 10,000 of population. The State realized that prohibition, whether at Carlisle or throughout Britain, was impracticable.

In 1916 the State, acting under the Defense of the Realm Act, took over Carlisle's four breweries and 119 public houses, closed off-license "pubs" and canceled all grocers' licenses in order to stop home drinking. The State stripped all its "pubs" of the liquor signs that still smother many an old tavern.

Government Control Stays

From Carlisle the State control embraced the surrounding country, including the romantic little town of Gretna across the Scottish border, once famous for runaway marriages. Of the 953 convicted for drunkenness in Carlisle, 788 were munitions workers from abnormally enlarged population of Gretna. The total area over which State control extended, and where to-day it survives the war, included about five hundred square miles on both sides of the Solway Firth. Scotland has local option, but at the polling in 1923 the British wets were amazed to see the three Scottish burghs voting "no change" in the war-time control of liquor by the State.

John Bull may never vote prohibition, but the Government Blue Book on Liquor in England and Wales shows that more beer and less spirits are drunk to-day; that there has been a steady diminution in arrests for drunkenness as well as in the facilities for getting drunk; that local option is becoming a familiar political slogan, and that the liquor trade is worried. But John Bull [illegible]

tional sobering process. Registered clubs increase, and convictions for dispensing or drinking methylated spirits are frequent.

No Liquor to Children

Carlisle is an omen, for the agitation for local option and further legislation centres about Carlisle and the reforms there effected. In 1916 the State anticipated juvenile legislation by raising the age of young persons permitted to enter its public houses in Carlisle from sixteen to eighteen years. How tardy was such legislation is shown by the fact that the age limit had only been raised to fourteen as late as 1908, when the Children's act denied the public bars to those under fourteen and forbade the sale of liquor to a child under fourteen except "in corked and sealed vessels in quantities not less than one reputed pint," and then for "off" consumption only, the real consumers presumably being the parents. In 1910 the Consolidation act had raised the age from fourteen to sixteen, in respect to the "on" sale of spirits, that is, for drinking on the premises, but with no restrictions as to beer.

In 1916, when the State took control of Carlisle, it instructed its managers not to "sell or allow to be sold to any person apparently under the age of eighteen years for consumption on the premises (1) spirits of any description; (2) ale, beer, stout, or porter, except for consumption with a meal." As in the rest of Britain, the proportionate age of the young among the munition workers at Carlisle was very high. And Carlisle and its vicinity, controlled by the State from 1916 to the present day, alone benefited by this law until, in 1923, Lady Astor's bill raised the age from sixteen to eighteen for the rest of Britain.

Under State Guidance.

British wets and the liquor interests resent the State making a large profit out of Carlisle. The last report of the Secretary of State, ended March 31, 1924, shows the State owning plant and working capital in the Carlisle area amounting to $5,594,610. After meeting all charges and paying itself for licenses, the State's trading profits for the year amounted to $557 535. The trading receipts for 1923-24 more than covered the expenditure for compensation and reduced the advances from the exchequer by $517,380.

The State policy, which to-day impresses Britain, consists in improving facilities for comfort and service, and not pushing the sales of its liquor. The State offers alcohol, but the salaries of its managers and barmaids do not depend on sales, and it offers counter attractions of good food and soft drinks. Since 90 per cent. of the public houses of Britain are "tied," that is, owned by a distillery or brewery, the liquor trade is worried, naturally.

But the war-time powers of "Dora," as the defense of the Realm act is called, alone does not account for the success of the Carlisle scheme. It was the Balfour act of 1904 that subtly prepared the way for diminishing drunkenness as well as for the revolutionary war control of liquor. The Balfour act provided a compensation fund in each district, to which each publican contributes a tax based upon the pro-rata value of his premises and business.

A Powerful Act.

This levy is collected with his regular taxes and credited to the local Compensation Fund. Nothing could be simpler or more equitable than to compensate a "pub," judged to be one too many for the needs of its district, from a fund to which it contributes, instead of from the national pocket. This compensation levy, the liquor trade now realizes, was the fulcrum for Government control.

Under the Balfour act, magistrates of the Licensing Boards of Britain obtained authority to close any public house that is unnecessary for its locality or whose trade has diminished; they always had the power of closing those breaking police laws. Thus the magis- [illegible]

plethora of licensed houses that were so conspicuous a feature from ancient times of British cities and towns. No public house, however old, may obtain its license for more than a year, though magistrates may grant a discretionary seven-year license subject to a clean police record. Thus control over the annual license was another power reinforced by the Balofur act of 1904.

Under the compensation levy of the Balfour act there has been a steady diminution of public houses, while a corresponding decrease in drunkenness is shown in the latest Blue Book. An on-license enables a publican to sell liquor for consumption on his premises or for taking home, while an off-license confines him, like a grocer, to the home trade. In 1895, in the decade preceding the Balfour act, there were 103,341 unlicensed "pubs" in England and Wales, or 33.94 per 10,000 of population. In 1914, a decade after the act began to work, there were 87,660 on-licensed "pubs" in England and Wales, or 23.50 per 10,000 of population. Meanwhile convictions for drunkenness fell from 207,171 in 1905 to 183,828 in 1914. The severe effects of war-time legislation reduced convictions from 135,811 in 1915 to 29,075 in 1918.

Magistrates Have The Say.

Here are some of the reasons why magistrates refused to renew licenses in 1923: Not necessary for the neighborhood; misconduct in management; premises structuarily deficient; licensee not a fit and proper person. Offenses that lost publicans licenses in 1923 were: Selling drink to habitual drunkards; to drunken persons; to persons under age; permitting drunkenness on the premises, and violating the closing hours.

Some conditions under which new licenses are granted show the powers of the boards. In 1923 the following conditions were imposed: No bars to be kept; liquor to be served at table where food may be partaken; no sale before noon or sales from 11 a.m., the legal time for other 'pubs,' to only 2:30 p.m., and from 4:30 to 5:30 p.m. These special hours vary with each locality and its needs, but no publican in Britain has any appeal from the restrictions. Or he may sell liquor only to bona fide guests or with bona fide meals; he must provide facilities for persons drinking water only; and as in the State "pubs" of the Carlisle area he must provide tea, coffee, cocoa, mineral waters and food along with liquor at his bar.

Prevention and Cure.

This campaign to sober John Bull has not only reduced his facilities for getting liquor but also attended to the quality of his drink. Said a character in one of Thomas Love Peacock's novels: "There are two reasons for drinking; one is when you are thirsty, to cure it; the other, when you are not thirsty, to prevent it. * * * Prevention is better than cure." While this was the State's attitude in the war and since cure meant the impossible step of prohibition, the quality and strength of John's liquor were changed. The legal pre-war standard was a dilution up to 25 degrees under proof for brandy, whisky or rum and up to 35 degrees under proof for gin. The so-called full-proof British spirits that were sold here before prohibition were never drunk in Britain.

By displaying signs like "All spirits sold here are mixed," or "No alcoholic strength guaranteed," the publican was within the law. In certain whisky liquors John got full strength liquor. But when war control came in 1916, spirits were diluted by law up to 30 degrees under proof and the publican was allowed to make dilution as he saw fit up to 50 degrees under proof, a legal privilege he was not slow to use when stocks ran short. Meanwhile the drinking of beer was encouraged.

The war-time Restriction act of 1916 sent the prices of beer and spirits about 50 per cent. higher. Beer before the war averaged 4 cents a pint, ale and stout averaged 6 cents a pint. After this act they averaged 7 to 10 cents a pint. The American pre-Volstead custom of observing the old German proverb, "Fill what you will and drink what you fill" has never obtained in Britain. The regulation "tot" is a Government measure of one fluid ounce and has always been filled by the bartender, no customer ever having the bottle at a British public bar.

Before the war a "tot" of whisky of bar stock averaged 5 cents of a well-known brand 6 to 8 cents. To-day a "tot" of any whisky costs 16 cents and is 50 degrees or more under proof. A bottle of whisky that cost 75 cents now costs $3.13 and is under proof by 50 degrees.

No Pubs, Then Clubs

Meanwhile John Bull is concerned about his liberties. He likes to quote that old saw about an Englishman's home being sacred. But by this he usually means his club. He invented Parliament, which now legislates on his liquor, and so he has invented the club to protect him from his Parliament. As soon as the Balfour act of 1904 began to reduce his "pubs" by compensation, John Bull began to increase his clubs.

Up to January 1, 1923, the Blue Book records 11,126 registered clubs, an increase of 463 in England and Wales in the preceding year. Since then it is estimated that the annual increase has doubled. All these clubs are licensed to sell liquor to their members, whether rich or poor. In 1905, a year after the Balfour act, there were 99,478 on-licensed and 25,405 off-licensed "pubs," compared with 6,589 clubs in England and Wales. In 1914 there were 87,660 on-licensed, 22,473 off-licensed "pubs" and 7,972 clubs. In 1923 the on-licensed "pubs" decreased by about 494, while clubs increased by 341. Taking the whole period since 1904 when the Balfour act began, the clubs have increased by 4,755 in England and Wales, while there was a decrease of unlicensed "pubs" by 18,449.

Clubs are plentiful in Wales, where, as in Scotland, Sunday closing obtains, but the club in its vicious forms, like the night variety, is largely an urban product. So flagrant has the night club [illegible] in London that the Home Secre-

tary is now preparing a bill to deal effectively with it.

The crux of the club question lies in its immunity from police inspection. The new bill intends to place it on the same footing with the "pub" in regard to police regulations. It will also make the registration of clubs more difficult.

If the bill is passed the club will have to declare the object of its existence, along with other intimate information, before a license is granted. It will have, moreover to renew its license annually, like a public house, and show the same clean slate from the police. In short, the new bill will enable the police to stop the illigalities of the mushroom type of club used mainly for drinking under the excuse of dancing.

The liquor interests have not been idle. They have made various promises of reform, especially since the continuance of Carlisle and State control into the post-war world keeps alive the bogy of nationalization of the liquor trade. The alternative to State control so far urged by the west is the instituion of a disinterested management like a publi trust. It would copy the Carlisle scheme but remain in private or semi-public hands outside State control.

The liquor trade, the British drys reply, is a strictly commercial enterprise which expects to sell as much liquor as possible for profit; therefore, how should the liquor trade become disinterested? Meanwhile John Bull is drinking more beer than spirits, and the brewers instead of the distillers are profiting. Winston Churchill began his term as Chancellor of the Exchequer in Premier Baldwin's Cabinet by startling England with the statement that the British brewer's profits had more than doubled since the year before the war. In 1913-14 the estimated profit of the brewers was $49,885,000; in 1922-23, despite restrictions and an enhanced price of beer, their profit was $95,000,000. The Blue Book comments on the increase in the per capita consumption of beer against a decrease in the available amount of spirits.

It is an axiom of British politicians that the workingman's beer is a sacred subject. When organizing the country for a second year of war, planning to check by heavy taxes the consumption of liquor and control in its naval, military and munition areas, Lloyd George felt it necessary to apologize for his step. He said:

"Of all the perplexing and disagreeable tasks that could fall to the lot of any Minister I think that any attempt to provide a solution for the drink difficulty is about the worst. * * * To agree upon the facts is bad enough, but to agree about a remedy is impossible. * * * Every Government that has ever touched alcohol has burnt its fingers in its lurid flames. Whenever you try to approach it there are barbed-wire entanglements on every road, and passions and prejudices and principles all of the most explosive character behind them."

While they differ in their solutions, yet both wets and drys agree that liquor is still a problem in British national life and that some means of increasing national sobriety must be reached this side of prohibition. Local option may come in England, as it did in Scotland, but John Bull, for all his fearful glances across the wet Atlantic at the condition of dry America, will scarcely let Parliament take away his

How The English Channel Foils Swimmers

NOTED SCHOLAR-ECONOMIST DEAD

Prof. James Mavor, one of the best known scholars and economists of the present, if not any century, died in Glasgow, Scotland, recently. For thirty-one years he headed the department of political science in the University of Toronto. At the left, above, is his most recent portrait. It was taken only a few weeks ago, and shows him posing for a bust of himself, which was modeled by Nison Tregor, a Russian sculptor.

Lavish Maharajah Startles Britain

IRISH TITLE IS NOT A SIGN OF MEANS

Sir Thomas Moore, Holder of Ancient Baronetccy Could Not Pay Rent.

DUBLIN (By Mail — Canadian Press).—A title in Ireland is not a guarantee of means. At Cork, Sir Thomas Moore, the eleventh holder of one of the oldest British baronetcies, created in 1681, has just had an order of ejectment made against him from his humble home because he had failed to pay a rent of 16 pounds. Sir Thomas is 81 years of age, and the magistrate put a stay of six weeks on the order.

Ruler of Patiala is Said to Have Abolished Poverty in His Realm.

SAVOY MADE OVER

Artists Paint New Pictures in Hotel for Chieftain's Pleasure.

The Maharajah of Patiala, India, who has been startling Britain with his display of wealth and luxury, is of the old school of benevolent despots. When in London recently he used an entire floor of the Savoy Hotel and lived like a Sultan in a fairy tale, surrounded by everything money could buy, including a fair Maharanee, a host of Indian courtiers, servitors and cooks. He went by way of Paris, where he spent two days, to Geneva to attend the meetings of the League of Nations, and there he appeared in clothes and turbans studded with jewels. It is said that he changes his costume—or at any rate his turban and jewelry for every different appointment, and that he has to spend as much time in his dressing room as a star in a period play.

It took a procession of twenty resplendent cars to carry the Maharajah and his suite from their London hotel to the boat train for France—not counting an earlier cavalcade that had escorted the Maharanee and her closely veiled attendants to their private railroad car, nor the motor lorries that brought the luggage. The Maharajah had 320 trunks—120 more than he brought to London. The new ones contained the trifles he had bought since he had been there. A special squad of detectives has to be provided by each country he visits to protect the potentate and his possessions.

When he has finished his business of representing the Indian Princes at the League of Nations Assembly the Maharajah will go back to London. Meantime seven artists are at work on the "millionaires' wing" of the Savoy Hotel, painting new pictures on the panels of the throne room and the official reception rooms, in preparation for his return. Half of the Indian cooking staff, brought specially from Patiala, have also remained in London, to see that the Maharajah's son (who has stayed behind there) has his food properly prepared.

Special Food by Trains de Luxe

But the cargoes of special foods, rice, ginger and ingredients for curries, which have been coming over from India ever since the monarch's departure, in order that he might have them fresh, have been diverted from London to Geneva. They make the journey from Patiala, a native State in British India, to Bombay by car, are placed in special care on board ship, and are rushed from Marseilles across France by the passenger "trains de luxe."

An incredulous world has been informed that the Maharajah has brought $5,000,000 worth of his gems with him on this trip to Europe. But these are nothing to what he has at home. There it requires twenty huge steel trunks to contain all the crown jewels. The twenty trunks are in charge of twenty old and faithful retainers, descendants of others who have been in the employment of the titular ruler of Patiala (and engaged in the same position of trust) for nearly 1,000 years.

Each of the twenty servitors has the key to one trunk, but no trunk can be opened except by a combination which has to be executed on the other nineteen at the same time, that is to say, in the presence of all twenty guards.

The palace of Patiala, according to current accounts, is something of an advance on the most fanciful dreams of theatrical scenic artists, and the hotels de luxe of Europe are hard put to it to provide the Maharajah accommodation in which he can even make shift to camp for a while.

Despite such background, it appears that he is nothing short of a model chieftain—for British definitions assert that Rajahs and Maharajahs, although Hindu princes, now rank not as Kings but as tribal chieftains in British India.

The Maharajah's income, like that of most rulers, is the fruit of taxation. But in Patiala the amount of taxation is graduated according to the year's harvest. When the harvest is a poor one the year's taxes are remitted altogether. In addition, all those in need receive reimbursements of their previous taxes from the Maharajah's treasury. When the harvest is particularly good the taxes, of course, are increased—but nobody grumbles.

Free Collegiate Education

Apart from the open Durbars, the Maharajah is also the High Court of Appeal in the ordinary course of law. He travels frequently among his subjects, who all know him. Recently, this native monarch introduced into Patiala the first traveling dispensaries in India. He gives large sums of money to medical and scientific research work both in his own territory and, for special purposes, abroad. Not only primary but also collegiate education is free throughout Patiala; and the Maharajah is now giving his close attention to social reform movements in Europe, with a view to choosing and adapting what he conceives to be the best of them, for his own people.

Three out of the four public appearances he made in London were visite to philanthropic institutions for thn purpose of gaining further informatioe as to social welfare work. The three were the British Humane Association, the Salvation Army and the Institution of the Blind.

The Maharajah is said to have given immense sums to charity during his reign.

Wireless To Rule Lives British Professor Says

London.

A fantastic picture of a world run by wireless in the year 2025 A. D. is painted by Professor A. M. Low, noted educator, who predicts that light will be broadcast by wireless, all means of locomotion will be controlled by wireless, and women will at last dress logically in a one-piece hygienic suit, warmed by wireless.

In a book called "The Future" the professor indeed makes the world of a hundred years hence an attractive place in which to live, if simplicity of existence be our aim.

Power for all purposes, always on tap, is the happy aid which the housewives will have to combat the servant question, if one exists then. Wireless will lighten the burden of the business man and also that of the burglar, according to Professor Low. Signatures to checks may be sent by wireless to the bank while the cashier watches by "television." Wireless will be equally helpful to the burglar, who will probably locate hidden valuables by portable radio surveying instruments and other electrical methods.

The average man of 2025 will be awakened by a radio alarm clock. He will take a few minutes of radio light treatment to keep fit and alert for the business day. Little time will be wasted in putting on his synthetic felt one-piece suit and his hat—the latter being worn almost continuously owing to the fact that baldness will be almost universal then.

At breakfast, which may come up by tube from a communal kitchen, a loud speaker will take the place of a morning paper, giving him all the news, while a "television" machine will replace the daily pictorial newspapers. He will then go to his office in his own car, which will be carried by an elevator to the door of his office. If he has to go anywhere on foot moving sidewalks will convey him without exertion, and automatic telephones will be everywhere and will get the right number all the time.

In the evening when a business man goes to the movies he will see half a dozen films being shown at the same time on the same screen. He will glance at the program and by setting his observation apparatus to the key number of the film he wishes to see, he will cut out all but that one. Then he will go home to his wireless bed, which will make sleep automatic.

ONLY FIVE OUT OF HUNDREDS HAVE SUCCEEDED IN CROSSING CHANNEL UNDER OWN POWER

Fifty Years Ago Captain Webb Amazed the World by Performing Feat—Argentinean Holds Speed Record He Set in 1923 Trial.

TIDES AND BRINE COMBINE

Experts Discuss Ability of Women Swimmers to Cross and Decide They Will Win Laurels — Cost is Almost Prohibitive—$2,000 for One Trial.

By L. de B. Handley.

THE English Channel—which recently conjured one of its ugly moods and foiled the game efforts of the girl swimmer, Miss Gertrude Ederle, of the Women's Swimming Association of New York, to cross its waters—has been the coveted goal of the world's greatest exponents of natatorial endurance as far back as man can remember. Long before it was crossed for the first time by a swimmer—exactly half a century ago—champions of many lands had pitted their skill against the Channel gods. By then, in fact, so many failures had been recorded that the feat was believed quite beyond human strength and stamina.

It was left to an Englishman, Captain Matthew Webb, who subsequently lost his life in braving the Niagara rapids, to demonstrate that the popular belief was unfounded and that the Channel could be conquered. In the Summer of 1875 he amazed the entire swimming world by accomplishing that supposedly impossible exploit in 21 hours 45 minutes.

Apparently Captain Webb's success served to arouse afresh the ambitions of other aspirants to Channel laurels, for a number of attempts soon followed and continued to be made yearly thereafter. But thirty-six years elapsed before another doughty waterman was able to emulate Webb's achievement. William Burgess, an Englishman—who has lately been training Miss Lillian Harrison, of Argentine swimmers—effected the crossing in 1911, but in slightly slower time than Webb, completing the trip in 22 hours 35 minutes.

Three Conquer the Channel.

Frequent trials have taken place each Summer since (except for an interval during the period of the war, when the Channel was forbidden territory); but not until twelve years after Burgess had triumphed did victory again occur. Then, strangely enough, came what may be termed the red letter season for Channel swimmers. No less than three fortunate candidates placed the notable feat to their credit in quick succession during the Summer of 1923.

Henry P. Sullivan of Lowell, Mass., was the first of the trio to go through. He attained the goal after a bitterly fought struggle lasting nearly twenty-eight hours. Next, Enrico Tiraboschi, an Argentinean of Italian extraction, made the punishing swim in 16 hours 33 minutes, beating by 5 hours 12 minutes Webb's record for the course and setting up a mark which has remained untouched to this day. Lastly, Charles Toth of Boston won his niche in the hall of fame by getting across in 16 hours 40 minutes—just seven minutes behind record time.

These five now share the glory of being the only ones, out of hundreds of honor seekers, who have vanquished the twenty miles of turbulent and tide-swept waters between Dover and Calais.

The chronicle of Channel failures would make interesting reading, for numerous swimmers, thoroughly equipped for the big test, have lost out after plucky and meritorious efforts, solely because circumstances went against them—often with success at hand. Take, for instance, Jabez Wolffe of England, who prepared Miss Ederle for her recent trial. He possessed not only the skill and physical resources necessary, but keen knowledge of Channel conditions; yet on several occasions he came within an ace of the goal, only to see himself frustrated at the eleventh hour by contrary tides.

Attempts of Women Swimmers.

Unfortunately, reports of unsuccessful attempts are not always reliable. At present interest is so alive that trials on the part of noted swimmers, at least, draw a full contingent of dependable witnesses. But it was different in the past; and even now the attempts of some candidates are made without an authoritative following. It is therefore unwise to take at face value all of the claims raised in such cases.

For this reason it is difficult to speak with assurance of the performances of some of the women swimmers who have tried the Channel. It is generally accepted, however, that previous to this Summer the best attempts were effected by Baroness I. Von Isacescu of Austria, Miss Lily Smith of England and Miss Annette Kellermann of Australia, said to have lasted in their trials approximately ten, six and five hours, in the order named.

This season there have been three exceptionally impressive feats: those of Miss Lillian Harrison, an Anglo-Argentine girl; Mme. Jeanne Sion of France and the American champion, Miss Gertrude Ederle.

Miss Harrison swam a bit more than half way across in 8 hours 45 minutes, then collapsed and narrowly escaped drowning. Mme. Sion was in the water 13 hours 30 minutes, and some reports stated that she reached within a mile and a quarter of the English coast—though her previous performances afford evidence that she lacks the speed to cover anything like the claimed mileage in the quoted time. Distances on the water are extremely deceptive and no doubt a mistake was made.

Miss Ederle had the bad luck to encounter very rough weather after seven hours under way, and broke down in consequence, having gone further, however, in 8 hours 46 minutes than has any other swimmer on the Channel course in that space of time.

These failures by mermaids of high rating again have raised the question, Does any woman possess the required physical and mental qualifications for making the Channel swim? Many think not. But experts best competent to judge attribute these failures to other than lack of essential resources. In Miss Ederle's case failure is laid entirely to the storm, which they believe would have stopped any swimmer. It is their viction that the great feat is well within woman's scope, past events notwithstanding

Reasons for Failure.

One thing is certain: no man or woman can hope to swim the Channel unless conditions are favorable. Luck in finding fair weather throughout is indispensable—which obviously makes the element of chance a very large factor.

It goes without saying that excellence in watermanship, stamina, imperviousness to cold and dauntless courage are absolutely necessary. At the same time the best-equipped swimmer who ever lived would be doomed to defeat if the weather gods turned unpropitious. Not infrequently good conditions encourage a start. Then, when the trial is on, a sudden storm will [illegible] Before one knows it battering [illegible]ves, through which no swimmer can proceed, are churning the Channel into a maelstrom.

But rough and very cold water (usually registering under 60 degrees Fahrenheit) is far from being the only difficulty against which the Channel swimmer must contend. Undoubtedly responsible for a goodly percentage of the failures is the fact that success depends on figuring accurately in advance the influence of the swirling tides. Of this one can never be certain.

To understand the problem which is faced in laying out plans for any Channel trial it must be realized that the Strait of Dover, where the swim is made, is formed by two sharp promontories, on either side of which land recedes abruptly. Swift tides sweep the course laterally, running approximately eastward and westward, back and forth, for periods of about five and three-quarter hours in each direction.

Salt Water Blindness.

Salt water blindness, due to the effect of brine on the eyes, is still another potential obstacle in the path of the Channel swimmer. Occasionally swimmers have been known to lose their sight completely for a time and to become incapable of following the piloting craft. The affliction is temporary; one soon recovers after leaving the water; but it may prove fatal to one's chances. La[illegible] water goggles have been devised to [illegible] the eyes. Miss Ederle used them. But they are hard to fit and useless unless they are perfectly water-tight.

Comes next the actual attempt, for which an ocean-going tug is essential, as well as a skiff with attendants to keep in close touch with the swimmer from start to finish. Nourishment when called for must be handed out and help must beavailable on the instant in case of emergency.

These items, combined with cost of travel, lodging and maintenance (not to mention the often high-mounting incidentals), serve to make any attempt to swim the Channel a venture which demands an outlay of $2,000 at the very least. The three-thousand-dollar mark is likely to be touched if a second or third trial is indulged in.

The widespread belief that the crossing of the Channel entails an actual swim of more than thirty miles is without foundation. Due to the lateral tidal drift, as explained, the route followed by the swimmer may show on paper a course of as much as forty or more miles, according to the number of hours in the water; but this is chart mileage. The swimmer negotiates, by his efforts, just about twenty miles, the distance between shores as the crow flies. The rest is tidal deviation.

This brings up the interest point of the merit of Tiraboschi's established record of 16 hours 33 minutes and the likelihood of its being improved upon in years t[illegible] [illegible]ver that if devotees of the [illegible] school of swimming take to trying the Channel test—something they have not done so far—the Argentinian's mark will be bettered by several hours. Neither Tiraboschi nor Toth (and the latter almost equaled the former's time), begins to compare in speed with the average marathon racer of the present day. Though some claim that speed swimmers cannot last long enough to effect the crossing, this argument will not hold water. As we know the crawl stroke has been used for continuous swims of fifteen to seventeen hours, and it should not take an expert crawler more than twelve hours to cover twenty miles at the pace which must be held for such a distance.

READ THE WANT ADS.

STYLES IN CASKETS CHANGE OFTEN KEEPING PACE WITH NEW IDEAS

Coffins Were Custom Built in Peterborough in 1870 —Made To Measure.

NOW DE LUXE MODELS.

Cortege Was Impresisve Affair Replete With Black Waving Plumes.

According to a prominent Peterboro funeral service, fashions in caskets are suffering radical changes in these modern times. Now the sight of a horse drawn hearse covered with waving plumes would excite a frenzy of comment; to the same extent the coffin of the 19th century, with its shaped design and austere finish of black could not survive in competition with the variety of those used to-day. With the colored and highly polished surfaces which deck the modern receptacle and the high degree of efficiency shown in transport vehicles, death would appear to be losing some of its sombre hues. At one time within the memo. of most Peterboro people, the undertaker's assistant acted as an advance agent in preparing the incidentals of a funeral. If the obsequies were to take place in the afternoon the assistant visited the pall-bearers in the morning, doling out an equipment of black hat bands, arm bands and gloves. This visitation also served the purpose of getting them in the proper frame of mind. Black bordered funeral announcements were tacked on telephone poles for the purpose of acquainting all and sundry of the particulars; at the bottom was the legend: 'Friends and acquaintances kindly accept this intimation.' Pictured representations of the funeral cortege show the horses proceeding at a stately pace, and seated on the forward part of the hearse are the driver and undertaker, both in erect posture, and clad in the conventional high hats and long frock coats.

In 1870, coffins were made in Peterboro in the undertaking establishments, but they were made to order after the intended occupant had nothing to say in the matter of choice. There were no large stocks from which to choose a design and size suitable. Possibly the under--taker would have nothing to do with the actual burial proceedings. This was particularly true if the body was in some distant part of the country, in which case someone would drive into town, load the coffin on a wagon and depart with it. Most of the coffins were of shaped basswood, although some were made of iron or rolled steel. In that particular there is at present a slight tendency to revert to the steel casket, as many of the newer models are of metal.

Although bodies were often kept for a week before interment, embalming, as it is now practised, was not known, or if it was known, it had not been universally adopted. Now it is necessary that those who may prepare bodies for burial, must have a certificate stating that they are qualified embalmers.

Casket Improved.

The present day casket is a masterpiece of the cabinet maker's art, the price varies from $75 to $2500 according to the accumulations of the deceased or the munificence of his relatives. Much metal is being used now and it is thought that in time the metal caskets will oust the less durable wooden fabrications. Oak, walnut and cherry are favored woods because of the high polish which can be produced.

Caskets may also be obtained covered in heavy velour, velvet, plush or broadcloth, but at present the steel and bronze caskets are the more popular while a beautiful sample is one of a silver alloy, figured in varied designs. Couch caskets, which open from head to foot, and were popular many years ago are returning to public favor; of late years the casket when open showed only the upper half of the body. Some of the more expensive kinds are lined with copper and glass, these are hermetically sealed, and are used largely for those stricken with contagious diseases.

There has lately been perfected a steel vault into which the casket may be placed; the door closes on a rubber surface, and when an outer handle is turned a vacuum is created which alone would hold the door closed tightly. As an added precaution there is a combination lock which may be set on the removal of a screw.

Handles on caskets have changed materially, for instead of the individual handle, there is now a bar along each side made of bronze or Grecian silver, according to the trimming employed.

Science of Embalming.

Questioned as to the comparison between present day methods, and those employed by the ancient Egyptians the gentleman interviewed declared that there was far greater advancement now, in that the cosmetic effect was much better. When an Egyptian was mummified his features were lost, and he became unrecognizable. Spices were used to obtain a similar effect to that which follows the filling of an apple with cloves; the apple may be preserved for an indefinite period and the body when treated in that manner may be preserved in similarly. It is necessary however to mutiliate the body, use a certain clay, and then wind it with bandages. The meaning of the term embalming, as it is used to-day, is preservation, disinfection and sanitation. There is absolutely no mutilation entailed, while the process is exceedingly simple and thorough; neither is there any secrecy about it as is commonly believed, for people are allowed to remain in the room where the process is taking place.

Present day demands for the stringency of sanitary laws practically enforce the treatment of all bodies and it is because of this demand that embalmers must be qualified and pass tests before they are licensed to practise the art.

GOODRICH RUBBER CANADIAN COMPANY

Canadian Business Has Been Reorganized as Separate Company.

In pursuance of its policy of developing in Canada a thoroughly-Canadian industry, self-contained and distinctive, the Goodrich Rubber Company has decided to operate all its branches in this country under the name, "Canadian Goodrich Company, Limited." This is the final step in Canadianizing a great manufacturing concern which had its beginning, in this Dominion, as a branch organization, and the new name will embrace both manufacturing and selling departments of the Goodrich business.

There is no intention, for the present, of dropping the Sales Corporations which have been, in the past, separate entities in the Goodrich organization. These will continue to exist in a practical manner, but will be co-ordinated in the most complete manner with the manufacturing interests at Kitchener. The simplification of title entailed will be welcome news in trade circles, but the public in general will be interested in this recognition by the Goodrich corporation of the distinct identity as a company of their Canadian industry.

JACK-IN-PULPIT DIFFERS IN FALL

Poor Old Jack, Gone to Seed, Looks Like Big Red Hot Raspberry.

Walking in the sunlight woods of autumn, one comes frequently on a plant that somehow looks familiar and yet doesn't. Those three-parted leaves—surely one has seen them before; and yet, that odd, thick, crimson object between them, looking for all the world like a red hot blackberry multiplied by ten. Yes, that is the unfamiliar thing about it. What is this metamorphosed old friend, anyway?

It is only poor old Jack-in-the-pulpit, gone to seed.

All ramblers in springtime woods know the Jack-in-the-Pulpit. Many have even experienced the delights of rubbing the cut surface of its rootstock upon their tongues, or the still greater delights of introducing an unitiated brother into the cult of the Memory Root.

To some, however, the "Jack" is familiar only as a springtime plant; in his summer aspect, he is apt to be passed by unrecognized. He may still be known by the trifoliate leaves with their curious "closed venation—that is, with a vein running around near the margin and connecting up the ends of all the larger veins in the leaf; and also by the seed-head.

The "preacher" of the springtime pulpit is of course a stalk bearing rows of tiny flowers, each of which produces its seed surrounded by a thin, fleshy pulp, and all of them together forming a close cluster of bright red berries.

When Travelling, Carry
DOMINION EXPRESS TRAVELLERS' CHEQUES
Good the World Over
YOUR SIGNATURE IDENTIFIES YOU, THEY PROTECT YOU AGAINST LOSS

RADIO
Early next week we will have on display and for sale a full line of WESTINGHOUSE RADIOLA and ATWATER KENT SETS and EQUIPMENT.
Our Motto—Best possible prices and terms plus Service DeLuxe.
DUFFUS MOTOR SALES
Peterborough.

BUST OF SENATOR DANDURAND

Senator Dandurand, of Canada, newly-elected president of the Assembly of the League of Nations, poses for a portrait bust by Felix Benneteau, French sculptor.

Financial News and Views

Latest Comment on Grain and Industrial Markets.

Closing Quotations on Principal Active Stocks.

NEW YORK STOCKS

	High	Low	Close
Allied Chem.	115	113	113
Baldwin Loco.	130	128	128
Balt. & Ohio	93⅝	93¼	92⅞
Chrysler	216	209	213
Hudson	115	109½	110
Yellow Cab	30	29¾	30
General Motors	137¾	133	134⅜
U. S. Rubber	95½	92⅜	93¼
Studebaker	59¾	58⅛	58¾
U. S. Steel	138¼	133	136⅛

CHICAGO WHEAT.

	High.	Low.	Close.
May	148½	150⅝	150¾
Dec.	156	157¾	156¾

WINNIPEG WHEAT.

May	133½	135⅛	134¾
Dec.	131⅛	132½	132⅝

WILD BERGAMOT IS APPRECIATED

Flowers Along the Roadside When Others Have Faded Away.

USED IN WAR.

Along the weedy roadsides its blue flames are still burning, though the drought of late summer, and the frost-threats of early fall have quenched most other flowers. A tousle-headed, ragged, untidy, Handy-Andy of a plant, one passes it by in midsummer, when it first comes into bloom, and learns only to appreciate it when its less hardy companions are faded and gone.

The wild bergamot is one of the largest flowered representatives of the mint family that we have in our range. Its deep, long-throated flowers are much visited by bumblebees, which are about the only insects that have long enough tongues to reach to the nectar at their bottoms. A mint, too, its square, hard-angled stem proclaims it, as well as the powerful scent of its crushed foliage.

During the great war, when the valuable drug thymol was hard to get ,the usual German sources being cut off, a very close relative of the bergamot, known commonly as horsemint, stepped into the breach. It was gathered in quantities and steam distilled, yeilding fair amounts of the precious drug, and might have been wiped out in some sections, but that the armistice saved it by restoring the old supply.

Any one who follows the praiseworthy and poetic practice of making "weed gardens" of goldenrod, wild sunflowers, asters, ironweed and the like, would do well to plant a few clumps of wild bergamot.

SCHOOL ASSOCIATION.

Rev. Wm. Allan Gave Inspiring Address at Central School.

The regular monthly meeting of the Central Home and School Association was held in the school last evening, the president, Mrs. E. H. Howson, in the chair. A brief business session preceded an enjoyable programme. Discussion of plans for the winter's work took place and for the carrying on of the society's relief endeavors. Suggestions were also made as to the best methods of cooperating in relief work with the King's Daughters.

The programme included an inspiring address, puctuated with humorous allusions, given by Rev. William Allan, pastor of St. Paul's Church. Entitled "Odds and Ends" it referred mainly to the problem of parents in making their homes so attractive for the present day restless generation of young people as to make them willing to stay at home once in a while.

Instrumental numbers were played by Dorothy Gavine and Alda Bartlett, and vocal solos rendered by Miss E. Dix.

"BACK TO GOD."

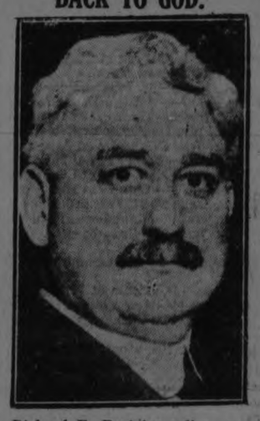

Richard E. Enright, police commissioner of New York, who declares that "Back to God" must be the keynote of any systematic effort to halt the rising tide of criminality.

BASKETBALL MEETING.

Y.W.C.A. Girls Hold Meeting, But Defer Making Plans.

A special meeting of representatives of girls' teams interested in basketball was held at the Y. W. C. A. last evening, but, owing to the absence of several of the officers, plans were not perfected. These will be discussed at a meeting to be held on Monday evening.

Miss Gertrude Gimblett, secretary-treasurer last year, read the minutes of the last meeting and also gave the financial report. Girls present representing the various teams were as follows: Bell Telephone, the Misses Audrey Elcombe and Berenice Garside; Monday Night Class, the Misses Sybil and Gladys Ecobichon and Gertrude Butcher; Canadian Woollens, the Misses Myrtle Bradley and Lily Slaughter; Y.W.C.A. House Girls, Miss Mabel McNeely; Normalites, Miss Hay; De Laval, Miss Florence Giroux; Y.W.C.A., Miss Gertrude Gimblett.

The honorary president, Mrs. E. E. Harvey, was also present at the meeting.

BABY'S STOCKINGS.

Baby's stockings should be washed carefully in lukewarm water and suds and dried on a wooden form.

Ben Lyon, Viola Dana and Hobart Bosworth in "Winds of Chance"

At the Capitol last time To-Night.

DENY ATTACK MADE ON MAN

Police Say They Were at the Place Named By Ross Crouter.

ALLEGED ASSAULT.

The police say they are in position to deny that anything of an untoward nature happened to Ross Crouter of 303 Bethune street on Thursday night at the corner of Monaghan Road and Chamberlain street. Provincial Constable Maker, together with another constable, were stationed on the corner where the assault was alleged to have taken place, and he states positively that there was no disturbance of any kind.

ST ANDREWS CHURCH BAZAAR AND SUPPER

Ladies' Aid Society Staged Attractive Sale—Pretty Decorations.

The Ladies' Aid Society of St. Andrew's church held a very pretty bazaar and parcel post sale in the auditorium of their Sunday school building yesterday afternoon and evening, with a bountiful fowl supper served in the cheerful basement. The hall was decorated effectively with a general two-tone color scheme of orange and black, latticed standards of the two colors and pot of ferns, making a very attractive arrangement at the several booths, where pretty and useful things were on sale.

Mrs. C. R. Banks acted as general convenor. Mrs. J. K. Hughes was in charge of the fancy work booth, with Mrs. B. Stacey and Mrs. J. Mackintosh. A sale of cooking was under the supervision of Mrs. J. H. Edmison, assisted by Mrs. W. L. White and Mrs. J. W. Gordon. A dainty counter with pretty colored holders for home-made candy was in charge of the Misses Dorothy Moir and Jean Fraser, and Mrs. A. Frost and Mrs. R. A. Carmen had the sale of aprons. Mrs. M. Wilgar was convenor at the handkerchief booth, assisted by Mrs. J. W. Fraser, Mrs. A. Moir and Mrs. H. Beal. The parcel post sale was conducted by Mrs. J. Robertson and Mrs. A. Stiles.

Mrs. Wm. Stevens was convenor of arrangements for afternoon tea, served at little tables on the stage, and was assisted by Mrs. B. F. McNeely. In the supper room, with Mrs. C. R. Banks and Mrs. Wm. Stevens in charge, were Mesadmes R. J. McWilliams, G. A. Gillespie, A. Porteous, V. Hamilton, D. Mahood, B. A. Mitchell, I. Pammett, B. F. McNeely, V. Foster, T. Emerson, M. T. Breckenridge, D. F. Drummond, R. Cotton, A. J. Eaton. Mr. G. A. Gillespie assisted with the selling of supper tickets.

THREE MEN KILLED IN MINE EXPLOSION

New Shaft Near Drumheller Scene of Fatal Accident.

CALGARY, Alta., Nov. 14.—(Canadian Press.)—Three men are dead and at least three seriously injured as a result of an explosion in a new mine shaft near Kirkpatrick, five miles from Drumheller, last night. The dead: Mike Gilday, J. J. McLean and L. Burke.

PARIS, Nov. 14. — (Canadan Press.)—Two men were killed and four wounded by an explosion on the French submarine Nereide yesterday.

Took $20,000.

NEW YORK, Nov. 14.—(Canadian Press.)—River pirates to-day overpowered the watchman of the Gulf Refining Oil Company offices on the Brooklyn water front and blew the safe he was guarding, escaping in a motor boat with $20,000 in cash.

SEES PROSPERITY.

'In spite of all the murmuring and declamations of pessimism there seem to be peace and prosperity and happiness throughout this land," declared Genral Sir Arthur Currie, Principal of McGill University, addressing a largely attended luncheon of the Canadian Club in Vancouver this week.

Twenty-three Happy Couples Defy Friday Thirteenth Jinx

NEW YORK, Nov. 14. — (Canadian Press). —Friday ,the thirteenth had no terrors for Dan Cupid, who say 23 couples tied up by the registrar at the City Hall.

SALVATION ARMY TEMPLE

Young People's Band Will Give Programme on Monday Night.

On Monday night at 8 o'clock the Temple Y. P. Band will give a musical festival. There will be a varied programme and you will do well to come and hear these young musicians. Mr. R. C. Braund will preside. The Band will be under the direction of Commandant A. Smith.

PROJECTED TUNNEL ECONOMIZE LABOR

Possible To Connect London With Cape Town By Railway.

By RALPH HEINZEN
(United Press Staff Correspondent)

PARIS, Nov. 14.—(United Press) —London and Paris to Rio de Janeiro and Buenos Aires in seven or eight days, with only five days at sea; London to South Africa without changing trains, and London to Paris in three hours without any of the discomforts of crossing the Channel with its choppy waves.

All that could be possible by two feats of engineering which, unfortunately, were sidetracked by the war. These include the building of a tunnel under the Channel at its narrowest point, from Calais to Dover, and the construction of a similar tunnel under the Straits of Gibraltar.

Fifty thousand men could be employed during ten years at these tasks which would require financing to the extent of more than a billion francs. But the eventual saving of time would be great, for the crossing of the Channel would be reduced to twenty-five minutes and the Straits to twenty minutes.

The plan of tunnelling under the Channel came near to realization a few years before the war. Commercially, it would advance the relations of Britain with the Continent to a great extent. It would eliminate the double handling of freight at both sides of the Channel and a train made up in England could carry its load to any place on the Continent.

The question of tunnelling the Straits of Gibraltar was brought up first by a French engineer named Berthier in 1898. He pointed out that trains from Paris and London could travel directly to Dakar, which would be developed into a great port from which lines of steamships would radiate to the principal ports of South America. Three days on land and five days at sea would connect London with Buenos Aires.

This tunnel would be 25 kilometres in length, but the depth of the Straits and the condition of the sub-soil would necessitate the building of the tube at a great depth, probably 2,400 feet below the sea. When this plan was first proposed the work could have been done comparatively cheap with colored native African labor.

As recently as last year, engineers took up the matter again and estimated the cost of the undertaking at 500,000,000 francs, a sum which it would be impossible to raise from the interested governments at this time. It is not wholly impossible, though, that private enterprise might take a hand, and at any rate, the question is again being studied by experts in Paris who estimate the time of building at ten years and the preparatory work, including the interesting of the nations concerned, at another ten years.

BACK FROM WILDWOODS

(Continued from Page One.)

the party was travelling, ran into and killed a large bull moose.

Referring to the fox which they brought back, Mr. Jopling said that it was shot by Thomas Brightman, one of the local members of the party, and was, in Mr. Jopling's opinion, the finest shot of the season, Mr. Brightman killing it at a range of 150 yards. "Mr. Brightman was a father to us all," said Mr. Jopling, who attributed the success of the party to the genial manner in which Mr. Brightman handled the many cases which the different members brought before him for settlement in his official capacity as Judge. Roy Nikrenz and Harry Jopling were successful in bringing down two of the largest bucks ever shot in that part of the country, and all the way down in the train, members of the different parties were coming in to view them.

Not Badly Lost.

Mr. Jopling said that two of the boys went out and came across four deer which they shot before they could escape. He said one day three of the boys decided to go for a walk, and a few hours later when they did not turn up it was decided to organize a search party. They found them in the bush, not three hundred yards from the camp, surrounding by a heap of firewood which they had gathered, evidently thinking that they were hopelessly lost, and would have to spend a night in the open.

A
WHEN BETTER AUTOMOBILES ARE BUILT, McLAUGHLIN-BUICK WILL BUILD THEM
Again
McLaughlin-Buick has built a *better* Automobile

A Few of the Many 1926 Improvements

Duotone Duco Colors	75 Horse Power
Oil Filter	4 and 2 Door Sedans
Fisher Closed Bodies,	Gas Filter
Latest and Most	4 Wheel Brakes
Beautiful Designs	Air Cleaner

A. BROWN & CO.
LOCAL DEALER
Phone 126 383 Water St.

BESSIE DELMORE, clever comedienne, one of the many stars in the brilliant musical success, "My China Doll," coming to the Grand Opera House Saturday, matinee and night, November 21st.

PUBLIC MEETING TO START DRIVE

Mayor and Council Will Be Present on Monday Night.

There will be a public meeting in the Chamber of Commerce on Monday to organize the local drive in behalf of the Beck Memorial Endowment. There will be two Toronto speakers, and His Worship Mayor Turner and Council will be present.

The Beck Endowment takes care of patients who suffer under the double handicap of disease and poverty. Neither poverty, creed nor social position vary the course of Queen Alexandra Sanatorium in its great service in the treatment and prevention of the dread white plague throughout Ontario.

It is commended by experts as "one of the finest, most ideally situated and best equipped on the American continent."

If you are touched with compassion for the man, woman or little child in distress, strengthen the hand that brings them the ease and health they yearn for.

SANTAL MIDY CAPSULES
Easy to Take—Quick to Relieve
CATARRH of the BLADDER
Safe, Successful
Each Capsule bears name MIDY
Beware of counterfeits

CRYSTAL GAZING FOUND USEFUL

Crystal gazing is not all humbug; it might very well be used in scientific diagnosis, suggests Dr. Lee Edward Travis, of Iowa State University, for crystal gazing is a way of making a person daydream, and this is a border line of the hypnotic state. Doctor Travis himself, says Popular Science Monthly, uses crystal gazing in diagnosing certain types of insanity.

DODD'S KIDNEY PILLS
FOR ALL KIDNEY DISEASES
RHEUMATISM BRIGHT'S DISEASE BACKACHE DIABETES
NUMBER 4087 THE PROPRIETARY

Telephone 790 When You Want Your
Piano Or Organ Tuned.
Player Pianos a Specialty
All Work Guaranteed
W. H. CUNNINGHAM
560 Weller Street

OTTAWA RUGBY FANS NURSING HOPES OF FIRST CHAMPIONSHIP OF INTERPROVINCIAL SINCE 1909

Game With Tigers This Afternoon Feature Event in Dominion.

FIELD IS HEAVY.

Capital All Agog With Excitement—Team in Good Shape.

The Rugby card for to-day:

Interprovincial Union.

Senior—Hamilton at Ottawa.

Intercollegiate Union.

Senior—McGill at Varsity.

Junior—Queen's at Loyola College.

Ontario Union.

Senior—Varsity at Balmy Beach; Camp Borden at Hamilton Rowing Club.

Intermediate—Hamilton at Galt, St. Catharines at Kitchener.

Junior—Ossingtons vs. Argonauts (Rosedale field); Dundas at Sarnia.

Interscholastic — Kingston vs. University Schools, at Port Hope; Oshawa at Peterboro; Oakwood at Burlington.

OTTAWA, Nov. 14.—Indications early this morning were that Tigers and Ottawa would meet to-day on a mud-soaked gridiron. Although every precaution was taken to protect the playing field, it is feared that the sawdust, shavings and straw will not provide a waterproof cover.

Tigers and Ottawas staged one grand old argument in the mud at Hamilton last Saturday, and the fans were praying for a dry field so that the two great teams might be seen at their best under favorable conditions.

Ottawas finished their workouts yesterday with a signal drill and a heart-to-heart talk by Dave McCann. The team is fit and ready for the battle and confident that to-night will find them alone on the top rung of the Interprovincial ladder. It will be a determined lot that will face the Bengals this afternoon, and the visitors should be forced to the very heights of football displays if they annex the decision.

No changes will be made in the Senator line-up from that which started in Hamilton. McCann is well satisfied with his squad and will depend on the men who have carried them through the last four games to bring home the honors in the final big four tilt. Tubman is being counted on to shoulder the lion's share of the burden, although much depends on Miller's hands on the half line with the captain.

Tubman has turned in nothing but star games this season, and the capital is pulling en masse for him to show another gilt-edge performance to-day.

Senator players were all under cover early last evening, and confidence was in the air around headquarters. The team is battling with the odds in their favor, and the oldest fans are as ardent as the youngest in hoping that the sun will break through the clouds that have overshadowed Ottawa's big four efforts since 1909.

STAR IS ILL.

Shorty Horne, who starred last year with the Grimbsy O.H.A. intermediate champs, and was offered a berth with the Montreal Maroons in the N.H.L., will be out of the game this season due to illness.

GRANGE LEAVES HOME GRIDIRON

"Red" Makes Last Appearance at Illinois Stadium.

CHICAGO, Nov. 14.—Red Grange to-day sings his swan song on the gridiron that brought him glory—the Illinois Memorial Field at Urbana.

It may be a lusty chant of returned kick-offs, long runs and accurate passes, accompanied by the admiring tributes of fans, gathering there to witness his final appearance against Wabash. Next week, against Ohio State, the untamed Wheaton iceman, drops out of the Western Conference football picture, to which he has given so many vivid splashes of color.

Grange's part in the game may be small, for Coach Zuppke plans to save him for the season's finale with the Buckeyes. But even so, the eyes of the football world follow him.

Intersectional interest follows the big green of Dartmouth with its passing game and deceptive repertoire into Chicago as guests of the Staggman. The Maroon field is muddy and this may aid Chicago in its efforts to stop Oberlander and the New Hampshire passers, who after making short work of eastern opposition, come west seeking new worlds to conquer.

Chicago, looking back to halting Grange in the Illinois game with the aid of the mud, counts on its defence. The soft field is a handicap to its offense, although McCarty may duplicate his gains of last week in the rain and slime.

The first Government vessel built on the Pacific coast was the monitor Comanche, completed at San Francisco in 1862.

BALL PLAYERS CODDLED NOW

Johnny Evers Cites Goslin Incident as Illustration of Change.

A VERBAL FEUD.

By HENRY FARRELL
(United Press Sports Editor)

NEW YORK, Nov. 14.—(United Press). — Several interesting stories of inside happenings during the late world's series are coming to the surface. One concerns the verbal fued between Goose Goslin, the hard hitting Washington outfielder and "Oil" Smith, the high-speed talking catcher of the Pirates.

Smith gave Goslin such a flow of language when he was at the bat that the Washington outfielder completely lost his goat.

The Pittsburgh catcher is said to have greeted Goslin, when he stepped to the bat, with a remark—"I never knew why they called you Goose until I saw that beak. They tell me that you're just a big bush leaguer and can't hit a hook."

Goslin complained to the umpire and also told Bucky Harris when he went to the bench, that he couldn't hit when Smith was talking that way. Later, when Smith continued his flow of conversation, a representative of the Senators it is said went to Commissioner Landis with a complaint. The commissioner said the umpire reported that Smith had not used any profane or insulting language to any of the Washington players and that there was no rule to restrict free speech on the field.

The authenticity of this story cannot be vouched for, but it came from several reliable sources and it aroused several old-time players.

"Just think of anything like that happening on a ball field," Johnny Evers ,one of baseball's greatest players in his day, remarked. Evers was one of the most fiery and aggressive players of all time and he fairly boiled when he was relating the story.

When I was playing, a player who made a complaint like that, even if the language was much more abusive woul' have been considered a molly, he said. "We had a way and a place for stopping talkers like that. If you couldn't lick 'em under the grandstand, you'd have to stand up there and take it.

"Ball players these days are coddled too much. They get to thinking so much of themselves that they can't be handled. Two ball players—Ruth and Goslin—were suspended last season because they would not obey orders and any manager, with a few exceptions, who tries to enforce old-fashioned rules of displine, is in danger of losing his job.

"The players get so much money that they are being spoiled. They figure their value at the gate and they are always quite certain that they will not lose their job if they are of any value to the club.

"I've had plenty of experience. In my playing days I was familiar with more exits in more ball parks than any other player. Maybe that was an accomplishment unworthy of a boast but still I'm glad I'd played ball in those kind of times."

* * *

It came as a great surprise when Eddie Moore, the young Pittsburgh second baseman and Carson Bigbee, utility outfielder, were sent to the San Francisco Pacific Coast League in part payment for the two star rookies, Waner and Ryne.

When the critics were discussing the future possibilities of the Pirates after they had won the world's series from the Washington Senators, no one ever thought that he would be in the minor leagues.

There were so many clubs in the major leagues that could use Moore or Bigbee or both that it was considered impossible to get waivers on them.

The fact that fifteen major league clubs told the Pirates that they did not want either player rather proves the existence of a gentleman's agreement among the club owners. This agreement which works—if you let me put over this deal I won't interfere with any of your—is one that has caused a lot of protest from the players and one of which the magnates have denied frequently the existence.

The departure of Bigbee was not so much of a surprise. Two years ago he was one of the star outfielders in the National League, but he became afflicted with sinus trouble similar to the ailment which forced George Sisler out of the game.

* * *

The release of Moore indicates that the Pirate management has a lot of confidence in young Ryne. He played shortstop for the San Francisco club and he may not be familiar with his new post but, as Johnny Evers says —"A good shortstop can play second base but every second baseman can't be a good shortstop."

The Pirates probably paid such a fancy price for Wanner to be prepared if anything should happen to Max Carey, who can't go on forever at his present speed.

CANUCK STARS.

Alex. Ponton, ex-Canadian sprint champion, who plays flying wing for Balmy Beach. Ponton's work on the secondary defense has been outstanding this year.

LONG N.H.L. SEASON.

Each Team Scheduled For 36 Games.

OTTAWA, Ont., Nov. 14—The Journal in its sport column, Friday said:

"Each team in the N.H.L. race will play 36 games this year. It's going to be a long, hard grind, and the team that is well subbed would seem to have quite an edge starting away. There is no denying the substitute strength of New York. There will be no denying the sub strength of Ottawas, after all is taken into consideration. Senators haven't a weak man working out with them now."

HUGE GUNS FOR NEW WARSHIP.

Can you imagine nine tons of death-dealing metal being hurled for nearly 20 miles in a single broad side? Such an almost unbelievable blast of huge projectiles will occur whenever Britain's magnificent new 35,000-ton battleship Nelson lets loose her big guns. For, says Popular Science Monthly, the Nelson, newly launched, will have the most powerful armament of any battleship in the world—nine 16-inch guns, each firing a projectile weighing more than a ton. In addition, there will be a secondary armament of six-inch guns.

DEMPSEY LOOKS THE PART

Here is shown the first picture to be made of Jack Dempsey on his arrival in Mexico City, showing him wearing a typical Mexican sombrero. Dempsey was nearly mobbed by an enthusiastic crowd of more than 10,000 persons on his arrival in Mexico City, and was carried on the shoulders of the crowd from the station to his hotel.

NATIONAL LEAGUE SCHEDULE

MONTREAL, Nov. 14 (Canadian Press).—The National Hockey League schedule for the season 1925-1926, follows:

Thurs., Nov. 26—Pittsburgh at Boston.
Sat., Nov. 28—Boston at St. Pats.
Sat., Nov. 28—Pittsburgh at Canadiens.
Sat., Nov. 28—Montreal at Ottawa.
Tues., Dec. 1—St. Pats at Montreal.
Tues., Dec. 1—Canadiens at Boston.
Wed., Dec. 2—New York at Pittsburgh.
Thurs., Dec. 3—Boston at Ottawa.
Thursday, Dec. 3—Montreal at Canadiens.
Sat., Dec. 5—New York at St. Pats.
Sat., Dec. 5—Boston at Montreal.
Sat., Dec. 5—Pittsburgh at Ottawa.
Tues., Dec. 8—Montreal at Boston.
Tues., Dec. 8—New York at Canadiens.
Wed., Dec. 9—St. Pats at Pittsburgh.
Thurs., Dec. 10—New York at Ottawa.
Fri., Dec. 11—Boston at Pittsburgh.
Sat., Dec. 12—Canadiens at St. Pats.
Sat., Dec. 12—Ottawa at Montreal.
Tues., Dec. 15—Ottawa at Boston.
Tues., Dec. 15—Canadiens at New York.
Wed., Dec. 16—Montreal at Pittsburgh.
Thurs., Dec. 17—Canadiens at Ottawa.
Fri., Dec. 18—New York at Pittsburgh.
Sat., Dec. 19—Pittsburgh at St. Pats.
Sat., Dec. 19—Boston at Canadiens.
Sat., Dec. 19—Montreal at New York.
Tues., Dec. 22—New York at Boston.
Wed., Dec. 23—St. Pats at Ottawa.
Wed., Dec. 23—Pittsburgh at Montreal.
Sat., Dec. 26—Montreal at St. Pats.
Sat., Dec. 26—Ottawa at Canadiens.
Sat., Dec. 26—Pittsburgh at New York.
Tues., Dec. 29—St. Pats at Boston.
Wed., Dec. 30—St. Pats at New York.
Wed., Dec. 30—Canadiens at Montreal.
Wed., Dec. 30—Ottawa at Pittsburgh.
Fri., Jan 1—Canadiens at Pittsburgh.
Sat., Jan. 2—Ottawa at St. Pats.
Sat., Jan. 2—New York at Montreal.
Tues., Jan. 5—St. Pats at Canadiens.
Tues., Jan. 5—Pittsburgh at Boston.
Tues., Jan. 5—Montreal at Ottawa.
Thurs., Jan. 7—Boston at New York.
Thurs., Jan. 7—Ottawa at Montreal.
Sat., Jan. 9—Boston at St. Pats.
Sat., Jan. 9—New York at Canadiens.
Mon., Jan. 11—Ottawa at New York.
Tues., Jan. 12—St. Pats at Montreal.
Tues., Jan. 12—Canadiens at Boston.
Wed., Jan. 13—Canadiens at New York.
Wed., Jan. 13—Pittsburgh at Ottawa.
Fri., Jan. 15—Boston at Pittsburgh.
Sat., Jan. 16—New York at St. Pats.
Sat., Jan. 16—Canadiens at Montreal.
Tues., Jan. 19—Montreal at Boston.
Tues., Jan. 19—Ottawa at Canadiens.
Tues., Jan. 19—Pittsburgh at New York.
Thurs., Jan. 21—St. Pats at Pittsburgh.
Thurs., Jan. 21—New York at Ottawa.
Sat., Jan. 23—Canadiens at St. Pats.
Sat., Jan. 23—Boston at New York.
Sat., Jan. 23—Pittsburgh at Montreal.
Mon., Jan. 25—Montreal at New York.
Tues., Jan. 26—St. Pats at Canadiens.
Tues., Jan. 26—Ottawa at Boston.
Wed., Jan. 27—Montreal at Pittsburgh.
Thurs., Jan. 28—Canadiens at Ottawa.
Sat., Jan. 30—Pittsburgh at St. Pats.
Sat., Jan. 30—Boston at Montreal.
Sat., Jan. 30—Ottawa at New York.
Tues., Feb. 2—St. Pats at Boston.
Tues., Feb. 2—Montreal atCanaro diens.
Tues., Feb. 2—Ottawa at Pittsburgh.
Wed., Feb. 3—St. Pats at New York.
Thurs., Feb. 4—Boston at Ottawa.
Sat., Feb. 6—Ottawa at St. Pats.
Sat., Feb. 6—Boston at Canadiens.
Sat., Feb. 6—Pittsburgh at New York.
Tues., Feb. 9—Montreal at St. Pats.
Tuesday, Feb. 9—New York at Boston.
Tues., Feb. 9—Pittsburgh at Canadiens.
Thurs., Feb. 11—St. Pats at Ottawa.
Fri., Feb. 12—Canadiens at Pittsburgh.
Sat., Feb. 13—Boston at St. Pats.
Sat., Feb. 13—New York at Montreal.
Tues., Feb. 16—St. Pats at New York.
Tues., Feb. 16—Pittsburgh at Boston.
Tues., Feb. 16—Ottawa at Canadiens.
Thurs., Feb. 18—St. Pats at Montreal.
Thurs., Feb. 18—Boston at New York.
Thurs., Feb. 18—Canadiens at Ottawa.
Fri., Feb. 19—New York at Pittsburgh.
Sat., Feb. 20—Pittsburgh at St. Pats.
Sat., Feb. 20—Boston at Canadien..
Sat., Feb. 20—Montreal at Ottawa.
Tues., Feb. 23—St. Pats at Boston.
Tues., Feb. 23—Canadiens at Pittsburgh.
Tues., Feb. 23—Ottawa at Montreal.
Wed., Feb. 24—Canadiens at New York.
Fri., Feb. 26—Montreal at Pittsburgh.
Sat., Feb. 27—Montreal at St. Pats.
Sat., Feb. 27—Boston at Ottawa.
Sat., Feb. 27—New York at Canadiens.
Tues., Mar. 2—Canadiens at Boston.
Tues., Mar. 2—Pittsburgh at Montreal.
Tues., Mar. 2—New York at Ottawa.
Thurs., Mar. 4—St. Pats at Pittsburgh.
Thurs., Mar. 4—Boston at Montreal.
Thurs., Mar. 4—Ottawa at New York.
Sat., Mar. 6—New York at St. Pats.
Sat., Mar. 6—Ottawa at Boston.
Sat., Mar. 6—Montreal at Canadiens.
Mon., Mar. 8—Pittsburgh at Ottawa.
Tues., Mar. 9—New York at Boston.

Bud Taylor, the little Terre Haute battler, who has been put out of commission temporarily by an injured arm, will taken on Johnny Farr in a 10-round contest in San Francisco as soon as he recovers.

Chess is now taught to the boy pupils in many the secondary schools in England.

LEPINE SIGNED BY DANDURAND

Canadiens Have Other Amateur Prospects in Sight For Contracts.

PLAY ON WEDNESDAY.

MONTREAL, Que., Nov. 14. — (Canadian Press).—Hector Lepine, well-known Montreal amateur hockey player, was last night signed by Leo Dandurand, of the Canadien pro. hockey team, to a three-yea. contract. His acquisition by the Canadiens should fill a big gap as in the past two years Canadiens have lacked a first-rate substitute relieve Aurel Joliat on left wing.

The Canadiens also expect to sign other amateurs before the end of the present week. Manager Dandurand will not announce just when but he has been closely watching Gaudreault and Cormier, last year with the Banque Canadienne Nationals in the Bankers' Hockey League; Rene Fournier, a Montrealer who played in London, Ont., last winter; and Larochelle, a forward from Sorel, who has been signed for the Nationals of the Senior group of the Q.A.H.A., but who has been working out with the Canadiens in practice.

By the time Canadiens are ready for their game against the champions, Victorias at the Forum on Wednesday night they expect to have their roster complete and will use the new men in the tussle to test them under severe fire.

The Victoria Cougars, holders of the Stanley Cup, arrived here from Winnipeg this morning. At noon the Montreal pro. team will work out, and immediately after their drill the Patrick clan will go on the ice for one hour to shake out the train stiffness. They will probably put in another practice Monday prior to meeting Montreal in their first of the two-game exhibition series here Monday night.

With the increase in the schedule this season, giving each club 18 home games, Montreal will have 35 pro. matches here this winter, exclusive of possible play-offs should either of the local teams finish in the ton rungs. There has been some speculation among the fans.

Bowling

LADIES' LEAGUE Y.M.C.A.

The Nightingales dropped the first game to the Swallows but took the last two by comfortable margins.

Swallows—				
Miss Bennett	108	102	105	315
Miss Elliott	168	.....	56	224
Miss Ingram	166	107	71	344
Miss Clinkscale	119	128	.....	247
Miss Moore	117	113	92	322
Miss Batten	...	93	74	167
	678	543	398	1619
Nightingales—				
Miss Coulter	124	106	124	354
Miss Burgess, D.	149	143	142	434
Miss Crowe	139	132	125	396
Miss Craig	95	.....	.....	95
Miss McConnachie	...	149	59	208
Miss Booth	138	138	144	420
	638	668	594	1907

The Cardinals took the odd game from the Robins in the Ladies League at the "Y. Some nice singles were rolled by Miss Adams with 191, Mrs. Clysdale, 183; Miss Lancaster, 180, and Miss Crookshanks, 177.

Cardinals—				
Miss Crookshanks	143	177	144	464
Miss Stinson	83	94	160	337
Miss Adams	191	143	86	420
Miss Tudhope	131	87	.....	218
Miss Chambers	155	113	127	495
Miss Eastwood	...	.....	125	125
	703	614	642	2059
Robins—				
Miss Lancaster	163	180	137	480
Mrs. Clysdale	183	84	104	371
Miss Squire	73	.....	.....	73
Miss Thompson	87	.....	.....	87
Miss Distin	135	132	102	369
Miss Smith	...	112	111	223
Miss Curtis	...	144	77	221
	641	652	531	1824

The Cardinals, aided by Miss C. Adams good single of 219, took two out of three from the Swallows. Miss Batten also rolled a nice single of 180.

Swallows—				
Miss Ingram	121	.....	92	213
Miss Bennett	97	141	.....	238
Miss Batten	131	115	180	426
Miss Elliott	69	104	.....	173
Miss Clinkscale	106	118	98	322
Miss Davidson	...	158	118	276
Miss Moore	...	.....	112	112
	524	636	600	1760
Cardinals—				
Miss Stinson	114	151	133	398
Miss Adams	153	219	148	520
Miss Chambers	124	112	95	331
Miss Pilling	69	115	108	292
Miss Outram	122	.....	.....	122
Miss Eastwood	...	116	91	207
	582	713	575	1870

The Orioles dropped the odd game to the Larks in the Ladies League at the Y.M.C.A. All games were close, however, and some good scores were rolled by the two teams.

Orioles—				
Mrs. Browne, T.	151	123	.....	274
Miss Gillespie	115	149	.....	264
Miss Tremain, I.	113	96	115	314
Miss Madill	119	111	124	354
Miss Montgomery	39	.....	55	94
Miss Gimblett	...	135	161	296
Miss Saunders	...	.....	101	101
	537	614	556	1697
Larks—				
Mrs. Walker	75	90	73	238
Miss Burgess, V.	115	.....	.....	115
Miss Tremain, H.	84	94	104	282
Miss Walker, M.	186	166	139	491
Miss Easson	127	136	151	414
Miss Burgess, L.	...	118	96	214
	587	604	563	1754

The Canaries took the odd game from the Bobolinks and only dropped the middle one by the narrow margin of six pins in the Ladies' League at the "Y. on Thursday. Some nice scores were rolled by the two teams.

Canaries—				
Miss Kirn, G.	156	117	135	408
Miss Collins	155	163	.....	318
Miss Hall	105	84	.....	189
Miss Doughty	112	152	151	415
Miss Rae	92	.....	127	219
Miss Pammett	...	147	141	288
Miss Nelson	...	.....	145	145
	620	663	699	1982
Bobolinks—				
Miss Buckham	79	155	120	354
Miss Eagleson	150	116	131	397
Miss Bowles	127	143	114	384
Miss Armstrong	96	.....	.....	96
Miss Kelly	86	111	57	254
Miss Paxman	...	144	93	237
	538	669	515	1722

LADIES MERCANTILE, Y.M.C.A.

Hurons took two games from the Eries by narrow margins of 14 and 9 pins, and the Eries were up on the total pinneage by a good lead.

Hurons—				
Miss Shaughnessy.	129	138	192	459
Miss Smith	95	.....	107	202
Miss Edgerton.	112	122	89	323
Miss Hanna	116	110	.....	226
Miss Rodey	...	92	.....	92
Miss Pearson	...	.....	111	111
	452	462	499	1413
Eries—				
Miss Giroux	87	.....	94	181
Miss Rescoe	90	160	116	366
Miss B. Sloan.	155	130	.....	285
Miss A. Sloan.	106	142	155	403
Miss Gollop	190	125	315	
	438	622	490	1550

Y.M.C.A. LEAGUE

George St., though handicapped by a dummy took the odd game from the Teachers, who were rolling below their usual form. Some good singles were Smith's 260 and 210, Nels. Routley's 240 and 230; Curvin's 236 and 187; Norm. Routley's 210; Henry's 203 and 196; H. H. Graham's 213 and 198.

George St.—				
Curvin	159	236	187	582
Routley, Nels	230	165	244	639
Outram	153	169	146	468
Routley, Norman	148	210	177	535
Dummy	120	120	120	360
	810	900	874	2584
Teachers—				
Henry	153	203	196	552
Richardson	145	183	176	504
Graham, S. G.	132	195	134	461
Smith	210	260	128	598
Graham, H.H.	154	213	198	565
	794	1054	832	2680

CHURCH LEAGUE, Y.M.C.A.

All Saints' took all three games from St. Luke's, who were handicapped by having to use a dummy in all three games.

All Saints'—				
McNeeley, M.	161	125	199	485
Jay	165	109	160	434
Warde	134	95	200	429
Gimblett	159	188	176	523
Lewis	142	209	158	509
	761	726	893	2380
St. Luke's—				
Lipsett L.	128	141	162	481
Banes	126	96	154	376
Lipsett G.	130	121	157	408
Curtis F.	122	172	104	378
Dummy	100	100	100	300
	656	630	677	1963

George St. took all three games from St. Andrew's. Wasson rolled three nice singles of 259, 200 and 191 for a good total of 650. Other good singles were Hall's 209, 208 and Wood's 194.

George St.—				
Borland	155	99	128	382
Wasson	200	259	191	650
Hodgson	180	141	176	497
Ash	165	173	.....	338
Weldon	132	120	152	404
Dummy	...	.....	100	100
	832	792	747	2371
St. Andrew's—				
Wood	130	194	138	462
Batten	182	121	132	435
Sturgeon	144	122	161	427
Hall	121	208	209	538
Jackson	105	117	.....	222
Dummy	...	.....	100	100
	682	762	740	2184

An important fact about CHEVROLET

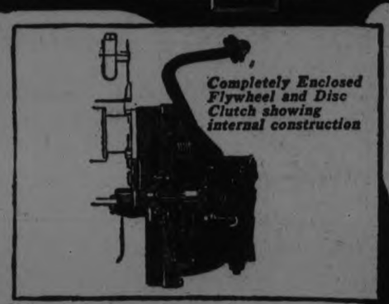

Completely Enclosed Flywheel and Disc Clutch showing internal construction

THERE is a new type of clutch in the New Chevrolet. It makes gear shifting easy—it starts the car smoothly; a light pedal pressure operates it—it has more than a thousand pounds pressure action, delivering all the power to the rear axle without slippage—it is fully enclosed—it is simple—it has no internal adjustments—it requires no lubrication—what more can be wished for in any clutch?

HOWSON GARAGE
388 Water St. Phone 1347

E-416

CHEVROLET

15¢ PER PKG. — and in ½ lb VACUUM (AIR-TIGHT) TINS

OLD CHUM
The Tobacco of Quality

IT'S BY EDNA FERBER WHO KNOWS WHERE THE DRAMA OF LIFE IS FOUND

Corinne GRIFFITH in Classified

FOR EVERYONE WHO HAS FLIRTED— FOR EVERY GIRL WHO REACHES FOR THE MOON— FOR EVERY MAN WHO EVER DOUBTED HIS SWEETHEART—

IT'S IN A CLASS BY ITSELF

ON THE STAGE
Demonstration of the CHARLESTON
by
MARION MAY PERRY AND PARTNER

BUTTER FINGERS
Comedy
News — Review
MONDAY

TO-DAY
Winds of Chance
MOIRA COUTTS
SOPHIA YEOTES
DANCING

Capitol Entertainment

BUY A SCRIP BOOK

FACTS
IMPERIAL THEATRE, SAN FRANCISCO.

Tuesday — Longest line ever formed before motion picture house in history of the city.
Wednesday — House filled in exactly 7 minutes after the doors were opened.
Thursday—Doors opened at 9 a.m., two hours ahead of time to accommodate the crowds.
Thursday Night—Midnight performance to brand new audience.

The Imperial is now running 3 extra shows daily from 9 a.m. to 1 a.m.
for
"The Pony Express"
WHICH COMES NEXT THURSDAY

Capitol Entertainment

INSIDE Ggolf.

Maker of 51 Golf Champions. "Golf's most successful teacher," says "Chick" Evans

By CHESTER HORTON

While discussing the midiron and its use, the player should keep in mind the idea of not bringing this club upward too quickly in the back swing. Keep it low, especially as you swing it away from the ball. Have the idea of swinging the club in behind you rather than up above you, and don't jab at the ball with the midiron. Finish the stroke, by which I mean throw the head of the club clear through the ball and out after it as far as you can reach. A good rule is to keep the left arm somewhat close to your side as the clubhead is thrown through the ball. Figure on taking a chip of sod when the grass is thin, but if the grass is thick and the ball has a good lie, just take the ball cleanly and never mind the divot.

(Copyright, Chester Horton, 1925—reproduction in any form strictly prohibited.)

Wednesday is regarded as an unlucky day by the Alsatians and is never chosen for a wedding.

RICKARD PLANS WINTER FIGHTS

Promoter Refuses to Hand Out Big Guarantees For Bouts.

PERCENTAGE ONLY.

NEW YORK, Nov. 14—Tex Rickard plans to stage championship fights this winter in every class, even Jack Dempsey's division, if he can come to terms with title-holders "without deeding them the New Madison Square Garden."

But the promoter, outlining his program Friday, declared he would deal with champions only on a percentage basis.

"I am through handing out exorbitant guarantees to champions," he said. "If they are assured big sums for their appearance, instead of working on a percentage scale, they lose any incentive to aid in the promotion of a show. No fighter is worth more than he can draw at the gate.

"Take the case of Walker and Shade. After I signed them up they went West and jeopardied the success of their bout here. Walker engaged in a couple of fights in which his showing reflected on the title match while Shade went to California, where a second-rater stayed the limit with him. Then they wouldn't come to New York to finish their training. They were sure of their guarantees and didn't care whether the show drew corporal's guard or not."

Rickard said he hoped to bring Benny Leonard back into the game again this Winter.

"Leonard owes it to the public to return to the ring. They made him what he is today and he is duty bound to return the favor."

HARVEY PENFOLD DIED YESTERDAY

Former Peterborough Player in Canadian League—Family Survives.

VANCOUVER, Nov. 14.—(Canadian Press).—Harvey Penfold, a former well-known baseball player of Fort William, died suddenly here yesterday. He was a native of Port Arthur. His widow and three children survive him. Penfold pitched professional ball for Fort William in the Northern League, and was also at one time on the roster of the Peterboro club of the Canadian League.

PLAYING REGENT TODAY
LAST CHANCE TO SEE
"KENTUCKY PRIDE"
Starring Man O' War and a galaxy of other famous race horses.
COMING MONDAY
The play that held Broadway spell bound for two years.
"THE CIRCLE"
Starring Eleanor Boardman
Popular Prices.

PETERBOR' JOINS NEW ASSOCIATION

Miss Annie Burns is Second Vice-President of Ladies' Ontario Softball.

TORONTO, Nov. 14.—At a meeting of officers of the Ontario Softball Association and representatives of various district associations throughout the province, including Ottawa, Peterboro, Toronto, Guelph and other leagues not affiliated with any association, in the Central Y.M.C.A. last evening, the Ladies' Ontario Softball Association was formed and provisional officers elected who will complete the organization. Dr. Lamb of Montreal, secretary of the A.A.U. of C., acted as chairman, and there were over seventy in attendance at the meeting. In the early part there were signs of the conflict that raged during the past season, but gradually a spirit of harmony prevailed, due largely to the skilful manner in which the chairman handled the situation.

A nominating committee was selected to prepare the slate of provisional officers, and when this committee reported the nominations were carried unanimously as follows:

President, Miss Edith Anderson, Ottawa City League; First Vice-President, Miss Edith Wynne Price, London; Second Vice-President, Miss Burns, Peterboro; Third Vice-President, Miss F. Rosenfeld, Toronto; Secretary, Miss Mabel Ray, 16 Orchard Park Road, Toronto; Treasurer, Mrs. Cheriton, Hamilton; Advisory Board, W. J. Smith, W. McArthur and J. Jeffers, Brantford; rules committee: Elwood Elwood Hughes, J. S. Currie, Hamilton; H. Cobb, Toronto; W. J. D'Alesandro, Toronto; H. H. Stephens, St. Catharines; Tom Munro, London; A. J. Stubbings, Toronto; I. Heigham and Mr. Bell of Guelph. Miss Alex. Gibb made a most efficient secretary for the evening.

'BOB WHITE' TO BE GIVEN BY KIWANIS

Claimed to be Peer Among Productions—Catchy Musical Numbers.

"Bob White", selected by the Kiwanis Club of Peterborough for the benefit of under-privileged children, is claimed by the John B. Rogers producing company to be one of its peers in the line of musical entertainment. It will be staged for two performances only, on the nights of November 27 and 28, and indications even now are that capacity houses will see the entertainments. The professional director, Mr. Perkins, will arrived on November 15 to take entire charge of the rehearsing and staging of this splendid musical success.

The following are but a few of the principals in the production, which when the cast is complete will represent 100 of Peterborough's theatrical talent; Walter Byers, Miss Mahilde Masson, Miss Ernestine McManus, E. Vern Morphet, Norman Lang and Hugh Niven.

"Bob White" is an unusual farcical comedy, full of tuneful song and dance numbers that will fairly haunt you after hearing them sung. An additional feature is the "Bubbleland" number. All in this number will have different colored balloons and the feature will be one that Peterboro people will long remember. Their group dancing is especially pleasing.

The milk-maids and farmers in the song hit "Mandy", along with the "Jackie" chorus, both have dances that will be encored again and again, and are but a few of the many numbers in the show.

Bowling

LAWN BOWLERS' LEAGUE.

The Lawn Bowlers were in action at the Water Street Alleys with eight teams rolling last night. Mayneord took two out of three from McArthur, Curvin upset Fallon for three straight, Freeman took two of three from Gimblett and Cairns took two out of three from Oke. Jack Sedgwick turned in high three for the night with 609 and Geo. Cairns ran him a close second with 602. High singles were rolled up by Bredin 227 and 210, Sedgwick 219 and 209, Barrette 244, Cairns 258, Freeman 200 and 207, Sedgwick 205, Chenhall 232, Mayneord 200 and McArthur 205.

Curvin—				
J. Cullen	158	191	197	546
Pratt	159	161	189	509
Bredin	161	227	210	598
Freeman	161	175	164	500
	639	754	760	2153
Fallon—				
F. Wise	82	83	97	262
J. Sedgwick	181	219	209	609
Barrette	195	244	153	592
Fallon	180	178	145	503
	638	724	604	1966
Cairns—				
French	153	151	120	424
Fox	106	143	136	385
Cairns	258	178	166	602
	517	472	422	1411
Oke—				
Seymour	121	129	150	400
Johnson	154	166	150	470
Oke	188	159	152	499
	463	454	452	1369
Gimblett—				
Sloan	111	163	124	398
Donaldson	146	158	135	439
Martin	80	186	159	425
Gimblett	169	147	162	478
	506	654	580	1740
Freeman—				
Hill	50	96	108	254
Fitzpatrick	150	159	103	412
Elliott, R.	172	103	163	438
Freeman	178	200	207	585
	550	558	581	1681
Mayneord—				
J. Sedgwick	205	186	146	537
Ringer	162	129	144	435
Chenhall	132	131	232	495
Mayneord	152	200	197	549
	651	646	719	2016
McArthur—				
Cullen	145	163	157	465
Bowes	141	182	154	477
McArthur	143	205	121	469
Laing	173	160	194	527
	602	710	626	1938

LADIES' MATINEE LEAGUE

Mrs. Fisher took two out of three from Mrs. Robson yesterday afternoon. Miss Fisher turned in high three with 421 while singles were turned in by Mrs. Fisher 145, Mrs. Legros 154, Mrs. Robson 149.

Mrs. Fisher (skip):				
Miss Fisher	120	145	156	421
" Kimberley	100	101	134	335
Mrs. Byers	30	61	67	158
Mrs. Fisher	83	108	145	336
	333	415	502	1250
Mrs. Robson (skip):				
Mrs. Legros	154	86	105	345
Mrs. Ferguson	87	94	11	292
Mrs. Miller	49	62	105	216
Mrs. Robson	129	121	149	399
	419	363	470	1252

LADIES' MATINEE LEAGUE

Mrs. Penrose took two out of three from Mrs. Barringer yesterday afternoon. Mrs. Watson turned in highest three with 341, Mrs. Tremaine and Mrs. Barringer 309.

Mrs. Barringer:				
Mrs. Tremaine	102	93	121	316
Mrs. Puffer	60	80	91	231
Mrs. Killenbeck	95	77	102	273
Mrs. Barringer	89	101	119	309
	345	351	433	1129
Mrs. Penrose:				
Mrs. Watson	92	105	44	341
Mrs. Blade	74	95	85	254
Mrs. Frise	135	77	81	293
Mrs. Penrose	131	112	35	278
	432	389	345	1166

BELL TELEPHONE LEAGUE.

Bell Telephone boys were in action at the Water Street Alleys last night. Lush turned in high three with 494 and high singles included Gray 257, Jackson 184, Lush 193.

Morrow	86	175	130	400
Long	167	140	128	435
Gray	105	167	257	619
Whitney	136	111	128	375
Jackson	172	129	184	485
	756	722	836	2314
Holland	154	128	113	395
Robinson	95	139	160	394
Lufford	142	137	98	377
Davis	150	118	162	430
Lush	165	193	136	494
	706	715	669	2090

BANKERS.

Montreal (George Street) took two out of three from Nova Scotia at the Water Street Alleys, yesterday. Payne turned in high three with 564 including singles of 202 and 230. Other nice singles were Gaiger 184, Cummer 191, Sedgwick 193 and Ackerman 198.

Bankers.				
Montreal (George Street).				
Phelan	102	115	125	342
Gaiger	112	144	184	440
Payne	202	132	230	564
Cummer	112	191	169	472
	528	582	708	1818
Nova Scotia.				
Ash	116	130	111	357
Sedgwick	149	113	193	455
Jefferies	128	125	156	409
Ackerman	193	170	175	543
	591	538	635	1764

MERCANTILE LEAGUE.

Westclox bumped Bell Telephone for two out of three at the Water Street Alleys, last night. Stokes turned in high three with 571 and Lush 560. High singles included Stokes 205, Wyatt 216, Crwford 220, Yelland 201, Lush 224 and Gray 289.

Westclox.				
DeGraw	138	127		265
Stokes	173	193	205	571
Wyatt	147	216	163	526
Curry	138		116	254
Cranford		139	220	359
Yelland	152	201	178	531
	748	876	882	2506
Bell Telephone.				
Lush	140	196	224	560
Brown	167	189	121	477
Whitney	185	152	152	489
Long	136	131	167	494
Gray	289	184	137	510
	917	852	801	2570

CITY LEAGUE.

Groceterias took one out of three from Johnson at the Water street alleys last night. Dr. Green rolled up high three with 597 and high singles were produced by Martin 223, Foster 201, Holyman 227, Forler 218 and 222, Gren 237 and 210.

Groceterias—				
Martin	223	121	132	476
Penrose	182	112	187	481
Bnnny	126	169	134	429
Bacon	148	153	146	447
Mason	141	155	126	422
Total	820	710	725	2255
Johnson—				
Metheral	129	153	127	409
Foster	156	201	153	510
Holyman	132	150	227	509
Forler	218	153	222	593
Green	150	237	210	597
Total	785	894	939	2618

K. OF C. ALLEYS.

The Buttercups, Miss Margaret O'Toole's team, won two games out of three from the West Ends, captained by Mrs. J. J. Doris, at the Knights of Columbus bowling alleys last evening. Miss Geraldine Collins' team, the Daisies, took two games out of three from Miss Kathryn McDonald's team, the Owls.

THEATRES

AT THE GRAND

"MY CHINA DOLL"

Lots of the prettiest kind of very young and athletic girls, mostly of gan to read almost every day, for panionable squad of soubrettes and comedians, are headed towards the City of Peterborough, when "My China Doll" stops on its coast trip to frolic and unfold its splendors before all who care to see.

A trip to the Grand Opera House will carry one through Melody Town, into the Land of Music, and from there to Story Book Land and the Land of Flowers, all to the accompaniment of lilting melodies and much clever dancing.

The story of the play is said to rival a trip to Fairyland, but it is all not quite so light. There are high moments of comedy, when, it is said, a sphinx would laugh, and there are real flesh and blood young lassies who endeavor to dance the soles from off their dancing shoes each evening.

In addition "My China Doll" comes recommended, something a bit out of the ordinary for a musical comedy. It has been two seasons on the road, and during al that time has quite won the hearts of all who saw it, so that no one has ever found it in his or her heart to say the show wasn't good, which is considered a remarkable record.

TELLING THE STORY BEFORE THE SHOWS COME TO TOWN

The succesful musical comedy of today is not simply a string of unrelated incidents hung together with catchy melodies and gay dancing girls. Instead it is melodies built around a story with a plot, which, if read apart from the stage setting, and even viewed without a chorus of platinum limbed beauties, would prove interesting enough to hold attention.

"My China Doll", a year-old musical comedy success of the better class, that is due at the Grand Opera House Saturday, November 21st, lays claim to a plot taken from real life. Charles George is the author; he also wrote the lyrics and music.

The locale is laid in New York's Chinatown, during the Fete of Lanterns— a holiday celebration. Peach Blossom is the daughter of Sing Song, a Chinese merchant. Her father objects to his daughter speaking to any of the sight-seeing parties that visit Chinatown. One day a newspaper reporter happens in the neighborhood and engages Peach Blossom in conversation. He is surprised to see how milk white her skin is, although she is living with the Chinese. He scents a story, and is on the trail, when the father takes the daughter away. Peach Blossom unknowingly has fallen in love with the reporter, as he has with her. The girl, in despair, takes to the poppy pipe, and is nearly ruined when a detective finally discovers her. She turns out to be a white child, who was stolen from wealthy parents. In the end, the detective restores the girl to her rightful estate and marries her.

AT THE REGENT

HUMOROUS MOVIE DRAMA PRODUCED FROM STAGE HIT

W. Somerset Maugham's "The Circle" Directed For Screen By Borzage.

Said to follow the original play by W. Somerset Maugham more closely than any recent production has followed its original, "The Circle," directed by Frank Borzage for Metro - Goldwyn - Mayer, comes to the Regent Theatre next week.

The production is an English comedy-drama with a satirical and ironic twist. It is filled with many humorous situations and although it has for a basis a serious subject, it has been treated in a light vein.

In a short prologue which precedes the play, the wife of an English lord elopes with their mutual friend. A lapse of thirty years occurs between the prologue and the play and the son of the deserted Englishman finds himself threatened with the same fate as was visited on his father. The situation is further complicated by the young wife who invites the runaway couple back to learn what their experiences have been.

Eleanor Boardman plays the part of the young wife in a convincing manner. Malcolm McGregor portrays the part of her lover and Creighton Hale is the irritating young husband. Alec B. Francis George Fawcett and Eugenie Besserer form the first triangle. Eulalie Jensen and Otto Hoffman have character roles.

The continuity was prepared by Kenneth Clarke. Chet Lyons was the photographer.

AT THE ROYAL.

Read what the New York newspaper critics thought of "Drusilla with a Million:"

New York Evening World says: One of the best pictures of its kind seen on Broadway in a long time. Here is a picture that is real. Movie fans who fell in love with Mary Carr a few years ago in "Over the Hill" will do the same with "Drusilla with a Million," for here they will see the same Mary Carr. She was ably supported by Priscilla Bonner, who gave a masterly portrayal of the orphan who became the wife of an outcast youth. There was one scene in particular in which she was superb.

New York Telegram says: One of the most dramatic parts of "Drusilla with a Million" comes in a livid court room scene, which we are tempted to call the best we have ever seen on the silver sheet. The atmosphere became so surcharged yesterday that we expected some spectator to get up and shout. The audience became so wrought up that they actually hissed Claire DuBray.

New York Staats-Zeitung says: — "Drusilla with a Million" is a wonderful picture—carries a million dollars worth of entertainment—one hundred per cent audience picture.

New York Times says: "Drusilla with a Million" is sending audiences away with wet cheeks. As this story unfurls one sees sequences which show flashes of inspiration. The director, F. Harmon Weight, deserves a great deal of credit. Mary Carr delivers a fine portrayal of Drusilla Doan. Priscilla Bonner is excellent.

New York Evening Post says: — "Drusilla with a Million" possesses many good, moving situations.

New York Daily Mirror says: If you have a moment to spare meet "Drusilla with a Million" this week. Priscilla Bonner is a comparative newcomer whom you will love. "Drusilla with a Million" is a sympathetic and appealing picture.

HOOT GIBSON COMING IN "SPOOK RANCH"

Thrills alternate with laughs to make "Spook Ranch" one of the cleverest and fastest moving Westerns ever shown at local theatres. Hoot Gibson is starred in this Universal Jewel production, which is coming to the Royal theatre Monday. A thrilling rescue of a beautiful girl, good comedy and one of the finest horse pursuits ever filmed go to make this the fastest moving picture Gibson has ever released. He is admirably supported by Helen Ferguson, Robert McKim, Tote Ducrow, Frank Rice and Ed Cowles. Direction was by Edward Laemmle.

AT THE CAPITOL

CORINNE GRIFFITH FILMS NEW STORY BY NOTED AUTHOR.

Edna Ferber's "Classified" Pictures Star as "Want Ad" Girl.

Corinne Griffith, star; Edna Ferber, author; June Mathis, scenarist.

Sounds like a pretty good combination where screen entertainment is concerned, doesn't it?

This triumvirate is responsible for the new bill to be offered at the Capitol Theatre Monday, when First National presents "Classified."

Thousands have read the story of that name as it appeared in Cosmopolitan magazine. Other thousands are familiar with June Mathis' achievements as a screen writer. And as for Corinne Griffith, it would be a daring thing to attempt to estimate the number of her admirers the world over.

"Classified" brings to the screen a new type — the girl who takes your want ad. over the 'phone. Also, it gives Miss Griffith a new opportunity at characterization, as she has never before attempted to portray this sort of personality. Her success is reported as having been complete.

Jack Mulhall and many prominent screen artists are enrolled with Miss Griffith in placing this delightful story of life in a New York flat upon the screen.

GRAND OPERA HOUSE NOV. 21
SATURDAY—MAT. AND NIGHT
THE MUSICAL TREAT OF THE ENTIRE SEASON
The Great American Musical Success with a Peerless Array of Musical Comedy Stars and Bewitching Chorus, Bright, Tuneful and Gay
LE COMTE & FLESHER'S MUSICAL SUCCESS!
A SENSATION IN SONG · DANCE and NOVELTY

Book · Lyrics and Music by CHAS. GEORGE
BRIGHT · TUNEFUL AND GORGEOUSLY GIRLY

ALL LIGHTS, MUSIC, DANCING AND JAZZ
PRICES—Mat. .....25c, 50c, 75c and $1.00
Night .....50c, 75c, $1.00 and $1.50
Mail Orders Now
Seats on Sale Thursday, Nov. 19, 10 a.m., at Grand, Phone 568

CHIEF OF BISONS?

Billy Clymer, who is likely to succeed Billy Webb as manager of the Bisons.

JOY IN ITALY ON DEBT FUNDING

Satisfaction When Agreement Was Reached Followed By Joy at Terms.

LEADERS LACONIC.

ROME, Nov. 14. — (Canadian Press).—The satisfaction which was shown with the first announcement that an agreement had been reached at Washington between the Italian debt mission and the United States debt-funding committee turned to joy when the details of the terms became known here to-day. Some newspapers and financial leaders at first displayed only laconic agreeableness, but Italians generally did not conceal their jubilation.

IF you never read a theatre advertisement in your life—read this one—read every blessed word of it!

DRUSILLA WITH A MILLION

Is One Picture In A Million!

Here at last is the motion picture about which an entire nation is talking — Here at last is the picture proclaimed by ten million women as the finest projected by the silver screen since the very dawn of the photoplay as an instrument of entertainment Here at last a production that tells in simple and human and vividly dramatic manner the soul secrets of womankind— of a sweet little country girl and her love for a fine, upstanding boy—of their chubby little babe and last but not least of the aged slavery in the charity home who inherits a million dollars and turns her mansion into an asylum for homeless infants!

And out of it all you will behold such drama as you have never seen before—such sentiment as the screen has never in the past revealed—such romance as you have always hoped for yourself—such comedy as you have never dreamed of—

Featuring
KENNETH HARLAN, MARY CARR, PRISCILLA BONNER and a Great Cast

You will be touched as you never were before by the pathos of the little old charity lady—you will be held spellbound by the courtroom scene—you will roar with delight at the antics of the babies—and as you laugh you will brush away a furtive, fleeting tear! It is indeed one picture in a million!

ADDED QUALITY SHORT FEATURETTES.
ROYAL NEWS, SPORT REVIEW, HAND COLORED FABLE, COMEDY.

ROYAL MONDAY NEXT. Matinee 2.30. Evening 8 p.m.
Under auspices of Peterboro Women's Council.

LOCALS

DR. T. P. McCULLOUGH.

Eye, Ear, Nose and Throat Specialist. 166 Brock St. Phone 36W. dtf

RADIO

Radio Sets built, altered and repaired by expert; ten years' experience. Roy White, 444 Mark Street, phone 1165m.
6d-14,16,18,21,25,28-3093

CARD PARTY.

Card party at St. Alphonsus' Lyceum Monday evening. Members invited. Good prizes.
1d-115-4006.

PETERBORO BUS LINE.

Running from Market to Crawford's Grove. Leaving market at 6 a.m. and making half hour trips till 11 p.m. Price to Crawford's Grove 10c., to C.G.E. 5c.
2d-115-3980.

RUMMAGE SALE

Will be held on Thursday afternoon, November 19, commencing at 1.30 p.m. in Trinity Hall, Reid Street. A good collection of winter wearing apparel will be on sale. Come early and take your choice.
3d-14, 16, 18-3061

AUCTION SALE.

Tuesday, November 17th of household furniture and effects at the home of Mr. Thos. Stinson, 39 Jackson avenue. Sale commences 1.30 p.m. No reserve. Terms cash. W. J. Hancock, Auctioneer.
3d 12, 14, 16 3033

NOTICE.

The Madge Birks Gift Shoppe will open Wednesday, November 18th, at 376 George street. 2d116-3071

RUMMAGE SALE.

The Junior Girls' Bible Classes of St. James' Church, will hold a rummage sale on Thursday, November 19th, in the Grand Opera House store.
2d-13-18-3070

DEATH NOTICE

The funeral service for the late Wm. White will be held at his late residence, 193 Dalhousie St., at 2 o'clock Monday afternoon. Interment will be made at Little Lake Cemetery.

CARD PARTY.

Prize winners at the card party held last evening in the parish hall of the Immaculate Conception church were Mrs. Jack Brady and Mr. Wilfrid Grisdale. Twenty-four tables of cards were played.

SAWS GUMMED OUT, FILED AND SET AT TAYLOR'S.

Cutlery grinding, clippers ground, lawn mowers sharpened, called for and returned, $1.00 each. 'Phone 109-J. Umbrellas repaired and recovered.—Wm. Taylor, the Sheffield Cutler, over 40 years' practical experience 219 Hunter Street West.
t.t.s.

DO YOU NEED AN ACCOUNTANT?

If you want your books audited or adjusted; if not satisfied with your book-keeping system; if you want your income tax return prepared for this or other years, or want some dispute adjusted. H. K. Middleton 'Phone 1353, office 212 Charlotte St
dtf

ELEMENTARY GRADED UNION

The November meeting of the E.G.U. will be held in Reid St. Hall on Friday, November 20, in place of the regular Tuesday meeting. Supper at 6 p.m., followed by an interesting programme.
1d-1154002

IDEAL SKIN LOTION.

For chapped hands and roughened skin there is nothing to equal Parke's Glyceroid. It rubs in well, and leaves the skin soft, refreshed and smooth as velvet. It is fragrantly perfumed. 25c, 50c and $1.00 bottles.—Bond's Drug Store, Corner George and Hunter Streets.

A SONG RECITAL.

Mrs. Ford Turner, contralto, pupil of Mrs. Dorothy Allan Park, will give a recital in the Conservatory Hall next Tuesday evening. She will be assisted by the brilliant young pianist, Miss Agnes Logan. The public is invited to attend. Silver collection.
1d-115-3066.

BARACA LUNCH.

The members of the Baraca Class will inaugurate a monthly lunch at the Murray street Baptist Sunday school, on Monday evening at 6.30 along the same lines as the Kiwanis and Rotary lunches. Mr. S. Armstrong, City Clerk, will be the speaker of the evening. A good time and a welcome to old or new members is assured.

PETERBORO CRICKET CLUB BRIDGE AND EUCHRE.

On Tuesday evening next, Nov. 17, a bridge and progressive euchre party will be held at St. John's Parish Hall, Hunter street, under the auspices of the Peterborough Cricket Club, commencing at 8 p.m. Refreshments will be served and a short period of dancing will be held after the cards. Admission 50c. or $2.00 per table. Please 'phone 1374J and reserve your table before Monday next if possible.
2d-115-3048.

BROADWAY SCHOOL OF DANCING, 190 BROCK ST.

Learn correctly—Fox Trot, Waltz, Charleston Step-Out, Fox Trot, Mid night Waltz. Aesthetic and Fancy Dancing in class or private lessons by appointment. Phone 613. Miss Perry will give a Demonstration of "Charleston" at Capitol Theatre, November 16, 17, 18. 3d-117-3063

CITY TAXI 25c
UP-TO-DATE CLOSED IN CARS
SERVICE DE LUXE
DAY OR NIGHT
'PHONE 2240
Brydon Weese, Manager

SATURDAY SPECIALS

35 strings of Indestructible Pearl Beads, choker length at $1.00

12 Girls' Pocket Watches with Elgin movements, at $15.00

15 Ladies' 15 Jewel Wrist Watches with silk ribbon at $7.50

25 Diamond Rings mounted in green gold and white gold at $29.50

SEE OUR WINDOW

WARNE BROS.
349 George St.
DIAMOND HALL
Phone 880

CARD OF THANKS.

Mr. Thomas Starr and family wish to thank attending doctor, Rev. G. Bousfield, the Sisters and nurses of St. Joseph's Hospital, the nurses of the Nicholls' Hospital, the employees and office staffs of the Adam Hall Co., Ltd., the William Hamilton Co., Ltd., Messrs. Wallace and Smith, and all kind friends and neighbors, for sympathy and floral offerings, during their recent sad bereavement.
1d115 4019

OBITUARY.

MRS. ELLEN ROACH.

Mrs. Ellen Roach died to-day at the residence of her daughter, Mrs. John Grady, 122 Park street, south. Funeral announcement will be made later.

BODY OF WALTER CHAMBERS FOUND

(Continued from page one)

alive and, now? Mrs. Brock could say no more.

Heard no Movement.

Those present at the home of Commandant Smith, say they neither heard nor saw anything which would indicate that the house in which Mr. Chambers lay dead, was occupied, although one member of the family stated that he had heard footsteps outside his window last night.

An exhaustive search by the Constables and Coroner Dr. T. W. H. Young, failed to reveal any evidence of violence or self destruction.

Lost Hope.

When the body had been inspected later, Dr. Young stated that the man had been dead approximately three days, and that death had resulted from exhaustion. The rain had soaked through his clothing, and when attempts to light a fire had failed he in all likelihood gave up all hope and lay down to die. In an effort to dry his outer garments he had spread them over the wood.

In Prime of Life.

The deceased man was only 38 years of age when so tragic an end overcame him. He was employed in a Peterborough plant for many years, but after suffering an attack by chlorine gas he removed to a farm in Harvey Township in an effort to regain his health. While here he suffered a nervous breakdown and came to Peterborough to visit with friends while recuperating. It was from the home of Mr. and Mrs. Roland Brock, 34 New Romaine Street, that he wandered away last Saturday.

An explanation for the mysterious occurrence is found in the amnesia to which Mr. Chambers had been subject since his accident. His memory had on previous occasions failed him, and he had walked for days without knowing his destination or his object. Some time ago he was found by the police after two days' absence.

In an effort to reconstruct the sad story, one man suggests that Mr. Chambers was overcome by this memory failure while out for his afternoon walk last Saturday, and wandered through the country for some days. Recovering, it is suggested, he found his way back to the city during the night of Tuesday or Wednesday, and, fearing to wake his friends, made his way to the house he had rented on King Street. There, attempting to dry his wet clothes and make a fire to warm his chilled body, he was overcome and gave up hope, or was conquered by a sleep that merged into the eternal.

LATE WANT ADS.

WANTED — MAID FOR GENERAL Housework; apply 289 Hunter St.
3d-117-4024

TO LET—STEAM HEATED APARTment. Cheap, if occupied immediately. Janitor services. Phone 1155W. 7d-121-4025

FOR RENT—PARTLY FURNISHED Apartment; apply 19 Brown St. from 9 a.m. to 2 p.m.
3d-117-4023

BOARDERS WANTED — CONVENiences for two near Auburn; apply 718 Water; phone 1742F.
3d-117-4022

WANTED — BY COMPETENT WOman, light housework, part time; would mind children evenings. Apply Box 4021 Examiner office.
3d-117-4021

FOR SALE—GOOD, USED, VICTOR records; 2 large mirrors; aply 295 Simcoe St. 3d-117-4020

ENGINEER WHO DROVE EXPRESS WAS ARRESTED

T. J. Carroll Faces Ten Charges of Manslaughter Following Accident.

PASSED SIGNALS.

Ran His Train Into Rear of Another in Fog—Officials Offer Bail.

NEWARK, N. J., Nov. 14. — (United Press). — T. J. Carroll, for forty years an employee of the Pennsylvania Railroad, is to be arraigned to-day before Justice of the Peace [illegible]m on ten charges of manslaughter incident to the rear end collision of the express trains near Monmouth Junction on Thursday.

He was the engineer of the Mercantile express from St. Louis, who in an impenetratable fog is believed to have run past a torch flare, a caution signal, and a stop signal before crashing into the slowly proceeding Washington express. Ten died and eighteen were injured as a result. Carroll had forty years in the service without a previous mishap.

Railroad officials said when he was arrested in Jersey City, last night, that they would furnish the expected bail of $10,000 for his release.

GERMAN REPLY WANTED AT ONCE

Minor Changes Are Asked By Allies For Consideration on Monday.

AMBASSADORS MEET.

PARIS, Nov. 14. — (Canadian Press).—The Inter-Allied Military Commission has concluded its examination of Germany's reply to the latest note of the Council of Ambassadors concerning the carrying out of the disarmament clauses of the Versailles Treaty. Technical observations and suggestions of the commission have now been submitted to the Allied Governments. The German Government will be informed of minor changes required by the Allies with the request that a reply be made with exceptional rapidity so that the Ambassadors' Council, meeting the coming Monday, may be in a position to recommend that the evacuation of the Cologne zone shall begin December 1.

FLIGHT OF BIRDS TO SOUTHWARD CAUSES WONDER

Questions Raised By Minds of Men About Nature's Secrets Unanswered.

WHO AND HOW.

Who Guides Them — How Do They Know When To Go.

It has already been going on for weeks, but so quietly and inconspicuously that we have hardly paid any attention to it. But now the real exodus is under way, and hardly a day passes that we do not see a little flock of birds flying south, or hear a larger cloud of them go twittering over the housetops during the night. Soon we shall see the squadrons of the ducks, and hear the high honking of the wedges and of the geese.

What guides the birds southward, and how do they know when the time comes? The questions are still largely unanswered. Failing food supplies, changing temperatures, changing length of day—these and a dozen other factors is possible causes have been conjectured on, but nothing proved. It used to be claimed that the old birds led the young ones; but in at least some species the younger birds leave first and make the flight without guides!

Not only the larger and more conspicuous birds make their migrations; many little ones go as well. Even the tiny hummingbirds, that one thinks of almost as a larger kind of moths or bees, have gone.

The guides of the birds are almost as little known as the causes of their flight. It is known, however, that where the rivers run in the right direction, they are followed faithfully by the water birds, and to a large extent also by the others. That they should be followed by the aquatic species is obvious; a possible reason for their use as routes by the songsters might be in the usefulness of the timber belts along their shores as shelter and as sources of food.

IN MEMORIAM

GIBBS—In loving memory of our dear father, Robert Gibbs, who departed this life Nov. 14th, 1920.
Gone but not forgotten.
—Daughter and Son.

OLD COUNTRY SOCCER

LONDON, Nov. 14. — (Canadian Press).—Results of League soccer games played in the Old Country to-day:

English League—First Division.

Arsenal 6, Bury 1.
Aston Villa 3, Huddersfield T. 0.
Bolton Wan. 5, Manchester City 1
Burnley 1, Sheffield United 1.
Leeds United 1, Cardiff City 0.
Leicester City 4, Sunderland 1.
Liverpool 2, West Brom. A. 0.
Manchester U. 3, Birmingham 1.
Newcastle U. 3, Tottenham H. 1
Notts County 0, Everton 3.
West Ham U. 2, Blackburn R. 1.

Second Division.

Fulham 1, Derby County 1.
Middlesboro 5, Barnsley 0.
Oldham Ath. 1, Southampton 0.
Portsmouth 3, Clapton Orient 2.
Preston N.-E. 4, Portvale 0.
Sheffield Wed. 4, Darlington 0.
South Shields 1, Bradford City 3.
Stockport C. 3, Nottingham F. 0
Stoke City 1, Blackpool 3.
Swansea Town 2, Hull City 0.
Wolverhampton 0, Chelsea 0.

Third Division—Northern Section.

Accrington S. 3, Lincoln City 1.
Bradford 1, Ashington 0.
Chesterfield 3, Barrow 1.
Durham City 3, Southport 2.
Grimsby T. 1, Wiganboro 1.
Halifax T. 1, Crew Alexandra 3.
Hartlepool U. 2, Doncaster R. 1.
Rochdale 1, Wrexham 2.
Rotherham U. 1, New Brighton 0.
Tranmere R. 2, Coventry City 1
Walsall 0, Nelson 2.

Third Division—Southern Section

Bournemouth 3, Brentford 2.
Bristol R. 1, Northampton 2.
Charlton Ath. 1, Crystal Palace 1.
Exeter C. 2, Brighton & Hove 4
Gillingham 0, Bristol City 1.
Luton Town 3, Norwich City 2.
Merthyr T. 1, Plymouth Argyle 1
Newport C. 1, South-End U. 0.
Queen's Park R. vs. Millwall — abandoned.
Reading 4, Watford 1.
Swindon T. 2, Aberdare Ath. 1.

Scottish League—First Division.

Airdrieonians 4, Dundee 1.
Clydebank 2, Falkirk 3.
Dundee United 2, Aberdeen 0.
Hamilton Acads. 1, Hibernians 0.
Hearts 3, Motherwell 1.
Morton 2, Queen's Park 0.
Partick Thistle 2, Kilmarnock 4
Raith Rovers 1, Celtic 2.
Rangers 3, Cowdenbeath 0.
St. Johnstone 1, St. Mirren 0.

Second Division.

Arthurlie 3, Bo'ness 0.
Ayr United 2, Dunfermline 2.
Bathgate 1, Queen of South 2.
Broxburn U. 1, Dumbarton 1.
Clyde 3, King's Park 1.
East Stirling 2, Armadale 3.
Nithsdale 3, East Fife 3.
St. Bernards 1, Arbroath 4.
Stenhousemuir 1, Alloa 1.
Third Lanark 3, Albion Rovers 2.

BANDITS FIGHT

(Continued from Page 1).

iers in the narrow thoroughfares that one is almost continually bumping in to rifles, picking ones way through barbed wire entanglements or stumbling across sandbag barricades.

All territory between Mount Hermon and Wadiajami, about 7,000 square miles, now is in the hands of the rebels. Druse tribesmen and their nationalist allies and French forces hold only six cities on the railway from Aleppo in the north to Dera in the south.

Fifty thousand troops or double the force now in Syria, would be required to restore order in the country, competent observers declare. Even when these reinforcements arrive, it is feared they will suffer heavy losses in the Guerilla warfare.

Around The City.

A chimney fire over 329 George St. gave the fire brigade a run this morning. No damage resulted.

Good Taste

Is a feature of our monuments. No matter what their character and size may be we rigidly adhere to the bounds of good taste. There is a distinction in every line, impressive solidity to every monument we turn out.

ALLAN BROS.
Lindsay Monumental Works, 11 Cambridge St. N., Lindsay. Next Fire Hall. 'Phone 2843

WE STRIVE TO PERFORM OUR DUTIES IN A SATISFACTORY MANNER
BELLEGHEM'S FUNERAL SERVICE
PHONE 85
AMBULANCE

Advertise in The Examiner

CHANGES MADE IN C.A.H.A. RULES

Defence Area Has Been Extended To Forty Feet From Rink End.

EFFECTIVE IN O.H.A.

Several minor changes have been made in the regulations and the playing rules of the Canadian Amateur Hockey Association and they are effective this season in every branch of the C. H. A., including the Ontario Hockey Association.

In the playing rules the defence area has been extended to 40 feet from the end of the rink instead of 20 feet, as in the past. In this 40-foot area there can be no offside for the defending side.

The goal-keepers pads are to be 12 inches lying flat, instead of 14 inches Summarized, the changes are as follows:

To The Regulations.

Every player in the C. A. H. A. must hold an amateur card issued by the branch of the A. A. U. of Canada in which he plays.

All registration card duplicates are to be forwarded to the national registrar within 15 days of receipt by branch registrar, Feb. 10 is the final date for registration with the national registrar.

All games prohibited with teams of United States A. H. A., but Canadian teams may be permitted to play college or university teams in the United States upon securing sanction from their branch.

All branches of the C. A. H. A. must declare winners by March 5, senior and junior, to allow winners to engage in Allan Cup and O. H. A. Memorial Cup eliminations.

In all cup finals, senior and junior, the best two out of three games shall decide the winner.

To The Playing Rules.

Goal-keeperss pads — Maximum width 12 inches lying flat, instead of 14.

Goal-keeper may clear by throwing puck back of the net.

No body-checking on the forward line. Body-checking only permissable by defence men in their positions back of the 40-foot line, and they must not charge an opponent.

New defence area—40 feet from the end of the rink, instead of 20 feet from the goal line. In this area the 1 rule applies, viz., no offside for the defending team. All rinks must be marked with defence lines at each end of 40 feet from end of rink.

HUNT CLUB GETS FULL COMPLEMENT

Fowler's Corners Men Return With All Deer Allowed From North.

The "Fowler's Corners," hunt club returned Thursday night, from their annual two week's hunt, with their full complement of deer.

The party consisted of, the following members: R. Nurse, captain; T. H. Graham, S. Darling, H. Cardwell, W. Hunter, and H. Young. This was their nineteenth consecutive hunt at Mileage, 82 1-4, near Porlock, Parry Sound District, on the C. N. Railway where they have established a permanent camp.

Deer were plentiful, the largest buck got by the party weighing two hundred and forty pounds, and was bagged by H. Young, and H. Cardwell.

ALEXANDER & HALL
ELECTRICIANS
When you have Electrical work to do, Call
P. Alexander, Phone 1735J.
W. Gordon Hall, Phone 1403w.

Let Us Quote You For
WOOD OR METAL
PATTERNS
FURNITURE REPAIRING AND RE-MODELING
And All Kinds Of
JOBBING IN WOOD
PETERBORO PATTERN WORKS
204 GEORGE ST.
'Phone 1670J.

SNAPS!
FOR TONIGHT ONLY
All Thread, a spool.....5c
White and Ecru Crochet Cotton.7c
All Boy's Suits.....reduced 50c
All Baby's Boots.....reduced 25c
Electric Lamps.....reduced 6c
Boys' Tweed and Serge Suits, reduced $2.50
All kinds Underwear...reduced 15c
All Rubbers and Goloshes, red. 11c
All Sweaters, S. Coats..reduced 21c
Table and Floor Oil Cloth, red. 11c
Dress Goods and Ginghams, red. 11c
Men's Overalls.....reduced 26c
Men's Suits of Clothes, red. $6.01
Bath Towels and Towelling, red. 7c
Ladies' House Dresses, reduced 30c
TONIGHT—COME TO THE STORE—C. & C.
R.C. BRAUND
55 PARK STREET

THE JEAN RIDDICK YARN SHOP
shows an unusually large stock of Yarns, Hosiery, Underwear, Etc. Come and see us and save money.
WE SELL FOR LESS!

CHIROPRACTOR
M. C. GOODWIN
DC. Ph. C.
Palmer Graduate
108 Barrie Building,
Lady Attendant Phone 431
Hours 10-12 a.m., 2-4 and 7-8 p.m
Office closed Tuesday evening, also Thursday afternoon and evening

M
PERMANENT WAVING
Do you realize what wonderful improvements have taken place in
PERMANENT HAIR WAVING
during the last few years? Have you had the comfort and joy of this great invention?
It is as essential in winter as in summer. No matter how hot you get when dancing, your hair remains soft and wavy.
All Permanent Hair Waves at this establishment given personally by Madam Merriman, Specialist Hair Waver.
PRICES:
Waving head of bobbed hair from $15.00 up.
Waving front and sides of "long" hair, $10 to $15.
Phone 1182
THE MERRIAM HYGENIC BEAUTY PARLORS
313 GEORGE STREET
PETERBORO

A PRESBYTERIAL CONVENTION
WILL BE HELD IN
ST. PAUL'S CHURCH
PETERBOROUGH
Tuesday, Nov. 17th
AFTERNOON SESSION—3 O'CLOCK:
SPEAKERS:
REV. R. W. DICKIE. D. D.
MONTREAL.
Subject: "PRESBYTERIAN TRADITIONS"
Rev. J. G. INKSTER, B. A.
TORONTO
Subject: "THE SINS OF THE SAINTS"
EVENING SESSION—8 O'CLOCK:
SPEAKERS:
REV. R. W. DICKIE, D. D.
Subject: "PRESBYTERIAN DOCTRINES"
REV. J. G. INKSTER, B. A.
Subject:
"A BIBLE READING ON THE HOLY SPIRIT"
A CORDIAL INVITATION IS EXTENDED TO ALL.
COLLECTION TO DEFRAY EXPENSES
PETERBOROUGH PRESBYTERY
PRESBYTERIAN CHURCH IN CANADA

As Christmas Gifts
Photographs
of the children stand supreme. Appointments are now in order. Don't delay—phone 368.
The ROY Studio
140½ HUNTER ST.

SATURDAY SPECIAL
KING EDWARD CIGARS
$1.90 A BOX OF 50
Exceptional Value
Riverside Cigar Store
Cor. Queen and Hunter Sts.

COAL OR COKE
We advise ordering now while supplies are available.
We cannot guarantee a supply when present stock is delivered.
For Service and Quality Phone
W. SCOTT CO.
Phone 264w East City

EASY TRAVELING
KEEP your shoes well soled if you'd keep your feet dry and avoid a cold. Let us repair the shoes you'll need this fall and winter. It's cheaper and more satisfactory all around than spending a lot of money for new ones.
Our work gives lasting Satisfaction
ELECTRIC SHOE REPAIRING
S. WHATLEY
180 CHARLOTTE ST.
PETERBORO

Phone 703 For Ton
Pocahontas Coal ...$12
Solvay Coke $13
Faultless Fuel
Semi-Anthracite ...$10
HODGSON BROS.
Dalhousie and Bethune

Fall Coats and Suits
CLEANED AND PRESSED
Our up-to-date equipment enables us to turn out the very best work.
Phone 250 For Our Driver to Call.
177-179 CHARLOTTE ST.
Parkers
CLEANERS & DYERS

CLEAN-UP OF OPTICAL GOODS
We are obliged to empty our showcases, which are to be used for another purpose, and will sell all the lines shown in our window
At Just a Fraction of Their Cost!
THIS SALE IS FOR THREE DAYS ONLY
SATURDAY, MONDAY AND TUESDAY
MUST HAVE ROOM. GOODS MUST BE SOLD
Fowler's Optical Parlours
373 GEORGE STREET. NEXT TO WOOLWORTH'S

CORINNE GRIFFITH
IN
CLASSIFIED
CAPITOL TO-DAY

The Evening Examiner

PROBABILITIES.
Strong north-westerly winds, or gales, cloudy, with local showers and snow flurries, and somewhat lower temperature. Tuesday — Fresh westerly winds; fair.

VOL. LVI., No. 115 PETERBOROUGH, MONDAY, NOVEMBER 16, 1925 PRICE THREE CENTS

CAPITOL TONIGHT EDNA FERBER'S CLASSIFIED *with* CORINNE GRIFFITH
The Charleston *by* Marion May Perry

BRITISH LIBERALS WILL OPPOSE BALDWIN TARIFFS IN FALL TERM OF PARLIAMENT OPENING TO-DAY

Reassembly To-day For Short Session of Six Weeks—Long Recess.

LOCARNO DEBATE.

Government's Mining Subsidy Costing Huge Sum—Discuss Unemployment.

LONDON, Nov. 16.—(Canadian Press).—Parliament reassembles to-day without ceremony after four months' Summer recess for a short session of five or six weeks, mainly to pass the concluding stages of a number of bills of local interest.

The Locarno Treaties will be debated Wednesday and are certain to be approved by substantial majorities. The chief line of the opposition attack will be on the government's Mosul policy, its failure after a year in office to deal adequately with the employment problem and its disposition to depart from election pledges by consenting to reimpose protective duties under the Safeguarding of Industries Act, which were abolished by the late Labor government.

The question of how far the Baldwin government will yield to the demands of the numerous trades on such protective duties will have the greatest interest for the other nations.

The government will need to introduce a bill authorizing duties of probably 33 1-3 percent on gas mantles and leather and fabric gloves, which have already been approved by committees of the government appointed to consider the claims of these trades.

Refusal To Steel Trade.

Other committees are examining claims from the cutlery, worsted and similar trades. Premier Baldwin has already shelved the claim of the havy iron and steel trades that they be so protected.

Not all the Laborites favor strict free trade, but the party as a whole will cooperate with the free trade Liberal party in hostly contesting any new duties. One ground for the opposition attack will be that not only would a large extension of duties be in opposition to the government's pledges, but would risk provoking minor tariff wars. Such a conflict with Germany is already threatened.

Duties On Motor Cars.

At the present moment negotiations for revision of the present German commercial treaty occasioned by the re-imposing of duties on motor cars and accessories since the treaty was originally concluded, are going on in London, but without much prospect of a satisfactory settlement. The German delegates contend that arrangements are impossible until the British policy is completely defined.

The government will also need to ask parliament's sanction for further credit for the coal mining subsidy, which is now costing considerably more than £1,500,000 monthly, so that the £10,000,000 originally voted will soon be exhausted.

HOLD-UP MAN CAUGHT IN ACT

Was Just Escaping With Theatre Receipts When Captured By Employes.

TAKEN BY POLICE.

MONTREAL, Nov. 16 (Canadian Press).—After holding up the lady cashier of the St. Denis Theatre here last night, a lone gun-man relieved her of a leather handbag containing $1,000, the nights' receipts. He was surprised by two attaches of the theatre as he was attempting a get-away, and turned over to the police. The bandit gave the name of John Boyd.

While being taken to headquarters Boyd made two unsuccessful attempts to escape.

NOBLEMAN DEAD.

Baron Leith, of Fyvie, Died in England, Aged 78.

AYLESBURY, England, Nov. 16. —(Canadian Press.—Baron Leith of Fyvie died today, aged 78. His widow, before their marriage, was Miss Mary L. January, daughter of D. A. A. January of St. Louis.

Argentine Harvest Will Be One of Most Bountiful

BUENOS AIRES, Nov. 16.—(Canadian Press).—Argentina will harvest one of the most bountiful crops in its history for the season of 1925-26, it is indicated by the Ministry of Agriculture's first report of the season on conditions of cereal and linseed yields.

The report forecasts that the wheat crop will exceed that of last year by 1,198,000 tons and that the total crop will be 6,400,000 tons. The new oat crop is estimated at 1,200,000 tons, or 424,000 tons more than last year. The linseed yield is set at 1,900,000 tons, or 754,000 tons more than last year. The linseed yield is set at 1,900,000 tons, or 754,000 tons more than for 1924-25.

Only for the season of 1923-24 was Argentina's wheat crop larger than that expected this year.

PRICES VARY ON FARM MARKETS ONTARIO CITIES

Peterborough Near Bottom in Butter, Eggs and Chickens.

POTATOES HIGH.

Chatham Alone Compared With Peterborough in Price of Staple Vegetables.

A comparison of prices of several staples in the food line between Peterboro quotations and those of other centres reveals some interesting facts. Taking Saturday's prices in ten different cities, variations are noticed.

Peterboro farmers charged from 45 to 48 cents for butter on last Saturday's market. Belleville's range was 50 to 55 cents, Cobourg's 48, Chatham's 48 to 50, Hamilton's 55, Kingston's 45 to 50, London's 44 to 50, St. Thomas' 47 to 50, and Woodstock's 48 to 50 cents a pound.

Chickens sold in Peterboro at 23 to 25 cents a pound, in Belleville at 25 to 28, in Cobourg and Hamilton at 25 cents, in Kingston at 35, in London at 24 to 28, in St. Thomas at 28 to 30, and in Woodstock at 25 to 30 cents a pound.

Eggs were priced in this city at 50 to 60 cents a dozen, the same price as obtained in London, with Woodstock running 50 to 55, and Kingston 50 to 75 cents. Belleville charged 60 cents a dozen, Brantford 75 to 80, Cobourg 60 to 65, Ghatham 65 to 75, Hamilton 75 to 90, and St. Thomas 60 to 65 cents.

Spring lamb in Peterboro was

(Continued on page 12.)

Men Driven To Last Ditch Mustache Only Distinction

FAYETTVILLE, N.C., Nov. 16.—(Canadian Press).—Bishop Collins Denny advises every man to wear a mustache as the last distinctive badge of masculinity that woman have left him.

"Wear one," he told three hundred delegates assembled here for the North Carolina Methodist Conference. "That's all women have left us. They cut their hair and wear men's clothes, but they can't wear a mustache. It is your badge of masculinity."

The Bishop wears one himself.

LIQUOR LAWS ARE A FAILURE SAYS LEAGUE

Moderationists in United States See Increased Drunkeneness There.

498,752 ARRESTS.

Americans Get Drunk as Often as Ever, Survey Report Shows.

NEW YORK, N.Y., Nov. 16. —(United Press). — Americans are getting drunk as often as ever, despite prohibition, according to the Moderation League, which has made a survey of drunkenness in the United States from 1914 to 1924. "Our figures show that there was a steady increase in insobriety until 1924 arrests for drunkenness rebounded just about to pre-prohibition level." The League announces —"We cannot escape the conclusion that the Volstead Act has failed utterly to do what it was intended to do—promote temperance and sobriety." Drunkenness first showed a startling post-war increase in 1921, according to the report, and continued through 1922 and 1923. In 1924 there were 498,752 arrests for intoxication in all towns and cities of the United States over 5,000 population, the League says.

COST OF LIVING HIGH IN FRANCE

Fifteen Per Cent. Increase Since First of Year—Four Times 1914 Cost.

FOOD STUFFS ONLY.

PARIS, Nov. 16. — (Canadian Press).—The cost of living in France has increased 15 per cent. during the year. This is shown in the official figures published by the Ministry of Labor.

Taking 100 representing the cost of living in June, 1914, the index figures which was 374 in 1924 has risen to 419 for 1925. These figures deal exclusively with foodstuffs.

TWO MEN, DRAGGED BY HORSES, BADLY HURT AT CAMPBELLFORD

Jesse Locke Fell Between Team and Wagon When Seat Broke.

TERRIBLY HURT.

Clayton Rowe Shaken Up When Horse Ran Away, Upsetting Buggy.

CAMPBELLFORD, Nov. 16. — Jesse Locke, a young farmer who resides on the Seventh Concession, East Seymour, son of William Locke of Toronto, met with a serious accident Saturday afternoon, while driving into town with a load of hay. He was sitting on a board which projected in front of the load and in passing over a rough place in the highway, the jolting of the wagon caused the seat to break and Mr Locke fell behind his horses. The team took fright and started to run, dragging their driver with them. He was terribly injured before he could free himself. One side of his face was lacerated, one ear was almost completely severed and he sustained other injuries. He was removed to his home and his condition is regarded as serious.

Some years ago Mr. Locke's father was injured in a similar accident, while driving a load of hay to town.

Horse Ran Away.

Clayton Rowe on Saturday afternoon drove his wife to the residence of Dr. W. F. Loucks, and when Mrs. Rowe was alighting from the buggy the horse, a spirited animal, took fright at something in the vicinity and bolted. Mrs. Rowe was thrown clear of the vehicle and escaped unhurt. The horse made a short turn, heading for home, and th buggy was overturned with Mr. Rowe underneath. He was dragged for a considerable distance when the buggy righted itself but he held to the lines until they broke. He was covered with mud but unhurt. The buggy was wrecked when it struck a telephone pole and the horse ran to its stable dragging one of the shafts.

Mr. Rowe is an expert horseman and this is the first time in forty years' experience that a horse has got away from him.

PETERBOROUGH'S HEALTH WORK SCORES 13 POINTS OUT OF 100 ON MARKING BY DR. SUTTON

The following is the tabulation of the efficiency of Peterborough's Health Department, made by Dr. N. H. Sutton:

Character of Activity.	Score of Points. Perfect.	Allowed.
1. Communicable diseases; suppression and prevention	18	5
2. Laboratory diagnosis, collection and transmission of specimens for diagnosis and investigation. Distribution of antitoxins and serums	10	3
3 Education of public, exhibits, lectures, circulars, newspaper articles, etc.	8	½
4. Vital statistics	7	0
5. Co-ordination of extraneous health agencies	6	0
6. Concurrent disinfection	6	0
7. Infant and maternal welfare work	6	0
8. Public health nursing	5	0
9. Control of water supplies	4	0
10. Inspection and control of milk supplies	4	2
11. Occupation diseases, prevention and control	4	0
12. Medical inspection of school children and correction of defects	4	0
13. Mental hygiene	3	0
14. Control of such preventable diseases as heart and kidney diseases, etc.	3	0
15. Clerical work, correspondence, records and reports	3	½
16. Sewage disposal	3	0
17. Attendance at conferences, board of health meetings	3	1
18. Food and meat inspection and control of slaughter houses, butcher shops and grocery stores	1	1-10
19. Inspection of public buildings	1	0
20. Terminal fumigation	½	1-10
21. Investigation and abatement of nuisances	½	½
Total	100	12 7-10

MUSSOLINI SAYS DEBT AGREEMENT IS GREAT STEP

Italian Dictator Looks For Cordial Relations Between Countries.

"MAN OF IRON."

Premier Compares His Person to Iron Statue—Very Busy Career.

(By Thomas B. Morgan, United Press Staff Correspondent. Copyright, 1925, by United Press).

ROME, Nov. 16.—Premier Benito Mussolini is well pleased with the debt settlement negotiated by Italy at Washington. "The Americans,' he told me, in an exclusive United Press interview in the Chigi Palace, "have been loyal, generous and broad in the negotiations with the the Italian Debt Mission funding the Italian debt in the United States." Mussolini, who in the course of the talk described himself as "made of iron," appeared extremely pleased and quite affable, as he talked suavely in rich flowing tones of the fairness of the American Debt Commission in recognizing Italy's capacity to pay. "Botoh I and the Italian people at large," he continued, 'are more than pleased with the results of the negotiations and the arrival at a complete settlement. I am quite sure it will be a great step for cordial relations between our two countries and a great move forward, pregnant with possibilities for peace in Europe generally." There was an allusion to his escape from the recent plot to assassinate him. The man with the piercing eyes picked a pencil off his desk and tapped a little statuette. "My person is made of iron like that," he commented, closing the talk to devote himself to a calendar with listed twenty appointments with individuals, besides a mass of government business.

H. R. H. KENNER IS ELECTED SENATOR

Principal of Peterborough Collegiate Institute Honored By University.

TORONTO, Nov. 16.—(Canadian Press).—H. R. H. Kenner, Principal of Peterborough Collegiate Institute, was elected to fill the vacancy of the Senate of the University of Toronto, caused by the death of the late C. P. Gundry of Galt. Mr. Kenner is one of the representatives of the secondary schools of Ontario.

HUNTING STYLE CHANGED A LOT MAYOR REMARKS

His Worship Has Returned From Bottle Lake Hunt Club.

DE LUXE TRIP.

Contrasts Modes of Travel Now With Twenty Years Ago.

Mayor Turner has returned after a ten days' holiday spent with the Bottle Lake Hunt Club in the north country. He reports that the water is extremely high in all the creeks and lakes, and said if it was necessary for the swamps and marshes to fill up before freezing, winter may set in at any time, as everything is running over. The Mayor remarked on the improvement that has been

(Continued on page 12.)

Canada's Opportunities Broadcast Over Britain

LONDON, Eng., Nov. 16 (Canadian Press Cable).—"I have just come back from Canada," declared Sir Robert Horne, speaking in Scotland, "and I cannot imagine that any man here would rather have a precarious existence, dependent upon charity than go to the great Dominion and gain a free existence for himself by the sweat of his brow."

The foregoing sentiments were broadcast over Great Britain Saturday night by Ralph D. Blumenfeld, chairman and editor of The Daly Express, who, added his personal suggestion that as Sir Robert Horne was now free of governmental office, he might devote his administrative and organizing ability to overseeing a scheme under which desirable people could emigrate to Canada with good chances of success.

WEATHER

Since the month of August there has not been a week-end in which it has not rained on either Saturday or Sunday, and with a few exceptions in August, and a couple previously that condition has prevailed since last spring. Sunday's rain gave .20 of an inch. The ground is apparently fully saturated, as many report water in their cellars, and the flow of water in the creeks is up to the spring time level.—W. P.

SCORES DISUNION.

DR. N. H. SUTTON,

District Medical Health Officer, who to-day started a crusade for co-operation and collaboration among health organizations.

FOUR DROWNED; BARGES FOUNDER

Three Men and a Woman Swept Into Buffalo Harbor Today.

BROKE FROM TUG.

BUFFALO, Nov. 16.—(Canadian Press).—Three men and one woman were drowned when three barges broke loose from their tug near the entrance to Buffalo Harbor early today. A seventy-mile an hour gale drove the barges against the breakwater.

Mr. and Mrs. George Dahl of Tonawanda were drowned when they were swept off the barge Jerry V. Petrie. Victor Jenson, address unknown, was lost with the barge S. V. Petrie. An unidentified man was drowned when the third barge, the Annie J. O'Connor, was lost.

GERMANS HELP TO LOCATE SUB

Experts With Special Apparatus Begin Search For Lost Boat.

SUNDAY SERVICE.

PORTLAND, Eng., Nov. 16. —(Canadian Press).—Memorial services for those who perished in the sinking of the submarine M-1 on November 12, were held Sunday in the Portland Dockyard Church. The Isle of Portland stands on the Dorset coast, not far from the spot where the submarine lies with her dead numbering sixty-eight officers and men.

The wreck has not been located, all search having proved in vain, but German salvage tackle has arrived with German experts, who began work last night on the slack tide. It is said to be a remarkable apparatus, in which a diver can work at a depth of 80 fathoms with the aid of an electric light.

DRUCILLA WITH A MILLION ROYAL THEATRE TO-NIGHT

Tickets Are Good For Matinees Or Evenings To-day, To-morrow and Wednesday.

There is every indication of record breaking crowds to see Drusilla with a Million at the Royal commencing tonight. Tickets can be had until Wednesday night from the members of the Local Council of Women who receive a percentage on all tickets they sell. Don't fail to see this picture. It was shown at Massey Hall, Toronto, for three weeks at more than double the admission charged here.

THE HARDEST WORKED ORGAN OF YOUR BODY

Is your eye. Few persons realize how much vital energy their eyes use up in a day's usage. Poor eyes throw the whole nervous system off balance. If you feel that your eyes need the aid of glasses, consult W. H. Lacey, Optometrist, 410 George Street. 'Phone 1160.

Peterboro Department of Health Less Than 13 per cent. Efficient

Such os the Analysis of District Medical Officer of Health Dr. Sutton in Address on Public Health to the Rotary Club.

That Peterboro's public health department only registers 12 7-10 points in efficiency out of a perfect score of 100 points was the emphatic statement made to the Peterboro Rotary Club today by Dr. N. H. Sutton, Provincial Medical Officer of Health in this district, in the course of an address on "Public Health" at the weekly luncheon today.

Dr. Sutton's point analysis of the activities of the local health department is given elsewhere on this page and will undoubtedly be read with keen interest.

The District Medical Officer of Health prefaced his remarks on local conditions by a brief history of the development of public health, showing the vast strides that have been made and pointing out the ideal of public health work as now held. The ideal public health work would take care of the mother of the child, supervise the conditions under which the child was born, see to it that every child was given a chance to grow healthily and to be protected, correct the faults that could in early infancy be more easily dealt with.

Dr. Sutton then read his report on the activities of the local health department and after dealing with the various matters listed therein declared that it would be impossible in a city the size of Peterboro to have an efficient health department until the services were available of an efficient health officer giving his whole time to the work could be available. Such a health officer should know public health methods and should be anxious to work, so anxious indeed that he would wish that there were more than twenty-four hours in the day. It was a huge task, Dr. Sutton declared, as it involved the co-ordination of all public health activities with the health department acting as the central clearing house. He urged the Rotary Club to remember that the Health Department was their department and that responsibility for public health work was the responsibility of every city. There was no more important work that Rotarians could interest themselves in than endeavoring to promote the efficiency of the health department.

Dr. Murray Fraser, Provincial Bacteriologist, was welcomed as a new member of the Rotary Club.

President J. H. Steels called the attention of Rotarians to the Kiwanis Musical comedy next week and the Rotarians decided to attend in a body on Friday night taking the first two or three rows in the balcony.

At next Monday's meeting a special effort will be made to have 100 percent attendance. Rev. W. Harold Young of Toronto, former member of the Peterboro Club, will be the speaker.

Horse Is Incorporated As New Business Firm

LONDON, Nov. 16.—(United Press).—Meet Manna, the only incorporated horse in the world. Manna is a fleet-footed stallion owned by Harry Morris, and owing to his victory in the Derby the horse is in demand for stud purposes. Morris is unavoidably absent from England a good bit owing to large interests in Shanghai, so he has incorporatedd Manna for stud purposes under the corporate name of the Banstead Manor Stud. The capital is given as $100,000.

WELCOME FOR BISHOP O'BRIEN

Preparations Made To Meet His Lordship on His Return.

BAND WILL BE OUT.

Announcement was made yesterday in the Roman Catholic churches of the city of the expected return to Peterboro on the 8.15 C. N. R. train on Wednesday evening, of His Lordship Bishop O'Brien. The band of the Peterboro Rangers will be at the station and the Catholic men of the city are requested to turn out and give the Bishop a real welcome home.

On Sunday next, the second anniversary of the re-dedication of St. Peter's Cathedral will be commemorated. A solemn Pontifical High Mass will be sung at half-past ten o'clock, and at Vespers, Rev. E. J. McCorkell, president of St. Michael's College, Toronto, will preach on "The Truth and Beauty of the Catholic Church."

PRESBYTERIAL CONVENTION IN ST. PAUL'S CHURCH.

AFTERNOON AND EVENING SESSIONS TO-MORROW, TO WHICH THE PUBLIC IS INVITED.

PRESBYTERIAL CONVENTION —PETERBOROUGH PRESBYTERY OF THE PRESBYTERIAN CHURCH IN CANADA, WILL BE HELD IN ST PAUL'S PRESBYTERIAN CHURCH, PETERBOROUGH, TO-MORROW, TUESDAY, NOVEMBER 17TH.

AT THE AFTERNOON SESSION, WHICH STARTS AT 3 O'CLOCK, THE SPEAKERS ARE REV. R. D. DICKIE, D.D., OF MONTREAL; SUBJECT, "PRESBYTERIAN TRADITIONS," AND J. G. INKSTER, B.A., TORONTO, SUBJECT, "THE SINS OF THE SAINTS."

IN THE EVENING THE SAME SPEAKERS WILL ADDRESS THE MEETING AT 8 O'CLOCK; REV. MR. DICKIE'S SUBJECT "PRESBYTERIAN DOCTRINE," AND REV. MR. INKSTER'S SUBJECT, "BIBLE READING ON THE HOLY SPIRIT."

A CORDIAL INVITATION IS EXTENDED TO CITIZENS TO ATTEND. A COLLECTION TO DEFRAY EXPENSES WILL BE TAKEN UP. 1d116 3097

FARM STOCK AUCTION.

MR. G. A. GILLESPIE WILL SELL BY PUBLIC AUCTION ON THE PREMISES OF THE LATE WM. SWINTON, TWO MILES WEST OF JACKSON PARK, ON WEDNESDAY, NOVEMBER 18TH AT ONE O'CLOCK SHARP. ALL THE FARM STOCK, IMPLEMENTS, FEED, HAY, GRAIN, ROOTS, SILAGE, ETC., THAT ARE ON THE PREMISES.

THERE ARE TWO HORSES, 12 MILK COWS, 31 HOGS, AND A LARGE QUANTITY OF FODDER. THE WAGGONS, SLEIGHS AND FARM IMPLEMENTS ARE IN GOOD ORDER.

J. F. THORNTON, Auctioneer.
1d116 3084

WOOD FOR SALE

12-INCH MIXED WOOD, $6; LARGE TEAM LOAD, 12-INCH HEMLOCK, $4.50; LARGE TEAM LOAD; IDEAL FOR PRESENT USE. BEST BUY IN CITY. ALFRED McDONALD LUMBER CO., LTD. PHONE 176.
3d-117-3054

COGNAWAGA ATHLETIC CLUB
presents an Extravaganza entitled
"THE TIGER EARL"
Entertainment — In St. James S. S. Hall — Orchestra — Curtain 8.15 p.m. — Admission—25 cents. — November 19-20
2d-16-18-3081

LET THE DISHES GO! Let Hubby Mind the Baby! For Once in Your Life Give Your Yourself a Real Treat

You'll Love Every Second of **"Drusilla with a Million"** *(Presented Locally Under Auspices of Women's Council)*

ROYAL
NOW-2.30 and 8 p.m.

TEAMING & CARTING

WANTED — MOTOR CARTING, ALL kinds, long or short hauling. Beatty Bros. 'Phone 2163-2812.

BABY CARRIAGES, ETC.

FOR SALE — GREY REED BABY Carriage; ivory dresser and bed, etc.; apply 576 Aylmer; phone 1309w. 2d-117-4053

POULTRY & EGGS

POULTRY FOR SALE—7 RHODE ISland Red Pullets and 3 Cockerels; 6 months old; pure bred stock; apply 88 Douro St. 2d-116-4003

POULTRY FOR SALE—8 PULLETS, 6 months old; Guild's Barred Rock, 133 Aylmer. 3d-118-4039

AUTOS FOR SALE

CAR FOR SALE—FORD SEDAN—model '21 in first class condition; five good cord tires; $335 cash; Box 3636 Examiner.

CAR FOR SALE — 1921 FORD CAR in good condition, starter and foot light; aply Mrs. R. Jordan, Coldsprings. 12d-123-3935

CAR FOR SALE — BABY GRAND Roadster in fair condition; price $150; apply 176 Brock, after 6. 3d-118-4035

FOR SALE — FORD SPEEDSTER body, oak frame, sheet metal covered; gasoline tank in rear; two sedan seats in perfect condition; bargain for quick sale; 444 Mark phone 1165M. 3d-116-3994

NOTICE

FURNACE CLEANING — YOU'VE tried the rest, now try the best; expert cleaning complete one-fifty; all makes repaired; estimates and advice free; Phone Bull, 1086m. 3d-118-4047

NOTICE—PIANOS POLISHED; FINE lines taken out; formerly of Heintzman's, Toronto; phone 258. 3d-118-4057

NOTICE—YOUR WASHING DONE in your own home; any quantity at any time; price $1; phone 2420. 6d-121-3080

NOTICE — PLUMBING AND HEATing; general repairs; Fred Goodfellow, 1624M, successor to J. Bickereteth. 9d-121-3959

NOTICE—THOSE REQUIRING WOOL made up this season should leave it at Peterboro Woollen Mills, Gladstone Avenue; blankets a specialty. 3d-116-3056

NOTICE — TAXIDERMIST WORK done. Have your specimens mounted. Apply 156 London phone 873. 24d-132-3853

BARRISTERS AND SOLICITORS

HATTON & REID, BARRISTERS, Solicitors, 297 1-2 George Street. Phone 63. Money to Loan. C. W. Hatton, K. C., J. W. Reid, Successors to A. E. Dixon.

GORDON & O'BRIEN— Barristers Solicitors, Notaries. Money to loan on easy terms. Special attention to Patents and Trade Marks. 'Phone 219. G. N. Gordon, K.C., J. A. O'Brien.

J. R. CORKERY, BARRISTER, SOLicitor, Notary Public. Office Ground Floor, 414 Water St., Peterborough. Five Doors North of Hunter Street. Money to loan at current rates on easy terms.

G. T. MEDD—Barrister, Solicitor, Notary. Office over the Dominion Bank, corner of George and Simcoe streets. Telephone No. 22. Private funds to loan at current rates upon easy terms.

DUMBLE & JOHNSTON—Barristers, Solicitors, etc. Offices over the Toronto Savings and Loan Company, George Street, D. W. Dumble, K.C., W. Johnson.

R. R. HALL—Barrister, Solicitor, etc. Peterboro, Ont. Office, corner of Hunter and Water streets, over the Canadian Bank of Commerce. Trust Funds to loan on easy terms of payment.

JAMES FORDYCE STRICKLAND—Barrister, Solicitor, Notary Public Peterboro. 'Phone 191. Money to loan. 375 Water street.

WILFRID F. HUYCKE, Barrister, Solicitor, Notary Public. 395 Water street. Telephone 239.

PECK, KERR & McELDERRY, Barristers, Solicitors and Notaries. Office, Water street, Peterboro. Money to loan at the lowest current rates of interest. Telephone 1950. E. A. Peck, F. D. Kerr, K.C., V. J. McElderry.

MEDICAL.

DR. BUCHANAN, F.R.C.S., Edinburgh M.R.C.S., Eng., L.R.C.P., London, Eye, Ear, Nose and Throat Specialist Hours 9-11 2-4 p.m., and 7-8 p.m. 'Phone 519. Office, corner Water and Murray streets.

DR. C. C. CRAGG—Eye, Ear, Nose and Throat Specialist. Office 295 Charlotte street, formerly occupied by Dr. Neal. Hours—9-11 a.m., 2-4 p.m., 7-8.30 p.m. Telephone: House 980J. Office 2185.

F. T. WEBSTER, Ontario Land Surveyor, Registered Professional Engineer, formerly with Lewis and MacRostie of Ottawa. Phone 2540.

NURSING.

NURSING—PRACTICAL NURSE Desires position phone 2477J. 2d-115-3953

FOR SALE

FOR SALE—BRIDGE LAMP; NEW; cheap; 167 Brock St., phone 224. 3d-117-4016

FOR SALE—FLOOR LAMP, APPLY 380 Rubidge. 3d-117-4001

FOR SALE — AN IRISH TERRIER Pup, nine months old; male; phone 583J or apply at 480 Donegal St. 3d-117-4004

FOR SALE—WATER POWER WASHer, in first class condition. A bargain if taken at once. Apply Grant & Thorpe. 'Phone 798. 3d-117-3062

FOR SALE—HEN HOUSE, 14 x 7 x 7, 12 Hens, 11 Pullets, 4 Cockerels, the lot $35; snap; apply 262 Dublin St. 3d-117-4014

FOR SALE—PATCHWORK QUILTS, —all new. Apply 53 Lock street. Phone 1518M. 6d-117-3999

FOR SALE—GOOD, USED, VICTOR records; 2 large mirrors; aply 295 Simcoe St. 3d-117-4020

FOR SALE—LADIES' LONG BLACK fur lined coat; phone 2132J. 3d-118-4054

FOR SALE — 1 LARGE SIZE QUEbec Heater with grates; also two car jacks; apply 294 Lake St., or phone 2273J. 2d-117-4050

FOR SALE—LADIES' AUTOMOBILE "C" Skates and boots; nearly new; apply 18 Stewart. 3d-118-4026

FOR SALE—PARLOR RUG, GOOD condition; 558 Sherbrooke. 3d-116-3990

FOR SALE — 1 DUPLEX AUTO Knitter in good condition; reasonable ;apply Box 4027 Examiner. 3d-118-4027

FOR SALE — PRACTICALLY NEW trunk, complete with tray and straps, cheap for quick sale. Phone 1445J. 3d-118-3091

FOR SALE—A PIANO CASED ORgan, in good condition; apply 693 Water St. or phone 2468. 3d-118-3091

FOR SALE — A WOOD TURNING Lathe, with driving shaft, all complete; apply to H. G. Rumary, No. 348 Water street. 3d-118-4038

FOR SALE—NAVY BLUE POIRET twill dress, size 38; worn three times, $10; 553 Roger St. 3d-118-4052

FOR SALE — QUEBEC HEATER with grates and pipes in good condition; apply 538 Armour Road. 3d-118-4045

FOR SALE—DRESSING CASE, BOOK case, kitchen table and chairs; gas and coal stoves; dining room suite, rugs; 163 Antrim, apply between 2 and 5 p.m. 2d-116-4017

FOR SALE — VIOLIN AND BOW complete, cost $75; will sell for $18 with books and extras; 2 Gordon Ave. 3d-116-3992

FOR SALE—4 FT. HARDWOOD, $12 cord; 4 ft. Hardwood Slabs, $10 cord; good mixed wood, $4.00 load, cut; phone 2647 or 248 Murray St. T. Fredenburg. 3d-116-3977

FOR SALE—RAG RUGS, $1.00, SIZE 28 x 54; also rugs made from your own rags; apply W. Stevens, 87 Gladstone Avenue. 3d-116-3946

STORM WINDOWS QUICK — SAVE money buying direct; immediate shipment on all standard sizes from stock. Special sizes made to order and shipped within ten days. Ready glazed; safely packed; freight paid. Write for price list. Halliday Company Limited, Hamilton. 8d-16,20,23,27,1,5,7,12-3077

FOR SALE—AT AUCTION, FRIDAY, Nov. 20th, at Harold Catheart's, Springville; 5 big choice Holstein cows, just freshened; 5 big choice Durham cows, just freshened; 1 pure bred Jersey Heifer, due to freshen; 9 high grade Dairy Cows and thirty feeders and stockers. 3d-117-4013

FOR SALE — DRY WOOD—BODY Hardwood, Maple Slabs, Mixed Slabs and Coke; lowest prices at Thompson's; phone 2260 or 1026J. 12d-119-3819

FOR SALE — UNLOADING DRY Beach and Maple Slabs, also body and mixed hardwood at $1 less off cars; W. H. Baker, phone 676, night 1830m 26d-130-2912

DRY WOOD FOR SALE—SEE OUR wood on Perry St. at Grand Trunk track; 1-2 cord body hardwood, cut, $6.50; 1-2 cord heavy hard wood, cut, $6.50; 1-2 cord Hemlock Slabs, cut, $4.50; W. J. Fitzgerald, phone 1937 or 1372J evenings. 26d-120-3433

FOR SALE—SMALL KITCHEN CAbinet $6, hall rack $6, extension table $7, dressers $6 up, chest of drawers, iron beds, buffetts, leather dining chairs, kitchen chairs, sideboards, morris chair, rockers, parlor tables, lamp, heaters, oak library table ,tubs, boilers, dishes and other articles; apply 59 Aylmer St. near Perry. 3d-118-4014

FOR SALE — AT PRIVATE SALE, owing to removal from city—choice furniture and furnishings; Colonial mahogany bedstead with mattress; chairs for living room, Persian rug, blue silk velour portieres and window seat cushions to match; silver candelabrum with five candles, mirror and shades; set of solid brass andirons. 588 Stewart St. 3d-116-3957

HILL, WEDDELL & HILLS

General Insurance Agency
ESTABLISHED 1883
Phone 14 — 124 Hunter Street West

BOARDERS WANTED

WANTED—GENTLEMAN OR LADY Boarder; apply at 491 Aylmer St. 6d-120-4011

ROOM FOR TWO BOARDERS—heated, with all conveniences; phone 1856F. 3d-118-4042

BOARDERS WANTED — CONVENIences for two near Auburn; apply 718 Water; phone 1742F. 3d-117-4022

FOR RENT

FOR RENT — MODERN, HEATED Apartments; apply 437 George St. dtf-1868

FOR RENT—HEATED OFFICE ON George street. Apply 437 George street. dtf

FOR RENT—NEW, MODERN HOUSE on Victoria Heights, $35.00 per month, adults preferred; apply 328 Aylmer St. 6d-117-3932

FOR RENT — VACUUM CLEANER; Phone 1681F. 19d-124-3769

FOR RENT — GOOD WARM SEVEN roomed house, newly decorated, with all conveniences, centrally located, reasonable rent, vacant on Nov. 10; apply 386 Stewart St. 4d-116-3958

FOR RENT — 3 UNFURNISHED rooms; suitable for couple; modern apply 481 Aylmer. 6d-117-3937

FOR RENT—7 ROOMED HOUSE NO. 84 Aylmer St.; lights, gas, 3 piece bath; immediate possession; apply H. LeBrun & Co. 6d-121-4036

FOR RENT—5 ROOMED CALIFORnia bungalow, semi-furnished, $25; 608 Union; apply 340 George St., S. Phone 1217w. 3d-116-3978

FOR RENT—FULLY MODERN FIVE room apartment all conveniences; phone 751. 6d-117-3938

TO RENT—GARAGE—280 WILLIAM St., phone 2194F. 3d-116-3985

FOR RENT — APARTMENT, FOUR roomed, heated, modern and central; phone 343J. 6d-116-3894

TO LET—FURNISHED FRONT HED room in private family; apply 225 Charlotte St., phone 1193. 3d-118-4050

TO RENT — 6 ROOMED HOUSE; would divide, $14 down; apply 345 Rubidge. 3d-117-4010

FOR RENT—PARTLY FURNISHED Apartment; apply 19 Brown St. from 9 a.m. to 2 p.m. 3d-117-4023

TO LET—STEAM HEATED APARTment. Cheap, if occupied immediately. Janitor services. Phone 1153W. 7d-121-4025

TO RENT—NEW HOUSE, 418 DONEgal St., modern; garage; rent reasonable to responsible party; apply Reg. H. Turner. 12d-116-2906

FOR RENT—FIVE-ROOMED HOUSE on Ware Street; lights and water; possession Dec. 1st; rent $15 per month apply 372 George St. S. 3d-118-4058

TO RENT — GARAGE TO STORE car for winter; 204 Brock St. 3d-116-3057

TO RENT—DO YOUR OWN WASHing cheaper and better; electric washing machines for rent; price per day or week, 50c; phone 2420. 6d121-3079

TO RENT—2 OR 3 UNFURNISHED rooms for light housekeeping; heated, gas and light; cheap; central; apply 268 Aylmer. 3d-117-4002

TO RENT—3 ROOMED FLAT, CENtral, $14 month; 6 roomed house; 345 Rubidge St. 3d-11-3335

TO RENT—SMALL GROCERY BUSIness, good fixtures, very small stock apply Box 4013 Examiner. 2d-116-401w

TO RENT—FURNISHED BED ROOM, all conveniences; central; 258 Aylmer St. or phone 2099J. 3d-117-4018

TO RENT — FINE HOUSE; NO. 43 Denniston Ave., garage, phone 46 or 772. 3d-117-4009

TO RENT—TWO BRIGHT HEATED rooms, furnished or unfurnished; suitable for light housekeeping; apply 217 Rubidge St. 3d-116-3982

TO RENT — HOUSE IN KEENE rent $5.00 month; phone 549J. 6d-118-3975

TO RENT — HOUSE NUMBER 227 Antrim; six rooms; rent reasonable; apply 183 Antrim. 6d-119-3979

FOR RENT — OFFICE, HEATED; Apply Bank of Toronto. dtf.-3055

TO RENT — UPPER AND LOWER Apartment and semi - detached house; new; apply 265 Rubidge phone 1405w. 6d-116-3908

TO LET—NEW BRICK HOUSE, ALL conveniences; close to street corner, south end apply H. Wilson, 2 King George St. 18d-127-3865

TO RENT — 7-ROOMED HOUSE, Charlotte street; modern. 'Phone 2018F. 6d-119-3976

TO RENT—GOOD CORNER STORE; modern heated apartments; also warm house; apply 451 Water St. 26d-122-3506

TO RENT—UPPER AND LOWER Apartment and semi-detached house; new; apply 265 Rubidge; phone 1405w. 6d-118-3655

FOR RENT—STORE — DESIRABLY situated in best business block; possession 1st November; apply 437 George street. dtf-2614

HOUSE TO RENT— 539 DOWNIE street. Apply 437 George street. dtf.-1327

TO RENT—ON SEPT. 1, 1925, NO. 374 Water St., apply 437 George St. dtf.-1577

SITUATIONS WANTED

POSITION WANTED — CAPABLE woman desires position as housekeeper; phone 1799w. 3d-116-3980

POSITION WANTED—YOUNG MAN with undertaking and embalming experience would like a position; Box 3987 Examiner. 3d-116-3987

LIVESTOCK FOR SALE

FOR SALE—GOOD DURHAM COW, due to freshen middle of December; Richard Patten, Peterboro, R. R. 11. 3d-118-4029

FOR SALE—ONE 3 YEAR OLD HOLstein Bull, deft breeding; priced to sell; apply Joseph Kelly, R. R. 2, Roseneath, phone 24J. 4d-116-3041

FOR SALE—3 WELL BRED SOWS, to freshen in February; apply R. J. Tully, R. R. 2, Peterboro. 3d-116-3996

HORSEMEN!

FOR SALE—THE STANDARD BRED Pacing Mare, Ester D., out of Ester D. 2.6¼; sire, Fern Hal, half brother to Harvester, 2.4¼; this mare is six years old, has had very little training, has stepped a mile in 2.32, half in 1.14½ and quarter in 35 seconds without hobles; kind every way and will go fast next summer; apply Fred C. Warr, Crawford Grove P.O., Monaghan Road. 3d-11,14-3888

WANTED

WANTED—GOOD QUALITY OF SEcond hand barrels; apply Porcelain Department, Canadian General Electric Co. 3d-117-3067

WANTED — BY COMPETENT WOman, light housework, part time; would mind children evenings. Apply Box 4021 Examiner office. 3d-117-4021

WANTED — RAGS, BONES, OLD stoves, copper, brass, zinc, rubber, auto tires, wood ashes. Will send a man and clean your cellar or ash Stevens, 864 Mark street, or 'phone house free of charge. Address 2083

WANTED — HARD AND SOFT Maple, Basswood, or Beech Logs, delivered to Railroad Siding; for particulars write, The Glover Basket Company, Burlington, Ont. 12d-2,3,4,5,6,7,16, 17,18,19,20,21-2899

SITUATIONS VACANT

$5 SELL HOUSEHOLD NECESSITies; greatest imaginable demand; have business of your own; make five dollars up daily; capital or experience unnecessary. B. Garretson, Brantford, Ont. 12d-121-3866

HELP WANTED—Male

SALESMAN FOR LINE OF LITHOgraphed labels, stickers, art calendars, etc. Good sideline. Wright Litho Co., London, Ont. 12d-14-3658

BUSHMEN WANTED—SCHROEDER Lumber Co., Pakesley, Ont.; apply to Giles Stone, 618 Bethune street. 6d-117-3927

HELP WANTED—Female

WANTED — STRONG GIRL OVER twenty for kitchen work; apply at The Downyflake, 380 George St. 3d-117-3068

WANTED — MAID FOR GENERAL Housework; apply 289 Hunter St. 3d-117-4024

WANTED—COOK GENERAL, HIGHest wages; apply phone 499J. 3d-118-4046

WANTED — EXPERIENCED COOK; no other need apply; for three adults; apply to Box 3673 Examiner. 3d-.117-3073

WANTED — WOMAN OR GIRL TO stay with children two or three nights a week; apply Box 3988; state remuneration expected. 3d-116-3988

WANTED—EXPERIENCED GENERal; must be good cook; apply 435 Sheridan St.; phone 336. 3d-116-3985

HOUSES, REAL ESTATE

FOR SALE — A REAL HOME ON Gilmour St.; all conveniences; hot water heating; would consider car as part payment; apply Box 3972 Examiner. 6d-118-3972

REAL ESTATE—ONE ACRE LOT—east side; suitable for gasoline station; phone 311 ring 32. 3d-116-3981

FOR SALE—130 ACRES OF GOOD land in Otonabee, good buildings, 5 miles from city. 50 acres on Provincial Highway, fair buildings, 3 miles from city; would consider house; Box 4030, Examiner. 3d-16,18,20-4030

MODERN HOUSE FOR SALE — IN good residential district; seven rooms and winter kitchen; low taxes; a snap for quick sale; Geo. McCartney, 474 Roger St., phone 1641w. 6d-116-3883

REAL ESTATE — BEAUTIFUL MOdern 6 room bungalow, new, French doors, fire place, hardwood floors, laundry tubs, very central; good terms; consider lot part payment; apply 421 George St.; phone 275 evenings. 5d-117-3969

FOR SALE—RED BRICK HOUSE; six rooms, hardwood floors, all conveniences, garage, newly decorated, good location, central; will give easy terms; will take small car as part payment; owner leaving city; apply 291 George street, or evening 646 George St. 6d-117-3928

Advertise in The Examiner

FASCISTS MAKE PLEDGE OPENLY AT BIG MEETING

Delegates From All Parts of France Attended Ceremony Yesterday.

"TROOPS OF ORDER."

Their Programme Calls For War on Communism and Left Parties.

PARIS, Nov. 16. — (Canadian Press).—French Fascism declared itself openly in Paris yesterday afternoon at a huge gathering of delegates from all parts of France. Thousands rallied to the call of the president of the "Young Patriots" for the ceremony of presentation of the colors.

As an organized national political force, this was the Fascists first public manifestation. It was made the occasion for a solemn announcement of their programme: "War on Communism; war on the cartel des gauches."

The French "blue shirts" or "troops of order," as they call themselves, declared through their spokesman, for "authority and discipline" and each delegation's representative as he stepped up to receive the tri-color banner, swore an oath of allegiance, promising to follow to the death the leaders of the Order in the fight against what they consider the forces of disorder.

VISITING HUNTERS HAD NARROW ESCAPE

Ten Americans Saved Only Clothes and Rifles When Hut Burned.

PEMBROKE, Nov. 16 (Canadian Press).—Escaping with only their clothes and rifles, a party of ten Americans from West Vrginia had a narrow escape from being burned to death, when the hut they were in caught fire and burned to the ground in less than ten minutes.

Coming from West Virginia for 10 days' deer hunting, the party was occupying a small cottake at Deep River on the Upper Ottawa. With a few articles of clothing, everything was burned, including cash amounting to nearly $700; return tickets to West Virgina, and licenses, ammunition, equipment, etc.

NOTICE

Notice is hereby given that I have disposed of the business hertofore carried on by me under the name of Albion Sweets, at 390 George Street, Peterborough, to H. G. Poulos and T. Poulos, formerly of Brockville.

I desire to take this opportunity of thanking my numerous patrons for patronage extended and bespeak continued patronage for my successors.

Dated at Peterborough this 12th day of November, 1925.

N. DOURAS.

BUSINESS CHANCES

BUSINESS CHANCE—OWNER WILL sell old and well established cash business, first class section of the city, stock light; dandy store and dwelling; apply 421 George St. or phone 273 evenings. 5d-117-3968

LOST

LOST—MOTOR RUG, WEST END; Saturday night; finder phone 2364J. 3d-118-4032

LOST—LAST TUESDAY MORNING a Waterman's Fountain Pen, without top, gold filler; finder please leave at Examiner. 3d-118-4031

LOST — YESTERDAY MORNING west on Sherbrooke, a green cap, large size; will finder please leave at Examiner office. 3d-117-4007

LOST — FRIDAY NIGHT — SPECtacles in blue case, between Canadian National station and Hunter St.; reward; 3 Fleming Place. 3d-118-4051

LOST — FROM DAN WHETUNG Ranch, Indian Village, 2 year old Red Heifer finder please phone 509 r 24 Lakefield. 3d-117-4015

LOST — LADIES' SILVER WRIST Watch with initials A.J.F. engraved on back; valued as keepsake; finder please leave at Examiner office; reward. 3d-118-4033

LOST—THE BARREL OF A SMALL gold-filled "Wahl" Pen ,between 640 George street and Normal School on Thursday, 12th; finder phone 1352w. 3d-118-4028

LOST—RETURNED SOLDIER'S WAR Service Button No. 90035; please return to 3 Gordon Ave. or phone 2565w. Reward. 2d-116-3991

LOST—ANYONE GIVING INFORMAtion as to the whereabouts of the black, white and tan Beagle Bitch taken from Chemong will receive a reward of $10 from Peter Gettas, telephone 1268. 6d-119-3059

RICH DUKE LEAVES NOTHING TO POOR

Stated Super Taxes Made Such Action An Impossibility.

LONDON, Nov. 16.— The late Duke of Rutland left an estate valued at £930,700 or about $4,500,000.

The Duke is the father of the well known Lady Diana Duff Cooper.

In his will he pays a tribute to his wife, "the best and dearest woman ever born," to whom he leaves £20,500, his town house and effects there, the selection of a motor car, cob and carriage, and his locket containing the hair of his son, Lord Haddon.

He leaves "nothing to any hospital or charitable institution, as the heavy taxation and intolerable super-tax renders impossible any such action on my part."

Death duties on the estate amount to about £268,000.

Among the Duke's other bequests are £200 to Mrs. Arthur Bourchier, of 76 Seymour street, Hyde Park, W., and £20,000 upon trust for each of his daughters, Marjorie, Violet, and Diana (Lady Diana Duff Cooper), and their children.

FAREWELL PARTY TO MISS ACKISON

Representative of St. Paul's Church in Formosa—Now Unionist.

On Saturday afternoon a number of friends of Miss Maud Ackison met at the Y.W.C.A. to spend a social hour and to bid her farewell before she leaves for Japan, en route to her future home in Formosa.

During the afternoon Miss Ackison was presented with a purse, and the following address was read by Mrs. H. R. H. Kenner, and the presentation made by Miss C. Dickson.

Dear Miss Ackison:

During the years that you have been laboring as a missionary in far-off Formosa as a representative of St. Paul's Church, your many friends in Peterborough have taken a very real and deep interest in your work.

From time to time we have received with mingled feelings of pride and pleasure reports of your successful efforts as an ambassador of Christ in that distant isle.

We have realized, at least in part, the various difficulties you have encountered, and the many causes for discouragement you must have had along your pathway, and always we have admired the steadfast courage you have shown and the unceasing cheerfulness which has characterized your years of service.

Accordingly your Unionist friends from St. Paul's Church feel that this, the eve of your return to your chosen field of labor, is a fitting time to express in some small degree our appreciation of what you have been able to do in that remote portion of God's vineyard, especially as we can now add to our sincere wishes for the continued success of your work as a missionary, our felicitations on your approaching marriage.

We desire to wish you every happiness at this time, as we feel assured that the step you are taking, should make your life more complete, useful and contented. And, here, may we extend our congratulations to your finance on the fortunate and happy choice he has made in selecting a wife?

For him as well as for yourself we desire all that conduces to complete happiness. For you both, it is our hope and wish that in your lives united, your sphere of usefulness may be enlarged, that your days of cloud may be few, those of sunshine long and many, and that the home you are founding may be a living centre for all temporal and spiritual blessings to yourselves on account of the good service it may render unto others.

Signed on behalf of your Unionist friends from St. Paul's Church,

Charlotte Dickson.

In a brief reply, Miss Ackison feelingly expressed her gratitude—not only for the gift, but also for the interest and sympathy these ladies of St. Paul's had always shown in her work, and which had been of so much help and encouragement to her.

Among those present were:

Miss C. Dickson, Mrs. M. Meredith, Mrs. Wm. A. Graham, Mrs. A. Porteous, Mrs. Thos. Leslie, Miss F. Dixon, Mrs. D. Mahood, Mrs. Chas. McKinnon, Mrs. W. F. Nelson, Miss M. Dunlop, Mrs. D. Stewart, Mrs. W. J. Mein, Miss L. Best, Mrs. E. Ferguson, Mrs. Moir, Mrs. Cormack, Mrs. E. Morrison, Mrs. Fraser, Mrs. Thompson, Mrs. Buchanan, Mrs. Hall, Mrs. H. R. H. Kenner, Miss M. Dickson.

KNITTING MILL BURNED DOWN

Fire of Unknown Origin Caused Damage of About $50,000.

. RUNNING FULL TIME. .

COLLINGWOOD, Nov. 16 (Canadian Press).—At ten o'clock yesterday morning the knitting mill of D. Graham and Sons of Inglewood, and A. J. Brown Co. was totally destroyed by fire, involving a loss of about $50,000. It is thought to have originated in the shipping room, but the origin is unexplainable as no fire had been used in the room since last spring.

The plant employed 25 hands, and was operating to capacity. Shipments were going out daily and many orders were unfilled.

AMERICA'S WINTER PLAYGROUND

Enjoy the advantages of spring climate and open air pleasures during the winter months. There is no lack of variety of things to do and see. Tropical verdure, the wonderful sunshine of the south, blue skies, ocean breezes, sparkling lakes and wonderful ocean beaches, they are all in Florida and are for the enjoyment of those who seek them.

Canadian Pacific Trains leave Toronto at 8.00 a.m., 3.40 p.m., and 11.30 p.m. connecting in Detroit at same depot (Michigan Central) with trains giving through sleeper service. The "Royal Palm", for Tampa and St. Petersburg, and the "Ponce de Leon" for Miami and West Palm Beach. The "Suwanee River Special" for St. Petersburg, the "Flamingo", with through service to Jacksonville, Tampa and Miami.

Special winter tourist tickets are now on sale to points in Florida allowing diverse routings and stopovers at prinicpal points with final return limit June 15th, 1925.

Secure detailed information and arrange your reservations through any Canadian Pacific agent.

Ot. 27, 31, Nv. 3, 7, 11, 14, 16,21.23.28

NOTICE TO CREDITORS

In the Matter of the Estate of the late Harold Chester Manning, late of the City of Pasadena in the State of California, one of the United States of America, Infant, Deceased.

Notice is hereby given pursuant to the Revised Statutes of Ontario, 1914, that all creditors and others having claims against the estate of the said Harold Chester Manning who died on or about the first day of December, 1917, are required on or before the 10th day of December, 1925, to send by post prepaid or deliver to the undersigned Ozias de Laplante of the City of Peterborough in the County of Peterborough, Solicitor for The Capital Trust Corporation Limited, the Administrators of the estate of the said deceased, their Christian and surnames, addresses and descriptions, the full particulars of their claims, the statement of their accounts and the nature of the securities, if any, held by them.

And further take notice that after such last mentioned date the said Administrators will proceed to distribute the assets of the deceased among the parties entitled thereto having regard only to the claims of which they shall then have notice, and that the said Administrators will not be liable for the said assets or any part thereof to any person or persons of whose claims notice shall not have been received by them at the time of such distribution.

Dated the 16th day of November, A.D., 1925.

Ozias de Laplante,
Solicitor for Administrators
3d-16,23,30-3089

FOR SALE.

$2,000.00 will buy a brick cottage, 7 rooms, all improvements, large lot with garage; good terms; immediate possession; this property is centrally located.

$2,300.00 will buy a brick house, partly modern, 7 rooms, large lot, situated in the south end, owner will exchange for a small farm or park lot.

Splendid brick house, barn, and other outbuildings, with 3 acres of first class garden land ,situated about ¼ mile from City; owner would exchange for a farm; price reasonable.

$4,800.00 will buy a fine brick house situated in the west end; house is modern; large lot; owner would exchange for a property in the north end.

$3,000.00 will buy a very comfortable brick house, with two extra lots; house is modern and contains 7 rooms; situated in the south end; owner would exchange for a smaller property or would sell and give good terms.

$5,800.00 will buy a new brick house, all improvements, hardwood floors, large lot; situated in the south end; owner will sell and give good terms.

For particulars and inspection,

J. T. O'CONNELL & CO.

126 Hunter St. W., Peterborough
House phone 1350. — Office phone 376.
A. Mills, agent, phone 1483w.

RAILWAY TIME-TABLES

CANADIAN NATIONAL RAILWAYS

Canadian National Railway Time Table corrected to date. All trains daily except Sunday.

No. 91—7.10 a. m. for Lindsay and Toronto.

No 96—8.10 a.m. for Port Hope, Toronto, Hamilton, Montreal, Quebec, Halifax and Portland, Me.

No. 98—8.20 a.m. for Lindsay, Orillia, Midland, North Bay and Toronto.

No. 371—8.30 a.m. for Lakefield.

No.98.—8.35 am for Hastings, Campbellford, Stirling, Belleville and points on the main line east.

No. 92—12 noon for Lindsay, Port Hope, Ottawa, Toronto, Buffalo, Philadelphia, New York, and makes connection with the International Limited for London, Detroit, Chicago also makes connection with the "National" for Winnipeg, Edmonton and Vancouver.

No. 373—12.05 p.m. for Lakefield.

No. 100—12.15 p.m. for Hastings, Campbellford, Belleville and Ottawa.

No. 95—5.24 p.m. for Lindsay, Orillia, Midland, North Bay and Toronto.

No. 99—8.19 p.m. for Lindsay, Saturday night only.

No. 94—9.10 p.m for Port Hope, Montreal, Quebec ,Halifax, Boston and Portland, Me. Carries through sleeper for Montreal.

CANADIAN PACIFIC RAILWAY.
(Corrected to date.)

GOING EAST—

11.57 a.m.—Norwood, Havelock, Bonarlaw, Tweed, Perth, Smith's Falls, Kingston, Ottawa, Montreal and intermediate points daily. On Sunday this train proceeds east only as far as Havelock.

8.20 p.m.—Indian River Norwood, Havelock and Tweed. Daily except Sunday.

11.55 p.m.—Havelock Tweed, Kingston, Perth, Smith's Falls, Montreal, St. John, Boston and New York. Daily except Saturday.

1.50 a. m.—Havelock, Tweed, Kingston, Perth, Smith's Falls, Ottawa.

GOING WEST—

4.55 a.m.—Myrtle, Toronto, Guelph Goderich, Hamilton, Galt, Woodstock, St. Thomas, London, Chatham, Detroit, Chicago and New York. Daily.

6.00 a.m.—Toronto (Yonge street), Owen Sound, Teeswater and intermediate points. Daily except Sunday.

7.35 a.m.—Toronto, Hamilton, Brantford, Buffalo, Rochester, Boston, New York Galt, Woodstock, London, Chatham, Detroit and intermediate points between Peterboro and Toronto. Daily except Sunday.

9.35 a.m.—Bethany, Lindsay, Orillia, Port McNichol and intermediate points. Daily except Sunday.

3.35 p.m.—Toronto, Hamilton, Brantford, Buffalo, New York, Galt, Woodstock, London, Windsor, Detroit, Chicago and intermediate points between Peterboro and Toronto. Daily.

6.50 p.m.—Lindsay, Toronto and intermediate points. Daily except Sunday.

CHINA PAINTING
Mrs. Langley McCarthy Teaches Biscoffs' New and Beautiful Work in CHINA PAINTING

BELTING
All sizes new and second hand Rubber and Leather Belting in stock. Apartment and store to let.
A. LOW & CO.
385 Bethune St.
Phone 697 - N. and Hol. 1627

DAVIS-THOMPSON COMPANY, LTD.
Insurance and General Agency
433 GEORGE ST. PHONE 40

4% INTEREST, compounded Half-Yearly, Paid on Deposits

One Dollar opens an account. Special facilities afforded Depositors for the convenient transaction of their business, and accounts are subject to cheque withdrawal.

For Sums of $100 and upwards this Company's Debentures are issued in terms of one to five years, bearing special rates of interest, depending upon the term of investment.

TORONTO SAVINGS AND LOAN CO.
435-437 George Street
Peterborough

"BRINGING UP FATHER" — Geo. McManus

SUICIDE FOUND BY HIS FATHER

Fred Hardiman, 20, Had Stuffed Up Doors and Opened Gas Burners.

ANOTHER DEATH.

TORONTO, Nov. 16. — (Canadian Press.)—Lying on a couch in front of the gas stove in the kitchen of his home, 38 Spruce street, on Sunday morning, Fred Hardiman, aged 20 years, was found dead by his father. Gas, the police say, had been escaping from three burners in the oven and the doors had been stuffed with clothing.

John Moran, aged 35 years, was found dead in bed on Sunday afternoon in his room. An autopsy was performed at the morgue, and Moran's death was found to have been from natural causes.

WOMEN'S INSTITUTE MET AT ROSENEATH

Wet Weather Served To Keep Attendance at Low Mark.

ROSENEATH, Nov. 16 — Although the day was stormy and rough the Women's Institute met at the home of the president, Mrs. Jas. A. Brown. Owing to the weather there were just twenty-four present. Those who did not attend missed a very interesting meeting.

The usual amount of business was gone through, one item being the discussion of sending fruit and pickles, etc., to the Cobourg Hospital.

The rest of the program followed: a paper by Mrs. J. Baxter on "The Guest Room." This was very interesting telling the requirements and comforts in good taste. There was next an instrumental by Mrs. C. W. Varcoe followed by a reading entitled "Keep the Bright Side Out"by Mrs. A. Halstead. A period of two minutes for silent prayer of Thanksgiving was allowed and the doxology sung.

The chief item of interest, however, was a demonstration of table setting and serving in charge of Mrs. F. Nichol, assisted by Mesdames A. Brown, A. J. Campbell and J. Brown. It was very good and likewise instructive and had taken much time in preparation.

The meeting dispersed after lunch had been served by the hostess to meet at the home of Mrs. Campbell in December.

Bell Dedicated

The congregation of St. James' Church held a very impressive and interesting service on Monday afternoon when the new bell was dedicated. This bell had been donated by the family and descendants of the late William Drape.

A supper was given by the Auxiliary ladies in the Orange hall and a concert given later in the town hall. There was a splendid crowd on all occasions.

Miss Bertha Clark found it necessary to give the pupils in the junior room a holiday on Thursday as she is suffering from a heavy cold.

There are still various cases of measles in the vicinity; in some cases with the adult folk they have proven quite serious.

Little Miss Alma Thackeray is visiting her grandmother, Mrs. Eldridge Thackeray at Cobourg.

SISTERS FOUND DEAD.

Death of Two Women Is Believed Due to Asphyxiation.

MONTREAL, Nov. 16.— (Canadian Press.)—Lying side by side on the kitchen floor of their flat, 4632 Park Avenue, Rose Goulet and Valeda Goulet, sisters, were found dead last night. It is thought that death was due to asphyxiation, thought there was no smell of gas in the house when the police made their way into the place.

COLDS THAT DEVELOP INTO PNEUMONIA

Chronic coughs and persistent colds lead to serious trouble. You can stop them now with Creomulsion, an emulsified creosote that is pleasant to take. Creomulsion is a new medical discovery with twofold action, it soothes and heals the inflamed membranes and kills the germ.

Of all known drugs, creosote is recognized by medical authorities as one of the greatest healing agencies for persistent coughs and colds and other forms of throat troubles. Creomulsion contains, in addition to creosote, other healing elements which soothe and heal the inflamed membranes and stop the irritation and inflammation, while the creosote goes on to the stomach, attacks the seat of the trouble and destroys the germs that lead to consumption.

Creomulsion is guaranteed satisfactory in the treatment of chronic coughs and colds, bronchial asthma, catarrhal bronchitis and other forms of throat and respiratory diseases, and is excellent for building up the system after colds or flu. Money refunded if any cough or cold is not relieved after taking according to directions. Ask your druggist. Creomulsion Co., Limited, Toronto, Ont.

SILVER WINGS

Hard fighting had been in progress for some days, and the flying men had been kept desperately busy from dawn to dark on the various branches of their several works, when a "dud day"—a day of rain and squalls and hurricane winds—gave them a chance to rest.

Towards afternoon the weather showed signs of abating a little, and word came through to the squadron to which "Silver Wings" belonged asking if they could get a machine in the air and make a short patrol over the line on a special reconnaissance. A heavy and unpleasantly gusty wind was still blowing, but a pilot and machine were picked for the job and presently made the attempt. An anxious squadron commander and a good many of the pilots watched the trial and saw the quick result. The machine was brought out with mechanics hanging to the wing-tips to steady her against the gusts, the engine started and given a trial run up; then the pilot eased her off, looked round, felt his controls, ran the engine up again until his machine was throbbing and quivering to the pull of the whirling propeller, and waved the signal to haul away the chocks that blocked his wheels. His machine began at once to taxi up into the wind, still swaying and swinging dangerously, and then, in answer to the pilot's touch, lifted clear of the ground, ducked a second, rose again and swooped upward. The watching crowd let go a breath of relief as she rose clear, but before the breath was out it changed to a gasp of horror as the machine, caught by some current or eddy of wind, swerved, heeled, right under the desperate effort of the pilot, slipped sideways, and with a sudden swoop plunged and crashed on the ground. The machine was hopelessly smashed and the pilot was dead when they ran and came to him and picked him up.

The squadron commander would have abandoned or postponed the attempt to get a machine up, but the pilot of "Silver Wings" spoke to him and urged that he be allowed to have a try. "I'm sure I can get her off," he said. "I'll take her right over to the far side of the ground clear of the currents round the sheds. I know what she can do, and I'm certain I can make it."

So the major gave a reluctant consent, and they all watched breathlessly again while "Silver Wings" fought her way along the ground against the wind, lifted suddenly, drove level for a hundred feet, swooped sickeningly again until her wheels were a bare six feet off the ground, hoicked up and away. Everyone could see by her dips and dives and sudden heelings and quick righting how bumpy and gusty the air was, and it was not until she was up several hundred feet, and came curving round with the wet light shining on her silvery planes that the watchers on the ground heaved a sigh of relief, watched her streak off down wind, and swing in a climbing turn that lifted her farther and farther into the safety of height.

"He's all right now," said one. "Only, the Lord help him when he comes to land again." The hum of the engine droned down to them, and the shining wings wheeled again close up against the dark background of the low clouds and shot swiftly down wind toward the lines.

Over the lines she turned again and began to fight her way across wind and moving slowly north. The wind constantly forced her drifting over Hunland, and in accordance with his orders to hold close along the front, the pilot had to keep making turns that brought him facing back to the west and fighting slowly up wind, edging off a little and slanting north and watching the landscape slide off sideways under him. And so, tacking and manoeuvring buffeted and wind-blown, he edged his way along the front, his eyes alternately on the instrument-board and on the ground and puffing shell smoke beneath, his ears filled with the roar of his engine and the shriek and boom of the wind beating about him, his hands and feet in constant motion, juggling with controls, feeling, balancing, handling the throbbing horse-power and the wind-tossed fabric under him. And so at last, at the end of a hard-fought hour, he came to the spot he sought, circled and "sat over it" for five minutes, and watched and tried to pick up the details of the struggle that spluttered and spat in smoke-puffs and flashing jets of fire and leaping spouts of earth and smoke beneath him. He began to piece together the meaning of what he could see, and of what he had been told before he set out. A body of our infantry in the attack had gone too far, or their supports had not come far enough, with the result that they had been cut off and surrounded and were fighting desperately to hold off the infantry attacks that pressed in on them under a heavy supporting artillery fire. The cut-off party were hidden from the view of our front line by a slight ridge and a wrecked and splintered wood, and their desperate straits, the actual fact of their still being in existence, much less their exact location, was unknown to our side. This much the pilot knew or was able to figure out; what he could not know was the surge of hope, the throb of thankfulness that came to the hard-pressed handful below him as they saw the glancing light flash from his hovering "Silver Wings." They made signals to him, waving a dirty flag and straining their eyes up for any sign that he saw and understood. And with something very near to despair in their hearts they saw the shining wings slant and drive slowly up into the wind and draw away from over their heads.

"No good, Jones," said a smoke-and-dirt-grimed young officer to the man still waving the flag. "He doesn't see us, I'm afraid. Better put that down and go back and help hold off those bombers."

"Surely he'd hear all this firing, sir," said the man, reluctantly ceasing to wave.

"I think his engine and the wind drowns any noise down here," said the officer. "And if he hears anything, there's plenty of heavy gunfire all along the front going up to him."

"But wouldn't he see the shells falling amongst us, sir, and the bombs bursting, and so on?" said the man.

"Yes; but he is seeing thousands of shells and bombs along the line from up there," said the officer; "and I suppose he wouldn't know this wasn't just a bit of the ordinary front."

Another man crawled over the broken debris of the trench to where they stood. "Mister Waller has been hit, sir," he said; "an' he said to tell you it looks like they was musterin' for another rush over where he is."

"Badly hit?" said the officer anxiously. "All right, I'll come along."

"He sees us, sir," said the man with the flag, in sudden excitement. "Look he's fired a light."

"Pity we haven't one to fire," said the officer. "But that might be a signal to anyone rather than to us."

He turned to crawl after the man who had brought the message, and at the same moment a rising rattle of rifle-fire and the quick following detonations of bursting bombs gave notice of a fresh attack being begun. Still worse, he heard the unmistakable tat-tat-tat of renewed machine-gun fire, and a stream of bullets began to pour in on them from a group of shell-holes to their right flank, less than a hundred yards from the broken trench they held. Under cover of this pelting fire, that forced the defenders to keep their heads down and cost them half a dozen quick casualties amongst those who tried to answer it, the German bombers crept closer in from shell-hole to shell-hole, and their grenades came over in faster and thicker showers. The little circle of ground held by the group belched spurts of smoke, hummed to the passage of bullets, crackled and snapped under their impact, quivered every now and then to the crash and burst of shells. They had been fighting since the night before; they were already running short of ammunition, would have been completely short of bombs but for the fact of the ground they had taken having held a concreted dug-out with plentiful stores of German bombs and grenades which they used to help out their own supply. The attack pressed savagely; it began to look as if it would be merely a matter of minutes before the Germans rushed the broken trenches they held, and then, as they knew, they must be overwhelmed by sheer weight of numbers. Waller, the wounded officer, had refused to be moved. "I'll stay here and see it out," he said; "I don't suppose that will be long now"; and the other, the young lieutenant who was the only officer left on his feet by this time, could say no more than a hopeful "Maybe we'll stand 'em off a bit yet," and leave him there to push along the trench to where the fire and bombing were heaviest and where the rush threatened to break in.

The din was deafening, a confused uproar of rifles and machine-guns cracking and rattling out in front and banging noisily in their own trench, of bombs and grenades crashing sharply on the open or booming heavily in the trench bottom, of shells whooping and shrieking overhead or crumping savagely on the ground, and, as a background of noise to all the other noises, the long rolling, unbroken thunder of the guns on both sides far up and down the lines.

But above all the other din the lieutenant caught a new sound, a singing, whirring boo-oo-oom that rose to a deep-throated roar with a sharp staccato rap-tap-tap-tap running through it. He looked up towards the sound and saw, so close that he half ducked his head, a plunging shape, a flashing streak of silver light that swept over his head and dived straight at the ground beyond his trench, with stabbing jets of orange flame spitting out ahead of it. A bare fifty feet off the ground where the Germans crouched in their shell-holes "Silver Wings" swooped up sharply, curved over, dived again with the flashes of her gun flickering and streaming, and the bullets hailing down on the heads of the attackers. It was more than the Germans, lying open and exposed to the overhead attack, could bear. They scrambled from their holes, floundered and ran crouching back for the shelter of deeper trenches, while the lieutenant, seeing his chance, yelled and yelled again at his men to fire, and seized a rifle himself to help cut down the demoralised attack. He could see now how close a thing it had been for them, the weight of the attack that presently would have swarmed over them. The ground was alive with running, scrambling grey figures, until the bullets pelting amongst them cut them down or drove them headlong to cover again. Then his men stopped firing and watched with hoarse cheering and shouts the dives and upward leaps of the silvery shape, her skimmings along the ground, her upward wheeling climbs followed by the plunging dives with fire spitting and sparkling from her bows. The Germans were firing at her now with rifles and machine-guns until she turned on the spot where these last were nested, drove straight at them and poured long clattering bursts of fire upon them until they were silenced.

Then she turned and flew over the broken British trenches so close that the men in them could see the leather-clad head and arm of the pilot leaning over the side, could see him wave to them, the flung packet that dropped with fluttering streamers down amongst them. The packet carried a note jerkingly scribbled in pencil: "Hang on. I'm taking word of where you are, so that they can send help to you. Good luck."

The lieutenant, when he had read, handed the message to a sergeant and told him to pass it along round the men. And they read and shouted cheers they knew he could not hear to the pilot lifting the "Silver Wings" steadily into the sky and back towards the lines. He was high enough now for the "Archies" to bear on him again, and from their trenches the men watched with anxious hearts and throbs of fear and hope the black puffs of smoke that broke rapidly above, below, and about the glinting silver. He made desperately slow speed against the heavy wind, but fortunately had not far to go before he was far enough back to be over the lines and out of reach of the Archies. Then just when it seemed that he was safe, when the Archie shells had ceased suddenly to puff about him, the watchers saw another machine drop from the cover of a cloud, dive straight down on the little silver shape, saw the silver wings widen as they turned sharply upward to face the enemy, wheel and shoot sideways to avoid the dive. With beating hearts and straining eyes they watched the two dipping and curving, lifting and diving, wheeling and circling about each other. The battle noises drowned all sound of their guns, but they knew well the rapid rattle of fire that was going on up there, the exchange of shots, the streaming bullets that poured about both, thought at last they could catch the sound of the firing clearly, could see the black cross and circled red, white, blue, that marked enemy and friend as the two machines drifted back in their fighting down wind until they were almost overhead. Once the watchers gasped as the enemy dived on "Silver Wings" and she slipped sideways and came down a thousand feet nose first and spinning in dizzy circles. The gasp changed to a cry of relief as the "Silver Wings" righted, zoomed sharply up, whirled round, and in turn dived on the enemy machine, that had overshot his pursuing dive and come below her. And the cry changed again to a yell of applause, a burst of cheers, as the enemy swerved suddenly, slid drunkenly sideways and down, rolled over, and fell away in a spinning dive, swoop after sickening swoop, that ended crashing in a clump of wood half a mile away. A wind-blown torrent of streaming black smoke marked the place of the fall and the fate of the enemy. "Silver Wings" turned again and fought her way back towards the lines, with the Archie shells puffing and splashing about her.

Down in their trenches the isolated cluster of men set about strengthening their defences with new heart, made with a new hope preparations to withstand the next attacks. It was not long before they had help—a help that the guns, knowing now exactly where they were although they could not see, could send in advance of the rescuing attack. A barrage of shells began to pound down beyond them, out to their right and left, and even behind them. "Silver Wings" had dropped her message, and the shells brought the answer plain to the cut-off party. They knew that they were located, that the guns would help out their defence, that rescue would come to them as speedily as might be.

The actual rescue came presently in the shape of an attack over the ground they had covered the day before. Before it came they had to beat off one or two more enemy rushes, but this time the help of those barraging shells stood two more enemy rushes, but this time help of those barraging shells stood them in good stead the sweeping shrapnel prevented the enemy creeping in to occupy in comparative safety the shell-holes round the position, the steady fall of high explosives broke down the enemy trenches and checked free movement in them. The Germans were badly pounded on that portion of the front, so that when the rescuing attack was made, it fought its way rapidly forward, and the isolated party were able to do something to help it merely by hanging to their position, by rear and flanking fire on the Germans who held the ground between them and the attacking line. The attack resulted in the whole line being pushed forward to the ridge behind the separated party, holding it, and thrusting forward a little salient which took in the ground the party had hung to so stoutly, consolidated, and held it firm.

The rescued men were passed back to their lines, and—most of them—to the casualty clearing stations. And when the lieutenant brought the remnant of his company back to the battalion, he told the battalion commander his end of the story, and heard in return how the message of their whereabouts had been brought back and how it had directed the movement that had got them out. The lieutenant wanted to send a word of thanks to "Silver Wings" and her pilot, but this the C. O. told him he could not do. "The pilot was lifted out his machine and taken straight to the C. C. S.," he said. "He was wounded by rifle-fire from the ground when he first dived to help you beat off that attack. No, not seriously, I'm glad to say, but he'd lost a lot of blood, and he got rather knocked about landing and broke his machine a bit I believe."

"Wounded," said the lieutenant slowly, "and at that time. So he kept on diving his machine about and fighting after he was wounded; and went through that air fight with his wound, and shot the Hun down, and then came on back and gave his message—"

"Dropped a note straight into the signallers at brigade headquarters," said the C. O.

The lieutenant drew a deep breath. "We knew we were owing him a lot," he said. "But it seems we were owing even more than we thought."

HUGE CAVE FOUND IN URAL MOUNTAINS

One Branch of Tunnel is More Than Twenty Miles Long.

SVERDLOVSK (former Ekaterinburg, Nov. 16 (Canadian Press).—One of the largest caverns in the world has just been discovered in the Ural Mountains. Up to the present, only three miles of the cavern which is much larger than any of the caves in Kentucky, have been explored. A branch section of the great subterranean tunnel runs for a distanc of twenty miles. The cavern contains a "diamond grotto" of stalactites and a "polar grotto" with walls of solid ice.

There is also a "titanic grotto" more than 150 feet high. Excavations in the cavern which dates back to the period of primary formation have revealed the jawbone of a prehistoric horse with a trunk.

Do you get a sensation of pressure on the heart? Don't be frightened it's not heart trouble—it's indigestion. Seigel's Syrup will fix it. Any drug store.

PUSSYFOOT BUSY.

William E. (Pussyfoot) Johnson has arrived at the Ottoman Empire to confer with the Turkish prohibition leaders and to attend the convention of the Green Crescent, Turkey's anti-alcohol organization. He will tell the Turks about prohibition in the United States.

IS LIFE WORTH LIVING?

Inspiring Sermons Preached in Campbellford Churches on Sunday.

CAMPBELLFORD, Nov. 16.—To any susceptible individuals, who, after listening to the political Jeremiahs that passed up and down the land recently, may have reached the conclusion that the game of life was not worth the candle and that the forces of evil are getting control in the economy of the world, messages of hope were delivered from two Campbellford pulpits Sunday. In the morning at St. Andrew's, Rev. James Grier preached from the topic, "Is Life Worth Living?" and in the evening, in the Baptist Church, Rev. Edmund D. Forde's subject was the question, sent in by an anxious enquirer, "Is the World Getting Better or Worse?"

Life is Worth While.

Rev. Mr. Grier enumerated some of the leading gains and losses in life, and, balancing these against each other, reached the conclusion that anything lost usually resulted in a greater gain. The vitality of youth, for example, may depart, but it is succeeded by the wisdom of age. The passionate love of early years is replaced by the purer and more unselfish affection that comes with later years. The life that the Master came to earth, that his disciples might have it more abundantly, was worth while. The good exceeded the evil and the gains were greater than the losses.

Good-Will Triumph.

In his discourse Mr. Forde admitted that there was more evil in the world to-day than ever before, but there is at the same time more good. There is danger in considering too closely the question which formed the subject of his sermon. The pessimist,convinced that things are getting worse, may decide to let them take their course and refuse to take part in any effort to make them better.

There is more religious activity in the world to-day, and religion is being more than ever applied to social needs, but the forces of evil are active. The enemy is sowing tares in the Gospel wheat fields. Man's power and opportunities for evil are greater. There is, however, a public conscience such as there never has been before. The struggle between good and evil at present is intense, and the question contained in the text cannot be fully answered until the end is reached. What the final result will be Mr. Forde has no doubt. Right will eventually triumph just as it always has.

The speaker said that instead of wasting energy trying to solve such a problem, people should apply the question to themselves individually and ask, "Am I getting better or worse?"

Send in Subjects.

In order to find out what the people of the town are thinking about, Mr. Forde invites any one interested to send in subjects which they would like to have discussed from the pulpit. These subjects may be mailed to him or placed upon the collection plate, signed or unsigned.

DENTIST HONORED.

Dr. Harold K. Box, professor of peridontology in the Dentistry University of Toronto, who has been elected a Fellow of the American College of Dentists. One of the aims of the college is to "honor men who have made notable contributions to the advancement of the dental profession."

EVACUATION STARTS ON DECEMBER FIRST

Ambassadors' Council Has Given Orders For Troops To Leave Cologne.

PARIS, Nov. 16. — (Canadian Press.) — Evacuation of the Cologne bridge head will begin on December 1st. This was decreed by the Ambassadors' Council at an emergency session held here Saturday.

AR ESTED FOR FUR THEFT

VANCOUVER, B.C., Nov. 16 (Canadian Press).- After a search of nearly four years, police arrested four men Friday night and recovered $20,000 in furs and coats, alleged to have been stolen from the Holt Fur Shop here, February 6, 1922.

CARUSO'S WIDOW IS GRANTED DIVORCE

Absolute Decree Given in Paris Courts For Mrs. Ingram.

NEW YORK, Nov. 16.—(Canadian Press.)—The New York Herald-Tribune says in a copyrighted despatch from Paris that an absolute decree of divorce has been granted in the Paris courts in favor of Dorothy Benjamin Caruso Ingram, widow of the late tenor, Enrico Caruso, from former Captain Ernest Ingram.

WILD SWAN ARRIVE.

500 Birds Near Jack Miner's Sanctuary.

KINGSVILLE, Ont., Nov. 16 (Canadian Press).—About 500 wild swans have appeared on the lake in front of this town. Althoug swans by the thousand have congregated near here in the spring for the past three years, this is the first time that any appreciable number have been seen in the Fall.

This is the only place in Ontario where wild native swan can be seen and they gather here as a result of the work done by Jack Miner, who has a game sanctuary a few miles inshore.

FOUND HUMAN SKULL

PORT ARTHUR, Nov. 16 (Canadian Press).—W. J. Scott, of Schreiber, while on a hunting trip some distance from town, found a human skull, leather shoes and some rolled-out clothing. Police are seeking an explanation.

Bubbles:

IT IS THE TASK OF EVERY MAN to provide a competence for himself and his family--it is his dream to win financial independence.

It is upon this laudable ambition of man that the get-rich-quick schemer preys. Year after year he trades upon the small investor's inexperience. Wild are his claims--alluring the promises he makes--tragic the disillusionment and loss.

Take no chances;

There is one form of investment which wide experience has proven safe--which is guarded by every precaution which man can take--and which affords not only a dividend on your investment, but absolute protection for your family in the event of your being taken from them.

For safety's sake--invest in Life Insurance.

Life Insurance Service

925

"The Love that Never Dies"

The Evening Examiner

PHONES—Editorial 1601 Business Office, 1600. Private Branch Exchange to all Departments.

The Examiner is a member of the Audit Bureau of Circulation.

The Daily Examiner, published every lawful evening by The Peterborough Examiner, Limited. Office, 415 George street. $6.00 per year, delivered in city; out-of-town subscribers by mail, $4.00 a year.

The Weekly Examiner, published every Thursday. Subscription price $1.50 a year.

U. S. REPRESENTATIVES

Special U. S. Representatives—W. H. Stockwell, 629 People's Gas Building, Chicago Ill.

New York—Chas. F. Miller, 225 Fifth Avenue.

Advertising Rates on application.

R. M. GLOVER, Managing Director.

MONDAY, NOV. 16, 1925.

THE MOTOR BUS.

Whatever the general opinion may be of the proposed combined street car and motor bus service for Peterboro, residents of East City are inclined to view the proposal with distinct favour, inasmuch as it includes a motor bus service to that section of the city.

East City people have been promised transportation facilities for years, and the announcement of a fifteen-minute service with modern motor buses in commission is hailed as the dawn of a new era.

There seems no doubt that the use of motor vehicles for public transportation will eventually drive most of the street railways out of business.

The new type of bus, speedy, easily handled, commodious and comfortable, has proved its dependability and usefulness not only in urban but in inter-urban routes, and it is easy to see that much of the patronage hitherto extended to street railways and steam railways will be absorbed by the motor bus.

The ever-growing popularity of the latter method of transportation provides many new problems in connection with road building, traffic control and franchises, but these will doubtless be satisfactorily solved, for the motor bus is here to stay.

TOBOGGAN SLIDES.

The decision of the city fathers to have a toboggan slide built at Jackson Park this winter will be popularly received, especially by those who remember the enjoyment that was provided by the old chutes at this point years ago.

The Aldermen are to be commended for making possible the splendid winter sport of tobogganing under safe conditions and amid such ideal surroundings as at Jackson Park, which should be the mecca for hundreds of Peterboro people each night this winter.

In these days of indoor recreation, with the movies and the radio having the tendency to keep young people too much inside, a healthful amusement that will cause them to get out into the clear, frosty air of a canadian winter's night and fill their lungs with ozone instead of gas fumes and tobacco smoke, should be looked upon as a decidedly deserving of support.

Municipal skating rinks and toboggan slides are investments in good health and should be regarded as such and not merely as an expenditure from which there are no returns.

The winter programme undertaken by the Parks Committee will be endorsed by the majority of citizens.

BETTER BATHING BEACHES.

It may not be a particularly appropriate time for the discussion of a mid-summer subject, such as bathing beaches, but the fact that before long the municipal election will be here and candidates will soon be in the field suggests that it might serve a very useful public purpose if the situation were reviewed and the opinion of municipal aspirants secured.

It is not necessary to dwell long on the desirability of adequate bathing facilities; swimming has become such a popular pastime with people of all ages and of both sexes that it is universally admitted that the city which does not provide the necessary facilities for its citizens in this respect is not keeping up with the procession.

The Examiner feels that this is true of Peterboro.

We have had, it is true, at Inverlea Park and at the foot of Lake street for the past few years what the Aldermen are pleased to call municipal swimming beaches.

They offer water in which to swim, some sort of dressing-room accommodation and supervision of a very sketchy nature.

Are these adequate facilities?

In the first place, the water is said by medical authorities to be polluted to such an extent as to be dangerous to the health of bathers.

A beautiful river is available, but because our civic bodies have not had the enterprise or the moral courage to put their foot down and declare flatly that pollution of the Otonabee must stop, we are faced today with the situation that the water in which our citizens are invited to swim is not fit for that purpose.

Then there is the question of dressing-room accommodation.

At Inverlea there is a tin-covered shed for the male bathers—a building originally intended for a tool shed, it is said.

It has practically no ventilation save through the entrance door, which to ensure privacy has to be kept closed.

The result is an atmosphere during rush hours that is suggestive in its temperature of the Black Hole of Calcutta and in the odors it carries of the stockyards.

No running water is available, and the floor speedily is covered with an inch of slime and water despite the best efforts of the caretaker.

Women bathers are provided with a tent in which there are no conveniences for hanging clothes and the earth floor of which is a mud-puddle. When the tent is crowded the conditions can be imagined.

As to the protection offered the bathers it is confined to the attendance of a caretaker, who is expected to look after the dressing-rooms, maintain order and act as lifesaver for a salary of about $20 a week.

It is too much to expect that such a generous stipend will attract men of the type needed as lifesavers, young men with a proper knowledge not only of swimming but of rescue work and methods of resusation.

At each beach, if anything like proper protection is to be given, there should be a qualified lifesaver, and the matter of a few dollars more in expenses should not stand in the way of the appointment of such officials.

The time has come when Peterboro should provide something better, safer and more sanitary in the matter of bathing facilities than at present are offered, and aspirants for municipal honours should study the matter and have something to say about it in the campaign that is shortly to open.

COMPASSIONATE MURDER.

Public opinion is not adverse to being divided, says the Montreal Herald. In fact, there is no subject on which it is wholly in accord. Excepting perhaps politics and theology, it is never quicker to disagree than when there arises some such incident as the Colorado physician's slaying of his imbecile daughter.

Many condemn the physician-father's act, while probably as many others would acquit him of the murder charge which he now faces. Here is a social problem to the solution of which civilization is probably no nearer today than it was a century ago, although the civilized world has given serious thought to it for centuries.

Dr. William D. Cutter, dean of the Post-Graduate Medical School of New York, believes to absolve the Colorado physician would be subversive of the nation's social and moral fabric. He explains his position with the statement that, "Whether such a crime, at once compassionate and premeditated, is justifiable depends largely on the moral status of the community in which it is committed. The answer would be simpler in a primitive land than in our highly complex civilization."

The other side of the story is told by the doctor's own court defense. Dismissal of the murder charge was asked on the grounds that the "victim" was not a human being. The daughter was an imbecile, she had neither arms nor legs, and she was deaf and dumb. Her father, knowing his own days numbered, chose to kill her rather than leave her alone in the world.

Is it not the right, even the duty, of society to quench such blighted existences and to put to a merciful end such misery? Or is life—even when so deformed—too scacred a thing to snuff out before its natural time?

THE EMBARRASSED CREDITOR.

Emerson said it is not easy to receive a gift. Had he lived in these topsy-turvy days he might have known the same thing applies to a debt. Usually we deem the creditor as having the debtor by the throat. Yet there are special occasions whereupon the debtor gets a sort of under-hold upon the creditor, causing the latter considerable worry. And just now the United States seem in this awkward position. The temporary breakdown of war debt parleys with France has the sole advantage of giving the bargainers on both sides more time to overlook the situation with all its implications. On the one hand, it is generally recognized that no business can be done and that business relations must stay flat until such time as the franc is stabilized, and every down jerk of the French fiscal thermometer lowers the commercial temperature in the United States. Washington watches the mercury line with deep concern. Yet on the other hand, if France is made sufficient for her obligations and has the capacity to pay, what effect will the discharge of her debt at the American figure have upon American home manufacturers and foreign trade? How will Box be affected by Cox when the debtor pays up the full five shillings? This is the query going the rounds in American financial circles and it is somewhat of a poser.

A national debt differs from the individual phase of indebtedness whether the proposed payment be in terms of cash or trade. Conditions are not the same. Trading interests and credits figure far more prominently in bargaining affairs between nations than in the I. O. U. transactions between one man and another. Mostly personal debtors can or must pay in cold cash. With nations it is otherwise. They must and can only pay in goods; at least, money is the minor portion of their return for loans; and it follows that any bargain between nations takes a shape of industrial barter. The private creditor can accept payment with thanks and channel his gains into another market. Not so the nation, without considerable difficulty and risk. Factories must be kept going. Thousands of toilers need a livelihood. The debtor may be a possible good customer. To drain or distrain him for debt means lessening of his purchasing power. Strange as it sounds, Uncle Sam, with half the gold in the world and pockets bulging with money, is not so fortunate as at first seems. He must perforce ask himself what o'clock it will be with his business outlook and export trade should this peaky customer pay up. The discharge of obligations may be in form of a muffler.

France may send him socks, shirts, shoes, silks, etc., all of which he has already for sale and more than he can dispose of. On the other hand he does not need money to jingle in his pockets and send the cost of living soaring. To complicate matters, the price level of commodities today, as compared with the time when the loan was advanced, requires twice the amount of goods to match the value of the gold, which means that two shirts must be packed for payment where one would have sufficed before. Once more, it has suddenly occurred to Uncle Sam that his tariff might scare the debtor and retard the squaring of accounts. Yet contrawise, should he let down the bars the adverse tide of foreign competition might rush in like the thunderous waves at the Bay of Fundy. Uncle Sam may be excused for tugging at his goatee in sheer perplexity. Meanwhile the French diplomats are alternately smiling and frowning, but all the same "marking time" like good recruits at morning drill. There is a story told of some Cambridge professor who invented a logical dilemma. Having hold of a tiger's tail, is it better to let go or hold on?—Montreal Gazette.

EDITORIAL NOTES AND COMMENT.

Evidently Hon. Mr. Motherwell is not a subscriber to the Grain Growers' Guide.

Weather sages are still arguing as to what kind of a winter we are going to have. At all events there won't be a long wait before we find out.

Christmas is just around the corner. High time for the Christmas shopping to get under way.

And incidentally, can't we all agree to spell it C-H-R-I-S-T-M-A-S this year?

The Beck Memorial Endowment Campaign promises to be a triumphal success, marking the gratitude of the Province for a career of outstanding public service.

No judge ever sentenced a woman to 15 years in prison for staying at home and rearing her children.—Hamilton Spectator.

It is possible that the man who wakes up to find himself famous has been sleeping all the while with one eye open.—Arkansas Gazette.

A Communist can no more be believed than can a criminal when asked by a judge: "Guilty or not guilty?"—E. W. Howe's Monthly.

— RADIO — PROGRAMS

MONDAY, NOV. 16

International Radio Programs

Ether's White-Caps

7:00 WREO (286) Lansing—Speed Wagon Serenaders.
9:15 WIP (508) Philadelphia—Original Negro Artists.
9:30 KFAB (341) Lincoln—The Ragtime Kid.
9:00 KFAU (275) Boise—Oregon Agri-College Pep Band Program.

Silent Stations Tonight

Eastern: CKAC, WEAR, WEBJ, WFI, WGBS, WGY, WHAZ, WIP, WJY, WRC, WREO. Central: KFDM, KYW, WBBM, WBCN, WEBH, WGES, WGN, WHAS, WIBO, WLIB, WLS, WMAQ, WMBB, WOC, WOS, WQJ, WJJD, WCEE, WCBD, WHT, WORD. Western: KHJ.

EVENING CONCERTS

7:00 P. M.
WREO (286) Lansing. Speed Wagon Serenaders.
WEAF (492) New York. Flunkteers, also WOO.
7:30 P. M.
WCAP (469) Wash. Vocal.
8:00 P. M.
WGAR (278) Bo. Band. Ind. Vocal.
WSB (422) Atlanta. Musical.
WSUI (484) Iowa City. Musical.
WAHG (316) Richmond Hill. Musical.
WWJ (352) Detroit. A. & P. Gypsies.
KFNF (266) Shenandoah. Concert.
8:15 P. M.
WNYC (526) N. Y. Special concert.
WGY (380) Schenectady. State College Chorus.
8:30 P. M.
WJZ (455) N. Y. Lander Hall.
WLIT (395) Phila. Artist recital.
WDAD (266) Nashville. Musical.
8:45 P. M.
WHA (536) Madison. Musical.
9:00 P. M.
WLW (422) Cinci. Pastore orchestra.
KDKA (309) E. Pittsburgh. Spear's Happy Home Hour.
KGO (361) Oakland. Concert.
WLW (422) Cincinnati. Times-Star.
WBBR (278) Staten Island. Musical.
WCAE (462) Pittsburg. Mozart Male Quartette.
WDAF (366) Kansas City. Around the Town.
WBZ (333) Springfield. Florentine Trio.
WCBD (345) Zion. Mixed Quartette.
9:10 P. M.
WCAU (377) Philadelphia. Musical.
9:15 P. M.
WRNY (258) N. Y. Music Travelogue.
9:30 P. M.
KOB (340) New Mexico College. Concert.
WFAA (476) Dallas. Vocal.
WOAI (306) San Antonio. Trio.
WOS (441) Jefferson City. Musical.
KFAB (341) Lincoln. The Ragtime Kid.
9:45 P. M.
CFCF (411) Montreal. Studio.
10:00 P. M.
KFKX (288) Hastings, Neb. Musical.
WABN (346) LaCrosse, Wis. Concert.
WCAP (469) Wash. Post hour.
KTHS (374) Hot Springs. New Arlington.
WSAI (326) Cincinnati. Studio program (2 hours).
KOA (322) Denver. "K. O. A."
WOAW (526) Omaha. Skeen Trio.
WKRC (422) Cincinnati. American Legion.
10:30 P. M.
WBAP (476) Fort Worth. Concert.
KNX (337) Hollywood. Town Crier of the Night Watch.
10:45 P. M.
KTHS (375) Hot Springs. Organ.
11:00 P. M.
WHN (361) N. Y. Organ.
WSAI (326) Cinci. Vocal.
KTBI (394) Los Angeles. Vocal.
KFVE (340) St. Louis. Vocal.
KGW (492) Portland. Concert.
KSD (546) St. Louis. Dutch Masters Hour.
KGO (361) Oakland. Arion Trio.
KFAU (275) Boise. Oregon Aggies Pep Band.
11:30 P. M.
KFOA (454) Seattle. Studio.
KJR (385) Seattle. Post-Intelligencer.
12:00 Mid.
WDAE (272) Tampa, Fla. Studio musical.
WHO (526) Des Moines. Organ.
WHT (466) Chicago. Four hour league.
WSAI (326) Cinci. Musical.
1:15 P. M.
KLX (509) Oakland. Lake Merritt Ducks.

FEATURE TALKS—SPORTS

7:30 P. M.
WHAR (275) Atlantic City. Little folks stories.
7:45 P. M.
KDKA (309) East Pittsburgh. International Art.
8:00 P. M.
CFCF (411) Montreal. Bedtime. French and English.
WLIT (395) Phila. Argo waves.
8:10 P. M.
WEBR (278) Staten Island. World News
8:30 P. M.
WEBR (278) Staten Island. Bible class.
WEAF (492) N. Y. "Tower Health."
WCAP, WRC.
WGCP (252) N. Y. House of Health.
WOR (405) Newark. Al Reid's hour.
9:00 P. M.
WRNY (258) N. Y. Hugo Gernsback.
KFAU (275) Boise. Chamber of Commerce.
9:30 P. M.
KOA (322) Denver. Sandman's hour.
10:00 P. M.
WEBJ (226) Cincinnati. Talk.
KOA (322) Denver. "Scientific Football."
10:15 P. M.
KTHS (375) Hot Springs. Sports.

WANT TO DANCE?

(Name of orchestra is given)
7:00 P. M.
WGY (380) Schenectady. WGY.
8:00 P. M.
WWJ (517) Detroit. Ford Motors.
8:30 P. M.
CFCF (411) Montreal. Mt. Royal.
KFNF (266) Shenandoah. Smith Boiling.
9:00 P. M.
WKRC (326) Cinci. Dance.
WMCA (341) N. Y. Asbury Park.
WFBI (336) Camden. Dance.
9:30 A. M.
KFAB (341) Lincoln. Schaaws.
WHAZ (380) Troy. Wilson.
WMC (500) Memphis. Hotel Gayoso.
10:00 P. M.
WJR (517) Detroit. Goldbette's.
WLIT (395) Phila. Arcadia.
WOO (509) Phila. Ritz Carlton.
WRW (278) Tarrytown. Pagoian.
WBZ (333) Springfield. Reisman's.
WEEI (336) Cincinnati. Marimas.
10:15 P. M.
WAHG (316) Richmond Hill. Paramount.
10:30 P. M.
WJZ (455) N. Y. Waldorf Astoria.
WBZ (333) Chicago. Pergola.
WFG (336) Atlantic City. Dance.
11:00 P. M.
KYBS (276) Hot Springs. Rainbow Gardens.
WTAM (390) Cleveland. Royal Canadians.
WEAF (492) New York. Roosevelt.
11:30 P. M.
CFCF (411) Montreal. Mt. Royal.
WMCA (341) N. Y. Manhattan Serenaders.
11:45 P. M.
WEB (428) Atlantic. Radiovet.
12:00 Mid.
WHN (361) N. Y. Owl Revue.
WAHG (316) Richmond Hill. Dance.
WHO (526) Des Moines. Corn Sugar.
12:45 A. M.
WDAF (366) Kansas City. Nighthawks.
CFCT (410) Victoria. Crystal Garden.

(Copyright, 1925, by International Radio Programs, Chicago.)

SCHOOL REPORT.

The following is the school report of S. S. No. 10, Smith, for September and October:

Sr. IV—Lloyd Blewett, 76 per cent.; Leona Harris, 75; Cecil Northey, 71; Percy Harris, 45.

Jr. IV—Keith Blewett, 47; Robert Armstrong, 41; Marvin Armstrong (absent).

Jr. III—Adam Harris, 62; Sherman Pearson, 44.

Sr. II—Gerald Elder, 68; Viola Graham, 65; Rollie Graham, 56.

Sr. I—Marjorie Windover, 77; Mildred, 67; Victor Graham, 55.

Sr. Primer—Roy Crapp, 68; Fern Graham, 52.

Jr. Primer—Neil Blewett, Irwin Harrison, Stewart Graham (satisfactory).

—George E. Munro, Teacher.

Renew Your Subscription

HIGH COMMISSIONER.

Senator De Jouvenal, of France, former editor-in-chief of Matin, who has been appointed high commissioner of Syria.

Wise and Otherwise.

What is beautiful is good, and who is good will soon also be beautiful.
—Sappho.

* * *

'Tis expectation makes a blessing dear; Heaven were not Heaven, if we knew what it were. —Suckling.

* * *

Gaming is the child of avarice, the brother of iniquity, and the father of mischief. —Washington.

* * *

A man does not wonder at what he sees frequently, even though he be ignorant of the reason. If anything happens which he has not seen before, he calls it a prodigy. —Cicero.

* * *

There can never be deep peace between two spirits, never mutual respect, until, in their dialogue, each stands for the whole world. —Emerson.

* * *

The only faith that wears well and holds its color in all weathers is that which is woven of conviction and set with the sharp mordant of experience.
—Lowell.

A THOUGHT.

MINTING

A piece of silver in a mint is assayed before being coined. The metal is carefully tested by the assayer to determine its quality. If it is not of the exact standard of fineness required it is refined to meet this required standard.

Standardized it is again tested before the stamp of the government is put on it, guaranteeing its quality so that it passes as legal tender anywhere.

The Kiwanis process is not unlike minting. We too must make a careful list of the raw material which knocks at our doors. We too must lift to the standards the men who fall short, before we can admit them to our ranks.

A Kiwanis button on the coat is our stamp of genuine manhood. It is the endorsement of one hundred thousand tested citizens that this man stands out in his own community.

We, too, mint out of raw material men who will pass as legal tender in any community.

We place our stamp on these blanks of pure metal which come to us and while we may add little to their value, that stamp tells the world that value is recognized.

At home no business or professional man should need the endorsement of an organization. He is judged not by a membership, but by his reputation.

But as our coin in foreign countries is judged by the stamp of our government so also are men away from home judged by the stamp of approval put on them by their neighbors.

Membership in a Kiwanis club is such a stamp. It is an endorsement by those neighbors who know the man best, a guarantee that he is worthy of the confidences of the public.

MARMORA NEWS.

MARMORA, Nov. 16.—Messrs. Gerald Potts and Frank Grant returned home from the West on Monday.

Born, on Nov. 12th to Mr. and Mrs. Joseph Doyle, a son.

Mr. H. W. Sabine, of Weston, is in town on business.

Mr. William McCoy visited Trenton, on Thursday.

Mrs. M. E. Carscallen has left for Oakville to spend the winter there with her daughter, Mrs. James Hodge.

Mrs. Halker, housekeeper for the late Father A. M. Traynor, was recently presented with a handsome scarf and a five dollar gold piece before moving to Tweed.

Townsfolk in general are pleased at hearing of Mrs. Murray Grant winning a fifteen dollar prize in the Mail and Empire Puzzle Contest.

Mr. A. W. McGuire visited Marmora Pubic School on Tuesday.

Mr. Fred Doupe is home from the West.

Miss Pearl Carman of Belleville, is on a visit to her sister, Mrs. Alex. Nickle.

Despite drenching rain the dance held by the young men of the village at the Town Hall on Thursday drew a large crowd.

Mrs. P. O'Brien left on Thursday for Toronto to spend a week there with her son, Joseph.

Mr. Jesse McWilliams, of Belleville, is on a visit to his mother, Mrs. Charles McWilliams.

There is no meeting of the A.Y.P.A. this week.

Mr. and Mrs. S. B. Cheeseman have moved into their new home on O'Brien Avenue, Deloro.

Mr. J. McCroden has returned from his week's holiday spent in Trenton and Frankford.

Miss Kate Gaffney spent the week-end in Hamilton.

CATTLE, GRAIN AND PRODUCE

Peterboro—Toronto—Montreal
Winnipeg

MONTREAL GRAIN AND PRODUCE

MONTREAL, Nov. 15 (Canadian Press).—The export trade in Canadian grain on the Montreal market Saturday was quiet owing to the fact that foreign buyers did not respond readily to the higher prices asked by exporters. Some cables came in stronger at a further advance of 4 1-2d to 6d per quarter for Manitoba wheat and some business was done in nearby positions, and there were also some orders for oats accepted. In the local market, sales of No. 2 Northern wheat were made at 8 1- cents per bushel over the Winnipeg November option, c.i.f. Montreal, on spot car lots of Ontaro and Quebec No. 2 white oats sold at 52 1-2, No. - white at 51, and No. 4 white at 49 cents per bushel, ex-track.

There was no change in the condition of the flour market, prices for Spring wheat grades being steady, but the volume of business in all directions was rather small, which is usually the case on Saturday as buyers generally provide for their wants earlier in the week. A firm feeling prevailed in the market for Winter wheat flour with a small business passing in car lots. The demand for white corn flour was limited at $6.80 to $7 per barrel in jute bags, delivered to the trade.

Since this day week a very strong feeling has prevailed in the local market for strictly fresh eggs and prices have advanced 3 cents to 5 cents per dozen and the indications are that they will go still higher in the near future owing to the fact that the production throughout the country is at its lowest ebb at this period of the year and in consequence some dealers have been compelled to make purchases in the British Columbia market which are expected to arrive early this week.

Owing to the continued strength in the storage egg situation in the United States and the steady upward tendency of prices of late a stronger feeling has developed in the local market and some dealers on Saturday marked up their prices 1 cent to 2 cents per dozen, but this change was not general throughout the trade. There was some demand from foreign buyers during the week and it was reported that sales of 2,300 cases of storage firsts were made at 41c per dozen seaboard. The domestic trade in round lots was more active the past week which indicated that some dealers were short of supplies, and the domestic consumptive demand was good, with the result that a larger volume of business was done.

Butter Price Gains.

A stronger feeling has prevailed in the local butter situation the past week, and prices closed with a net gain of 1-4c to 1-c per lb. This was attributed to the small supplies coming forward, the lighter stocks held in first hands as compared with a year ago and the increased demand from domestic and outside buyers. The volume of business was larger and the market was more active than it has been of late. Wholesale jobbing prices have been advanced 2c per lb. within the past ten days and are now firmly maintained at 45c per lb. for solid packages, and at 46c per lb. for 1 lb. blocks.

The receipts of cheese in Montreal for the week ending November 14, 1925, were 31,916 boxes which show a decrease of 3,89 boxes, as compared with the previous week, and an increase of 3,700 boxes with the same week last year, but the total receipts for the season to date have been 83,896 boxes in excess of the same period a year ago.

Cheese Market Weaker.

The export trade in cheese for the past week has been of a very limited character owing to the continued indifferent attitude of foreign buyers and in consequence of which a much easier feeling has prevailed in the market, with the result that prices paid at Belleville Saturday were 1 7-16c to 1 1-2c per lb. lower than a week ago, and the top price bid at Vankleek Hill was 1 7-8c per lb. down. There was some demand on spot and purchases of several thousand boxes of July, August, September and October Eastern - made cheese were made at 22c per lb, and Western early makes at 22 1-4 to 22 1-2 c per lb., with September-make quoted at 23 1-2c per lb.

Beans were selling at $2.40 per bushel.

CHICAGO GRAIN

CHICAGO, Nov. 14 (Canadian Press).—Black rust in Argentina, together with reduced estimates of the exportable surplus of wheat looked for both there and in Australia, gave a decided new upward swing to the wheat market here today. Closing prices on wheat were firm at 1 3-8 to 3 1-4 cents net gain, December 1.56 5-8 to 1.56 3-4, and May 1.50 1-4 to 1.50 3-8, with corn 3-8 to 3-4c higher; oats unchanged to 1-4c up, and provisions unchanged to 25c advance.

Enlarged trading as well as higher prices accompanied the news indicative of curtailed supplies of wheat from the Southern Hemisphere.

It had of late been a rather general belief that crop losses in Australia would be more than made up by an increased yield in Argentina. To-day's advices, however, implied that the total exportable surplus in Australia and Argentina together would show a reduction of 17,000,000 bushels compared with last year. Stillness of world shipments for the week tended further to lift values, one authority asserting that the amount of wheat on ocean passage would show a fresh falling off of 3,760,000 bushels.

STERLING RATES

MONTREAL, Nov. 15 (Canadian Press). — Sterling exchange rates were quoted here Saturday as follows:

Sterling demand $4.83 7-8.
Sterling cables $4.84 1-4.

HASTINGS COUNCIL

HASTINGS, Nov. 16.—The following accounts were read and ordered paid by the Hastings Council: Wm. Scriver, fire chief, $15; Wm. Boyle, town hall, $6; W. P. Plant, streets, $7.35; W. P. Plant, fire department, $46.25; Doxsee Bros., streets, $11.67; C. N. Railway, watchman for September, $16.67; Trent Valley Boat Factory, streets, $20; C. P. Doughty, printing, $5; Bell Telephone Co., town hall, $3.59; Bell Telephone Co., fire chief, $1.85; Bell Telephone, constable, $2.20; George Lynch, salary, fire department, $6.25; Wm. Boyle, salary, $8.33; T. Trinkwon, salary as constable, $25; H. Carter, salary, $2; Jos. Sherwin, streets, $6.75; T. Trinkwon, streets, $5.75; Pedlar People, county, $70; R. N. Simpson, county, $80; Tim Crowley, county, $72; Jos. Sherwin, county, $96; Walter Fowlds, county, $25; Fred Taylor, county, $5; Bryant Scriver, $42.50; Ben Hicks, county, $42.50; Thos. Coad, gravel, county, $15.90; T. Trinkwon, county, $70.30; pick handle, lime, $2.30; Doxsee Bros., plank, $13.45.

HASTINGS NEWS

HASTINGS, Nov. 16.—Mr. and Mrs. Arthur Knight and Wilfred were the week-end guests of friends in King ston and Prince Edward Count—.

Mr. Richard Williamson, of Detroit, spent a few days recently with his father, Mr. Thos. Williamson of the Cobourg Road.

Miss Norma Anderson, of Toronto, spent the week-end at her home here.

A congregational meeting of the Hastings United Church will be held in the school room on Monday evening.

GOLDEN WEDDING AT CAMPBELLFORD

Mr. and Mrs. Wm. Hubble Fifty Years Married.

CAMPBELLFORD, Nov. 16.—Surrounded by their three children, twelve grand and five great grandchildren, Mr. and Mrs. William Hubble, of town, celebrated the fiftieth anniversary of their wedding to-day (Monday) at the home of their daughter, Mrs. Harry Cassan. Both are in vigorous health, typical of the pioneers of Northumberland County, with a fair prospect before them of long years of life together.

Mr. Cassan was born of a pioneer family 76 years ago at Wellman's Corners, his youth being spent on the farm of his parents. When he was 26 years old he was married to Elizabeth Hubble of Hubble's Hill, a descendant of the family for which that place was named. Forty years ago Mr. and Mrs. Hubble removed to Campbellford and took up residence in a house on Centre Street near the railway crossing, in which they have lived ever since, enjoying the esteem of a large circle of acquaintances.

Mr. and Mrs. Hubble have spent the two last summers in Windsor, where the husband has been employed as caretaker of one of the parks, returning to their home in Campbellford at the close of the season.

Both attend the services held in the citadel of the Salvation Army, and for the past forty years they have led a quiet and uneventful life, giving their children every advantage that a modern community affords. They are alone now, but have the satisfaction of knowing that their son and two daughters are well settled in life and that their children and the offspring of the latter had gathered from far and near to do them honor on their golden wedding day.

The three children of Mr. and Mrs. Hubble are Mrs. Harry Cassan, at whose home the celebration was held, Mrs. J. A. Vancise of Windsor and Fred Hubble, also of that city. Perry Cassan, an employee of the C. N. R., and now stationed at Napanee, who is a son of Mrs. Cassan, is married and has five children, the latter forming the fourth generation in the Cassan family.

Mr. and Mrs. Hubble received many expressions of good-will from friends and neighbors, as well as a number of handsome gifts from their friends and neighbors.

An Election In Sight.

For the first time Campbellford has a candidate for the Boys' Parliament, the young man chosen for that honor being Jack Haig, son of Dr. and Mrs. A. Haig. Jack is one of the senior and most promising students in the High School, prominent in athletic sports, and if personal popularity means anything in the coming contest, he should have no difficulty in achieving his objective. He finds himself in a three-cornered contest, the other two candidates in East Northumberland being Clarke Lawson of Smithfield and Will Brown of Brighton. Gordon Lapp, of Brighton, the present Premier of the Boys' Parliament, has passed the age limit and automatically retires. He has been appointed returning officer for the riding.

The three candidates mentioned will hold joint meetings during the campaign and one of these gatherings will be held in Campbellford on Tuesday, November 24, when the platform of each will be explained. The election will be held throughout Ontario on Saturday, November 25. Those eligible to vote are Sunday School, Tuxis boys and Trail Rangers, over 12 but under 21 years old on the day of the election.

Dr. Maguire Here.

Rev. Dr. Gabriel R. Maguire, F. R. G. S., was here Friday and in the afternoon gave an interesting talk to the students of the High School on life in the jungles of Africa. In the evening he lectured at a gathering of the members of the fraternal society.

BANKING IN ONTARIO

IN the Province of Ontario the Bank of Montreal has a complete organization, with headquarters at Toronto, specially organized to give careful attention and prompt service to banking requirements of the people of this Province.

There are 250 branches of the Bank of Montreal in this Province, the offices being located at every important centre in Old and New Ontario.

Behind this Provincial Organization are the resources of a nation-wide Institution, having a combined Capital and Reserve Fund of over $60,000,000 and Total Assets exceeding $700,000,000.

Over 2,000 shareholders of the Bank reside in Ontario

Main Office, Toronto

BANK OF MONTREAL

Total Assets in excess of $700,000,000

Headquarters for Ontario: 4 Wellington Street East, Toronto

Wards off Goitre

WINDSOR Iodized Salt is made under the supervision of our own staff of chemists. Its extremely slight proportion of iodine is entirely harmless and tasteless, no matter how much salt you use.

Use regularly and without stint for table and all cooking—and be *safe from goitre!*

Your grocer sells it. Two handy sizes.

THE CANADIAN SALT CO., Limited
Windsor, Ont. 107

Windsor Iodized SALT

NEWS BRIEFS FROM ACROSS THE BORDER

Father of Norma and Constance Talmadge is Dead.

MOUNT LUCAS, N.J., Nov. 16.—(Canadian Press)—Ernest A. Heim, 67, a farmer, Sunday morning murdered his wife, Margaret with a shotgun, and then re-cloaded the gun and committed suicide.

SEEKS STOLEN ART.

NEW YORK, N.Y., Nov. 16. — (Canadian Press).—Nine valuable paintings, including a Van Dyke and a Holbein, were recently stolen from the Chateu de Montford at Neuilles, France, it was learned when Lloyd's began an investigation here to determine whether they had been smuggled into the United States.

FROM WEALTH TO WORK.

NEW YORK, N.Y., Nov. 16. — (Canadian Press).—Mrs. Allan A. Ryan, once a Philadelphia debutante, wealthy in her own right, and later the wife of the once head of the Stutz Motor Company, who was expelled from the Stock Exchange following a famous corner, has been found working in a bookshop "in order to make a living." Mrs. Ryan divorced her husband last July.

BIG STILL EXPLODED.

BOSTON, Mass., Nov. 16. — (Canadian Press).—The explosion of a 200-gallon still on the upper floor of a tenement building resulted in serious burns to Manual Gustady, owner of the building, and in two families being driven from their homes by the ensuing fire.

RE-TRIAL FOR BLAZER.

DENVER, Colo., Nov. 16.—(Canadian Press). — Lewis D. Mowry, chief defence counsel for Dr. Harold Blazer, who was recently tried on a charge of murdering his invalid daughter and was released when the jury disagreed, will move at once to bring about another trial. Mowry hopes for the acquittal of his client, which would render him secure against further prosecution.

SNOW BOATS FOR "DRYS."

ST. ALBANS, Vt., Nov. 16. — (Canadian Press).—Snow boats and other equipment for use in winter work will be provided for border patrols in Northern New England on the Canadian border. Announcing the acquisition of cold weather equipment, Captain George Parker, Federal Prohibition Administrator for New England, declared he looked forward to a "dry" winter.

To Stop a Cold In One Day

Take Laxative **Bromo Quinine** tablets

The First and Original Cold and Grip Tablet

Proven Safe for more than a Quarter of a Century as an effective remedy for COLDS, GRIP, INFLUENZA and as a Preventive.

The box bears this signature E. W. Grove

Price 30c. Made in Canada.

GERMANY TO HONOR RICHTHOFEN'S BODY WITH GREAT TRIBUTE TO FAMOUS "ACE"

Hindenburg, With Allied and American Veterans, Will Attend Reburial of Airman in Berlin Next Friday.

BERLIN, Nov. 16. — The homecoming of the body of Captain Manfred von Richthofen, Germany's greatest flying ace and commander of the famous "Richthofen Circus," will be the occasion of impressive ceremonies throughout Germany. President von Hindenburg is scheduled to participate in the burial services here on Friday.

A wreath with the inscription, "Our opponent, who was also our comrade," will be laid on the casket by a group of American and Allied former airmen now residing in Berlin.

The body of Captain Richthofen will arrive on German soil Wednesday morning which is "Busstag," one of Germany's most solemn religious holidays.

The train bearing the coffin will make long halts in Heidelberg, Frankfort, Cassel and other cities to allow veterans' organizations to place floral offerings on the casket.

In Berlin the body will lie in state with a guard of honor from Knights of the Order Pour le Merite and officers of the First Uhlan Regiment.

Reichswehr Minister Gessler, Commander-in-Chief of the Army Seeckt, and Admiral Zenker will be present at the memorial services and the funeral cortege. Former pilots of combat air squadrons have been chosen pallbearers.

PREMIER BRUCE RETURNED WITH LOSS TO LABOR

Compulsory Voting in Australia Gives Government Larger Majority.

A RECORD POLL.

Early Results Indicate Re-election of All Members of Cabinet.

MELBOURNE, Australia, Nov. 16 (Canadian Press)—General elections throughout Australia, for which the recent seamen's strike was responsible have resulted in the return of the Nationalist-Country Coalition government of which Stanley M. Bruce is head.

Although the returns are incomplete they indicate an increased majority for the present government, with all members of the ministry almost certainly re-elected.

The elections were held under novel conditions, the new law making voting compulsory being invoked. For failure to cast a ballot, a penalty of two pounds sterling was provided. This brought a record poll, the women being especially prominent.

The standing of the parties upon the dissolution of the house was: Labor, 29; Nationalists, 27; Country Party, 14; Liberals, 4; Independents 1; Total, 75. While the Laborites were in the majority, the Nationalists and Country members formed a coalition by which the government carried on.

Communism An Issue

The government based its fight for return to power on an appeal against the Communists and Labor extremists. Premier Bruce in the campaign declared strongly that the government was opposed to Communism and that the present election was the most important in the history of Australia and involved the most farreaching issues ever put before the country.

Besides Premier Bruce, the following members of the Cabinet appear to have been re-elected upon the basis of returns thus far available:

Commonwealth Treasurer, the Hon. E. C. G. Page.

Postmaster General, the Hon. W. G. Gibson.

Minister of Works and Railways, the Hon. W. C. Hill.

Minister of Trade and Customs, the Hon. H. E. Pratten.

Matthew Charlton, leader of the Opposition and chief of the Federal Labor Party; Frank Anstey, deputy leader, and W. A. Watt, Speaker of the House of Representatives, Nationalist, have been re-elected. Former Speaker McDonald, who died the day before the election, was succeeded in his Queensland seat by Joseph Francis, his National ist opponent, uncontested.

Former Prime Minister William M. Hughes was re-elected for North Sydney on the Nationalist platform.

The whole purpose of advertising is to show you ways in which you can live better, more comfortably and more happily. Read the advertisements to find out how you may own many things you have always felt were beyond your means.

REMOVED TUT'S MUMMY.

Howard Carter famous Egyptologist, who conducted the removal of King Tutankahem. He has a theory that the famous monarch was possibly murdered.

UNWRAPPING OF PHARAOH'S BODY REVEALS YOUTH

Tut-Aukh-Amen Mummy Exposed, But Not Removed From Coffin.

MANY TREASURES.

Young King Entombed With Gold Dagger and Rich Ornaments.

CAIRO, Nov. 16. — (Canadian Press).—An official communique issued by the Ministry of Works describes the difficulties encountered in the examination of the body of Tut-Ankh-Amen and the many rare and interesting objects brought into the light of day. The body was not removed from the coffin, but the wrappings were cut away, exposing the mummy which proved to be that of a male not yet adult. The communique says:—

"On November 11, in the presence of the government and scientific representatives, Howard Carter began the examination of the mummy of Tut-Ankh-Amen, which was carried on in situ, since the mummy could not be removed from the coffin without injury.

"The outer surfaces of the wrappings, which were in a very fragile condition, were first consolidated by means of a thin coating of melted paraffine wax after which Prof. Derry made a longitudinal incision from mask to feet. The outer coverings on being turned back exposed a layer of wrappings which were equally carbonized and decayed. In these circumstances any orderly unwrapping was manifestly impossible.

Many Gold Treasures.

"As the work proceeded a large number of interesting and beautiful objects were gradually revealed. At each stage of the proceedings both written and photographic records were taken. Among the objects brought to light the more important were amulet and collarettes, a superb gold dagger with crystal handle, bracelets of intricate workmanship, a large number of finger rings of divers' materials, some having scarabs bearing the king's name for their bezels (setting); a second dagger even more beautiful than the first, several large inlaid pectorals, beadwork ornaments, gold circlets, etc.

"Until the thirteenth the work of uncovering the mummy had proceeded only so far as to expose the lower party of the body and limbs, according to the opinion of the anatomical experts the evidence to the present reveals without doubt that the body is that of a male, not yet adult, in a much emaciated condition.

"Carbonized on the feet are golden sandals.

DESTRUCTION OF TREES.

WASHINGTON, D.C., Nov. 16.—(Canadian Press).—The joy that Christmas trees bring to children outweighs the damage that the cutting of these small trees does to forests, according to the United States Forest Service. The service has announced that six million evergreens constitute the yearly cut of Christmas trees in the United States.

Does That Cough Stick On Your Lungs?

Mr. Islay MacNab, Bognor, Ont., writes:—"I was troubled with a terrible cough that I could not get rid of, and my doctor told me that I had a slight touch of bronchitis. Nothing I took seemed to give me any relief until I got a bottle of

Dr. Wood's Norway Pine Syrup

I got such relief by using it that I would advise all those who are subject to bad colds or coughs to keep a bottle of this remedy in their homes all the time."

You don't experiment when you buy "Dr. Wood's" as it has been a household remedy for the past 37 years.

Put up only by The T. Milburn Co., Limited, Toronto, Ont.

INDIANA KLAN'S FORMER DRAGON MURDERED GIRL

Jury's Verdict of Guilty Carries Penalty of Life Imprisonment.

OTHERS ACQUITTED.

Stephenson Described as a Monster By State Prosecutor—Will Appeal.

NOBLESVILLE, Ind., November 16. — Canadian Press. — Life imprisonment in the Indiana State Prison at Michigan City, is the price which a jury determined that D. C. Stephenson, former Grand Dragon of the Indiana Ku Klux Klan, shall pay for the death of Madge Oberholtzer.

It took a panel composed of ten farmers, one business man and a truck driver less than six hours to reach the verdict on Saturday.

Earl Klenck and Earl Gentry, the bodyguards of Stephenson, and charged jointly with the abduction and attack on the girl last March 15, were acquitted. Miss Oberholtzer took poison in a Hammond, Ind., hotel after the alleged mistreatment and died at her Indianapolis home 29 days later. The men were charged with responsibility for her act.

Murder in the second degree was the finding of the jury. It carries automatically for 20 years servitude, which the Indiana law calls life imprisonment. Good behaviour can reduce the term by several years.

Stephenson took the verdict without flinching. A short laugh and a shake of the head were the only manifestations.

"Surrender, hell!" he said as he lay on his bunk a few minutes later, in the cell that has been his home for seven months. "I am just beginning to fight. The last chapter has not been written.

Will Appeal Verdict.

Floyd Christian of defence counsel, notified Judge Will M. Sparks that a motion of appeal would be filed.

The judge left the court immediately after the verdict without indicating whether sentence will be pronounced.

Stephenson will be removed to the State prison pending appeal.

Less than a year ago a dominant figure in Hoosier politics, Stephenson's fall was as sudden as his rise to prominence. Four years ago he entered the state unknown, without friends or money. A dynamic speaker, with a personality which was felt even in the court room during his trial, he ascended in the Ku Klux Klan to be its Grand Dragon, one of the most powerful positions in the order.

State legislators and others flocked to his office in Indianapolis, it was shown by testimony at his trial. He was in constant communication, the State charged, with a large group of state Senators and representatives sitting in the legislature last January and February.

"I am the law in Indiana," was the statement attributed to him by the State, a statement ascribed to him by Madge Oberholtzer in her dying declaration which played so big a part in his conviction, a statement which the prosecution rang in his ears again and again as it pleaded with a jury to sentence him to death.

Klenck and Gentry followed their leader back to his cell, scorning the knowledge that they were free. He finally prevailed on them to leave him.

Stephenson Called a "Monster."

Excoriated in the State's closing arguments, the three defendants were assailed with new fury to-day by Ralph Kane, who spoke for the prosecutor for more than two hours, and closed 16 hours of argument. He called Stephenson a "hideous monster" and a "serpant who should be put away for the protection of the daughters of the future."

The three defendants sat unmoved during the verbal lashing.

"These men are criminals," declarlared the prosecutor. "By their acts they drove that girl to the position that she believed life held nothing for her but shame, and she took poison. They are as guilty of murder as though they had stabbed her in the heart. Now is the time to act to protect the daughters of the future."

Reads Woman's Dying Statement.

The prosecutor then read from her dying statement a description of the mistreatment the woman said she had received at the hands of Stephenson and his co-defendants. This mistreatment, the state contended, caused infected wounds which caused her death, the poison she took with suicidal intent not having a fatal effect.

"Shamed and humiliated, she felt she had nothing to live for," Mr. Kane continued. "These men murdered her. I want to demonstrate to Stephenson, to Klenck, to Gentry, to Inman and all the rest, that in Indiana the law is supreme. Put them away so others will be safe from them."

OBITUARY.

MRS. JOHN RUTTA.

TRENT RIVER, Nov. 16. — In the passing away of Susan R. Insley, beloved wife of John Ruttan, Trent River loses one of its highly respected citizens. Deceased had reached the noon-tide of life in her fifty-first year. The funeral took place Thursday afternoon from her late residence, service being held at the church, conducted by her pastor, Rev. E. O. Seymour, assisted by Rev. Forbes Stillman (cousin of the deceased), of Norwood. The edifice was crowded to the doors and many could not gain admittance. The choir was augmented by former members and personal friends of the departed and sang appropriate numbers. Rev. Mr. Seymour read the first lesson, taking as his text "Her sun has gone down while it is yet day." He spoke very feelingly and referred to the many years Mrs. Ruttan had willingly served as organist and had ever been ready for service for the Master in her humble way. Rev. Mr. Stillman read a chapter and spoke very fittingly of the departed, having known her from childhood. The hymns, "Abide With Me," "Asleep in Jesus," and "Nearer My God To Thee" were sung. The altar rail was decorated in black for the occasion. The floral tributes were many and beautiful. The burial service was read at the house immediately following the service at the church, after which the funeral cortege proceeded to Centre church cemetery, where the last rites were under the L.O.A.B.A. No. 179, of which deceased was a member. The bearers were Messrs. Isaac Lawson, Harold Brown, N. Garneau, Arthur Waters, Harry Mann and Charlie Davidson. The funeral was largely attended by friends far and near and there were upwards of one hundred cars in line to the last resting place. Much sympathy goes out to the bereaved husband and family in their sad and sudden bereavement.

The Public school closed Thursday afternoon in respect for the late Mrs. Ruttan's funeral.

TWO DIE WHEN AUTO HITS BUS

Driver and Girl Almost Instantly Killed in Detroit Street.

ANOTHER HURT.

WINDSOR, Nov. 16 (Canadian Press).—A man and a girl were killed and another occupant of the vehicle was seriously injured Saturday night when an automobile driven by Wilfrid Peltier, 25, of Ford, collided with a motor bus near Twelve Mile Road, Detroit. Wilfrid Peltier, accompanied by Miss Kay Gloss, 21, of Detroit, and Clifford Peltier, a brother, 17, were the victims. Miss Gloss and Wilfrid Peltier were almost instantly killed. Clifford Peltier is in Highland Park General Hospital, with a broken arm and other injuries.

According to witnesses of the accident, the automobile was on the wrong side of the street.

Peltier's body will be brought here tomorrow morning and following the funeral services will be taken to his former home at Wallaceburg.

President Coolidge is the first President of the United States to attend convention of the American Legion.

Bronchitis More Than a Cold

Often develops rapidly into pneumonia—relief is found in Dr. Chase's Syrup of Linseed and Turpentine.

Any cold is serious enough when its dreadful possibilities are considered, but when there is soreness or tightness in the chest and a dry hard cough you can look for bronchitis, which is often confused with an ordinary cold.

It is usually known by aching limbs and body pains, chilly feelings, weariness and weakness, pain in the chest and a tight, tearing cough. Fever, dry skin, thirst, coated tongue and constipation are other symptoms.

Dr. Chase's Syrup of Linseed and Turpentine seems almost like a specific for bronchitis because it is so successful in loosening up the cough, aiding expectoration and preventing the inflammation from reaching the lungs.

ABOLITION OF SUBS PLEADED

Lady Astor Urges Women of Plymouth To Launch Agitation.

ANGRY DEMAND.

LONDON, Nov. 16.—As the sad news that "the Admiralty deeply regret they can no longer hold out any hope that the crew of the M-1 still survives" spread to the uttermost parts of the British Isles on Saturday, a demand for the abolition of submarines grew louder and angrier.

The outstanding public utterance was the speech of Lady Astor to the women of Plymouth, in which she asked them to join in a world fight "to scrap submarines" and volunteered to go to every nation with the plea.

Percy G. MacKinnon, chairman of Lloyd's, has issued a public statement calling for the abolition of submarines, which he declared is possible with the security afforded by the Locarno compact.

Cecil, Parmoor and Sydenham Join

Lord Cecil, apropos of submarine abolition, said:

"An excellent idea if you can secure agreement by all nations upon it."

Lord Parmoor, formerly British representative at the League of Nations, said:

"All support should be forthcoming to the proposal to abolish submarines. If the growth of the spirit of good will is to be a sequel to Locarno, now is the time when the abolition of such a deadly instrument of destruction should be considered."

Lord Sydenham said:

"I have never believed the submarine to be a weapon of real importance for our Empire."

Lieutenant Commander Kenworthy, a member of Parliament, recalled the fact that at the Washington Conference the proposal for the abolition of submarines was strongly urged by the British and American and Japanese delegates, but the French vetoed it.

"What we should do is demand quid pro quo for what we have done in guaranteeing France's frontiers," he said.

Viscount Jellicoe, Commander of the British Fleet at the Battle of Jutland, refused to be drawn into the controversy. But another naval man, Admiral Kerr, said:

"I would wipe out all the submarines to-morrow if I could."

The News of the World suggests that Britain should offer France to forego half of the French debt to the British if France would agree to give up submarines.

"Scrap submarines!" cried Lady Astor to her constituents. "I am quite willing to go around the world and try to rouse women on this question.

"I don't advocate total disarmament—we are not ready for that yet—but it is practical for women to say that there shall be no more submarines during peace-time. I am informed that they are not really necessary except in war."

Royal Family Send Consolation.

The Admiralty addressed the following letter to the next of kin of the submarine's crew:

"The circumstances in which the submarine disappeared leave room for no doubt that your son (or husband) has lost his life with the rest of the crew."

Following close upon expressions of grief over the disaster by King George and the Prince of Wales, Queen Alexandra, the widow of King Edward VII., sent this message to the Admiralty:

"I am deeply grieved at the terrible disaster to the Submarine M-1, and my heartfelt sympathy is with the relatives of those who have perished."

CATHOLIC UNIONS HAVE CALLED STRIKE

Shoe Workers Refuse to Work Under New Conditions Announced.

QUEBEC, Nov. 16 (Canadian Press). — The Catholic National Unions of Shoeworkers declared a strike yesterday, and fifteen factories are affected by their decision. On November 1, the Shoe Manufacturers' Association of Quebec gave notice to their employes that new rules were to be put in effect after November 15. These included the absolute right of the manufacturers to exercise control on every workman ten hours a day, and new conditions of work in all factories.

DOURO PERSONALS.

DOURO, Nov. 14.—The new concrete dam is completed and chopping has been resumed at the Staples mill. A splendid job was done in the construction.

Mr. and Mrs. John D. Sullivan entertained a number of friends on Friday evening at a "shower" in honor of their sister, who was recently married to Mr. J. J. Shaughnessy of Otonabee.

Miss Rosabelle Sullivan, of Toronto, and Miss Anastasia Sullivan, of Peterborough, were holiday visitors with their parents, Mr and Mrs. Edward Sullivan.

Mr. and Mrs. John Grisdale and daughter, of Peterborough, were Sunday visitors with Mr. and Mrs. Louis Sullivan.

Miss Agatha Sullivan, of Toronto, was home for the wedding of her sister, Genevieve, to Mr. J. J. Shaughnessy.

Mr. Ambrose Howley returned last week from Western Canada, where he had gone on the harvest excursion.

Mr. and Mrs. E. Leonard and children, of Peterborough, spent the week-end with Mrs. Leonard's mother, Mrs Mary McMurray.

Misses Mary R. Whibbs and Carrie Condon and Emmett Allen, who attend Lakefield High School, were home for Thanksgiving.

Miss Mayme Cavanagh, of Toronto, was a week-end visitor with her parents, Mr. and Mrs. William Cavanagh.

Mr. Frank Kennedy purchased a farm from Mrs. Bridget O'Brien this week.

Mr. and Mrs. Frank Crowley and children, of Otonabee, were Sunday visitors with Mr. and Mrs. A. Whibbs.

Mr. and Mrs. Wm. Barry were recent visitors of Mr. and Mrs. Thos. Whibbs of Toronto.

Mrs. Ellen Sullivan, of South Otonabee, was a Sunday visitor with her sister Mrs. Alice Fitzgerald.

Mr. and Mrs. Richard Sheehan, Sr., and son, Joseph, Mrs. Catherine Sheehan and sons, Joseph and Michael, attended the funeral of the late Mrs. Richard Walsh in Norwood last week.

WESTWOOD NEWS

WESTWOOD, Nov. 16.—The W. M. S. of the Presbyterian Church held its regular monthly meeting on Wednesday at the home of the Misses Sharp. There was a good attendance.

The W. M. S. of the United Church held its regular monthly meeting on Wednesday, with Mrs. John Hope presiding. Mrs. David Tucker took the topic and Mrs. Charles Brackenridge rendered a pleasing solo.

Mr. William Renwick was in Barrie last week.

Mr. and Mrs. E. W. Sargent and children spent the week-end in Norwood the guest of the latter's parents.

Miss Lydia Breckenridge, of Lindsay, spent the week-end at her home here.

Miss Mabel Harrison spent Thanksgiving in Barrie, the guest of her sister, Mrs. Ivan Jory.

Mrs. James Stewart, of Toronto, is visiting at the home of Mr. and Mrs. John Sargent.

Friends of Miss Lena Dixon are pleased to know that she is able to be out again after her recent illness.

Miss Claire Renwick, of Villiers, spent the holiday at her home here.

Among those from the village who have gone deer hunting are Messrs. Adam Humphries, Max Humphries, James Sharp, Gordon Manley, James Humphries, William Wilson, Hilliard Neilson and Roy Humphries.

Miss Mae Hinton spent Thanksgiving with her parents, Rev. and Mrs. Hinton of Hastings.

HOLIDAY SEASON IS QUIET AT BURNBRAE

Students and Teachers Under Parental Roofs the Only Visitors.

BURNBRAE, Nov. 14.—The holiday season passed quietly at Burnbrae. Several students, who are attending university, and others who are teaching at a distance, were home over the week-end. Special Thanksgiving services were held at St. Andrew's Church on Sunday with message and music appropriate for the occasion.

Mr. and Mrs. Frank Little are receiving the congratulations of their friends and neighbors, due to their success in winning second prize in the province-wide competition for the best equipped and most highly improved cheese factory. The Menie factory is a model of cleanliness in the interior, while the surroundings have been beautified by the judicious use of flowers and painted stones bordering drives and walks. The name of the factory is printed with whitened pebbles on the bank in front of the building so that anyone passing will have the name of the Menie district firmly fixed in his mind. Altogether, the effect is very pleasing, and the effort expended on the improving of the factory surely merits the $50 prize which Mr. and Mrs. Little have won.

St. Andrew's Ladies' Aid met at the home of Mrs. W. A. Milne, Menie, on Thursday last. Owing to rain, the attendance was not as large as usual.

The township road gang began work on the eighth concession line on Wednesday. This road was taken over by the county some years ago, but little or no work has been done, and when, this year, it was thrown back on the township, the road was in a terrible condition and in places almost dangerous for motor traffic. Residents of the section are hoping that the township gang will be frequent visitors on this road until it is in good condition again.

Several Burnbrae people attended anniversary services at Zion United Church on Sunday last, morning and evening. Rev. Mr. Glover, a former pastor on the circuit, delivered splendid addresses, and singing of Mrs. Glover and Miss E. Meiklejohn was much enjoyed.

Personals.

Mr. and Mrs. Frank Little motored to Baltimore on Sunday last to visit Mrs. Little's parents.

Jack Rennie is enjoying the wintry weather in his new coach.

Mr. Robt. Cleugh, Belleville, spent Monday last at the home of his brother-in-law, Mr. Ed. Wilson.

Mr. and Mrs. Andrew Milne and Mr. Max Anderson motored to Marmora on Wednesday. Mr. Anderson is spending a week with his brother there.

Mr. John Rannie, who has been ill with pneumonia for some weeks, is improving very slowly.

ASTHMA

Specialist Guarantees Relief

Dr. Platt's Rinex Prescription—a new internal treatment—allays violent spasms in 30 minutes and is guaranteed to bring full relief from chronic Asthma in 24 hours, or it costs you nothing. It's almost unbelievable—the speed with which Rinex Prescription curbs Asthma, Head Colds and Catarrh. Sneezing stops almost at once. So why suffer when relief like this is right at hand. Money refunded if Rinex fails. Sold by all druggists.

DR. PLATT'S RINEX PRESCRIPTION
© C. Lab. Co. 1925

LIBERAL ELECT.

Dr. J. P. Howden, Liberal M.P.-elect for St. Boniface, Manitoba.

MYSTERIOUS FIRE DESTROYED STABLE

Animals and Implements Lost By Victoria County Farmer.

LINDSAY, Nov. 16 (Special). —A serious fire occurred a few evenings ago on the farm of William T. Gibbs, situated on the boundary of Victoria and Ontario counties, when his stable was destroyed, together with contents, consisting of implements, harness, horse, cow, nine pigs, chickens and and a dog. The cause of the fire is a mystery. The evening's work was completed in the building before dark, and there was no lantern about the property.

Mr. Gibbs' loss will be about $2,000, with only a small amount of insurance.

The winter meeting of the board of directors of the General Federation of Women's Clubs will be held in Washington, January 13-15.

LABOR MEMBER.

A. A. Heaps, M.P.-elect for North Winnipeg, one of the two Labor members in the new parliament. Heaps, who was active in the Winnipeg general strike of 1915, defeated Hon. E. J. McMurray, former solicitor-general.

Let's ask The Bank of Nova Scotia!

"Let us get a sound, impartial opinion on this problem of ours—the Bank must have had many similar experiences to deal with. I believe they can help us."

We welcome such opportunities to be of service to our customers, and our records and experience covering nearly 100 years are always gladly placed at their command.

We justify receiving your banking account in many ways beyond our regular services of deposits, collections, credit advice and loans. Confidence in our customers and a close study of their problems often enable us to assist in directing their business into new and more profitable paths.

The manager of a branch of this Bank near you will welcome your account.

THE BANK OF NOVA SCOTIA
ESTABLISHED 1832
Capital $10,000,000 Reserve $19,500,000 Total Resources $230,000,000
2517

FARM NEWS AND PROBLEMS

CARISBROOKE FARM AYRSHIRES ARE SOLD BY F. M. RUTHERFORD TO J. GORDON MANN, PINES FARM

Smith Township Man Has Bought Old Established Herd.

OWNER RETIRED

Mr. Rutherford Was One of Oldest Members of Menie Breeders' Club.

CAMPBELLFORD, Nov. 19.—Thirty-one head of pure bred Ayrshire cattle, from the Carisbrooke Farm of F. M. Rutherford, Bonar Law, were shipped from the station here Monday to J. Gordon Mann and Son, near Peterborough, and in future will be known as the Pines Farm Ayrshires.

In the closing out of the cattle industry at the Carisbrooke Farm and the retirement of Mr. Rutherford from the livestock business, the Ayrshire Breeders' Club in the Menie district, of which Mr. Rutherford was secretary, loses one of the most successful members. He started on his own accord to raise pure bred Ayrshires eight or nine years ago, with three or four head, and gradually increased his herd, and improved it, not only in numbers but in quality, both as regards milk production, but for type. His success was demonstrated at the Fall Fair. Nearly all of the cows of milking age in his herd had been tested for milk production and have to their credit some real substantial records. R.O.P. work was carried on at the Carisbrooke farm for the tuberculine and milk testing, besides exhibiting at all the leading fairs in central Ontario, these being the methods adopted by Mr. Rutherford to bring his herd to the favorable notice of the public.

Some Noted Sires.

Some of the noted sires that have headed this herd were Bonnie Doon of Menie, bred by William Stewart, the pioneer Ayrshire breeder of that place. This bull was sired by Springbrook Dairy Boy and the latter's dam, Springbrook, while Floss had a two-year old record of 11,430 pounds of milk, with 430 pounds butter fat and a 13,000 three-year old record. Mr. Rutherford took three different shipments of Bonnie Doon's progeny to Sherbrooke, Quebec, for exhibition at the boys' clubs, organized by S. Boileau, under the auspices of the Federal Live Stock branch of the Department of Agriculture. One of the heifers shown by Mr. Rutherford headed the club at Compton, both for milk production at conformation, in a class of 14 and her calf took second place.

Carisbrooke Primrose, another Bonnie Doon heifer at Waterloo, Que., headed a class of 18 for milk production and conformation. This heifer averaged 45 pounds of milk daily for from months, the milk testing 4 p.c. fat. There are several animals of this breeding, including one full sister, in the herd just purchased by Mr. Mann.

Another noted sire that proved himself a valuable acquisition to the Carisbrooke farm was Springburn Golden Beauty, bred by Gilbert McMillan, of Huntington, Que., and owned for three years by Hector Wood and Sons, of Ivanhoe, and now the property of Mr Barnard of Peterborough. The sire of this bull, now 14 years old, is now located at the Agricultural College at Saskatoon.

Springburn Golden Beauty's dams Beauty, was one of Mr. McMillans foundation cows and was dam of some of his best show animals, including a cow which brought $1,725 at one of his sales.

The present sire in the herd just acquired by Mr. Mann is Robin Hood of Springbank, six times champion at London, grand champion at Toronto in 1924, second at Toronto and Ottawa this year, champion at Brockville, Campbellford and Lindsay, 1925. Robin Hood in 1924 headed the Ontario exhibits of Ayrshires at Milwaukee and was on the Ontario better livestock train last spring for three weeks.

Mr. Mann gets 11 head bred to this great sire, including Pride of the Valley the first prize milk cow at Peterborough, Lindsay and Campbellford, Woodlawn Ditto, first at Toronto in the R.O.P. class in Toronto and third this year and first this year at Peterborough in dry class, and winner of two silver cups for best dairy cow of any breed and Dairy Maid, a promising four-year old and a close second to Ditto in dry class wherever exhibited. This quartette was first at Campbellford for the best dairy herd of any breed in compeittion with some of the best Ayrshire, Holstein and Jersey herds in Northumberland and Hastings counties.

Mr. Mann has purchased at a price which represents a small fortune what may be termed a real going concern, a herd that is well advertised and which holds a Dominion-wide reputation. All who know Mr Mann are satisfied that he will continue to build up and improve the record of the high-class stock that he has just acquired.

MOISTURE IN FODDER FOR SILO.

It is essential that there should be sufficient moisture present in fodder at the time it is being placed in the silo to provide the water requirement tfor the ensiling process and leave the surplus necessary to have amply moist, well made silage after the fermentative and cooling processes have taken place. With sufficient moisture present in the ensiled mass there is little danger of the fermentation temperatures running too high. Corn in the glazed stage, or dried out through freezing or long delays in hravesting will require liberal wetting. The shortage in plant juices can be made up by the application of water in quantity sufficient to thoroughly wet the cut fodder. Water is best applied by running a small stream directly int the fodder cutter while the fodder is being passed through and blown up into the silo. With water under pressure a valve to control the flow, and a section of garden hose the process of weting the cut fodder is easy.—L. Stevenson O. A. C., Guelph.

CHANGE MADE IN NEED FOR MEAT FOR URBAN SALE

Only Recently Population of Ontario Was Almost Entirely Rural.

DEALERS PASS OUT

Large Abattoirs Are Now Supplanting Local Butchers.

The marketing machinery that has been set up to handle and dispose of the Ontario farmers' largest cash revenue product—live stock—is the result of three comparatively recent economic developments: (a) the growth of relatively large urban centres whose meat supply can no longer be wholly supplied from local sources; (b) the rapid strides made during recent years in improving the year round distribution of fresh and cured meats, and (c) the economies effected by large scale operation of the business of meat killing, curing and storing.

How Conditions Have Changed.

Previous to fifty years ago the population of the province was largely rural. The meat supply of those actually on farms was automatically found, while that of the urban dwellers in the villages and small towns of that day was provided by direct contact between the producer and consumer. In the few larger towns or cities, where there was sufficient demand, the meat supply in addition to the above method, was supplemented by the local butcher, who performed two general functions, (a) providing fresh meat at retail in all seasons; (b) acting as middleman between producer and consumer when the population of the centre became large for the immediate locally produced supply, or for proper contact for best service between producer and consumer. These local butchers became, so to speak, butchers and drovers. The centres to which they consigned this surplus stock were naturally the larger ones, growing and destined to continue to grow because of natural advantages as distributive centres. Consumption of meat was large. Local, direct producer-to-consumer supply in the carcass was limited, therefore the abattoirs and slaughter houses were relatively large.

Abattoirs vs. Local Butchers.

These large abattoirs had four important operating advantages over the local butcher businesses in the smaller centres: (a) larger volume of business meaning smaller unit operating costs; (b) a more varied consumer demand for all parts of the animal; (c) a better opportunity to develop uses and markets for more edible by-products; (d) volume sufficient to find and develop distant and foreign markets.

Spread of the Present System.

These advantages gradually created a new direction to the flow of live stock from farm to consumer. Briefly, the readjustments were as follows: The larger abattoirs and packing plants began to supply meat products to other cities and towns previously supplied by local butchers because their lower operating costs and ability to supply the exact products required for consumption in these places overcame the advantage of the local butchers' nearness to supply of raw materials. These larger abattoirs could also handle most efficiently all stages of slaughtering, processing and disposal of by-products, therefore, the increasing surplus animals began to flow to these larger centres on hoof rather than as dressed carcasses. This also necessitated the establishment of central live stock markets where producers and sellers of live stock could assemble and grade their offerings and meet the buyers on common competing ground.

Other Live Stock Agencies.

Thus we find the origin of such live stock agencies as the railway, the market, the live stock commission man and the packer buyer all rendering essential service in disposing of the farmers' live stock. Since many of the above agencies act on behalf of a large number of small, isolated and distant producers, individually lacking influence and acquaintance with this complex market mechanism, much distrust and suspicion, largely unwarranted, has arisen making it necessary for the Government to step in as an additional marketing agency, on the one hand to enforce such regulations on the other agencies as are deemed necessary to create public assurance of honest business practices, and on the other hand to act as an educative medium, through its supply, grading, and price service to assist producer to more accurately and rapidly interpret that consumer demand, on a knowledge of which depends ultimate success in production.

The local butcher in city, town and village, buying and killing his own animals, has not been entirely displaced by the meat retailers buying from central packing houses. The farm still automatically supplies the most of the meat consumed by farm families, also a percentage of the demand in smaller centres in the winter months. It is not a matter of wonder, therefore, with the large rural and small town population of Ontario that to-day somewhat less than one-half the animals raised for meat find their way to market through the large markets and packing houses.—A. Lietch, Dept. Farm Economics, O.A.C., Guelph.

Corn stover only partially takes the place of legumes. It is good filling material, but it requires nearly 200 pounds of shredded corn to supply a cow with as much protein as contained in twenty pounds of alfalfa hay.

SHE'S KILLING HERSELF WITH WORK!

Isn't It Terrible How a Farmer's Wife Has to Slave!—But Hear Her Tell Her Own Story of Her Work.

By Nina Moore Jamieson.

"... tell her she doesn't know what work is."

I wonder why it always insults a woman to tell her she hasn't much to do! Tell her she has an easy time of it—doesn't know what work is—and she is your enemy for life! Women take a certain pride in being rushed to death, known as "great workers," and without a lazy bone in their bodies. There seems to be a certain reproach conveyed when it is said of us that we know how to take life comfortably. Apparently somebody else is to suffer if a woman has any relaxation.

But you can't please her. She takes it amiss if you tell her she has too much to do. Somehow it always strikes me crooked when somebody says: "Oh, I wouldn't live on a farm for anything—there is so much work to do!" I feel like telling them the advantage, when they are so strong on the other side, but as a matter of fact we have never any shortage in the work crop—it is like the fool crop, for it never fails.

Farm folks belong to the working classes, so that it is to be expected they will have something to do, but I do not think any other laboring man or woman has any reason for exulting over us. The circumstances under which we accomplish what we have to do are usually very plea ant. At least we have all the sunshine there is, and that is something in an age when electricity lights stores and banks and factories and even many school rooms for hours of every day.

Moreover, we do not have the nervous strain that dogs the life of the city dweller. The very noises of the city, its honks and clanks and buzz and hum; the pounding of factory wheels, the clatter of many feet, the clamor of voices raised in an effort to surmount other noises are a burden to the nerves and are endured at the expense of tissue. The unhurried bawling of a cow or the nightly barking of a lonesome dog, or the busy voice of a hen about her business, or the pleasant rumble of a wagon load of grain on the gravel roads, have nothing strenuous about them. They do not afflict the hearer with a sense of uneasiness or worry. They are peaceful sounds.

Whatever has to be done in the house, a woman can handle without any oppression at the back of her mind

All Hands to Potatoes!

Suppose the children are out of her sight for a few minutes—they won't be down some alley with the menace of a city's industry threatening them in the shape of truck wheels or noxious germs. They will be out playing in the orchard, or tramping importantly across the fields with their father, or amusing themselves with the kittens, or following some desire of the childish heart.

When anything has to be done, all hands help. The city worker has his work apart from his home—his family knows nothing of it, has no part in it. But on the farm, we all work together. Potato picking time is coming on, and you will see whole families out in the fields, getting the potatoes picked up. The mother arranges her housework o that she can give a hand Perhaps on that day everybody makes his own bed, and meals are of the simplest—just what can be prepared in a hurry. Never mind any dusting . . . . the sweeping is cut down to the minimum. All hands to the potatoes! Even the little youngsters can run with their two or three and drop them into the pails.

When I lived in the city I had three small children. My girls were born there. I know what life was like then. When I wanted meat for dinner, I had to put my girls into the baby carriage—the boy being thank goodness, safe in the kindergarten—and dress myself for the street and go. When I came back, I had clothes to change, babies to arrange, and all for the sake of that one item. Now John gets me a roast of beef any day he happens to be in the city, and we have it roasted, cold, roasted again to finish it off, as I never give the full time at first—and then we have it in hash and stew and finis.

After it vanishes, I have only to make my trip to the pork barrel down cellar and bring up the day's rations. Left-overs? The farmer's wife is not afflicted with them. By the time the dog and cat are fed, there are no left-overs. Our menfolk are not the pick-and-choose kind. They must have hearty appetites if they are to keep fit for outdoor work, and it is most satisfactory to be cook where you know the demand will equal, and may e pass the supply.

We do not have the running to the store for our household supplies. We buy in quantities, as a rule, and that is much simpler. Nor do we have so much trotting up and downstairs. The city woman is forever on her stairs. In Hamilton, I had a certain day of the week I could use the clothesline. The woman in the flat above had her day, and the woman below had hers. I used to travel miles on a washday! When we moved into a house by ourselves, I had the downstairs at my own disposal then, but still I found the doorbell was forever calling me when I was making beds, or sweeping, or looking after the children, giving them their baths or washing their hair.

No City Worries.

I wonder if this helps to explain how the farm woman can accomplish her big task? How she papers and paints in her house, and makes quilts and rugs and stretches curtains and looks after her garden! She must get the time somewhere, and I believe she finds it because she is free of certain burdens that take the time of other women. We do not have half the cause for dusting that city housekeepers have. Our windows open on grassy lawns, or fields where the soil is bound together by the roots of grain or hay for the greater part of the year. We have only the smoke of one estzblishment to contend with, instead of the smoke and grime from hundreds of fires, and the dust from countless stirring individuals.

The day is full of work, but there is something to show for it. Start with the milking. Most of us give a hand with that. Milking means pails and straining cloths and aerator to wash and scald, a separator to look after if it is a cream or butter farm; churnings, butter utensils and quantities of fresh cold water to keep everything sweet; and it means something else, too. On baking day it means cream to bake with—and doesn't that simplify the program?

Take a city home where a son or daughter attends collegiate, and another is in business, as well as the father. Consider their clothes—shirts and soft collars, silk hosiery, daily changes. It must keep the woman of the house on the jump almost day and night. The question of clothes does not loom so large here—we can send our children to school very simply dressed, and often in warm weather they will go barefooted for pleasure. For ourselves, we feel no urge to change from our house dress in the afternoon unless we are entertaining or visiting, because we only have to change back again at milking time anyway.

The city woman says: "You have to work so hard on the farm!" for she imagines that we do all that she does, and our own special farm work as well, but in point of fact, I do not believe we work so very much harder than the average city woman when everything is considered. Year by year we are adopting labor saving devices more freely, and some day, when a mighty intellect evolves something that will dress a chicken for one thing, and get the hired man into bed on Sunday nights and out of it seven mornings in the week, the climax will be reached.

Crop Reports

WINNIPEG, Man., Nov. 19—Acy cording to the Canadian Pacific Railwat Crop Report, the weather throughout the West has been cold, with light snow flurries principally in Alberta. Considerable threshing has been done, with farmers generally working under difficulties and in many instances grain is turning out tough. Two weeks of good dry weather are needed to enable completion of threshing. Cattle receipts continue heavy, with prices in general showing downward tendency. Considering the volume of stock received, it is remarkable that a heavier price drop is not recorded.

In Manitoba since the last report, threshing has proceeded throughout the province, but showers and wind increased the difficulty under which this work was carried out. Considering all the wet weather through which the grain has passed it is, on the whole, in good condition. Heavy night frosts have held up farmers with their threshing each morning until well on toward mid-day. Ninety per cent. of the grain is threshed, and sixty-five per cent. of the Fall plowing is accomplished.

Conditions have improved over those of the previous week in Saskatchewan, but still not as favorable as might be for carrying on of threshing and plowing operations. In the south-western part of the province practically all the threshing is finished. In the West almost all is cleaned up and this territory has some of the heaviest crops in the province this year. Considerable threshing is still to be done in the north-eastern sections, and to a lesser extent, in the north-west. Taking the province over, there still remains fifteen per cent. of the threshing to do. Considerable proportion of grain threshed during the week has graded tough, but farmers apparently thought it best to thresh in this condition rather than have it remain out all the winter.

In Alberta, further snow and rain over most of the southern part again tied up the threshing but, in spite of this, however, some farmers in this section of the province continued to thresh. Better conditions were obtained in the central and northern porterns and a good headway was made with cleaning up of the balance of the threshing. In the southern districts, more particularly, the grain that is still in stocks will be graded down considerably. Contrary to expectations the straw, which has stood in stook so long and under such adverse weather conditions, is apparently going to turn out a very fair quality of seed.

"Great thoughts hallow any labor. To-day I earned 75 cents heaving manure out of a pen, and made a good bargain of it. If the ditcher muses the while how he may live uprightly, the ditching spade and turf knife may be engraved on the coat-of-arms of his posterity."—Thoreau.

BANK MANAGER AS A DAIRYMAN

John Elliott Has Done Much for Industry in Quinte District.

ANNUAL BANQUET

The good work in the interest of the dairying industry of the Quinte district and of Canada which has been carried on for many years by John Elliott, manager of the Standard Bank at Belleville, was recently marked by the 19th annual banquet to the dairymen and agriculturists of the counties of Hastings and Prince Edward who have association with the Belleville Cheese Board of Trade. Over three hundred guests assembled, including many who are prominent in the public, industrial, commercial, agricultural and financial life of the country. These annual dinners of Mr. Elliott have come to be regarded as events of national significance as typical of what can be accomplished in the cementing of rural and urban interests for the good of the whole community. Farmers, merchants, manufacturers and other business men have been brought to a realization of the value of co-operation in advancing the interests of all.

Mr. Elliott has not only done good work for the cheese industry in a local way but he has made several trips to England in connection with the development of export markets. He has played a real part in bringing Canadian cheese into a dominant position in the British marker, a position which it has now held for several years over New Zealand. Regarding his most recent visit to the British markets, Mr. Elliott said:

"The results of my visit in the year 1924 to Great Britain were highly satisfactory, and more advantageous to the cheese interests of this district than on any former occasion, resulting in an increased demand for cheese sold on the Belleville Cheese Board and other boards in the Bay of Quinte district, and the storing of a larger quantity of cheese in Belleville for British importers during the year 1925 than in any year since 1905."

Mr. Elliott in urging that farmers should increase their farm production and keep their sons and daughters on the land, took occasion to say that the Ontario government would give co-operation in securing farm help and that the banks in Belleville had an abundance of money that they would be only too glad to lend to assist farmers in increasing production. For fifty years hiw own bank had been loaning money to farmers and the experience had been so satisfactory that it was willing to continue the practice.—J.W.T.

Crop Reports

Fall harvesting and seeding has commenced. Beans are being pulled in the southwestern counties and some silos have been filled. Fear of further damage from the borer has speeded this operation on some farms. Corn for husking has been cut in Middlesex. Several lots of table turnips have been shipped in refrigerator cars to the United States; some of these reported to have been billed to Florida.

Fall wheat has been sown in several counties and indications are that with favorable moisture supply an increased acreage will be seeded. After harvest cultivation seems more general than usual in the central and western portion of the Province.

The weather has been ideal for grain and hay harvesting, but, in spite of this, owing to the unusually heavy crop considerable remains in the fields in Eastern Counties. Threshing reports continue to be very satisfactory from practically all sections. Peas are turning out very well in Huron—one farmer allowing this to be his best crop in 35 years. Considerable wheat is being marketed where time is available. Alsike is moving at from $7.50 to $10.00 a bushel, depending on quality. A few lots of alfalfa have been reported as sold at prices higher than those prevailing at the same time last year.

Dundas.—Ideal weather, a bountiful harvest of high quality grain and fairly good prices are leaving the farmer in an optimistic mood. Corn will be ready for the binder in 10 days all of which result to an early clean-up in the harvesting of all crops making it possible to commence the fall work at an early date.

WEEDS.

The cro producing capacity of many an acre in Ontario has during the past season been reduced by twenty-five per cent. This is too heavy a charge against the land and only the rich fellows can stand the losses occasioned by weeds.

Keep weeds off the farm by ploughing all the land that you intend to plough immediately after harvest. Cultivate as frequently as possible with the springtooth up to the end of October In early November rib up the land that the weed roots may be exposed to the weather. Ribbing attachments can be placed on the springtooth cultivator which makes it possible to cover a large area in a day.

Insist on careful cleaning of the threshing machine before it comes to your farm. See that all farm machinery is free from the roots of perennial weeds before going to another field.

Use only clean seed. A few thistle seed balls or couch grass seeds will add to an multiply your troubles in future years, so be sure tat you now wheat and nothing but wheat.—Dept. of Extension, O.A.C., Guelph.

WORK HELD UP IN WARSAW DISTRICT

Rain and Frost Have Delayed Root Harvest and Ploughing.

WARSAW, Nov. 19.—Turnips are not all in yet. All last week there were two sets of threshers to the north and west of Warsaw, and several farmers had to send men to both places. By noon, Monday, the last of the threshing in the immediate vicinity of Warsaw was finished, but the threshers are not through their work. Both outfits have moved north.

Gordon Payne threshed over two thousand bushels of grain, mostly oats. Much of it averaged over seventy bushels to the acre.

Alex. Calder was another man who had a very heavy yield.

This week, if the weather is at all fit, there will be quite a headway made in the ploughing. Low-lying land is too wet now.

There has been so much rain, frost and snow that the roads are badly torn up. Even the Dummer road is worse than it has been for a long time.

PRECAUTIONS IN THE USE OF PARIS GREEN

If a double quantity of good, freshly slaked lime or hydrated lime be mixed with the Paris green and then the mixture made into a paste with water and allowed to stand in this form some little time before diluting and spraying, the lime will combine with the greater part of the free arsenious oxide and rdmove its leaf scorching property to a great extent. So says Prof. H. Fulmer, O. A. C., Guelph.

Attach a chain to the plow-beam and fasten the free end to the end of the doubletree; leave enough slack that the chain will drag in the furrow. This will drag the grass and weeds into the furrow and they will be covered up completely.

There are entirely too many stale eggs sold. How few eggs reach the consumer that are actually fresh! The fault is not with the hen. She prodcese a fresh egg, but oo many people do not seem to realize that an egg is one thing that does not improve with age, otherwise they would not hold eggs any longer than necessary.

Farm inventories put down in January yield a harvest of knowledge the following December.

If the prospective home orchardist prepares the soil where his fruits are to stand as thoroughly as he does his garden before planting vegetable seeds, the subsequent rapid growth of his fruit trees will amply repay him.

FIRST EVIDENCES OF CHANGES OCCURRING IN ENSILAGE SEEN IN RISING OF TEMPERATURE

Production of Carbonic Acid Gas Also Occurs in Silage.

AIR USED UP

Molds Develop if Oxygen is Not Kept Away From Corn.

(Contributed by Ontario Department o Agriculture, Toronto.)

The first evidences of change in the finely-cut fodder are a rise in temperature and the production of carbonic acid gas. The heat can be demonstrated by hand and the presence of carbonic acid gas is always to be suspected, since the lessons learned during the old days of closed silos still remain firmly impressed on the minds of many. The oxygen in the mass of cut fodder is quickly used up early in the process of fermentation. The temperature remains around 100 degrees F, except at the surface or at points where air is admitted, going much higher. The continued presence of air or oxygen is not desired and their removal from the mass prevents the development of molds. Molds are harmful in that they destroy or use up the acids required for the preservation of the silage. Air-tight walls and a well consolidated mass are very essential in the control of fermentation.

How Corn Changes In the Silo.

The green corn changes to yellow, then brown and develops an aromatic odor and sour taste. The sourness is due to the development of lactic acid, the important preserving agent in silage making. Bacteria which cause decay and molds are inhibited in the acid poor medium of fermented corn. The total amount of acid formed is between one and two per cent. of the weight of silage. Other products of the fermentation are alcohol and sugar. The amounts of these are not large, being in the case of alcohol .1 to .4 per cent. of the weight of silage. The amount of sugar which disappears from the corn is almost exactly equivalent to the amount of alcohol and acid formed during fermentation. About one-hald the sugar present in the recently ensiled corn is cane sugar. This is broken up into glucose and then changed to alcohol and acid. These changes take place rapidly and are generally completed in 12 days, giving an excellent preservative medium, that will keep ensilage for years.

How Fermentation Is Produced.

The fermentation is brought about by plant enzymes carried by the corn, bacteria and yeasts, which may be attached to the cut corn or drift into the silo as it is being filled. The sugar in the green corn juice is attacked by the invertase carried by the plant cell and reduced to simpler forms. These simple forms are attacked by zymase and a small amount of alcohol is formed, Acid forming bacteria also attack the sugars and bring about the change, resulting in the mass being largely acid in character and therefore in a condition to keep.—L. Stevenson, Dept. o Extension, O.A.C., Guelph.

POOR STORAGE OF POTATOES IS CAUSE OF LOSS

Careless Handling in Transportation Also Results in Wastage.

USE CLEAN BAGS

Grower is Responsible for Arrival in Good Condition.

(Experimental Farms Note. S. G. Peppin, Assistant, Plant Pathologist.)

Improper storage of potatoes results in the loss of thousands of bushels annually. The careless handling of potatoes in transportation means financial loss and tends to have a serious effect upon the market.

Several factors influence the successful storage of potatoes. These are, temperature, ventilation, humidity, depth of pile, and sound stock free from dirt.

Potatoes should be stored in as cool a temperature as possible without freezing. A good average temperature ranges around 36 degrees F. Good ventilation is essential to assist in carrying off excess moisture, particularly where potatoes are stored in large heaps. Control of temperature, moisture, and ventilation can be obtained by using false floors, wall-racks and air-shafts. Too dry an atmosphere causes shrinkage, therefore, a certain amount of humidity is necessary. In a blight year careful grading should be practised. Potatoes showing rot should not be placed in storage. Avoid the development of certain rots in bruised and cut tubers by white-washing the interior of storage houses. Potatoes should not be removed from the field in a wet or dirty condition, as these elements increase the possibility of rot in storage. In harvesting, care should be taken to avoid cutting or otherwise damaging potatoes, since it is often through these cut surfaces that storage rots gain entrance.

A grower's responsibility does not end when his potatoes have been bagged. The use of clean bags is a factor which at times is not taken into consideration. Bags or sacks should be either washed or sterilized. Second-hand flour bags are good, providing they are not intended for storing any length of time. Salt or fertilizer bags should not under any consideration be used.

Directly or indirectly the grower is responsible for the arrival of his stock in a sound condition. Frost is by far the greatest obstacle to overcome. Care must be taken that the stock is not chilled during the trip from the farm to the shipping point. The liberal use of straw and blankets in the cold weather is essential. Similarly in the railway cars straw and paper will reduce the possibility of freezing. Careful handling at sidings where no loading platforms are provided will prevent bruising. It is not unusual for several potatoes in a bag to be badly damaged by rough treatment. Careful piling in the car lessens the possibility of bruising during transit. It is always advisable to so arrange the tiers that they will slant back and thus eliminate the danger of falling between the car doors where bulkheads are not used.

MUCH THRESHING AROUND WARSAW

More Than Thirty Barns Full of Grain Still Unthreshed.

There is still a lot of threshing to do. John Payne has over thirty barns yet to do.

Threshers report that all grains except buckwheat are good, have turned out well to the straw. Not always so much to the acre, though it had run as high as seventy bushels of oats to the acre.

Turnips are a fairly good crop and are being rapidly harvested.

Any apples left on the trees during the recent frost are useless now.

Buckwheat has turned out better than was expected.

DEALING WITH THE BROODY HEN.

Extensive and thorough experiments dealing with the broody hen problem have proved conclusively that broodiness can, to a very large extent, be bred out of a flock. To achieve this end, the prime essential is never to hatch chicks from eggs laid by the hen that is prone to broodiness. This, naturally, is a method that takes time. One or two years will not eliminate broody hens from a flock, but there will be fewer of them and they will not be so persistent in their broodiness.

POULTRY PARASITES WEAKEN THE BIRDS

Flourish Winter and Summer But Can Easily Be Banished.

A long winter generally means a weakened vitality to all animals, and anything that can be done to remove obstacles and supply the essentials should be done. One of the great obstacles to successful poultry husbandry is the invasion of intestinal parasites. These creatures flourish within the birds winter or summer, taking their toll unseen and irrespective of weather conditions. They are worse than potato beetles, which are honest enough to do their mischief in plain view, and work just eight hours a day for but six weeks of the year. The intestinal parasites infesting poultry have a union code of their own—"24 hours per day and 365 days per year, get all you can, why worry about the poultry-keeper's profits." At the O.A.C. the intestinal parasites infesting the poultry flocks were banished for good and fotever eighteen months ago. How was it done?

The Method.—A gallon of a mixture of wheat and oats, to which is added a small teaspoonful of concentrated lye, is cooked slowly for two hours and allowed to cool. The birds are given their ordinary feed one morning and then nothing else until the next morning, when they are given as much of the lye mixture as they will eat, with plenty of water. This is done two or three times during the season at intervals of one month.

The large, round worm infesting poultry may be as short as one inch, and the caecum worm only three-tenths of an inch, and one of tape worms only one-fiftieth of an inch long. Very easy to overlook—L. Stevenson, O.A.C., Guelph.

CORN.

The unusual weather conditions that have been experienced in south-western Ontario this year emphasize the value of the corn plant as a fodder crop to a greater extent than in recent years. Corn will fill the silos as in past years even if the hay crops have failed to fill the barns. If it were not for corn many farms would be short of cattle feed for the coming winter. Corn is certainly worth retaining as a crop for Ontario stock farms. There is no real substitute Do your duty in creating conditions unfavorable to the corn borer, and so drive the menace to corn from Ontario. Ensilo the crop. Plough the stubble under and keep it under.

May Start Goat Farm In Centreton District

COBOURG, Nov. 19—Mr. John Tripp, Oakfield, Man., has been visiting at the home of his brother, at Centreton. Mr. Tripp has carried on the work of breeding goats and sheep extensively in the West, and it is stated that he will locate in this district and go into the same business, if he can find a suitable farm and location.

ENJOYABLE TIME AT A.Y.P.A. PIE SOCIAL

Wet Weather Was Rather a Deterrent to Millbrook Young People.

MILLBROOK, Nov. 16.—The A.Y.P.A. of St. Thomas' church held its annual "pie social" on Wednesday evening, when a most enjoyable time was spent.

Unfortunately the wet weather lessened the attendance to a considerable degree, but the general feeling was that on no former occasion had a more genuine spirit of sociability been manifested.

No formal programme was arranged for, but games and contests that gave everyone a chance to take an active part, provided plenty of entertainment. The impromptu speeches, for which slips bearing the subject on which they were to talk, were passed to the young men, with the stipulation that no one must speak for less than one minute or more than two, created an abundance of mirth, and called forth some decidedly original ideas.

Full justice was done to the pies of many varieties which were provided in generous quantities as the concluding feature of the evening.

The A.Y.P.A. is evidently off to a good start for the fall and winter's work.

Interest in the Fourth Ontario Older Boy's Parliament, which meets in Queen's Park during Christmas week, is becoming increasingly active, and electioneering is now the order of the day among those who aspire as candidates to represent the various constituencies.

A meeting of the boys of the Tuxis Square and the Senior Trail Rangers, was held in the United Church on Sunday afternoon at the close of the Sunday School session, when R. L. Sainsbury and Willard Meldrum, of Port Hope, who are rival candidates for the privilege of representing East Durham, were present and addressed the gathering.

J. Larmer, of Millbrook, was in the running last year, but no local candidate is standing for the Parliament this season.

Owing to its size, Port Hope controls the majority of the votes for this riding, as at present constituted for the Boys' Parliament, and it is expected that a Redistribution Bill will be brought before the "House" at the next session, when different boundaries will be arranged for, leaving Port Hope a district by itself, the rest of the riding to have a separate representative.

It is expected that the candidates, Messrs. Sainsbury and Willard, will be present at the social evening, under the C.S.E.T. and C.G.I.T. auspices, to be held on Wednesday, November 25, in the United Church here, when the public will have opportunity to hear them, as each will speak briefly.

The Sunday School auditorium of the United Church was filled to capacity on Wednesday evening for the open meeting, under the auspices of the Woman's Missionary Auxiliary, when Miss M. Clazey, for some years a missionary to Formosa, delivered an address.

The ladies who were welcomed into membership in the Auxiliary from the former Presbyterian church when union was consummated, had the meeting in charge. Mrs. F. Smith, formerly president of the W.M.S. at Centreville, took the chair after Mrs. Howard had conducted the opening business period, the pastor, Rev. F. H. Howard, leading in prayer.

Mrs. Smith expressed her personal appreciation, and that of her fellow members, of the hearty welcome given them in the missionary organization of the United Church, of which they are now a part, the union of the three societies, Congregational, Presbyterian, and Methodist, having been effected by consummated in Toronto, on October 26, when the joint boards were in session. Miss Nellie Finnimore read the Scripture lesson from the 103rd Psalm, and Mrs. L. S. Clarry offered prayer. A quartette, "Speed Away," by Mr. and Mrs. M. McDowell and Mr. and Mrs. H. W. Johnston, was much enjoyed.

Miss Clazey was given a cordial reception, all rising as she came to the platform, and greeting her with a hearty clapping of hands. In her opening remarks she explained that before leaving Formosa on her furlough, the Christian women of the mission came to her and said: "Please take our greetings to the friends in Canada, and express to them our deep gratitude for sending us teachers who have told us the story of Jesus."

"The island of Formosa is perhaps one of the least known, particularly among our mission fields," she said, "and yet it is one of the most important places in the world from a commercial standpoint, because of its production of camphor. It used to be said that 'every pound of camphor costs a drop of human blood,' but this is not so true to-day. The camphor industry was formerly in the hands of the head-hunters, now it is under government control, so it is not bought at such a price.

"Formosa is situated 700 miles south of Japan, just across from the coast of China. It has an area of 14,000 square miles, with a dense population of nearly 4,000,000 souls, of which 3,500,000 are Chinese, 140,000 Japanese, and 120,000 are the aboriginal head-hunters, living in the hill country to the north of the Island. There is, as yet, no mission work among these head-hunters, for lack of men and means, and only a small amount among the Japanese settlers."

The inhabitants, Miss Clazey explained, are largely of the agricultural class, and though many improvements have been introduced since Formosa was handed over to Japan as a war indemnity some thirty years ago, yet "Western evils come faster than Western good does." Her college students are losing faith in the old gods and drifting into atheism. "Now is the strategic time when the church should teach them, and win them, for Jesus Christ."

A vivid description of the native houses with their mud floors, and thatched roofs, each with its god-shelf and ancestral tablet facing the front door, with other details of the religion of fear which dominates the people, and customs which prevail at funerals, weddings, festivals, etc., was followed by the information that, the former Presbyterian church, in its territory, now has forty-six preaching places, with trained native young men as workers, and nine self-supporting churches with an equal number of ordained native pastors. In addition, preaching bands go on regular tours of the villages and towns carrying the gospel message.

The one hospital, under Presbyterian control, was closed for six years owing to lack of workers, but was again opened last January and is proving a great evangelizing agency, in addition to its work of healing.

The speaker closed with an earnest appeal to the parents to "give us of your sons and daughters for the Lord's work in this part of His vineyard."

A thank-offering of about forty-five dollars was received at the close of Miss Clazey's address, Mrs. Smith explaining that until the end of the year the funds are kept separate and still go through the same channel in the Presbyterian church as before union was consummated.

The December meeting will be held at the home of Mrs. P. Stinson, the second Wednesday in the month, Mrs. T. H. Aiken's group being responsible.

Rev. Joseph Wilks led in the prayer of thanksgiving after the offering, and dismissed the gathering with the benediction.

Miss Clazey had a number of interesting curios and pictures which she explained to the many who gathered about the table at the conclusion of the meeting.

Mrs. W. E. Ball, Mrs. G. W. Sayles, and Mrs. C. C. Garside were the reception committee and offered a hearty welcome to all as they entered the room, attending also to the seating of the large audience, and passing the plates when the offering was received.

SUBMARINE THAT SANK WITH CREW

According to a wireless message from Portland to London, the missing British submarine M-1 has been located 12 miles south of Start Point, near the Isle of Vighti in water too deep to permit of diving and raising operations. The submarine, which carried 68 officers and men, submerged on Thursday morning during naval maneuvres and did not come to the surface again.

BANKERS' PRESIDENT.

C. E. Neill, general manager of the Royal Bank of Canada, elected president of the Canadian Bankers' Association.

LADIES' AID MEETING.

Mrs. Thomas Brunton Was Hostess—Will Hold Quilting Bee.

PETHERICK S CORNERS, Nov. 16—The weekly meeting of the Ladies Aid was held on Wednesday afternoon at the home of Mrs. Thomas Brunton, with a large crowd in attendance.

It was decided to hold a quilting bee on Tuesday, Nov. 24.

The next meeting will be held at the home of Mrs. John Simpson, where a box will be packed.

The monthly meeting of the Rylstone Women's Institute will be held at the home of Mrs. Sanford Meiklejohn on Wednesday, Dec. 2.

The topic will be, "How to make a home out of a house, by Mrs. John Simpson.

Mr. and Mrs. Samuel Johnston, Mrs. James Thomson, Miss Ethel Thomson and Mrs. Searl Chessel spent Thursday with Mr. and Mrs John Simpson.

Mr. and Mrs. John Rowe, of Stanway, spent Sunday with Mr. and Mrs. Robert Irwin.

Mrs. Geo. Hay, Mr. and Mrs. Fred Grills, and Mr. and Mrs. Albert Grills, spent Sunday with Mr. and Mrs. Oria Barton.

Mrs. Ernest Slaggett, of Toronto, spent the past few weeks with her parents, Mr. and Mrs. Alfred Barnum. Mr. Ernest Slaggett accompanied by Mrs. J. Tamblyn and daughter, Regina, motored from Toronto on Saturday and spent the holiday with Mr. and Mrs. Alfred Barnum and family, Mrs. Tamblyn remaining to visit for a short period.

L.O.L. No. 2322 held a very successful box social in Sentinel Hall on Thursday evening. Despied the bad weather, the boxes brought good proceeds, Mr. Robert Fry acting as auctioneer.

CAVAN PERSONALS

Messrs. Herman and Gordon McLean, of Toronto, were the guests of their mother, Mrs. Gertrude McLean, for Thanksgiving.

Mr. and Mrs. W. H. Lowes were visitors to Peterboro' on Saturday.

Mrs. Jessie Keen and daughter, Audrey, of Toronto, spent the holiday week-end with her sister, Mrs. Lloyd Sutton of Cavan.

Mr. Harry and Miss Lena Finley motored to Peterboro' on Saturday.

Miss Bertha Lowes, teacher at Myrtle, spent Thanksgiving the guest of her parents, Mr. and Mrs. W. H. Lowes.

Mr. and Mrs. John Handley spent Friday evening visiting friends in East Emily.

Messrs. J. Thexton and E. Smith drove in to Peterboro' on Saturday.

The Quarterly Board of Cavan United Church met at Fairmount on Monday afternoon. This was the last meeting of the Board before the withdrawal of Fairmount from the circuit and entrance of Ebenezer appointment in its place. In the future Fairmount and Springville will form a circuit with the Rev. Mr. McConnachie as their pastor. The services in the United Church here are being held in the former Methodist Church, commencing on Sunday, November 1, for the winter months, owing to the fact that the sheds are much better and warmer for the horses than the sheds at the former Presbyterian Church. Service has been held in the Presbyterian Church during the summer months.

HAVELOCK LODGES ELECTED OFFICERS

L.O.L. and L.O.B.A. Branches of Orange Order Held Annual Meetings.

HAVELOCK, Nov. 16.—The following officers were elected for the year 1926 at the regular meeting of the L.O.L., No. 326 on Wednesday evening, Nov. 11:—R.M., Bro. R. Sanderson; D.M., Bro. R. Marshall; Rec. Secretary, Bro. E. J. Leason; Fin. Secretary, Bro. Wm. Copp; Chaplain, Bro. I Barlow; Dir. Cer., Bro. J. Toms; Let., Bro. I. Anderson; Dep. Lect., Bro. H. Jackson; Treas., Bro. R. A. Buchanan; 1st Committee, Bro. Wm. Aikens; 2nd Committee, Bro. Frank Post; 3rd Committee, Bro Jas. Squire; 4th Committee, Bro. H. Price; 5th Committee, Bro. W. Barton; O. Tyler, Bro. John Toms; I. Tyler, Bro. R. Wrightly; Auditors, Bro. R. Sanderson and Bro. E. J. Leason; Sick Com., Bro. R. Sanderson, Bro. I. Barlow, Bro. Wm. Aikens.

L.O.B.A. Officers.

The Havelock L.O.B.A. McGill Lodge No. 471 met on Friday evening, the 6th, and the following officers were elected for 1926.—Past Mistress, Pearl McColl; Worthy Mistress, M. McGill; Chap., Mrs. Campney; Rec. Secretary, Eva Quinn; Fin. Sec., Bernice Post; Treas., Emma Wrightly; 1st Lecturer, Myrtle Wrightly; Dir. of Ceremonies, Rhoda Simpson; Dep. Lecturer, Margaret Sexsmith; Inner Guard, Mabel Toms; Outer Guard, George Newton; Guardian, John Buchanan; 1st Com., Cecilia Seabrooks; 2nd Com., Agnes Sanderson; 3rd Com., Elizabeth Post; Trustees, Pearl Barton, Janet Seeney, Albertha Harrison; Auditors, Pearl Barton, Margaret Sexsmith; Fin. Com., —Treas. and Fin Secretary, L. McLaren.

Y.M.A. Meeting.

The regular meeting of the Young Women's Auxiliary of Knox church was held on Wednesday evening, at the home of Mrs. R. A. Buchanan. The first chapter in the new study book, "Nation Builders was taken by Miss Madeline Armstrong, after which a very pleasant social time was spent. During the evening, readings were given by Misses Donna Buchanan and Elma Clark, and vocal solos were rendered by Misses Barbara Watson and Verva Rorke.

WARSAW NEWS

WARSAW, Nov. 16.—Mrs. Donald MacIntosh is in the village again.

Mrs. H. B. Herrington is visiting her mother in Merrickville.

Last Friday evening Mr. and Mrs. John Sullivan gave a reception for their sister, Mrs. Shaugnessy, nee Miss J. Sullivan. The house was comfortably filled with neighbors and friends of the bride. Many beautiful and useful gifts were given the young couple, and a very delightful evening was spent.

Thos. Cooper has lost a number of sheep recently. Gordon Payne's thoroughbred holstein calf died on Monday night. It was about five months old and weighed about five hundred pounds. Harold Payne had halter-broken it and petted it till it was a very gentle animal. It is the same one for which he took the prize at the School Fair.

The Presbyterian Sunday School children are practicing for their New Year,s entertainment. Mrs. Munro and Miss Margaret Miller are training the pupils.

The Presbyterian Ladies Aid met at Mrs. Munroe's on Thursday afternoon. Owing to the storm, only a few of the village ladies were able to attend, but they put their quilt together.

The United Church W.M.S. met on Tuesday afternoon.

CABINET RESIGNS.

Premier Colijn, of Holland, Tends Resignations of Ministers.

THE HAGUE, Holland, Nov. 16.—(Canadian Press).— Premier Colijn Saturday tendered the resignation of himself and the cabinet members remaining after the recent withdrawal of four Catholic ministers.

The womans' parachute jumping record—32,000 feet—is held by Miss Helen Barger, a San Diego stenographer.

EXPECTS APPOINTMENT.

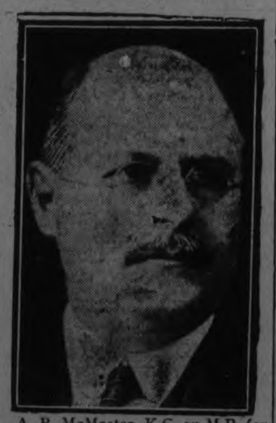

A. R. McMaster, K.C. ex-M.P. for Brome, who may receive the appointment as English-speaking crown prosecutor for Montreal.

Advertise in The Examiner

MINISTER DEAD.

Rev. Robert D. Fraser, D.D., Presbyterian diivne, editor of church publications, Sunday school leader and distinguished internationally, who died last week, aged 76.

Read the advertising columns of this paper to-day. They will save your time, save your money, lessen your work, show you ways of living a better, more comfortable and happier life.

SHOOTING CASE WAS SETTLED

Suit For Damages For Wounds Arranged Out of Court.

HALLOWE'EN PRANK.

KINGSTON, Nov. 16.—(Special to the Examiner).—It was learned here today, that the action of Sidney Clark, of Oddesa, against Urban Snider, storekeeper of the same place, which was to come before the court in Napanee next month, has been settled satisfactorily to both parties.

Mr. Clark was acting for his son, whowas shot in Odessa on Hallowe'en night 1924. He entered against for $5,000 damages for injuries his son received by a bullet entering his body. Shortly after the shooting took place, Mr. Snider appeared before Judge Madden at Napanee, charged with the shooting, but was found "not guilty." It is understood that the amount involved in the settlement was $500.

FOUR SEEKING MAYOR'S CHAIR

Mayor Angrove Seeks Re-election in Kingston, With Three Opponents.

FIGHT EXPECTED.

KINGSTON, Nov. 16.—(Special to the Examiner).—Kingston may have four in the mayoralty contest. Mayor Thomas Angrove has announced that he will run for a fourth term, and Ald. Joseph Nash states that he will be a candidate. Alds. F. J. O'Conner and Ald. Geo. Laturning are also thinking of throwing their hats in the ring.

WARKWORTH NOTES.

WARKWORTH, Ont., Nov. 16.—Miss Helen M. Baker is visiting her sister, Mrs. (Rev.) Russell McGillivray, Burlington.

Mrs. R. Walker is spending a few days in Toronto.

Miss Nancy Parks is spending a few days in Toronto.

Mr. David Harnden Sr., attended the funeral of his brother, Mr. Ziba Harnden, Castleton.

Mr. Alex. Wilson, of Hastings, was in town on Thursday.

The Real Cause Of Constipation Is A Bad Liver

Mrs. Jean Bocheir, Nelson, B.C., writes:—"For many years I have been troubled with my liver, and suffered terribly with constipation.

I HEARD ABOUT

Milburn's

LAXA-LIVER PILLS

and have been greatly improved since I started to take them.

I cannot recommend them too highly to any one who is troubled with their liver."

Milburn's Laxa-Liver Pills are not a new and untried remedy. They have been on the market for the past 32 years; put up only by The T. Milburn Co., Limited, Toronto, Ont.

TRENT RIVER NEWS.

TRENT RIVER, Nov. 16.—Recent guests at Cook Cottage, Messrs. Parsons, Wittett and Scott, of Toronto; Messrs. W. C. Inkster and Earl Greenly, of Healy Falls, returned Thursday.

.... Why Ford is the universal quality car

ADAPTABILITY

Adaptability is an outstanding quality of the Ford.

It is used everywhere for every conceivable type of transportation with uniform success. Its readiness for any task is proverbial.

Such adaptability says all that need be said for the basic Ford qualities.

See Your Nearest Ford Dealer

Ford

CARS · TRUCKS · TRACTORS

WOMEN'S PAGE

SOCIETY

Items for the Society Column must be received before 1 o'clock daily. Telephone numbers 1600 and 1601.

Friends in this city of Rev. Father Francis P. Duffy, the well-known chaplain of the "Fighting Sixty-Ninth," who has made several visits to Peterboro in the past, will be interested in the reference to him contained in the following extract from an American paper:

"The romance of a world cruise culminated in New York City recently when Dorothy Holmes O'Ryan, daughter of Major-General and Mrs. John F. O'Ryan, of New York, married Darwin Curtis, of Chicago. The couple met for the first time a year ago on board the Canadian Pacific liner Empress of France which was then making a tour of the world. It is feared they had no eyes for the world marvels which were unrolled before them on the tour, since it is stated they fell in love at first sight and could only see each other. The marriage was performed by the Rev. Father Francis P. Duffy, chaplain of the "Fighting Sixty-Ninth," a regiment commanded by the bride's father during the war."

* * *

Mr. and Mrs. Jack Rutherford (nee Lillian Kelly) of Belleville spent the week-end in town.

* * *

W. H. Howard, special officer for the C.N.R., left this morning to take up his duties at his new post in Brockville. Mrs. Howard and Vincent will remain in Peterboro until next Spring.

* * *

Mr. and Mrs. Harold Dunford, 167 Brock Street, returned on Friday from a trip to Detroit and Windsor.

* * *

Mrs. J. R. Marshall, Weller Street, entertained a few friends at Bridge on Friday evening, to meet her sister, Mrs. A. H. Box of Pembroke, and her niece, Miss Eileen Box.

* * *

Miss Helen Morphet, whose marriage takes place this month, was entertained at a number of pleasant affairs arranged in her honor last week. Mrs. N. L. McNaught and Miss Edna Borbridge gave showers from the bride to be; Miss Margaret Widdess entertained for her on Saturday evening, and Miss Margaret Cameron yesterday afternoon.

* * *

Miss Grace Primeau has returned home after a pleasant visit with friends in Detroit.

* * *

One of the dances during the Christmas season will be under the auspices of the Peterboro Tennis Club, and will be held on New Year's Eve, in the G.W.V.A. Hall.

* * *

On Saturday evening, after the rugby game, the pupils of the Peterboro Collegiate Institute entertained the visiting players from the Oshawa rugby team at a supper and dance, held in the assembly hall of the Collegiate Institute.

* * *

A number of friends gathered on Friday evening last at the home of Mrs. E. Lillico, Engleburn Avenue, in honor of Miss Maude Ackison, who leaves for Japan this week. The bride to be, whose marriage takes place in Formosa next month, was presented with a number of pretty gifts.

* * *

The executive of the Women's Art Association held a reception for members on Saturday afternoon at the studio in the Conservatory of Music. The guests were received by the president, Mrs. Wm. Blackwell; the past president, Mrs. J. E. R. Munro, and members of the executive. Tea was poured at a table prettily centred with bronze 'mums, by Mrs. W. R. Morris and Miss M. Rogers. Tea room assistants were Mrs. T. Cruikshanks, Mrs. W. Sangster, Miss Mayme Montgomery, Miss Geraldine Glover, Miss M. Rush.

* * *

Mr. and Mrs. Elmer Fowler, Mr. and Mrs. A. R. Cameron and Mr. Harry Doan of Welland spent the past week in the city, guests of Mrs. George Degen.

* * *

Mrs. L. E. Killoran, 499 Albert street, has received word from her son, Vincent, a fifth year student of the Medical College of Toronto University, that he has been elected a member of the Alpha Omega Alpha Honorary Medical Fraternity. This is one of the highest honors that can be bestowed upon a medical undergraduate. There are only five men so honored each year from among the fifth year students, and these must be among the first five in their classes since they entered college.

* * *

Mrs. C. S. Browne (formerly Theresa Taylor) will receive for the first time since her marriage, on Thursday, November 19th, from 4 to 6.30 p.m., at her home, 21 Benson avenue.

GIRL FOUND.

Madeline Geil, thirteen-year-old orphan girl missing from her Toronto home since September 2nd last, who was found in an apartment with a 54-year-old man in Montreal. The Geil girl is the orphan of a soldier who died from wounds while serving overseas.

TORONTO RECITAL.

Mail and Empire Lauds Four Peterborough Artists.

The Toronto Mail and Empire, in Saturday's edition, has the following account of the recital given by three Peterboro artists in the Hall of the Toronto Conservatory of Music on Wednesday evening of last week:

"Three clever young women from Peterborough invaded Toronto during the past week, and gave an excellent concert in the Conservatory of Music Hall. The artists were: Mrs. Dorothy Allan Park, soprano; Miss Edwina Palmer, violinist, and Miss Agnes Logan, pianist, and they had the assistance of Mr. Charles Peaker as accompanist. The concert was interesting because it indicated that the smaller cities of Ontario are much more lucky than they used to be a few years ago, in that most of them contain really accomplished musicians, who refuse to permit themselves to grow provincial in their artistic outlook. It was by no means a hackneyed programme that these artists presented. In fact, it was characterized by freshness and interest, and many a visiting artist of international reputation does not do as many unfamiliar numbers. Mrs. Park has a rather unusual mezzo-soprano voice, the high notes being less satisfactory that the dark tones lower register. A number of her songs were novel and pleasing. Miss Palmer and Miss Logan played with remarkably satisfying technique and excellent taste. These three young women deserve to be congratulated. It is the second time that Toronto has been invaded by the trio in a joint concert. The undertaking might almost be described as an intrepid one. It was carried through with genuine artistic sincerity.

FUR USED LIKE CLOTH IN COATS AND FROCKS

Soft Pelts Are Combined With Fabrics in New Suits and Wraps.

(By Annette Bradshaw.)

One of the distinguishing features of the new openings was seen in use of furs. So soft and pliable are the present short-haired furs, that the designers seem to forget they are furs at all, and to use them exactly as if they were kasha or broadcloth or any of the softer woolen fabrics.

We see simple sports frocks with fur collar and cuffs, the fur used exactly as if it were a trimming of contrasting cloth. We see cloth coats deeply trimmed with fur which is quite as soft in texture as the cloth itself.

The interesting little sports costume shown here at the left is a good example of this use of fur. The skirt is of pleated kasha and the pull-on worn above it is of matching mohair. The jacket of antelope fur exactly matches the kasha skirt in color, and around the edges it is bordered with kasha of brown and orange. The little felt hat repeats the kasha trimming.

The coat at the right is also of kasha, this time in a deeper brown Black caracul makes the high collar, the deep cuffs and the flared skirt section of the coat. This lower section flares in front only.

A great many of the new coats are flared. This treatment must always be managed with the most clever exactness, if the coat is to hang perfectly.

Since the tan and brown tones in cloth are popular, we see a great many furs dyed to match. When the cloth and fur match exactly, one can hardly distinguish between them, as they are of about equal softness.

On the Left Is a Sports Costume of Kasha Cloth and Mohair with Jacket of Antelope Fur. On the Right is a Coat of Brown Kasha with Black Caracul Trim.

Peterborough Fancies.

(By Jeannette.)

THE HAPPY MEDIUM.

Skirts about twelve inches off the ground are the rule in Peterboro. The movies may illustrate dress that reveal a good deal of the knee, and a visiting dramatic company shows skirts on its high-class lady actors that make the widow of the piece look like a comic opera soubrette, but this city stops at the happy medium so often and highly recommended.

Convertible collars show the trend toward the old high neck style. There is something very dignified abou a

high collar and nothing can be smarter than a high-necked blouse worn with a snappy suit and trim hat, that is, if the lady wearing it happens to be of the slim variety. A fat lady with a pudgy neck and a multiple chin and one of these high collars is another story altogether. But the favorite collar just now is the amiable type that will lie down or stand up with equal facility.

Long, close sleeves are being worn. The moderately tight type that ends in a trim small cuff or the sort that is called a "bishop" sleeve, are favorites. Some of the evening frocks show the sleeveless line, and there is no sign of the return of the little cap that was popular even last season.

The waistline still lingers at a low altitude, but it has a fairly definite place on some of the frocks with which belts are worn. The ultimatum that "belts are dead, absolutely dead," as uttered very recently by one of the young salesladies in a local store does not seem to have reached the ears of those who are still wearing them with trim little frocks.

Skirt draperies are voluminous and often unequal in hem line, with sudden pointed edges to some of the softer materials. Side godets and flares continue to be very popular and give an effect of airiness to even the darker-hued frocks.

Advancement of women in trade again is indicated by the appointment of Mrs. Hilda Anderson as representative of the Swedish-American Steamship Line at Boston.

Contains all the Bran You Need

SHREDDED WHEAT

and all the food you need

DEPARTMENT DIRECTOR.

Miss R. M. Milliken, a graduate of Victoria College of the class of 1922, who has been appointed director of the home economics department of the University of Saskatchewan.

ROTHERMERE VISITS STATES INCOGNITO

No Announcement Made As To Plans of Newspaper Proprietor.

BOSTON, Mass., Nov. 16.—(Canadian Press.)—Travelling under incognito, Viscount Rothermere of London, brother of the late Lord Northcliffe, and proprietor of the London Daily Mail arrived here yesterday on the S. S. Franconia, from Queenstown, and Liverpool. Considerable secrecy surrounded the Viscount's visit and officials of the steamship lines were reluctant to give information. No announcement was available of his plans in this country.

REBECCA LODGE MAKES A VISIT

Members of Oakdale Lodge Went To Stirling For Social Meeting.

HUNTERS RETURN.

MADOC, Nov. 16.—On the occasion of the fifth anniversary of Oakdale Rebecca Lodge the members were invited to meet with Laurel Lodge at Stirling. Mrs. P. J. Alexander, who is the District Deputy President, and about thirty other members, attended from Madoc. Other guests were present from Belleville and Frankford. Community singing was led by Mr. Baker of Bonar Law. After the regular programme the evening wound up with cards and dancing.

Chapter of Accidents.

Mr. and Mrs. W. T. Harris had a streak of bad luck as they were motoring home from Picton. Two blow-outs were sustained, and to cap the climax, the steering gear broke. A rural mail box nearby was uprooted from the ground, but fortunately the car was not going very fast and the accident occurred on a level stretch of road, so that no further damage was done and neither of the occupants of the car was injured.

At the regular meeting of St. Andrew's W. M. S. at Tweed an interesting address was given by Mrs. Douglas Armstrong on her work in China. A full attendance was recorded and Mrs. Armstrong's talk was much appreciated. A number of Madoc ladies accompanied her to Tweed.

Rev. Mr. Armstrong, who was forced to return from China because of ill-health, has decided to accept a temporary charge at Durham as it will probably be some time before he will be in a fit condition to return to his mission field. He is to be inducted into his new charge on Tuesday, when a reception is also being held for Mrs. Armstrong.

A number of citizens motored to Belleville to see the presentation of "The China Doll," which was playing there last week.

Hunters Return.

Hunters from the northern wilds are beginning to return, bringing their quota of deer and their unlimited supply of deer tales. Carl Whytock and Dr. Third, of Kingston, spent last week-end at Bon Echo and returned with a fine specimen. Mr. Charlie Caverly and four friends from Niagara have returned with a deer for every man, while Percy Phillips' deer that has been tied up for some time has broken loose and he's still hunting for it. Dr. Grant Fraser motored to Midland to do his hunting and returned with five ducks.

Percy McCoy have preserved the respectability of the town and returned with a deer apiece.

Quick Relief For RHEUMATICS

Old-time Remedy Gets to Work First Day — Drives Drives Out the Dangerous Poison.

Twisted, swollen, unsightly joints are quickly freed from pain and brought back to normal with Rheuma.

Lame people walk without aid; sleep comes to those who have been unable to lie in bed; hands that were helpless because of terrible rheumatism are now able to do their share for the support of the family.

Rheuma is a wonderful remedy for rheumatism, neuritis, lumbago and neuralgia.

It is a wonder worker, it never falters, never gives up until every vestige of poison is expelled from the body.

Rheuma acts quickly and brings long prayed for comfort to distressed sufferers.

McDermid and Jury sell it with a guarantee of money back if it isn't satisfactory.

The American Women's Clubs of Paris, France, is planning an elaborate American fair for November 24.

A Fashion Model's Diary

By Grace Thorncliffe

SHE DESCRIBES A FUR-TRIMMED DAY FROCK.

Pam has a veritable passion for the new hunter's green.

"I'm perfectly happy, now that I can wear my favorite dark green at all times of the day," she declared.

"You've always loved green, and I know why," I assured her.

"I hope you mean because it's becoming to me," Pam answered. Then she admitted that was doubtless one reason she liked it so much.

"Well, tell me about the new frock you're planning," I urged her.

This was sufficient invitation, and Pam drew forth a little pad she had behind her back and proceeded to explain her drawing.

"As you must know, Madame is making her newest cloth frocks with light touches of fur at the collar and cuffs," Pam informed me.

"Indeed, I do know it," I assured her. "Haven't I modeled three of them in the last few days, and hasn't every client been simply crazy about the becomingness of a bit of fur up about the face?"

"It does make the skin appear softer and whiter," Pam agreed. Then she added:

"I thought of that when I designed my frock with a round, youthful collar and then with a tiny collarette of brown fur above it."

"Dear me, with the fur at the neck and with the stunning green of the dress, you're going to be as fair as a lily," I assured Pam. "Green of that shade is so flattering to fair skin."

Pam told me to be quiet and let her proceed, but she looked pleased, just the same, and went on explaining her drawing.

"The embroidery you see here and there is to be done in bronze metal threads," she told me. "It's applied around the belt, and down the front there's a slit to reveal the bronze-embroidered vastee beneath."

"Very effective way you're having the blouse part tie at the front," I said approvingly.

"That's to give ever so slight a suggestion of the bolero," Pam informed me. Then she asked:

"Why don't you ask me what the material is to be?"

"Do tell me," I urged.

"Wool crepe," Pam returned. "I love it because it's light weight and a bit warm at the same time."

Hunter's Green Wool Crepe Is Trimmed with Bronze Embroidery and a Touch ofFur.

(Copyright, 1952.)

WEDDING BELLS.

WALKER—CAMPBELL.

A pretty autumn wedding was solemnized in Bala United Church on Nov. 9, when Blair, elder daughter of Mr. and Mrs. J. A. Campbell, became the bride of Mr. Vaughn Walker, son of Mr. and Mrs. H. G. Walker of Peterboro'. Rev. C. Adsett, formerly of Bala, officiated. The church was beautifully decorated with flowers and foliage, when the bride entered on the arm of her father. The bridal gown was of ivory georgette and silver lace, with which she wore white kid shoes, and her veil of embroidered tulle was draped from a coronet of pearls and orange blossoms. She carried a shower bouquet of Ophelia roses and lilies of the valley. The maid of honor, Miss Ilda McDivitt of Bala, looked charming in a frock of orchid georgette over buttercup yellow and wore gold slippers and deep pansy velvet hat. She carried roses and lilies of the valley. The two bridesmaids were Miss Helen Campbell, the bride's sister, attired in blush pink georgette and silver trimming over mauve satin, and Miss Dora Young of Toronto, in a quaint basque dress of shot blue taffeta with pearl sequin. They carried old-fashioned nosegays of pink roses with mauve satin bows. Little Miss Joy Walker, sister of the groom, made a sweet flower girl, in pink silk organdy and rosebuds, carrying a basket of flowers. The groom was supported by his brother, Mr. Iveson Walker. During the signing of the register Mr. Thomas Jackson sang. The ushers were Mr. J Carr and Mr. Ralph Guy. Mr. and Mrs. Campbell received the guests later at their residence, assisted by Mr. and Mrs. Walker. Mrs. Campbell wore a black beaded canton crepe and corsage of American Beauty roses, and Mrs. Walker was in black satin and lace and corsage of roses. The happy couple left later on an extended motor trip, the bride travelling in a rosewood ensemble adorned with lynx and small hat to match. On their return they will take up residence in Peterboro'.

CHRISTMAS MAILS.

Overseas Packets For Christmas Should Be Mailed Now.

Parcels and other mail for delivery in European countries before Christmas, should be mailed at as early a date as possible, **preferably within the next two weeks,** and at the very latest to connect with the S. S. "Montrose" from St. John, December 5th.

FATHER GETS DAUGHTER

Above are shown Mrs. Wilfred M. Bickle, sister of Gern Oakley, Follies star, and her little three-year old daughter, Fern Bickle, whose custody she lost in Toronto this week when Mr. Justice Logie decided that the father should take his little daughter. The mother is shown kissing her child good-bye.

Women's Lives

are relieved of a great hygienic handicap in this way

THERE is now a new way in woman's hygiene. A way scientific and exquisite that ends the uncertainty of old-time "sanitary pads."

You wear sheer frocks and gowns without a second thought, any time, anywhere. You meet every day, every business or social demand unhandicapped.

It is called "KOTEX." Eight in every 10 better-class women have adopted it.

Five times as absorbent as ordinary cotton pads, it banishes danger of mishaps.

Deodorizes, too. And thus ends ALL fear of offending.

Discards as easily as a piece of tissue. No laundry. No embarrassment.

You obtain it simply by saying "KOTEX." Women thus ask for it withut hesitancy. Costs only a few cents at drug or department stores. Proves old ways a folly.

KOTEX

No laundry—discard like tissue

ADVICE TO GIRLS

By Annie Laurie

Peterborough, Ont.

DEAR ANNIE LAURIE:

We have been reading your column with interest for the past two months, and now come to you for some advice.

About a year ago we came to this city from Londonderry, Ireland. Recently, while we were at a masquerade we met two young men who seemed to be attracted to us. As we left before the unmasking we had no opportunity of getting acquainted with them. We have recently found out who they were and, as they do not know us, how would you suggest a way to gain their acquaintance?

Thanking you,

UNCLAIMED TREASURES.

UNCLAIMED TREASURES: Do you not know anyone who is acquainted with these young men? A mutual friend can usually manage these meetings in the best way. Possibly they belong to some church society or social club that might give you the opportunity of making their acquaintance. Or you may meet them at another dance or at the skating rink. However, why worry over these young men in particular, if you wish to make boy friends. There are many young men in the world, and hundreds of them in Peterborough.

DEAR ANNIE LAURIE:

I am a young girl in my late teens. Is it proper to let a young man kiss you the first time you go out with him. What kind of girls do fellows like best, as I don t seem to be very popular with the male sex. I am not a petter—is that the reason.

ANXIOUS BUNNY.

ANXIOUS BUNNY: This question of kissing your escort, or allowing him to kiss you, is a debatable one. It depends on so many things. The majority of young men seem to be of the opinion that it is quite the proper thing, sort of an "end to a perfect day or "evening, rather. And then again you will find the odd one who doesn t look for osculation from the young women he escorts home. Possibly the reason of your unpopularity is the one you mention. "Petters seldom lack for escorts. If you are the sort of girl who is willing to gain such popularity by such means, then go ahead. It is really a question of individual preference. If you prefer to retain your own self-respect and also, to a great extent, the respect of the men who know you are not one of the "petting type, you may have to spend several evenings a week with girl friends, or books, or music. And later on, you may meet some man who hasn t gone in for second or third or fourth hand affection, either. You never can tell.

ONCE UPON A TIME — THE PUMPKIN PIE PRINCESS—I — by W. J. ENRIGHT.

YOUR HEALTH

By ROYAL S. COPELAND, M.D.,
Former Commissioner of Health, New York City.

A young woman has written me asking about inflammatory rheumatism. Her fiance's brothers have had this disease, and she is anxious to know if it is something to be ashamed of, and if its presence in the family is an impediment to marriage.

There is no reason to worry over the social aspects of inflammatory rheumatism. It is not associated with immoral living.

I am assuming, of course, that the disease in question is actually inflammatory or acute rheumatism, or, to be more exact, rheumatic fever. There no mistaking this ailment, because it is associated with fever. It is not inflammatory rheumatism—in the acute stage, certainly—unless there is elevation of temperature.

The fever may not be high, perhaps not over 101 or 102. In exceptional cases it runs much higher.

It is unusual to have rheumatic fever without warning symptoms. A good many times it is a sequel of tonsilitis. But the first hint of its approach may be a general feeling of illness which persists for several days. Or there may be soreness and stiffness of the joints and muscles.

When the disease has really arrived, one of the large joints—the knee, ankle, or wrist—will be involved in swelling and pain. Redness, swelling, heat and pain are the classical symptoms of inflammation, and they exactly describe the condition of th joint which is attacked.

Several joints may be inflamed at the same time. In other cases one joint gets better and then another takes on the painful symptoms.

The symptoms subside or disappear in a couple of weeks. That ends the first spell, but it may not be long before another attack arrives.

Rheumatic fever is counted among the infectious diseases. It is due to a specific cause and runs a definite course.

Just what is the cause has not been definitely decided, but it is generally believed the infecting agent enters the body through the tonsil. This is why the disease may follow tonsilitis.

Rest in bed, with perfect quiet, is essential to the comfort of the patient and to his welfare. There is always danger of heart complication, so quiet is important. Since the involvement of this organ is the most serious feature of the attack, the importance of this precaution must not be overlooked. This is particularly true if a child is the victim.

The involved joint should be made secure by a splint and bandage. Perfect quiet of the joint will prevent pain.

Your doctor will prescribe the medicine and give directions for the diet.

Answers to Health Queries.

A. R. Q.—How can I help to remove scars left by pimples?

A.—You can make them less noticeable by applying hot and cold compresses, alternately for ten minutes, night and morning. Follow this by gentle massaging with a good cold cream.

T. L. Q.—Is whooping cough contagious?

A.—Yes, it is contagious.

(Copyright, 1925, by Newspaper Feature Service, Inc.)

Comical bird actions are worth looking for, if they are anything like the little goings on in an old ladies garden not long ago.

The telephone rang just about breakfast time, one nice bright autumn morning.

"Hello! Is that the bird man? — Well listen—have you had your breakfast yet? Yes? Well then, listen! Could you come up here right away? There's something queer about the way our pet Pug-Nose Bill, the Nuthatch, is acting. Bring your field glasses, as we cannot see very well; we are getting old and cannot go down on a damp lawn—well, hurry, all you can, before the thing disappears, it seems to be a ghost, or something worse, which makes—well come up and see, hurry, eh?

You may be sure I hurried. I grabbed my field glasses on my way to the door. Hopping into an auto took but a moment and she kindly consented to go on a frosty morning "without sugar and spice and everything nice," so I was soon on the way, and also soon there. There, by the way, means a big old-fashioned garden with many trees. Well I was there.

My old lady friends took me out on the verandah, where they pointed out an old hard maple tree, on which was a nice piece of suet, tied about half way up the trunk.

Pug-Nose Bill, the Nuthatch, was hopping down the trunk upside down (his head where his feet should be) and doing a side shift that almost made me cross-eyed following him. Just as he was going to help himself to some suet as though trying to steal it without being seen, up he would flip into the air and land on the trunk away up, but still coming down head-first.

I was very much amused but too curious to waste time on much laughing. I pressed the field glasses to my eyes to get a better view, and, lo! who also do you think was there? A brown creeper.

The brown creeper is mottled and very hard to see against the bark of the trees. My! how those ladies did enjoy watching the bark dance of those two birds. They told me later a still better incident, which I will relate to-morrow.

(Copyright, 1925.)

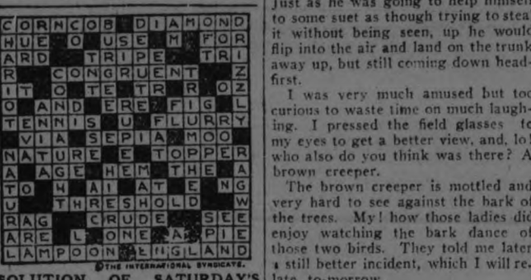

SOLUTION OF SATURDAY'S CROSSWORD PUZZLE.

CROSS-WORD PUZZLE

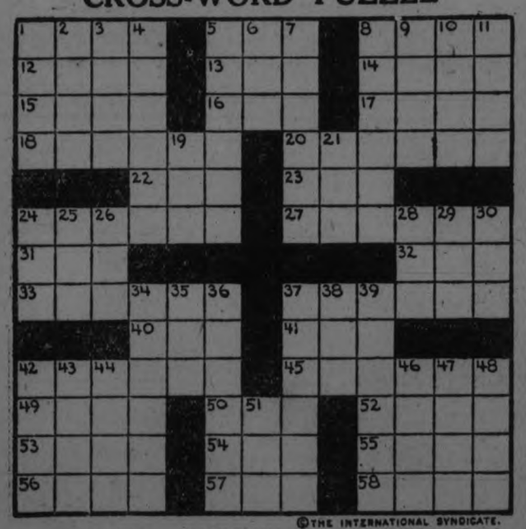

©THE INTERNATIONAL SYNDICATE.

HORIZONTAL
1–Assert
6–Possesses
8–Extinct bird
12–Solicitude
13–A tree
14–Eager
15–Egyptian goddess
16–Employ
17–Appoint
18–Pertaining to the teeth
20–Early conquerers of Great Britain
22–Before
23–Regret
24–Tendered
27–Thoroughfare
31–Wholesome fear
32–A fish
33–Gathers
37–Having a keen appetite
40–Club
41–Raw metal

HORIZONTAL (Cont.)
42–A fruit
45–Fales
49–Aid
50–Sailor
52–Shade
53–Sticky substance
54–Measure of length
55–Part of the body
56–Cliques
57–Assert
58–Girl's name

VERTICAL
1–Sour
2–Urn
3–Ireland
4–Recuperated
5–Dragged
6–Beast of burden
7–Scissors
8–Hazard
9–Egg shaped
10–A coin
11–Poems

VERTICAL (Cont.)
19–Part of verb "to be"
21–Hard-shelled fruit
24–Slovenly old woman
25–Pointed tool
26–Born
28–Nit
29–Bodily organ
30–Attempt
34–Lessens
35–Girl's name (familiar)
36–Asserts
37–Happening every hour
38–Vase
39–Annoy
42–Sacks
43–Competent
44–Neuter (abbr.)
46–Disturbance
47–One
48–A volcano in Italy
51–Southern State of U. S. (abbr.)

SUGGESTIONS FOR SOLVING CROSS-WORD PUZZLES

Start out by filling in the words of which you feel reasonably sure. These will give you a clue to other words crossing them, and they in turn to still others. A letter belongs in each white space, words starting at the numbered squares and running either horizontally or vertically or both.

Solution will appear in to-morrow's paper.

GOOD NIGHT STORIES

By Blanche Silvar

BILLY BEE TELLS OF A STRANGE CAFE.

When Billy Bee saw the stately looking plant he buzzed around a few seconds sniffing the sweet odor of honey that seemed to come from its green halls.

"Well, that's a good-looking cafe, all right," Billy Bee buzzed to himself. "I wouldn't mind investigating that eating place myself." But Billy Bee was a cautious little worker, and he never went into any place until he found out just what it was.

He sat on a wild rose-bud and sipped from her fragrant cups until Johnny Grasshopper came up and sat beside him.

"Good morning, Johnny Grasshopper," buzzed Billy Bee. "When did the new cafe spring up in the meadows?"

"Oh, it's just been here a short time, I believe," replied Johnny Grasshopper, "and, would you believe it, more meadow folks go in there than into any cafe in the meadowlands There, look! There go two silly flies this very second."

The two friends watched the two flies run up the yellow, seamlike road that led from the ground to the very edge of the leaf that cupped around like the mouth of a great green pitcher. As they went the two flies supped the sweet juices that seeped from the yellow seam. When they reached the edge of the pitcher-shaped leaf at the top they peeked over, then slowly crawled down out of sight.

"The queerest thing about that cafe," whispered Johnny Grasshopper, "is, I have seen a great many go into her doors, but I have the first time yet to see anyone ever come out. Why, do you suppose?"

"That's a Good Looking Cafe."

"Never come out!" exclaimed Billy Bee. "How silly!"

"Johnny Grasshopper is right," croaked old Hoppy Toad, who had overheard the whole conversation, "Many go into Mrs. Pitcher Plant's cafe, but none have ever been known to come out."

"It must be very lovely inside, then," suggested Billy Bee.

"Nothing of the sort," croaked Hoppy Toad. "You see that yellow seam running up the stem of the plant? Well, that is a line of sweet honey. The silly flies and insects sip along that honey line until they get to the edge of the leaf. Here they find even sweeter honey. Then, when they glance down to the bottom of the pitcher well they see a lovely pool of honey as clear as water. They think, of course, it's sweet, too, so down they go into the well. The way down is lovely, covered with the softest of little hairs on the stem road. But when they reach the bottom the honey is bitter, and, disappointed, they turn to retrace their steps. The hairs that were so soft going down rise up and pierce them as they try to make their way back into the sunlight, and after they are exhausted from their efforts to gain the top they fall back into the bitter honey well of the Pitcher Plant."

"How terrible!" exclaimed Billy Bee. Hoppy Toad. "It only catches the idlers, the lazy fellows who don't like to work for their living. You never see a Toad, a Bee, or a Grasshopper crawling up that yellow road. They haven't time to waste." And Hoppy Toad disappeared under the rose-bush.

The two friends looked at each other.

Johnny Grasshopper hopped one way and Billy Bee flew another. One never gets into trouble if he pays attention to his own business.

(Copyright, 1925, by Newspaper Feature Service, Inc.)

McCOY'S HELPS OLD FOLKS FEEL YOUNGER

Try This New Cod Liver Preparation To Increase Your Strength, Vitality and Endurance.

Why should any old person let feebleness overwhelm them in these enlightened days? Surely everyone knows by this time that the extract taken from the livers of the humble codfish contain more health and weight producing vitamines than any thing else on earth and is the greatest body builder in the world.

Any physician will tell you that.

You'll like to take McCoy's Cod Liver Extract Tablets — they are sugar coated and as easy to take as candy, and they do help old people.

Why not try being years younger again, why not grow stronger in body in mind, in vitality? Why not take McCoy's Cod Liver Extract Tablets, and drop years from your age in 30 days? We do believe that a 30 days treatment will make you feel years younger—but at any rate try them for 30 days and if you are not satisfied get your money back. Sixty tablets 60 cents, at McDermid and Jury's. Be sure and get McCoy's—the original and genuine.

TALMADGE SISTERS BEREAVED.

HOLLYWOOD, Calif., Nov. 16.—(Canadian Press).—Fred. L. Talmadge, father of Norma and Constance Talmadge, film stars, is dead after an illness of several years.

Three-Minute Journeys

Temple Manning

WHERE THE BARBECUE IS A POPULAR AFFAIR.

The barbecue is as typical an institution of the South and Middle West as the clambake is of Rhode Island and beans of Boston. In fact, almost every locality of our country can boast its own favorite food and method of serving that food.

But the barbecue originated in Georgia. From there it spread all through the Southern States, and even to the Southwestern and Middle Western States. And its popularity increases as it spreads to new territory.

This peculiar type of entertainment has played its part in every form of activity. It is used in political campaigns, in social life, in business. Many a man has gained his popularity as an employer and an office-holder by the lavishness of his barbecue entertainments.

Nobody knows just how the barbecue originated. But that it has existed for more than a hundred years is proved by allusions in history. There are even tales of bargains with the Indians sealed with barbecue viands.

The barbecue is nothing more than a huge open-air entertainment, either social or political, at which sheep or oxen are roasted whole. Hundreds of people can be fed at a single barbecue and things are always conducted on a gigantic scale.

Originally, it seems, the meat cooked in the barbecue was game, such as deer and bear, but as these animals became scarce, sheep, pigs and oxen took place. To-day almost any type of food may be used in the barbecue. Fish, beef, mutton, pork, chicken, duck, vegetables, especially potatoes and corn on the cob, all are used in the Barbecue.

An Old-Fashioned Barbecue.

There is scarcely any form of entertainment that is so popular in the South and Middle West as this of the barbecue. It has a hold on the people of the cities as well as on those of the towns and villages. On a festive occasion, the city inhabitants who wish to celebrate will betake themselves to the outskirts of the city and put up their barbecue with joy and hilarity.

There is an unspoken but recognized rule that everybody must be happy at a barbecue, and everybody obeys the rule.

In Peterborough Churches

ST. ANDREW'S.

Yesterday morning a large and greatly interested congregation was present to hear the facts concerning the tasks of the members of the United Church of Canada. Rev. Geo. A. Little, Editor of Presbyterian Publications, gave a most interesting and illuminating address, outlining the church's work at home and abroad. He especially emphasized the needs of our Canadian west in the non Anglo-Saxon communities and made reference to the 6,000 workers which the church has scattered over the whole world.

ST. LUKE'S ANGLICAN

That the citizenship of a person in Heaven is in the present and not at some distant time in the future, was the keynote in the sermon preached in St. Luke's Church by Rev. G. J. Bousfield, B.A. The text of his address may be found in part of the 20th verse of the Third Chapter of St. Paul's spistle of the Phillipians; "For our conversion is in Heaven." Years ago, Rev. Mr. Bousfield explained, the word "conversation" meant all kinds of associations with one another, and the text was, therefore, to be interpreted with that in mind. Religion today is largely measured by the extent of humanism or the way in which people deal with others. It used to be measured by the zeal and intensity for soul saving and character was judged by the manner of carrying out religious duties. The tendency of the age now is to beiefit humanity and accordingly there have arisen various organizations with that purpose before them.

Incorporated in the Prayer Book of the Church of England is a statement which was placed there at the troubled period of the Reformation: "It hath been the wisdom of the Church of England to keep the mean between the two extremes." Truth usually lies midway between two radical beliefs. In human relationships we are to look on all differences as they are in relationship to God. We must care for social relationships, but we must not forget that we have souls which must be saved, sad Rev. Bousfield.

"Saint Paul says our citizenship is in Heaven. It is not some future thng, but is actually there now. The idea of Heaven being in the future is wrong—it is a present possession. We worship when something is of tremendous importance to us, and he who worships only when it pleases him will not attain the citizenship."

Appetite Legitimate.

"All appetite is legitimate as long as it is controlled and unnecessary time and attention not devoted to them.

"Realizing that our Kingdom is in Heaven, we should realize that this world is no permanent abiding place and because the true citizenship is in Heaven we should remember that there is only a beginning here on earth where our duty cannot wholly be performed although eternal life may be experienced. Citizenship is one of the greatest words which denotes the relationship existing between a people and a nation. We should be glad that Paul used that word when speaking of the Kingdom of Heaven.

"While we should maintain human kinship and work for others," Rev. Bousfield said, "that is but half of our duty; there is the other part—the eternity of life which God has to offer."

Guided by the precepts of Christ we will make our way along the path toward that perfection of life and truly realize our citizenship in following the Master.

ST. PAUL'S PRESBYTERIAN.

The services in St. Paul's Presbyterian Church yesterday were marked by large congregations. Messages from the pulpit, having deep spiritual thought, and music of the usual high order, with the assistance of Miss Florence McNair, soprano, of Toronto.

In the morning Rev. Mr. Allan's theme was taken from the Acts of the Apostles, ninth chapter, verses 10-18, especially dealing with the words, "There was a certain disciple at Damascus named Ananias."

Mr. Allan referred to another man of the same name, who was famous as the husband of Saphira, but was also infamous as a man of lies, who latterly was suddenly stricken dead when lying about the Holy Ghost. The Ananias of the text was one of the quiet heroes of the Gospel; he had left his name on the scroll of fame through his connection with the conversion of Saul of Tarsus. He was a loyal disciple and Christian Jew. He was a type of the Christian not much seen and seldom heard from—an obscure Christian. But, as Mr. Allan pointed out, he was on intimate terms with God, always waiting for His voice; he knew how to come into touch with other men, as shown by his meeting the persecution with the words "Brother Saul"; and though obscure himself, he did not obscure God. He was always waiting and watching and ready to do God's work. There should be, and there are, many such men as Ananias, and our world and community should be enriched by these followers of the living God, ever ready to answer his call to do good.

The Evening Sermon.

The evening sermon was also inspiring. Mr. Allan holding his hearers with an eloquent discourse on the words, "I am the rose of Sharon" (song of Solomong, 2nd chapter). He told of Christ having many contemporaries, but no peers. He was continually doing good, and, like the rose of Sharon, noted for its beauty and delicacy, so did our Lord shed His rays of righteousness throughout the world. He had many titles to support the ideals he exemplified—the bread of life, the way of life, the door, and other paths whereby all might find strength and help in time of need.

The suggestion is here made of the ease with which we may reach Jesus. He seems to us to be walled in, but we can approach Him if we climb the hill called Calvary, and there lay our sins at His feet, and for ever see above the retaining walls of doubt and ignorance.

Then is suggested the wealth we may find in Jesus,—the beauty of the rose of Sharon was real; there was no veneer in the Son of God; His beauty of character, and His beauty of conduct. Beholding Him, in beauty of character and conduct, we can have lasting sweetness with God's presence. There is safety and satisfaction in living with Him. If we plant our lives with the rose of Sharon, we will be among the beauty spots of His Kingdom on earth; our lives will reflect that we walk with God, and our homes and community will know us as shining lights for Him.

The Music.

Miss McNair, who yesterday made her second appearance in St. Paul's Church, was heard in four solos, and also in the anthem solo: "Come Ye Blessed of My Father," and "Spirit of God," in the morning; "Fear Ye Not, O Israel," "Only a Little Way," and solo in anthem, "Seek Ye the Lord," in the evening. In her renditions she delighted the congregations, and her clear, musical tone, enunciation and expression were all that could be desired. The choir loft was filled, and their part in the praise was appreciated.

ST. GEORGE'S ANGLICAN.

"Be sure your sin will find you out," part of the twenty-third verse of the thirty-second chapter of the Book of Numbers, was the text chosen by the Rev. J. L. Hughes for his sermon at the evening service at St. George's Church yesterday. The speaker recounted the occasion when this was used, telling of the desire of the tribes of Reuben and Gad to remain on the east side of Jordan with their flocks, and the reproof given them by Moses, who thought that they wished to avoid the fighting that would be necessary before the Promised Land was captured.

"Does it not seem strange that the texts which promise punishment in this life are to men among the most unpleasant in the Bible?" asked Mr. Hughes, "while the texts which tell of punishment in the world to come do not seem to cause so much fear." This was ascribed by the reverend speaker to the fact that the future life seemed a long way off, although the punishment promised there is for eternity.

"Sin is its own detective. The sinner is haunted by thoughts of his sin, and he is punished by fear of being found out, and punished by sorrow for his act, or by the hardening of his heart and the lowering of his character."

The speaker called attention to the fact that the sin referred to in the passage quoted was a sin of omission, and referred also the Master's story of the judgment, when people should be punished because they had not fed or clothed those in want. He said that it was not by accident that the Anglican Prayer Book, in the general confession, mentioned first, "We have left undone the things we ought to have done," and second, "we have done the things we ought not to have done." Sins of omission he characterized as being worse than sins of commission. He also mentioned that, according to the Lord, the desire to sin was as bad as the actual act.

Mr. Hughes urged his hearers first to find out their sins and then to take them to the Master. While the earthly punishment must be endured, He would create a new spirit that would do better, and He would stand between them and eternal punishment. He spoke of the penitent thief, who died for his crime, but who was promised that he should be with Christ in Paradise.

A Raw, Sore Throat

Eases Quickly When You Apply a Little Musterole

Musterole won't blister like the old-fashioned mustard plaster. Spread it on with your fingers. It penetrates to the sore spot with a gentle tingle, loosens the congestion and draws out soreness and pain.

Musterole is a clean, white ointment made with oil of mustard. Brings quick relief from sore throat, bronchitis, tonsilitis, croup, stiff neck, asthma, neuralgia, headache, congestion, pleurisy, rheumatism, lumbago, pains and aches of the back or joints, sprains, sore muscles, bruises, chilblains, frosted feet, colds on the chest. Keep it handy for instant use.

The Musterole Co. of Canada, Ltd. Montreal

MUSTEROLE
WILL NOT BLISTER

Better than a mustard plaster

TRINITY UNITED

At the morning service on Sunday, Nov. 15th, Trinity United Church congregation listened to an eloquent sermon by the Rev. Dr. C. E. Manning, of Toronto, who is General Secretary of Home Missions. Dr. Manning in a very able address called attention to the active principles in the uniting churches that ultimately brought about union. They were, first, a great ideal, and, second, a great task. The great ideal was a united body fulfilling the prayer of the Head of the Church, 'that they all may be one.' The task before the Church, he pointed out, is very great. Only six hundred million of the sixteen hundred million of the earth's population are even nominally Christian. In this country there are many sections of the great West that are yet without any regular religious service. The United Church has a great opportunity and a great responsibility. The need of the hour is the consecration of all the members of the United Church of Canada to the great and noble principles that brought this Church into being.

The evening service was taken by the pastor, Rev. A. J. Langford. The music for the day was interesting and inspiring under the direction of Miss Clarry, of New York.

KNOX UNITED.

In the morning the sermon was based on II. Cor. iv., 5, and dealt with the substance of Paul's preaching.

Sometimes there is a tendency to think of preaching as having become an unnecessary and useless part of the Christian economy. Rather, as an Anglican archbishop recently indicated concerning his own ecclesiastical group the need of the church is not less preaching but better preaching. The substance of preaching as exemplified by Paul is Jesus, the human, sympathetic, interested Jesus, but more than that. He preached Jesus as the Christ, the One Promised, the desire of nations. All nations, not the Jews only, but all peoples have sought after God, if haply they might find Him, and here in Christ Jesus is the fulfilment of their hopes. The missionary of today can say with Paul, "Whom ye ignorantly worship, Him declare I unto you." But Jesus the Christ even does not complete Paul's Gospel. It is Christ Jesus as Lord he proclaims. Jesus is the rightful Lord of men and nations and only in His absolute Lordship is there safety for any. He must reign, Whose right it is, from the rivers unto the end of the earth. "To this end Christ both died, and rose, and revived, that He might be Lord both of the dead and of the living." "The kingdoms of this world are to become the kingdoms of our Lord, and He shall reign forever and ever."

As an indication of His increasing sovereignty extending throughout the world, significant testimony is noticed from nations among whom Jesus was unknown a few decades ago. Gandhi, the mouthpiece of millions in India, says: "The man to whom I owe most and to whom all India owes most is a man who never set foot in India, and that man is Christ Jesus." Marquis Okuma of Japan says: "Christianity has penetrated and influenced every realm of thought and life in Japan." President Yuan Shi Kai of China says: "I am not a Christian; I am a Confucianist. But Confucianism is not strong enough for the crisis which is upon us. Only Christ can save China."

What is true of China is true of Canada. Only Christ Jesus as Lord can save Canada. In the light of this conviction what have people to say to the careful estimate that there are 3,602 Anglo-Saxon communitities in Canada that have not yet a Christian church? What of the Canadian communities that have waited from twelve to twenty years for the Gospel messenger? One missionary, Rev. Dr. A. D. Mackinnon, has a parish in British Columbia which is twice the size of Nova Scotia, twice the size of Scotland, and four times as large as Belgium. He tells of finding communities of Anglo-Saxon peoples there in which "some of the children were eighteen years of age and had never attended a religious service before." In Northern Ontario there is a missionary who has one thousand seven hundred and fifty square miles to cover, all within five miles of the railway. He tells of finding a community of forty families who, although there for some years, had never had a religious service held in their lone district. To meet such needs as these, there is now a Canadian Church, the United Church of Canada. As a church it is directly responsible for thirty millions of non-Christian people in eleven great foreign mission fields on four great continents. For that work it has abroad a working staff of 2,186 workers, with numerous stations, hospitals, schools and colleges, and several fine universities. But in Canada there is a special challenge. Already it is carrying on home mission work ministering to 3,602 communities, and the work must be extended if Canada is to be kept Christian. "We preach Christ Jesus as Lord of all lands, including Canada. For this cause we have abandoned denominationalism. Now with clear conscience and steady step we go forward in more than song—

'Lord of the lands
Make Canada thine own'."

ST. PETER'S CATHEDRAL.

Rev. P. Costello preached at the morning Masses yesterday at St. Peter's Cathedral. His text was taken from the Gospel according to St. Matthew xiii., 21-25: "The kingdom of heaven was likened to a grain of mustard seed——"

The tiny seed of mustard which, sown in the ground, took root and sprang up to become a tall tree in whose branches the birds of the air found refuge was compared to the doctrine of Christ, which had its humble beginnings in a stable at Nazareth and spread and increased until finally it permeated the whole world. It was like the leaven that works quietly in the bread. So the grace of God works silently and quietly in the hearts and souls of men and is the means of drawing them nearer to their Saviour. "Life is not just a passing shadow. Man is put here to know and to love God, to serve Him on earth, and to reap the reward of well-doing after death."

The reverend speaker referred to the growth and spread of the doctrines of the Catholic Church in every age and in every section of the world. "Many governments have raised the sword against the Church," but it still remains as an agent of God upon earth. Disobedient sons, such as Henry Eighth and Martin Luther, fell by the wayside and were cut off from the Church, like the dead limb from the tree, but the Church itself has continued to grow and spread like the little grain of mustard seed.

Last evening in George Street United Church the special preacher for the service was Rev. Dr. F. L. Barber, Bursar of Victoria College, Toronto. There was a fine representative congregation in spite of the disagreeable night, and they listened with unflagging interest to the speaker, as he presented the challenge of the church in the maintenance and extension movement which the church is now facing. Taking his text from the last few verses of the Sermon on the Mount, where Jesus tells of the man who built his house upon a rock, Dr. Barber spoke of the unique place the United Church of Canada holds in the ecclesiastical world, and from the place she holds certainly great things were to be expected of her. By graphic illustrations and vivid word picturings he pointed out how inter-dependent humanity is and always has been for every step forward in life, and if we as a church are to live up to our privileges we must accept a larger share of responsibility than ever before. He closed his address with a definite pronouncement that this four million dollars the United Church is asking for is after all a secondary thing in the life of the church; the all-imporant thing being the spiritual quickening and regeneration of the people as individuals.

An invention just patented is a golf bag with a small wheel at the bottom which carries the weight of the bag on the ground and thus relieves the caddy.

Bankruptcy was averted —The Business Lived!

Miller and Jackson had been partners in a hardware business for twenty years when, about one year ago, Jackson died very unexpectedly.

At Jackson's death, his heirs decided to sell out—to force a sale, if necessary—to get their money out of the business. On top of this, wholesalers demanded payment of money owing to them.

The crisis against which every partnership should guard—the sudden loss of a good partner and all his assets—confronted Miller.

And Miller would have been forced to sell out at a loss except for one thing—Business Insurance!

Several years ago, Miller and Jackson protected their partnership with Business Insurance. Each insured his life for $10,000, making the other the beneficiary. Premium payments were charged up as a regular item of business expense.

Thus, at Jackson's death, Miller received $10,000 cash. With this money he bought his partner's share; met the firm's debts; re-established credit; and carried on under his own name.

Investigate Business Insurance. It is all that its name implies. The attached coupon will bring full particulars.

Peterboro Branch Office
Royal Bank Building, Peterboro, Ont.

NORTH AMERICAN LIFE ASSURANCE COMPANY

"Solid as the Continent"
Head Office - Toronto, Canada

Please send me "You're a Business Man"
Name _____
Address _____
Age _____ Occupation _____

Ottawa Wins Big Four Rugby Title--Balmy Beach Senior O.R.F.U. Champions

SENATORS DEFEAT HAMILTON TIGERS 8-3, WINNING CHAMPIONSHIP OF THE INTERPROVINCIAL RUGBY UNION FOR FIRST TIME IN FIFTEEN WEARY YEARS

"Irish" Monohan Scored Touch For Champions in First Minute of the Game After Rayner's Kick Was Blocked.

JUBILANT CAPITAL THRONG CELEBRATED

Tubman and Miller Played Brilliantly For Winners—Tigers Fought Gamely Against Scoring Odds of Early Break.

OTTAWA, Ont., Nov. 16 (Canadian Press)—Great are the Ottawa Senators. After fifteen long, lean years of honest endeavor their championship hopes were at last realized here Saturday when they defeated Hamilton Tigers 8 to 3, in the deciding game of the Interprovincial Rugby Union and copped the Big Four honors.

Crowded into the big stand and in motors around the playing field was the largest crowd to see a rugby game in Ottawa for many, many years. There is a difference of opinion as to how many people were in attendance but it is safe to say that the number ranged around ten thousand.

The enthusiasm which has been pent up in the breasts of Ottawa fans for so many seasons burst like a racing flood as the timers' whistles piped the end of the battle and in no time at all the big field was a swirling mass of humanity, as thousands crowded down to pay tribute to Dave McCann's fighting Senators. Tubman, Miller, Connell, Lynch and in fact eevry member of the team was lifted shoulder high and borne to their dressing rooms as the band vainly endeavoured to make the strains of "See the Conquering Hero Comes" audible above the clamour of the acclaiming crowd.

Played Like Champions

For in every respect it was a brilliant victory. In winning the garlands the Senators played like real champions and in the vanquished Tigers they found foemen who also played like champions. There was not a weak link in either chain and but for a break in the opening minute of play when Ottawa secured a touchdown, it might have been a hair line decision that settled the issue. However, the break came to Ottawa, because they made it. It was unfortunate for Rayner that the line broke in front of him at this critical moment, but that does not detract from the great smashing offensive of Starr and Monohan that tore a gaping hole in the Tiger front rank and made it possible for the kick to be blocked and the touchdown secured.

Leading the Ottawas in their victorious march came that pair of backfield aces, the two Joes, Miller and Tubman. Such daring passing and clever ball handling has rarely been seen on any field. They both kicked and caught faultlessly and their great all-round work made the Ottawa victory possible. It was on the whole, an exact replica of the game played a week previously in Hamilton when the two teams battled to a two-all tie. There was a variety of conditions for the teams to contend with. The day was clear, but a strong wind blew from west to east the length of the field. The footing was not dry but firm, and little mud was in evidence. This kept the ball in good condition throughout and the combined fumbles of backs and linemen could be counted on the fingers of one hand. Both teams played air-tight defensively. Statistics bear this out when it is noted that Ottawa's only garnered one point with the wind in their backs in the second and fourth periods, while Tigers failed to register a single point with the wind behind them in the third.

Monohan Scored Touch

The champions scored in the first minute of play. Quinn was held at the Tiger 30 yard line on Emerson's kickoff and on the first down, Rayners' kick was wasted when Hannon got the gate for holding and Tigers were penalized ten yards. Rayner attempted to kick away on the second down, but Starr and Monohan blocked the kick and recovering the loose ball raced the intervening ten yards for a touch down. Connell took plenty of time, but against the wind, he missed the convert.

Ottawas 5; Tigers 0.

Rayner's kicks were continually hampered for the first half of the period but when he did get going he showed some remarkable punting. Miller and Tubman early showed stellar running and passing, and this, coupled with steady plunging, kept Tigers at bay until halfway through when Miller was run into touch behind the line on one of Rayner's sky-high boots.

Ottawas 5; Tigers 1.

Tigers got their next point on a break. Miller came ten yards out from the goal line on Rayner's kick. Plunging advanced it fifteen more and then Lynch dropped it in a plunge. A Tiger, sweeping through, booted the loose ball over the dead line, and Tubman had no option but to dribble it over the dead line.

Ottawa 5; Tigers 2.

Tigers' third point came before the end of the period, Tubman being thrown for a rouge by Veale on another of Rayner's big hoists. Miller took the kick and made a daring pass to Tubman behind the line, but the captain could not get out with it.

Ottawa 5; Tigers 3.

Second Period

In the second period with the wind behind them, Ottawas could only score once. After about five minutes' play, Tubman booted from centerfield to Languay behind the Tiger line. Timmy made a gallant effort, but Monohan caught him with a flying tackle that forced the Tiger youngster back over the line for a safety touch.

Ottawa 7; Tigers 3.

Just after, on a kick formation on the Ottawa side of center, Tugman repeated his Hamilton performance, by circling the Tiger right end on a fake kick and running 50 yards to the Tiger twenty where Rayner was knocked out bringing him down. Ottawa lost this advantage when they tried a drop and lost the ball. Gibb came into the game in Rayner's place, but he could not match the distance the latter had been getting.

Blanked in Third

The third period was a rare old tussle with no score. Tigers threw their all into the game and Ottawas resisted just as desperately. Three times Tigers threatened, but sustained plunging or brilliant back line running carried the Senators through.

When they changed over there was a noticeable difference. Fifteen minutes from a fifteen-year old championship, the Senators sniffed victory and tore into their opposition recklessly. Tiger attacks were smashed wide open while the Ottawa offensive was so intense that only a real game team could have held them as Tigers did. Early in the period after Tubman had worked the ball to Tigers' 55 on a kicking exchange, the locals made yards. On the first down, Tubman booted to Quinn for a rouge by Star. Ottawa 8; Tigers 3; and thus the score remained until the finish. In the closing minutes of the last period, the tired, fighting, beaten Tiger twelve hemmed in their own end of the field gave an exhibition of gameness and pluck that will long be remembered by those who saw it. They could not escape from the ever-tightening vise the handles of which were manipulated by Miller and Tubman, but they stayed gallantly with their tasks till the whistles sounded the end of the 1925 Big Four race, the death knell of Tiger hopes and the crowning of a new set of champions.

Senators' Stars

Miller and Tubman were immense for the winners. Miller's work in particular was outstanding, but his unselfishness brought Tubman into the limelight. On unmerous occasions, Miller would take the punt, draw tackles to him and then pass unerringly to the uncovered Tubman or Mulroney, allowing the two latter to romp away for big gains. In the second period he pulled a play that is seen once in a season. Catching a punt on his own ten, he ran it through three tackles to the right touch line and then booted on the run. The ball went over the heads of the Tigers' backs and rounded along, finally going into touch at the Tiger 25.

Tubman kicked splendidly and his 50-yard run on the fake kick was one of the brightest of the many sparkling plays which featured the game. Lynch, Connell, Monohan and Starr were prime factors in the victory. Connell played the entire game with torn ligaments in his side, but still showed a whale of a game. The remainder all starred. They drew plenty of penalties, but Murray and DeGruchy were ruling with an iron hand and there was not a semblance of foul tactics.

Standing out as an example of all-round ability and indominitable spirit came Captain Brian Timmis of the Tigers. Timmis rose to the heights of stardom with a smashing game which carried both ways. Quinn, Baker, Elford, Veale and Languay all turned in games that would have attracted worthy mention in any contest. Fred "Smit" Veale, playing outside wing worked like a beaver and the ex-Queen's star showed a tackling exhibition, that was second only to the deadly gunning of Young and Starr.

Hal de Gruchy and Tim Murray stood for nothing that was not in the book and both teams had to play within the code at all stages.

The teams:

Tigers—Flying wing, B. Timmis; halves, Rayner, Quinn and Languay; quarter, McKelvey; snap, Hannon; insides, McBride and Shinein; middles, Baker and Elford; outsides, Veale and Willard; subs, Walker, Hunter, Gibb, Small, Partridge, Tilley, Horned, Burton, Morris, Denman and Bowman.

Ottawa—Flying wing, Emerson; Halves, Miller, Tubman and Connell; Quarter, Lynch; snap, Ruels; insides, Curry and Humphrey; middles, J. Timmis and Monohan; outsides, Starr and Young; subs, Anderson, Mulroney, Ault, James, Herbert, Short, Bruce, Ketchum, Chevrier, Wright and Kirby.

Referee — Hal DeGruchy, Toronto; Umpire, Tim Murray, Montreal.

WITH SENATORS.

Hooley Smith, who will be with the Ottawa Senators in the N.H.L. again this year.

INSIDE GOLF.

Maker of 61 Golf Champions. "Golf's most successful teacher," says "Chick" Evans

By CHESTER HORTON

Golf's Golden Rule for Direction is: Hit out into the imaginary line. In all shots of any length the player will do best always to hit out into this line—the line toward the hole ahead—as far as the arms will reach, with but one exception. This is the mashie pitch. The pitch shot calls for crispness and precision, and to strive to hit away out with the mashie blade promotes a loose sweep with this club that is not so good. With the mashie determine to hit for about four inches directly along the ground from a point at the ball to that far directly in front of it. This correct throw of the mashie head is accomplished by having a rather firm grip, with the wrists loose. Striving to reach away out with the mashie blade has a tendency to stiffen up the wrists.

(Copyright, Chester Horton, 1925—reproduction in any form strictly prohibited.)

DARTMOUTH TEAM FOOTBALL MARVEL

Undisputed Leaders of American College Grid Game.

NEW YORK, Nov. 16 (Canadian Press).— Hanover's gridiron comet has finished its course.

Meteoric Dartmouth brought back from Chicago to the New Hampshire hilltop one of the most brilliant records of modern football. Unbeaten for two season with a total of 340 points for eight contests this Fall—an average of almost 43 a game—Jesse Hawley's remarkable team lays aside the moleskins to rule the Estern gridiron front until another year with undisputed authority.

A worn and battered band, once daring to pursue and challenge, now silenced by conquest for miles around awaits the Green-hued pack. Yale, only two days ago at the head of the contenders; Pennsylvania, sensation of the early season; Syracuse, the hitherto unbeaten, and Army, conqueror of Notre Dame, all have tasted deep and damaging defeats which have added to the lustre of the Dartmouth conquest in its triumphant invasion of the Middle West.

OSHAWA'S FIRST RUGBY VICTORY HERE FROM P. C. I.

Nothing at Stake Except Keen Rivalry Between School Teams.

FINAL SCORE 17-9.

Peterboro Led 8-6 at Half Time, But Visitors Finished Strong.

The Oshawa High School outfit made rugby history at Riverside Park on Saturday when they defeated Peterboro Collegiate Institute twelve by 17 points to 9 in the last game in this group of the Interscholastic O.R.F.U. series.

It was the first time since the two teams began playing in the series some five years ago that Oshawa had won a game on the local grounds and the second time out of eleven games that P.C.I. had to sup defeat at the hand of the Lakeshore collegians.

Nothing was at stake in Saturday's game, University of Toronto schools having smothered both teams in winnnig the group title, but the keen rivalry between the two schools created considerable interest and the Oshawa youngsters were as delighted when it was all over as if they were well on their way to provincial honors.

It was a hard fought battle on a heavy field and the result was in doubt until well on in the last period when the winners cinched the argument by scoring their third touchdown. P.C.I. taking an early lead, were in front 6 to 1 at the end of the first fifteen minutes and 8 to 6 at half time. Oshawa, however, fought back gamely, shot in front by scoring a try in the third period and in the last session held the local sudents safely and then with five minutes to go settled the argument by registering a converted try.

P.C.I. completing one of the most disastrous seasons in the school record fought hard to wind up the year's operation with a victory but their own mistakes, rather than the superiority of the visitors beat them. An attempt by Doughty to return a kick from behind his own line resulted in the first Oshawa try and the last was another gift, Wood losing the ball as he was tackled in trying to run a kick out from behind the Petes line. This try was converted, so that two mishaps were responsible for eleven of the Oshawa points.

Oshawa Defense Good.

Oshawa's line work was better than that of P.C.I. and their plunging was on the whole more useful. The local students relied too much on passing runs and long passes, and handled these so slowly that the visitors almost invariably broke up the plays.

Hubbell, Oshawa's centre half was the green and white's most effective player. He punted nicely hit the line well and ran back kicks effectively. Up in front Gummow did some nice tackling and Clark plunged well.

Bookhout and Morrison were P.C.I.'s best ground gainers and the former's kicking was of much assistance to his team. Wood and Westbrook contributed some pretty runs.

The teams:

Oshawa.

Flying wing—Thompson.
Halves—Hubbell, Rowden, Adair.
Quarter—Hare.
Snap—Young.
Inside wings—Rubin, Clark.
Middle wings—Johnston, Lick.
Outside wings—Gummow, Millichamp.
Subs—Dunlop, Greene, Cutler, Evans, L. Cohen.

Peterboro.

Flying wing—Morrison.
Halves—Wood, Bookhout, Westbrook.
Quarter—Doughty.
Snap—Graham.
Inside wings—Welbourne, Mesley.
Middle wings—Amys, Killaly.
Outside wings—Martyn, Rishor.
Subs—Tedford, Sutton, Merrell, Robinson, McDonald, Allin, Dormer.
Referee—Chilcott, Toronto.
Umpire—Batten, Peterboro.
Summary:

First Period.

P.C.I.—Try (Bookhout) 5. Goal from try (Killaly) 1. Total 5.
Oshawa—Rouge (Hubbell) 1. Total 1.

Second Period.

Oshawa—Try (Lick) 5. Total 5.
P.C.I. — Rouge (Bookhout 1; Rouge (Wood) 1. Total 2.

Third Period.

Oshawa—Try (Clarke) 5. Total 5.
P.C.I.—Deadline (Bookhout) 1. Total 1.

Fourth Period.

Oshawa—Try (Young) 5; Goal from try (Hubbell) 1. Total 6.
Grand total—Oshawa 17; Peterboro 9.

Summary of Game.

Early in the game two spectacular gains by Morrison and Bookhout were responsible for P.C.I.'s first points. From a down at midfield Morrison ripped through the left side of Oshawa's line for a twenty-five yard gain and on the next play Bookhout smashed through, shook off the rear guard and galloped thirty yards for a try. Killaly converted neatly from a difficult angle and the Peterboro students were in front 6 to 0.

Oshawa came back strong and pressed for the balance of the period. A kick to the deadline was the limit of their scoring, however, Hubbell doing the booting.

Honors were fairly even in the second period with much of the play in midfield until Hubbell rammed a long punt which Doughty took behind his goal line. With Oshawa wings closing in on him he tried to boot the play out of danger but the ball went almost straight up in the air and dropped into the eager hands of Lick, Oshawa middle wing who had only to fall over the line for a soft touchdown, which was not converted. P.C.I. 6; Oshawa 6.

The Petes put on the pressure and before half time had taken the lead again, Bookhout booting over for a single and Wood returning an Oshawa kick for a rouge, just before the breathing spell, leaving the half time score P.C.I. 8, Oshawa 6.

Oshawa Push Ahead.

Oshawa had the edge in the third period but were held off the scoring sheet until the period was nearly over. Then a fine passing run by the visiting back division resulted in a thiry-five yard gain and put the ball on P.C.I.'s one yard line. One the first down Clarke easily smashed through for a try which was not converted. Oshawa 11; P.C.I. 8

Rowden returned Doughty's kick off and Bookhout running at top speed made a beautiful catch and carried the ball to Oshawa's quarter line. It was a royal chance but on two downs Bookhout was held to a total of five yards and elected to kick on the third, booting over for a single point. Oshawa 11; P.C.I. 9.

Two points down P.C.I. went into the last period determined to pull the game out of the fire but Oshawa kept their goal line safe and finally Hubbell, by fast following up his own kick, put the play into P.C.I. territory. Soon after he booted over the Petes' line and when Wood picked up the bounding ball and started to run it out the oval slipped out of his hands when he was tackled and Young dropped on the loose ball for an easy touchdown, which Hubbell converted. Oshawa 17; P.C.I. 9.

With five minutes to go Hubbell made it safe when he broke away for a thirty yard run, putting P.C.I. on the defensive and giving them no chance to get back any of their lost points.

CANADIAN WON.

Larry Gains, Canadian boxer, who recently defeated the middleweight champion of Europe. Clement, by K.O. in six rounds. He has had in all 32 fights. He won 23, drew 2 and lost 7. Out of the 23 fights he has won 15 by K.O.

The potat was scarcely known before the 17th century and was not greatly cultivated until the middle of the 18th.

OVER THE TOP

Over the top with the Continental Leapers. On the right, above, is Lt. B. de Brandandiere, and below, Commandant Mesmaekers, both members of the Belgium Cavalry team, who will take part in the jumps, contesting for the international jumping trophy presented by Premier Ferguson

CROWD OF 78,000 AT YALE DEFEAT

Princeton Wins "Big Three" Title in Famous Bowl.

NEW HAVEN, Conn., Nov. 16 (Canadian Press). — Princeton has gained its gridiron pinnacle with another "miracle team." On the gale-swept gridiron in Yale Bowl Saturday afternoon, eleven clawing, inspired Tigers swept Yale's powerful team off its feet with a furious attack that rolled up a sensational triumph by a score of 25 to 12.

A throng of 78,000 in the great amphitheatre watched the men of Old Nassau spring possibly the greatest upset of a season of reversals and capture the Big Three championship for the first time since 1922. Coming on top of the smashing 36 to 0 victory over Harvard a week ago, Saturday's astonishing performance brings Princeton even greater glory than its "team of destiny" of three years ago.

Four times the Tigers flung their way across the last white line of Yale, with the Blues' vaunted line torn to shreds before a slashing drive. Yale scored twice herself but had no punch to match that of the Tigers' and in the final analysis was out-classed, beaten at her own game.

Twenty thousand Princetonians poured down on to the field as the final whistle blew, to stage a wild celebration snake-dancing a hilarious demonstration of triumph and tearing down Yale's goal posts. They cheered the Tiger team as it had seldom been cheered before, and foremost among the honored was Jake Slagle, 168-pound meteor, who shot from scrimmage in the second period to elude the entire Yale team and race 82 yards for the first touch-down of the game and thereafter was the dominating factor in the Princeton attack.

Slagle was the hero of the Tiger triumph, but he also shared the main laurels of a scintillating afternoon with Joe Prendergast, the "masked marvel" battering-ram, who plunged and swirled his way across for touchdowns on each of the two occasions he was put in to apply the finishing punch, and also with Tom Dignan, scored of the fourth Tiger touchdown, whose toe also was a big factor in the game.

U. S. RUGBY RESULTS.

EAST

Princeton, 25; Yale, 12.
Columbia, 21; Army, 7.
Harvard, 3; Brown, 0
Colgate, 19; Syracuse, 6.
Pittsburgh, 14; Pennsylvania, 0.
West Virginia, 14; Penn. State, 0.
Amherst, 13; Williams, 7.
Fordham, 76; C.C.N.Y., 0.
Cornell, 33; Canisius, 0.
Navy, 13; Bucknell, 7.
Lafayette, 47; Susquehanna, 0.
Villanovana, 6; Lehigh, 0.

WEST

Dartmouth, 33; Chicago, 7.
Minnesota, 33, Iowa, 0.
Michigan, 10; Ohio State, 0.
Northwestern, 13; Purdue, 9.
Missouri, 16; Oklahoma, 14.
Notre Dame, 26; Carnegie, 0
W. & J., 7; Detroit, 0.
Illinois, 12; Wabash 0.
Grinnell, 3; Kansas, 0.
Wisconsin, 21; Michigan Aggies, 0.

More than twenty-five out-of-town teams have entered the annual championship tournament of the Mid-West Bowling Association, which will get under way at Omaha on November 19.

M'GILL DASH BEAT VARSITY

Extension Run For 60 Yards in Last Five Minutes.

TORONTO DISMAYED.

VARSITY STADIUM, Nov. 16.—A sensational 60-yard run in the last five minute of play, by Ralph St. Germain, the brilliant young half back, gave McGill a touchdown and victory over Varsity by 11 to 10. In Saturday's game which closed the college season, Varsity was leading 10 to 5 and with the wind in their favor it looked like a sure win. McGill, however, pulled an extension run from beyond centre. Philpotts to Cameron to St. Germain and the latter rounded the Varsity right end and ran 60 yards for a touch down, which being converted, gave McGill the victory by the odd point.

Young St. Germain, who hails from Ottawa Rideaus, was the star of the game. He did all the kicking for McGill and caught faultlessly and did some brilliant running. Joe Cameron also played well on the back division. They took more chances than Varsity and opened up the play when battling against the wind.

Warren Snyder was the whole works for Varsity. He scored two goals from the field and forced most of the other points for his team. Coleman and Trimble plunged well on the back division, after showing timidity in the early stages.

RUGBY SCORES.

INTERPROVINCIAL (Senior)

Tigers, 3; Ottawa, 8.

O.R.F.U. (Senior)

Varsity, 6; Balmy Beach, 16.

O.R.F.U. (Junior)

Argonauts, 8; Ossington, 5.

INTERCOLLEGIATE (Senior.)

Varsity, 10; McGill, 11.

EXHIBITION

Montreal, 6; Queen's, 9.

WINNIPEG TEAM DEFEAT REGINA

Manitoba Rugby Champions Win Western Title By 11-1.

WILL COME EAST.

REGINA, Sask., Nov. 16 (Canadian Press).—Scoring the majority of their points by rouges until Dick Buckingham, the "Big Train" of the team snorted his way through a broken field for a touchdown three minutes before time, to put the finishing touches onto a convincing victory, the Tamany Tigers of Winnipeg, Senior rugby champions of Manitoba, defeated Regina's Rough Riders, 11 to 1, before a packed stadium at Park Hughes Saturday afternoon and took into their possession the gridiron supremacy of Western Canada. It was Winnipeg's second taste of a Western championship in two years, and as a reward for their triumph Saturday the team will go East in quest of Dominion honors next month.

Played on a snow-soaked field which militated against any sensational displays of speed, the game was pretty much devoid of the spectacular but abounded in hard knocks and at least a baker's dozen of players were laid out during the course of the battle. The teams were equally matched in weight and in the kicking end the incomparable Freddy Wilson had a considerable edge over Greig Warren, but the greater experience of the Tigers, who have been playing rugby every week since the start of the Fall season, proved the deciding factor, though the issue hung in doubt right up to Buckingham's sensational dash in the closing moments.

REGINA JUNIORS WIN.

Beat Edmonton Eskimos For Western Rugby Honors.

EDMONTON, Atla., November 16.—By the slimmest possible margin, the Regina Pats won the Western Canada Junior Championship here yesterday, the youngsters from the Saskatchewan Capital beating the Junior Eskimos by a score of 8-7. More experience, and a better system of team work gave the Pats their slight edge.

Right up to the time the whistle blew the result was in doubt, with the score at 8-7 and three minutes to go. The Pats were in possession of the ball on their own twenty yard line and managed to hang on until time was up, dashing the hope of local supporters that the Eskimos would get a kick to the deadline for the point needed to tie.

Telephone 790 When You Want Your
Piano Or Organ Tuned.
Player Pianos a Specialty
All Work Guaranteed
W. H. CUNNINGHAM
560 Weller Street

BALMY BEACH IN RUGBY PLAY-OFF

Won Ontario Senior Rugby Crown From Varsity Seconds.

TO MEET QUEEN'S.

SCARBORO BEACH, Nov. 15.—Balmy Beach settled the championship of the Senior O.R.F.U. Saturday here by defeating Varsity Seconds 16 to 6. It was a smart game despite the apparent one-sidedness of the score. The Beach team played back to early season form and always looked like the better team after the first period when Cawkell muffed one of Burns' punts and Snyder fell on it for a try for Varsity, that was Varsity's only score until the final period when they forced a rouge.

After Varsity's first touchdown the sturdy Beach line got going and overpowered their lighter opponents. They marched through them for yards a dozen times and hurled them for losses almost every time they tried to smash the centre, however, Wright and Creighton gave a sparkling exhibition in the college back field and with Roos formed a continual threat. Burns did some nice kicking and Snyder and Stewart backed him up with some great tackling.

However, the real stars of the day were Scotty Cawkell and Roxy Robinson in the Beaches' backfield. Both caught well. Robinson's kicking and line plunging was a treat, while Cawkell's broken field running and dodging was the best seen in Toronto this year. Crowe, Crowhurst and Ogden all bucked well and Keith and Finmark showed themselves to be a pair of smart outside wings. The Beach team played smart football everywhere and, on the performance, are a team which cannot be held lightly in any company.

Rugby Teams Fraternize At Ottawa Dinner Party

OTTAWA, Ont., November 16. Canadian Press. — Members of the Hamilton Tigers and Ottawa Senators, with their friends, were entertained to a dinner party last Saturday night at the Highlea Tennis and Country Club, as guests of the Ottawa Football Club. About 150 guests made up the party which was presided over by Tom Clancy, a former Ottawa Rugby luminary, and now president of the Interprovincial Rugby Union.

Celebrating Ottawa's newly-won Big Four Championship, the affair was a merry party.

Speeches were delivered by President Clancy, Dr. J. B Hand, President of the Ottawa Club, "Liz" Marriott, coach of the Tigers; Dave McCann, coach of the Senators; Captain Joe Turman, and Brian Timnis and Tommy Moore of the Hamilton Herald, and Eddie O'Meara of the local press

LAKEFIELD FUNERAL.

Public Service For Mrs. Snyder Largely Attended.

LAKEFIELD, Nov. 14—The funeral of the late Mrs. Leo Snyder was held on Friday afternoon, commencing with a brief service at the home of her parents, Capt. and Mrs. Frank Morin on Rabbit St. and at 2.30 proceeding to St. John's Church, where the public service was held.

The church was filled with relatives and friends who gathered to pay the last token of respect to a young woman, cut off in her youth, who, as a beautiful young girl, was known to the entire village. Rev. W. Cox was in of the service and delivered an address suitable to the occasion, speaking of the joyful hope of resurrection, which in the hour of deepest sorrow gives a ray of light to the Christian heart. Speaking of St. Paul, whose inspired words were read during the service, he spoke of the great affliction from which St. Paul suffered and yet, in spite of this he carried on gloriously his great work of an apostle of God. In the past century there lived another great man, who was also sorely afflicted, but whose life and works are remembered, Cardinal J. H. Newman, who's beautiful hymn, "Lead, Kindly Light," one of the favorites of the deceased would be sung at the close of the service. Cardinal Newman wrote this hymn in a time of deep sorrow and suffering and though it is thought by many to be a sad hymn we see in the latter part the bright hope of the Christian heart shining amid the sorrow of the world. Speaking of the young life, so suddenly cut off, Mr. Cox warned the parents present against the sin, so common at the present time, of allowing their children to grow up without the proper knowledge of God. Children are allowed to choose their own path regarding attendance in God's house, and in learning the Catechism. The State provides for the aged and various organizations have taken up the work among young people but the Church, alone, provides for the children.

In the case of the deceased, there was no parental neglect as she was well grounded in the knowledge of God and in the teachings of His Church.

Mr. Cox closed by a quotation from the beautiful hymn—"And in the morn those angel faces smile which I have loved long since and lost awhile," giving words of hope and comfort to these who are morning the loss of their dear one.

Interment took place in Hillside Cemetery.

READ THE WANT ADS.

IT'S BY EDNA FERBER WHO KNOWS WHERE THE DRAMA OF LIFE IS FOUND

Corinne GRIFFITH in Classified

FOR EVERYONE WHO HAS FLIRTED—
FOR EVERY GIRL WHO REACHES FOR THE MOON—
FOR EVERY MAN WHO EVER DOUBTED HIS SWEETHEART—

IT'S IN A CLASS BY ITSELF

ON THE STAGE
Demonstration of the CHARLESTON
by
MARION MAY PERRY AND PARTNER

Capitol Entertainment

TO-DAY
AT REGULAR PRICES

SCRIP BOOK

FACTS

IMPERIAL THEATRE, SAN FRANCISCO.

Tuesday — Longest line ever formed before motion picture house in history of the city.

Wednesday — House filled in exactly 7 minutes after the doors were opened.

Thursday—Doors opened at 9 a.m., two hours ahead of time to accommodate the crowds.

Thursday Night—Midnight performance to brand new audience.

The Imperial is now running 3 extra shows daily from 9 a.m. to 1 a.m. for

"The Pony Express"

WHICH COMES NEXT THURSDAY

Capitol Entertainment

BALL PLAYER WINS ODDEST GOLF MATCH

Gehrig, Yankee Player, Beats Golfer, Archer and Angler in Four-Sport Foursome.

On the course of the Belleclair Country Club at Bayside, N.Y., a few weeks ago, four men played what was probably the most remarkable golf match that ever took place. The contestants were Leo Diegel, Canadian open golf champion; Lou Gehrig, famous left-handed first baseman of the N.Y. Yankees; Edwin Harkins, well-known fisherman and fly-caster, and Dr. Paul W. Crouch, one of America's best archers.

In one sense, says the December Popular Science Monthly, only Diegel played golf. That is to say, he was the only member of the foursome who used regulation golf clubs to knock a regulation golf ball from tee to green. The other contestants used the implements of the sport in which each has achieved fame. Gehrig threw a baseball. Harkins cast with trout rod and reel. Doctor Crouch shot arrows from a bow. Each throw of the baseball, however, each cast of the fly, and each bolt sped from the bow was scored as a golf stroke, the man making the lowest number of strokes in completing the course being adjudged the winner.

Now, you'd imagine that Diegel, the golfer, would easily prevail in such a match. That, though, is not the way it turned out. Gehrig, the baseball player won the match by a single "shot," negotiating nine holes in 32 throws. Diegel and Doctor Crouch, the archer, were tied for second place, each turning in a card of 33. Harkins, the angler, was a bad fourth, with a score of 45.

Probably the most surprising thing about this freak match is that the baseball player won. Lou Gehrig, like any other big league player, can throw a baseball, of course, with amazing accuracy. Yet both Diegel, the golfer, and Doctor Crouch, the archer, "outdrove" Lou Gehrig almost three to one, a fact which one would expect after consulting the records in the three sports. For the longest throw that a man ever made with a baseball was 426 feet, acomplished by Sheldon Lejeune, a minor-league player, in an exhibition in the Middle West several years ago. On the other hands, a golf ball that Abe Mitchell, noted British professional, drove at the North Foreland Golf Club in England not long ago, struck the ground 915 feet from the tee, and C. D. Curtis, an archer, shot an arrow 918 feet 4½ inches in a competition at Pembina, N.D., last year.

However, when it came to ...ng his "shots" count, Gehrig's long practice at puting a ball where he wanted it stood him in good stead. His "approach throws" landed dead to the pin. When he attempted to hole out, he tossed the ball to the mark without a miss. So Gehrig's never-failing marksmanship sufficed to counterbalance the longer shots made by golfer and archer.

As for Harkins, the fly-caster, he trailed the field from the outset. Armed with a light trout rod, his chance for obtaining distance was comparatively nil. The longest shot ever made with a rod of the kind he carried was 131 feet eight inches, by G. G. Chatt, of the Illinois Casting Club, Chicago, in 1918.

WIN Q.R.F.U. TITLE.

C.N.R. Team Defeated New Edinburghs.

MONTREAL, Quebec, November 16. — The Canadian National Rugby squad hurdled the second obstacle on their march towards the Canadian Intermediate title, when they defeated New Edinburghs of Ottawa 22 to 3 in the second game of a home and home series for the Q.R.F.U. title. The locals won the first game 9 to 6 and took the round 31 to 9.

The locals are now in the Dominion semi-finals and will likely meet the Intercollegiate winners in their next game

Gulfport, Pass Christian and neighboring resort cities on the Mississippi Gulf coast are to join in the construction of a $100,000 stadium.

NOW REGENT PLAYING

ONE MAN'S WIFE; ANOTHER MAN'S SWEETHEART
SEE
THE CIRCLE
Featuring Eleanor Boardman and Malcolm McGregor

Comedy: THE SPAT FAMILY
PATHE REVIEW

POPULAR PRICES MATINEE DAILY

UPSETS MARKED ENGLISH SOCCER

Many Surprises in Saturday's Game—Even Sunderland Beaten.

ARSENAL'S VICTORY.

LONDON, November 16. Canadian Press Cable. — Surprises were the order of the day throughout the entire football league on Saturday, and the favorites, who had been picked confidently to win, in most cases disappointed their fans by dropping the points.

The League leaders, Sunderland, were not expected by even the widest stretch of imagination to go down before Leicester City; nor did soccer followers here suppose that Huddersfield town would run into their second trimming of the season at Villa Park, Tottenham.

Hotspurs were prepared for an uphill battle against Newcastle United, but a defeat on the Tyneside was not the upshot they had anticipated; while it had also been believed that Cardiff City, with all the reinforcements they have had in the past two weeks would be able to get the better of Leeds United. They did not, however, and such is the fortune of football.

Except in the indecisive tilt between Burnley and Sheffield United and the whitewashing of Notts county by Everton, all the home teams won in the first division. The most convincing victory was that of Arsenal who took Bury into camp by six to one, at Highbury. This match was memorable for the first appearance of J. J. Rutherford, son of the famous Jock Rutherford, Newcastle United's great Internationalist whose name was a household word among soccer fans two decades ago. The boy showed himself to be a chip of the old block by turning in an excellent display. The game also saw Harper, the ex-Hibernians' goalkeeper tending the nets for Arsenal. Harper's transfer was put through last week. The match provided one of the sensations of the day for Arsenal were one down to Bury at half time.

In the second period, however, a wonderful change was effected in the team, and within ten minutes from the resumption Brain had shot in two goals. He repeated the hat trick a few minutes later.

Sunderland Faded.

Sunderland had the best of the first half at Leicester, but they failed to take advantage of the opportunities presented. Following the interval the home team did most of the attacking and unleased a terrific offensive against the league leaders' nets. Their victory was well deserved and will go a long way to steadying the late second string aggregation.

The aspect of the league has undergone a slight alteration, but Sunderland continue to top the table.

Arsenal has narrowed the gap between them, reducing the margin to one point only, instead of three as heretofore. Aston Villa has moved up into third place, while Huddersfield Town has dropped to seventh.

Burnley crawled out of the cellar by virtue of their draw with Sheffield United, and their place was taked by Manchester City.

Second Division.

In the second division, Wolverhampton Wanderers went all out to smash Chelsea's unbeaten record, but the pensioners were equal to the task and their fine defence spoiled the Wolves' chances. Middleboro's 5-0 blanketing of Barnsley refects fairly well the vigor with which the Teesiders went after the Lancastrians, and served to boost Middlesborough's stock. Fulham performed a creditable piece of work in drawing wih Derby County. They should have won, but Pape missed a penalty kick.

Bowling

BANKERS' LEAGUE

On Saturday at the Water St. alleys Royals took two out of three from the Nova Scotia. Baird turned in high three with 599 and high singles were rolled by Campbell, 204; Baird 206 and 219, Fairlas, 222.

Nova Scotia—				
Ash	158	107	184	450
Jefferies	139	156	140	435
Ackerman	173	176	153	502
Chenall	145	126	102	373
	616	565	579	1760
Royal—				
Campbell	119	163	204	486
Baird	206	219	174	599
Watt	126	197	92	415
Fairlas	148	222	110	480
	599	801	580	1980

GAMES THIS WEEK

Mercantile League.

Mon. Nov. 16, Bell Tel. vs. DeLaval
Tues. " 17, Examiner vs. Raybestos
Wed. " Cressmans vs. Nashua Paper
Thur. " 19 Brinton Carpet vs. Lockworks
Fri. " 20, Quaker O., vs. Westclox

City League.

Mon., Nov. 16, Adams vs. Skeeters
" 16 Cressmans vs. Freeman
Tues. " 17, Lawn B. vs. Groceterias
Wed. " 18, C.N.R. vs. London Life
" 18, LeBarrs vs. Adams
Thur. " 19, K. of C. vs. Can Wo lens
Fri. " 20, Johnson vs. Bankers

Ladies Mercantile

Tues., Nov. 17, Quaker O. vs. Cressman
Wed. " 18, Westclox vs. Others
Thur. " 19, C.P.C. vs. Rebeccas

Ladies Matinee.

Tues., Nov. 17, Mrs. Cornell vs. Miss Allen
Wed. " 18, Mrs. Niven vs. Mrs. Fox
Thur. " 19, Mrs. Barringer vs. Mrs. Robson
Fri. " 20, Mrs. Penrose vs. Mrs. Fisher

Bankers' League.

Tues., Nov. 17, Montreal vs. Nova Scotia
Wed. " 18, Montreal (Geo. St.) vs. Commerce

Corinne Griffith in "Classified."

AT THE CAPITOL.
TO-NIGHT

Fri. " 20, Montreal vs. Montreal, (Geo. St.)

LEAGUE STANDINGS AT WATER ST. ALLEYS.

Mercantile League.

	Won	Lost	P.C.
Quaker Oats	10	5	667
Cressmans	9	6	600
DeLaval	9	6	600
Nashua Paper	8	7	533
Examiner	8	7	533
Bell Telephone	8	7	533
Lockworks	7	8	467
Brinton Carpet	7	8	467
Westclox	5	10	333
Raybestos	4	11	267

City League.

	Won	Lost	P.C.
Skeeters	6	0	1000
Freeman	8	1	889
Adams	6	3	667
Cressmans	8	4	667
Canadian Woollens	7	5	583
Lawn Bowlers	7	5	583
Groceterias	4	5	444
C.N.R.	5	7	417
LeBarrs	4	8	333
K. of C.	3	6	333
Johnson	4	8	333
London Life	1	11	083

Bankers' League.

	Won	Lost	P.C.
Montreal (Geo. St.)	4	2	667
Royal	5	4	556
Montreal	3	3	500
Nova Scotia	4	5	444
Commerce	2	4	333

Ladies Mercantile.

	Won	Lost	P.C.
Insurance	6	0	1000
Examiner	6	3	667
C.P.C.	4	2	667
Quaker Oats	4	2	667
Teachers	4	5	444
Cressmans	2	4	333
Others	1	2	333
Westclox	0	3	000
Rebeccas	0	6	000

Ladies Matinee League.

	Won	Lost	P.C.
Miss Allen	3	0	1000
Mrs. Niven	2	1	667
Mrs. Penrose	2	1	667
Mrs. Fisher	2	1	667
Mrs. Robson	1	2	333
Mrs. Cornell	1	2	333
Mrs. Barringer	1	2	333
Mrs. Fox	0	3	000

Lawn Bowlers' League.

	Won	Lost	P.C.
Gimblett	5	4	556
Oke	5	4	556
Fallon	5	4	556
Freeman	3	3	500
Curvin	3	3	500
Cairns	4	5	444
Mayneord	4	5	444
McArthur	2	4	333

RUGBY GAME AT RIVERSIDE TO-MORROW

TORONTO, Nov. 16. — It's off again, on again with the University of Toronto Schools-Kingston C. I. Interscholastic Union game. Originally it was thought that this game would be played at Oshawa, then it was switched to Port Hope for last Saturday. The field was rained out, however, and it was suggested that the teams settle the issue at Peterboro to-day. Kingston held out for to-morrow, and asked that the expenses be pooled. U.T.S. turned down the idea about expenses, and yesterday Secretary Broderick ruled that the game must be played at Peterboro to-morrow afternoon, starting at 2.30 p.m.

Lalonde of Toronto will be the referee and Abernethy of Queen's University will be judge of play.

TEXTILE WORKERS' WAGES UNCHANGED

Commission of Inquiry Has Investigated Question in Yorkshire Mills.

LONDON, Nov. 16. — (Canadian Press).—The court of inquiry which was appointed in August last to investigate the wage question in connection with the settlement of the strike of nearly 200,000 textile workers in the Yorkshire mills has decreed that the wages of textile workers shall remain unchanged for a year. The strike was precipitated by the workers' demand for increased pay.

PETES STAGE FIRST PRACTICE

The Peterboro Senior hockey club made a week-end visit to Toronto and had their first work-out of the season at the Arena. All of last year's players except Bert McLeod and Shorty Burgess, who couldn't make the trip, were out, as well as Bogardis, last year with Port Colborne, and Cox, formerly of Collingwood. Joe Dwyer was in the nets, and the others out were Harold Parker, Ray Rose, Frank Collins, Bogardis and Cox. The squad worked out for over an hour and showed fine form.

The Petes will defend the S.P.A. trophy won last year, and may have to play their first game the latter end of next week. It is possible they will go to Windsor for an exhibition game before the S. P. A. series begins.

Y.W.C.A. ACTIVITIES

All Senior girls who joined the Young Women's Christian Association during September and October, are invited to the first membership supper on Tuesday evening at 6 p.m. These suppers will be held each month and will be a means of getting better acquainted with other members and the work of the Association.

On Tuesday evening, the English Literature Class will start at eight o'clock. Miss Margaret Hamilton, B. A., Honor Graduate in Modern History, will have charge. The course will consist of five lectures on "Hamlet," and the price will be $1.00.

On Tuesday evening a Bible study class will meet from 7 to 8 .Miss Elizabeth Thomlinson will lead the study which promises to be one of the most worth while conducted by the Y.W.C.A.

The Junior cooking class will be cancelled this week.

All members are reminded to bring their contributions for the World's Gift.

The schedule of activities is as follows:

Monday: 4.15 Elocution; 4.30, Intermediate Gym.; 7.00, Ukulele; 7.30, Basketry; 8.00, Elem. Gym.

Tuesday: 10.00, Ladies' Gym; 6.00, Membership Supper; 7.30 Bible Study; 8.00, English Literature; 7.30, Leaders' Gym; 8.00, Advanced gym.

Wednesday: 4.15, Boys' Gym; 4.30, T.M.T.M.; 5.30, Junior dancing; 8.00; Kunijoynus Club; 8.30, Badminton.

Thursday: 7.00, Senior Dancing; 8.00, Ladies' Gym.

Friday: 4.15, Senior School Girls' Gym; 5.30, C.O.S.; 7.00, Intermediate dancing; 8.00, Basket Ball.

Saturday: 9.30, Junior Gym; 10.30, Story Hour; 10.45, Babies Gym; 2.00, Ever Bright; 2.00, Sunshine Club; 4.30, Badminton.

Basket Ball League meeting, Monday, 7 p.m., to complete business of Friday night. 1d116 3090

CHINESE DISCOVERED AMERICA?

Who discovered America? Not Columbus, not the Norsemen, but a Chinaman, according to Scit Tou Fa, director of the Chinese Information Service in Paris. Five Buddhist priests, in 458 A.D., discovered an immense island east of China which they called "Fou Chang," he declares in Popular Science Monthly. Descriptions they left of it, he adds, offer convincing proof that the land was America.

LEONA STATER, Prima Donna, with "My China Doll," coming to the Grand Opera House, Saturday matinee and night, Nov. 21st. Miss Stater was on Broadway all last season, playing an important role in Morris Gest's marvellous production, "The Miracle."

CANADIAN NEWS IN TABLOID FORM

9,000,000 Feet of Lumber Burned at Prince Rupert.

PRINCE RUPERT, B.C., Nov. 15 (Canadian Press).—In most spectacular blaze in the city's history nine million feet of lumber, part of the plant of Prince Rupert Spruce Mill Limited, was destroyed Saturday night.

WESTERN THRESHING

SASKATOON, Nov. 16 (Canadian Press).—With the exception of a few farms where wheat has been stacked, threshing has been in gairly good condition, the weather has been excellent, and conditions for marketing could hardly be improved.

MINISTER DEAD.

Rev. John Gray, D.D., Presbyterian Divine, Died Yesterday.

TORONTO, Nov. 16.—(Canadian Press).—Rev. John Gray, D.D., financial agent for the erection of Knox College, and well-known Presbyterian minister, died last evening at his home. He was in his eighty-sixth year.

ANIMAL CASUALTIES

Veterinary Services Show 120,886 Killed and Injured in War.

LONDON, Nov. 13.—The horse and mule casualties on the Western front during the World War, distinct from accidental injuries, is placed at 120,886 killed and injured in the official history of the veterinary services. Of this number, 178 were killed and 1,868 injured by gas and 51,308 were killed and 67,532 wounded by gunshot.

THEATRES

AT THE GRAND

AUDIENCE ENJOYS RUSSELL OFFERING.

"My China Doll" a Sprightly Musical Play.

Full of novel electrical effects, colorful costumes and highly original, "My China Doll," a sprightly musical extravaganza which played at the Russell Theatre, Thanksgiving Day, afternoon and evening, proved to be a good holiday offering. Several members of the company displayed exceptional ability and also showed they are possessors of excellent voices. Weak spots in the offering were more than offset by the talent and versatility of those taking leading roles.

To Miss Cecil Manners as Peach Blossom and Ames Harper as Wallace Morgan, a newspaper reporter, most of the honors belong, both enacting difficult roles capably. Mr. Harper can sing well, has personality and ability, while Miss Manners was called on to enact more characters than falls to the lot of the average musical comedy leading woman.

Another character that of Melinda Botkins, a small town girl in Chinatown in search of a thrill, was well enacted by Bessie Delmore. Her "If You Get My Meaning," rarely failed to bring a laugh.

The plot is easily followed. Peach Blossom, a young white girl, is in the grip of Sing Song, a powerful Chinaman, in New York's Chinatown. She is in love with a newspaper reported named Wallace Morgan. Forbidden by her supposed father to mingle with white people, she seeks the solace of the poppy pipe and in her dreams is transported to the land of syncopation, and flowers, and meets all the characters in Fairyland, as well as her Prince Charming. In the end Peach Blossom, it is revealed, is a white girl kidnapped from her parents when a child and is restored to her home, the play ending in her wedding to her young American lover.

Several novelties proved popular, while the singing and costuming was above the average. In the last act, a delightful selection was sung by a trio in a most effective manner.—Ottawa "Journal."

AT THE ROYAL.

"DRUSILLA WITH A MILLION" HERE TO-DAY UNDER THE AUSPICES OF WOMEN'S COUNCIL.

"Drusilla With a Million" in its skilful screen version of the Elizabeth Cooper novel which swept like a prairie fire over the book world a year or two ago comes to the Royal for a run of three days to-day, and it proves a tasty dish of pathos and comedy stirred up in just the most appetizing proportions. With an unusual plot, distinctive treatment by Director F. Harmon Weight, and the splendid interpretation of a cast headed by Mary Carr, Kenneth Harlan and Priscilla Bonner, 'Drusilla' moves on rolling up charm and freshness like a snowball. The whole thing is as refreshing as an ocean breeze, taking up the difficulties which beset a kind-hearted old lady who has suddenly inherited a million dollars after spending most of her lifetime as a charity inmate of an old ladies' home. A delightful romance and one of the most powerful dramatic scenes ever filmed, help to make this a thoroughly entertaining story.

TO-NIGHT!

Stirring laughs and tears into a brilliant entertainment batter; adding heaping measure of powerful drama, and seasoning with a double handful of humanness, Associated Arts, producers of "Drusilla with a Million" have baker in the oven of human sentiment the most appetizing dish that has been set before motion picture patrons in a long time. With Director F. Harmon Weight acting as chief chef, "Drusilla," the adaptation of Elizabeth Cooper's popular novel of the same name, occupies the place of honor on any entertainment menu. Mary Carr, Kenneth Harlan and Priscilla Bonner are featured members of the cast. "Drusilla with a Million" will be shown for the first time at the Royal Theatre to-day; and those who fail to partake of this delectable offering will never cease to regret it.

AT THE CAPITOL

"FERBERIZED" FILM LATEST IN MOVIES.

You'll See One When Corinne Griffith Appears in "Classified."

"Ferberized films!"

Have you seen them? They're the latest thing on the screen.

"Ferberized films" are so called because they are practically stereoscopic in their startling humanness.

One of these psychologically amaging films make its first appearance at the Capitol Theatre today, when Corinne Griffith appears in "Classified."

"Classified," of course, is the product of the penetrative pen of Edna Ferber, one of the foremost women writers of America. No doubt exists as to the screenable properties of the Ferber product, as has already been exemplified by that other First National production, "So Big," in which Colleen Moore starred.

Miss Griffith is supported by Jack Mulhall in "Classified," and surrounded by players of uniform excellence, including such famous funmakers as Charles Murray and George Sidney. June Mathis adapted Miss Ferber's story and Alfred A. Santell directed its intriguing characters.

AT THE REGENT

"CIRCLE" MAKES BRILLIANT FILM.

Broadway Stage Hit Repeats Success in Borzage's Screen Version.

With marital troubles resulting from a double triangle as a basis, "The Circle," a Metro-Goldwyn-Mayer production directed by Frank Borzage, opens at the Regent Theatre to-night.

The screen production was adapted from the play by W. Somerset Maugham and is a thrilling contribution to pantomime art. None of the satire and irony for which the stage play was noted has been lost in transferring it to the screen.

The treatment has been made in a light vein and many humorous situations have been created. It opens with a prologue in which the wife of an English lord elopes with their mutual friend. A lapse of thirty years occurs between the prologue and the play. Alec B. Francis, Eugenic Besserer, and George Fawcett offer fine portrayals as the first triangle.

In the play, Eleanor Boardman, Malcolm McGregor and Creighton Hale form the second triangle. As the son of the deserted nobleman, Creighton Hale finds himself facing the same fate which befell his father. Eleanor Boardman as the young wife depicts the character in a most bewitching manner. Malcolm McGregor portrays the role of the young lover in a very forceful manner.

Eulalie Jensen and Otto Hoffman play character roles which complete the cast. The script was prepared by Kenneth Clarke. Chet Lyons was the photographer.

GRAND OPERA HOUSE
SATURDAY MAT. & NIGHT NOV-21
LE COMTE & FLESHER PRESENT
The BRILLIANT MUSICAL EXTRAVAGANZA

THE LIVELIEST, DANCIEST MUSICAL HIT IN PETERBORO THIS YEAR

Prices (tax extra):
Mat. - 25c, 50c, 75c, $1.00
Nite, 50c, 75c, $1.00, $1.50
Seats Thursday, 10 a.m., at box office—Phone 568.

Indispensable

A safe, soothing and healing dressing for cuts, scalds, burns, roughened, dry and chapped skin and for all common skin troubles, "Vaseline" Petroleum Jelly has been indispensable to medical men and mothers for over half a century. Keep a jar or a tube handy.

Look for the trade-mark "Vaseline." It is your protection.

CHESEBROUGH MFG. COMPANY (Consolidated)
1880 Chabot Ave., Montreal

Vaseline
PETROLEUM JELLY TRADE MARK

The Golden Heart of Motherhood Revealed As Never Before On the Screen!

SEE SEE

NOW TODAY

featuring

Kenneth Harlan, Mary Carr
Priscilla Bonner and Great Cast

Hurry! Hurry! Hurry! Of all motion pictures ever created, here at last, is the one you should see — Don't! Don't! Don't! miss it—! See it and love it—! Live joyously through its poignant drama—! Its prodigious comedy—! Its soul-tingling sentiment—! Revel in its fragrant romance and its smashing, tearing, dramatic power in the mightiest trial scene since the immortal "Madame X"—!

Here at last superlatives are justified—! See and judge for yourself — See and marvel at the manifold wonders of this picture.

Presented under auspices of Peterboro Women's Council.

Scientifically balanced program of shorter featurettes.

ROYAL Matinee - 10 and 25 cents
Evening - 25 and 35 cents

LOCALS

DR. T. P. McCULLOUGH.

Eye, Ear, Nose and Throat Specialist. 166 Brock St. Phone 36W. dtf

NOTICE.

The Madge Birks Gift Shoppe will open Wednesday, November 18th, at 376 George street. 2d116-3071

CARD PARTY

The women of the country will hold a card party on Tuesday evening at 8.15 p.m. in basement of Sacred Heart Church; good prizes. 1d-116-3094

RADIO

Radio Sets built, altered and repaired by expert; ten years' experience. Roy White, 444 Mark Street, phone 1165m. 6d-14,16,18,21,25,28-3993

TALENT TEA

Will be held by the Evening Branch of W.A. of St. John's at the home of Mrs. E. Shauvr, 780 Water St., Tuesday, Nov. 17, from 4 to 6 p.m. Musical programme. 1d-116-3085

RUMMAGE SALE

Will be held on Thursday afternoon, November 19, commencing at 1.30 p.m. in Trinity Hall, Reid Street. A good collection of winter wearing apparel will be on sale. Come early and take your choice. 3d-14, 16, 18-3061

AUCTION SALE.

Tuesday, November 17th of household furniture and effects at the home of Mr. Thos. Stinson, 39 Jackson avenue. Sale commences 1.30 p.m. No reserve. Terms cash. W. J. Hancock, Auctioneer. 3d 12, 14, 16 3033

TALENT TEA.

Members of Mark St. Choir are having a tea at the home of Mrs. E. Wand, 326 Burnham street, Tuesday, November 17th, afternoon and evening. Splendid programme is being arranged. 2d 13, 16 3047

ST. ANDREW'S W.M.S.

The Annual Thankoffering Meeting of St. Andrew's W.M.S., will be held in the Ladies' Parlors on Tuesday, November 17, at 3 p.m. Mrs. Waters, a returned missionary from India, will address the meeting.

FOWL SUPPER

The Women's Guild of St. Luke's Church are holding a fowl supper in Parish Hall on Thursday, November 19th, from 5 p.m. to eight o'clock; also a sale of plain and fancy sewing. Tickets: Adults 50c, Children, under 12 years, 25 cents. 2d 16,18 3086

BAZAAR.

The C.W.A. of St. John's church will hold their annual bazaar in the Parish Hall on Thursday and Friday, November 26 and 27, afternoon and evening. Afternoon tea will be served, and high tea each evening beginning at 6 o'clock. Kindly keep the dates in mind. 4d16 20 22 25-3082

HANDKERCHIEF AND TOWEL SHOWER.

Will be held in connection with their coming bazaar, by St. James' Ladies' Aid at the home of Mrs. S. B. Elliott, 90 Lock street, on November 24th. Good programme and light refreshments served. 3d-16-20-3093.

DO YOU NEED AN ACCOUNTANT?

If you want your books audited or adjusted; if not satisfied with your book-keeping system; if you want your income tax return prepared for this or other years, or want some dispute adjusted, H. K. Middleton 'Phone 1353, office 82 Charlotte St dtf

KNOX THIS WEEK.

Monday—6.45, Trail Rangers; 8, Charlie Chaplin picture.

Tuesday— 6.30, Young People's supper; 6.45, Trail Rangers, True Eagles' Camp.

Thursday— 7, Tuxis Square; 8, Choir practice.

Friday— 5.30, C.G.I.T. groups; 7.30, Pictures and slide talk on care of soldiers' graves in France. No admission fee.

BROADWAY SCHOOL OF DANCING, 190 BROCK ST.

Learn correctly—Fox Trot, Waltz, Charleston Step-Out, Fox Trot, Mid night Waltz. Aesthetic and Fancy Dancing in class or private lessons by appointment. Phone 613. Miss Perry will give a Demonstration of "Charleston" at Capitol Theatre, November 16, 17, 18. 3d-117-3063

COLD MEAT SUPPER.

Zion United Church will hold a supper and concert in the Foresters' Hall, Zion, on Thursday, Nov. 19th. Supper will be served in the basement of the hall from 6 to 8 o'clock, after which a good programme will be given, commencing at 8.15. Admission, adults 50c., children 25c. Come and enjoy yourselves. 3d-118-3075.

'THE WEEK AT ST. JAMES'.

Monday—The Y.P.L. will meet at 7.45 p.m. The Finance and Missionary committees also meet at 7.45 in Board room.

Wednesday—Choir practice at 8 p.m. at St. James' parsonage, followed by a social half hour.

Thursday — The Young Men's Club present the play, entitled "The Tiger Earle," in Wesley Hall of St. James' church at 8 p.m.

Friday—The play will be repeated Friday evening, also at 8 p.m.

G.W.V.A. EUCHRE DRIVES ARE HELD EVER WEDNESDAY NIGHT.

This week the committee has an entire new assortment of prizes of greater value to select from. In addition to the ordinary prizes, a large ham will be presented to the person holding the lucky number. Don't forget the date, Wednesday, November 18th, at 8 p.m. sharp. Everybody welcome. Admission only 25c. 1d-118-3040

RUMMAGE SALE.

The Co-Workers' Class of George street church, are having a rummage sale, Wednesday, November 18th, next door to the Grand Opera House —Doors open at 9 o'clock a.m. 1d 116 3100

K. P. CARD PARTY.

The regular weekly card party of the Knights of Pythias was held in the Knights of Pythias Hall, George street, on Friday evening. The prize winners were: 1, Mrs. E. Henry and Mr. R. Cook, 2nd Mrs. B. Stokes and Mr. E. B. Merritt.

A SONG RECITAL

Mrs. Ford Turner, contralto, pupil of Mrs. Dorothy Allan Park, will give a recital in the Conservatory Hall tomorrow evening. She will be assisted by the brilliant young pianist, Miss Agnes Logan. The public is invited to attend. Silver collection. 1d-116-3095

JARVIS SENIOR TESTIFIES FOR PEPALL DEFENCE

Toronto Financier Says Bond Deal Was Discussed With Drury.

SECRECY ESSENTIAL.

Reason Given For Writing Letters in Jarvis' Office.

TORONTO, Nov. 16 (Canadian Press) —Aemilius Jarvis, senior, testified on behalf of the defence when the hearing of four charges of theft, false pretences and bribery, laid against Andrew H. Pepall as a result of provincial bond transactions, was resumed before Mr. Justice Wright and a jury at the assizes to-day.

Mr. Jarvis stated that though he had discussed with Premier Drury the question of the Ontario Government's redemption of Ontario bonds in England, he had never taken the matter up with Peter Smith, then provincial treasurer. He also said that Pepall had first suggested that the stock be redeemed before the due date, that Jarvis & Co. should receive one and a half per cent. on the par value of the stock besides their expenses, and he (Pepall) was to receive the remainder.

Secrecy, which Mr. Jarvis had explained to Mr. Drury, as being essential to the favorable purchase of the bonds, was put forward by Mr. Jarvis as the reason for letters concerning the matter being written on Government stationery in the office of Jarvis & Co.

HUNTING STYLE CHANGED.

(Continued from page one)

made in the road running to Katchucoma Lake, which is very noticeable this year, and when compared with previous years, the contrast is most marked. He said that the Bottle Lake Club had met with good success up to the end of the week and with almost a week to go it was almost a certainty that they would get their full quota of deer.

The Mayor stated that there were not as many parties hunting in the vicinity of Bottle Lake as in previous years, which may or may not have a tendency to leave more for those who are hunting this year. He said that when the hunters are numerous they tend to keep the game stirred up, thus creating chances for shooting which might not otherwise exist. He stated that trails through the woods were very wet, making travelling uncomfortable, the short bushes wetting one through in a very short time. He contrasted the present method of travelling to the hunting country with the old methods of 15 or 20 years ago. Then, he said, one would travel with a wagon and a team of horses which would be loaded with supplies, and then travel all night to reach that part of the country desired, to enable the hunters to pitch camp before dark the next day. The horses walked all the way—40 or 50 miles or more, and the hunters walked the greater part of the distance to keep themselves warm. Frequently, he said, after reaching the shores of the lake, a paddle of 5 to 10 miles followed, making the trip a long and a arduous one. The same method was used on the return trip, and one can only think "they were hunters in those early days." Nowadays, one who decides to go hunting does so on a different scale and under different conditions. He has breakfast at home, leaving about 7 a.m., travels the 40 or 50 miles by motor car in three or four hours over roads that have improved vastly since the old wagon days and arrives at the embarking point comfortable and warm. The car is unloaded and parked in the boat house ready to return when required, the trip to the camp by river is made in a boat that has an outboard motor attached, and is made without energy on the part of the hunters. The hunters are thus enabled to arrive at the camping grounds hours before the team and wagon mode of travel and without any fatigue at all. When comparing the advance made in mode of travel on land and water one may rightly say that the present age has established "hunting de luxe."

BIRTH.

ELLIS.—In Peterborough, on Nov. 12th, 1925, to Mr. and Mrs. Edward Ellis, 478 Rubidge street, a son.

IN MEMORIAM.

MARSH. — In loving memory of James Webster Marsh, who fell at Passchendaele Nov. 15, 1917.

Advertise in The Examiner

PRESENTATION and XMAS GIFTS

We have just put in stock some very new pieces of Silverware, suitable for Wedding and Presentation Gifts. Select now one of these new gifts:

Silver Roll Trays
Silver Trivets
Silver Tea Sets
Silver Flower Baskets
Silver Butter Dishes
Silver Bread Trays
Silver Comports

Priced from $2.50 up.

SEE OUR WINDOW

WARNE BROS.
349 George St.
DIAMOND HALL
Phone 880

CONVICTION IN LIQUOR TRIAL

Fine of $500 and Costs Imposed on Dalton Dolan To-day.

APPEAL ALLOWED.

An appeal was granted in the case of Dalton Dolan, who was convicted this morning by Magistrate O. A. Langley, in a session at the County police court. The Magistrate presented a summary of the trial, and indicated that the evidence presented by the defendant was unsupported, and that accordingly there was no means of corroborating his statements. After a careful perusal of cases which had presented similar angles the Magistrate felt unable to credit the evidence as given by the accused and decided that it was his duty to return a judgment for conviction.

Regarding the question of liquor seizure he found that when liquor was seized under warrant it might be forfeited.

The defendant was sentenced to pay $500 and costs or in default to serve three months in prison, with one additional month. An order of seizure was to be prepared for 111 flasks and 7 reputed quarts of whiskey and one gallon of alcohol.

The appeal was presented by J. A. O'Brien acting for the defence.

HORSE DESTROYED AFTER ACCIDENT

Automobile Struck Animal at Aylmer and McDonnel Streets.

As the result of a collision with an auto driven by Arthur Hamlin of Rubidge Street, a horse driven and owned by John J. Menzies suffered a broken leg. The horse was later destroyed. Mr. Menzies was driving his bread wagon north on Aylmer, and when at the McDonnel intersection the leg of the horse was hit. Mr. Hamlin stated that he did not know that he had struck the animal until he heard it fall to the pavement. Two others who were with him said that they did not see the horse at the time of the collision.

CHANG'S FORCES FIRE ON ALLIES

Portion of Army Mutinied and Shot Down Russian Brigade.

MANY KILLED.

TSING TAE, China, November 16. Canadian Press. — Marshal Chang Tse Lin's fifth Shantung division becoming mutinous yesterday, fired from the rear on the Russian White brigade attached to Chang's forces. It is reported that a majority of the Russians were killed.

The Russians were endeavoring to stem the advance of Marshal Wu Pei Fu's alliance forces when fired on. The wounded lay without medical aid until foreign doctors from Tsinanfu daringly entered the fighting area and brought them out.

The Russian brigade fired on by the mutineers numbered 3000, and included an armour car party, all the members of which are said to have been killed.

REDS VICTORIOUS.

PEKING, Nov. 16. — (Canadian Press).—The Red forces are steadily gaining the upper hand in Kwangtung Province at the expense of the anti-Reds under Generals Chen Chiung Ming and Teng Pen Yin, according to official despatches from Southern China. Chen's army is reported to have been driven out of Kwang Tung toward Fukieng, which the Reds are preparing to invade with the object of wiping out the opposition.

Financial News and Views

Latest Comment on — Grain and — Industrial Markets

Closing Quotations — on Principal — Active Stocks.

MINING STOCKS

Gold.	Asked.	Bid.
Argonaut	16	15¾
Baldwin	2½	2
Con. West Dome	12½	12
Bidgood	10¼	10
Dome	1660	1640
Goldale	30	29¼
Hattie	1¼	1
Hollinger Cons.	1700	1680
Hunton	7½	7
Keora	13¾	13
Kirkland Lake	88	86
Lake Shore	890	885
McIntyre	2010	2000
Moneta	17¾	17½
Newray	33	32
Tough Oakes	50	49½
Teck Hughes	214	213
Vipond	120	119
W. Hargraves	670	655
Silver		
Beaver	55	54½
Castle Tretheway	132	131
Keeley	150	149
Lorrain Cons.	8	7½
La Rose	39	37
Mining Corp.	300	295
Nipissing	515	512

CHICAGO WHEAT.

	High.	Low.	Close.
Dec.	157½	154⅜	154½
May	151	149¼	149½
July	132½	130¼	130⅝

CHICAGO CORN

Dec.	77⅞	77	77⅛
May	81	80⅛	80⅜
July	82	81⅜	81⅜

CHICAGO RYE.

Dec.	82	81¼	81⅝
May	88⅛	87¼	87⅜

WINNIPEG WHEAT.

Dec.	133	130⅜	130⅜
May	135	133¼	133½

NEW YORK STOCKS

	High	Low	Close
Allied Chem.	113⅜	110¼	110¼
Amer. Asphalt	58¾	58½	58¾
Amer. Smelters	122	121	122
Baldwin Loco.	129½	125¾	126
Balt. & Ohio	93	91⅞	91⅞
Bethlehem Steel	48	46⅝	46⅝
Amer. Can.	258⅞	254	254
Montgom'ry Wd.	78¾	76	76
Chandler Motor	41½	39½	39½
Cast Iron Pipe	211	206	206
Ches. & Ohio	115½	113¾	113¾
Chrysler	209	200	201
Dupont	245½	226½	227
Erie R. R.	37	36½	36½
Coca-Cola	170¾	170	170
White Motors	84	81⅞	82
Pan.-Amer. B	74¾	74	74
Mack Truck	227	220¾	223
General Elec.	321	317	317
U. S. Rubber	93⅝	90	90
Hudson Motor	111	103	103
Sears-Roebuck	227	223	223
South. Rail	115	114	114
Studebaker	58⅞	57¼	57¼
Int. Nickel	42⅞	41	42½
U. S. Steel	135⅝	132¾	133
Amer. Sugar	73	72	72
Rock Island	48¾	47¾	48
Union Pacific	145½	144	145
Pierce - Arrow	35⅜	32¾	32¾

Opening Rise In Wheat Was Lost as Trade Continued

CHICAGO, Nov. 16 (Canadian Press).—Although the wheat market showed an upward trend today at the outset, declines quickly ensued. The initial gains were ascribed to the fact that the amount of wheat on ocean passage had fallen off 4,200,000 bushels in the last week and that the crop reports from Argentina were construed as bullish. On an advance in prices, however, general commission house selling developed, and despite indications that the sales were chiefly to realize profits, the market underwent a material set-back. Opening quotations, unchanged to 1 cent higher, new style, December 157 to 157 1-2, and May 150 1-4 to 151, were followed by a drop to 155 3-4 for December and 149 3-8 for May.

Corn and oats swayed in sympathy with the action of wheat. After opening at 1-8c to 5-8c advance, December 77 1-2 to 77 7-8, the corn market receded all around to below Saturdays finish.

Oats started unchanged to 1-4c higher, December 38 7-8. Later, all months showed a slight loss.

Good Volume In Mine Trading Showed Mixed Trend

TORONTO, Nov. 16.— (Canadian Press.—With Argonaut, Goldale, Kirkland Lake, and Beaver absorbing the bulk of the trading, the market on the Standard Mining Exchange this morning showed a mixed trend. The volume of trading was fairly heavy. Kirkland Lake was sold up to 90, but eased from this mark to 86 1-4, at the noon close, a gain of two and a quarter points. Goldale advanced one at 29 and Beaver a half point at 54, but Argonaut closed a point lower at 14 1-2. Hollinger advanced 30, while Teck Hughes eased two at 212.

Many Small Declines In Trading At Toronto

TORONTO, Nov. 16.—(Canadian Press). — With a fair volume of trading taking place, the market on the Toronto Stock Exchange this morning showed no fixed tendency, but fractional declines were numerous. Smelters continued the leader. It was sold down to 153½ during the morning, but recovered to 155 1-8 at the close, a net decline of five-eighths.

Twin City was marked down three quarters and Atlantic Sugar one and a half points. Canada Steamships Preferred and Canadian Canners Common each gained a point and a quarter, and Imperial Bank a point at 210. The mines were strong, Hollinger advancing 30 cents to 16.90, and Dome 35 to 16.35.

CABINET WILL MEET TWICE DURING WEEK

Meetings Are Expected on Wednesday and Thursday To Discuss Plans.

OTTAWA, Nov. 16. — (Canadian Press).—The Cabinet will not meet to-day, and probably not until the middle of the week. Premier King is resting for a few days, and a number of the Ministers are still out of town. Meetings will probably take place on Wednesday and Thursday when, it is expected, sessional plans will be discussed.

HAWKESVILLE MAN BELIEVED DROWNED

Bert Ludwig Has Been Missing Since Early This Morning.

KITCHENER, Nov. 16 (Canadian Press) — Missing since early this morning, Bert Ludwig, aged 25, of Hawkesville, near here, is believed to have been swept to his death over the dam at that place. Ludwig left his home to visit his traps across the Conestog river and was last seen rowing a small boat. Owing to the recent heavy rains, the river is high and it is feared the strong current caused him to lose control of his craft.

POLICE COURT FOR RECKLESS DRIVERS

Frequency of Motor Accidents Leads Chief to Threaten Legal Action.

The great number of automobile accidents the total of which reached twelve during the weekend, has led Chief Newhall to a decision to bring the parties up in court on charges of reckless driving.

Collisions are becoming too common and are reported from even outlying corners, said the chief, while the C.P.R. gates at George street have been broken twice in three days by the same motorist.

He promises further offenders a visit to the Police Court and says that the slippery roads of the present time do not give an excuse, but are a reason for driving more carefully than ever.

MAJORITY FOR GOVERNMENT 21

Bruce Holds 48 Out of 75 Seats in Australian House.

MINISTERS RETURN.

MELBOURNE, Nov. 16 (Canadian Press).—Late returns show the government of Prime Minister Stanley Melbourne Bruce has been returned in the Federal general election in the House of representatives and a working majority in the Senate.

They gave the Government 48 seats of a total of 75 in the House of Representatives and 27 to the Labor party. This result will give the government a majority of 21 in the new parliament.

The election passed off quietly. All the ministers of the Government were stated to have been returned and former Premier William M. Hughes was re-elected in North Sydney.

Around The City.

When Victor Gilmour, of Campbellcroft, was driving his car north on George street on Sunday at 5.00 p.m., he collided with J. A. Tedford, of Wolseley street. Damage was done to a running board and a front bumper. Mr. Tedford acknowledged that he was at fault and would pay the damages. At the time of the accident it was raining very hard and the pavement was slippery.

The fire brigade received two calls on Saturday afternoon, one at 5.35 p.m., to 105 Auburn street, and the other at 6.15 p.m. to 531 Reid street. Both were chimney fires and no damage resulted in either case.

The film version of Scott's Lady of the Lake was shown at the local Y.M.C.A. on Saturday, 140 boys being present.

Bert McLeod, formerly of Bond's drug store, is about to open a business in the optical parlors of A. A. Fowler. Mr. McLeod will carry a full line of drugs and toilet accessories, and will officially open for business on Thursday. Mr. Fowler will continue to carry on his optical practice in the same building.

BORLAND'S DRUG STORE
PHONE 274 — 228 CHARLOTTE STREET — PHONE 274
FAST AUTOMOBILE DELIVERY

IPANA TOOTH PASTE HEALS BLEEDING GUMS Try it for a month. 50c A TUBE

Superior Service FAST DELIVERY RELIABLE DELIVERY FREE DELIVERY TRY IT

KEPLER COD LIVER OIL WITH MALT EXTRACT $1.50 and $2.25

STREET LIGHTING SYSTEM CHANGED

On Friday night the core of a magnetite transformer at the substation blew out and certain changes were made necessary in the district supplied by it. By Saturday night the change had been effected and as there were lights Friday night there was no very noticeable lack of illumination.

The substitutions were made on George Street from MacDonnel to Smith and on Charlotte from Bethune to Monaghan Road. Where before there was a lamp at each interesection, there is now an additional light in the middle of the block so that the decrease to 600 candle power is not so noticeable. W. G. Henderson of the Utilities Commission is of the opinion that the substitute system is giving better service than the original, as the gloomy section between the intersections are lighted and the street presents a more uniform appearance at night.

OBITUARY.

WILLIS G. LONEY

The death occurred suddenly on Friday in Orillia of Willis Grant Loney, beloved husband of Mae Dougherty, daughter of Daniel Dougherty, of 574 Aylmer Street, Peterborough. The death was a shock to many friends, as they were married only a few weeks ago. Pneumonia was the cause of death.

DAVID DENNIE.

The death occurred on Saturday last of David Dennie at his residence, 272 Concession street. He is survived by his wife, one daughter, Mamie of Windsor, and two sons, Edward and Herbert, of Detroit. The funeral will take place from the family residence on Tuesday morning at 9 o'clock to the Immaculate Conception church for interment in St. Peter's cemetery.

WALTER CHAMBERS.

The funeral of the late Walter Chambers will take place on Tuesday at 2 p.m. Deceased was born in Leeds, England, and had resided in Peterborough for 18 years. Three years ago he moved to Harvey, where he had taken up farming, but on account of ill-health, he returned to the city a short time ago. Interment will take place in the Little Lake Cemetery, Rev. J. E. Todd officiating.

JOHN DIXON.

The funeral of the late John Dixon, of Drummond's Station, Otonabee, took place on Sunday, Nov. 15, to St. Mark's cemetery at "Zion," Otonabee, and was attended by an unusually large number of friends and neighbors.

The late Mr. Dixon was born April 2, 1852 in High Hall, Dent, Yorkshire, England. He came to Canada in 1869 and settled in Otonabee, where he lived until the time of his death. He married Emmaline Chamberlain, daughter of the late Wm Chamberlain, of Otonabee, in Oct. 23, 1878. He leaves, besides his wife, four sons and five daughters, as follows:—

Wm. J. of Macoun, Sask.; Jas. E., of Otonabee; Fred M. of Otonabee; Rollie, of Otonabee, at home; Mrs. G. W. Robinson, of Otonabee; Mrs. W. J. McGregor, of Saskatchewan; Mrs. Hugh J. Mackey, of Douro; Mrs. F. T. Poole, of Peterborough; Miss Sadie, at home.

Another daughter, Elizabeth, predeceased him 21 years ago. One brother, Robert, of Toronto, one sister, Mrs. Alice Hunter, of Gooderham, Ont., and 32 grandchildren also survive him.

Mr. Dixon was a member and for a time Church warden of St. Mark's church, Otonabee, and was a charter member, and Chaplain for many years of C.O.F. No. 227, Court, Zion. He was a Liberal in politics and although in very poor health, insisted on going out to cast his vote in the recent Dominion elections.

He was a man widely known in Otonabee, and one held in the greatest respect by all.

PRICES VARY ON

(Continued from Page 1).

quoted at 22 to 25 cents a pound, in Belleville 25 to 27 cents, in Cobourg 18 to 25, in Hamilton 18 to 22, in Kingston 22 to 28, in London 18 to 20, in St. Thomas 25 to 30, and in Woodstock at 30 cents a pound.

Potatoes per bag here ranged in price from $2.90 to $3.50. Belleville charged $3, Brantford $2.25 to $2.50, Cobourg $2.75, Chatham $3 to $3.50, Hamilton $2 to $2.25, Kingston $3.50, London $2 to $2.50, St. Thomas $2.75, and Woodstock $2 to $2.50.

LATE WANT ADS.

WANTED—TWO OR THREE HEATED furnished rooms, suitable for light housekeeping; Box 4061 Examiner. 3d-118-4061

FOR SALE—THE GREATEST SACrifice in the city; 7 room red brick George St., central, all modern, beautifully furnished; a real bargain and terms; apply 344 King St. 3d-16,18,20-4060

FOR RENT—BRICK HOUSE, CENTral, 3 bed rooms, full plumbing, 2 rooms down, $27; or will sell on very easy terms, and quite variety in all districts to rent; apply 344 King St. 3d-16,18,20-4059

WANTED — HOUSEKEEPER ON small farm; for widower; no children; apply W. R. Thompson, R.R. 1 Millbrook, phone 81 r 6. 3d-118-4058

FOR SALE—SEVERAL LOADS OF gravel for taking away; Harold Dunford, phone 224. 3d-118-4064

MR. POULTRY MAN—
PREPARE FOR WINTER
Blatchford's "Fill-the-Basket" Egg Mash

Contains 27 rich, nourishing foods—builds up every part of the birds' body. Promotes heavy, steady production. Buy Blatchford's and be satisfied.
LOCAL DISTRIBUTOR

FRANK H. DAWSON
FLOUR - FEED - GRAIN - SEED
WHOLESALE AND RETAIL
TELEPHONE 55 380 WATER ST.

IN MEMORIAM.

CLARK — In loving memory of my dear Father, Thomas Clark, who died November 16, 1921:

A precious one from us has gone,
A voice we loved is stilled,
His place is vacant in our home,
Which never can be filled,
Oft we sit and think of him,
And our hearts are sad with pain;
Oh, this world would be a heaven
Could we hear his voice again.

—Ever remembered by his loving Daughter and Son-in-law, Mr. and Mrs. Albert Crouter.

IN MEMORIAM.

CLARK — In loving memory of my dear Grandfather, Thomas Clark, who died November 16, 1921:

Four years have gone since that sad day,
God called the one we loved away;
Forget him, no, we never will,
For in our hearts we love him still.
The blow was great, the shock severe,
We little thought his death so near.
And to the grave not far away,
Just four years ago to-day.
Remembrance is a golden chain,
Death tries to break, but all in vain,
To have to love and then to part,
Is the greatest sorrow of one's heart.

—Ever remembered by his granddaughters, grandson, Mrs. C. Harris and Violet, and Newton Downer

DIED.

HARTLEY.— At Peterborough, on Saturday, Nov. 14th, 1925, Charles Hartley, Ontario Government road ranger.

Funeral from the house of his nephew, 377 Mark street, Peterborough, on Wednesday, the 18th, at two o'clock.

DeLUXE TAXI
New and Up-to-date Cars
Phone 2650
Wm. Worboy

OBSTINATE COUGHS

That are tight on the chest and hard to shake are quickly benefited by
Parke's Cough Balsam
It soothes and heals the irritation that causes the coughing, helps to expel the phlegm and soon stops the cough.
50c PER BOTTLE
BOND'S DRUG STORE
Corner George and Hunter Streets.

5lbs. Beans 25c
Potatoes are high in price and Beans make a good substitute. We have Five Bags Only to sell on Tuesday at this price.
2 lbs. New Dates.....23c
Potatoes, peck 50c
Boyle's CASH & CARRY GROCERY.
60 HUNTER ST. E
168 CHARLOTTE ST.

FACTS ABOUT OPTOMETRY
Many a Child With Defective Vision
Gets attention in every other way than a consideration of the eyes. It is taken for granted by the parents that the child's eyes are perfect, unless he complains of inability to see. It is beginning to be appreciated how great a mistake this is. It is now known that serious errors of vision are present in childhood without any indication of it. Parents, the above deserves your best thought.
M. J. ROCHE, Opt.
188 CHARLOTTE STREET.

CITY TAXI 25c
UP-TO-DATE CLOSED IN CARS
SERVICE DE LUXE
DAY OR NIGHT
'PHONE 2240
Brydon Weese, Manager

THE JEAN RIDDICK YARN SHOP
shows an unusually large stock of Yarns, Hosiery, Underwear, Etc. Come and see us and save money.
WE SELL FOR LESS!

CHIROPRACTOR
M. C. GOODWIN
DC. Ph. C.
Palmer Graduate
186 Barrie Building.
Lady Attendant Phone 431
Hours 10-12 a.m., 2-4 and 7-8 p.m.
Office closed Tuesday evening, also Thursday afternoon and evening

ALEXANDER & HALL
ELECTRICIANS
When you have Electrical work to do, Call
P. Alexander, Phone 1755J.
W. Gordon Hall, Phone 1403w.

CLEAN-UP OF OPTICAL GOODS
We are obliged to empty our showcases, which are to be used for another purpose, and will sell all the lines shown in our window
At Just a Fraction of Their Cost!
THIS SALE IS FOR THREE DAYS ONLY
SATURDAY, MONDAY AND TUESDAY
MUST HAVE ROOM. GOODS MUST BE SOLD
Fowler's Optical Parlours
373 GEORGE STREET. NEXT TO WOOLWORTH'S

CORINNE GRIFFITH
IN
CLASSIFIED
CAPITOL TO-DAY

The Evening Examiner

PROBABILITIES.
Fresh north-westerly to westerly winds; fair. Wednesday—Moderate to fresh westerly and south-westerly winds, fair, with about the same temperature.

VOL. LVI., No. 116 — PETERBOROUGH, TUESDAY, NOVEMBER 17, 1925 — PRICE THREE CENTS

Opening for Business Thursday - BERT McLEOD'S NEW DRUG STORE, Next Door to Woolworth's Full, Fresh Stock Drugs, Toilet Articles and Sundries - "BUY IT FROM BERT" - Phone 2670

MEIGHEN ACCUSES LIBERALS OF FALSELY REPRESENTING HIM IN QUEBEC AS DRIVING SONS TO WAR

Conservative Leader Says Methods of Opponents in Recent Elections Most Dishonest and Dangerous in the Dominion's History.

GUEST AT HAMILTON BANQUET.

Quotes Quebec Premier's Utterance Blaming Meighen For Filling Cemeteries of Flanders With 60,000 Canadians,

HAMILTON, Ont., Nov. 17 (Canadian Press).—"I do not speak the language of resentment or of bitterness, I speak only the language of truth when I say that never in the history of elections in this Dominion has a great party stooped to methods at once so dishonest and so dangerous as did the Liberal party in the late campaign in the Province of Quebec," declared Rt. Hon. Arthur Meighen, Conservative leader, speaking at a banquet given here last night by the Wentworth Conservative Association, in honor of Gordon O. Wilson, member-elect for Wentworth.

While the Prime Minister, stated Mr. Meighen, "was talking unity in English-speaking Canada, and was presenting himself as its only true guardian and apostle, his lieutenants were adopting every means known to the platform speaker or the pamphleteer to stir up all the old war animosities and to conjure new fears and new hostilities in the minds of the good people of Quebec." As evidence of this assertion, Mr. Meighen read a newspaper extract quoting Premier Taschereau, of Quebec, as having declared at a meeting in that province, near the close of the campaign, "that Mr. Meighen is the man of conscription, that it was he who sent our men to fight in Flanders Fields."

"New wars," continued Mr. Meighen, in dealing further with the campaign in Quebec, "were prophesied and were declared to be part of the programme of the Conservative party. A war with Turkey, indeed, was to come right away if the Conservative party were returned."

Gross Misrepresentation.

"Do not conclude from all this," emphasized Mr. Meighen, "that the people of Quebec are arrayed in sentiment against the rest of Canada, do not even conclude that there is any lack of fidelity there to British connection because these things were done. These were only plays, these were only phantasies conjured up by political leaders in order to mislead the people and gain an election verdict." The Province of Quebec had voted "against a gross misrepresentation of both our principles and our policy."

Declaring his belief that if the Empire were threatened and Canada again in danger that the Dominion would arise to respond as it did in 1914, Mr. Meighen felt that "in future it will be best for all that before a Government takes a step so momentous as the despatch of troops, the will of the people should be known."

Mr. Meighen in the course of his speech declared that

"The great object of the Conservative party in the late campaign was to obtain from the people of Canada in every province a decisive verdict on the fiscal issue. To this end, we concentrated our efforts. I am glad to say that in a large measure we succeeded. Canada has suffered severely, from the uncertain-

(Continued on page six.)

LIGHT VOTE IN THE FAR NORTH

Many Trappers Had Heard Little About Recent Elections.

NOT INTERESTED.

PEACE RIVER, Alta., Nov. 17 (Canadian Press) — Louis Bourassa, mail carrier, arrived here Sunday afternoon with eleven ballot boxes. The reports having arrived at Fort Vermilion on the night of October 28 and therefore was unable to deliver the ballot boxes to May River poll 290; Red River poll 289; John Dore Prairie poll 288; Stinking Lake poll 282. He was delayed by having to leave his motor boat at Carcajou point and drift in a row-boat down through the ice to La Crate Portage where he got horses and went overland into Vermilion. Leaving Vermilion on November 1, on the up-trip he was forced to use packhorses and come on the north side of the river until he reached Battle River, where he secured a team and sleighs, making the entire trip overland owing to the dangerous condition of the river. As was anticipated a very light poll was cast in the north due to several hundred voters being out on their trap lines while many others refused to take advantage of their franchise, not being interested in the election as they had heard very little about it. Two polls are still to be heard heard from. These are poll 278 Battle River on the Peace and Poll 280, Buffalo Prarie.

ATTACKS REPORT.

Dr. T. W. H. YOUNG
City M.O.H., who denies the truth of statements made by Dr. Sutton.

Tale Of Endurance Through Struggles Is Told By Sole Survivir Of Crew Of Overturned Boat

HALIFAX, Nov. 17 (Canadian Press)—But for the stamina and endurance of a 19 year old Bay City, Michigan boy, C. Taylor, engineer of the U. S. Coast Guard cutter, Morrill, the story of how eight members of the crew of that steamer went to their death amid the darkness and storm in Shelburne Harbor last night, would never have been told.

Soon after their sail boat left short for the ship anchored five miles out, the frail craft capsized and one by one the seamen lost their grip of the overturned boat and went down. Young Taylor and another man, J. R. Shea, 23, kept hold for three hours until they felt the down-hung mast strike bottom. They then decided to try to swim to shore. Shea gave out after a few strokes and then came the hardest time of all for Taylor. Shea in his dying struggle, grabbed Taylor and the latter felt himself being dragged down. Shea was done for, however, and as his numb fingers released he disappeared and Taylor was left free to struggle on towards shore. After a supreme effort he reached rocks and was washed against them, bruised and exhausted. He was finally able to scramble up through the bushes and after walking some distance his cries were heard by a small boy who took him to his home where he was put to bed. The nine men came ashore to bring a sick man to the hospital but he was found not to be seriously ill and was being returned to the Morrill when death overtook the whole party with the exception of Taylor.

'Barefaced Collection Untruths' Says Dr. Young of Score Card On Health Made by Dr. Sutton

Board of Health Discusses Bomb-shell Dropped By District Medical Officer Yesterday—City M.O.H. Challenges Veracity of Findings Reported.

"STATEMENTS ALL OVERDRAWN."

Chairman Will Arrange Special Meeting To Thresh Out Accusation of Inefficiency — Fireworks Develop in Wordy Duel Between Officers.

That the statements in the report made public yesterday by Dr. N. H. Sutton, District Medical Health Officer, were overdrawn and misrepresented, and that the majority had no basis in fact, were the declarations made at this morning's meeting of the Board of Health by Dr. T. W. H. Young, City Medical Officer of Health. He scorned to reply to such a "barefaced collection of untruths," Dr. Young asserted, adding that the purport of the score sheet and statements was a direct reflection on the city.

Up till a day or so ago, he said, there was not a single case of any communicable disease in the city, and gave that as an evidence of health work well done. In the majority of conclusions, Dr. Sutton had no instances to give, Dr. Young declared, and in several scorings admitted that his marks had been faulty, Dr. Young said that the percentages were not made up of actual cases, but were the results of his (Dr. Sutton's) personal conclusions.

M. McIntyre, chairman of the Board, states that he will consider arranging for a subsequent meeting at which the matter may be thoroughly threshed out.

Dr. Sutton Present.

Dr. Sutton reviewed the salient points of his score sheet. Regarding communicable disease suppression and prevention, he said:

"What effort is made to trace the source of diseases originating in the city? Recently there were two deaths from diphtheria—such a thing is a black mark on the health department of any city. One case arose September 10; there was no investigation of the family and there were no swabs taken at the time. Later swabs were taken by a private doctor but that is work of the medical heath officer. Do you wonder that when no steps are taken to trace the source of such diseases that I grave a marking of five out of eighteen?

No Education.

As regards educating the public, the Board of Health does nothing. If attendance is poor at meetings which outside agencies promote, it is because the public has not been properly instructed. Very important use should be made of the vital statistics, but there are many of these reports which are not available to the public. There is no co-ordination of the Board of Health with kindred organizations, and those who have phoned to the M.O.H. for information have been discouraged ——"

"That," said Dr. Young, "is a deliberate falsehood."

"It is not a falsehood," continued Dr. Sutton. "I know the names of a number of people who have been discouraged by you when requesting vital information."

"Give me their names," demanded Dr. Young. "Give me one name if you can."

Ignoring the request, Dr. Sutton continued: "It should not have been necessary for the Kiwanis and kindred clubs to take a census of the city to find out the underprivileged or crippled children. They should be able to get that information from the Health Board. Does the Board — does the oldest member on that board—recall ever advancing to the help of other organizations? It is the co-ordination of these agencies which is very valuable in order to prevent overlapping. Concurrent disinfection is, as far as the Board of Health is concerned, left as a private matter. In control of the water supplies, the Board need not worry, for that matter is taken care of for them. But do you know how many wells there are within the city limits which supply water for drinking purposes?

Chairman—"No."

Board Should Know.

Dr. Sutton—"Well, why don't you? Regarding the control of the milk supply, have you any knowledge concerning the number of tubercular cows supplying unpasteurized milk to Peterboro people? There is no record of the cases of bovine tuberculosis. While pasteurized milk is recognized as the only safe form the Board of Health has chosen to dodge the issue."

"One day I went into the Sanitary Office in search of some records as to the details of a diphtheria case. I was told that the provisions of the

(Continued on page 12.)

'Petting' Is a Disease That Attacks Feeble-minded Men

CLAREMONT, Calif., November 17. — Canadian Press. — "Petting" is a disease that attacks feeble minded young men on dark nights. Girls who engage in the practice do so only as a matter of form.

Delegates to the annual conference of the Intercollegiate Women's Association meeting here, disposed of the petting evil thus by placing all the blame on the men. The conference was of the opinion that "petting" was the result of "false impressions."

PETERBOROUGH BECK MEMORIAL OBJECTIVE IS PLACED AT $10,000

Province Wide Drive To Be Made Next Week To Fund Sanatorium.

SERVICE TO POOR.

Since Opening Doors the Institution Has Treated 3,833 Patients.

Peterboro was committed last night, in the Chamber of Commerce, to a campaign with the purpose of raising $10,000 as a Beck Memorial Endowment to be used in the maintenance of the Queen Alexandra Sanatorium, which was founded by Sir Adam Beck.

Arthur C. Carty, of London, and B. F. Mulholland, of Toronto, presented the appeal before a number of interested people, including His Worship Mayor Turner, and after a lengthy consideration of the facts it was decided to enter into the work. An objection which carried some weight was the fact that at the same time the churches will be making their drives for increased objectives and the success of the memorial funding would be materially affected.

Mr. Carty presepted a stirring address and ably depicted the need for such an institution. The Sanatorium, he said, was a means toward providing relief for those suffering from the white plague. It was not intended as a military institution, although its services were available for that purpose. From the time of opening the doors to September of this year, 3,833 people had received treatment and 36 per cent. of those were unable to pay anything. Arrangements are made so that the members of the staff do not know who pay, and are therefore unable to discriminate in administering to their patients.

Specialist Treatment.

Service has attained a very advanced stage, said Mr. Carty, and there are several specialist branches. There are also installed the lung collapsing treatment and all the processes of X-ray treatment. A research laboratory is among the most effective of the departments. Sir Adam wished to eradicate tuberculosis, and to that end made provisions for the study of the disease. The funds subscribed will carry on the research work and aid in the ultimate prevention of the plague.

While Sir Adam lived there were no financial problems, as, out of his

(Continued on page 12.)

Catholic Or Jew Should Be Nominee For President

NEW YORK, Nov. 17.—(United Press.)—To do away with the "miserable spirit of intolerance which has grown up in the land," one of America's major political parties should nominate for president either a Catholic or a Jew, former Ambassador James W. Gerard told a meeting of the Jewish Tribune Forum. Gerard blamed the Pilgrim Fathers for the inception of intolerance and said that discrimination and hatred against the Jew was brought by Central European immigrants. "The present intolerance is commercial jealousy," Gerard said.

CANADA IS NOW PROMISED LAND IN BRITISH MIND

Agent General For Ontario Says Influx Should Be Encouraged.

HAS ATTRACTIONS.

Immigration Policies Should Be Interprovincial, He Says.

WINNIPEG, Nov. 17 (Canadian Press).—"Since the war, Canada has become the land of promise in the minds of the British masses, and it is our duty to encourage a steady influx of desirable settlers and to sell our opportunities to people to seek to better themselves." This was the opinion advanced by W. C. Noxon, Agent General for Ontario in London, England, in extending the discussion of immigration at last night's session.

"Our greatest attraction to British migration is proximity, easy ability to return home; our greatest handicap is cold, but it is generally recognized that Canada's vast resources and capacity for trade offers unlimited opportunities. The people are there and we can get them," Mr. Noxon declared, "but any immigration policies should be interprovincial and the head of the administration should have the co-operation as an executive of the premiers or their appointees from each province."

Bootleggers Only People To Take Advantage Of Offer

SPRINGFIELD, Ill., Nov. 17. United Press. — J. B. Madden, Deputy Prohibition Commissioner for Illinois, authorized a local newspaper to ask its readers to report to him the names of bootleggers.

The first day's mail under the plan brought Madden the names of every minister, banker and city office holder in Springfield.

The Prohibition Commissioner believes the bootleggers took liberal advantage of the offer.

VICTOR AT POLLS.

PREMIER S. M. BRUCE
Of Australia, whose government was given a big majority in Saturday's election.

EIGHT OF CREW OF COAST GUARD WERE DROWNED

Sailboat Capsized in Shelburne Harbor and Sailors Were Drowned.

ONE REACHED SHORE.

U. S. Cutter Morrill Was on Way to Boston From Detroit at Time.

SHELBURNE, N.S., Nov. 17 (Canadian Press)—Eight members of the crew of the United States coast guard cutter Morrill perished in the storm lashed waters of the harbor here last evening when the 26 foot sail boat in which they were returning to their ship capsized half a mile from here. One man, C. Taylor, engineer, second class, managed to reach shore three hours after the accident. The Morrill, which was enroute from the Great Lakes to Boston to lay up for the winter, had been lying off Sandy Point five miles from here for several days and nine members of the crew had been on shore leave.

Efforts to notify the ship of the tragedy by signal failed and because the Morrill was lying in such turbulent waters that no small boat could put out to her, news did not reach Commander Williams until several hours after the drowning when a wireless message telephoned to Halifax had been relayed via Camperdown and Cape Sable.

DETROIT, Nov. 17 (Canadian Press) — The coast guard cutter Morrill left Detroit, October 5, for Boston. For many years the vessel served on the Great Lakes and was stationed in the Detroit River here but this fall was ordered to Boston, where she is scheduled to become part of the coast guard fleet combatting rum running.

BODIES RECOVERED.

SHELBURNE, N.S., November 27, Canadian Press. — The bodies of seven of the eight men of the United States coast guard cutter Merril, drowned last night when their small boat capsized, were recovered this morning.

WINDSOR GANG REFUSED BAIL

Six Men and Three Women Held on Fifteen Charges.

HAD EXPLOSIVES.

WINDSOR, Ont., Nov. 17.—(Canadian Press)—Fifteen charges were filed Monday in Magistrate Gundy's court at Windsor against six men and three women, arrested ten days ago there on suspicion of being members of a gang of blackmailers and bandits. Frank Sherbo, 329 Ann Street, faces charges of conspiracy to rob, possessing explosives and having offensive weapons; Frank Frustaglio, 500 Mercer Street, having offensive weapons and vagrancy; Raffaelo Vossio, 3101 Elmwood Avenue, Detroit, conspiring to rob and having offensive weapons; Albert Dasagno, Niagara Falls, Ont., having offensive weapons; Nicholas Ross, 319 Wyandotte Street East, assaulting and robbing Jacaelvine, of Windsor, of $265; Tony Montillo, 1209 Mercer Street, assault and robbery and vagrancy; Mary and Peggy Smith, 319 Wyandotte Street East, and Margaret Ross, same address, vagrancy. Bail was refused by Magistrate Gundy on recommendation of Crown Attorney James Hallam, who asked that trial of all the cases be held November 23. Pleas of not guilty were entered by the accused.

HOTEL BAR ROOM GUTTED BY FIRE ABOUT MIDNIGHT

American Hotel Blaze Was Confined to Bar-room By Firemen.

MAN RESCUED.

Firemen Brought Guest Down Ladder From Third Floor Window.

Considerable damage was caused by a fire which completely gutted the barroom of the American Hotel, Hunter street, this morning, shortly after midnight. The fire was first noticed by the bar-tender, who sleeps in a room immediately over the bar. He awoke coughing from the smoke which filled the building, and immediately set about warning the guests. When the fire brigade arrived it was thought that everybody was out of the building, but the firemen discovered a man in one of the rooms on the third floor. Assistant Chief Ward, Lieutenant Archie McBride, and Firemen Archie McDonald, brought the man to the ground by means of the fire department's ladder which they had erected against the buliding. The chief said it had all the appearance of being a bad fire and that they considered themselves fortunate in being able to confine it to the bar room. He said that 35 gallons of chemicals were used on the fire before it was extinguished.

HEAVY GLASS CAGE SAVED TELLER'S LIFE

Holdup Man Fired as Clerk Dropped, But Bullet Was Deflected.

DETROIT, Nov. 17 (Canadian Press)—Bullet-proof glass saved not only several thousand dollars for the Monterey Avenue branch of the American State Bank yesterday, but also saved the life of Clarence Bossow, a book-keeper, when a trio of robbers attempted to hold up the bank. The men, travelling in a sport model automobile, entered the bank and separated, one going to the teller's window, where Bossow was stationed, one to the window of Eddy the branch manager, and one staying near the janitor, who was sweeping near the door.

The man at Bossow's window asked for a dollar's worth of pennies, and as the book-keeper started to count them out, he swung a gun above the counter with the words "Put 'em up." At the same time the second robber drew a sawed-off shot gun from his overcoat and backed the janitor into a corner. Bossow, instead of following orders, dropped and pressed the alarm buttons, one of which sounded a big gong outside the door. The robber fired as Bossow started to drop, but the bullet struck the glass, which is three-quarters of an inch thick and bullet proof. The gong's uproar frightened them and they ran.

DANCE
IN TOWN HALL, WESTWOOD, THURSDAY, NOVEMBER 19TH, FROM 9 p.m. TILL 2 a.m. KEN. BLOOD'S ORCHESTRA, FOUR-PIECES. COME AND ENJOY YOURSELF. REFRESHMENTS AT 12 P.M. 2d-118-3101

TO-NIGHT
ST. PAUL'S CHURCH AT 8 P.M. PRESYTERIAL CONVENTION SPEAKER: REV. R. W. DICKIE, D.D., SUBJECT: "PRESBYTERIAN DOCTRINES"; SPEAKER: REV. J. G. INKSTER, B.A., SUBJECT: "A BIBLE READING ON THE HOLY SPIRIT." A CORDIAL INVITATION IS EXTENDED TO ALL. COLLECTION TO DEFRAY EXPENSES. 1d117-3099

WORLD'S GRANARY BULGING WITH CROP 300,000,000 BUS. WHEAT MORE THAN 1924

Production in 32 Countries in Northern Hemisphere Estimated at 2,953,000,000 Bushels— Canada's Big Surplus.

WASHINGTON, Nov. 17 (Canadian Press)—A world wheat crop of 300,000,000 bushels in excess of last year's crop was forecast by the Agriculture Department yesterday on the basis of estimates received up to November 12.

"Wheat production in 32 countries of the Northern Hemisphere," the department's announcement said, "is nearly 300,000,000 bushels more than last year, being 2,953,000,000 bushels compared with 2,684,000,000 bushels in 1924."

The output in the Southern Hemisphere, it added, is still somewhat uncertain, with indications for a crop about the same as last year.

The Canadian crop was placed at 422,000,000 bushels, compared with a previous estimate of 302,000,000 bushels and last year's harvest of 262,000,000. The statement estimated that "there should be available for export and carry-over from the Canadian crop this year, somewhat more than 300,000,000 bushels."

FRENCH OPPOSE MOVE AGAINST UNDER SEA BOAT

Are Willing to Join Conference to Limit Subs, But Not to Abolish Them.

CHEAP AND EFFECTIVE.

Not as Many Sub Accidents as Plane and Auto Mishaps.

By A. L. BRADFORD
(United Press Staff Correspondent)

PARIS, Nov. 17.—(United Press)—France looks with little favor on the British campaign to abolish submarines.

While a Marine Minister official indicated to-day, France would be ready to participate in a conference to discuss limitation of the weapon, he made it clear that France regarded the submarine as the "soul" of the French naval system — a weapon effective but cheap "for a poor nation."

"The French Government," said the marine spokesman, "holds that the question of abolition of the submarine has not yet been brought up between the governments. If there is a desire to restrict submarines, there should be convoked a conference similar to the Washington Disarmament Conference, to discuss the problem.

"The submarine is certainly the soul of a poor nation. France is limited in surface craft by the Washington Conference, and is further limited by her financial situation. France must consider the necessity of protecting her coasts.

"And the submarine is a weapon of war. Before abolishing weapons, one must first definitely abolish war."

FAVORED BY BRITISH.

LONDON, Nov. 17.—(Canadian Press).—The movement for the abolition of the submarine is attracting much sympathetic attention in the press and political quarters and among the general public. The question was the general topic of conversation yesterday in the lobbies of Parliament, where everybody agreed that the abolition was wholly desirable if all the chief powers would act simultaneously.

BALDWIN PLANS PROTECTION OF NEW INDUSTRIES

No Information on Tariff Proposals Available Until Committee Reports.

PARLIAMENT OPENS.

J. H. Thomas Asks For Explanation of the Charteris Incident.

LONDON, Nov. 17.—(Canadian Press).—The first day's sitting of the House of Commons provided no surprises. Winston Churchill, Chancellor of the Exchequer, announced that he considered the debt arrangement made with M. Caillaux, the former French Finance Minister, still effective.

Premier Baldwin declared it was the Government's intention to introduce a bill to put into effect the recommendations of the various committees which have inquired into the claims of several industries for import duties under the Safeguarding of Industries Act, but gave no information on the subject contenting himself with stating that no action was possible until the findings of the committees were made public.

Sir Philip Cunliffe-Lister, president of the Board of Trade, detailed the various inquiries afoot relating to wrapping and packing paper, brooms and brushes, enameled hollow ware, cutlery and worsted tissues, in addition to gloves, gas mantles and aluminimum hollow

(Continued on page 6.)

TONIGHT.
SONG RECITAL BY MRS. FORD TURNER, PUPIL OF MRS. DOROTHY ALLAN PARK, ASSISTED BY THE BRILLIANT YOUNG PIANIST, MISS AGNES LOGAN. CONSERVATORY HALL. PUBLIC CORDIALLY INVITED. SILVER COLLECTION.

WOOD FOR SALE
12-INCH MIXED WOOD, $6; LARGE TEAM LOAD, 12-INCH HEMLOCK, $4.50; LARGE TEAM LOAD; IDEAL FOR PRESENT USE. BEST BUY IN CITY. ALFRED McDONALD LUMBER CO., LTD. PHONE 176. 3d-117-3064

FOR SALE

$5,500 will buy new bungalow; all conveniences. West side.
$4,000 will buy new dwelling; all conveniences. South side.
$2,800 will buy brick dwelling in good condition.

Several dwelling to rent also. Farms for sale in different parts of the county.

See our list if you are in the market to buy.

W H TAYLOR
163 Hunter St. W., or Phone 1462.

BABY CARRIAGES, ETC.

FOR SALE — GREY REED BABY Carriage; ivory dresser and bed, etc.; apply 576 Aylmer; phone 1309w. 3d-117-4053

POULTRY & EGGS

POULTRY FOR SALE—8 PULLETS, 6 months old; Guild's Barred Rock. 133 Aylmer. 3d-118-4039

FOR SALE—RHODE ISLAND PULLETS and White Pekin Ducks. Phone 860F. 3d-119-4083

AUTOS FOR SALE

CAR FOR SALE—FORD SEDAN—model '21 in first class condition; five good cord tires; $335 cash; Box 3626 Examiner.

CAR FOR SALE — 1921 FORD CAR in good condition, starter and foot light; aply Mrs. R. Jordan, Coldsprings. 12d-123-3935

CAR FOR SALE — BABY GRAND Roadster in fair condition; price $150; apply 176 Brock, after 6. 3d-118-4035

NOTICE

FURNACE CLEANING — YOU'VE tried the rest, now try the best; expert cleaning complete one-fifty; all makes repaired; estimates and advice free; Phone Bull, 1086m. 3d-118-4047

NOTICE — SEVERAL LOADS OF gravel for taking away; Harold Dunford, phone 224. 3d-119-4064

NOTICE — CHIMNEYS AND FURnaces cleaned; storm windows put up. Phone 1523F. 5d-121-4091

NOTICE—PIANOS POLISHED; FINE lines taken out; formerly of Heintzman's, Toronto; phone 258. 3d-118-4057

NOTICE—YOUR WASHING DONE in your own home; any quantity at any time; price $1; phone 2420. 6d-121-3080

NOTICE — PLUMBING AND HEATing; general repairs; Fred Goodfellow, 1624M, successor to J. Bickersteth. 9d-121-3959

NOTICE — TAXIDERMIST WORK done. Have your specimens mounted. Apply 156 London phone 878. 24d-132-3853

NOTICE—LADIES' HAIR-CUTTING, Shampooing, Marcel Waving, etc.; prices reasonable; Mrs. E. Johnson, 199 Hunter St. W., Bell Apts. phone 1194F. 6d-122-4092

BARRISTERS AND SOLICITORS

HATTON & REID, BARRISTERS, Solicitors, 397 1-2 George Street. Phone 63. Money to Loan. C. W. Hatton, K. C., J. W. Reid, Successors to A. E. Dixon.

GORDON & O'BRIEN— Barristers, Solicitors, Notaries. Money to loan on easy terms. Special attention to Patents and Trade Marks. 'Phone 219. G. N. Gordon, K.C., J. A. O'Brien.

J. R. CORKERY, BARRISTER, SOLicitor, Notary Public. Office Ground Floor, 414 Water St., Peterborough. Five Doors North of Hunter Street. Money to loan at current rates on easy terms.

S. T. MEDD—Barrister, Solicitor, Notary. Office over the Dominion Bank, corner of George and Simcoe streets. Telephone No. 22. Private funds to loan at current rates upon easy terms.

DUMBLE & JOHNSTON—Barristers, Solicitors, etc. Office, over the Toronto Savings and Loan Company, George Street. D. W. Dumble, K.C., W. Johnson.

R. R. HALL—Barrister, Solicitor, etc. Peterboro, Ont. Office, corner of Hunter and Water streets, over the Canadian Bank of Commerce. Trust Funds to loan on easy terms of payment.

JAMES FORDYCE STRICKLAND—Barrister, Solicitor, Notary Public Peterboro. 'Phone 191. Money to loan. 375 Water street.

WILFRID F. HUYCKE, Barrister, Solicitor, Notary Public. 395 Water street. Telephone 239.

PECK, KERR & McELDERRY, Barristers, Solicitors and Notaries. Office, Water street, Peterboro. Money to loan at the lowest current rates of interest. Telephone 1950. E. A. Peck, F. D. Kerr, K.C., V. J. McElderry.

MEDICAL.

DR. BUCHANAN, F.R.C.S., Edinburgh M.R.C.S., Eng., L.R.C.P., London, Eye, Ear, Nose and Throat Specialist Hours 9-11 2-4 p.m., and 7-8 p.m. 'Phone 519. Office, corner Water and Murray streets.

DR. C. C. CRAGG—Eye, Ear, Nose and Throat Specialist. Office 295 Charlotte street, formerly occupied by Dr. Neal. Hours—9-11 a.m., 2-4 p.m., 7-8.30 p.m. Telephone: House 980J. Office 2185.

F. T. WEBSTER, Ontario Land Surveyor, Registered Professional Engineer, formerly with Lewis and MacRostie of Ottawa. Phone 2540.

SITUATIONS VACANT

$5 SELL HOUSEHOLD NECESSIties; greatest imaginable demand; have business of your own; make five dollars up daily; capital or experience unnecessary. B. Garretson, Brantford, Ont. 12d-121-3866

FOR SALE

FOR SALE—BRIDGE LAMP; NEW; cheap; 167 Brock St., phone 224. 3d-117-4016

FOR SALE—FLOOR LAMP, APPLY 380 Rubidge. 3d-117-4001

FOR SALE — AN IRISH TERRIER Pup, nine months old; male; phone 583J or apply at 480 Donegal St. 3d-117-4004

FOR SALE—WATER POWER WASHer, in first class condition. A bargain if taken at once. Apply Grant & Thorpe. 'Phone 798. 3d-117-3062

FOR SALE—HEN HOUSE, 14 x 7 x 7, 13 Hens, 11 Pullets, 4 Cockerels, the lot $35; snap; apply 262 Dublin St. 3d-117-4014

FOR SALE—PATCHWORK QUILTS, —all new. Apply 53 Lock street. Phone 1518M. 6d-117-3999

FOR SALE—GOOD, USED, VICTOR records; 2 large mirrors; aply 295 Simcoe St. 3d-117-4020

FOR SALE—LADIES' LONG BLACK fur lined coat; phone 2192J. 3d-118-4054

FOR SALE — 1 LARGE SIZE QUEbec Heater with grates; also two car jacks; apply 294 Lake St., or phone 2273J. 2d-117-4050

FOR SALE — 3 BURNER GAS Range; apply 700 Water. 3d-119-4075

FOR SALE — COMPLETE HOCKEY outfit; a snap at $5.00; apply 432 Roger St. 3d-119-4067

FOR SALE—ONE LEATHER COUCH and small Parlor Table; apply 571 Romaine St. 3d-119-4079

FOR SALE—SMALL SIZE HAPPY Thought Stove; apply 272 Thomas. 3d-119-4088

FOR SALE—1 QUEBEC HEATER; 1 large sheet iron stove, suitable for garage or large building; apply 292 Woodbine. 3d-119-4081

FOR SALE — HOUSEHOLD FURNIture for sale—Parlor Suite, Piano Lamp, Libray Table, Parlor Rug, 1 set Books of Knowledge; 1 set Canadian History; Sliding Couch; Congoleum Rug; Child's C.C.M. Tricycle; Boy's wheel, etc., cheap for quick sale; 578 Stewart St.; Phone 1435. 3d-119-4090

FOR SALE—ONE LARGE HEATER and one small heater; apply 221 Brock St. 2d-118-4078

FOR SALE—SWEET APPLE CIDER; bring you own containers; Franks Bros., Jackson Park. 4d-14, 17, 19, 21-4000

FOR SALE—LARGE SIZE QUEBEC Heater in good condition, price $10; apply 617 Chamberlain or phone 432w. 3d-119-4065

FOR SALE—DROP HEAD SINGER sewing machine in good condition; cheap; apply 259 Reid. 3d-119-4079

FOR SALE—LADIES' AUTOMOBILE "C" Skates and boots; nearly new; apply 18 Stewart. 3d-118-4026

FOR SALE—EUREKA REFRIGERator; also Davenport and Library table; set of Toledo scales; apply 535 Aylmer. 3d-119-4066

FOR SALE — 1 DUPLEX AUTO Knitter in good condition; reasonable; apply Box 4027 Examiner. 3d-118-4027

FOR SALE—A PIANO CASED ORgan, in good condition; apply 693 Water St. or phone 2468. 3d-118-3091

FOR SALE — A WOOD TURNING Lathe, with driving shaft, all complete; apply to H. G. Rusary, No. 348 Water street. 3d-118-4038

FOR SALE—NAVY BLUE POIRET twill dress, size 38; worn three times, $10; 553 Roger St. 3d-118-4052

FOR SALE — QUEBEC HEATER with grates and pipes in good condition; apply 538 Armour Road. 3d-118-4045

FOR SALE—AT AUCTION, FRIDAY, Nov. 20th, at Harold Cathcart's, Springville; 5 big choice Holstein cows, just freshened; 5 big choice Durham cows, just freshened; 1 pure bred Jersey Heifer, due to freshen; 9 high grade Dairy Cows and thirty feeders and stockers. 4d-117-4012

FOR SALE — DRY WOOD—BODY Hardwood, Maple Slabs, Mixed Slabs and Coke; lowest prices at Thompson's; phone 2260 or 1026J. 12d-119-3819

FOR SALE — UNLOADING DRY Beach and Maple Slabs, also body and mixed hardwood at $1 less off cars; W. H. Baker, phone 676, night 1830m. 26d-130-2912

DRY WOOD FOR SALE—SEE OUR wood on Perry St. at Grand Trunk track; 1-2 cord body hardwood, cut, $6.50; 1-2 cord heavy hard slabs, cut, $6.50; 1-2 cord Hemlock Slabs, cut, $4.50; W. J. Fitzgerald, phone 1937 or 1372J evenings. 26d-120-3433

FOR SALE—SMALL KITCHEN CAbinet $6, hall rack $6, extension table $7, dressers $6 up, chest of drawers, iron beds, buffetts, leather dining chairs, kitchen chairs, sideboards, morris chair, rockers, parlor tables, lamp, heaters, oak library table, tubs, boilers, dishes and other articles; apply 59 Aylmer St. near Perry. 3d-118-4044

IT PAYS TO ADVERTISE

HELP WANTED—Male.

SALESMAN FOR LINE OF LITHOgraphed labels, stickers, art calendars, etc. Good sideline. Wright Litho Co., London, Ont. 12d-14-3658

BUSHMEN WANTED—SCHROEDER Lumber Co., Pakesley, Ont.; apply to Giles Stone, 618 Bethune street. 6d-117-3927

FOR RENT

FOR RENT — MODERN, HEATED Apartments; apply 437 George St. dtf-1868

FOR RENT—HEATED OFFICE ON George street. Apply 437 George street. dtf

FOR RENT—NEW, MODERN HOUSE on Victoria Heights, $25.00 per month, adults preferred; apply 338 Aylmer St. 6d-117-3932

FOR RENT — VACUUM CLEANER; Phone 1681F. 19d-124-3769

FOR RENT — 3 UNFURNISHED rooms; suitable for couple; modern apply 481 Aylmer. 6d-117-3937

FOR RENT—7 ROOMED HOUSE NO. 84 Aylmer St.; lights, gas, 3 piece bath; immediate posession; apply H. LeBrun & Co. 6d-121-4036

FOR RENT—FULLY MODERN FIVE room apartment all conveniences; phone 751. 6d-117-3928

TO LET—FURNISHED FRONT BED room in private family; apply 225 Charlotte St., phone 1193. 3d-118-4050

TO RENT — 6 ROOMED HOUSE; would divide, $14 down; apply 345 Rubidge. 3d-117-4010

FOR RENT—PARTLY FURNISHED Apartment; apply 19 Brown St. from 9 a.m. to 2 p.m. 3d-117-4023

TO LET—STEAM HEATED APARTment. Cheap, if occupied immediately. Janitor services. Phone 1153W. 7d-121-4025

FOR RENT—FIVE-ROOMED HOUSE on Ware Street; lights and water; possession Dec. 1st; rent $15 per month apply 372 George St. S. 3d-118-4055

FOR RENT — SEVEN ROOM MOdern house, 785 George street, refinished like new; large lot; call Wm. E. Detlor, 1291m. 3d-119-4074

TO RENT—DO YOUR OWN WASHing cheaper and better; electric washing machines for rent; price per day or week, 50c; phone 2420. 6d121-3079

FOR RENT—BRICK HOUSE, CENTral, 5 bed rooms, full plumbing, 3 rooms down, $27; or will sell on very easy terms, and quite variety in all districts to rent; apply 344 King St. 3d-16,18,20-4059

TO RENT—2 OR 3 UNFURNISHED rooms for light housekeeping; heated, gas and light; cheap; central; apply 268 Aylmer. 3d-117-4008

TO RENT—3 ROOMED FLAT, CENtral, $14 month; 6 roomed house; 345 Rubidge St. 3d-11-3839

TO RENT—FURNISHED BED ROOM, all conveniences; central, 258 Aylmer St. or phone 2099J. 3d-117-4018

FOR RENT—GOOD WARM SEVEN roomed house, newly decorated, all conveniences, centrally located; reasonable rent; immediate possession. Apply 386 Stewart St. 5d-121-4077

TO RENT — FINE HOUSE; NO. 43 Denniston Ave., garage, phone 46 or 772. 3d-117-4009

TO RENT — BRIGHT FURNISHED room for business man or student; centrally located; breakfast if desired; phone; apply Box 4093 Examiner. 3d-119-4093

TO RENT—GARAGE AT 318 BURNham St.; suitable for storage for winter; apply at above address. 3d-119-4084

TO RENT — GOOD, SIX ROOMED brick house, newly decorated, conveniences; hardwood floors; garage; in good locality; apply 648 George street. 3d-119-4087

TO RENT — NICE BRIGHT FURnished bedroom; very central and well heated; use of phone; board optional; phone 2032J. 6d-122-4083

TO RENT — HOUSE IN KEENE rent $5.00 month; phone 549J. 6d-118-3978

TO RENT — HOUSE NUMBER 227 Antrim; six rooms; rent reasonable; apply 183 Antrim. 6d-119-3979

FOR RENT — OFFICE, HEATED; Apply Bank of Toronto. dtf.-3055

TO LET—NEW BRICK HOUSE, ALL conveniences; close to street corner, south end apply H. Wilson, 2 King George St. 18d-127-3865

TO RENT — 7-ROOMED HOUSE, Charlotte street; modern. 'Phone 2018F. 6d-119-3976

TO RENT—GOOD CORNER STORE; modern heated apartments; also warm house; apply 451 Water St. 26d-122-3506

TO RENT—UPPER AND LOWER Apartment and semi-detached house; new; apply 265 Rubidge; phone 1405w. 6d-118-3655

FOR RENT—STORE — DESIRABLY situated in best business block; possession 1st November; apply 437 George street. dtf-2614

HOUSE TO RENT— 539 DOWNIE street. Apply 437 George street. dtf-1337

TO RENT—ON SEPT. 1, 1925, NO. 374 Water St., apply 437 George St. dtf.-1577

Advertise in The Examiner

OWNER CLAIMS STOLEN AUTO

Seeks Possession of Car Without Payment Under Quebec Law.

IN SUPREME COURT.

OTTAWA, Nov. 17.—(Canadian Press).— Possession of a large sedan, stolen in Syracuse and found in possession of a party in Montreal, is sought in an appeal heard Monday in the Supreme Court of Canada in the case of Grossman vs. Barrett. The former seeks possession of the car without reimbursing the purchase price paid.

The general rule in the Province of Quebec is that the sale of a thing which does not belong to the seller is null, under the civil code. The respondent, Barrett, pleaded an exception, however, contained in Article 1489 of the code, namely, that the automobile in question had been bought in good faith from a dealer in similar articles; and that, consequently, he had a right to the payment of the purchase price before being dispossessed. The appellent, Grossman, pleaded that the automobile in question was not bought from a dealer in similar articles, or that if it was, it was not purchased in good faith.

In the Quebec courts, the Court of Appeal reversed the judgment of the trial judge upon the ground that the respondent, Barrett, was in good faith. Judgment was reserved here Monday, after argument.

WANTED

WANTED—GOOD QUALITY OF SEcond hand barrels; apply Porcelain Department, Canadian General Electric Co. 3d-117-3067

WANTED—TWO OR THREE HEATed furnished rooms, suitable for light housekeeping; Box 4061 Examiner. 3d-118-4061

WANTED — BY COMPETENT WOman, light housework, part time; would mind children evenings. Apply Box 4021 Examiner office. 3d-117-4021

WANTED — RAGS, BONES, OLD stoves, copper, brass, zinc, rubber, auto tires, wood ashes. Will send a man and clean your cellar or ash Stevens, 364 Mark street, or 'phone house free of charge. Address 2083

WANTED — HARD AND SOFT Maple, Basswood, or Beech Logs, delivered to Railroad Siding; for particulars write, The Glover Basket Company, Burlington, Ont. 12d-2,3,4,5,6,7,16, 17,18,19,20,21-2899

HELP WANTED—Female

WANTED — MAID FOR GENERAL Housework; apply 289 Hunter St. 3d-117-4024

WANTED—WOMAN OR GIRL FOR housework; apply 172 Wescott St. 3d-119-4072

NURSES PUPIL — DIPLOMA IN 2 years, uniform, board, laundry, cash allowance provided; Jackson Park Hospital, 7531 Stony Island Ave., Chicago. 3d-17,19,21-4063

WANTED — HOUSEKEEPER ON small farm; for widower; no children; apply W. R. Thompson, R.R. 1 Millbrook, phone 81 r 6. 3d-118-4058

WANTED—COOK GENERAL, HIGHest wages; apply phone 499J. 3d-118-4046

WANTED — EXPERIENCED COOK; no other need apply; for three adults; apply to Box 3673 Examiner. 3d-117-3073

LOST

LOST—MOTOR RUG, WEST END; Saturday night; finder phone 2364J. 3d-118-4032

LOST—LAST TUESDAY MORNING a Waterman's Fountain Pen, without top, gold filler; finder please leave at Examiner. 3d-118-4031

LOST — YESTERDAY MORNING west on Sherbrooke, a green cap, large size; will finder please leave at Examiner office. 3d-117-4007

RUG LOST — WILL THE PARTY who picked up the rug from automobile on Charlotte St. West, Monday, please return to 573 Charlotte or phone 919. 3d-dh

LOST — FRIDAY NIGHT — SPECtacles in blue case, between Canadian National station and Hunter St.; reward; 3 Fleming Place. 3d-118-4051

LOST — FROM DAN WHETUNG Ranch, Indian Village, 2 year old Red Heifer; finder please phone 509 r 24 Lakefield. 3d-117-4015

LOST — LADIES' SILVER WRIST Watch with initials S.J.F. engraved on back; valued as keepsake; finder please leave at Examiner office; reward. 3d-118-4033

LOST—THE BARREL OF A SMALL gold-filled "Wahl" Pen between 640 George street and Normal School on Thursday, 12th; finder phone 1352w. 3d-118-4028

LOST—ANYONE GIVING INFORMAtion as to the whereabouts of the black, white and tan Beagle Bitch taken from Chemong will receive a reward of $10 from Peter Gettas, telephone 1268. 6d-119-3059

HURON ELECTION RECOUNT ENDED

More Than 300 Ballots Disputed and May Be Rejected.

"PROG" MAJORITY.

GODERICH, Ont., Nov. 17. —(Canadian Press).—Continued Monday before Judge F. N. Lewis, the argument on disputed ballots in the recount of the North Huron Federal election was heard concluding the case, but the judge's decision remains unannounced as yet.

Appearing on behalf of George Spotton, Conservative candidate, were Dudley Holmes, of Wingham, and Mr. Dennison, of Toronto, while R. V. Anston, of Wingham, and Mr. Barron, formerly judge of Perth County, appeared for J. W. King, Progressive candidate. After lengthy arguments, the case hinged on the action of the judge in counting ballots on which still remained counter foils that should have been removed by the deputy returning officer. Mr. Dennison intimated that legal action might be taken against the negligent D.R.O.'s.

The count as announced by the returning officer was: J. W. King, Progressive, 5,342; George Spotton, Conservative, 5,173, giving King 169 majority, but over 300 ballots are disputed, which, if thrown out, would give the Conservative a majority.

TO RATIFY AGREEMENT.

Belgian Parliament Has Bill For Settlement Under Consideration.

BRUSSELS, Nov. 17 (Canadian Press)—A bill calling for the ratification of the Belgian-American debt settlement negotiated at Washington was introduced in the Belgian Parliament today.

BUSINESS CHANCES

BUSINESS CHANCE—OWNER WILL sell old and well established cash business, first class section of the city, stock light; dandy store and dwelling; apply 421 George St. or phone 273 evenings. 5d-117-3968

TEAMING & CARTING

WANTED — MOTOR CARTING, ALL kinds, long or short hauling. Beatty Bros. 'Phone 2168-991r2.

LIVESTOCK FOR SALE

FOR SALE—GOOD DURHAM COW, due to freshen middle of December; Richard Patten, Peterboro, R. R. 11. 3d-118-4029

FOR SALE — GOOD DRIVER AND working horse; 12 cord split stove wood; Mrs. E. O'Brien, Douro. 6d-122-4081

BOARDERS WANTED

WANTED—GENTLEMAN OR LADY Boarder; apply at 491 Aylmer St. 6d-120-4011

ROOM FOR TWO BOARDERS—heated, with all conveniences; phone 1856F. 3d-118-4042

BOARDERS WANTED — CONVENIences for two near Auburn; apply 718 Water; phone 1742F. 3d-117-4022

BOARDERS WANTED—WITH PRIvate family; all conveniences, near Woollen and Western Clock; apply 292 Woodbine. 3d-119-4095

ROOM AND BOARD—ONE OR TWO gentlemen; central; conveniences; phone 2249, between 5 and 6. 3d-119-4089

HOUSES, REAL ESTATE

FOR SALE — A REAL HOME ON Gilmour St.; all conveniences; hot water heating; would consider car as part payment; apply Box 3972 Examiner. 6d-118-3972

FOR SALE OR RENT—NEW BRICK Bungalow; modern; fireplace; French doors; hardwood floors; central apply 600 Harvey St. 3d-119-4069

FOR SALE—THE GREATEST SACrifice in the city; 7 room red brick George St., central, all modern, beautifuly furnished; a real bargain and terms; apply 344 King St. 3d-16,18,20-4060

MODERN HOUSE FOR SALE — IN good residential district; seven rooms and winter kitchen; low taxes; a snap for quick sale; Geo. McCartney, 474 Roger St., phone 1641w. 6d-122-4068

REAL ESTATE — BEAUTIFUL MOdern 6 room bungalow, new, French doors, fire place, hardwood floors, laundry tubs, very central; good terms; consider lot part payment; apply 421 George St.; phone 273 evenings. 5d-117-3969

FOR SALE—RED BRICK HOUSE; six rooms, hardwood floors, all conveniences, garage, newly decorated, good location, central; will give easy terms; will take small car as part payment; owner leaving city; apply 391 George street, or evening 646 George St. 6d-117-3928

NAVIGATION NEWS.

MONTREAL, Nov. 16.—(Canadian Press).—Arrived: Letitia, Glasgow; Flensberg, Rotterdam; Trevikiv, Sydney, N.S.W.; Berk, Port Talbot; Manchester Civilian, Swansea; Canadian Trapper, Antwerp; Borglum, Tarafa; Landaas, Hull; Hitherwood, St. John's, Nfld.; Bolingbroke, London and Havre; Minnedosa, Antwerp; Olsor, Mausti. Sailed: Pentirion, Italian ports.

HALIFAX, N.S., Nov. 16.—Arrived: Jessmore, Philadelphia; Sigdal, Jamaica.

BELTING
All sizes new and second hand Rubber and Leather Belting in stock. Apartment and store to let.
A. LOW & CO.
385 Bethune St.
Phone 697 - N. and Hol. 1027

CANADIAN ALADDIN CO.
Get your orders in now for
Storm Sash
made to any desired size and of very best materials.
Ask about our 35 per cent. discount on ready-cut Aladdin homes.
Wood — good dry hard and soft wood, cut and delivered.
Phone 952 - Evenings, 2080J
t.t.s.

SOLVAY
COKE
For Furnace, Stove and Range
PER TON $15
Always gives satisfaction
ROBERT HICKS CO. Ltd.
TELEPHONES, 47-48.
266 CHARLOTTE ST.

Telephone 790 When You Want Your Piano Or Organ Tuned.
Player Pianos a Specialty
All Work Guaranteed
W. H. CUNNINGHAM
560 Weller Street

Have You A Re-Roofing Job?
By All Means Use
BARRETT
EVERLASTIC
SHINGLES
And You Have
A LASTING PROTECTION
THOS. A. REHILL CO.
Phones — Office 245; Res. 1543w.
210 Wolfe St.
Near C. P. R. Station

FUEL
It may be months before the anthracite mines are again working, so solve your fuel problem by burning
SOLVAY and OTO COKE
The faultless fuels for stoves, furnaces or grates. Superior to anthracite in every way
NUT, STOVE and RANGE, per ton $14
WOOD
Best Hardwood, 4 ft. . . . $12
Best Mixed, 4 ft. . . . . . $ 8
(Cutting and Splitting Extra)
Peterboro Fuel and Transfer Co.
KELLY BROS.
Phone 270 - 134 Aylmer St.

CARETAKERS WANTED

Applications addressed to the City Clerk, Peterborough, and endorsed "Application," will be received up to 5 o'clock p.m. on Saturday, November 28th, 1925, for the positions of caretakers of skating rinks and toboggan slide; applicants to state wages expected and experience.

S. R. Armstrong,
City Clerk.

4d-12,14,17,19-3035

NOTICE

Notice is hereby given that I have disposed of the business hertofore carried on by me under the name of Albion Sweets, at 390 George Street, Peterborough, to H. G. Poulos and T. Poulos, formerly of Brockville.

I desire to take this opportunity of thanking my numerous patrons for patronage extended and bespeak continued patronage for my successors.

Dated at Peterborough this 12th day of November, 1925.

N. DOUBAS.

GOING TO BUILD? YOU MAY rent a house but homes are built See our New Model Home built to scale. For plans and prices on houses, summer cottages, garages, remodeling, etc. Consult—
A. B. CUNNINGHAM
331 Reid St.

Save Your Coal
Comfort can be had and money saved on fuel if you have your windows and doors fitted with Chamberlain Metal Weatherstrip. It shuts out cold winds, and is the cheapest and most effective weatherstrip on the market.
J. H. VANCE
773 AYLMER ST.
Peterborough : Phone 1292

RAILWAY TIME-TABLES

CANADIAN NATIONAL RAILWAYS

Canadian National Railway Time Table corrected to date. All trains daily except Sunday.

No. 91—7.10 a. m. for Lindsay and Toronto.
No 96—8.10 a.m. for Port Hope, Toronto, Hamilton, Montreal, Quebec, Halifax and Portland, Me.
No. 93—8.20 a.m. for Lindsay, Orillia, Midland, North Bay and Toronto.
No. 371—8.30 a.m. for Lakefield.
No.98—8.35 am for Hastings, Campbellford, Stirling, Belleville and points on the main line east
No. 92—12 noon for Lindsay, Port Hope, Ottawa, Toronto, Buffalo, Philadelphia, New York, and makes connection with the International Limited for London, Detroit, Chicago also makes connection with the "National" for Winnipeg, Edmonton and Vancouver.
No. 373—12.05 p.m. for Lakefield.
No. 100—12.15 p.m. for Hastings, Campbellford, Belleville and Ottawa.
No. 95—5.74 p.m. for Lindsay, Orillia, Midland, North Bay and Toronto.
No. 99—8.19 p.m. for Lindsay, Saturday night only.
No. 94—9.10 p.m for Port Hope, Montreal, Quebec, Halifax, Boston and Portland, Me. Carries through sleeper for Montreal.

CANADIAN PACIFIC RAILWAY.

(Corrected to date.)

GOING EAST—
11.57 a.m.—Norwood, Havelock, Bonarlaw, Tweed, Perth, Smith's Falls, Kingston, Ottawa, Montreal and intermediate points daily. On Sunday this train proceeds east only as far as Havelock.
8.20 p.m.—Indian River Norwood, Havelock and Tweed. Daily except Sunday.
11.55 p.m.—Havelock Tweed, Kingston, Perth, Smith's Falls, Montreal, St. John, Boston and New York. Daily except Saturday.
1.50 a. m.—Havelock, Tweed, Kingston, Perth, Smith's Falls, Ottawa.
GOING WEST—
4.55 a.m.—Myrtle, Toronto, Guelph Goderich, Hamilton, Galt, Woodstock, St. Thomas, London, Chatham, Detroit, Chicago and New York. Daily.
6.00 a.m.—Toronto (Yonge street), Owen Sound, Teeswater and intermediate points. Daily except Sunday.
7.35 a.m.—Toronto, Hamilton, Brantford, Buffalo, Rochester, Boston, New York Galt, Woodstock, London, Chatham, Detroit and intermediate points between Peterboro and Toronto. Daily except Sunday.
9.35 p.m.—Bethany, Lindsay, Orillia, Port McNichol and intermediate points. Daily except Sunday.
3.35 p.m.—Toronto, Hamilton, Brantford, Buffalo, New York, Galt, Woodstock, London, Windsor, Detroit, Chicago and intermediate points between Peterboro and Toronto. Daily.
6.50 p.m.—Lindsay, Toronto and intermediate points. Daily except Sunday.

FOR SALE

First mortgage of $4000.00, inter 6½, on first class central proper bearing revenue of $100 per mon
Wanted—loan of $2000.00 on mode house, King st.
To rent Apartment on Homewo heated at $45 per month.
Also one on Rubidge St. near Ch lotte at $40.00.
Would you like to take a good or lot on your house; balance ca
Two fine farms; one very close city, other 11 miles out; owner w take city property as part.
Ten acres, two miles out, brick ho good barn, fine orchard, $3800.

H. J. McCANNAN
Agents for Fidelity, ...heats, Brit and European Fire Insurance C
140 Simcoe street. 'Phones 46 - Nugent, Phone 1647w.

FOR SALE.

$2,000.00 will buy a brick cottag rooms, all improvements, large with garage; good terms; imm ate possession; this property centrally located.
$2,500.00 will buy a brick house, pr ly modern, 7 rooms, large lot, uated in the south end, owner exchange for a small farm or p lot.
Splendid brick house, barn, and ot outbuildings, with 3 acres of f class garden land situated at ½ mile from City; owner wo exchange for a farm; price reas able.
$4,800.00 will buy a fine brick hou situated in the west end; house modern; large lot; owner wo exchange for a property in north end.
$3,600.00 will buy a very comforta able brick house, with two ex lots; house is modern and co tains 7 rooms; situated in th south end; owner would exchan for a smaller property or wou sell and give good terms.
$5,800.00 will buy a new brick hou all improvements, hardwood floo large lot; situated in the ac end; owner will sell and give g terms.
For particulars and inspection,

J. T. O'CONNELL & CO.
136 Hunter St. W., Peterboroug
House phone 1359. Office phone
A. Mills, agent, phone 1493w.

FOR SALE

$5500—6 Roomed New Bungalow, fu nace, 3 piece bath, fire place, ce tral.
$6000—7 Room Red Brick, hardwo floors, furnace, 3 piece bath, ve central.
$3800— 7 Room Brick, Hot wat heating, hardwood floors, attic fi ished, garage, central.
$1800—6 Rooms, new frame Hous good location, $400 cash. Ea terms.
$4000—6 Roomed Red Brick all mo ern, sun porch, French Doors, har wood floors.
$3800—6 Roomed Red Brick, No. shape, close to Queen Mary Schoo Extra lot.
$3000—5 Roomed Bungalow, new hardwood floors, furnace, 3 piec bath, central.
Several choice farms for sale or ex change on city property.
For inspection call in.
Agents for Security Life Ins., Fir Auto, Sick and Accident.

J. CHAMBERS & CO.
392 Water Street
Office 341.
Residence 'Phone 1534W
G. Adams, Agent, 'Phone 1201a

FOR SALE

6 Room Brick, water, light, ga edge of city. Good buy........$2.30
6 Room Frame, good lot, east ci nic: house, easy terms..........$2,
If you are looking for a home to l or ent let us know. We have Large list to choose fro. Ma goo' bargains. Other listin wanted.

P. E. Rutherford Agency
282 George Street Phone 1

CHINA PAINTING
Mrs. Langley McCarthy Teaches Biscoffs' New and Beautiful Work in
CHINA PAINTING

TENDERS FOR GARBAGE COLLECTION

Sealed tenders addressed to t City Clerk, Peterborough, and endor ed "Tenders for Garbage Remova will be received up to 5 o'clock p on Friday, the 27th day of Novemb 1925, for the collection and remo of garbage, ashes and other ref during 1926. The area included other particulars may be obtai at the office of the undersigned. lowest or any tender not necessa accepted.

S. R. Armstrong,
City Cl

4d-12,14,17,19-3036

DAVIS-THOMPSON COMPANY, LTD.
Insurance and General Agency
433 GEORGE ST. PHONE 4

"BRINGING UP FATHER" Geo. McManus

4% INTEREST, compounded Half-Yearly, Paid on Deposits

One Dollar opens an account. Special facilities afforded Depositors for the convenient transaction of their business, and accounts are subject to cheque withdrawal.

For Sums of $100 and upwards this Company's Debentures are issued in terms of one to five years, bearing special rates of interest, depending upon the term of investment.

TORONTO SAVINGS AND LOAN CO.
435-437 George Street
Peterborough

For Matchless Skin
~Keep the System Regular
Take Beecham's Pills
THE NATION'S LAXATIVE

Financial News and Views

Latest Comment on Grain and Industrial Markets.

Closing Quotations on Principal Active Stocks.

NEW YORK STOCKS

	High	Low	Close
Allied Chem.	111¼	110	111½
Amer. Loco.	130	..	..
Amer. Asphalt	58½	..	..
Amer. Smelters	120½	119½	120½
Baldwin Loco.	126	124¼	126
Balt. & Ohio	92¼	91	92
Crysler	211½	200	209
Amer. Can.	254½	252	254
Dupont	229	227	229
Ches. & Ohio	114¾	113¾	114¾
Gen. Motors	129¼	127	129¼
Cal. Pet.	31⅞	31⅞	31⅞
Hudson Motors	105¼	102⅝	105
Famous Players	106	106	106
Pan-Amer. B	75¼	74	75
Int. Nickel	45¼	42	45¼
General Elec.	316	313½	314
U. S. Rubber	93	89	93
Mack Truck	225¼	218	225
Sears-Roebuck	222	..	..
South. Rail.	114½	..	..
Studebaker	55⅝	55½	55⅞
White Motors	83¾	81¾	83½
U. S. Steel	133⅛	131¾	132¾
Amer. Sugar	72⅝	72¼	72⅞

MINING STOCKS
Gold.

	Asked.	Bid.
Argonaut	15	14½
Con. West Dome	15	14½
Goldale	30½	30
Hollinger Cons.	1710	1705
Keora	14	13¾
Kirkland Lake	87	86½
Lake Shore	895	891
McIntyre	2070	2040
Newray	34	33
Tough Oakes	50	49¼
Teck Hughes	206	205
Vipond	118	117
W. Hargraves	670	665

Silver

Beaver	53	52½
Castle Trethewey	135	134
Coniagas	300	285
Crown Reserve	18½	18
Keeley	150	148
La Rose	38	37
McKinley	18	17¾
Mining Corp.	325	320
Nipissing	510	505

WINNIPEG WHEAT.

	High.	Low.	Close.
Dec.	135⅝	131⅜	135½
May	138½	134	138⅛
July	138¼	134	137¾

CHICAGO WHEAT.

Dec.	158¼	154¼	157¾
May	154½	149⅜	154
July	134½	130¾	134⅛

CHICAGO RYE.

Dec.	84⅞	81⅛	84⅞
May	91¼	87½	91

Tells of quick relief to aching, swollen joints

RELIEVED PAIN AND SWELLING OVERNIGHT

Long-standing case of rheumatism helped in a few hours

After having suffered with rheumatism for years, and tried all kinds of remedies in vain, thousands of people have at last found a way to get quick, sure relief.

"I have been a sufferer from rheumatism for years," writes one woman from Washington, D. C. "At times my hands are terribly swollen. Sloan's always gives me relief in a very short time. I have tried other liniments, but nothing equals Sloan's."

The marvelous effectiveness of Sloan's is due to its stimulating effect upon the circulation. Straight to the sick, aching tissues, it sends a healing tide of fresh new blood — clears out rheumatism germs—kills pain.

So pleasant and clean to use, too. You don't even have to rub. Just pat it on gently and you will get immediate results. All druggists—35 cents.

R. C. HEARD
379 WATER ST.
DEALER IN
Agricultural Implements
Also Stoves, Furnaces, Cream Separators, Scales, Harness, Robes, Horse Blankets, Mitts, and Coats.
A Full Line of Wire Fencing.
Farms and City Property for Sale.
PHONE 1329

Belgo Paper Shareholders Selling Out At Par Value

MONTREAL, Nov. 17. (Canadian Press).—In a letter just gone forward to the shareholders of the Belgo Paper Company concerning the reported merger of the company with the St. Maurice Paper Company, Herbert Biermans, president of Belgo, states that the majority of the shareholders of the common stock have agreed to sell to a Canadian group at 100 per share. They have stipulated that every shareholder shall have the same privilege.

Mining Market Strong With C. W. Dome As Leader

TORONTO, Nov. 17. — (Canadian Press.)—The market was generally strong on the Standard Mining Exchange this morning, with trading fairly heavy and Con West Dome Lake, Argonaut and Teck Hughes the active leaders.

Consolidated West Dome, of which 64,000 shares were traded in, sold two points higher at 14 1-3, Argonaut strengthened fractionally, and Teck Hughes closed the morning a point lower. Lake Shore advanced four, Premier three and Vipond and Keeley one point, while the silver leader, Mining Corporation, sold five higher and Castle Tretheway advanced two.

Rust In Argentine Wheat Sends Price Up At Chicago

CHICAGO, Nov. 17.—(Canadian Press.)— Word that black rust is starting in Argentina led to an early advance to-day in the value of wheat. Reports at hand said the very wet and extremely hot, weather in Northern Argentina was as dry, cool weather is needed to prevent crop damage. Besides, Buenos Aires advices were that threshing returns from the northern zone averaged only three to six bushels an acre. Opening prices, unchanged to 1c. higher new style, December $1.55 to $1.55 1-2 and May $1.49 1-2 to $1.49 3-4 were followed by something of a sag, but then by fresh upturn with May touching 150 1-2.

Corn and oats were easier as a result of better weather conditions in the corn belt. After opening at 1-8 to 1-2c. lower, December 76 7-8 to 77 1-2, Corn underwent a further decline that carried December down to 76. Oats started unchanged to 1-8 and 1-4 higher, December 38 7-8 and later showed a slight setback all around. Provisions were responsive to lower quotations on hogs.

Heavy Volume Of Trading But Trend Was Uncertain

TORONTO, November 17. Canadian Press. — Transactions on the Toronto Stock Exchange this morning reached fairly heavy volume but the trend was uncertain, and various declines were recorded. Smelters was the outstanding stock, opening at an overnight loss of 3½ points at 150, and selling down to 149. Recovery set in however and it closed the morning at 151 3-4, a net loss of 1 3-4 points. Brazilian was another weak spot being sold at 75¼, a loss of 1¼ points. Atlantic Sugar was a point lower at 29. Commerce, leader in the active bank section, strengthened ½ point at 223½. British Columbia Fishing and British Empire Steel second preferred were fractionally stronger.

JUVENILE BAND.

Salvation Army Temple Was Scene of Splendid Concert.

A good musical programme was put on in the Salvation Army Temple last night by the Juvenile Band, under the direction of Com. A. Smith. Mr. R. C. Braund ably acted as chairman, and also expressed his pleasure at being asked to do so. He himself is very much interested in boy and girls and was delighted to have such a fine band in his Sunday school. The programme consisted of marches and selections by the band, vocal solo by Mrs. M. Shadgettfi and recitation by Mrs. John Cunningham, cornet duet by Bramwell Smith and Gordon Braund, piano duet by Ernest Braund and Gerald Routley; sextette by Stanley Peryer, Fred Perrer, Harry James, Garth Braund, Ronnie Routley and Eldon Braund; chime solos by Bandsman Barton and two selections by the scout orchestra. Sergt. R. C. Braund commended Com. Smith on the splendid programme rendered. A good crowd was present and was very appreciative.

Left Home to Roam; Came Back to Die

"The bravest battle that ever was fought!
Shall I tell you where and when?
On the maps of the world you'll find it not—
'Tis fought by the mothers of men.

"No marshalling troops, no bivouac song,
No banner to gleam and wave;
But, Oh! their battles they last, they last,
From babyhood to the grave."

"From babyhood to the grave." When Edward John Scully was a baby, his mother held him in her arms. She watched over him, cared for him, saw him grow to young manhood and then she bade him good-bye. He went away, eighteen years ago. Once, four years later, he came back home at Christmas time, the homecoming time of the year, and then he went away again. For fourteen long years, she heard nothing of him. Whether he was living or dead, she did not know. No echo of his passing came back from chance visitors to the cities where he might have strayed and no hint of his well being drifted home to the mother heart, waiting and longing and yearning for a sign from the wandering boy.

Then, illness laid its hold upon him. He had visited many cities in his footloose days. Work and amusement and light hearted companions had held him until he grew sick and then he thought of home. Death had set its seal on his forehead. There was no hope for him of any further earthly lingering. Then his thoughts turned back. From the hospital where he lay in the big city surrounded by strangers with a black-skinned doctor ministering to his wants, he sent out a last passionate cry for the mother and father he had left behind. To the police of Peterboro came the telegram from the hospital authorities, telling them of the request of a patient, John Scully, for news of his people at home. And to the mother who had waited through weary years came the sick boy to linger for less than three days and to die in the arms of the woman who had borne him.

"John, why didn't you write, or why didn't you come home long ago?" his mother asked him as he lay dying in the home of his own people. "Mother, I was coming to you all the time," he said.

Vincent Scully went to Detroit last week to bring his brother home. "Tell me one thing, are father and mother still alive? If they are dead, I don't want to go home." But his parents were still alive, and so John Edward Scully came home. "And father and mother were there with me all the way home," he said. To his feverish imagination, turning once more to the parents he had longed for, they stood at the foot of his stretcher through the long way home. He arrived here on Sunday night and died this morning at nine o'clock.

"I often wonder how you can stand the trouble you have to go through," said the grey-haired mother in her low, patient voice. "They say to those who haven't any children, 'If they don't make you laugh, they won't make you cry.' But there is one thing I am thankful for, I know where his poor body is. But he doesn't look like himself. He is wasted to nothing but bones."

Five of her ten children have gone the way of the Dread Valley. There was Matthew, who died at twenty-one, the eldest of the family, and Bridget, a girl of twenty-two. And there was Joe and Bob, who died in France in the Great War. Wives and children they had, those two, but they enlisted with Canadian forces and marched away, to come back no more. Joe was killed by a shell just a week before the Armistice was signed, and on the eve of his departure for England on leave. A white cross somewhere in France marks the resting place of this son, but Bob, killed at Passchendaale, has no earthly burial plot. The third son, John Edward, goes on Thursday to lie beside his brother and sister in St. Peter's Cemetery. Less than a short week his mother had him with her until he had to let him go again forever. John Edward was in his thirty-ninth year, and had been an employee at one time of the local packing plant, taking up this work again during his stay in the United States.

"I often wonder what mothers live for. I didn't want any of them to go away, but you might as well try to turn the water back as stop a man when he wants to go wandering away." Joe came to tell her of his desire to enlist when she was "fixing the henhouse," and she dropped whatever she had in her hand and began to cry. So he soothed her then and helped her with her task. "But when he took the notion again, he didn't come to tell me at the henhouse. He went up and came back with the suit on him."

And the needs of men for ministration from these women who suffer and long for them in after years was well illustrated by the cry of her little grandson, running in to "grandma," to ask her to fix his boots for him, and the patient look in the blue eyes as she promised to do it in just a minute.

Living in Peterboro are the parents of John Edward Scully, Mr. and Mrs. Patrick Scully, 346 Aylmer street, with three sisters and two brothers, Mrs. M. Conway, Mrs. E. Rex, Mrs. Wm. Phelan, William and Vincent.

The funeral will take place from St. Peter's Cathedral at nine o'clock on Thursday morning, to St. Peter's Cemetery.

Read the Advertisements
WISE SHOPPERS DO IT

HATTIE TO GET A YEAR'S WORK BELOW GROUND

Definite plans have at last been consumated which will assure the Hattie Gold property at least a year's steady development and, if operations are satisfactory, sufficient additional funds for a 200-ton mill.

Montreal and New York capital is providing the necessar funds, and the property will be operated under lease, similar to that first given to American Smelting and Refining Co., by the British America Mines Operating Company, of which P. J. Demetre, of Montreal, is treasurer. This company has authorized capital of a million dollars in hundred dollar shares. Of the total $100,000 are being sold to finance the Hattie development. The Hattie will reopen as soon as the $100,000 is in the British America treasury, probably around September 15th. This sum will ensure uninterrupted operation of the property and development, including lateral work down to the 400-foot level and across to the north shaft.

Resumption of operations on the Hattie on a steady scale will be watched with considerable interest in mining circles. Hattie's market history has been one of vicissitude after vicissitude, and mine development has suffered in consequence, the property never having had a real chance. Notwithstanding this competent engineers unconnected with the company who have visited the property, admit it to be a really likely prospect in view of ore already opened. Its thorough development therefore will be an important step forward in the Painkiller Lake camp. Under the terms of the lease the British America bear all expenses, and Hattie receives 45 cent. of earnings.

Financing Hattie Mine.

Announcement is made that P. G. Demetre, local capitalist and theatre owner, has become interested in British America Mines Operating Co., Ltd., and accepted the position of treasurer. It has undertaken to operate under 40 year lease the Hattie Gold Mines Ltd. of Northern Ontario. The operating company is obligated to spend not less than $100,000 in further development work and to erect a mill with a capacity of not less than 200 tons daily. Mr. Demetre has just completed the sale of his interest in the race track at Niagara Falls to James R. Nelson and associates of New York. Mr. Nelson is a Montrealer and was for many years connected with the C.P.R.

A THREE DAYS' COUGH IS YOUR DANGER SIGNAL

Chronic coughs and persistent colds lead to serious trouble. You can stop them now with Creomulsion, and emulsified creosote that is pleasant to take. Creomulsion is a new medical discovery with twofold action, it soothes and heals the inflamed membranes and kills the germ.

Of all known drugs, creosote is recognized by medical authorities as one of the greatest healing agencies for persistent coughs and colds and other fords of throat troubles. Creomulsion contains, in addition to creosote, other healing elements which soothe and heal the inflamed membranes and stop the irritation and inflammation, while the creosote goes on to the stomach, is absorbed into the blood, attacks the seat of the trouble and destroys the germs that lead to consumption.

Creomulsion is guaranteed satisfactory in the treatment of chronic coughs and colds, bronchical asthma, catarrhal bronchitis and other forms of throat and respiratory diseases, and is excellent for building up the system after colds or flu. Money refunded if any cough or cold is not relieved after taking according to direction. Ask your druggist Creomulsion Co., Limited, Toronto, Ont.

Husband's Indifference As Cause For Divorce

PARIS, November 17. United Press. — The indifference of a husband was the ground upon which a Paris court to-day granted one of a series of three divorces. The divorce was obtained by Winona King Perrin from Oliver Perrin on the grounds of indifference. They were married at Ridgefield, Conn., in 1915.

Hemorrhoids
Or piles are quickly relieved by Dr. Chase's Ointment.

It is a serious matter to have piles and one person in four has them at one time or another. The annoyance and distress is great. It is difficult to obtain lasting relief. So much so that your physician may tell you that a surgical operation is necessary. That is unless he is familiar with Dr. Chase's Ointment for many doctors recommend this treatment to their patients.

For nearly half a century Dr. Chase's Ointment has been the never failing relief for itching, bleeding and protruding piles. It is now very generally known by the medical profession, and the public generally, as the standard treatment for this torturing ailment.

Ask your friends about Dr. Chase's Ointment for "users are boosters" in this case. Relief comes quickly and you can obtain the ointment at any drug store.

SCHOOL COUNCIL.

Rev. J. W. Gordon Elected President at Annual Meeting.

The annual meeting of the Home and School Council was held in the Chamber of Commerce on Friday evening, November 13. The following officers were elected for the next year

Hon. President—Mr. E. B. Fowler.
President—Rev. J. W. Gordon.
1st Vice-President—Mrs. W. R. Morris.
2nd Vice-President—Mrs. A. Mowat.
Sec-Treasurer—Mr. G. Mattice.

Rev. J. Douglas Paterson gave an address, taking as his title, "Our Gift to the New Age," and brought out the idea that educaton was not only to give a child an amount of useful knowledge or to fit him to hold a certain position but to prepare him to hold an honorable position in all the varying changes which the coming half century may produce.

The training necessary to hold a position thirty years ago would not be asufficient for present day needs, but the broad outlook would make a man efficient to adapt himself to any circumstances. The changes we can expect may be political, social or economic, but there will always be a demand for the trained man whose training has not narrowed his outlook but enlarged his sphere of usefulness. He urged parents and teachers to give the children a vision of what has to be done—to study the child's line of development and to save money for his sake.

Mrs. W. R. Morris also spoke briefly on the Collegiate situation, pointing out the disadvantages under which the students and teachers in the main school carry on their work, as well as those in the Commercial Department in the old South Central School.

In the Main School there are four First Forms and each September, practically the whole of each form has to be passed on the Second Forms, owing to the large number passing the Entrance Examinations and seeking admission to the Collegiate. The pupils in the Second Forms are also pushed into the Third Forms, whether ready for the work or not. This means classes made up of pupils who have covered the work in the previous term and those who have not, a most unsatisfactory condition for teachers and pupils.

The condition of things in the South Central School is deplorable. This school has no system of ventilation; overcrowded classes; no heat in corridors, though five furnaces are kept going night and day The pupils in this school—210—have no share in the community activities of the Main School and an artificial division is made between the two groups, which is most unfortunate.

The Board of Education has unanimously agreed upon a Vocational and Academic extension of the Collegiate, which would accommodate city and county pupils and permit a variety of courses, suited to the various groups of students. The Council has been requested to provide the money for this extension but refuses to take the responsibility of doing so. The Board of Education can request that a by-law be put to the property owners asking for the necessary amount. This by-law would be voted on by only 38 per cent of the people, although the other 62 per cent pay taxes indirectly in their rent. As this does not seem a fair way of dealing with a proposition that concerns all the people and as the Council postesses the power to grant the amount needed, the Board of Education will continue to request the Council to accept the responsibility placed upon them by the Municpal Act. The Board of Education is entirely willing to face its responsibility in pushing this matter.

Mrs. Morris suggested that those interesting in securing this school make this clear to the Aldermen.

EUCHRE PARTY.

Lady Pythians Hold Well Attended Affair at Mrs. Gimblett's Home.

The newly organized lodge of Lady Pythians, a sister auxiliary to the Knights of Pythias, held a well-attended euchre party last evening at the home of Mrs. George Gimblett, 359 Aylmer street. Sixteen tables of cards were played, and were looked after by Chief Gimblett and Mr. F. Milliken. Dainty refreshments were served at the conclusion of the games, by a committee composed of Mesdames Gimblett, T. Skinner, V. Hamilton, O. Wilson, H. Graham, Robert Carr, E. Graham, Webb and Heaslip. Prize winners were Miss E. Bullen and Mr. W. C. Cornell, consolation awards going to Mrs. M. A. Harcourt and Mr. W. Merrett.

Bruce Quinn presided at the piano.

COBSAM ON WAY.

London to Capetown Aviator Left Lebourget For Lyons This Morning.

LEBOURGET, France, Nov. 17. —(Canadian Press).—Alan J. Cobsam, the British aviator who is on a flight from Croydon, England, to Cape Town, South Africa, and who arrived here yesterday afternoon, left for Lyons at 8 o'clock this morning.

IN POLICE COURT

A Peterboro man, charged with being found intoxicated in a public place appeared before J. P. Rush, Esq., J.P., this morning and was fined $1 and costs. He could not remember where he obtained the liquor.

DEFINITE MOVE FOR REVOLUTION IS SEEN IN SYRIA

Is Developing From Hitherto Sporadic Druse Outbreaks.

FRENCH ARE BLAMED.

Both Druses and Foreigners Condemn Actions of Mandatory Rulers.

BEIRUT, Nov. 17. — (Canadian Press). — A definite revolutionary movement appears to be developing from the hitherto sporadic outbreaks against the French. Druse leaders accuse the French authorities of trying to foment a religious war. Europeans here condemn the alleged action of the French in arming the Christian civilians along the Mediterranean coast and sending them inland to oppose the Druse advance, as tending to inflame the old religious prejudices. The insurgents, whose strength is estimated at from 20,000 to 25,000, have established headquarters at Hasbeiya, 38 miles west of Damascus. The French have received only 1,000 troops in reinforcements in the last fortnight, and there is considerable nervousness in the foreign colonies. People continue to arrive in Beirut from Damascus, where another uprising is feared.

BANK EMPLOYEES WERE ARRESTED

Charged With Theft of $45,000 From Bank in Quebec.

MONTREAL, Nov. 17. (Canadian Press).—Charged with the theft of $45,000 from the Provincial Bank of Canada, two former employees were arrested last night. The complainant in the case is the Employers' Liability Assurance Corporation, Limited, which company had guaranteed the fidelity of the employees.

According to information given to detectives, the two men were employed at a branch of the bank in a small Quebec town. The prisoners gave their names as Maurice Blanchard, 35, and Emile Poulin, 38, both of Sorel.

SOCIALISTS BACK PLAN.

Decide To Support Painleve's Revised Financial Schemes.

PARIS, Nov. 17. (United Press). — The Socialists voted to-day to support the Government's revised financial project in the Chamber, and it is now believed that the measure will pass. The general debate on the Painleve proposals was to start this afternoon.

PRINCESS BURNED.

Wife of Ferdinand's Adjutant Was Cleaning Pair Of Gloves.

GROSSWARDEIN, Hungary, November 17. Canadian Press. — Princess Ghika, wife of the adjutant of King Ferdinand of Bulgaria, was burned to death to-day when gasoline ignited while she was cleaning a pair of gloves. She was formerly the Russian Princess Rowewa, and was 23 years old.

Why Suffer With Itching Rashes

When a warm bath with Cuticura Soap and application of Cuticura Ointment will afford immediate relief and point to permanent skin health in most cases when all else fails.

Sample Each Free by Mail. Address: Canadian Depot: "Benbarns, Ltd., Montreal." Price, Soap 25c. Ointment 25 and 50c. Talcum 25c.
Cuticura Shaving Stick 25c.

A	V	E	R		H	A	S		D	O	D	O
C	A	R	E		A	S	K		A	V	I	D
I	S	I	S		U	S	E		N	A	M	E
D	E	N	T	A	L		A	N	G	L	E	S
		E	R	E		R	U	E				
H	A	N	D	E	D		S	T	R	E	E	T
A	W	E							G	A	R	
G	L	E	A	N	S		H	U	N	G	R	Y
		B	A	T		O	R	E				
B	A	N	A	N	A		U	N	T	R	U	E
A	B	E	T		T	A	R		T	I	N	T
G	L	U	E		E	L	L		L	O	I	N
S	E	T	S		S	A	Y		E	T	T	A

©THE INTERNATIONAL SYNDICATE.

SOLUTION OF YESTERDAY'S CROSSWORD PUZZLE.

The other day, we were talking about a couple of birds which were doing a jazzy kind of bark-dance. It is rather interesting, so we will talk some more about it.

One of the birds was Pug-nosed Bill, the pet Nuthatch which had been coming to the old ladies' garden for suet on the trunk of an old maple tree. The other bird which could not be seen without field glasses, unless at very close range, was a brown creeper.

Most folks know Pug-nosed Bill, the Nuthatch, with his short tail, white breast, and general grey color, especially as he has a long and slightly pug-nosed or up-slanting bill. He can land on a tree trunk in more different ways than an aerobat can land in the net when he misses his trick and falls, but Pug-nose never misses. He can run around a tree by side shifts. He can go up a tree tail first.

The brown creeper is so well disguised in his mottled coat, that he could not be seen by the old ladies, from their veranda, and, until I loaned them my field glasses, they had missed the peculiar tree trunk work of this bird.

"There must be a bird or squirrel ghost on or near that suet" said the old ladies, "for Pug-nose is dancing around that bark as though he were avoiding something we cannot see."

They were right. Mr. Brown Creeper was moving about that tree, trying to get some suet too. Soon, with the field glasses, Brown Creeper's special trick could be seen. He lands at the base of a tree and works up, in a spiral twist fashion. His track up is cork screw like. In this way he never misses a bug.

Well, here's what happened: Neither Pug-nosed Bill, nor Brown Creeper would let the other fellow have a peck at the suet, so along comes Mr. Red Squirrel. Now, Mr. Red Squirrel hates Pug-nosed Bill, because Bill steals Mr. Squirrel's seeds, so there was a regular fight, with squirrel hair flying. Neither of the birds got any suet that morning. First they could not agree and then they united to fight the squirrel, but too late.

(Copyright)

Simple Application That Dissolves Blackheads

No more squeezing and pinching to get rid of those unsightly blemishes, blackheads. There is one simple, safe, and sure way to get them out, and that is to dissolve them. Get about two ounces of peroxine powder from your druggist—sprinkle a little on a hot, wet cloth—rub briskly over the blackheads for a few seconds—wash the parts, and every blackhead will be gone. Pinching and squeezing out blackheads make larger pores, and you cannot get all of the blackheads out this way—while this simple application and peroxine powder and water dissolves every particle of them and leaves the skin and pores in their natural condition.

OLD COUNTRY MAIL.

Last Date For Christmas Delivery is December 5.

Enquiry at the Post Office today by the Examiner elicited the following information regarding mail for Christmas delivery in the British Isles. The Postmaster said that all mail from Peterborough that is intended for Christmas delivery in the British Isles or European countries must be mailed before December 5 as the last Christmas mail will be made up on that date.

DRAFTING BILLS.

Foreigen Minister Stresemann Was Authorized to Draw Up Locarno Ratification.

BERLIN, Nov. 17 (Canadian Press)—The cabinet today authorized Foreign Minister Stresemann to draft the necessary bills to give effect to the treaties negotiated at Locarno.

ENERGIZE
Grown people often overestimate their strength and do not realize that they are running short on energy.
Scott's Emulsion
energizes and invigorates the body through its power to nourish. *Re-energize, fortify your system,—keep strong with Scott's Emulsion.*
Scott & Bowne, Toronto, Ont. 25-29

CROSS-WORD PUZZLE

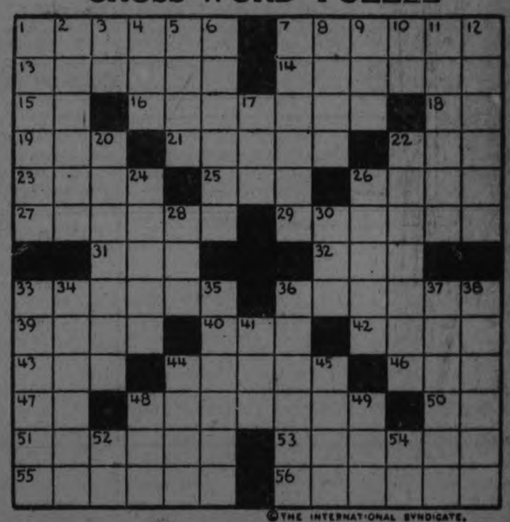

©THE INTERNATIONAL SYNDICATE.

HORIZONTAL
1-Adjudge
7-Oarsmen
13-Beast
14-Hard, glossy surface
15-Tuesday (abbr.)
16-Gratified
18-Eastern State of U. S. (abbr.)
19-Choler
21-Increases (obsolete)
22-Small bed
23-Peddle
25-Do fancy work
26-Large box
27-Whirling currents
29-Steeples
31-Passage
32-Girl's name
33-Smirked
35-Teamster
39-Snake's greeting
40-Before
42-Neck of land

HORIZONTAL (Cont.)
43-Part of verb "to be"
44-Happening
46-Square block of wood
47-Egyptian sun god
48-Seamen
50-Price (abbr.)
51-Way out
53-Indian tent
55-Long bench
56-A small hole

VERTICAL
1-Removable
2-Had effect
3-Crown of India (abbr.)
4-Little devil
5-Valley
6-Chooses
7-Places again
8-Units
9-Large roll of bills (slang)
10-Printer's unit

VERTICAL (Cont.)
11-Sleep
12-Rock that splits easily (pl.)
17-Exclamation
20-Lengthwise
22-Traveling company
24-Clock faces
26-Pertaining to citizenship
28-Part of a needle
30-By
33-Divides with
34-An optical illusion
35-Invent
36-Represent
37-An epic poem
38-Rue
41-Relative (abbr.)
44-Comfort
45-The three spot
48-Clique
49-Perceive
52-Right (abbr.)
54-Place (abbr.)

SUGGESTIONS FOR SOLVING CROSS-WORD PUZZLES

Start out by filling in the words of which you feel reasonably sure. These will give you a clue to other words crossing them, and they in turn to still others. A letter belongs in each white space, words starting at the numbered squares and running either horizontally or vertically or both.

Solution will appear in to-morrow's paper.

The Evening Examiner

PHONES—Editorial 1601. Business Office, 1600. Private Branch Exchange to all Departments.

The Examiner is a member of the Audit Bureau of Circulation.

The Daily Examiner, published every lawful evening, by The Peterborough Examiner, Limited. Office, 419 George street. $6 00 per year, delivered in city; out-of-town subscribers, by mail, $4.80 a year.

The Weekly Examiner, published every Thursday. Subscription price $1.50 a year.

U. S. REPRESENTATIVES

Special U. S. Representatives—W. H. Stockwell, 629 People's Gas Building, Chicago, Ill.

New York—Chas. F. Miller, 225 Fifth Avenue.

Advertising Rates on application.

R. M. GLOVER, Managing Director.

TUESDAY, NOV. 17, 1925.

THE AUSTRALIAN ELECTION.

The outstanding feature of the Australian election, which has returned the Bruce Government to power, is that the verdict must be looked upon as an unmistakable reverse for Communism.

The extremists have been defeated in a straight fight with the forces representing the principles of constitutional government, and on that result the people of Canada, happily free from Communistic activity, except in very isolated cases, will congratulate their Australian brethren.

The Commonwealth has had an overdose of revolutionary activity and propaganda, Socialistic leaders being much too successful in imposing their will upon those in authority.

As a result Australia has experienced disturbances from which Canada has been free—the seamen's strike is one of the latest examples—and the success of Premier Bruce in taking a firm stand against Communism in the election just finished and in securing a victory on that platform is a matter for rejoicing in all parts of the British Empire.

It is to be hoped that the effect of the setback will be permanently felt.

STREET NAME SIGNS.

It is a matter for much satisfaction that at last the erection of street name signs has been commenced in Peterboro.

For years the Examiner has urged that this very important matter should be taken in hand, in the interest not only of our own citizens but of the thousands of visitors who enter the city limits each year.

Strangers have had the greatest difficulty, especially in the winter, when the street names stamped in the concrete sidewalks were buried out of sight by the snow, in finding their way to any particular street or in being certain that they had reached the right street even when it was finally located.

The old signs have long since disappeared, with the exception perhaps of three or four hardy survivors.

The new signs are easily read, and care is being taken to have them located in the best possible positions so that motorists will have little trouble in locating themselves.

The work should be extended as soon as is practicable to cover every street in Peterboro, for there are thoroughfares here that even citizens of long residence would have difficulty in naming.

PETERBORO WILL DO IT.

That Peterboro will do its full share in the campaign to raise $500,000 as a Sir Adam Beck memorial endowment for the Queen Alexandra Sanitarium the Examiner has not the slightest doubt.

The service rendered by Sir Adam Beck on behalf of the people of this Province in connection with the Hydro-electric movement, his loving interest in the Queen Alexandra Sanitorium, which he founded and practically supported, and the knowledge that it was his deathbed wish that the institution should be endowed, combine to constitute a challenge to the people of this and all other communities in Ontario.

The campaign has already received the endorsation of prominent Ontario citizens, including the leaders of the political parties, and the views of these citizens are well expressed in the words of W. E. N. Sinclair, K.C., Ontario Liberal leader, who declares that he considers it "a privilege and an honour to be associated with a Provincial move to do honour where honour is due," and adds that "the people of Ontario of all political faiths ought to enlist unitedly behind this really worthwhile project of commemorating the memory of one who has done more for his Province, particularly for the people, than we at this short distance can appreciate."

This city can be trusted to raise the quota that is asked of Peterboro, for here, as everywhere in Ontario, the unselfish devotion of Sir Adam Beck to the idea to which he gave all his genius and energy is appreciated by all classes in the community.

THE OTTAWA POWER SCHEME.

Mr. W. P. Chapman, M.E.I.C., whose suggestion in regard to power development on the Ottawa River created considerable interest when published in the Examiner a few days ago, in a second letter to this paper declares that the proposition is one wholly for the Hydro-Electric Power Commission of Ontario to develop, although that body, he fancies, has perhaps been more interested in the larger plan for the development of the St. Lawrence River.

In regard to the latter scheme Mr. Chapman says: "Upon the merits of the two schemes for quick and permanent results to Canadians I have no doubts whatever, and with much of our surplus grain passing through the Pacific gateway, I do not believe that a further heavy burden upon the people is warranted for the deepening of the St. Lawrence River."

Mr. Chapman makes out a strong case in favour of his proposal, which he says has much to commend it.

It is free of international complications and can be carried out in sections as the market for power may demand.

Incidentally, the writer suggests that possibly a point for development 50 or 60 miles west of Pembroke, near Rockcliffe, would better equalize the distribution, as that immediate area is not likely to require the volume of power as may be reasonably expected will develop directly south and east of Pembroke.

"It would seem to be a most desirable proposition for the city of Peterboro," declares Mr. Chapman, "offering advantages that could not come from a St. Lawrence development."

EQUALIZING INCOMES.

A reader inexpert in finance or economics but sincerely concerned about the inequalities of living comfort asks if some compromise could not make the poor richer with no appreciable reduction in the standards of the rich? He looks at spectacular fortunes like those of a Ford or a Rockefeller, and thinks how much they could do to raise the level of his limited circle of acquaintance. His fallacy is that he does not cover enough territory.

If by some geological change in the earth's surface the entire Rocky Mountain range, together with the Appalachians, the Alleghanies, and the Adirondacks could be leveled and distributed over the surface of the United States, the altitude would not be measurable in feet; it would be a matter of inches. The same is true of the Swiss Alps and every other mountain range in Europe, if every valley could be exalted, and every mountain and hill made low, as the Psalmist says. The difference there would be even less—perhaps five inches all told.

The reason is that the eye instantly sees the mountain range, but, with a range of vision of not more than twelve miles at sea level, cannot realize the extend of the plain. One of the ablest statisticians in the world, Sir Josiah Stamp, says, in this week's Barron's, that if all the incomes in Great Britain were put into a common pool and redistributed, the increase would not amount to five shillings a week. Congressmen see the large salaries of railroad presidents and base great hopes for the shipper and the worker on the reduction of managemen texpenses.

But it was shown in these columns a very few years ago that if every salary paid by the Pennsylvania Railroad were scaled down to $3,000 a year and the balance distributed among the wage earners, the result would be a doubtful addition of ten cents a week for each of them. There is no such reserve fund as our kindly-hearted reader supposes. The large incomes, moreover, are not greatly spent upon the comfort of the owners of them. They are used in production, with far more effect in raising the general standard of comfort than they would have if they were distributed in the way he suggests. They would cease to have any employment usefulness at all.

It is not difficult to see here the basic absurdity of the Communist and even the Socialist attitude. Theirs is a counsel of desperation, a suggested equality of all others the least to be desired. Without knowledge they instinctively feel that it is impossible to make every man rich. All they can offer is the dreadful alternative of an equality of destitution.—Wall St. Journal.

ANTI-PROHIBITION MOVES.

Mr. William E. Johnson, the prominent advocate of prohibition, better known as "Pussyfoot," has issued a warning to the drys of the United States that an international organization to secure the repeal of prohibition in their country has been formed, is now at work, and will be behind a campaign to be launched at Washington early next year.

There are other evidences that an effort to secure a repeal of the prohibition amendment is contemplated and is even in operation in a preliminary way. Europeans in the liquor trade may sympathize with and even give support to it; but they will not be its strength.

That is centred in the United States itself.

Prohibition was adopted in that country as the immediate result of an organized effort of a vigorous minority of the population copiously supplied with funds.

First Congress, then the Legislatures of the States, succumbed to the arguments that were presented by the crusaders; and almost before the country knew, the constitution had been amended.

Then the Volstead law was passed to make the amendment effective.

A measure less drastic might have provoked less antagonism; but that is a matter on which differences of opinion exist.

From the first prohibition was treated as a joke.

The mass of the people did not desire that it should be enforced.

There has been notime when alcoholic beverages could not be freely obtained by those who had the price to pay for it.

Sometimes the stuff was wholesome; often it was a vile concoction.

"Rum rows" were established off the coast near large centres of population and maintained in spite of the efforts of officials whose duty it was to make the law effective.

Canada became a source of supply for a large section of the country from Maine to Oregon.

The West Indies developed a great transport trade with the Southern States.

Illicit stills operated in the country itself, and provided for the market preparations that on being diluted became palatable alcoholic beverages.

In places at least it was fashionable to break the law, and there seems justification for the allegation that the illicit tipplers include many young women.

The facts were notorious, and may even have been broadcasted by the active opponents of the law, with the purpose of bringing it into contempt.

Some who were appointed to enforce the law were not efficient, and their honesty has been impugned.

Some months ago a change was made in the direction of the enforcement service, but seemingly without bringing about better conditions.

Those who dislike the law find much to urge in their contention that it is not enforceable.

By dwelling on its failures they spread the idea that it was a mistake to enact it.

They can claim, too, that it has not tended to decrease crime, which in its more violent forms is now attracting even world-wide notice.

The movement that threatens prohibition in the United States is domestic in its origin and its operations, and needs no guidance from abroad.

The task it has undertaken, though, is a great one.

To amend the constitution of the United States is a job that takes years and the consent of a majority of the States as well as of Congress.—Montreal Gazette.

EDITORIAL NOTES AND COMMENT.

Peterboro will do its full share in helping to put over the Beck Memorial Endowment.

Winnipeg school children are being supplied with a Communist paper urging them to be Bolsheviki in deed as well as in word. An excursion to Russia for those responsible for its printing would seem to be in order.

Gustave Evanturel, member-elect for Prescott, says he ran as a straight Liberal, has been all his life a straight Liberal, was elected by the Liberals of Prescott, and is a loyal and most devoted supporter of the King Government. All of which seems to indicate that he is not going to be of much assistance to Mr. Meighen.

The fate of the boa constrictor in the Hamburg Municipal Zoo, who was choked trying to swallow itself, is a timely warning to politicians who may be tempted to try the same process.

— RADIO — PROGRAMS

TUESDAY, NOV. 17

International Radio Programs

Ether's White-Caps

10:00 WSB (428) Atlanta—Bridge by Radio.
9:00 KGO (361) Oakland — Los Gatos Union H. S. Band.
12:00 WFAA (476) Dallas—Hella Temple Novelty Entertainers.
8:15 WIP (509) Philadelphia—Original Works of Famous Negro Composers.

Silent Stations Tonight

Eastern: CFCF, WAHG, WBBR, WCAO, WCAP, WGCP, WLIT, WOO, WOR, WTAM. Central: KFDM, KFKX, KFUO, WCBD, WHA, WHAD, WIBA, WOS. Western: KLX, KOA.

EVENING CONCERTS

7:30 P. M.
WEAF (492) New York. Saxophone Octette.
7:45 P. M.
KSD (546) St. Louis. WEAF Chain. "Good Will" program.
8:00 P. M.
WEEI (349) Boston. Carrol Theatre.
WBBM (226) Chicago. Broadmoor.
KFNF (266) Shenandoah. Concert.
WEAR (390) Cleveland. Musical.
WTIC (476) Hartford. Excerpts from "Robin Hood".
WGY (380) Schenectady. Instrumental
8:15 P. M.
WREO (286) Lansing. Reo Band.
WBZ (333) Springfield. Theatricals.
WIP (509) Philadelphia. Negro Composers and Artists.
8:30 P. M.
WAAM (263) Newark. Vocal.
WEAF (492) N. Y. Gold Dust Twins, also from WCAE, WEEI, WFI, WGR, WJAR and WOC.
CKCL (357) Toronto. Simpson hour.
WREO (286) Lansing, Mich. Reo Band.
WHAS (400) Louisville. Concert.
WDAD (266) Nashville. Variety Prog.
WHO (526) Des Moines. Raleigh Quartette.
8:50 P. M.
WSAI (326) Cinci. Chimes.
9:00 P. M.
CHYC (411) Montreal. Studio.
WAAM (263) Newark. Mariselle twins.
KFDM (316) Beaumont, Tex. Musical
WSB (428) Atlanta. Musical.
WJJD (303) Mooseheart. Classical.
WPG (300) Atlantic City. Chalfonte, Haddon Hall.
KDKA (309) East Pittsburgh. Little's Symphony.
WCBD (345) Zion. Mandolin and Guitar Band.
WRC (469) Washington. Edison Hour.
CNRA (291) Moncton. Studio party.
KLDS (441) Independence. Musical.
WEAR (390) Cleveland. Dutch Masters.
WLW (423) Cincinnati. Burnt Corkers.
9:15 P. M.
WCAU (277) Philadelphia. Studio Features.
9:30 P. M.
WGN (370) Chicago. Studio.
WMBB (250) Chicago. Popular (2 hr.).
WORD (275) Batavia, Ill. Vocal.
KOA (322) Denver. News Times.
WMC (500) Memphis. Musical.
WOAI (394) San Antonio. Concert.
WCX (517) Detroit. Red Apple Club.
CNRV ( ). Musical.
10:00 P. M.
WEAR (390) Cleveland. Loew's theatre.
WAAM (263) Newark. Jimmy Shearer.
WEAF (492) N. Y. Opera, also WCAE, WEEI, WFI, WGR, WWJ.
WMCA (341) N. Y. Chiropractic.
WLIB (303) Chicago. Drake Ensemble.
WEAF (492) New York. Auction Bridge Playing. Also, WCAE, WEEI, WGR, WCCO.
WOAW (526) Omaha. De Luxe Program.
WOC (484) Danvenport. Musical.
10:15 P. M.
WHAR (275) Atlantic City. Strand organ.
10:20 P. M.
WMAQ (448) Chicago Studio Program.
10:30 P. M.
KYW (536) Chicago. "Evening at home."
WEAR (390) Cleveland. Studio.
WKRC (326) Cinci. Vocal.
WBAP (476) Fort Worth. Concert.
WSAI (326) Cincinnati. WSAI.
11:00 P. M.
WQJ (448) Chicago. Popular.
KNX (337) Hollywood. Concert.
KTCL (306) Seattle. Northwest night.
KFVE (240) St. Louis. Brunswick-Balke.
WPG (300) Atlantic City. Chalfonte, Haddon Hall.
WRNY (259) New York. Down in Review.
KPO (420) San Francisco. Mona Motors.
KGO (361) Oakland. Program.
KTHS (375) Hot Springs. Vocal.
11:30 P. M.
WGES (260) Oak Park, Ill. Popular.
WGN (370) Chicago. Jazz Skamper.
WJJD (303) Mooseheart. Vocal, instrumental.
12:00 Mid.
WHO (526) Des Moines. Little Symphonic.
WMC (500) Memphis. Organ.
KGW (492) Portland. Concert.
WKRC (326) Cincinnati. "W. K. R. C."
WFAA (476) Dallas. Hella Temple Entertainers.
1 A. M.
WHT (400) Chicago. Your hour league.
WOAW (526) Omaha. Bee Alarm.

FEATURE TALKS—SPORTS

7:55 P. M.
WGY (380) Schenectady. "Travel talk." Also from WJZ and WRC.
8:00 P. M.
WNAC (280) Boston. American Talk.
WEW (248) St. Louis. Literary reading.
8:10 P. M.
WOAW (526) Omaha. Radio review.
8:15 P. M.
WJY (405) N. Y. Zoological talk.
8:30 P. M.
CKAC (410) Montreal. Talk.
KDKA (309) East Pittsburgh. World Cruise by Radio.
8:45 P. M.
WORD (275) Batavia. World news.
WRNY (259) New York. Photo Transmission.
9:30 P. M.
KYW (536) Chicago. American farm bureau.
11:05 P. M.
KYW (536) Chicago. Applesauce Club.

WANT TO DANCE?

(Name of orchestra given)
7:30 P. M.
CKAC (410) Montreal. S. S. Montrose.
8:00 P. M.
WJR (517) Detroit. Serenaders.
8:30 P. M.
WIP (509) Philadelphia. Pagoda Club.
9:00 P. M.
WMCA (341) N. Y. Asbury Park.
9:30 P. M.
WHN (360) N. Y. Palisades.
WMBB (250) Chicago. Trianon.
WORD (275) Batavia, Ill. Parkway.
10:00 P. M.
WLW (423) Cinci. Formica.
KTCL (306) Seattle. Dance.
KPO (428) San Francisco. Fairmont
KNX (337) Hollywood. La Monica.
CNRR (356) Regina. Belmont.
10:30 P. M.
WCAU (275) Pitts. Cathay Garden.
WGBS (316) N. Y. Dance.
WIP (509) Phila. Dance, also WPG.
CKAC (410) Montreal. Red Jackets.
WGY (380) Schenectady. Mayflowe
WRC (469) Washington. Mayflowe
10:45 P. M.
WOAW (526) Omaha. Dance.
11:00 P. M.
WEAF (492) N. Y. Lopez orches
WFI (395) Phila. Bellevue Stra
WMCA (341) N. Y. Hotel McAlpin.
WQJ (448) Chicago. Rainbo
WGY (380) Schenectady. Maynew
KFVE (240) St. Louis. Romaine.
KTHS (375) Hot Springs. Dance.
WPG (300) Atlantic City. Silver Slipp.
11:30 P. M.
WCEE (275) Elgin, Ill. Purple Jacket
WHT (400) Chicago. Ford
11:45 P. M.
WSB (428) Atlanta. Dance.
12:00 Mid.
WBCN (266) Chicago. Midway.
KFOA ( ) Seattle. Hr knees
KPO (428) San Francisco. Ca
WLIB Chicago. Chapman
KGW (492) Portland. Multnomah.
1:00 A. M.
WFAA (476) Dallas. Pete
1:30 A. M.
KFI (467) Los Angeles. Hicman's
2:00 A. M.
WQJ (303) Chicago. Orcus
— 1925, by International Radio Programs, Chicago.

Wise and Otherwise.

One thorn of experience is worth a whole wilderness of warning.
—Lowell.

* * *

Fame, we may understand, is no sure test of merit, but only a probability of such; it is an accident, not a property of a man. —Carlyle.

* * *

It is folly to expect men to do all that they may reasonably be expected to do. —Whately

* * *

Sentiment is intellectualized emotion, motion precipitated, as it were, in pretty crystals by the fancy.
—Lowell.

* * *

The evil that men do lives after them;
The good is oft interred with their bones.
—Shakespeare.

* * *

Somehow a bachelor never quite gets over the idea that he is a thing of beauty and a boy forever.

* * *

There are times when a woman would gladly drop her husband, if she did not feel morally certain that some other woman would come along and pick him up.

A THOUGHT.

Think not that God's delays are God's denials. Time proves His wisdom, and faith and patience are the evidence of your worthiness of His bounty.

It is the commonplace human, who recognizes no difference between himself and those on a higher plane; ignorant unappreciation is the very thing that keeps him commonplace.

Patience to wait, fortitude to endure, these truly are ingredients of character necessary to success and without which, true happiness is utterly impossible.

VOICE OF THE PEOPLE.

NOT FARMING.

To the Editor of The Examiner:—

Sir.—The item in The Examiner giving a circumstantial account of my removal to the North country has given me a lot of trouble and perhaps you will allow me to correct it.

It was true insofar as that I have bought land at Ketchecoma Lake with a view to selling it again, not to farming it.

J. H. BURNHAM.

THE SCHOOL QUESTION

To the Editor of the Examiner:—

Sir.—The important point in the recent dispute in which the ratepayers are vitally interested is the year-to-date cost per pupil.

But this is precisely what the correspondence failed to make clear, as only an estimated amount of annual operating expense was used, and this amount was divided by one correspondent by the total October enrolment, and by another correspondent by that of January, all of which is surely unscientific. A cost per pupil based upon actual year-to-date operating expense, and year-to-date average enrolment would be better.

And this should be easily ascertained from the books.

But for comparison with other places the annual figures should be used.

Failing the immediate publication of the former, let us hope that promptly after the end of the year the ratepayers will be favored with the latter.

Let there be light!

J. C. SMITH.

CRUELTY TO ANIMALS

To the Editor of Examiner:—

The Ontario Society for Prevention of Cruelty to Animals (S.P.V.A.) have issued a few practical suggestions which if followed will eliminate a lot of cruelty caused through ignorance.

1. Do not leave small animals at summer resorts. It is an act of cruelty and punishable by law.

2. Horses are faithful animals and are entitled by law to care and comfort. Do not check too high. If blinders are worn see to it that they do not fit too closely or too loosely striking the eye. Lameness should be investigated and corrected. Do not leave horses unblanketed on cold days.

3. Filthy unventilated stables are a disgrace to the owner and a cause of disease and suffering to the horse. Keep stables clean well-ventilated and well-bedded.

4. All animals need plenty of water. Working horses require a great deal and to withhold it is cruelty of the meanest type. Thirst is torture and water is cheap.

5. The motorist who deliberately runs over a small animal is a menace to the community and should be treated as such. Deliberate cruelty is usually an accompaniment of the more unpleasant forms of mental defectiveness. Should an unavoidable accident occur the motorist who drives on without stopping to aid the injured animal is guilty of an offence and liable to punishment. All motorists break the law who do not stop when striking an animal. (This is very strictly enforced in City of Toronto.)

6. Overloading—Humane officers and citizens must be guided by common sense. When a horse or team is seen to be straining or sweating and the whip is being freely used the driver should be arrested or summoned. The condition of the horses together with condition of roads should be considered.

7. Many worthy people believe performing animals are trained by kindness. A few may be so trained but most of them are trained by torture. This has been proved by those who have investigated. Do not purchase tickets for trained animal shows. This is the only effectual way at present to stop these horrors.

8. Keep only neutered male cats for pets. If a female cat is kept destroy female kittens at birth except those required for breeding. This is the only cure for the stray and back alley cat problem and will stop inhumane persons from dropping unwanted kittens thus causing them to be homeless for which there is a heavy penalty.

9. Report cases of cruelty to your local Society or the Ont. S.P.C.A. Headquarters Toronto and aid will be rendered.

ANIMAL FRIEND.

PEPALL TELLS OF FRIENDSHIP WITH MR. SMITH

First Met Former Provincial Treasurer Early in 1916 at His Farm.

WAS OWED MONEY.

Pepall Had Arranged Loan For Lighting Equipment Supplied Smith.

TORONTO, Nov. 17 (Canadian Press).—Andrew H. Pepall was placed on the witness stand when the hearing of four charges of theft, false pretences and bribery, laid against him following Provincial bond transactions, was resumed before Mr. Justice Wright and a jury today. Pepall declared that he had first become acquainted with Peter Smith, former Provincial Treasurer of Ontario, in 1919, when he had installed a lighting equipment on Smith's farm near Stratford, Ont., and for this installation Smith had borrowed money. He declared that his family and Smith's had become close friends, he had arranged the loan for Smith and in February, 1919, he said, Smith owed him $6,036.

CONFUSION IN PUBLIC MIND ON DEEP WATERWAY

Opinion in Both Countries Has Not Yet Reached State of Crystalization.

CONTINENTAL ASSET.

Canada Is Majority Shareholder in St. Lawrence, Says General Mitchell.

WINNIPEG, Nov. 17 (Canadian Press).—"The present situation with respect to the St. Lawrence Waterway project finds citizens and public bodies in both countries in some confusion," declared Brig.-Gen. C. H. Mitchell, of the Toronto Board of Trade, at the Dominion Conference of Boards of Trade and Chambers of Commerce here.

"It can hardly be said," he continued, "that public opinion in either country has yet reached a state of crystallization, but it appears to be not far off."

General Mitchell said that the St. Lawrence River and Great Lakes were union assets of the North American Continent, assets of which Canada was a majority shareholder, and as such had a grave responsibility in the administration and conservation of their resources.

"Commercially," said General Mitchell, "free and adequate access from the sea to the interior of the country has unlimited possibilities."

PAROLE LIKELY GIVEN DOUGHTY

Ambrose Small's Secretary Has Been on Good Behaviour in "Pen."

OUT IN JANUARY.

OTTAWA, Nov. 17.—(Canadian Press).—Because of good behaviour during 4 years and 9 months of his confinement in Portsmouth Penitentiary, John Doughty, former secretary to Ambrose Small, missing Toronto millionaire, will probably obtain his liberty early in the New Year. The exact date of his release is indefinite.

KIWANIANS HOLD FIRST REHEARSAL

Director Compliments Members and Ladies on Ability and Aptitude.

The dining-room of the ... Oriental Hotel rang last night with the choruses of "Bob White," the musical comedy to be presented on November 27 and 28 by the Kiwanis Club of Peterboro. Si. Perkins, the professional director, arrived after a little jump from Virginia, and got right into his stride. He is authority for the statement that never before has he met so good a turnout for the first rehearsal of a production, and never in all his coaching for "Bob White" has he had a cast that fell so naturally into the music or took so well to the roles allotted. In fact, Si. sees a treat in store for the people of Peterborough.

About a hundred Kiwanians and ladies were on deck for the opening chorus — the men managed by Charlie Cook and the ladies shepherded by Mrs. J. A. McKone. Difficult though the choruses are, the parts were well taken, and the musical obstacles were hurdled with an ease that shows the talent of the performers.

The rehearsals will continue daily until the night of the first performance.

STERLING RATES

MONTREAL, Nov. 16 (Canadian Press). — Sterling exchange rates were quoted here today as follows:
Sterling demand $4.83 7-8.
Sterling cables $4.84 1-4.

YARDMASTER KILLED.

James French, T.T.C. Employee, Was Crushed in Car Barn.

TORONTO, Nov. 16 (Canadian Press). —While at work in the Toronto Transportation Commission car barns this morning, James French, yardmaster, aged 52, was badly crushed when a suction car backed up. He was rushed to a hospital but died shortly after being admitted.

CATTLE, GRAIN AND PRODUCE

Peterboro—Toronto—Montreal Winnipeg

RETAIL

Fruit.

Bananas, 40-50c dozen, 3 lbs. 25c; oranges, 40-70c dozen; grapefruit, 3 to 5 for 25c; lemons, 40-50c dozen; layer figs, 40c lb; dates, 2 lbs. 25c; honeydew melons, 40-60c each; cooking apples, 20-30c peck; Tolman Sweets, 30c; Snows, 30-35c; Spies, 40c peck; Wealthies, 30c pk.; crab apples, 50c peck; pears, 50-65c peck; russet pears, 50c dozen; grapes, 20-25c lb.; cranberries, 2 lbs. 33-35c; quinces, 40-50c; pomegranates, 10-20c; watermelons, 15-20c; citrons, 10-20c each; cocoanuts, 10-20c each.

Vegetables.

Potatoes, 50-60 cents peck, $3.00-$3.50 bag; carrots, 20 cents peck; turnips, 20 cents a peck; parsnips, 25c peck; cooking onions, 6 to 10 lbs. for 25c; Spanish onions, 3 lbs. 25c; cabbage, 10-15c; head lettuce, 20-25c; celery, 15-20c bunch; parsley, 5c; peppers, 3 for 5c, 40c doz.; cauliflower, California, 35-00c; sweet potatoes, 3 lbs., 25c; squash, 15-25c each; pumpkins, 10-15c; tomatoes, (hothouse) 50c lb.; California, 30c lb.

Nuts.

Mixed, 35c lb.; peanuts in shell, 25c lb; shelled walnuts, 45c lb., whole halves, 70, California budded 40c lb.; almonds, 25c lb.; filberts, 60c lb.; chestnuts, 50c lb; pecans, hard shell, 40c lb; paper shell, 85c lb, choice, $1.50 lb.

Dairy Products.

Butter — Creamery, 45-48c lb; dairy, 45-47c lb.; lard, 20-24c lb.; shortening, 15-18c lb.

Eggs—Extras, 60c dozen; firsts, 55c dozen; storage firsts, 46c dozen.

Cheese—30-40c lb.

Honey—Clover, 5 lb. pail, 63-75c; amber, 50c; comb, 25-28c.

Fish.

Salmon trout, 20-25c lb; sea salmon, 25-30c; whitefish, 20-25c lb.; halibut, 35c lb; finnan haddie, 20-25 fillets, 25c; herrings, 20c lb.; codfish, 2 lbs. 39c; oysters, 75c pt., $1.40 qt.; shrimps, 50c pint; kippers, 25c lb.

Meats.

Beef, 10-35c lb; veal, 10-30c; lamb, 20-35c; mutton, 12-28c; pork, 20-38c; bacon, 37-45c; sausage, 18-20c; chicken, 20-30c lb.

Flour.

Flour, half barrel, $4.25-$4.50; pastry, 24 lb. bag, 87c-$1.05; bread, 24 lb. bag, $1.25.

WHOLESALE

Grain.

Fall wheat, $1.15 bushel; spring wheat, $1.10 bushel; barley, 60-64c; rye, 80c; oats, 40c; peas, $1.10-$1.25; alsike, $8-$10 bushel, sweet clover, $2.25; alfalfa $6-7 bushel; buckwheat 65 bushel.

Hay, Bran, Etc.

Hay, baled, $12-$14; loose, $12; straw, baled, $8; bran, $27; shorts, $29.

Hides and Wool.

Cow hides, 9-10c lb; horse, $3.50-$4 each; calf skins, 12-15c lb; lamb skins, 75c-$1.25 each; shearlings, 25-35c each.

Wool—Fine, 25c lb; coarse, 22-23c; rejects, 15c lb.

QUEBEC BUTTER AUCTION

MONTREAL, Nov. 16 (Canadian Press).—At the Quebec Federated (Continued on page 10.)

Seven Passenger—Not Car—But New Cruising Plane

OTTAWA, November 17. — Canadian Press. — A seven-passenger twin-engine flying boat which, it is said, will revolutionize the aerial fire fighting methods employed by the government protective patrols, is being tested at the Dominion government airdrome near here.

If satisfactory it will be used in forest protection work in Manitoba. The machine is capable of cruising with seven passengers.

MAPLE LEAF Anti-Freeze

The sale of "Maple Leaf Anti-Freeze" is more than all other brands combined

TRADE MARK

Don't say "Anti-Freeze," say "MAPLE LEAF ANTI-FREEZE"

Sold by all first class Garages, Service and Filling Stations

— a product of —

CANADIAN INDUSTRIAL ALCOHOL COMPANY LIMITED

Distributing Warehouses:
MONTREAL—CORBYVILLE—TORONTO—WINNIPEG—VANCOUVER

31st year of this peerless train

California Limited Santa Fe

This exclusively first-class train brings California to you. The hospitality of the romantic land of roses, seashore and mountains.

It is your hotel, club and home—on wheels. It is a peerless train.

Fred Harvey dining cars, supreme in the transportation world, are operated through. Also a Pullman via Grand Canyon National Park.

Five daily California trains via the Santa Fe—the shortest way Chicago to California. Ask for picture-folders.

G. G. Robertson, Traveling Passenger Agent
F. T. Hendry, General Agent, Santa Fe Railway
404 Transportation Building, Detroit, Mich.
Phone: Main 6247

305

for all cleaning

Just a teaspoonful of Gillex to a gallon of water. Try it! Use Gillex for washing dishes, utensils, glass, cutlery and all cleaning. Also use Gillex in the laundry. Lightens labor, saves soap.

E. W. GILLETT CO. LTD.
TORONTO, CANADA

GILLEX REMOVES DIRT WITHOUT RUBBING

G. 28

SWEEPING ATTACK ON LOCARNO PACT BY GERMAN NATIONALISTS

Menace to Germany's Future Declares Party Convention in Berlin.

LUTHER TO SIGN.

BERLIN, Nov. 17.—(Canadian Press).—Ruthless opposition to the treaties of Locarno on the ground that they fail to take into account Germany's vital interests is demanded in a resolution by the Nationalist convention yesterday. Two thousand delegates were in attendance.

Charging that the government's commitments at Locarno offer no guarantee against sanctions or invasion, preclude the revision of the Eastern frontiers and fail clearly to define Germany's obligations under Article XVI of the League convenant, the German reactionaries demand the adjusting of "the work of Locarno which is a menace to Germany's future and freedom."

The resolution brands as wholly insufficient the allies' concessions in the Rhineland especially as no alleviation is promised for the second and third zones and no date is fixed for a plebiscite in the Saar Basin.

The Nationalists are also dissatisfied with the Government's alleged failure to emphasize Germany's renunciation of war guilt.

Parliamentary circles learn that the Government's plans to sign the Locarno Treaties December 1 will be carried out. Dr. Luther will present them to the Reichstaf next Monday, where a comfortable majority is assured.

The cabinet yesterday discussed the note of the Ambassadors' Council, which will be made public today. This relates to the evacuation of the Cologne zone.

The womans' parachute jumping record—32,000 feet—is held by Miss Helen Barger, a San Diego stenographer.

OXFORD GRADUATE HELD AS VAGRANT

University Men Destitute in Sarnia Jail.

SARNIA, Nov. 17. — (Canadian Press).—Adversity has overtaken Roland Sewell, a graduate of Oxford University, in his old age. Sewell is in the county jail facing a charge of vagrancy instituted because he was becoming a problem to the authorities. Sewell had for weeks made his home in a discarded apple pit on a farm near Brigden. A few boards formed the canopy of his underground home, and he had subsisted largely on the kindness of the neighborhood farmers. He has been in this district for five or six years, is of an unusually cultured nature, and at one time, it is understood, contributed widely read articles to leading eastern newspapers. He is 65 years of age.

WALES TOOK PRIZE WITH WESTERN BULL

King of the Fairs Was Best Aged Shorthorn Bull at Royal Winter Fair.

TORONTO, Nov. 16.—(Canadian Press). — His Royal Highness the Prince of Wales won his first prize at the Royal Winter Fair this morning, when his Shorthorn bull, King of the Fairs, from the Royal Alberta ranch, won first money in the aged Shorthorn bull class. There was keen competition in the seven animals exhibited. Amos and Black of Moffat, Ont., were second, and Max Walton Farms, Ohio, were third.

Safeguard their Eyes

CORRECT Lighting is *always* easy on the eyes. Buying Edison Mazda Lamps, to keep your children's eyes alert, is much better than buying glasses to correct damage caused by wrong lighting.

Electric light has become the least expensive of all modern comforts. The average family pays less for light than for cream for the breakfast coffee.

For your portable and floor lamps use all white Edison Mazda Lamps. Incidentally, you will be surprised at the wonderful difference an extra floor or table lamp will make to your living room.

Near you is an Edison Mazda Lamp Agent. There you can obtain real information about good lighting.

L 41

EDISON MAZDA LAMPS
A Canadian General Electric Product

F. R. J. MacPHERSON CO. 450 GEORG ST.
Sell and recommend Mazda Lamps

FADED GLORY OF OLD VICTORIAN CHAMBER BEING RESTORED FOR SIGNING OF LOCARNO TREATIES

Reception Room in Foreign Office Witnessed Many Brillian Functions.

ELABORATE PLANS.

German Representatives Will Be Entertained By King and Queen.

LONDON, Nov. 17.—(Canadian Press).—The old reception room of the Foreign Office, which has not been used except as an office for stenographers during the war since England was ruled by Queen Victoria, will be the scene of the signing on December 1 of the Locarno treaties.

This typically Victorian chamber, elaborately decorated in the formal style of the Victorian period and buried in the heart of the Foreign Office building, is being polished and cleaned for the occasion. A squad of decorators is restoring the former regal lustre to the faded walls and laying a new floor, for the old floor suffered cruelly from ink spots and furniture castors during the war days.

This room with a banquet hall and ballroom were the scenes of most of the diplomatic functions before the reign of Edward VII. Here Englishmen entertained distinguished visitors from many lands, including the former Kaiser. Since Queen Victoria died, however, entertainments have been fewer and have been transferred elsewhere and the scenes of those brilliant Victorian gatherings are now merely offices.

The delegates of the signatory powers and a small party of other distinguished men and press representatives will assemble at 11:15 o'clock the morning of December 1, and the fixing of official signatures will begin at once. It is estimated that this will require at least two hours. Afterwards the delegates and their wives will be given luncheon at the Guild Hall by the Lord Mayor of London. In the evening the King and Queen will give a banquet for the visitors at Buckingham Palace, and this will be the first time since 1910 that representatives of Germany will be officially entertained in this intimate way by the British sovereign.

DEFEAT OF LABOR IN AUSTRALIA DUE TO SUSPICION OF RED TINGE

Failed Repudiate Charges of Support From Communists, Hughes Says.

BRUCE SECURE.

MELBOURNE, Australia, Nov. 17.—(Canadian Press Cable via Reuters).—The government's position last night as a result of the election on Saturday was practically unchanged from that reported during the day. The Senate returns were still inconclusive but the latest indication was that the government would secure the great majority of the vacant seats in the Senate.

Victoria, Queensland and Tasmania are likely to return all the government candidates to the Senate.

Matthew Charlton, the Labor leader, admitted in an interview that it now appeared that the Government would have a majority in both the House of Representatives and in the Senate. The forces arrayed against the Labor party in the election campaign, Mr. Charlton said, had caused the people to believe that questions of constitutional government and law and order were involved, while the press propaganda influenced the people who were unable to attend the meetings and hear both sides of the political questions.

Former Premier W. M. Hughes declares that the Labor party has been defeated in the federal election because the people have a deep-rooted belief that the Labor party is in the toils of the communists. Mr. Hughes, who himself was prominently identified with the Labor party some years ago, say that if Leader Charlton had repudiated the charges made in the election campaign that the Labor party was working with the communists, and had placed the question beyond a doubt with the electors, he has no doubt but that the Labor party would have secured a majority of the votes on Saturday.

NEGLIGENCE OF DRIVER CAUSED TRAFFIC DEATH

Harry Jackson, of Coboconk, Fined $100 For Fenelon Falls Accident.

BOY WAS KILLED.

Dangerous Condition of Road Surface Not Taken Into Account.

LINDSAY, Nov. 17.—A judgement of interest to automobilists has just been delivered by His Honor Judge Swayze, of Lindsay in a County Court action. It is the case of King vs Harry Jackson, of Coboconk. The accused was charged with criminal negligence while in charge of a motor vehicle in the village of Fenelon Falls, the indictment being that he "did" by wanton driving and wilful neglect do bodily harm to James Bedford Brandon. As a result of this bodily harm, the said James Bedford Brandon, a boy of about five years of age, died a few hours after he was injured."

It appears that while the accused was driving his car two boys started to cross the street in front of it. The accused sounded his horn and one of the boys turned back, the other, the deceased, kept on. The horn was again sounded and the accused turned the car into the curb, to avoid striking the deceased. The front wheels went over the curb, the hind ones striking the boy. The accused claimed he applied the brakes when he first noticed the boy and before he sounded the horn, that he was not going more than fifteen miles an hour when he first saw deceased, and when sixty feet from deceased, not more than eight miles an hour.

The Crown did not controvert any of the statements of the defence as to circumstances in connection with the boy's death, and did not allege any criminal negligence in respect of the conduct of the accused, the rate of speed being within the limit and not subject to objection under ordinary conditions, and accused efforts to avoid the accident embracing all that could be expected to be done.

Care Required

What the Crown alleged was that the condition of the road or pavement at the time of the accident was most unusual and most dangerous for travel with a motor vehicle, thus requiring extraordinary care and precautions.

His Honor held that the Crown's contentions in regard to the condition of the roadway were well founded—the conditions made car driving very dangerous. The driver should regulate his speed and have his car under absolute control, if that were possible under such conditions. "A car that skidded 90 feet, struck the curb as this one did, turned around and slipped backward 30 feet before stopping, as the evidence shows, was not under control," said the judge.

The speed limit in Fenelon Falls, being fixed at 25 miles an hour, does not, His Honor held, imply a license to run to that limit regardless of conditions, nor does the observation of the limit exonerate a driver under all circumstances from liability either civil or criminal.

Was Fined $100

The accused was found guilty, as charged in the indictment, and a fine of $100 and costs was imposed. In fixing the penalty the Judge took into consideration the past record of the accused, his conduct at the time of the accident, which would have been apparently blameless.

(Continued on page 6)

Now Somers feels great!

Says Tanlac was "like a lifeline thrown out to him"

Charles Somers is a salesman. Success in his work calls for an alert mind and the energy that only comes with boundless health.*

For a solid year he suffered with stomach trouble until he was almost a nervous wreck. He couldn't eat. He couldn't sleep. In a few months' time he lost fifteen pounds and was going rapidly down hill. Now, thanks to Tanlac, Somers feels great. His nerves are steady. His appetite has come back. He has regained his lost weight and is in the pink of condition. He writes: "I dread to think what would have become of me without Tanlac. It was like a lifeline thrown out to me as I was going down for the last time."

*Authentic testimonial; address on request.

Tanlac is the world's greatest Tonic and builder. It can help you just as it has helped millions of others if you will only give it a square chance.

Compounded after the famous Tanlac formula from Nature's roots, barks and herbs it is a harmless vegetable tonic that stimulates the digestive organs, restores appetite, tones up the system and makes you feel great.

Don't risk prolonged illness or a serious operation by letting matters drift along. Get a bottle of Tanlac at your druggist's today and start back to vigorous health.

NOTE: For Constipation, take Tanlac Vegetable Pills, Nature's own harmless laxative.

TANLAC
FOR YOUR HEALTH

"Oxo"

Oxo Cubes are concentrated beef—the flavour and food value of prime fresh beef. That is why Oxo makes such a valuable drink for children, invalids, athletes and everyone else.

It is also why Oxo Cubes are so popular and so widely used in cooking.

Free Cook Book

Our new Cook Book tells the right way to use Oxo Cubes for many tasty meals. Write for a copy.

OXO LIMITED, 356 St. Antoine St., Montreal.

CUBES

WET COUNTRIES FRUSTRATE DRY FORCES OF U.S.A.

Gospel of Prohibition Must Be Preached to Rest of World.

AMERICA'S DUTY.

W.C.T.U. Informed That the "Situation is Serious" Under Volstead Law.

DETROIT, Mich., Nov. 17.—(Canadian Press).—The challenge of an unfinished task was emphasized by National Law Enforcement Officers, and State and National Temperance leaders addressing the Fifty-first Annual Convention of the National Women's Christian Temperance Union Monday.

General Lincoln C. Andrews, chief of the Federal Prohibition forces, Dr. Ernest H. Cherrington, general secretary of the World League Against Alcholism; Rev. Scott McBride, general superintendent of the Anti-Saloon League of American, and others stressed the seriousness of the present situation in this country, the necessity for awakening a national consciousness and inspiring a great and united effort for effective law enforcement.

The purpose of the United States prohibition forces, Dr. Cherrington said, is to take "the gospel of prohibition to the rest of the world."

"We must enlist the moral forces of other countries to bring such pressure on their governments, as will help free our international border of rum-row and smugglers' row which under the protection of foreign flags are seeking to break down our laws and defy the legislation of this nation."

LAKE ERIE GALE SWAMPS BARGES DROWNING FOUR

Convoy Wrenched From Tug and Dashed Against Breakwall.

COMPLETE WRECKS.

Four Lives Lost in Monday's Storm Off Buffalo Harbor.

BUFFALO, N.Y., Nov. 17—(Canadian Press).—Four lives were lost when a fierce gale tore three barges from their tow and dashed them to bits on the breakwall of the Buffalo Harbor early yesterday.

The dead: George Dahl, of Tonawanda, skipper of the barge Jerry V. Petrie.

Mrs. Dahl.

Michael O'Brien of New York, of the barge Annie J. O'Connor.

Victor Jensen, or Kurki, address unknown of the barge Sherman Petrie.

The three barges and the barge Carroll K. West were in tow of the tug Barryton, bound for Buffalo from Cleveland. Lake Erie was lashed by a 70-mile an hour gale which whipped up huge waves, burying the barges time after time and finally snapping the two ropes between the first and second barges.

Wm. Smith, the lone survivor of the barge crew, related that the tow was about seven miles from Buffalo when a particularly heavy blow was encountered. He heard a shot-like noise which told of the parting of the tow line but owing to the pitching of his vessel, the Carroll K. West, it was some time before he was able to communicate this information to the tug. When he finally succeeded, Captain Clark of the Barryton sent out an S.O.S. call to which the Buffalo coastguard crew responded. Three tugs also set out to help locate the lost barges. In the darkness and storm, however, the tugs were not sighted and the three dashed against the breakwall. By morning they had been reduced to match wood.

The storm raged all day with the wind diminishing only slightly and all boats scheduled to sail remained in port.

W.C.T.U. MEETING HELD THURSDAY

Norwood Branch Heard Addresses From Peterborough Ladies.

AUCTION SALES.

NORWOOD, Nov. 17.—The local branch of the W.C.T.U. held its November meeting on Thursday afternoon last in the Baptist Church. Mrs. Lawlor, the President, occupied the chair, and after the devotional exercises, a duet entitled, "Under His Wings," was sung by Mrs. Lawlor and Mrs. T. M. Wesley. A special feature of the afternoon's proceedings was an account of the Provincial convention held in Pembroke, given by Mrs. Rowe of Peterboro. Mrs. Cunningham, President of the Peterboro branch, also gave a short address. Both of these addresses were much appreciated by all present. At the close of the meeting lunch was served by some of the members and a social half hour spent.

Farm Auction Sales.

Mr. Geo. McMillan, who held a sale of farm stock on Monday last, is moving from the Hugh McDonald farm on the 8th line of Dummer to the farm which he formerly owned on the same line.

At Mr. J. Golloher's sale of farm stock, etc., at his home in Dummer on Thursday afternoon last cows sold at from $35 to $40, yearlings from $25 to $27 and calves at $13.

Mr. Wesley McMaster, lot 3, concession 6, Dummer, intends holding a sale of his farm stock, implements and furniture.

Euchre Party.

The Norwood Lodge of Independent Order of Oddfellows intends holding another progressive euchre party in its rooms in the Roxburgh block on Friday evening next, Nov. 20th.

AGREEMENT MADE IS NOT AFFECTED

LONDON, Nov. 16 (Canadian Press)—Winston Churchill, Chancellor of Exchequer, told the House of Commons that the resignation of M. Caillaux, as French Minister of Finance, does not affect the agreement in principle already reached between Mr. Churchill and M. Caillaux for the settlement of France's debt to Great Britain. The Chancellor said, however, that the resignation had inevitably delayed further discussion of the outstanding conditions to which the agreement was subject.

EARTHQUAKE FELT.

TORONTO, Nov. 16 (Canadian Press)—A very strong earthquake was registered on the seismograph of the Dominion observatory here this morning, commencing at 7:01 a.m. and lasting for an hour and a half. The distance from Toronto the disturbance is estimated at 2,169 miles, possibly in a southerly direction.

Full of Goodness

"SALADA" TEA H624

is pure—delicious—wholesome.
Ask your grocer for a package.
Black, Green or Mixed Blends.

GROWTH OF CANADA SUBJECT OF SPEECH

Mr. Wearing Addressed the Young Men at "Y" Weekly Supper.

Joseph Wearing gave a very interesting and instructive talk to the young men of the "Y" at their weekly supper last Friday evening. His subject was the "Growth of Canada," and he dealt with it in such an admirable manner as to fill the young men present with pride and hope for Canada.

Mr. Wearing spoke pointedly of Canada's rapid, giant-like strides from a small colony governed from London to a large self-governing nation. He mentioned the fact that Austen Chamberlain, speaking after the Locarno treaty, said he could not bind Canada to that treaty which he, as Britain's representative, had signed. Mr. Wearing illustrated this rapid growth dramatically when he said these changes had all happened during the life time of a remarkably old man who had just died the day before.

The speaker traced Canada's legislative progress through the Quebec Act, the Act of Union, the Constitutional Act, the Rebellion of 1837, Lord Durham's report and finally the British North American Act or Confederation. He spoke glowingly of the wisdom of Lord Durham, the wise and upright young English statesman, who practically gave his life for Canada. Those Fathers of Confederation—Howe, MacDonald and Brown—set aside their absolute difference of opinions and principles and joined together, shoulder to shoulder, to knit the colonies together as the Dominion of Canada, said Mr. Wearing.

J. F. H. Wallace acted as chairman in his own inimitable way and the men joined heartily in peppy songs.

G. H. Roper reports that the boys have lined up a fine array of men to speak at these Friday evening suppers. This week C. H. Rogers of the Peterborough Canoe Company will speak on the "Story of Canoes."

One-sixth of all the employees in the Swedish civil service are women.

BUSY BEES Y.W.A. SOCIAL EVENING

Presentation Made to Young Lady Who is Leaving Burnbrae.

NEW BUSINESS.

BURNBRAE, Nov. 17.—The Busy Bees, Y.W.A., held a social evening at the home of Miss Irene Thompson on Friday, Nov. 13. The regular monthly programme was given and business discussed. During the evening Miss Dorothy Baker, who is leaving the community, was presented with a ring as a small token of remembrance from her friends and co-workers in the Young Ladies' Organization. During the years that Miss Baker has resided in the Menie district she has endeared herself to a large circle of friends and acquaintances, who regret her departure from their midst.

Mr. Will. Hume is in Toronto this week exhibiting seven head of choice Humeshaugh Ayrshires at the Royal Winter Fair. Mr. Alex. Hume also attended the show for a few days.

Mr. Lorne Hay, who returned on Thanksgiving Day from a trip to Western Canada, is busy renewing acquaintances throughout the district.

Burnbrae people are interested in the new business partnership recently formed in Campbellford, that of Stephens & Clark, flour and feed merchants. Both of these gentlemen are old Burnbrae boys. Chas. Stephens has for a number of years resided in Minneapolis, U. S. A., while Mr. Clark sold his farm on the 7th concession and moved to town some few years ago. Many of their boyhood friends and schoolmates reside here, and they join in wishing Messrs. Stephens and Clark every success in their new venture.

"Bright as a Dollar!"

"85 years of age, yet full of energy"—writes one of the hundreds of Wincarnis users who have told us of the wonderful benefits they have derived from Wincarnis. This sturdy old man attributes his present health to the regular daily use of Wincarnis for the last five years.

Before that time he found himself tiring quickly, having sleepless, restless nights, and frequent spells of mental depression—the results of a run-down condition.

Medical research has definitely proved that one of the causes of a run down condition of the body is a shortage of certain mineral elements, including iron, potassium, calcium, sodium and phosphorus, and until a sufficient supply of these minerals is restored to the body, good health is impossible. *Wincarnis contains every one of these elements* in addition to other health giving ingredients, and in a form in which they are most rapidly absorbed into the blood and carried to every part of the body to be converted into vital force.

Wincarnis has been recommended by over ten thousand physicians in cases of nervousness, anaemia, sleeplessness, and the general debility that accompanies a run down body. For fifty years this strength giver and nerve restorative has brought new life and happiness to weakened men and women.

Buy a bottle of Wincarnis today from your druggist. Try it and see the difference just a few days will bring.

Wincarnis
Builds Health
Coleman & Co. (Canada), Ltd.
67 Portland St., Toronto

Attractive Values For Wednesday

At The Hall Store

Medium Weight Gloves

Of thick, firm chamoisette in sand, mastic, grey and brown. Some with the short wrist and frilled or turn-back cuff. Of good quality chamoisette. All with fashionable fancy cuff. All medium sizes..... **89c**

Frenchy Gloves

Of fine quality chamois fabric. Here in several of the best colors. Short cuffs, trimmed with patterns of fancy cut-work... **98c**

Smart Winter Hose

Warm and at the same time dressy Hose of art silk combined with heavy wool, in such wanted colors as grey, beige, camel, etc. All sizes..... **89c**

Silk and Wool Stockings

Some ribbed, some plain weave and plain colors, others in pretty two-color heather effects and fancy checks. All colors. All sizes..... **$1.25**

All Linen Table Cloths

Lovely real Irish linen damas kis the fabric of which these Cloths are made. They are 2 yards wide by 2½ yards long, in rose, clover leaf and chrysanthemum patterns. Price..... **$6.50**

Real Irish Linen Sets

One Table Cloth in the 2 x 2½- yard size and 6 Napkins to match. The whole Set neatly boxed will cost you... **$11.00**

Misses Fleeced Petticoats

These are made in the slip style. They are natural color and sizes 32 and 34. They are warm, heavy garments, and a bargain at..... **49c**

Women's Fleeced Vests

All-white, closely woven, with thick soft fleeced lining. Sizes from 34 to 44. Special price..... **59c**

New Towels and Towellings

For All Purposes.

Heavy Turkish Towels

One of the best Towel values you have ever been offered. They are all 40 inches x 22 inches size. All-white, with ends of blue, pink, orchid or yellow, and with pretty cut jacquard pattern over all. Special price, each..... **98c**

Novel Colored Turkish Towels

These are lovely long napped Bath Towels. They are of large size, have a pretty cut pattern and are all colored in gold, mauve, sky blue or rose. Specially good values at, each..... **$1.25**

Fine Quality Huck Towelling

A finely woven Linen Towelling for guest towels. It has a soft, smooth surface and has a pretty flowered damask border. It is 20 inches wide, and sells at..... **85c**

Hemstitched Sheets

Sheets of the finest and yet heavy weight Egyptian cotton. They are finished with a deep fancy hem. They are high priced, but worth every cent of the price, per pair.. **$6.00**

Two Yard Wide Sheeting

Made of a good grade of cotton, fully bleached and well finished. If you want a serviceable Sheeting at a low price, see this at, per yard..... **39c**

The Newest Neckwear

This is a line we are all the time buying and selling. The stock is always fresh. Here are dainty Jabots, Fancy Vestees, Panel Fronts, Gold and Silver Collar and Cuff Sets, Bobby Sets—in fact, all styles for all purposes. Prices from..... **85c to $3.00**

Good Fancy Pillow Cases

Pillow Cases of a fine quality cotton, finished with scalloped and lace trimmed ends. Price, per pair..... **$1.98**

Beautiful Silk Scarves From France

Scarfs in the most attractive colors and patterns. Many have the designs painted by hand in oils. All are at least 2 yards long, and every one is a real work of art. Prices from..... **$5.00 to $8.50**

Silk Crepe Scarves In Pretty Patterns

These are made of fine, firm silk crepe de chene. There are several patterns and colors in the lot. All are of good size. Some with hemstitched ends, and the price is only.. **$3.50**

A Bargain in Turkish Towels

Good heavy Towels that dry well. Size 18 x 36. Fancy striped pattern. Special price for Wednesday only, each.... **29c**

Patent Leather Purses

Another bargain we are offering for Wednesday only. All the Purses are of good size, with three roomy divisions. Some with strap, some in plain under-arm style. Regular $1.69, for..... **98c**

Warm Rugs for the Cold Weather

Wool Rugs for the Winter Motorist

These are extra warm, heavy Rugs that will remind you of the old style Buffalo robes. They are made of a thick hairy cloth. Outsides are in black, brown, etc.; inside of camel, grey and other lighter shades. Price..... **$6.50**

Cosy All Wool Bed Covers

Made in the blanket style, in white, cream and fawn colors, with check and plaid patterns in blue, mauve, brown, etc. Some are plain hemmed, others with poplin binding. They are lighter in weight and more easily cleaned than the old cotton comforter, and are priced at..... **$7.90**

Lovely Linen Towels

Size 36 x 18 and finished with that bright satiny lustre that is only seen in the good Irish linens. All have fancy damask and hemstitched ends. They are selling at..... **49c**

Who Would Be Without a Good Umbrella When You Can Buy One at $1.98

And they are real Umbrellas, too. The frames are strongly made. The covers are of strong cotton taffeta with taped edge, in blue, green, purple, brown and black. All are in the new short style, with ornamental tips and ferrules..... **$1.98**

Tom Thumb Umbrellas

These are the short style Umbrellas at their very shortest. The covers are all in the standard size, the stubbiness being produced by shortening of the handle and frame. Tops are of silk mixtures, in navy blue, brown and purple. Price..... **$2.98**

Women'sSmart Sports Hose

A number of styles in smart plaids and pretty fancy spot and striped designs. All new merchandise, all attractive lines, and all selling at.... **$1.98**

Pretty Silk Scarves

They are 2 yards long, finished with long fringe and are here in color combinations of pink, rose, green, mauve, sand, etc. Wonderful value at. **79c**

THE HALL STORE

PURSE OF GOLD FOR OLD COUPLE

Mr. and Mrs. William Hubble Received Present From Descendants.

MANY GIFTS.

CAMPBELLFORD, Nov. 17. — Yesterday the rhildren, grandrhildren and great-grandrhildren of Mr. and Mrs. William Hubble gathered at the home of Mr. and Mrs. Casson, daughter and son-in-law of the aged couple, to celebrate the fiftieth anniversary of their wedding.

During the afternoon Mr. and Mrs. Hubble were presented with the following address and a purse of gold

Dear Father and Mother.—We, your children grand and great-grandchildren have gathered here today to enjoy a few hours of companionship with you and to convey to you our happy congratulations on having reached the fiftieth anniversary of your marriage. Fifty years seems a long time but yet no doubt as you look back it seems only a littlelittle while since your wedding day.

We are happy to see you in such good health and we sincerely hope that your lives may continue many years more and that you may be free from physical infirmities and enjoy life together in the future as you have in the past.

We ask you to accept from us, your children, this purse of gold as a token of our love, fidelity and good wishes.

(Signed) Loretta, Frances, Jessie, Harry, Fred, James, Perry, Essie and Cecil.

Many neighbors dropped in during the day to congratulate Mr. and Mrs. Hubble and to present them with tokens of regard. The guests spent the evening in social intercourse and games one of the attractions for old and young alike being listening in on the radio.

CARD OF THANKS.

Mrs. Joseph Douglas wishes to thank neighbors and friends for their kindness during her recent sad bereavement, especially Captain Stephens of the Salvation Army.

CARD OF THANKS.

Mrs. W. J. Keating and family wish to thank their many friends and neighbors for kindness and sympathy shown during their recent bereavement.

THRESHING HIT BY SNOW FALL

But Work on Prairies Progressed Rapidly Last Week.

PLOWING DELAYED.

WINNIPEG, Man., Nov. 17.—(Canadian Press).—Threshing has made good progress in the Prairie Provinces during the past week, though carried on under difficulties, owing to snowfalls in some districts and the damp condition of the grain, according to the weekly crop report issued by the Agricultural Department of the Canadian Pacific Railway. While the grain has suffered loss in grade in many areas, states the report, on the whole the situation in this respect is much better than anticipated, considering the lengthy period of unfavorable weather. Very little plowing has been done, and the acreage will be considerably less than usual when the season closes.

Threshing in Saskatchewan, after many delays, is nearing completion, and only about five per cent. of the crop, in scattered districts, remain unthreshed. In Manitoba threshing is ninety per cent. complete, and in Alberta one week of good weather will see all the grain threshed. Most of the grain in Alberta is threshing tough, but the grade and color is showing up remarkably well. All threshing is completed on the Edmonton, Dunvegan and British Columbia railway.

All crops have been harvested in British Columbia, and the root crops have been gathered in under excellent conditions.

30 HURT IN CROWD.

One Spectator Killed at New Speedway.

NEWCASTLE, Australia, November 17. — The opening of the new speedway here was accompanied by a tragic occurrence in which one person was killed and at least 30 were injured during the last event of the programme. During the racing a special Ford car got out of the driver's control and swerving off the track, crashed into the fence, cutting a swath through the densely packed crowd, and leaving in its wake a huddled mass of moaning and screaming men and women

The driver of the car escaped unhurt.

MANY DROWNED.

Vessels Lost in Storm on Indian Ocean.

MADRAS, British India, Nov. 17. —(Canadian Press).—Sixty sailors, survivors of the great storm which raged along the coast last week, have reached Mangalore. They confirm the early reports of a heavy death toll. Among the vessels lost or missing after the storm were fishing boats with 200 men aboard.

Wrap up warm inside

On a raw winter's day you wouldn't venture out without a good overcoat to keep out the cold. But your *inside* wants keeping warm as well.

Make a practice of drinking BOVRIL regularly during the winter months. It keeps up your vitality and helps you to resist colds, chills and influenza.

Hot BOVRIL

Puts Beef into you

MEIGHEN ACCUSES LIBERALS OF, ETC.

(Continued from Page 1).

ty and haphazard, downward revision of the last four years. These dire consequences had gone to every province. In most provinces of the Dominion we found the Government and government speakers striving desperately to confuse this issue, and to divert the public mind from the result which had flowed from their own drift and folly. In Ontario, they failed; in British Columbia, they failed; in the Maritime Provinces, they failed; only in the Province of Quebec did they succeed. I do not speak the language of resentment or of bitterness, I speak only the language of truth when I say that never in the history of election in this Dominion has a great party stooped to methods at once so dishonest and so dangerous as did the Liberal party in the late campaign in the Province of Quebec.

Taschereau's Statement.

There was indeed much concealed, but sufficient was spoken from the house-tops and thundered in the press to make clear for all time the character of the campaign. I will quote only the utterance of one man, and he a very eminent man, the Prime Minister of Quebec. Speaking on the Island of Orleans on the 26th October, the Hon. Mr. Taschereau used the following words, as quoted in Ie Canada, a Liberal paper, edited by a Liberal member of Parliament, in its issue of the following day

"'In the present contest you have to choose between two men, Mr. King and Mr. Meighen. I do not wish to be lacking in Christian charity, but I believe I am guilty of no wrong when I say that Mr. Meighen is the man of conscription, that it was he who sent our men to fight in Flanders Fields. It is he who by his conscription has filled the cemeteries of Flanders with 60,000 Canadians. Has he grown better since? Has he reformed? Has he had perfect contrition? No.'

"I do not mention the utterances of obscure individuals or of pamphleteers. Those in high authority in the Liberal party harped on the tragedies of war and ascribed all that Canada had suffered to the Conservatives of today. Illustrated sheets were distributed by the thousand, depicting your humble servant as a tyrant and a man-eater, driving the sons of Canada with a whip to be slaughtered in foreign lands.

Beyond Comprehension.

Your humble servant was depicted for example as ready to despatch the sons of Canada to wars all over the world even without the authority of Parliament. How men can find it in their hearts to utter such words passes my comprehension. The Conservative party believes in British connection, and believes in the British Empire, so does the whole of Canada, so does the Province of Quebec. The Conservative Party believes in exerting the whole influence of Canada within the Empire to make sure and ever surer the lasting peace of the world. The Conservative Party believes that within the Empire the security of this Dominion can best be sought, and the Conservative Party believes that the whole of Canada is ready at all times to take every honorable step to make our security certain. This and no more is what we have always said, and what we have always done, this and no more ..

"In the late war, as in every war, the Government had to decide its course and subject the course to Parliament. Never did we think of sending troops from Canada until Parliament had approved our decision. Parliament met on the first day it could be called and gave its unanimous support to participation by this country. Never would any government so much as dream of sending troops beyond our shores unless the authority of Parliament was first obtained. Indeed I would go farther. I do not anticipate that we of this generation will ever be called upon to take part in war again, and I earnestly hope that our children and our children's children may be free from the curse of war, but if ever the time should come when the spectre of 1914 should again appear I believe it would be best, not only that Parliament should be called, but that the decision of the Government which, of course, would have to be given promptly, should be submitted to the judgment of the people at a general election before troops should leave our shores. This would contribute to the unity of our country in the months to come and would enable us best to do our duty. It would not mean delay. Under the stress of war, delay might be fatal. Let me make clear what I mean. The government would have to decide, and decide quickly what was best in the interests of Canada. The Government would have to act on its judgment, but before there was anything in the way of participation involving the despatch of troops, the will of the people of Canada should first be obtained.

Would Respond Again.

I have myself not the slightest fear but that if danger threatened Canada again, this country would respond as it responded in 1914, but I believe in future it will be best for all that before a Government takes a step so momentous as the despatch of troops, the will of the people should be known. Canada wants peace, the whole Empire wants peace, and our policy will be directed to that goal. Never at any time have I spoken words conflicting with the sentiments uttered tonight. I have spoken as I have, just to make clear how unmerited are the allegations which for political purposes have been hurled at my head. I believe the sentiments I have expressed are shared by Canadians in all provinces."

DROP IN POPULATION.

BROCKVILLE, Nov. 17.—(Canadian Press).—Figures presented to the Town Council last night by the Assessor, E. A. Geiger, indicate a population of 9,087, a reduction of 32 when compared with that of last year. At the same time, the assessment has been increased by $85,900 to $8,464,250.

The New Edwardsburg Recipe Book tells how useful CROWN BRAND is for cooking, besides being a delicious table syrup.

Write to-day for a free copy.

THE CANADA STARCH CO., LIMITED -- MONTREAL.

EDWARDSBURG
CROWN BRAND
CORN SYRUP

BALDWIN PLANS

(Continued from page 1.)

ware, on which the committees had already reported. But he added that it was not in the public interest to publish the result of the inquiries, whether favoring or against duties, until the time came to submit legislation to parliament.

Opposition Attack.

The opposition was prompt in opening its guns on the government. The Prime Minister had moved a resolution, asking that government business have precedence for the remainder of the session. Ramsay MacDonald, the Labor leader opposing the resolution, declared that his party was against any extension of the Safeguard Act, and also demanded from the government the clearing up of its policy in Irak and Mosul, and an explanation relative to the speech of Brigadier-General J. V. Charteris, who had been quoted as saying that the Germans had produced fats in war time from the dead bodies of soldiers, which fact, however, General Charteris denied.

Other members of the opposition heckled the Government, but Mr. Baldwin's motion was carried under closure, 285 to 121.

Feeling Aroused.

In the course of the debate, J. H. Thomas, Laborite, asked whether the government would permit discussion of the Charteris incident because of the feeling it had aroused in America. The Prime Minister replied: "I have not followed that matter but will look into it. If feeling has been aroused it would appear desirable that some statement should be made."

A ten minute sitting of the House of Lords sufficed to prove that the first test of microphones, installed to enable indistinct members to be heard and generally improve the acoustics of the house was unsatisfactory and that improvements are needed.

NEGLIGENCE OF

(Continued from page one)

less under ordinary conditions of the road, and his humane conduct towards the child after the accident.

His Honor Judge Swayze pointed out that the accused did what so many auto drivers are daily doing, disregarding the dangerous character of the automobile when brought into operation on the highway—taking chances—assuming their liability to control a car under all circumstances — and not realizing the seriousness of their responsibility in case of accident through carelessness or negligence which they should know to be likely to endanger human life.

DO YOUR CHRISTMAS SHOPPING EARLY BETTER SELECTIONS—BETTER SERVICE PHONES 138-139

Featuring Again on Wednesday the New Remodelled Bargain Annex

THE NEW BARGAIN ANNEX broke all selling records for the number of customers served, last Wednesday. Re-arranged and re-modelled, this popular Bargain Department displays much more merchandise and serves more easily many more customers than before. It is Eastern Ontario's biggest and greatest exclusive Bargain Department, and will continue to grow with its ever-increasing patronage.

The Cressman Co. Ltd.

Again on Wednesday!

HUNDREDS AND HUNDREDS OF PIECES "HESPELER GREY" FIRST QUALITY

GRANITE WARE

69c

An assortment that includes Potato Pots, Rice Boilers, Gem Roasters, Straight Sauce Pans, London Kettles, Water Pails, Dish Pans, Preserving Kettles.

Every piece guaranteed first quality Hespeler Grey.

Cressman's—Bargain Annex.

200 "Rexoleum" Floor Mats, 15 x 27 . . 2 for 25c
Rubber Stair Pads . . . . . 7 for $1.00
Cressman's—Bargain Annex.

White "Cannon" Bath Towels

WITH COLORED JACQUARD BORDERS

39c Each

Extra heavy quality, with hemmed ends, in a convenient size of 17 x 34 inches. The borders are pink or blue. A gift that any home will appreciate. Wednesday only, 39c.

Cressman's—Bargain Annex.

Ladies' FIBRE SILK HOSE

JUST ARRIVED ONE CASE LOT—MANUFACTURER'S SUBSTANDARDS FOR RUSH BARGAIN ANNEX SELLING WEDNESDAY

29c Pair, 3 Pairs 85c

Fibre Silk Hose that are practically as good as "firsts." Splendid selection of colors and sizes for nine o'clock buyers—and it will be well to be one of these.

Cressman's—Bargain Annex.

ENTIRE NEW SHIPMENT LADIES' ZIMMERKNIT

Ladies' Silk Stripe Vests and Bloomers 69c Garment

The Vests are white and pink and the Bloomers pink only. Sizes in the lot are 38 to 44. Every garment guaranteed perfect quality. Made to sell regularly at $1.00. One day only—Wednesday.

Cressman's—Street Level and Bargain Annex.

Children's and Girls' Fleece-lined Bloomers 39c

ALL PERFECTS—ONE-DAY EXTRA VALUE WEDNESDAY SELLING LEADER

Zimmerknit garments, in colors of mauve, mah jongg, cream and natural. All are perfect quality garments and the sizes are up to 32.

Cressman's—Bargain Annex, 4th Floor.

TIME SALES

ONCE AGAIN WEDNESDAY MORNING, 9 O'CLOCK TO 10 O'CLOCK—ONE HOUR ONLY

WHITE FLANNELETTE BLANKETS

11/4 DOUBLE-BED SIZE

$1.75 Pair

Large 11/4 double-bed size Flannelette Blankets in white with a choice of pink or blue borders. All perfect quality.

No phone orders, please. A limit of 2 pairs to a customer.

Cressman's—Bargain Annex.

REPEATING WEDNESDAY MORNING, 9 A.M. TO 10 A.M.—ONE HOUR ONLY

LAST WEEK'S SALE SUCCESS OF

White Flannelette 19c Yard

Canadian-made Pure White Flannelette in splendid heavy quality.

Selling in Five and Ten Yard Lengths at 19c Yard

No phone orders. Limit of 10 yards.

Cressman's—Bargain Annex.

Lovely Christmas Gift Handkerchiefs

Three on a card and ribbon tied. Splendid qualities in beautiful colors, daintily embroidered—and a price truly remarkable.

A Card of Three 39c

Cressman's—Gift Shop and Bargain Annex.

The Gift Shop and Toyland

Now Open on the Fourth Floor

When shopping in the Bargain Annex be sure to visit this place of many gifts. Here you will find a gift for every one and at prices that will please you.

Hundreds of practical suggestions greet you on every side as you stroll through the spacious aisles of this greatly improved special Xmas department, and then there is TOYLAND for the kiddies where you may bring them so that their young hearts may be thrilled with the joyous thoughts of Santa Claus.

COME WEDNESDAY—COME EVERY DAY FROM NOW UNTIL CHRISTMAS

SELLING IN THE GIFT SHOP ONE DAY, WEDNESDAY

Gift Boxes Correspondence Cards and Envelopes

WEDNESDAY ONLY

25c Box

Linen finish. Twenty-four Cards and twenty-four Envelopes in each box.

Cressman's—Gift Shop, Fourth Floor.

The CRESSMAN Company Limited
"The Store of Smiling Service"

The CRESSMAN Company Limited
"The Store of Smiling Service"

BERTHA KRUPP HURT IN SMASH

Baroness Suffered Broken Collar Bone When Car Was Ditched.

CHAFFEUR KILLED.

ESSEN, Germany, November 17 — Canadian Press. — Bertha Krupp, principal owner of the great Krupp steel works, suffered a broken collar bone and injuries about the ribs, when the automobile in which she was driving with her husband, Baron Krupp von Bohlen, skidded, and went into the ditch. The chauffeur was killed. Baron Krupp von Bohlen escaped with slight injuries.

MRS. CARUSO WILL FIRST LIVE IN ITALY

Widow of Tenor Will Divide Her Time Following Her Divorce.

PARIS, Nov. 19.—(United Press)—Mrs. Dorothy Caruso, widow of the great Italian tenor, according to The Herald is to divide her time between Rome and New York henceforth following her divorce from the British captain, Ernest Ingram. She will educate her daughter, Dorothy, in singing and will make her home at first in Italy.

PASTOR WELCOMED.

Lindsay Congregation Made Presentation to Very Rev. Dean Whibbs.

LINDSAY, Nov. 17—Sunday evening the congregation of St. Mary's church welcomed their pastor, Very Rev. Dean Whibbs, on his return from Rome. Senator McHugh read an address of welcome, while R. Kylie presented the pastor with a purse containing $1,450.00

Dean Whibbs in his reply gave some interesting impressions of his visit to the Papal City.

YOUNG WOMAN TOOK POISON

Mrs. Hood Committed Suicide After Drinking Bout at Friend's Home.

FAKE REGISTRY.

CHICAGO, Nov. 17 (Canadian Press)—The visit of Mrs. Florence Manley Hood, a young society matron of Birmingham, Ala., to Chicago to obtain an apartment for the contemplated arrival of her husband has ended in death.

Mrs. Hood took poison Sunday in her apartment in a fashionable North Side hotel where she had registered with John Cassin, Chicago business man, as "Mr. and Mrs. Walter Hood."

Cassin said he believed Mrs. Hood took poison during an aberration following a visit to the apartment of a friend at which he asserted both drank considerable liquor.

SOUTH AFRICA WILL ACQUIRE STEAMERS

Minister Says Government Will Rely On Own Freight Vessels.

PRETORIA, South Africa, Nov. 17.— (Canadian Press).— Tielman Roos, Minister of Justice, at a Nationalist meeting here said the Hertshog Government was watching the shipping situation closely and it intended to acquire more cargo vessels upon which to rely for the carrying of South Africa's products to Great Britain. The Government has not been satisfied with the Union Castle Line in connection with the tieing up of its steamers as a result of the seamen's strike, he said.

Your Head Colds

Are quickly relieved By melting Vicks in a spoon or tin cup and inhaling the vapors. They clear the head immediately.

VICKS VAPORUB

CHARGED WITH MURDER

Honore Fleury, his wife, Mary Louise Fleury, and their 14-year-old son, Ovila, shown above, are held by the police at Hull, in connection with the shooting of Honore Fleury's mother. The parents have been charged with murder, despite their son's "confession" that he accidentally shot his grandmother.

LINES LEASED TO C.P.R.

Total of 104 Miles Run By B. and M. on Border is Acquired.

BOSTON, Nov. 17.—(Canadian Press).—The executive committees of the boards of directors of the Canadian Pacific and Boston and Maine railroads have approved an arrangement under which the lines in and near the Canadian border which have been under lease to the Boston and Maine will be operated in future by the Canadian Pacific Railway, it was officially announced here yesterday.

These lines, aggregating 104 miles, extend from Beebe Jct., Quebec, to Lennoxville, Que.; from Beebe Jct. to Stanstead, Que.; from Wells River, Vermont, to Beebe Jct.

In negotiating this arrangement, it was announced, the managements of the Boston and Maine railroad was prompted by a belief that these lines because of their northerly position, could be put to better public advantage by the Canadian road with resulting economies to both roads.

MAJORITY REDUCED

MONTREAL, Que., Nov. 17—Dr. J. J. Guerin's majority in the St. Ann's Division federal election was reduced by 86 votes as a result of the recount, over which Chief Justice Martin presided here today. The former majority was 415, the reduction leaving it at 329. Thomas O'Connell was the defeated candidate.

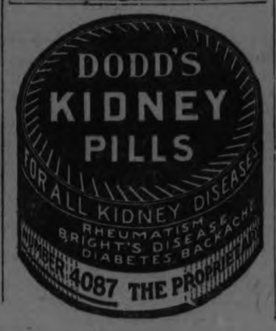

FALL OF MEDINA IS EXPECTED

Inhabitants of "Prophet's City" Have Invited Ibn Saoud to Receive Submission.

RULER OF MECCA

BOMBAY, British India, Nov. 17.—(Canadian Press).—The fall of Medina, "The Prophet's City" in the Hedjaz before the attacks of Wahabi tribesmen is imminent, according to advices from authentic sources there.

The inhabitants of the city are reported to have invited Ibn Saoud, Sultan of Nejd and leader of the Wahabis, to enter and receive their submission.

Ibn Saoud early this year captured Mecca and took over the control of a considerable part of Arabia.

BOARDS OF TRADE MEET AT WINNIPEG

Dominion Conference Officially Opened By Sir James Aikens.

WINNIPEG, Nov. 16 (Canadian Press)—Bringing together representatives from every section of Canada in an endeavor to solve many of the pressing national and sectional problems confronting the country, the Dominion conference of Boards of Trade and Chambers of Commerce opened in the Parliament buildings here this morning, following the registration of about 130 delegates. The delegates include economic experts from every province of the Dominion.

Sir James Aikens, Lieut.-Governor of Manitoba, officially opened the conference with an address of welcome.

The opening address was delivered by Sir Thomas White, former Finance Minister of Canada, at 2.30 o'clock—an address on present day national problems.

LONDON TO CAPE FLIGHT PLANNED

British Aviator Expects To Make Journey in 25 Stages.

GOES VIA EGYPT.

LONDON, Nov. 17. — (Canadian Press).—Allan J. Cobham is to attempt a flight from London to Cape Town, South Africa. He plans to make the trip in twenty-five stages, crossing France, Italy, Greece, Egypt, the Sudan, Uganda, Kenya, Tanganyika and Rhodesia.

Peggy Joyce Would Get Rid Of Her Fourth Husband

CHICAGO, Nov. 17.—(Canadian Press).—The Herald and Examiner today priats a despatch from Paris saying that Peggy Joyce, whose matrimonial ventures have been much in the public eye has retained Dudley Field Malone, a New York lawyer to start divorce proceedings against her latest husband, Count Costa Morner.

Count Morner, who was a tooth paste manufacturer in Chicago, is Peggy's fourth husband. They were married in June, 1924, in Atlantic City.

NO DRAWING ROOM BEFORE CHRISTMAS

Owing to Opening of Session Being So Near Holiday Season.

OTTAWA, Nov. 17.—(Canadian Press).—The following announcement was made yesterday from the office of the Governor General's secretary:

"As the date of the opening of parliament in December will be at a time immediately approaching the Christmas holiday season, His Excellency the Governor General has decided not to hold a drawing room until after the recess."

A Four-Day Sale of Coats and Millinery

Starts Wednesday

Four days' intensive selling of Women's High-Grade Coats and Millinery, cleared from the show-rooms of prominent manufacturers, and selling at less than first-of-the-season wholesale costs. Newest of styles, materials and colors. Note the comparative prices quoted—they will help to give you some idea of the astounding values offered.

SMARTLY STYLED MILLINERY

Former $5.00 and $7.50 Values

A truly remarkable collection of smartly styled Millinery in a splendid assortment of the favored styles of the mode. Made of Lyons silk velvet in the many colors that are in vogue this season, including a generous showing of black. There are close-fitting models with crush crowns, drooping styles, off-the-face, pirate and other becoming shapes for the youthful type, as well as a number for the matron. Trimmed with ribbon, flowers, rhinestone, ornaments or metallic touches. There are many Hats in the group easily $6.50, some valued as high as $7.50. All go at one price during this Four-Day Sale **2.69**

Coats of Charm and Dignity

Former Values to $50.00, for

Coats of youth, of the vogue—yet savings play the leading role. Included are Wrappy coats with a slim effect of smart simplicity, and Coats with graceful flares. Rich furs used liberally. Fashioned of velour, marvella, duvetynes, plachbloom or Bolivia. Lined and interlined. Sizes 16 to 42. Values to $50.00. Remarkable value at **29.50**

Ultra Fashionable Coats

Made to sell up to $65.00, for

Magnificent Coats in style, fabric, color, trimming and lining. Each one an individual, the majority of the swinging back, front or side flare. Luxurious fur collars, cuffs and trims. All beautifully made and finished. You must see them to appreciate their excellent values. Formerly to $65.00, for **39.50**

Gauntlet Gloves

Heavy winter weight Chamo-Suede Gauntlet Gloves at practically half regular prices. Various styles in cuffs, with embroidery or stencil work. Choice of grey, mode or mastic. All sizes in the lot, but not in each color. Former $1.50 lines, for, pair **79c**

Women's Fleeced Hose

Heavy Cotton Hose, lightly fleeced on the inside, ensuring warmth. Will give excellent service. Have deep ribbed top. In black only. All sizes. A regular 50c value. Wednesday, pair **39c**

Infants' Silk and Wool Hose

Silk and Wool Cashmere Hose in fine 1/1 rib. Choice of black or white. Size 4 only. Regular 50c, for, per pair **39c**

Large Fleeced Vests

White or Natural Knit Vests in large sizes, medium fleece lined, high neck, long sleeves. Sizes 36 to 44. Underpriced at **89c**

Under-Arm Bags

A group of Bags you will be delighted with. Roomy compartments. Complete with mirror and change purse. Carrying strap across top. High in quality and utility. Excellent buying at **$2.98**

Three Big Aluminum Specials

2-Qt. Double Boiler Regular Value $2.25, Wed'sday **$1.69**

Potato Pot, family size - $1.49
Lock handle and self-draining

Daisy Tea Kettle - 98c
Flat bottom and lock handle

Floor Brooms

Black and grey mixed fibre, 12-inch block of red polished wood, with 5-foot handle **$1.29**

Water Tumblers

Made from clear glass, partly fluted, heavy base. Suitable for every-day use ..... 6 for **25c**

Soap Special

P. & G., Gold, Sunlight or Comfort Laundry Soaps ..... 10 for **59c**

THE J. C. TURNBULL CO. LTD.

Linoleum Remnants

Several short ends of Linoleums in attractive patterns. Many large enough for halls or small rooms, etc. Regular to $1.15, for, sq. yard **89c**

Inlaid Linoleum

A few remnants of Inlaid Linoleums in tile designs. Regular $1.75 sq. yard. To be cleared Wednesday at, sq. yard **$1.10**

Rag Mats

Just a limited quantity of these desirable Mats. Suitable for bedroom or bathroom. Attractive colorings. Knotted fringe ends. Size 18 x 36. Wednesday .. **49c**

Steel Beds

A Wednesday special in All-Steel Beds in walnut finish. Have 2-inch continuous posts, with one-inch fillers. Double-bed size. Extra value at **$11.95**

Bed Springs

Steel Cable and Link Springs that are guaranteed. May be had in two sizes, 3' 3" and 4' 6". Wednesday's price is especially low **$6.95**

WONDERS OF CIVILIZATION FAIL TO THRILL ESKIMOS OF NORTH

Movies, Street Cars and Other City Sights Cause No Excitement.

LIKE TOBACCO.

Smoking Is Only Pleasure of City Man Which Appeals To Them.

MONTREAL, Nov. 17.—(Canadian Press).—Eskimos whose first visit to civiliation does not apparently thrill them, are at present in Montreal. They are four young Eskimo seamen who manned the Jean Revillon, an Arctic fur trading schooner, when she had to be brought to Liverpool, N.S., for overhauling. No sights of the city have caused any surprise to the natives, despite the fact that they have never before seen anything nearer a state of civiliation than the 9 feet high hut in which they live. Captain W. H. M. Robertson of the Revillon has taken them to the movies, on street cars, and shown them all the sights of the modern city.

The only thing that modern man likes to which they have become partial is tobacco, fo rthey smoke Saturday night the Eskimos left Montreal for Pagwa, Ontario, where they will stay for the winter. It will be impossibe to send the boat north before spring, so the natives are being kept at Pagwa until an opportunity occurs in the spring to take them overland to their home at Baker Lake.

BABY'S OWN SOAP
Best for Baby Best for You

TRAIN FALLS TEAM.

Walter Obernesser Takes Charges of Niagara.

HAMILTON, Nov. 17. — Walter Obernesser left Monday morning for Niagara Falls, where he will act as trainer for the Senior O. H. A. team this winter. The Falls club has been negotiating with "Obie" for some time, but he was so busy grooming boxers that it was not until Saturday that he finally decided to accept the position. Howard Mayberry will have charge of the training of the "string" during Walter's absence, but the latter will be on hand any time that any of his boys is in real action. There is not a better man in the country for conditioning athletes than Obernesser, and if the Falls team does not win another title it will not be through lack of condition.

Was Nearly Crazy From Headaches

Miss K. Brill, 579 Redwood Ave., Winnipeg, Man., writes:—"I was troubled with such severe headaches that some times I was nearly crazy with them.

One day a friend told me about, and advised me to use

Burdock Blood Bitters

so I tried it, and it has done me a world of good. I just took two and a half bottles, and I haven't had a headache for a long time, now."

Put up only by The T. Milburn Co., Limited, Toronto, Ont.

MAY BE PREMIER.

George B. Jones, M.P., Conservative member-elect for Royal, N.S., who, it has been intimated, might succeed Hon. J. B. M. Baxter as prime minister of New Brunswick in the event of Mr. Baxter's re-entering the federal arena.

When the Indian National Congress meets in annual session at Cawnpore in December its deliberations will be presided over by a woman for the first time. The woman to whom this distinction has been accorded is the well-known poetess, Mrs. Sarojini Naidu.

FIRE LOSS LESS THAN IN 1924

Peterborough's fire department had an increase of 34 alarms for the ten months ending October 31st over the corresponding period last year. The number of actual fires, however, was equal, but the property loss showed a decrease of $6,267.01. The following table gives the number of alarms, fires and losses for the different months for 1924 and 1925:

1924.	Alarms	Fires	Losses.
January	54	6	$1,836.20
February	48	9	19,121.03
March	35	2	535.00
April	47	5	261.79
May	31	3	145.67
June	30	7	4,147.89
July	20	4	194.00
Aug.	11	0	Nil
Sept.	17	1	25.00
Oct.	42	5	418.75
Total	335	42	$26,685.33

1925.	Alarms	Fires	Losses.
Jan.	35	7	$5,806.33
Feb.	29	2	94.00
March	38	8	573.19
April	55	3	1,283.59
May	42	4	763.26
June	18	3	2,041.00
July	21	5	4,521.30
Aug.	16	5	1,140.25
Sept.	13	2	230.00
Oct.	34	3	3,960.40
Total	301	42	$20,418.32
Losses in 1924			$26,685.33
Losses in 1925			$20,418.32
Decrease			$6,267.01

If you'd like a little better tea than you are using, please try "Red Rose"

RED ROSE TEA "is good tea"

The same good tea for 30 years. *Try it!*

WOLVES AND FOXES PREYING ON GAME

Have Increased in North Ontario and Quebec.

OTTAWA, Ont., Nov. 17.—(Canadian Press).—Reports from hunters who have returned from Northern Ontario and Quebec hunting grounds in the last few days are that wolves and foxes have united in a drive on bird and game life that has reached a very serious stage.

Never were wolves and foxes so plentiful as now, the hunters say. It is not an uncommon thing this year to see specimens of both quite near, which is most unusual. Tracks of the animals are seen frequently. Deer are plentiful, but hard to get and not in good condition for eating where wolves are after them. Hunters agree that the remarkable scarcity of partridge is due to the fox. Some hunters assert that in places where partridge were plentiful in former years, they did not even see one this year.

The cutting of the bounty in Ontario is blamed for the increase in the number of wolves. They have not been harried and hunted as formerly. Hunters think that the larger Ontario bounty should be restored and the Quebec bounty raised to equal it. It is also urged that steps be taken to encourage the park rangers to join in the fight to extinguish the wolves.

TWELVE TO D... FOR STEALI... STATE PROPER...

The Russian Courts Impo... Sentence Against Port... Officials.

18 ACQUITTED.

Ninety-three Men Were S... tenced to Jail Sentences on Same Charges.

LENINGRAD, Russia, Nov. 1... (Canadian Press).—The Supr... Court yesterday passed the de... sentences against 12 former offic... of the port of Leningrad for ... appropriation of State property. Out of 123 minor port offici... private traders, and commiss... agents implicated in the irregul... ties, only 18 were acquitted. ... others were condemned to pri... terms of from one to six years.

BIG MEETING OF ... CANCER EXPER...

Specialists From Many Co... tries Will Be Asked to... Attend.

TO COLLECT DATA

NEW YORK, Nov. 17 (Cana... Press).—In the fight against ca... which causes more than 100 ... deaths in the United States ev... year, the American Society for ... Control of Cancer decided yester... to call a meeting of fifty cancer ... perts in Europe and North Ame... ca next September. Speciali... from England, France, Switzerla... Belgium, and Holland will be ... vited to join with the America... in formulating a groundwork of f... and opinion from which the ca... paign may proceed.

Such registration of united medic... opinion is a new departure, officia... of the society believe, and will ai... to gather every fact of use in t... early recognition and skilful trea... ment of the disease. This inform... tion will be given the widest pu... licity. Dr. Howard Canning Tay... is president of the society.

WOODSTOCK LAUDE... FOR LOW FIRE LO...

Fire Department Commer... ed For Effective Prevention.

WOODSTOCK, Nov. 17.—(Can... dian Press).—The record of th... city in having the lowest loss ... fire of any city in the Dominion w... the subject of a highly favoral... comment on the part of Geor... Lewis, deputy fire marshal for O... tario, who addressed the memb... of the Woodstock Rotary Club ... the village of Norwich Monday. ... occasion was a memorable one ... the history of local Rotary. ... Lewis spoke on fire prevention ... instanced the case of Woodstock ... one in which the valuable preven... work of the fire chief and the ... department here had saved ... people a large amount of money.

COMBINE FORCES TO ERADICATE T...

Forces Allied Against C... sumption Will Receive ... Leadership.

OTTAWA, Nov. 17 (Canad... Press)—After six months spent ... preparation a national campaign ... eradicate all forms of tubercul... in Canada has been launched. T... campaign is being directed by ... National Research Council of C... ada. It will not increase so m... the amount of scientific work ... being done along this line, alth... certain new policies will be in... rated, but it will correlate it. ... anti-tuberculosis forces of ... country will receive leade... which hitherto has been lack...

For Quick Relief From PILES use DODD'S ANTISEPTIC HEALING OINTMENT

Quick acting and absol... safe. Prevents infecti... relieves irritation—and ... motes speedy recovery. ... not stain clothing.

50c Tin at all Druggists o... mail from The Dodds Medi... Co., Ltd., Toronto 8, Onta...

WOMEN'S PAGE

SOCIETY

Items for the Society Column must be received before 1 o'clock daily. Telephone numbers 1600 and 1601.

Mrs. C. Heninger and baby Marjorie of Buffalo, N.Y., are visiting the former's mother, Mrs. E. Morrison, at the Y.W.C.A.

* * *

The Girls' Study Club of St. Peter's Cathedral is holding a dance and card party in St. Alphonsus' Lyceum on Tuesday evening next, November 24th.

* * *

Mrs. B V. Moore, Bank of Commerce Apartments, was hostess last evening at a bridge party and miscellaneous shower given in honor of Miss Helen Morphet.

* * *

Mr. George Wesley of Maher and Wesley, the Charlotte Street men's clothiers, is in Toronto today and tomorrow, buying a special line of seasonable merchandise.

* * *

A very pleasant musicale, given under the auspices of the Women's Association of Murray Street Baptist Church, was held last evening at the home of Mrs. V. Eastwood, George Street. Vocal solos were rendered by Mrs. G. S. Parlour, Miss T. Pearson, Dr. S. J. Graham and Mr. R. A. Brown; readings were given by Mrs. Hazel D. McClelland, Mrs. L. J. Pettit and Mrs. A. S. Zavitz, and a violin selection by Mr. Francis Sutton, with accompaniment by Miss E. Webber. At the conclusion of the musical programme, refreshments were served.

* * *

The many friends of Mrs. Stroyan Leith will be pleased to learn that she is progressing favorably after her recent operation in Nicholls Hospital.

HON. MRS. CYRIL ASQUITH

A charming photograph taken recently of the Hon. Mrs. Cyril Asquith, daughter-in-law of the Earl and Countess of Oxford, with her three-weeks-old baby daughter, who is to be named Rose. In spite of the child's tender years, she already seems to have developed the comprehensive viewpoint of her grandparents, the former premier and his crusading wife.

CHAPERONES FOR VANCOUVER GIRLS

Chairman of School Board Wants Them Appointed For Girl Scholars.

VANCOUVER, B.C., Nov. 17 (Canadian Press)—Chaperones for the girl students of Vancouver city schools will soon be appointed, if Dr. F. J. Nicholson, chairman of the school board, has his way So far as known, they will be the only officials of their kind in Western Canada.

While Dr. Nicholson does not offer any criticism of the conduct of the school girls of the city, he declares that he sees a need for capable mentors and guides in order that the girls may be safely instructed in hygiene, dress, with special reference to health, comfort, propriety and economy, social conventions and ethics generally.

Under Dr. Nicholson's plan the girls would be taken in small groups for instruction and these classes would not interfere with the general educational programme of the schools.

Questions of employment in summertime; advice along vocational lines and guidance in vocational matters would be given by the women chaperones, or deans. Dr. Nicholson believes that those officials would be of material assistance in social service work and might act as chaperones at school parties and dances.

The Secrets Of Charm

By Lucrezia Bori

The time when cool weather arrives is an excellent time to take stock of your claims to beauty.

The change of seasons, as a rule, affects our complexions more than anything else about our appearance. For this reason, I advise you to give your complexion a close scrutiny in the best light possible. Take your hand-mirror to a window where the light can fall on it over your left shoulder, and don't be afraid to face the facts.

Is your skin smooth and lovely, or are there blemishes which you would like immensely to wipe away?

After the hot Summer weather, many of us are likely to find signs of the touch of Summer on our complexions long after the cool weather has arrived. If this remnant of Summer lingers in touches of tan which have lost their attractiveness, there is no better bleach than:

Lemon juice
and
Peroxide.

Mix these ingredients in equal parts, and rub the lotion over your skin with a bit of soft absorbent cotton. Do not use it too frequently, as the result may be too drying, but a judicious use of this bleach will help to soften and whiten your skin. It is often wise to use a light application of cold cream or skin food after applying the mixture.

Also, I advise generous use of cold cream for cleansing your skin. For the heat of Summer may have left the sking dry and in need of a bit of oil. Then, too, the air of our steam-heated houses is very drying in its effect on delicate skins, and we need something which will counteract this effect.

When you find a good cold cream which agrees with your complexion, either a cream you have mixed from one of my formulas, or one of the standard creams on the market, do not be afraid to apply it generously when you cleanse your skin. Rub it well into the pores, leave it there a few minutes, then remove it. I advise this treatment at night before you go to bed, as it leaves the pores of your skin free to breathe during the hours you are asleep. Wash your face with clear cold water in the morning.

If you use a skin food for added nourishment, you may apply it several times a week. A good time to do this is before you take a warm bath at night. The heat of the bath will allow the skin food to get well into the pores of your face, then you can wipe the remainder of it off before you go to bed.

BARACA CLASS HELD SOCIAL GATHERINGS

Sing-song on Sunday and Evening Meeting on Monday.

The Baraca Class, the live organization of young men of Murray Street Church, had a musical programme and sing-song after the church service Sunday morning. There were about fifty men present who joined heartily in the hymns to the accompaniment of a splendid orchestra. Francis Sutton, A.T.C.M., was the song leader.

The programme was composed of a violin solo by Mr. Sutton; a fine vocal solo by Miss Trucia Pearson, and a duet by Miss Barr and Mr. Sutton. The programme was followed by refreshments served by the young ladies class.

On Monday evening the same class of young men gathered in the basement hall of the church for their monthly social evening. S. R. Armstrong, city clerk, was the speaker, and he dealt with a subject of which he is very well acquainted "Municipal Government, as it Relates Especially to Peterboro." This talk proved educative as well as interesting to his audience.

A splendid luncheon was served and it was, brightened by peppy songs, led by Graeme Eastewood and accompanied by Cecil Lapp on the organ.

WHY DID YOU BOB?

Question of the Hour Bobs Up Once Again.

It's a lively question — and "Bobbed Hair" is the liveliest serial The Examiner has offered its readers in a long time. Like "The Flapper Wife," it is full of adventure and romance.

An unusual! No one author could have written so entrancing a story, so twenty famous authors collaborated. In this story you have the joint product of a score of the best writers.

"Bobbed Hair" will start in The Examiner on Saturday.

One remarkable feature of the "Guardianship of Infants Act", which has just become effective in Great Britain, is that the mother of an illegitimate child now acquires a legal status, as her consent must be obtained for the marriage of the child.

Peterborough Fancies.

(By Jeannette.)

THE PASSING OF THE "ZIPPER."

Black velvet shoes for evening wear are the very latest thing in footwear circles, and they look extremely attractive. They come in the plain pump, with a very trim cut to the vamp, bound with black satin, or in the high gore pump with trimming of dull mat calf. The "spike" heel, a variation of the Cuban, is used for these pumps, which are said to cling well to the foot of the wearer, and, despite their somewhat expensive price, give long and excellent wear.

To fit the shoe to the personality is the aim of one of the city's retail dealers,

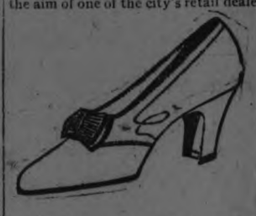

who says that the type of pump that will look well on a thin girl, for instance, should never be worn by the girl with a plump ankle.

For strictly evening wear, silver shoes are the most in favor. These are of silver cloth, in a diamond-shaped design, with one strap and a moderately high heel. Next in order come black velvet, satin and patent leather.

For snowy weather, the golosh will again be worn this winter. For comfort and warmth the golosh can't be beaten, apparently, and this is one instance where women appear to be satisfied to subordinate their desire to look well to a consideration of health and comfort. The golosh isn't a strictly beautiful article of apparel. It can hardly be called that. But it is sensible and warm and as long as everyone else wears goloshes, they will be fashionable.

The golosh with the dome fastener that is adjustable will probably be highest in favor this year, as it promises to do away with the ugliness of a gaping upper portion. Two tabs at the top of the golosh have adjustable dome fasteners that can be regulated to any size desired.

The "zipper" that appeared to be such a convenience in the golosh line has lost some of its popularity. It appears that the "zipper" would not stand the pressure of a high heel on the boot inside. When the high heel shot into place, the "zipper's" fastenings flew open, it is said, and it would tolerate only a moderately low heel. This is a matter of regret, as there was something very fascinating abbut the working mechanism of the "zipper" when it was functioning properly.

CAMPBELLFORD NEWS

Mr. Everett Maybee, of Toronto, is visiting his mother, Mrs. J. Archer, Garry Street.

Miss Bridget Maguire, of Detroit, formerly of town, is visiting friends in town for a few days.

Major and Mrs. Belford, of Codrington, spent Wednesday in town.

Mr. and Mrs. Ernie Lee have returned from a visit with friends in Rochester.

Mrs. Wm. Diamond returned to Toronto last week after spending the past few weeks visiting friends and relatives.

Mr. and Mrs. Wm. Spencer and daughter, of Frankford, are spending a few days in Havelock and will visit Mr. and Mrs. Alf. Atkinson on their return.

Mr. Arthur Upton, of Montreal was in town Wednesday to see his father, Mr. T. J. Upton.

Mrs. Cyrus Johnston, of Norwood, is visiting her daughter, Mrs. Ernest McCook.

Miss Helen Thomas and Miss Georgia Davidson entertained a large number of their friends Friday evening at the home of Mr. and Mrs. Chas. Davidson.

Mr. and Mrs. W. Wiggins and Mr. and Mrs. E. Dolman and Merle motored to Toronto and Buffalo and spent a few days there.

Mr. Garret L. Abar, of Minneapolis, Minn., is spending a few days with his parents, Mr. and Mrs. Smith Abar.

Mrs. Clifford Maybee and daughter Lois spent Friday with Mrs. W. Stevens Seymour.

Dr. and Mrs. C. V. Bussey were in Toronto for a few days during the past week.

Mrs. Hugh Innis is visiting her sister, Mrs. Geo. Anderson, Porcus Junction. Mr. Innis has gone back "north" hunting.

Mrs. Alfred Denmark, of Peterborough, formerly of town, is in town for a few days.

CARD OF THANKS.

The Sisters of St. Vincent's Orphanage wish to express their sincere gratitude to the ladies of the Sacred Heart Parish who worked so hard for the success of the shower given by them last week in aid of the Orphanage.

LARGE ATTENDANCE AT Y.P.L. MEETING

Literary Department Was in Charge of Meeting at Marmora.

MARMORA, Nov. 16.—There was a record attendance at the Young People's League at the United Church on Wednesday evening when the programme was in the hands of the Literary Department. On account of it being Armistice Day, the meeting commenced with the reciting of "In Flanders' Fields" by all standing. Mr. W. Linton gave a very able talk on Martin Luther, in which he sketched the character of the great reformer rather than his part in the Reformation. A duet, "Hold Thou My Hand," was rendered by Mrs. W. A. Sanderson and Mrs. F. Wells.

A debate followed in which it was resolved that the public library is of more benefit to the people of Marmora than the moving pictures. The affirmative side was represented by Misses Jennie Connor and Jean Thomson, while Miss Nellie Williams and Mrs. N. Mitchell took the negative. The three judges appointed gave their verdict in favour of the affirmative. A highly interesting contest brought an entertaining session to a close.

The three church bells tolled and scholars and teachers at the schools paused for two minutes as the hour of remembrance once more came around.

5 Feet High, 5 Feet Wide Woman Bootlegger Succeeds

HAFA, Montana, Nov. 17, (Canadian Press)—The "heavy set woman bootlegger" has proved the nemesis of prohibition enforcement officers of Montana up near the Canadian border, it was declared at a conference of the prosecuting attorneys of Montana today, called by Attorney General L. A. Foote.

"She's about five feet tall and about five feet wide," said Prosecuting Attorney A. A. Alvord of Thompson Falls in Sanders county.

"And she carries her bootleg concealed in her clothing."

WEDNESDAY FEATURE SALE

HEAVY WEIGHT—GOOD QUALITY

English Bath Towels

Fancy stripe. Blue and Fawn, Pink and Fawn. Size 20 x 38. A splendid Towel at a Special Sale Price. Each

39c

Women's Black CashmereStockings

"LLAMA"

Superior quality. "Llama" worked in red silk on every pair. One of the New Store's leading hosiery values. At per pair

98c

Women's Wool Cash. Stockings

Grey, Camel and Black

These are Good Dollar Value Hose. Only a small lot of 10 dozen received to sell at a Special Sale Price for Wednesday. These go on Sale for a Mid-week Sale Leader, at per pair

79c

Better Quality Underwear For Women

So much cheap underwear on the market this season—cheap in every way—low quality, poorly tailored—that you'll be interested in this

Special Quality "Turnbull" Brand
VESTS AND BLOOMERS

We offer for Wednesday, at per garment

98c

Different weaves—union, and with silk stripe.

ANOTHER SPECIAL VALUE

Exception quality Vests and Bloomers. Selling special at per garment

69c

JUST RECEIVED
CHILD'S ALL-WOOL

KNITTED TEDDY SUITS

Comprising

Pull Overs, Sweater, Cap, and Mittens to match.

Sand, Navy, Cardinal, Brown. Splendid quality, good weight sets, Moderately Priced.

Our "Billie Burke" Broad. Flannel Dresses

Are All Sold in Larger Sizes.

If you wear 16, 18 or 20 Size, you have still a splendid collection and the price for these $12.50 to $13.90 Dresses is only

$7.90

These All-Wool Flannel and Knitted Dresses

FOR GIRLS—6 TO 14 YEARS

Will be appreciated at the Sale Price at which they are now marked. You can buy a Smart Style, Good Quality Dress during this Sale at only

$2.79

The regular prices are a half and a third more than we're selling them to-morrow.

LATE ARRIVAL
WOMEN'S AND GIRLS'

ScotchKnit WOOL GLOVES

Just in time for the colder winter weather. Perfect fitting high-class Gloves in the season's fashionable shade. The New Store's moderate prices are attached to these new Winter Gloves.

SECURE A SUPPLY OF THESE SPECIALLY PRICED

HANDKERCHIEFS

FOR CHRISTMAS GIFTS

The Sale Price is no indication of the real values. Many of the Handkerchiefs would sell regularly at twice tomorrow's Special Price. On Sale at

2 for 25c

WOMEN'S BROADCLOTH BLOOMERS

Ten best shades. Double cuff, reinforced gusset. On Sale at pair

$1.35

WOMEN'S BROADCLOTH PRINCESS SLIPS

Assortment of dark and light colors. On Sale at each

$1.59

JEFFRIES

FOR QUALITY & SERVICE

ONCE UPON A TIME — THE PUMPKIN PIE PRINCESS—II — by W. J. ENRIGHT.

OACH NICHOLSON OF THE M.A.A.A. RGES CHANGE IN THE RUGBY CODE

e Interference on the Line Suggested as Aid For Attack.

REVIEWS SEASON.

ONTREAL, November 17 — adian Press — The Gazette in its ting columns to-day, says: anadian Rugby Football Rules been the subject of much criti- recently, Montreal football lead strengthening their objections to t they claim are ominous weak- es in the game, while this fall e of the heads of the game in onto are also advocating the l of a revision.

Coach Nicholson, of the Montreal Four Team, which finished sec- in the league race, is a staunch cate of changes, and it would n that the least Nicholson wants five-yard interference rule to al- as he states, the offensive an or- ized chance against the organiz- defence pitted against it.

Nicholson has gone so far as to e that the Canadian game is a e bit of English Rugby, Ameri- football and soccer, and has lit- that is distinctive in itself He ad- there are some features that are d, the kicking for rouges and the ral passing game, he admires, but chief complaint is that there is chance for team play; that a one- team can beat a squad drilled ombined offensive, and generally can see little chance of improve- t unless a definite step is taken er towards interference or a re- ion to the English code. If it is be at all possible for a team to ance the ball on combination y.

le points out that in the Intercol- ate, McGill in last Saturday's e in Toronto, scored the only chdown made all season b a col- e team from a scrimmage, and y a few more were made from a mmage in the Interprovincial tests this fall.

The English Game.

Nicholson's statement regarding belief in the necessity for a nge in the Canadian game, either ards interference as practised in United States, or the adoption of English style of Rugby, comes as interesting point to many who nessed MacTier Cup game at the Gill campus Saturday afternoon, en the University of New Bruns- k defeated the Montreal English m in a game under the English e. The Collegians from Freder- n gave a display of the English me in the first half of the contest, ich showed the English type of gby at its best. The brilliant pass of the three-quarters of the Mari- es team, their clockwork precis- in snapping the ball from one to ther, the individual brilliance of players, and the initiative they owed both in their lone efforts and m work, gave the 2000 spectators e open Rugby in the first twenty nutes than they have witnessed in ny games under the Canadian le. There was not the same hand- hand type of football which makes nadian Rugby a stirring type of tball which the crowd could ap- eciate. Scrums with the chance y provide as to which side gets ball, are not always popular to lowers of Canadian Rugby, but turday's contest brought to light y by forwards of both sides which s a perfect exhibition of pack rk and which tended to convert ny who previously had seen ill- ined scrums floundering about the ld.

Popular on Pacific.

"In connection with the move to pularize the game here under the glish code, the move made in Cali- rnia in the pre-war days provides interesting point. In the south- stern states around 1910, there de- loped considerable opposition to e American style of football. Stan- rd University, the University of alifornia, and other leading colleges California, decided to adopt the glish game of Rugby. The game took on at once. Competion was keen and big crowds attended the contests. The game developed amazingly and the chief battles became the annual fixtures at Christmas with representative teams from British Columbia, where the English code flourishes almost to the exclusion of Canadian Rugby California teams played off with one another for the right to meet the western Canadians for the final honors on the coast.

Then the war came and the big game became out of the question as British Columbia sent all her footballers overseas, and the game lapsed for the war period.

With the big fixture of the year gone the California teams lacked big competition and were forced to revert to the American code However the short life the English game had there as a major sport established the game and since the war English Rugby has been played at top form by Stanford and University of California students. The annual games with the University of British Columbia 15 are big drawing cards in the Christmas season and the honors in recent years have been well divided. All this despite the competition they meet from the big American football tussles.

"Undoubtedly English Rugby h should benefit from the visit of U. N.B. team last Saturday, with McGill, University of Toronto and city teams in Montreal and Toronto in competition, the nucleus for smart competition is there, and a serious effort by the different teams to field well-coached fifteens will go a long way to add an impetus to the missionary work already done on behalf of Rugby in Eastern Canada.

"Whether the game will outdo Canadian Rugby as at present played is a question, but certainly this season has shown that it is increasing in popularity."

California

Via the SUNSET LIMITED

THERE'S flowering foliage, the charm of the semi-tropics, a complete change of scenery and climate on the "open window route" to California. Convenient stop-overs at the historically interesting cities of the romantic Southwest. You will enjoy the

"Sunshine All The Way"

and the luxurious comforts of this famous train which leaves New Orleans daily for Los Angeles, San Diego and San Francisco. Through sleeping car service to the Apache Trail, the marvelous 120-mile all motor mountain trip between Globe and Phoenix, Arizona, and to San Diego through the awe-inspiring Carriso Gorge.

SOUTHERN PACIFIC LINES
New Orleans Houston San Antonio El Paso Tucson Los Angeles San Diego San Francisco

Sunset Route

For information and descriptive booklets, write
A. J. POSTON
General Agent, Passenger Department
165 Broadway New York City
Telephone Cortlandt 4800

Four Of Princeton Team Are Honor Men In Studies

PRINCETON, N.J., Nov. 17 —Four members of Princeton's championship football team are honor men academically. John Crago, guard, and Bob Hobson, who won his letter in the Harvard game, both seniors, stand high in their class, the latter having attained a first group average last year. Ernie Bartell and Charley Weekes, members of the Class of 1927, are also honor men. The former played in the Harvard game, but Weekes was kept out of both contests by a leg injury sustained in the Swarthmore game.

BOSTON SCHOOLS DEVELOP HOCKEY

Avoid Importing Canadian Stars For Amateur Game.

BOSTON, Mass., Nov. 17.—An attempt to foster ice hockey among the Boston school boys as a means of obviating necessity for importing Canadian stars for the amateur game in this country will be made by the Boston Athletic Association, according to Albert Geiger, chairman of the athletic committee, who left Monday for the A.A.U. convention in Pittsburgh, Pa. The official declared he would attempt to interest the A.A.U. in his plans, which call for the retention of a regular coach to give instruction to any Boston school boy who desires to play. The arena here will be turned over to the school boy sessions on certain days, should the plan go through, he said, and the school boy movement may be made national.

"We have begun all wrong in ice hockey in the United States," Geiger declared. "The bringing of Canadian stars to American teams has undermined our whole system. Giving men jobs and inducing them to come to the States to make up hockey teams is all wrong. The proper method is to teach the youngsters. We at the B.A.A. stand ready to furnish the best ice hockey coach money can obtain, turn over the arena surface to them for practice, put on regular games and even go outside and work on the playgrounds.

"There are lots of troubles in amateur ice hockey. I expect that they will be ironed out at the meeting of the A.A.U. Perhaps we can get the national body to help us make the attempt to teach ice hockey to our youngsters a national movement."

ANOTHER RUGBY PLAYER HURT

MONTREAL, Que., Nov. 17— Another serious accident in rugby football happened to Captain Enright, of the Columbus football team, who was badly injured in an exhibition game here Saturday between Omus and Loyola College. The victim was yesterday lying in the Western Hospital suffering from concussion of the brain and severe bruises. Doctors think he has a good chance of recovery.

SOCCER NOTES

A special meeting of the Thistle F.C. will be held in the Chamber of Commerce Rooms on Wednesday evening at 7.30 prompt. Business important.

LOST TO ONTARIO.

Ontario is to lose another good golf professional. Capt. C. H. Perkins, of the Brantford Golf Club has gone to Vancouver at the request of the Vancouver club to discuss his application for the position there. He is a veteran of the great war, in which he rose from the rank of private to that of captain. A good teacher and one who will be missed by all the golfers in the district.

INSIDE GOLF.

Maker of 61 Golf Champions "Golf's most successful teacher," says "Chick" Evans

By CHESTER HORTON

The use of the mashie calls for several different methods of applying the clubhead to the ball, and in this the mashie differs from the other clubs, which is what makes it the most interesting club in the bag. In short run-up shots the arms and wrists should be stiff — no play in them at all. Also keep the arms snugly close to the body. Many golfers have perhaps observed too that deliberately stabbing the blade into the ground appears to yield a good mashie pitch. This practice is not a bad one at all where the pitch is short, but for longer distances—50 yards or more, the blade should by all means go clear through the ball. It is better, of course, to follow through on even the short ones, but if you get results that satisfy on short pitches by stabbing the blade into the ground keep on doing it. There are things which need not always give way to correct form.

(Copyright, Chester Horton; 1925— reproduction in any form strictly prohibited).

PLAYS GREAT GAME.

Harold Grange, the powerful football player of the Illinois University gave one of the best indiivdual performances in Philadelphia that is found in sport records. At running, dodging, plunging, passing, tackling and directing play he was supreme. He made three of the four touchdowns credited to his team, and he carried the ball thirty-six times for a total of 363 yards, an average of ten yards to each attempt.

RUGBY GOSSIP..

Lou E. Marsh in the Toronto Star says: If Balmy Beach repeat the game they played against Varsity Saturday afternoon down at Scarboro velodrome next Saturday afternoon up at Varsity stadium, Queen's, strong and all as they are, should have a mighty busy afternoon maintaining her place in the sun!

The Polson coached, Reid managed, Dibble boosted squad played high-class rugby in the mud and wind to beat Varsity 16-6, and win the O.R.F.U. senior title.

While Ottawa newspapers are loud in their praises of the Ottawa Senators for their 8-3 victory over the Hamilton Tigers, which gave them the Interprovincial title on Saturday, the visitors also receive a generous share of credit as good losers:

The Citizen said:

"To the Tigers must go the credit for staging one of the best losing performances ever played by any team. They were titleholders up against big odds. The best they could do by winning Saturday's game was to create a tie, and they would still have had to beat Ottawa again before connecting with their third successive Interprovincial title. Added to this was the break in the first minute of the game which gave Ottawas a five-point lead. This "break," although a perfectly executed play on the part of "Irish" Monahan, must have been disheartening to the Tigers. But there was no outward sign of demoralization. Instead, the Yellow and Black jumped into the task of overcoming what proved to be a winning lead, with rare courage. That they were unsuccessful was not because they did not give everything they had, for they went down to defeat with colors flying. It has been said that a good loser is equal to a good winner. Tigers were good losers."

The Journal says:

"For Senators, perhaps the more glamorous game was played by Tubman, but in praising the squire of New Edinburgh, one shouldn't forget his counter part, Joe Miller. Leadley and Batstone have a vogue as two of the great and most perfectly-related running halves in Canadian football. This twain have rivals in Tubman and Miller, whose plays Saturday were perfectly attuned. Wherever Tubby went Miller scampered alongside him ready to receive passes. It was more often the trudging Tubman whose brogans carried him at steam engine gait alongside of the twisting, squirming Miller and took pass after pass which was perfectly timed, to the consternation of awaiting Tiger tacklers, thrown off the scent by Miller's uncanny ability to outguess them."

This is the first season since the Interprovincial union was formed in 1907 that Tigers have finished worse than second in the race, says the Hamilton Spectator. Although they had a chance for the title right up to the last game, the defeat at Ottawa put them in third place with two victories, one tie and three defeats, Montreal finishing second with three victories and a like number of defeats. It is the second time that Ottawa has won the title, the other occasion being in 1909, when they defeated Tigers in a play-off game at Rosedale. The Ottawas lost but one game this season, that being to Argonauts in the game at Toronto. Tigers and Argonauts have each won the championship six times and Montreal twice, so that it was about time the east got another look in. There is no doubt that the Senators deserved the title, for they have played good football all season, and in Tubman and Miller have a pair of half-backs who work well together. But watch the Tigers in 1926. The youngsters on the team benefited greatly by the experience gained this season, and they will be a mighty hard team to beat next year.

Tigers left a splendid impression behind them in Ottawa on Saturday. Football teams, as a rule, have considerable difficulty in securing quarters at the Chateau Laurier, but Tigers were made welcome owing to their previous reputation, and when they checked out, Secretary Chilman was congratulated by the hotel management and thanked for the conduct of the players. The management also intimated that the Bengals were the only team in favor with the Chateau management.

This is Different

from all other laxatives and reliefs for

Defective Elimination
Constipation
Biliousness

The action of Nature's Remedy (NR Tablets) is more natural and thorough. The effects will be a revelation—you will feel so good. Make the test. You will appreciate this difference.

NR Jrs Used For Over Thirty Years

Chips off the Old Block

NR JUNIORS—Little NRs

The same NR — in one-third doses, candy-coated. For children and adults.

SOLD BY YOUR DRUGGIST

McDERMID & JURY,
THE McDERMID DRUG CO,
E. L. PAYNE.

Bowling

LADIES' LEAGUE Y.M.C.A.

The Canaries, playing a dummy, took the odd game of three close games from the Orioles. Miss Collins rolled a great single of 221, while Miss Rae had one of 185.

Canaries—				
Miss Rae	143	138	185	466
Miss Doughty	109	140	140	389
Miss Nelson	96	108	81	285
Miss Collins, D.	150	221	62	433
Dummy	80	80	.....	160
Miss Johnston, L.	.....	.....	86	86
	578	687	554	1819
Orioles—				
Mrs. Browea, T.	121	75	131	273
Miss Madill	74	120	120	314
Miss Tremaine, I.	114	.....	.....	114
Miss Froome	115	79	63	257
Miss Saunders	109	168	147	424
Miss Gimblett	.....	96	124	220
	533	538	585	1656

The Bluejays took all three games from the Larks, who were handicapped by having to use a dummy.

Bluejays—				
Miss Coon, W.	107	104	181	392
Miss Johnson, A.	152	102	130	384
Miss Herridge	134	.....	135	269
Miss Elliott	107	90	105	302
Miss Milburn	88	89	.....	177
Miss Ross	.....	104	129	233
	588	489	680	1757
Larks—				
Mrs. Walker	100	94	84	278
Miss Tremain, H.	66	108	118	292
Miss Smith, C.	111	77	78	266
Miss Walker, .b.	135	108	93	336
Dummy	80	80	80	240
	492	467	453	1412

The Swallows dropped the odd game to the Bobolinks in the Ladies' League at the "Y." They dropped the odd one by the narrow margin of seven pins.

Swallows—				
Miss Batten	104	138	118	360
Miss Elliott, E.	73	56	67	196
Miss Bennett	94	152	85	331
Miss Ingram	104	122	135	361
Miss Clinkscale	120	68	113	301
	495	536	518	1549
Bobolinks—				
Miss Paxman	121	138	86	345
Miss Armstrong	43	89	90	222
Miss Buckham	89	88	135	312
Miss Eagleson	110	101	155	366
Miss Bowles	.....	127	157	284
Dummy	80	.....	.....	80
	443	543	623	1609

The Thrushes took the odd game of three close games from the Bobolinks in the Ladies' League at the "Y." Only four pins separated the two teams in one game. Miss Stenton rolled a nice single of 189.

Bobolinks—				
Miss Bowles	128	.....	136	264
Miss Kelly	99	.....	.....	99
Miss Armstrong	76	103	.....	179
Miss Buckham	83	.....	129	212
Miss Paxman	112	112	129	353
Miss Eagleson	.....	117	86	203
Miss Waddell	.....	128	59	187
Miss Hood	.....	92	.....	92
	498	552	539	1589
Thistles—				
Miss Stenton	125	157	189	471
Miss Lees	130	84	75	289
Miss Latimer	66	.....	.....	66
Miss Evans, G.	109	171	104	384
Miss Richardson	64	.....	.....	64
Miss Coon, G.	.....	113	165	278
Miss Eakins	.....	49	77	126
	494	574	610	1678

LADIES' MERCANTILE Y.M.C.A.

The Ontarios dropped the odd game of three close games to the Superiors.

Ontarios—				
Miss Fitzgerald	120	79	163	362
Miss Adams	95	127	.....	222
Miss Hill	112	104	134	350
Miss Williamson	117	118	76	311
Miss Pogue	.....	.....	65.	65
	444	428	438	1310
Superiors—				
Miss Eagleson	64	.....	.....	64
Miss Wallace, M.	96	82	143	321
Miss Buchanan	117	104	164	385
Miss Wallace, A.	131	159	119	409
Miss Collins	.....	129	163	292
	408	474	589	1471

CHURCH LEAGUE Y.M.C.A.

Murray Street took the odd game from St. John's who were handicapped by having to use a dummy. Some nice singles were: White's 222, Baptie's 210, McClellan's 208, Hood's 200, and Pritchard's 192.

Murray Street—				
White	159	150	222	531
Pritchard	192	140	136	468
Bell	131	169	157	457
Baptie	210	161	149	520
Loomis	.....	139	165	304
Dummy	100	.....	.....	100
	792	759	829	2380
St. John's—				
Hood	165	200	131	496
Stephenson	119	128	143	390
McClellan	182	208	134	524
Budd	165	182	144	491
Dummy	100	100	100	300
	731	818	652	2201

Y.M.C.A. LEAGUE.

The Teachers dropped the odd game to the Woollens by the narrow margin of five pins in the Y.M.C.A. League.

Teachers—				
Richardson	101	191	152	444
Henry	156	216	181	553
Smith	218	177	182	577
Graham	186	193	162	541
Dummy	120	120	120	360
	781	897	797	2475
Woollens—				
Redpath	160	123	132	415
Weatherstone	128	158	166	452
Dundas	186	137	182	505
Hillman	182	141	155	478
Dummy	120	120	120	360
	776	679	755	2210

The De Lavals took all three games from the Northern Lights and bowled a great game of 1015 for the first game to do it. Some good singles were: Murray's 253 and 246, Boyd's 219, 208 and 197, and Telford's 211.

De Lavals—				
Murray	253	180	246	679
Johnson	177	.....	.....	177
Boyd	208	219	197	624
Fitzgerald	187	126	123	436
Foster	190	174	187	551
Williamson	.....	167	148	315
	1015	866	901	2782
Northern Lights—				
Galley	115	140	186	441
Telford	211	120	166	497
Shields	144	149	131	424
Brown	140	92	143	375
Dummy	120	120	120	360
	730	621	746	2097

The Teachers took the odd game from the Northern Lights in the Y.M.C.A. League. High singles were: Cocks' 222, Shield's 215, Graham's 212, Smith's 226, Graham's 204, Richardson's 212.

Northern Lights—				
Galley	130	129	153	412
Telford	142	143	116	401
Shield	128	183	215	526
Cocks	186	159	222	567
Brown	113	122	98	333
	699	736	804	2239
Teachers—				
Richardson	212	108	.....	320
Henry	185	179	199	563
Hatch	110	198	147	455
Smith	226	118	141	485
Graham	92	204	137	433
Touchburn	.....	.....	132	132
	825	807	756	2388

The Royals took the odd game of three closely contested at the "Y." on Friday. McNeeley rolled three nice singles of 237, 231 and 213 for a good total of 681. Outram had the high single of the evening with 269. He also had a good single of 196. Other nice singles were: Nelson Routley's 220 and 212, Robertson's 227, Norm Routley's 218, Ashmore's 215, Devey's 218 and 192, Milburn's 238 and 214.

George Street—				
Pratt	137	130	105	372
Routley, Nelson	136	220	212	618
Outram	196	269	156	621
Robertson	159	172	227	558
Routley, Norman	163	218	169	550
	841	1009	869	2719
Royals—				
Ashmore	215	160	100	475
McGee	143	77	181	401
McNeeley, F.	231	213	237	681
Devey	218	183	192	593
Milburn	132	214	238	584
	939	847	948	2734

WILSON'S "The National Smoke"

BACHELOR

Still the most for the money. 10c.

ANDREW WILSON & Co TORONTO AND MONTREAL

THE MARKETS

(Continued from page 4)

Co-operative Society auction sale of butter held here today, there were 350 packages offered of which 150 packages No. 1 creamery were sold at 42 3-8c per lb, and 41 1-8c per lb. was bid for 200 packages No. 1 pasteurized creamery and refused.

CHICAGO GRAIN

CHICAGO, Nov. 16 (Canadian Press).—Wheat values here underwent a material set-back today, largely as a result of free selling to realize profits for recent buyers. Incidentally, the wheat price difference between Minneapolis and Chicago on December delivery narrowed to such an extent as to leave but little chance at present for the purchase of spring wheat northwest to be shipped to this city. Wheat prices here closed weak, 3-4 to 2 1-4c net lower, new style, December 1.54 1-2 to 1.54 5-8 and May 1.49 1-4 to 1.49 1-2, with corn 3-8c off to 1-8c up; oats unchanged to 1-4c down, and provisions unchanged to 50c higher.

At first, the Chicago wheat market displayed an upward trend owing to 4,200,000 bushels decrease in the amount of wheat on ocean passage and because of continued adverse crop reports from Argentina. The advance in prices here, however, quickly brought about general commission house selling in which holders of wheat took the lead. Later an increase of 132,000 bushels in the United States visible supply total had a depressing influence, but not until after a rally due to considerable buying based on the fact that the increase looked tiny as against 3,453,000 bushels increase a year ago. Much of the wheat sell- i : today was of December delivery here against buying of May. The spread in prices separating the two months fluctuated rapidly, being about 7 cents at one time and yet narrowing to around 5 cents later. Contributing to the weakness of the market was word that the weather in Canada continued favorable and that threshing operations there were making big progress.

Inside Golf

RUBY RUB FOR PAINS

For relieving the pains of rheumatism, neuralgia, lumbago, neuritis, etc., use Parke's Ruby Rub. It is warming, stimulating and penetrating. It quickly soothes and relieves pain. 25c per tube. Bond's Drug Store, corner George and Hunter streets.

Beer
the kind that's good to drink
Write for pamphlet
CREAM OF MALT & HOPS

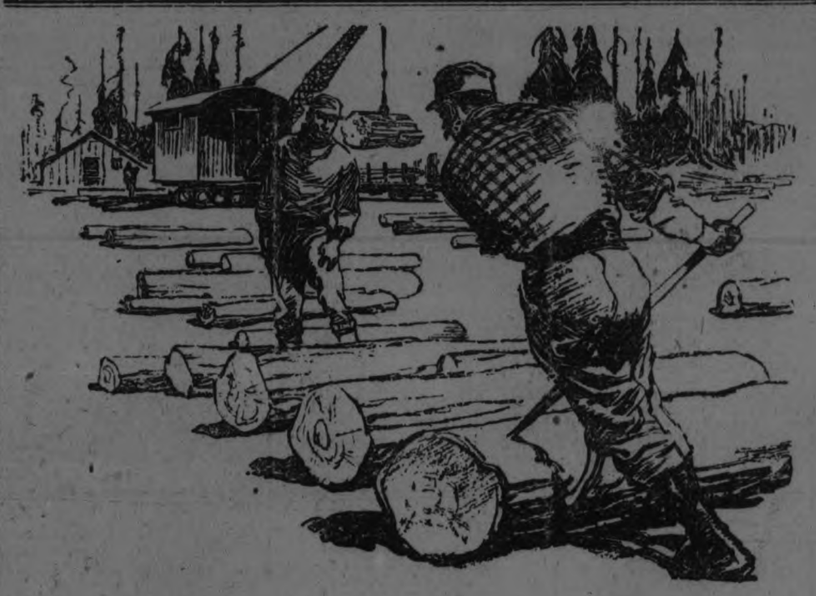

"The Boss is on the 'phone —Must get them out to-night"

That's the modern way. More profitable, personal supervision of every important detail—quicker turnover—less capital locked up—less interest charges.

A Pathfinder and Pacemaker in Industry

In 1880, when the Bell Telephone Co. of Canada was incorporated, there were only 5 pulp and paper mills in Canada. Now there are over 125.

The industries using lumber now produce $600,000,000 a year.

To meet the steadily increasing demands of industry there are now over 545,000 Bell Telephones in Ontario and Quebec.

"ONE week the trees are standing in the forest—and the next week newsboys are selling the latest news on the streets. Long Distance has made such speed and economy possible."

The customer telephones his order—the order is telephoned to the mill. When the cars leave the mill they are traced by telephone until they reach destination. That's the profitable way.

In YOUR business—are you using the telephone to fullest advantage?

HOW THE TELEPHONE IS BUILDING UP BUSINESS
(from letters in our files)

"Closed a $100,000 lumber deal by Long Distance in 6 minutes." —Toronto Lumberman.

"95% of our business is done by Long Distance." —Lumber Company.

"Save money on every Long Distance call I make." —Lumber Salesman.

W. R. Northgrave, Manager
BELL TELEPHONE COMPANY OF CANADA

Capitol Entertainment

THURS. - FRI. - SAT.

JAMES CRUZE'S SUCCESSOR TO "THE COVERED WAGON"

"THE PONY EXPRESS"

A Paramount Picture

COUGARS WON 3-1.

Dazzling Offensive in Last Period Defeated Montreal Maroons.

MONTREAL, Nov. 17.— (Canadian Press. — Victoria Cougars, Stanley Cup holders and world's pro hockey champions, unloosed a dazzling offensive against Montreal Maroons in the third and final period of their exhibition game at the forum last night and while five thousand spectators looked on aghast at the scintillating attack, ran up a 3 to 1 victory over the local sextet.

Bowling

K. OF C. ALLEYS

The ladies' teams bowling at the Knights of Columbus' Alleys last evening were the Orchids (Miss Marita Collins, captain) who took one game out of three from the Daisies (Miss Geraldine Collins, captain), and the Sunflowers (Miss Helen Lynch, captain), who took three games from the Larks (Miss Margaret O'Brien, captain). Miss Marita Collins had the high score for the evening, 173 and Miss Helen Lynch scame second with 160.

CITY LEAGUE.

Skeeters sunk their stings deep into Adams last night when they took three games. Jobe had high three with 609, including a single of 262. Other nice singles were turned in by: Knox 194, Curtis 217 and 221, and Cupp 204.

Adams—				
Fitzgerald	126	180	113	419
White	134	173	145	482
Knox	183	194	129	506
Carpenter	169	155	190	514
Adam	105	179	176	460
	717	881	753	2381
Skeeters—				
Jobe	172	262	175	609
Williams	162	144	165	471
Curtis	217	151	221	589
Martin	179	178	77	434
Cripps	124	204	129	457
	854	939	667	2460

Cressman's Annexers left the Water Street alleys last night talking to themselves after Freeman's aggregation bumped them for three games. Both teams were looked on as championship contenders and the "blow almost killed Harry." Lush rolled up high three with 626 and "Nels" Routley second with 614. Nice singles included Lush 225 and 245, Routley 268, Oke 236 and Fox 223.

Cressman's—				
McGill	168	158	186	512
Kimmel	156	155	....	311
Ballard	162	177	160	499
Shaughnessey	167	163	191	521
Lush	225	156	245	626
Cressman	....	....	121	121
	878	809	903	2590
Freeman—				
Routley	150	196	268	614
Oke	179	236	169	584
Fox	223	170	186	579
Gimblett	170	190	127	487
Freeman	165	128	157	450
	887	920	907	2714

CECIL MANNERS, "Queen of Syncopation" in the musical extravaganza, "My China Doll," coming to the Grand Opera House, Saturday, matinee and night, Nov. 21st.

MERCANTILE LEAGUE.

Bell Telephone took two out of three from the De Laval at the Water Street Alleys last night. Lush turned in high three with 614 and nice singles included Barrette 248, Lush 216 and 208.

De Laval—				
McGee	150	165	189	504
Barrette	123	141	248	512
Williamson	139	168	152	459
Lemon	169	147	124	440
Smith	102	117	121	340
	683	738	834	2255
Bell Telephone—				
D. White	163	119	192	474
P. Grey	174	144	117	435
D. Lush	216	190	208	614
A. White	105	173	135	413
P. Long	136	129	108	373
	794	755	760	2309

C.G.E. DRAFTING ROOM LEAGUE.

At the Water Street alleys last night the boys from the C. G. E. were in action. D. C. took two from Switchboards, A. C. No. 1 took three from Ind. Motors and Miscellaneous took three from A. C. No. 2 in close scoring games.

Stanton rolled up high three for the night with 603 and H. Foster second with 554. Nice singles included Foster 207 and 206, Bates 198, Prest 199, Stanton 236 and 207, Metherell 192 and Wordon 196.

Ind. Motors—				
Daves	115	144	69	328
Condon	159	98	82	339
Hutchinson	113	158	.....	271
McCabe	170	127	112	409
Thornton	....	....	164	164
	558	527	447	1532
A. C. No. 1—				
Wordon	160	196	150	506
McCarney	147	117	74	338
Allen	117	126	99	342
Metherel	153	192	146	501
	577	631	469	1677
Switchboards—				
Cranfield	89	173	187	449
Bates	108	178	198	484
Runnett	67	103	75	243
Jackson	146	174	92	412
	410	628	552	1590
D. C.—				
Anderson	109	123	146	378
Prest	109	199	143	451
Waterman	119	120	140	379
Stanton	236	160	207	603
	573	602	636	1811
A. C. No. 2—				
Jackson	85	98	129	312
Evans	96	127	136	349
McMorran	123	103	100	326
Foster	207	206	141	554
	511	535	666	1652
Miscellaneous—				
Taylor	119	85	149	353
Maybee	130	109	137	396
Bowness	161	177	154	492
McLeish	111	178	173	462
	541	549	613	1703

Read the advertising columns of this paper to-day. They will save your time, save your money, lessen your work, show you ways of living a better, more comfortable and happier life.

FORM DOMINION BOARD OF TRADE

President of Toronto Board Says Motion Will Come Before Conference.

AT WINNIPEG.

WINNIPEG, Nov. 17.—(Canadian Press).—S. B. Gundy, president of the Toronto Board of Trade, announced last night that a motion would come before the Dominion conference of Boards of Trade and Chambers of Commerce for the formation of a Dominion Board of Trade.

GERMAN TEAM VISITS OXFORD

Rugby Players From Frankfort Were Well Received By British.

OXFORD, Nov. 17.— (Canadian Press.)— While German deep sea divers and British navy men fraternized yesterday awaiting the cessation of the gale which prevented the Germans from attempting to locate the lost British monitor submarine M-1 in the English Channel, there was another display of Anglo-German fellowship in Oxford.

Th. Frankfort football team, holders of the German rugby championship played a match with the Oxford Greyhounds, composed of players selected from the various colleges of Oxford University. It was the first time since the Great War that a German team had played in England and both their hosts and the spectators displayed a most friendly spirit towards the visitors. It was a lively and interesting game, but the Germans were completely outclassed.

NEW LIQUOR LAWS SAYS M'CAUSLAND

Suggests at Ward Meeting That Government Bring Down Legislation.

TORONTO, Nov. 17.—(Canadian Press).—Speaking at the annual meeting of the Ward Six Conservative Association last night, James McCausland, M.L.A., was loudly applauded when he suggested that liquor legislation might be expected from the Ferguson Government at the approaching session.

BASKETBALL LEAGUE.

Ladies Organize in Y.W.C.A. and Elect Officers For Year.

A meeting of the Ladies' Basketball League of Peterboro was held last evening at the Y.W.C.A. with a good representation from the various interested teams of the city, including those of the Bell Telephone Company, the Monday Night Y class, the Canadian Woollens, the House Girls of the Y, the Normalites, the DeLaval, the Senior Y.W.C.A., the Westclox and the C.G.E. Officers were appointed as follows:

Honorary Presidents, Mrs. E. E. Harvey and Hon. G. N. Gordon, K.C.; President, Miss C. Littlefield; Vice president, Miss F. Giroux; Secretary-treasurer, Miss G. Gimblett; Press representativs, Miss Leta Brownscombe and Miss M. McNeely; Executive, Mr. Walter Perks of the DeLaval, Mr. O. DeGraw of the Westclox, Mr. F. Gandy, Senior, of the Quaker Oats, T. Turcotte of the Canadian Woollens, Miss Phyllis Dawson, of the Bell Telephone Company. Schedule committee, Mr. Walter Perks, convenor.

It was decided to hold the first League game on Friday, the 27th instant. Some discussion took place as to the rules to be used, and it was decided to adhere to the Inter-Collegiate rulings.

It is expected that eight or ten teams will be included in the League and the promise of a successful season in basketball is forecast.

"THE FEMALE HEIFETZ"

"The Female Heifetz" is the compliment paid to 17-year-old Florence Stern, San Francisco born, who made a wonderful hit in Europe and received the commendation of no less a critic than Dr. Wolfgang Stechow for her violin playing. Six years ago she was offered $500 a week to go into vaudeville, but she refused, wishing to study. Starting last week she is giving 32 recitals throughout the United States.

The MURINE NIGHT & MORNING KEEP YOUR EYES CLEAN CLEAR AND HEALTHY
WRITE FOR FREE EYE CARE BOOK MURINE CO. CHICAGO

BRITISH TROOPS PROTECT JEWS

Have Been Ordered to Check Invasions By Druse Tribesmen.

WATCH FRONTIER.

LONDON, Nov. 17 (Canadian Press) — British troops, according to a Jerusalem despatch to the Daily Express, have been ordred to check the invasion of the rebellious Daily Express, have been ordred to side of the River Jordan. Troops have been rushed to Metuallah, a Jewish colony on the Palestine-Syria frontier and the whole area is declared to be a military zone virtually under martial law.

British airplanes, a despatch says, are reconnoiting on the French side of the boundary, where the French have virtually abandoned their posts.

THEATRES

AT THE CAPITOL

CORINNE GRIFFITH IN "CLASSIFIED."

A special attraction at the Capitol Theatre for the first three days of this week is the addition to the regular picture programme of a demonstration of the Charleston dance, given on the stage by Miss Marion May Perry and Mr. Ed. Canton. Last evening, this was greeted with a great deal of enthusiasm by the audience, which filled the theatre, who demanded a repeat performance as an encore, and continued applauding through two curtain calls for the dancers. Miss Perry, who wore a very attractive gown, also received a pretty bouquet of flowers. The two performers gave a very creditable demonstration of graceful ability under the handicap imposed by the peculiar muscular intricacies of the Charleston.

The feature picture is very entertaining. Although the heroine is rather a glorified specimen of a New York working "goil," and goes in to a certain extent for the "Salamander" activities delineated in the famous novel of that name, or, in other words, starts out as an energetic little gold digger, who takes the risk of being insulted every morning by the men who motor her down town, rather than ride in the prosaic subway car, she is interesting from start to finish. Corinne Griffith as Babs Comet, the dweller in a small East Side flat who yearns for the glitter and gold of Broadway, and finally turns down a millionaire to marry a garageman with a salary of forty dollars a week, does some very nice work. She is a temperamental young person who goes for a midnight ride with a Fifth Avenue swain and then walks home when he proposes a visit to a roadside inn. This is one of the funniest episodes in a picture that depends for a great deal of its interest on its humorous touches; the spectacle of Babs, with mud-stained slippers and minus hat and coat, riding home with a milk-wagon driver, an aged, deaf gentleman, who presents her with a bottle of milk and an apple, while her furious philandering admirer speeds along in his fast little roadster, pursuing his errant lady.

Characterizations in the picture are extremely good. The scenes in which the Comet family have their daily scraps, the portions showing Babs at work in her office, the "Classified Ad" section of "The Times" establishment, and the bit where Babs goes to dinner with two Jewish gentlemen, tries on their gorgeous gowns and then departs in haste, with the irate Hebrews after her, hold plenty of entertainment for the movie fan.

It has a nice story-book ending. The young lady, after appearing as a heartless sort of creature, intent on a good time, falls in love with the jaunty young man who has courted her in a peculiar way and flouts the millionaire in his favor.

The comedy is a hilarious one, with a crooked baseball player as its main actor.

A sub-title in the feature picture that aroused a great deal of amusement last evening had to do with the qualifications necessary for dancing the "Charleston."

—Jeannette.

JAMES CRUZE'S "PONY EXPRESS" DUE AT CAPITOL

Picture Hailed as "The Covered Wagon's" Only Rival, Opens on Thursday.

The widely heralded and long expected western special, "The Pony Express," which Jas. Cruze directed for Paramount, with a brilliant cast of several thousand players, headed by Betty Compson, Richardo Cortez, Ernest Torrence and Wallace Beery, will make its local debut at the Capitol netx Thursday.

This mighty frontier cinemaster piece gives Cruze the unique distinction of producing the only photoplay that seriously threatens the supremacy heretofore maintained by the first great epic, "The Covered Wagon." And there is much these two classics have in common.

Like its distinguished predecessor, "The Pony Express" is a powerful story, combining historical fact with the element of romance that characterized the West of pioneer days. But although its climax is as tremendous, and its ending as emotional and beautiful as that of "The Covered Wagon," its love theme is more appealing, its background more fascinating, and its dramatic episodes more startling, more thrilling, and more colorful.

The action of the plot is laid in 1860, in the dark days just before the Civil War, and deals with the struggle between the North and the South to gain control of California with its prestige and enormous resources of gold. In this bitter political contest, with its plotting and intrigue, gunfighting and bloodshed, the crack riders of the Pony Express played a significant and important part.

Besides the heroic achievements of the Pony Express, the production vividly and authentically depicts the violent yet picturesque life of the primitive West. Of the many historical characters who are portrayed, particular interest attaches to the youthful Mark Twain, the stripling, Buffalo Bill, and the famous Mormon leader, Brigham Young.

Henry James Forman, former editor of Collier's Weekly, and Walter Woods, one of the most experienced scenarists in the film industry, collaborated on the story of "The Pony Express."

AT THE GRAND

"MY CHINA DOLL" PRESENTS BEWILDERING SETTINGS.

Bewildering in its scenic splendor, perhaps best conveys the marvelous beauty in stage settings in the musical sensation, "My China Doll", coming to the Grand Opera House, Saturday, November 21st.

New York's Chinatown, the opening scene, with its customary cramped houses, chop suey palaces, tea and novelty shops and temples of idol worship, is a sample of the exacting stagecraft in this musical masterpiece. Then, aided by a series of transformations follows, the Land of Storey Books, in its entirety, presenting a scene that measures up to the most vivid imagination in picturizing Grimm's well know tales.

Melody Town—which brings to light the brightest spot from a novel scenic standpoint during the entire performance, is a brilliant black and white fantasy, with the setting representing musical instruments in which the gay dancers romp in and out during the transformation of staid music to "ragtime." This novel scene is encircled by a patent leather cyclorama, which by the aid of colored lights convey a kaleidoscopic effect of figures and shadows.

The Valley of Flowers presents a symphony of color with an abundance of beautiful roses and spanish moss hanging in profusion over great arbors while a mystifying effect of flowers pass through space. It seems that the Producers have heaped one thing upon another in hopes to fulfill the desire of an eagerly awaiting public to see something startling in novel and scenic and light effects.

As a fitting finale to the many remarkable scenes that have preceded it—comes a setting of silver and lace which forms a background for a smart wedding scene in a palatial home in uptown New York. Nothing prettier has been done in the pictureland of the stage than is presented in this gorgeous production.

AT THE ROYAL.

"DRUSILLA" OPENS TO PACKED HOUSE.

It looks to us as though another "Over the Hill" has hit the screen. And "Drusilla With a Million" is the picture which has all the heart appeal, human interest and wonderful acting of the former success. And this later offering is more artistic and just as well acted by a superfine dramatic personnel. You hear of pictures with souls, but seldom see them. Well, here is one and it is a photoplay that is going to reach for the hearts of the nation with its human, colorful, clean, dramatic story. And we'll wager the women everywhere will be aroused to heights of enthusiasm over this one.

Mary Carr, who won fame over night through her work in "Over the Hill," again leads the cast and in a role that has just as much pulling power on the emotions. Miss Carr as Drusilla, an aged inmate of a charity institution, who suddenly finds herself with one million dollars and who forthwith dedicates her fortune to caring for babies abandoned on the doorstep of her palatial residence, contributes to screen literature one of the finest character paintings of many years and one which is going to be remembered. And right here we want to tell the word that Priscilla Bonner reaches the heights with a magnificent performance.

Folks will not soon forget the entrance of Drusilla into her new mansion, the antics of her baby charges, the scene in which Collin wrecks his car to save the life of Sally May, whom he soon marries; the episode in which Daphne persuades Sally to leave Collin so that he may have his chance in life, the birth of Sally's baby and so, on and so forth through a long series of wonderful moments that lead up to the powerful court-room sequence which is going to raise patrons out of their seats as if they had a hoisting machine pulling them up. Everyone is going to like Drusilla. By the remarks overheard, everyone is going to see it.

All the shorter features are extra good. A clever comedy, "Cleaning Up," had the large audience in constant laughter. A novelty hand-colored fable acted entirely by beetles is out of the ordinary. The Sport Review and News round out what we would say is one of the best programmes shown locally in some time.—Fan-Fan.

THURSDAY NIGHT SURPRISES AT ROYAL.

Amateur night will be held as usual at the Royal Thursday.

Mr. Harris has a new version of Cohan at the telephone.

A spooky travesty on spiritualism in keeping with the big feature, "Spook Ranch," starring Hoot Gibson, will precede the feature.

Local amateurs, community singing and a well-balanced programme is promised. Here it is:

Dinkey Doodle Cartoon Novelty.
Edna Marion in "Stranded."
"The Great Circus Mystery."
Amateurs, novelties, new songs.
Hoot Gibson in "Spook Ranch," his first Jewel production.
Royal orchestra at every evening performance.

GRAND OPERA HOUSE
SATURDAY MAT. & NIGHT NOV. 21
LE COMTE & FLESHER PRESENT
The BRILLIANT MUSICAL EXTRAVAGANZA

THE LIVELIEST, DANCIEST MUSICAL HIT IN PETERBORO THIS YEAR

Prices (tax extra):
Mat. - 25c, 50c, 75c, $1.00
Nite, 50c, 75c, $1.00, $1.50
Seats Thursday, 10 a.m., at box office—Phone 568.

Phone 703 For Good WOOD

Latest reports indicate that the anthracite coal strike is likely to continue all winter. This may mean a hard coal famine of the worst kind. Then why not lay in a supply of good wood at the following comparatively economy prices:

	CORD
Body Hardwood, 4 ft. lengths	$11.50
Hardwood Slabs, 4 ft. lengths	$10.50
Mixed Wood, 4 ft. lengths	$7.50
Mixed Slabs, 4 ft. lengths	$7.50

(Cutting extra)

DON'T DELAY—ORDER NOW while our supply is plentiful.
We'll deliver it C.O.D. when you want it.

Hodgson Bros.
Phone 703 - - - Corner Dalhousie and Bethune

TRY AND GET IN TO-NIGHT!

DRUSILLA WITH A MILLION

The One Picture In A Million!

OF HOW Many Motion Pictures, acclaimed as great, may it be said, "A Classic—Without One Foot of Dullness?"

It may be said of "Drusilla With a Million," for the genius of Elizabeth Cooper and Director F. Harmon Weight have combined to make this epochal achievement in simplicity, sustained drama, power and humor.

In other words, it is the Quintessence of Entertainment!

"DRUSILLA" is a PICTURE PLUS!

See this rare blending of Laughter-with-Pathos-in-it and Tears-with-a-Smile, featuring Mary Carr, Priscilla Bonner and Kenneth Harlan and a splendid cast at the Royal.

PRESENTED UNDER THE AUSPICES OF PETERBOROUGH WOMEN'S COUNCIL

ADDED NOVELTIES AND SCREAMING COMEDY CREATION

ROYAL Matinee - 10 and 25 cents
Evening - 25 and 35 cents

Capitol Entertainment

Pimples come from blood that's not just right. If you want to get rid of facial blemishes try Seigel's Syrup. Any drug store.

PLAYING REGENT TO-DAY

THE CIRCLE

An Unusual Picture with a Peculiar Twist, played by an unusually good cast.

COMING ALL NEXT WEEK

WARNER BROS. Classics of the Screen

Syd Chaplin in "The MAN on the BOX"

See the New Ford Models

For the first time we now have a full line of new 1926 Ford models on our floor.

Very many orders have already been booked for immediate and spring delivery.

Our real pleasure is to explain or demonstrate the superiority of the New Fords without any obligation to buy, unless you so desire.

DUFFUS MOTOR SALES
PETERBOROUGH.

2d-14-17-1w

SAVE MONEY ON LAMPS

Wholesale Prices of Electric Light Bulbs Have Advanced 20 per Cent., but We Are Selling at the Same Old Bargain Prices. For instance:—

60 Watt.....4 for $1.00	150 Watt, each 80c
40 and 25 Watt.4 for 90c	200 Watt, each.....$1.05
100 Watt, each.....60c	(Frosted 5c Extra)
25 Watt, Frosted....40c	40 Watt, Frosted....50c

DAWSON & JOHNSTON
Phone 2123. Corner GEORGE & McDONNEL STS.

Her Nerves Were "All Broken Up" She Could Not Sleep

Mrs. David Gallougher, 37 Lyndhurst Ave., Hamilton, Ont., writes:—"My nerves were all broken up and I could not sleep at night, and I would have to get up out of bed and walk the floor for hours at a time.

After Using a Box of MILBURN'S HEART AND NERVE PILLS

I Began To Feel Much Better, and after using a few more boxes I could enjoy my rest as well as ever I could."

H. & N. Pills have been on the market for the past 32 years; your nearest druggist sells them; put up only by The T. Milburn Co., Limited, Toronto, Ont.

Mail Orders Despatched Same Day As Received

ROBERT FAIR & CO. LTD.

PHONE 145

Wednesday Bargains

IF YOU READ THIS LIST YOU ARE SURE TO BE ONE OF THE MANY SHOPPERS HERE WHEN THE DOOR OPENS AT 9 A.M.

Ladies' $1.95 Fancy Silk and Crepe Windsor Ties to Clear at $1.25 Each

54-Inch $1.95 All-Wool Check Flannels for $1.29 Yard

Linoleums, $1.05 Sq. Yard
Heavy Printed Cork Linoleum for kitchens, dining-room, bedrooms, halls and bathroom. Tile and floral patterns.

Bedroom Rugs, $1.95 Each
Reversible Rugs in colors of rose and blue. 27 x 54 inches. Regular $2.50.

Silk Madras, $1.49 Yard
50-inch Silk Madras, an extra fine quality. Shades of rose, blue, brown, gold or green. Regular $2.00.

CONTINUING THE SALE OF
Cretonnes & Chintz Yard 29c
English Cretonnes, 30 and 36 inches wide, of heavy quality. Suitable for drapes or upholstering. Regular price, 65c, 75c, $1.00 and $1.25 yard.

Axminster Rugs, $5.00 Each
Barrymore Rugs with soft deep pile and colorings to match room decorations. Size 27 x 54 inches.

Scotch Madras, 35c Yard
45 inches wide, floral and conventional patterns. Suitable for living and dining-rooms. Regular 49c.

Frilled Curtains, 98c Pair
Made of soft white scrim, 2¼ yards long. Complete with tie-backs.

38-Inch $1.50 All-Wool French Delaines for $1.00 Yard

$4.00, $4.50, $5.00 WINTER COATINGS ON SALE TOMORROW FOR, YD., $2.50
A clearing Sale of Winter Coatings just when you require them. Five shades of fine French Curl, White Bear Cloth, Camel Hair Coating and a host of other lines. 50 to 54-inch. See window.

36-Inch $5.00 French Chiffon Silk Dress Velvet, Black and Colors, for $3.95 Yard

36-Inch 35c All-White or Stripe Flannelette, 4 Yards for $1.00
YOU GET THE BEST FLANNELETTE HERE
Two special lines reduced for the one day. On Sale at 9 a.m.
NO PHONE OR C.O.D. ORDERS, PLEASE

Fair's "Guaranteed" Largest Size $3.25 Flannelette Blankets for $2.50 Pair
White or grey. Size 72 x 87 inches. Each ticket bears our name, which is a guarantee as to wear and quality.
NO PHONE OR C.O.D. ORDERS

$3.50 Silkoline Covered Comforters for $2.95 Each
Special price for the one day. They are well filled and thoroughly stitched.

$5.00 Wool and Silk Sweater Coats for Ladies and Men, Sizes 38 to 44, for $2.50 Each

30c All-Linen Bleached Roller Towelling for 5 Yards $1.00
18 inches wide, with border, extra good heavy weave. A quality that we can recommend to you.

23 inch, 35c All Linen Pure White Dish Towelling 25c yd.

UNBLEACHED DOUBLE-FOLD SHEETING, what we sell at 50c. One-day price, yard..... **35c**

34-INCH WHITE COTTON that sells at 20c. Wednesday special at..... 7 yards **$1.00**

36-INCH PRINTED VELOUR, for kimonas and house dresses. Sale price, yard..... **45c**

COLORED BATH TOWELS, good quality. Regular 50c. Wednesday special, pair..... **39c**

LADIES' SUEDETTE-LINED GLOVES, fur trimmed cuffs, in grey or sand; 6½, 7 and 7½. Regular $1.75. Sale price, per pair..... **$1.25**

LADIES' CASHMERE HOSE, in sand, pongee, brown and black; 8½ to 10. Regular $1.25, for, pair..... **85c**

CHILDREN'S BLOOMERS, in grey or navy. Sizes 8 to 12. Sale price, per pair..... **65c**

"OTTAWA VALLEY" FACTORY YARN, 2 and 3-ply, 100 per cent. pure wool, all staple shades and mottled. Sale price, lb..... **$1.10**

PURE WHITE AND STRIPED FLANNELETTE, an extra heavy English make, 27-inch. Regular 25c. Sale price, yard.... **18c**

LADIES' VESTS, with long sleeves and a few with short sleeves, in natural shade, to clear Wednesday at, each..... **50c**

UNION GREY FLANNEL, just the thing for warm underclothes for children, 29-inch. Regular 45c. Wednesday, yard... **35c**

MAPLE BRAND PYJAMA FLANNELETTE, an English make, good stripe designs, 35-inch. Regular 45c yard. Wednesday at, per yard..... **35c**

22-INCH CHIFFON - FINISHED DRESS VELVET, in navy, brown and black. Regular $2.00. One day, yard.. **$1.25**

WE ARE SPECIALIZING IN WINTER COATS, made in all-wool suedine, duvetyn and marvella, featuring the novelty flare and tailored effects, and trimmed with good quality fur. Full lined and warmly interlined. These Coats formerly sold at $40.00 and $45.00. Wednesday selling.. **$35.00**

BRUSHED AND PLAIN KNIT WOOL SWEATERS, in cardigan and chappy styles. Trimmed with contrasting colors. Sizes 36 to 42. Priced from .. **$3.95 to $5.50**

BALBRIGGAN, KASHA AND FLANNEL DRESSES, in one and two-piece styles, in colors of poudre blue, rust, sand, rosewood and green. Sizes 16, 18 and 20. Regular up to $15.00. Wednesday..... **$9.95**

ANOTHER GROUP OF SMART COATS, in suedine, duvetyn and English Bolivia cloth, in several of the new high shades. Fur trimmed. The former selling price of these Coats was $35.00. Wednesday for..... **$25.00**

SATINETTE SLIPS, extra good quality, in a large assortment of shades. Sizes from 34 to 46. Regular $2.50. Wednesday.. **$1.69**

GOOD QUALITY GINGHAM AND CHAMBRAY HOUSE DRESSES, prettily made in several smart styles. Regular up to $2.00. Wednesday..... **98c**

GREY FLEECE-LINED UNDERSKIRTS, scalloped, embroidered bottoms. Wednesday, **$1.50**

DRUSILLA WINS ALL AUDIENCE

Picture Came to Peterborough Under Auspices Council of Women.

REPEAT TO-NIGHT.

"Drusilla with a Million" captured the hearts of her audience at the Royal Theatre yesterday. The big picture, which was such a success in Toronto recently, and which comes to Peterboro for three days, under the auspices of the Local Council of Women, is one of those heart interest stories that holds the attention. It runs the gamut of thrills and romance and human interest, and an intent audience last night that packed the Royal for its first evening presentation, seemed to enter individually into the longings and heart aches and adventures of the characters that surround "Drusilla" and her million.

The art of two women, one an elderly actress, the other very young, makes this picture a notable production. Mary Carr, the veteran of so many heart interest dramas of the screen, is "Drusilla," a wonderful Drusilla. The character is not over-drawn. Drusilla in the charity institution, her grey locks straggling over a worn face, washing the dishes with a bent back and feeding milk to a stray mongrel cur, is a pitiful old figure, but she does not carry her woes into the realm into which she is transported when she inherits her million. With the cheerful heart that was hers in the poorhouse, she enjoys her wealth to the full, and turns immediately to a way of helping others. Drusilla embarks on the business of looking after stray babies, and incurs the wrath of her neighbors in consequence.

The plot of the picture is rather a remarkable one for the silver sheet, which usually allows its plot to be subordinated either to characterization or theme. "Drusilla with a Million" has a real plot and carries it out to a very satisfactory conclusion. Kenneth Harlan is Collin Arnold, the spendthrift son of a rich man who is cast off by his father, meets the little Sally May Ferris (Priscilla Bonner) and marries her. Priscilla Bonner is the other woman who makes this picture exceptional. Her acting is wonderful. Her role in this picture is said to have "made" her as a screen actress, and anyone who sees her in the trial scene in "Drusilla with a Million" will not wonder at the assertion. It is rather a harrowing scene and somewhat lengthened out, but Sally May has an extraordinary opportunity for emotional portrayal, and uses it to the full. It is one of those scenes that keep an audience up on its toes and is artistically dramatized.

The "other woman" of the picture, the girl who was engaged to Collin in his palmy days and has her eyes on the million which his angry father left to Drusilla instead of to his son, is another good character part. She does her level best to part Sally May from her husband and succeeds for a while. The girl, persuaded that she is hampering the life of the man who has been accustomed to richer ways, leaves him and works as a waitress in a cafe. One of those coincidences that occur in life is cleverly handled in the episode in the cafe, where Collin, discouraged and weary in his search for his little wife, is having a meal, while the girl he seeks goes out to get another job and passes his table.

Drusilla with her million and her desire to take care of stray babies, falls foul of her rich neighbors, and finally lands in court. The trial scene, in which Sally May, having left her baby on Drusilla's doorstep, is the chief witness, is the big episode of a picture packed full of human interest and little incidents that round out the story perfectly. It is an eminently satisfying production, full of the heart throbs of ordinary people, with a compelling atmosphere, a dramatic plot and plenty of attention - holding episodes.

The music that accompanies the production is well handled by the Royal orchestra.

The programme is excellent throughout. There is a hand-colored short reel enacted by real live bugs, a sport picture showing ladies only, and situated at another "Peterboro," and a clever comedy "Cleaning Up," showing the manifold trials of a man who essays to clean up his house in the absence of his wife. His task is complicated by the arrival of Abner, his wife's sap-headed brother, described as "the answer to a squirrel's prayer," and he has some terrible times that include the bestowal of the contents of a feather pillow over his best room, the flooding of the bathtub and the visit of the fire-fighting team.—Jeannette.

The members of Mt. Hebron and Hiawatha Encampments will meet to-morrow (Wednesday) night at 8 o'clock to complete arrangements for their visit to Lindsay.
1d-118-3111

Chimney fires gave the firemen three trips this morning, but no damage was caused by any of them. The first call was at 8.05 a.m. to 485½ Bolivar Street; the second, at 8.21 a.m. to 592 Aylmer Street, and the third, at 11.01 a.m. to 370 Water Street.

IN MEMORIAM.

In loving memory of my dear Mother, Mrs. Rachel Lawson, who died November 17, 1923.
She was a kind dear Mother,
A pal good and true;
Upright and just in all her ways—
Her equals were but few.
Friends may forget you mother
But never shall we ever.
—Remembered by her two daughters, Mrs. T. Crowe and Mrs. T. Houlihan.

SHARP EYES

It takes keen eyesight nowadays, to do good work, and draw the good pay envelope. If there is any weakness in your eyes, Fowler's service will remedy it with proper glasses.

A. A. FOWLER
PHM.B., TORONTO UNIVERSITY
EYESIGHT SPECIALIST
175 HUNTER ST.
Exclusive makers of "Peblo Lenses"

LOCALS

DR. T. P. McCULLOUGH,
Eye, Ear, Nose and Throat Specialist. 166 Brock St. Phone 36W. dtf

KEEP WARM.
We keep you warm in the Winter, and cool in the Summer. Hard and Soft Wood.
SANITARY ICE SUPPLY.
—tf. Phone 147.

SHOOTING MATCH
For geese and ducks will be held at Delbert H. Smith's, 1-2 mile west of Springville, Saturday afternoon, Nov. 21st; rifles and shotguns.
3d-110-3108

DO YOU NEED AN ACCOUNTANT?
If you want your books audited or adjusted; if not satisfied with your book-keeping system; if you want your income tax return prepared for this or other years, or want some dispute adjusted. H. K. Middleton 'Phone 1353. office 2 Charlotte St dtf

BROADWAY SCHOOL OF DANCING, 190 BROCK ST.
Learn correctly—Fox Trot, Waltz, Charleston Step-Out, Fox Trot, Mid night Waltz. Aesthetic and Fancy Dancing in class or private lessons by appointment. Phone 613. Miss Perry will give a Demonstration of "Charleston" at Capitol Theatre, November 16, 17, 18. 3d-117-3063

CARD OF THANKS
Mrs. W. H. White and family of the late Wm. H. White, of 193 Dalhousie Street, wish to thank all kind friends who so graciously helped during their recent illness and for expressions of sympathy and floral offerings during their sad bereavement.

ECONOMIZE.
Cut down fuel bills. Install Peace weather strip. J. Lancashire, 215 Rubidge street, local agent. 'Phone 1647J.
13-16-20-23-27-30-3-6-10-13-17—2968

L.O.B.A. BAZAAR.
Eastern Star No. 525 will hold a sale of children's clothes, whitewear, towels and fancy work in the vacant store in Grand Opera House Block, November 20 and 21.
3d-119-4085

SAWS GUMMED OUT, FILED AND SET AT TAYLOR'S.
Cutlery grinding, clippers ground, lawn mowers sharpened, called for and returned, $1.00 each. 'Phone 109-J. Umbrellas repaired and recovered.—Wm. Taylor, the Sheffield Cutler, over 40 years' practical experience. 219 Hunter Street West.
t.f.s

RECITAL.
Mrs. Ford Turner, contralto, pupil of Mrs. Dorothy Allan Park, will give a recital in the Conservatory Hall next Tuesday evening. She will be assisted by the brilliant young pianist, Miss Agnes Logan. The public is invited to attend. Silver collection.
2d-10-13-3000.

CHRISTMAS FAIR.
The ladies of the George Street church are holding their Christmas fair in the Sunday school hall on Nov 26 and 27. Afternoon tea will be served, also a fowl dinner each evening at 5.30. Tickets 50 cents.
2d17 19-3107

CLIPPER BLADES SHARPENED.
Hand and Power Clipper Blades Sharpened. Plow Beams and Farm Machinery welded by acetylene process. All work guaranteed. Millard's Bicycle Shop, 225 Hunter Street. Phone 234. 2d118 3104

AUCTION SALE
Gardener's Outfit at home of Mr. Harry Bradburn, East of Curtis Brick Yard, Tuesday, Nov. 24th. Jersey cow, 50 hens, 20 tons hay, separator, wagon, cutter, buggy, harness, harrows, plows, seeder, forks, etc., etc. Sale 1.30 p.m.—W. J. Hancock, Auctioneer.
4d-17,19,21,23-3106

MEETING AT MURRAY ST.
Rev. J .M. Warner of Toronto will give the Inspirational Address in Murray Street Church this evening.
The Baptist churches of the city, Norwood, Lakefield, Indian River, Warsaw and Smith are uniting in special prayer services today.
The service this evening will be at 8.00 o'clock.

COLD MEAT SUPPER.
Zion United Church will hold a supper and concert in the Foresters' Hall, Zion, on Thursday, Nov. 19th. Supper will be served in the basement of the hall from 6 to 8 o'clock, after which a good programme will be given, commencing at 8.15. Admission, adults 50c., children 25c. Come and enjoy yourselves.
3d-118-3075.

G.W.V.A. EUCHRE DRIVES ARE HELD EVER WEDNESDAY NIGHT.
This week the committee has an entire new assortment of prizes of greater value to select from. In addition to the ordinary prizes, a large ham will be presented to the person holding the lucky number. Don't forget the date, Wednesday, November 18th, at 8 p.m. sharp. Everybody welcome. Admission only 25c.
3d-118-4040.

DEERSKINS FURS HIDES WOOL
COLONIAL HIDE CO.
Lansdowne and Haggart Sts.
Peterboro, Ont.

PRESENTATION and XMAS GIFTS

We have just put in stock some very new pieces of Silverware, suitable for Wedding and Presentation Gifts. Select now one of these new gifts:

Silver Roll Trays
Silver Trivets
Silver Tea Sets
Silver Flower Baskets
Silver Butter Dishes
Silver Bread Trays
Silver Comports

Priced from $2.50 up.
SEE OUR WINDOW

WARNE BROS.
349 George St.
DIAMOND HALL
Phone 880

PAINLEVE BILL TO FINANCE DEBT SENT TO HOUSE

Debate on Measure Is Expected To Take Up Entire Week.

FOREIGNERS HIT

Any Person Habitually Living in France Liable To Levy.

PARIS, Nov. 17 (Canadian Press)—The text of Premier Painleve's bill, "instituting exception national contributions for the redemption of the public debt," has been printed and sent to the members of the Chamber of Deputies, together with the voluminous report of Lucien Lamoureaux, of the Chamber's Finance Committee.

Nothing appears to stand in the way of the commencement of a debate in the Chamber of the measure.

The expectation is that the general debate will take up the entire week and that night sittings will be necessary to finish the work by Saturday.

Canadians and other expatriates in France will be hindered by the "national contributions" act, unless—which appears improbable — an amendment exempting them is introduced during the passage of the bill through the department. Article 16 provides that the levy is payable onl "real or personal property retained abroad by persons of French nationality or habitually residing in France."

Deficit This Year.

PARIS, Nov. 17 (Canadian Press)—There will be a dificit of at least five billion francs in the budget during the current year.

Revenue returns for the first ten months show total receipts of 22,800,000,000, while the revenue is budgeted for just about 33,000,000,000 leaving some 10 billions to be made up in the last two months of the year.

DR. YOUNG SAYS SCORE UNTRUE

(Continued from page one)

Health Act had been carried out—"

Dr. Young—"Pardon me, Mr.Chairman, but the speaker is not referring to Mr. Stapleton—he is referring to me—he came into my office."

Dr. Sutton—"Yes, I went into your office and asked for that data, and you refused to give it to me."

Dr. Young—"Well, what right have you to come butting into my affairs?"

Dr. Sutton—"I have the right to do anything in my power in improving the health conditions of this district." (The speaker pointed out a provision in the Health Act, which he said, bore out his statement.)

"Regarding food and meat inspection, what is done about that? What is done about inspecting public buildings?"

"I conduct regular inspections of all slaughter houses and factories," interrupted Mr Stapleton.

Dr. Sutton—"Do you inspect the meat that is on the market?"

Mr. Stapleton — "I do; and I have seized a number of carcases."

Dr. Sutton—"Well, I was told by a lady that she got a bad bag of potatoes at the market, but summing up I have made full allowance for any discrepancies and have been extremely liberal in some of my findings. The score of 12.7 per cent., is a charitable one so far as the Board of Health work is concerned. There is sufficient work here for a full time medical health officer. The important work of the Board is not being done; the unimportant work is attended to carefully."

Preceding the hearing from Dr. Sutton it was decided that action would be taken against those people who had not acceded to the demands of the Board regarding sewer connections.

Accounts were read and passed.

Present were His Worship Mayor Turner (chairman), M. McIntyre, Dr. T. W. H. Young, M.O.H., C. Rogers and Dr. J. O'Brien.

BECK MEMORIAL DRIVE IN CITY

(Continued from Page 1).

resources he supplied to its need liberally. Dying, he left a spiritual last will testament to the people. It says: "To the people of Ontario, I entrust those poor sufferers from tuberculosis, who in their affliction turn with anxious hearts to Queen Alexandra Sanatorium. God forbid that their poverty should bar the door. My course is ending. Carry on!"

Public Service Miracle.

Sir Adam, while he lived, wrought a miracle for public service and a fitting memorial to perpetuate his name would be the Queen Alexandra Sanatorium, in which he had invested his pride and highest thought.

Mr. Mulholland, as a representative of the Hydro Commission, stated that that body was very interested in the work. It was applied to a good purpose, he said, and every one should thrill with the pleasure and honor of putting it through.

Concerning organization, Mr. Carty said that $500,000 had been apportioned pro rata to Ontario, and of that sum $10,000 had been considered a fair allotment to Peterboro. Mr. Carty suggested that the best method would be to select six captains, each with a team of five, and that each man canvass fifteen people. This arrangement was not arbitrary. Service clubs were also largely responsible for taking a considerable onus.

Pledges to the fund would be spread over a period of two years.

On the proposal of His Worship Mayor Turner, the objective was adopted. Present were: W. H. Bradburn, M.P.P., Aldermen Green, Phelan and Crowe, City Clerk Armstrong, Ross Dobbin, and Robert Hicks.

OBITUARY.

This morning, after a lingering illness, Sister M. Drusilla died at St. Joseph's Hospital. Funeral mass Thursday, morning, 8.30 o'clock.

DOUGLAS GRANT FALCONER

The death occurred yesterday at the family residence 173 Lock Street of Douglas Grant Falconer. He leaves to mourn his loss his parents, Mr. and Mrs. Hector A. Falconer and one brother Philip.

The funeral will take place from the family residence on Wednesday at 10.30 a.m. to the Little Lake Cemetery. Rev. A. J. Langford of Trinity Church officiating.

CHARLES HARTLEY.
(Contributed.)

Death came with startling suddenness to an old and respected citizen of this city, when the late Mr. Chas. Hartley, of 505 Aylmer street, was called to his eternal rest almost before medical aid could be obtained.

Mr. Hartley had been feeling about as usual and and had taken a walk down town previous to his sudden demise. For many years he had been a trusted and faithful employee of the government in the capacity of timber inspector, and was well known throughout the surrounding country.

The late Mr. Hartley was a man of sterling qualities, always ready to help in an unassuming manner, and will be greatly missed by a wide circle of old acquaintances.

His sister pre-deceased him two years ago, and a brother, the well-known David Hartley, was instantly killed some four years ago.

He leaves to mourn his loss, one brother, William, three nieces and one nephew, all of Peterboro, namely Mrs. White, Mrs. McCauley, Mrs. L. Morden and Mr. Percy Hartley, from whose residence, 377 Mark St., the funeral will be held on Wednesday at 2 p.m.

MRS. ELLEN ROACH.

The funeral of the late Mrs. Ellen Roach took place this morning from the residence of her daughter Mrs. John Grady, 122 Park street south, to Sacred Heart church, where requiem High mass was said by Rev. J. C. Maloney, and thence to St. Peter's cemetery, where interment took place.

The pallbearers were Mr. Peter Milloy, her son-in-law Mr. John Grady and her four nephews, Mr. Patrick Roach, Mr. Thomas Roach, Mr. Charles Armstrong and Mr. Wm. Armstrong.

The deceased is survived by two sons, Mr. John Roach, this city, and Mr. D. J. Roach, Brantford and six daughters, Mrs. John Grady, this city, Mrs. James Logan, Lansing, Mich., Mrs. Joseph Grierson, Lyons, N.Y., and Mrs. Ella Gilmore, Mrs. E. D. Lyons and Mrs. Frank Gleason, all of Rochester, N.Y.

DEATH

FINNIE.—On Tuesday, Nov. 17, at 67 Lansdowne Ave., Elizabeth Ball, beloved wife of Walter Finnie. Funeral notice later.

HARTLEY.— At Peterborough, on Saturday, Nov. 14th, 1925, Charles Hartley, Ontario Government wood ranger.
Funeral from the house of his nephew, 377 Mark treet, Peterborough, on Wednesday, the 18th, at two o'clock.

DeLUXE TAXI
New and Up-to-date Cars
Phone 2650
Wm. Worboy

CITY TAXI 25c
UP-TO-DATE CLOSED IN CARS
SERVICE DE LUXE
DAY OR NIGHT
'PHONE 2240
Brydon Weese, Manager

THE JEAN RIDDICK YARN SHOP
shows an unusually large stock of Yarns, Hosiery, Underwear, Etc. Come and see us and save money.
WE SELL FOR LESS!

CHIROPRACTOR
M. C. GOODWIN
DC. Ph. C.
Palmer Graduate
108 Barrie Building.
Lady Attendant 'Phone 431
Hours 10-12 a.m., 2-4 and 7-8 p.m
Office closed Tuesday evening, also Thursday afternoon and evening

10 lbs. Honey 99c
Red Rose Tea, lb..... 67c
24 lbs. Pastry Flour..... 87c
4 lbs. Orange Marmalade..... 57c
Phone 2445
ALLEN'S
CASH AND CARRY
Cor. George & Sherbrooke

Character Clothes Shoppe
Bank of Toronto Chambers
HUNTER ST.
Offers Special Price Inducements in Individual Model Coats
Price range from $25.00 to $75.00. Former pricings from $42.00 to $95.00.
Dance Frocks—From $25.00 up.
Afternoon Frocks — From $25.00 up.
ALICE T. WILLIAMS

2d-17-20-3106.

We are as near as your phone
PURE PORK SAUSAGES
Wednesday morning we will have 50 lbs. of SCHNEIDER'S PURE PORK SAUSAGE—made from the choicest parts of prime pork. Schneider's have been making sausages in Kitchener for 30 years and use no cereal filler. We want you to try these sausages so 'phone either 1344 (Charlotte street) or 2065W (East City) and we will deliver them at 35c lb.
Boyle's CASH & CARRY GROCERY
60 Hunter St. E. 168 Charlotte St

Old Country Mails
for Christmas delivery close in Peterboro, DECEMBER 5.
We can still make a limited number of sittings THIS WEEK and deliver the photographs in time. Act quickly. Phone 368 for an appointment
The ROY Studio
140½ HUNTER ST.

CORINNE GRIFFITH
IN
CLASSIFIED
CAPITOL TO-DAY

The Evening Examiner

PROBABILITIES.
Fresh to strong southwest winds, probably a moderate gale on Lake Erie, partly cloudy and mild. A few scattered showers to-night. Thursday, fresh to strong westerly winds, and fair.

VOL. LVI., No. 117 PETERBOROUGH, WEDNESDAY, NOVEMBER 18, 1925 PRICE THREE CENTS

TONIGHT
THEN GONE!

"Drusilla With a Million"
Under Auspices of Peterboro Women's Council.
The Picture Everybody Is Talking About.
— 2 Shows Tonight 2 — 7 and 9 p.m.

ROYAL
Remember Tonight 7 and 9

IMPERIALISM OF HON. MR. MEIGHEN REPUDIATED BY CONSERVATIVES OF QUEBEC TASCHEREAU REPLIES

Real Secret of Conservative Failure in Quebec, Premier Asserts.

ISSUES STATEMENT.

Emphasizes Mr. Meighen's Absence From Province During Election Campaign.

QUEBEC, Nov. 18. Canadian Press. — Premier Taschereau issued the following statement last night in reply to Hon. Arthur Meighen's charges in his address in Hamilton on Monday night, denouncing the Liberal party for alleged misrepresentation of the Conservative leader in Quebec during the recent elections:

"The Hon. Mr. Meighen, in the course of an address delivered yesterday at Hamilton, and which was reported in the press, gives free rein to the spite and bitterness that the last elections have caused him. After taking care to throw a few bouquets at our province in order to cover his attack better, Mr. Meighen declared that the Liberal party in Quebec had resorted to dishonest means and that our good people had been deceived.

"In order to support his assertion he has deigned to pick upon myself and to reproach me for what I am supposed to have said to the electors of Montmorency—the only constituency in which I participated in the campaign.

"The citation of Mr. Meighen is incorrect—even if he did take them from a Libtral newspaper. One can not attribute to a public man everything that a reporter makes him say in the course of an electoral struggle. But I have no objections to repeating in substance what I said to the good people of the Island of Orleans.

Deceived Electors.

"The Conservative party," I remarked, "had deceived the electorate on the question of conscription. In 1916, Mr. Meighen was a member of the Borden Cabinet, then in power. At the beginning of the 1916 session, Sir Robert Borden, the Prime Minister, from his place in the House of Commons, made the following declaration:

"'In the first few months of the war I declared clearly to the people of Canada that we did not propose to establish conscription. I repeat this declaration with emphasis today.'—(Mr. Taschereau here repeats the last sentence in English.)

"However, we had conscription. I do not discuss the necessity for it. It will belong to history to delve into that question. But I affirm that the Cabinet broke its word and that it deceived the people.

"That is exactly what I said to the electors of the Isle of Orleans. I added that they had to choose between Mr. Meighen, a party to this deception, and the Liberal leader, who

(Continued on Page 3.)

SINN FEIN CONVENTION.

Eamon de Valera, President, at Annual Meeting.

DUBLIN, Nov. 18.—(Canadian Press).—Eamon de Valera presided yesterday at the annual Sinn Fein Congress, which included twelve Republican members of the Dail Eireann.

Maude Gogne MacBride placed a placard on the platform stating that three Republican prisoners for insisting on their political status recommended by a Dublin jury are in handcuffs on bread and water in the basement dungeon of Mount Joy Prison.

After the opening of the proceedings the Congress held a session in private. Mr. de Valera gave a reception to the delegates last night.

AN ILL WIND.

FRAMINGHAM, Mass., Nov. 18 (Canadian Press).—A gust of wind caused Peter Plemis to lose his balance and fall into a ditch on a side street here directly in front of a trench-digging machine. He was caught in the machine and killed.

Bagot By-Election Writs Call For Vote December 7

OTTAWA, November 18. — Canadian Press. — Writs for a by-election in Bagot (Quebec) will be issued to-day. Nomination day will be November 30, and polling, Dec. 7th.

The seat was rendered vacant by the death of the member-elect, J. E. Marcile, Liberal.

MUSSOLINI MAY HAVE TO MOTOR

Union Men on English Railways May Refuse to Drive Train.

BOYCOTT INTENDED.

LONDON, Nov. 18 (Canadian Press).—With Labor opposing the cist Premier of Italy, comes to England on December 1st to sign the Locarno pact, it is possible he may be compelled to motor from the port at which he lands to London. It is thought that in view of the report that Labor leaders and Labor Members of Parliament intend to boycott Mussolini, no locomotive engineer will agree to drive the train on which he is a passenger.

This is the talk among trades unionists. Although the Locomotive Engineers' Union has taken no action in the premises, John Bromley, its secretary, says a refusal by trainmen to bring Mussolini to the Capital would not surprise him.

The Daily Express says that the problem of safeguarding Signor Mussolini in London is exercising Scotland Yard authorities.

LONDON, November 18. — United Press. — With Labor oposing the coming of Italian Premier Mussolini to attend the Locarno peace pact signing on December 1, the Daily Express to-day, without confirmation from other sources, reported from Rome that Mussolini had appointed General Badoglio as his successor in the event of his assassination.

(This alleged move apparently had in mind the recent assassination plot against him in Italy, rather than referring particularly to the possibility of such an event in England.)

The Express understands that Mussolini has decided to attend the Locarno ceremony, and that Scotland Yard operatives will guard him specially.

Burglar Kept His Promise Held Up Same House Twice

SOUTH BEND, Ind., Nov. 18 (United Press)—Ten years ago Mr. and Mrs. A. H. Beardsley, of Elkhardt, Ind., testified here against a burglar who had robbed their home. He was convicted and as the officers were leading him away he turned to Mrs. Beardsley and said he would come back and have revenge. He came back yesterday and at the point of a revolver again robbed the Beardsley home.

MARITIMES ASK FOR FAIR SHARE IN PARTNERSHIP

Ask Common Justice at National Economic Conference.

GIVEN FULL TIME.

Secession of Provinces Was Ridiculed as Idea Lacking Support.

WINNIPEG, Nov. 18.—(Canadian Press).—An earnest plea for common justice, a fair share in the benefits as well as the partnership of confederation and serious consideration of their problems as a national obligation was the dominent keynote of a frank presentation of the difficulties confronting the Maritime Provinces by leading delegates of these provinces at yesterday's session of the National Economic Conference here. Many matters were brought to the attention of the conference, and despite the congestion of scheduled business it was unanimously agreed to afford every opportunity to the Maritime representatives to fully recite their cases.

The secession of the Maritime Provinces was ridiculed as an idea which at present would not find support of "consequence."

THE WEATHER.

At this date last year we were having our first taste of winter, and snow falls were frequent until the close of the month. In the Northwest conditions have been of a decidedly wintry character up to a few days ago. They are at present of a spring-like nature, and will likely be reflected here later. Highest temperature yesterday 46 degrees; lowest 30.—W. P.

* * *

Forgive and forget!—why the world would be lonely,
The garden a wilderness left to deform,
If the flowers but remembered the chilling winds only,
And the fields gave no verdue for fear of the storm. — Chas Swain.

KING SAYS HIS PLAN IS BEST; WILL NOT SEEK SEAT JUST NOW

Issue May Be Decided at Will of Leader of the Opposition.

PREMIER'S STAND.

To Bring on By-Election Now Would Delay Meeting of Parliament.

OTTAWA, Nov. 18 (Canadian Press).—"To bring on a bye-election under any conditions or circumstances in order to secure my presence in the House of Commons on the opening days of the session would be to render my colleagues and myself liable to a charge of deliberately adopting a course of procedure which would not permit of Parliament assembling at the earliest practicable date, since the date of the assembling of Parliament in such circumstances would immediately become contingent upon a fac-

(Continued on page 8.)

Turk Seeks To End Life In Movies For Family

CONSTANTINOPLE, Nov. 18. — (Associated Press). — A Turk desires to enter into a contract with a moving-picture concern under which he may be put to death by being buried alive or hanging or commit suicide through taking poison. The method of his death is to be left to the company with which he signs the contract.

He stipulates that 20 per cent. of the money received from the proceeds of the film shall be used for the education of his six children. He says he can relieve them from poverty and leave them a dowry only by sacrificing his life. His offer is to remain open until January 15.

LEAGUE ASKS HELP.

Needs Assistance in Delicate Task of Reforming Calendar.

GENEVA, November 18. Canadian Press. — An appeal for help in reforming the calendar has been despatched throughout the world by the League of Nations, which especially craves assistance in the delicate task of establishing a fixed date for Easter. Calendar reform has been entrusted by the league to a special committee.

France Must Settle War Debt Before Her Currency Can Be Stabilized and The National Budget Balanced

PARIS, Nov. 18 (Canadian Press)—The necessity of the settlement of war debts before normal financial conditions can be restored in France was the theme of the first speakers in the debate which opened in the Chamber of Deputies Tuesday. The discussion was on the bills whereby M. Painleve hopes to raise six billion francs additional revenue annually.

Jacques Duboin, who is a banker as well as a deputy, declared emphatically that foreign, as well as domestic, debts must be provided for before the franc could be stabilized, and that without a stabilized franc all measures to balance the budget and renovate finances would come to naught.

M. Dubois asserted that the government was basing its plan on present conditions as if they were bound to exist forever.

"But," he added, "present conditions cannot be prolonged indefinitely.

ONE LIFE LOST WHEN STEAMER BURNED IN RIVER

Some of Passengers on Clyde Steamer Lenape Had Narrow Escape.

BOAT STILL BURNING.

Feared That Vessel Will Be Total Loss—Fire Broke Out Twice.

LEWES, Del., Nov. 18 (Canadian Press)—All the passengers and crew of the burned Clyde liner Lenape, except twenty who are aboard the coastguard Kickapoo, have been landed here. Those aboard the Kickapoo also are reported about to be brought ashore. About 150 passengers and nearly 100 members of the crew were assembled here. The ill-fated Lenape is still burning, and it is feared she will be a total loss.

Only one person's life was lost. Late this morning a fisherman picked up a body off Lewes which was later identified as that of Robert Leverton. The coat bore the label of a Holyoke, Mass., tailor.

Many of the passengers had narrow escapes with their lives, when flames swept the vessel anew just as safety apparently was assured.

Many were forced to jump into the water or hang over the side of the vessel on the end of ropes to escape the scorching heat. All were picked up by coastguard rescuers.

The fire started in an afterhold before 11 o'clock last night, and the liner immediately headed for the Deleaware breakwater.

Although S.O.S. calls were sent out immediately when it became known that the ship was threatened the first efforts of the crew to combat the flames appeared so successful that no attempt was made to remove the passengers before reaching the breakwater.

Proffers of assistance from several ships speeding toward the Lanape were declined, Captain Devereaux said.

VESSEL SCUTTLED.

NEW YORK, Nov. 18.— (Canadian Press.) —Following the safe removal of all the passengers, the steamer Lenape was scuttled inside the Delaware breakwater, the Clyde Line Company announced today. Officials estimate the damage to the cargo and the vessel at three million dollars.

ALDERMAN JAILED.

Stratford Solon Convicted of Assault.

STRATFORD, Ont., Nov. 18. — (Canadian Press): — William M. Buller, city alderman, was sentenced Tuesday by Judge Killoran to two months in common jail on the charge on which he was convicted a week ago of assaulting Andrew Patterson, occasioning him actual bodily harm.

In imposing sentence His Honor said that it was obviously a premeditated attack, but that there had been provocation. "The evidence showed that Patterson is a troublesome man, given to making cutting and insulting remarks," he said, in pointing out that the trouble had arisen because of "Patterson's evil tongue." He is apparently a man given to going out of his way to mix in the affairs of other people and making cutting and insulting statements. His injuries have been brought upon him by himself, and I trust that this will be a lesson both to Patterson and to Buller."

ENGINEER KILLED.

Nineteen People Hurt When Northen Pacific Train is Ditched.

TACOMA, Wash., November 18.—Canadian Press. — Engineer E.M. Putnam of Tacoma, was killed, and 19 others injured, when a Northern Pacific passenger train went into the ditch last night two miles east of Olympia. —

REBEL JUNCTION THREATENS TWO CITIES OF SYRIA

Correspondent Says Beirut and Damascus Are Both in Danger.

BEIRUT UNPROTECTED

French, He Says, Would Not Hesitate to Bombard City if Captured.

LONDON, Nov. 18 (Canadian Press)—The correspondent of the Daily Mail at Damascus lays stress on the seriousness of the situation due to hostilities between the Druse tribesmen and other rebels and the French forces. The correspondent represents both Beirut and Damascus as being imperilled by a threatened junction of the tribesmen with the forces of Said Altrash, brother of Sultan Pasha Altrash, Chief of the Druses.

Such a combined force, the despatch adds, could easily seize Beirut which is defended by only a few guns and it is understood that if the rebels capture it the French will not hesitate to bombard the city.

VILLAGES OCCUPIED.

LONDON, November 18. Canadian Press. — An Evening News Beirut despatch dated Monday and delayed in transmission, reported to-day that Ceid El Atrap's rebel forces had now occupied all the villages between Hassaya and the Leontes River.

They were reported to be under a former Turkish officer trained in the military school at Berlin, and now recognized as the chief of staff of the Druse Sultan. Continuing fighting was reported.

The above despatch tends to indicate that the Druse tribesmen are bringing the insurrection closer to Beirut, which yesterday was reported in fear of a rebel siege and capture. The Leontes River is between 20 and 30 miles to the east of Beirut, which is a centre for American missionary and relief work in the Near East.

THORNTON GUEST OF LLOYD GEORGE

Baldwin and MacDonald Were Also Among Those Present.

LONDON, Nov. 18.— (Canadian Press.)—Sir Henry Thornton, president of the Canadian National Railways, was entertained at dinned in the House of Commons last night by Lloyd George, former Liberal and Coalition premier. Among the guests were Premier Stanley Baldwin and former Labor Premier Ramsay MacDonald.

Winston Churchill and J. H. Thomas, Deputy Leader of the Labor political forces, were also present.

Sir Henry Thornton spoke of the opportunities awaiting the investment of British capital in Canada. He expressed the belief that Canada was on the threshold of great prosperity.

Men Must Show Necks Say Fashion Dictators

PARIS, Nov. 18 (United Press) — French and English style dictators have declared that well dressed men this winter shall show as much of their necks as possible. Meeting recently in London, these style designers exchanged views and the best they could decide upon was lower collars.

"Look at the women," they say. "Women are comparatively free of throat ailments. High collars are to blame for men's feeble throats. Besides it is more aesthetic to show than to hide the neck."

Boulevard stores are already showing collars only high enough to hide the collar buttons.

Canada's Trade Increased Over Last Year's Figures

OTTAWA, November 18. — Canadian Press. — Canada's total trade increased $197,000,000 during the seven months ended October, in comparison with the figures for the corresponding seven months of the previous year.

The increase in the export trade was $129,000,000 and in imports $68,000,000.

GOLDSMITHS OF ANCIENT EGYPT HIGHLY SKILLED

Elaborate Designs on Objects Found in the Tomb of Tut-Ankh-Amen.

EVIDENCE OF ART.

Doctors Decide King Was About Eighteen Years of Age.

CAIRO, Egypt, Nov. 18.—(Canadian Press).—The preliminary examination of the mummy of Tut-ankhamen bears witness to the great refinement of the goldsmiths' art of the Eighteenth Dynasty. Among the most important objects found at the unwrapping Saturday and Sunday were two groups of finger rings, numbering thirteen and twenty circlets. The whole chest was covered with magnificently encrusted gold pectorals, two of which were in the form of the upper Egyptian vulture Nehkbet and the lower Egyptian serpant Buto. Beneath these were smaller, but even more beautiful pectorals, intricately designed, including winged scarabs and sacred eyes.

There was also a marvellous flying vulture, exemplifying the finest goldsmiths' art. This was encrusted with lapis lazuli and carnelian, and resembles jewelry of the Middle Empire in its refinements.

The body of the pharaoh is in a bad state of preservation, but it is hoped that the head, from which the protective mask has not been removed, will prove to be in better condition. Doctors who have made an examination now maintain that the king was about eighteen years of age.

Besides the precious stones and jewelry, the investigators are gratified at the amount of religious data discovered.

BOMBARDMENT OF DAMASCUS COST 135 LIVES AND RESULTED IN DESTRUCTION OF 250 HOUSES

General Sarrail Gives Account of Actions Before Deputies.

NOT AN "AN ACCUSED."

Question of Deputy Ferry Brought Sharp Reply From Ministers.

PARIS, November 18. — Canadian Press. — One hundred and thirty-five persons were killed and 250 houses destroyed in the French bombardment of Damascus during the outbreak of October 20th, General Sarrail told the joint Army and Foreign Relations Committees of the Chamber of Deputies to-day in giving an account of his tenure of office as High Commissioner in Syria. The rising in Damascus was the culmination of a revolt in Syria growing out of a pan-Islamic movement similar to that in Morocco, he said.

The General appeared before the Deputies in full uniform, wearing his military medals.

A violent incident occurred at the outset of the hearing when Deputy Desire Ferry inquired whether the General was before the committee-men as an "accused."

Foreign Minister Briand and War Minister Daladier protested sharply, saying that General Sarrail was there at the invitation of the government, ready to give all information, and answer every question put to him. He had been relieved of his professional secrecy for that very purpose, the Foreign Minister said, but he must not be insulted.

The General explained that the bombardment of Damascus was necessary to repress the Druse rebellion.

Answering a query whether the British were responsible the General remarked that he had no reproach to address to British government but that he had much complaint to make of some local British agents who had failed to act with necessary reserve.

Deputation Is Assured Of Grant For Indigents Isolated

TORONTO, Nov. 18 Canadian Press). — A deputation representative of Ottawa, Peterboro, St. Thomas, Kitchener, Galt and this city, was assured by Hon. Lincoln Goldie, Provincial Secretary, that a favorable decision would be made in a few days on their request that isolation hospitals be put on the same basis as general hospitals, so far as the daily allowance of 60 cents for indigent patients, granted by the Province is concerned. The Minister thought the giving of the grant might be arranged.

The deputation included Dr. Radford, Galt, and Mayor Turner, M. M. McIntyre, and City Clerk Armstrong, of Peterboro.

TOWERS GUILTY BUT IS INSANE

Former First Officer of Melita To Be Detained "During King's Pleasure."

CAPTAIN SLANDERED.

WINCHESTER, England, Nov. 18 (Canadian Press)—Thomas Towers, on trial for the murder of Captain Clews, of the C.P.R. liner Melita, found guilty of the slaying but insane. Towers will be detained "during the King's pleasure."

In reviewing the situation leading up to the shooting, Crown Counsel Rogers said reports damaging to Captain Clews' reputation had been spread in the ship's company and this had resulted in a heated scene between the Captain and Towers and another of the ship's officers, Allan.

Allan's denial of spreading the stories against the Captain were accepted by Captain Clews, who, however refused to accept a similar denial from Towers to whom he said, "Towers, it is quite clear that this is not all. I know more than you think."

Towers had appeared to think, continued the Crown Counsel, that Captain Clews had kept him back from getting command of the Melita.

LOCARNO PACT TO BE RATIFIED

All Parties Are in Favor, Although Amendments Are Introduced.

WANT DISARMAMENT.

LONDON, Nov. 18.—(Canadian Press).—The House of Commons to-day began the debate preparatory to the ratification of the Locarno Security Pact. The Government would have liked ratification without division as an indication of the solidarity of all parties behind the security agreement, but both Liberals and Laborites have prepared amendments. The Liberals give general support, but regret that the Dominions were not consulted and their approval secured. They also urge that the pact be promptly followed by efforts toward international disarmament and the inclusion of Soviet Russia in the League of Nations.

The Laborites likewise consent to the ratification but express regret that the treaty contains no definite provisions for disarmament. They also demand the inclusion of Russia in all European agreements.

"MINORITIES NOT NEGLECTED"; REV. R. D. DICKIE AT ST. PAUL'S

Morons Needed In Life Says Catholic Professor

WASHINGTON, Nov. 18 (United Press).—There is a place for the moron in the general scheme of life. Morons are needed to perform the menial work in our social system, the Rev. Dr. Thomas V. Moore, Professor of Psychology at the Cathodlic University told the National Council of Catholic Women. "I am making honest plea to you, as a representative group of Catholic women," said the Rev. Dr. Moore, "to aid in caring for the moron, as it is paganistic to aid only the normal child."

BISHOP ARRIVES THIS EVENING

Men of Three Parishes Will Meet Him at the Station.

A PRESENTATION.

The return to Peterboro of His Lordship Bishop O'Brien is expected this evening. The Bishop will arrive on the 8.15 C.N.R. train, and will be met at the station by men of the three Roman Catholic parishes of the city. The Band of the Peterboro Rangers will accompany the parade from the station to George Street, thence up George to Hunter Street to the Cathedral, where an address and presentation will be made to the Bishop.

Presbyterial Convention Closed With Inspiring Messages to Congregation.

DOCTRINE UPHELD.

History of the Presbyterian Church Inspires Those Who Uphold It.

"I am not sure that the history of Christianity shows that the blessing of God rests only on the large bodies of Christians and is absent from the little minorities, for time and again God has shown His disfavor to the large bodies who have wieldly to worldly things and has shown His favor to the little bodies. But some of those of us who may be called hard-boiled Presbyterians are anxious for the future of our Church, not with regard to her size or her influence in the nation, but we are anxious that we who are in opposition to the judgment of the courts of our own church and in opposition to the majority of our brethren, and who have assumed a responsibility when we said, 'As for us, we are going to continue the Presbyterian Church, whether it be small or large,' should feel that we have this responsibility laid upon us, of making this Presbyterian Church the best possible church and of the largest possible service to our fellow men and for the extension of the Kingdom of God, and that

(Continued on page 11.)

THE SODALITY OF THE SACRED HEART PARISH
will present
"PATSY FROM DAKOTA"
(A Comedy in Three Acts)
IN ST. ALPHONSUS' LYCEUM
Tomorrow Evening at 8.15
Members and friends of the three parishes are cordially invited.
Silver collection.

DANCE
IN TOWN HALL, WESTWOOD, THURSDAY, NOVEMBER 19TH, FROM 9 p.m. TILL 2 a.m. KEN. BLOOD'S ORCHESTRA, FOUR-PIECES. COME AND ENJOY YOURSELF. REFRESHMENTS AT 12 P.M. 2d-118-3101

THE HARDEST WORKED ORGAN OF YOUR BODY
Is your eye. Few persons realize how much vital energy their eyes use up in a day's usage. Poor eyes throw the whole nervous system off balance. If you feel that your eyes need the aid of glasses, consult W. H. Lacey, Optometrist, 410 George Street. 'Phone 1160.

COGNAWAGA ATHLETIC CLUB
presents an Extravaganza entitled
"THE TIGER EARL"
In St. James S. S. Hall
Entertainment Orchestra November 19-20
Curtain 8.15 p.m.
Admission—25 cents. 2d-16-18-3081

AGENTS WANTED

MAN OR WOMAN TO TRAVEL AND appoint local representatives. $1092 yearly guarantee ($21 weekly average) and expenses. Position permanent. Experience unnecessary. Winston Co., Toronto.
11d-24,28,31,4,7,11,14,18,21,25,28

AUTOS FOR SALE

CAR FOR SALE—FORD SEDAN—model '21 in first class condition; five good cord tires; $335 cash; Box 3626 Examiner.

CAR FOR SALE — 1921 FORD CAR in good condition, starter and foot light; aply Mrs. R. Jordan, Coldsprings. 12d-123-3935

CAR FOR SALE — BABY GRAND Roadster in fair condition; price $150; apply 176 Brock, after 6. 3d-118-4035

CAR FOR SALE—LATE FORD TUDOR Sedan, like new, privately owned and driven small mileage, spare tire and other extras; will be sacrificed Saturday for $575.00 or nearest reasonable offer; terms if desired; owner will be in city Saturday only; 39 Conger. 3d-120-4109

NOTICE

FURNACE CLEANING — YOU'VE tried the rest, now try the best; expert cleaning complete one-fifty; all makes repaired; estimates and advice free; Phone Bull, 1086m. 3d-118-4047

NOTICE — SEVERAL LOADS OF gravel for taking away; Harold Dunford, phone 224. 3d-119-4064

NOTICE — CHIMNEYS AND FURnaces cleaned; storm windows put up. Phone 1523F. 5d-121-4091

NOTICE — FURNITURE REPAIRED and refinished; Wm. Westall, shop rear of Charlotte and Water St. 3d-120-4108

NOTICE—PIANOS POLISHED; FINE lines taken out; formerly of Heintzman's, Toronto; phone 258. 3d-118-4057

NOTICE—YOUR WASHING DONE in your own home; any quantity at any time; price $1; phone 2420. 6d-121-3080

NOTICE — PLUMBING AND HEATing; general repairs; Fred Goodfellow, 1624M, successor to J. Bickersteth. 9d-121-3959

NOTICE — TAXIDERMIST WORK done. Have your specimens mounted. Apply 156 London phone 878. 24d-133-3852

NOTICE—LADIES' HAIR-CUTTING, Shampooing, Marcel Waving, etc.; prices reasonable; Mrs. E. Johnson, 199 Hunter St. W., Bell Apts. phone 1194F. 6d-122-4092

BARRISTERS AND SOLICITORS

HATTON & REID, BARRISTERS, Solicitors, 397 1-2 George Street. Phone 63. Money to Loan. C. W. Hatton, K. C., J. W. Reid, Snuccessors to A. E. Dixon.

GORDON & O'BRIEN— Barristers Solicitors, Notaries. Money to loan on easy terms. Special attention to Patents and Trade Marks. 'Phone 219. G. N. Gordon, K.C., J. A. O'Brien.

J. R. CORKERY, BARRISTER, SOLicitor, Notary Public. Office Ground Floor, 414 Water St., Peterborough. Five Doors North of Hunter Street. Money to loan at current rates on easy terms.

S. T. MEDD—Barrister, Solicitor, Notary. Office over the Dominion Bank, corner of George and Simcoe streets. Telephone No. 22. Private funds to loan at current rates upon easy terms.

DUMBLE & JOHNSTON—Barristers, Solicitors, etc. Office, over the Toronto Savings and Loan Company, George Street. D. W. Dumble, K.C., W. Johnson.

R. R. HALL—Barrister, Solicitor, etc. Peterboro, Ont. Office, corner of Hunter and Water streets, over the Canadian Bank of Commerce. Trust Funds to loan on easy terms of payment.

JAMES FORDYCE STRICKLAND—Barrister, Solicitor, Notary Public Peterboro. 'Phone 191. Money to loan. 375 Water street.

WILFRID F. HUYCKE, Barrister, Solicitor, Notary Public. 395 Water street. Telephone 239.

PECK, KERR & McELDERRY, Barristers, Solicitors and Notaries, Office, Water street, Peterboro. Money to loan at the lowest current rates of interest. Telephone 1980. E. A. Peck, F. D. Kerr, K.C., V. J. McElderry.

MEDICAL

DR. BUCHANAN, F.R.C.S., Edinburgh M.R.C.S., Eng., L.R.C.P., London, Eye, Ear, Nose and Throat Specialist Hours 9-11 2-4 p.m., and 7-8 p.m. 'Phone 519. Office, corner Water and Murray streets.

DR. C. C. CRAGG—Eye, Ear, Nose and Throat Specialist. Office 295 Charlotte street, formerly occupied by Dr. Neal. Hours—9-11 a.m., 2-4 p.m., 7-8.30 p.m. Telephone: House 980J. Office 2185.

F. T. WEBSTER, Ontario Land Surveyor, Registered Professional Engineer, formerly with Lewis and MacRostie of Ottawa. Phone 2540.

IT PAYS TO ADVERTISE

POULTRY & EGGS

POULTRY FOR SALE—8 PULLETS, 6 months old; Guild's Barred Rock, 133 Aylmer. 3d-118-4039

FOR SALE—RHODE ISLAND TULets and White Pekin Ducks; Phone 860F. 3d-119-4083

TEAMING & CARTING

WANTED — MOTOR CARTING, ALL kinds, long or short hauling. Beatty Bros. 'Phone 2169-r91r2.

HELP WANTED—Male

SALESMAN FOR LINE OF LITHOgraphed labels, stickers, art calendars, etc. Good sideline. Wright Litho Co., London, Ont. 12d-14-3658

NURSING.

NURSING — NURSE (ENGLISH) disengaged; phone 1226J. 3d-120-3115

SITUATIONS VACANT

$5 SELL HOUSEHOLD NECESSITies; greatest imaginable demand; have business of your own; make five dollars up daily; capital or experience unnecessary. B. Garretson, Brantford, Ont. 12d-121-3866

FOR SALE

FOR SALE—LADIES' LONG BLACK fur lined coat; phone 2192J. 3d-118-4054

FOR SALE — 2 BURNER GAS Range; apply 700 Water. 3d-119-4075

FOR SALE — COMPLETE HOCKEY outfit; a snap at $5.00; apply 432 Roger St. 3d-119-4067

FOR SALE — POLICE PUPPIES; eligible; apply 540 Donegal St. 3d-120-3116

FOR SALE—ONE LEATHER COUCH and small Parlor Table; apply 571 Romaine St. 3d-119-4079

FOR SALE—SMALL SIZE HAPPY Thought Stove; apply 272 Thomas. 3d-119-4088

FOR SALE—1 QUEBEC HEATER; 1 large sheet iron stove, suitable for garage or large building; apply 292 Woodbine. 3d-119-4084

FOR SALE—GOOD CUTTER, CHEAP Apply 588 Aylmer St. 3d-18,20,23-4104

FOR SALE — HOUSEHOLD FURNIture for sale—Parlor Suite, Piano Lamp, Library Table, Parlor Rug, 1 set Books of Knowledge; 1 set Canadian History; Sliding Couch; Congoleum Rug; Child's C.C.M. Tricycle; Boy's wheel ,etc., cheap for quick sale; 578 Stewart St.; Phone 1435. 3d-119-4050

FOR SALE—ONE LARGE HEATER and one small heater; apply 221 Brock St. 3d-118-4078

FOR SALE—LARGE SIZE QUEBEC Heater in good condition, price $10; apply 617 Chamberlain or phone 432w. 3d-119-4065

FOR SALE—DROP HEAD SINGER sewing machine in good condition; cheap; apply 259 Reid. 3d-119-4079

FOR SALE—LADIES' AUTOMOBILE "C" Skates and boots; nearly new; apply 18 Stewart. 3d-118-4026

FOR SALE—EUREKA REFRIGERator; also Davenport and Library table; set of Toledo scales; apply 535 Aylmer. 3d-119-4066

FOR SALE — 1 DUPLEX AUTO Knitter in good condition; reasonable ;apply Box 4027 Examiner. 3d-118-4027

FOR SALE—A PIANO CASED ORgan, in good condition; apply 693 Water St. or phone 2468. 3d-118-3091

FOR SALE — A WOOD TURNING Lathe, with driving shaft, all complete; apply to H. G. Rumney, No. 348 Water street. 3d-118-4038

FOR SALE—NAVY BLUE POIRET twill dress, size 38; worn three times, $10; 553 Roger St. 3d-118-4052

FOR SALE — QUEBEC HEATER with grates and pipes in good condition; apply 538 Armour Road. 3d-118-4045

FOR SALE — DRY WOOD—BODY Hardwood, Maple Slabs, Mixed Slabs and Coke; lowest prices at Thompson's; phone 2260 or 1026J. 12d-119-3819

FOR SALE — UNLOADING DRY Beach and Maple Slabs, also body and mixed hardwood at $1 less off cars; W. H. Baker, phone 676, night 1830m. 26d-130-2912

DRY WOOD FOR SALE—SEE OUR wood on Perry St. at Grand Trunk track; 1-3 cord body hardwood, cut, $6.50; 1-2 cord heavy hard slabs, cut, $6.50; 1-2 cord Hemlock Slabs, cut, $4.50; W. J. Fitzgerald, phone 1937 or 1372J evenings. 26d-120-3433

FOR SALE—SMALL KITCHEN CAbinet $6, hall rack $6, extension table $7, dressers $6 up, chest of drawers, iron beds, buffetts, leather dining chairs, kitchen chairs, sideboards, morris chair, rockers, parlor tables, lamp, heaters, oak library table ,tubs, boilers, dishes and other articles; apply 59 Aylmer St. near Perry. 3d-118-4044

HELP WANTED--Female

WANTED—WOMAN OR GIRL FOR housework; apply 172 Wescott St. 3d-119-4072

WANTED — HOUSEKEEPER ON small farm ,for widower; no children; apply W. R. Thompson, R.R. 1 Millbrook, phone 81 r 6. 3d-118-4058

WANTED—COOK GENERAL; HIGHest wages; apply phone 499J. 3d-118-4046

BOARDERS WANTED

WANTED—GENTLEMAN OR LADY Boarder; apply at 491 Aylmer St. 6d-120-4011

BOARDERS OR ROOMERS WANTed; apply 343 Rubidge St. 3d-120-4098

ROOM FOR TWO BOARDERS—heated, with all conveniences; phone 1856F. 3d-118-4043

BOARDERS WANTED — HEATED front parlor to rent; with two beds; with or without board; phone 1856F; apply 127 Smith. 3d-120-4101

BOARDERS WANTED—WITH PRIvate family; all conveniences, near Woollen and Western Clock; apply 292 Woodbine. 3d-119-4095

ROOM AND BOARD—ONE OR TWO gentlemen; central; conveniences; phone 2249, between 5 and 6. 3d-119-4089

FOR RENT

FOR RENT — MODERN, HEATED Apartments; apply 437 George St. dtf-1868

FOR RENT—HEATED OFFICE ON George street. Apply 437 George street. dtf

FOR RENT — VACUUM CLEANER; Phone 1681F. 19d-124-3769

FOR RENT—7 ROOMED HOUSE NO. 84 Aylmer St.; lights, gas, 3 piece bath; immediate posession; apply H. LeBrun & Co. 6d-121-4036

TO LET—FURNISHED FRONT BED room in private family; apply 225 Charlotte St., phone 1193. 3d-118-4050

TO LET—STEAM HEATED APARTment. Cheap, if occupied immediately. Janitor service. Phone 1153W. 7d-121-4025

FOR RENT—FIVE-ROOMED HOUSE on Ware Street; lights and water; possession Dec. 1st; rent $15 per month apply 372 George St. S. 3d-118-4055

FOR RENT — SEVEN ROOM MOdern house, 785 George street, refinished like new; large lot; call Wm. E. Detlor, 1291m. 3d-119-4074

TO RENT—DO YOUR OWN WASHing cheaper and better; electric washing machines for rent; price per day or week, 50c; phone 2420. 6d121-3079

FOR RENT—BRICK HOUSE, CENtral, 5 bed rooms, full plumbing, 3 rooms down, $27; or will sell on very easy terms, and quite variety in all districts to rent; apply 344 King St. 3d-16,18,20-4059

TO RENT—3 ROOMED FLAT, CENtral, $14 month; 6 roomed house; 345 Rubidge St. 3d-11-3839

TO RENT—FLAT—5 ROOMS, HEATed with furnace; clean; cheap rent. 282 Sherbrooke Place; C. A. Kelly, 204 Brock. 3d-120-4107

FOR RENT—GOOD WARM SEVEN roomed house, newly decorated, all conveniences, centrally located; reasonable rent; immediate possession. Apply 386 Stewart St. 5d-121-4077

TO RENT — BRIGHT FURNISHED room for business man or student; centrally located; breakfast if desired; phone; apply Box 4093 Examiner. 3d-119-4093

TO RENT—GARAGE AT 318 BURNham St.; suitable for storage for winter; apply at above address. 3d-119-4084

TO RENT — GOOD, SIX ROOMED brick house, newly decorated, conveniences; hardwood floors; garage; in good locality; apply 648 George street. 3d-119-4087

TO RENT — NICE BRIGHT FURnished bedroom; very central and well heated; use of phone; board optional; phone 2032J. 6d-122-4082

TO RENT — HOUSE IN KEENE rent $5.00 month; phone 549J. 6d-118-3978

TO RENT — HOUSE NUMBER 227 Antrim; six rooms; rent reasonable; apply 183 Antrim. 6d-119-3979

FOR RENT — OFFICE, HEATED; Apply Bank of Toronto. dtf.-3055

TO LET—NEW BRICK HOUSE, ALL conveniences; close to street corner, south end apply H. Wilson, 2 King George St. 18d-127-3865

TO RENT — 7-ROOMED HOUSE, Charlotte street; modern. 'Phone 2018F. 6d-119-3976

TO RENT—GOOD CORNER STORE; modern, heated apartments; also warm house; apply 451 Water St. 26d-122-3506

TO RENT—UPPER AND LOWER Apartment and semi-detached house; new; apply 265 Rubidge; phone 1405w. 6d-118-3655

FOR RENT—STORE — DESIRABLY situated in best business block; possession 1st November; apply 437 George street. dtf-3614

HOUSE TO RENT— 539 DOWNIE street. Apply 437 George street. dtf-1337

TO RENT—ON SEPT. 1, 1925, NO. 374 Water St., apply 437 George St. dtf.-1377

LUMBERMEN IN DANGER WITH HUNTERS NEAR

City Men Show Themselves Ignorant of Meaning of Roads and Blazes.

SERIOUS PROBLEM.

Warning Notices Are Found Necessary in Timber Limits.

SUDBURY, Nov. 18 (Canadian Press).—Hundreds of hunters from the cities of old Ontario and the United States who fill the woods of this district at present, are this year presenting a serious problem to Sudbury district lumbermen. Red capped sportsmen have shown themselves ignorant of the significance of tote roads and blazed trails and lumbermen, in order to protect their employees, have found it necessary to post warning notices on trees throughout their limits.

TOWERS INDICTED.

Melita Officer Committed For Trial For Murder—Pleads Not Guilty.

WINCHESTER, England, November 18. — Canadian Press. — Thomas Towers, former officer of the C. P. R. Liner Melita, was to-day indicted on a charge of having murdered Captain A. H. Clews, Commander of the Melita, on October 21st last, while the ship was at Antwerp. Towers pleaded not guilty.

One beauty of daily newspaper advertising is that it has killed the store that asked two prices. Read the advertisements and you can shop securely.

LIVESTOCK FOR SALE

FOR SALE—GOOD DURHAM COW, due to freshen middle of December; Richard Patten, Peterboro, R. R. 11. 3d-118-4029

FOR SALE — GOOD DRIVER AND working horse; 12 cord split stove wood; Mrs. B. O'Brien, Dours. 6d-122-4081

LIVE STOCK FOR SALE—AN AUCtion, Friday, Nov. 20th, at Harold Cathcart's, Springville; 5 big choice Holstein, just freshened; 5 big choice Durhams, just freshened; 1 pure bred Jersey, due; 30 stockers and feeders, 6 Shropshire Ewes and a Ram; Leicester Ewes and a Ram; 8 Shropshire Ewe Lambs; 7 Brood Sows; (additional) 14 geese and 25 white Wyandottes. 1d-118-3119

WANTED

WANTED—TWO OR THREE HEATed furnished rooms, suitable for light housekeeping; Box 4061 Examiner. 3d-118-4061

WANTED — RAGS, BONES, OLD stoves, copper, brass, zinc, rubber, auto tires, wood ashes. Will send a man and clean your cellar or ash Stevens, 364 Mark street, or 'phone house ,free of charge. Address 2083

WANTED — HARD AND SOFT Maple, Basswood, or Beech Logs, delivered to Railroad Siding; for particulars write, The Glover Basket Company, Burlington, Ont. 12d-2,3,4,5,6,7,16, 17,18,19,20,21-2899

LOST

LOST—MOTOR RUG, WEST END; Saturday night; finder phone 2364J. 3d-118-4032

LOST—IN EAST CITY LAST WEEK; Cream Kitten; phone 939J. 3d-120-4097

LOST—LAST TUESDAY MORNING a Waterman's Fountain Pen, without top, gold filler; finder please leave at Examiner. 3d-118-4031

LOST — IN SOUTH END, SMALL female Spaniel Pup, red, little white on feet; 153 Rubidge. 3d-120-4099

RUG LOST — WILL THE PARTY who picked up the rug from automobile on Charlotte St. West, Monday, please return to 572 Charlotte or phone 919. 3d-dh

LOST — FRIDAY NIGHT — SPECtacles in blue case, between Canadian National station and Hunter St.; reward; 3 Fleming Place. 3d-118-4051

LOST — LADIES' SILVER WRIST Watch with initials S.J.F. engraved on back; valued as keepsake; finder please leave at Examiner office; reward. 3d-118-4033

LOST—THE BARREL OF A SMALL gold-filled "Wahl" Pen ,between 640 George street and Normal School on Thursday, 12th; finder phone 1352w. 3d-118-4028

LOST—ANYONE GIVING INFORMation as to the whereabouts of the black, white and tan Beagle Bitch taken from Chemong will receive a reward of $10 from Peter Gettas, telephone 1268. 6d-119-3959

CITY'S NEEDS.

Pruning of Trees is Necessary Work, Mayor Turner Thinks.

Many things are desirable in every municipality and Peterborough is no exception to this rule said Mayor Turner when asked by the Examiner if he had any ideas for the beautifying of the city. He thought that the pruning of live trees and removing dead ones was a matter that should have more attention paid to it. He stated that during the last few years various Councils have supplied small amounts for this purpose, perhaps as high as $500 some years but he considered this sum was altogether inadequate to cover the City, as the work on many occasions that has been commenced has had to cease due to the appropriation having been spent. Nothing whatever, he said, has been provided for many years to plant young trees to replace those that have died, or to supply trees on the new Avenues that have opened up, and thought that this matter should engage the attention of next year's Council.

CHOIR TEA.

Mark Street Church Songsters Gather at Home of Mrs. E. Wand.

The choir of Mark street Church held a very pleasant talent tea yesterday afternoon and evening, at the home of Mrs. E. Wand, 326 Burnham street. There was a splendid attendance of choir members and their friends, and an enjoyable musical programme was given. Tea was poured by Mrs. S. Matchett and Miss E. Whattam. Assistants were Mrs. R. T. Richards, Mrs. W. Taylor, and Mrs. A. J. Throop. Numbers in the musical programme included vocal solos by Mrs. H. Doig, Miss Johnson, Miss Kane, Mr. J. Minicolo and Mr. V. Boorman, violin numbers by Mrs. P. Hooper and Mr. Smith, instrumental selections by Mrs. Smith and Miss Alma Blanchard, and readings by Miss Alberta Throop. Rev. Mr. Richards gave a humorous monologue and an interesting contest was also included in the evening's programme.

Grandmother Knew

There Was Nothing So Good for Congestion and Colds as Mustard

But the old-fashioned mustard plaster burnt and blistered. Get the relief and help that mustard plasters gave, without the plaster and without the blister.

Musterole does it. It is a clean, white ointment, made with oil of mustard. Gently rub it in. See how quickly the pain disappears.

Try Musterole for sore throat, bronchitis, tonsilitis, croup, stiff neck, asthma, neuralgia, headache, congestion, pleurisy, rheumatism, lumbago pains and aches of the back or joints, sprains, sore muscles, bruises, chilblains, frosted feet, colds of the chest (it may prevent pneumonia.)

The Musterole Co. of Canada, Ltd. Montreal

MUSTEROLE WILL NOT BLISTER

Better than a mustard plaster

HOUSES, REAL ESTATE

FOR SALE — A REAL HOME ON Gilmour St.; all conveniences; hot water heating; would consider car as part payment; apply Box 3972 Examiner. 6d-118-3972

FOR SALE OR RENT—NEW BRICK Bungalow; modern; fireplace; French doors; hardwood floors; central apply 600 Harvey St. 3d-119-4069

FOR SALE—THE GREATEST SACrifice in the city; 7 room red brick George St., central, all modern, beautifuly furnished; a real bargain and terms; apply 344 King St. 3d-16,18,20-4060

FOR SALE—130 ACRES OF GOOD land in Otonabee, good buildings, 5 miles from city. 50 acres on Provincial Highway, fair buildings, 3 miles from city; would consider house; Box 4030, Examiner. 3d-16,18,20-4030

MODERN HOUSE FOR SALE — IN good residential district; seven rooms and winter kitchen; low taxes; a snap for quick sale; Geo. McCartney, 474 Roger St., phone 1641w. 6d-122-4068

FOR SALE—PART LOT 13 CONCESsion 7, Otonabee, being the south east quarter of the lot containing 40 acres more or less. All cleared clay loam. Well fenced, well watered. Frame Barn 30 x 49 on stone foundation. No house. Terms of sale, $1000 down balance on mortgage 5 years, interest 5 1-2 per cent. Possession 1st December, 1925. Apply James Henderson, Keene P.O. 3d-120-4102

There must be some Scotch blood in the little bird clans, for it is common history that the Scotch clans were always in some small row or other among themselves, but let a common enemy appear and the clans of Scotland would stop their petty rows and unite and fight shoulder to shoulder against the invader. And they always put the enemy out. That's history.

Bird clans are much the same. They squabble over little or nothing, among themselves, from weed seeds to back-yard fences; but just let a sneaking cat or a squirrel appear and all the decks are cleared of bird troubles. The birds unite and help each other.

It was so in the garden where I was called not long ago to see Pug-nosed Bill, the Nuthatch and Mr. Brown Creeper doing a fancy bark dance, squabbling over some suet which some kind old ladies had placed there for the birds. Maybe Pug-nosed Bill was sure it was his alone, because he remains here all winter, or perhaps Brown Creeper felt that the suet was meant for him as a special treat on his way south. At any rate, they could not agree, and both played dog in the manger, until the sudden dash of Mr. Red Squirrel, which altered matters very much.

Down came the squirrel, nut in mouth, looking for trouble, for he remembered that Pug-nose Bill had stolen some sunflower seeds he had carefully saved. He made a rush at Bill and let the nut fall to the ground, in order to be able to seize and pull out two of Bill's tail feathers. And that is just what he did. Then the fight was on good and proper.

Mr. Brown Creeper was not going to stand for that, so he took a quick peck at the squirrel and missed, but he drew the squirrel's attention, which let Pug-nose Bill have a chance, and, you know, that bill of his is a nasty thing for squirrels to feel, and Mr. Red Squirrel felt it. Pug-nose Bill gave him such a whack that Mr. Squirrel lost his hold and fell to the ground, and Bill dropped a big wad of fur after him, real squirrel fur. Mr. Squirrel was not so sore but what he could pick up his nut and make off. Then Brown Creeper and Pug-nose remained friends and did no more dancing, but ate the suet, side by side.

Steamer Sailings and Mailing Dates

Steamer	Sailing from	Date	With mails for	Mails Close in Peterborough
xMauretania	New York	Nov. 25.	G.B. and countries via G.B.	Nov. 23, 12 p.m.
Montnairn	Quebec	Nov. 25	"	Nov. 23, 12 p.m.
Canada	Montreal	Nov. 27	"	Nov. 26, 11 a.m.
xAmerica	New York	Nov. 28	"	Nov. 26, 12 p.m.
Ohio	Halifax	Nov. 30	"	Nov. 27, 12 p.m.
xAquitania	New York	Dec. 2	"	Nov. 30, 12 p.m.
Arabic	Halifax	Dec. 4	"	Dec. 1, 12 p.m.
xMajestic	New York	Dec. 5	"	Dec. 3, 12 p.m.
Montrose	St. John	Dec. 5	"	Dec. 3, 12 p.m.
—Newfoundl'd	Halifax	Dec. 5	"	Dec. 2, 12 p.m.
*Ivar	Montreal	Nov. 25	Denmark	Nov. 24, 11 a.m.
*Grey County	Montreal	Nov. 26	Germany	Nov. 25, 11 a.m.
*New Georgia	St. John	Dec. 15	Union of South Africa	Dec. 12, 12 p.m.
Teviot	Halifax	Dec. 4	Bermuda, Leeward Is., Nevis, St. Lucia, Barbados, St. Vincent, Grenada, Trinidad, Br. Guiana, Venezuela	Dec. 1, 12 p.m.
*Can. Fisher	Halifax	Dec. 5	Bermuda, Bahamas, Jamaica, Colombia, Br. Honduras	Dec. 2, 12 p.m.
*Caledonia	Halifax	Nov. 2	Jamaica and Colombia	Nov. 29, 12 p.m.
Emp. Canada	Vancouver	Nov. 28	China and Japan	Nov. 22, 12 p.m.
Pres. Jefferson	Victoria	Dec. 5	China and Japan	Nov. 29, 12 p.m.
Sierra	San Francisco	Dec. 2	Australia only	Nov. 25, 12 p.m.
Tahiti	San Francisco	Dec. 7	Australia and New Zealand	Nov. 26, 12 p.m.
Niagara	Vancouver	Dec. 16	Australia and New Zealand	Dec. 10, 12 p.m.

x Letter mail only. * Parcel post and specially addressed correspondence only. - Specially addressed correspondence only.

NEWS BRIEFS FROM ACROSS THE BORDER

Burglars Smother Babe While the Parents Listen to Radio.

CHICAGO, Nov. 18. (Canadian Press).—While the mother and a nurse sat in an adjoining room listening to the radio, burglars smothered to death the month-old son of Mr. and Mrs. John Allen. The room in which the baby had been left to sleep was ransacked.

FORTUNE FOR INDIGENT.

NEW HAVEN, Conn., Nov. 18.—(Canadian Press). — Thomas J. Clancy, for 44 years an inmate of the city's poor farm, was disclosed in probate court Tuesday as a long lost brother and heir to an estate worth about $25,000 left by Edward Clancy.

PARENTS SUSPECTED.

JERSEY CITY, N.J., Nov. 18.—(Canadian Press). — Mrs. Telka Tritiak and her husband, Michael, are being held by the police for questioning on suspicion of murder of two of their three children. Mary Tritiak, 3, and Harry, 5, died on November 11 after having been poisoned by arsenic in coffee they drank, according to the authorities.

MUST SUPPORT CHILDREN.

MADISON, Wis., Nov. 18.—(Canadian Press). — Col. William Mitchell, being tried by court-martial in connection with his criticism of the nation's air service, must pay $2,000 a year more toward the support of his three children, the Supreme Court ruled yesterday. The court affirmed an order granted his former wife, Caroline Mitchell, increasing the allowance from $4,000 to $6,800 a year.

U. S. FARM RELIEF.

WASHINGTON, D.C., Nov. 18.—(Canadian Press).—A new farm relief bill which Senator Cummins, Republican, Iowa, is drafting, includes a provision for the direct levy of an excise tax on dealers in exportable farm commodities. This tax would cover losses incurred by a proposed Federal export commission dealing in separate crops.

PROHIBITION PROBLEM.

NEW YORK, Nov. 18. (Canadian Press).—The question of whether prosecution of petty violators of the prohibition law should be abandoned in order to punish the big ones is leading to a prolonged debate between Wayne B. Wheeler, general counsel for the Anti-Saloon League, and Eamory R. Buckner, Federal district attorney for New York. Mr. Wheeler has complained to President Coolidge about Mr. Buckner's policy of concentrating on the big bootleggers and "a free run to the small fry."

SANTAL CAPSULES MIDY — Easy to Take Quick to Relieve CATARRH of the BLADDER Safe, Successful. Each Capsule bears name MIDY. Beware of counterfeits

Telephone 790 When You Want Your Piano Or Organ Tuned. Player Pianos a Specialty All Work Guaranteed W. H. CUNNINGHAM 560 Weller Street

HILL, WEDDELL & HILLS General Insurance Agency ESTABLISHED 1883 Phone 14 124 Hunter Street West

FOR SALE.

$2,600.00 will buy a brick cottage rooms, all improvements, large with garage; good terms; immediate possession; this property centrally located.

$2,500.00 will buy a brick house, partly modern, 7 rooms, large lot, situated in the south end, owner will exchange for a small farm or part lot.

Splendid brick house, barn, and other outbuildings, with 2 acres of first class garden land situated about ½ mile from City; owner would exchange for a farm; price reasonable.

$4,800.00 will buy a fine brick house situated in the west end; house modern; large lot; owner would exchange for a property in the north end.

$3,600.00 will buy a very comfortable brick house, with two extra lots; house is modern and contains 7 rooms; situated in the south end; owner would exchange for a smaller property or would sell and give good terms.

$5,500.00 will buy a new brick house all improvements, hardwood floors large lot; situated in the south end; owner will sell and give good terms.

For particulars and inspection,

J. T. O'CONNELL & CO.

126 Hunter St. W., Peterborough House phone 1259. Office phone 376 A. Mills, agent, phone 1493w.

RAILWAY TIME-TABLES

CANADIAN NATIONAL RAILWAYS

Canadian National Railway Time Table corrected to date. All trains daily except Sunday.

No. 91—7.10 a.m. for Lindsay and Toronto.

No 96—8.16 a.m. for Port Hope, Toronto, Hamilton, Montreal, Quebec Halifax and Portland, Me.

No. 93—8.20 a.m. for Lindsay, Orillia Midland, North Bay and Toronto.

No. 871—8.30 a.m. for Lakefield.

No.98.—8.35 a.m. for Hastings, Campbellford, Stirling, Belleville and points on the main line east

No. 92—12 noon for Lindsay, Port Hope, Ottawa, Toronto, Buffalo Philadelphia, New York, and making connection with the International Limited for London, Detroit, Chicago also makes connection with the "National" for Winnipeg, Edmonton and Vancouver.

No. 873—12.05 p.m. for Lakefield.

No. 100—12.15 p.m. for Hastings Campbellford, Belleville and Ottawa.

No. 95—5.24 p.m. for Lindsay, Orillia Midland, North Bay and Toronto.

No. 99—6.19 p.m. for Lindsay, Saturday night only.

No. 94—9.10 p.m. for Port Hope, Montreal, Quebec ,Halifax, Boston and Portland, Me. Carries through sleeper for Montreal.

CANADIAN PACIFIC RAILWAY

(Corrected to date.)

GOING EAST—

11.57 a.m.—Norwood, Havelock, Bethany, Tweed, Perth, Smith's Falls, Kingston, Ottawa, Montreal and intermediate points daily. On Sunday this train proceeds east only as far as Havelock.

8.20 p.m.—Indian River Norwood Havelock and Tweed. Daily except Sunday.

11.55 p.m.—Havelock Tweed, Kingston, Perth, Smith's Falls, Montreal, St. John, Boston and New York. Daily except Saturday.

1.50 a. m.—Havelock, Tweed, Kingston, Perth, Smith's Falls, Ottawa

GOING WEST—

4.35 a.m.—Myrtle, Toronto, Guelph, Goderich, Hamilton, Galt, Woodstock, St. Thomas, London, Chatham, Detroit, Chicago and New York. Daily.

6.00 a.m.—Toronto (Yonge street) Owen Sound, Teeswater and intermediate points. Daily except Sunday.

7.35 a.m.—Toronto, Hamilton, Brantford, Buffalo, Rochester, Boston New York Galt, Woodstock, London, Chatham, Detroit and intermediate points between Peterboro and Toronto. Daily except Sunday.

9.35 a.m.—Bethany, Lindsay, Orillia Port McNichol and intermediate points. Daily except Sunday.

3.35 p.m.—Toronto, Hamilton, Brantford, Buffalo, New York, Galt, Woodstock, London, Windsor, Detroit, Chicago and intermediate points between Peterboro and Toronto. Daily.

6.50 p.m.—Lindsay, Toronto and intermediate points. Daily except Sunday

CHINA PAINTING
Mrs. Langley McCarthy Teaches Biscoffs' New and Beautiful Work in CHINA PAINTING

BELTING
All sizes new and second hand Rubber and Leather Belting in stock. Apartment and store to let.
A. LOW & CO.
383 Bethune St.
Phone 697 - N. and Rel. 1027

DAVIS-THOMPSON COMPANY, LTD.
Insurance and General Agency
433 GEORGE ST. PHONE 40

4% INTEREST, compounded Half-Yearly, Paid on Deposits
One Dollar opens an account. Special facilities afforded Depositors for the convenient transaction of their business. accounts are subject to cheque withdr
For Sums of $100 and upwards the Company's Debentures are issued in terms of one to five years, bearing special rates of interest, depending upon the term of investment.
TORONTO SAVINGS AND LOAN CO.
435-437 George Street
Peterborough

"BRINGING UP FATHER" — Geo. McManus

PRESBYTERIAN MINISTER MADE ADDRESS OF GOOD WILL WHEN SPEAKING AT UNITED CHURCH

Rev. James Grier Spoke of Assurances of Rev. Wesley Elliott's Friendship.

MENTIONED DIVISION.

Occasion Was Annual Dinner and Large Crowd Was Present.

CAMPBELLFORD, Nov. 18. — Rev. James Grier, pastor of St. Andrew's Church, who spoke for the first time in St. John's United Church, since coming to Campbellford six months ago, brought a message of goodwill from his congregation, and spoke at some length on the recent division in the denomination which he represents. Time and again, he said, during his short residence in town, he had received assurances of the personal goodwill of Rev. Wesley Elliott, and felt himself justified in regarding him as a friend, and he valued the friendship and goodwill of a brother in the same calling.

"I should have been here," said the speaker, "whether I had been given a complimentary ticket or not. It is worth much more than 50 cents to me to have such an opportunity as is presented this evening of claiming spiritual kinship with you and with all others who hear the same Name. For that is primarily why I am here. I want to demonstrate insofar as my presence may, that I do not believe in such a thing as schism in the Church of Christ. The Church is a spiritual entity, and its members are bound together by bonds that overleap the limits of organization. Therefore

"We are not divided,
All one body we."

That is the doctrine I preach and that is the doctrine I am here to practice.

"Events of recent date have written a sad chapter in the annals of Canadian Church life. In the efforts to form a new organization hearts have been made to bleed, homes have been divided, and friendships of life-long standing have been severed. But it will never do for Christian men and women who find themselves in the midst of such circumstances to allow themselves to be governed by the spirit concomitant to such happenings. The Pauline rejoinder is here again very appropriate: 'But ye have not so learned Christ.' We need to-day men and women of heroism, the heroism that will meet the perils of an un-Christian strife and in the noble ways of mutual endeavor will seek to reconcile antagonisms that, as we see it, have arisen out of a mere question of method.

"I am very anxious that we understand each other. To this end we need the mind of good fellowship to drive away the dust of recent good fellowship. That controversy has resulted in the driving of a wedge between us on what we believe to be a mere question of method. Whether we all see it or not, it ought to be acknowledged at once by both sides, that each party has a right to its own opinions. If you believe that the Christian church should be administered from a single seat of government—well there is room for your labors in this broad Dominion, and we honestly say, "God bless you." We, on the other hand, do not believe in such uniformity, and we think there is also room for us. By whatever name we are called we are the church of Christ, only Providence in making us made a wonderful variety and the various branches of the true vine can appeal, and with wondrous results, to the sinners of its own type. We believe that you will find many people who will be better served through you owing to their traditions, their early training, their convictions, and their sympathies, and we also believe we shall find in this vast expanse many whom we are in a better position to serve. Men and women in Canada we believe, will be better because of the varied services our respective churches stand ready to give. Naturally you will seek to have adhere to you as many as hold similar convictions and you may also take it for granted that we do not want to lose one single person who has been trained in our way. Therein lie our respective fields as we see matters.

In these circumstances, therefore, the Christian injunction, "Let brotherly love continue," is as good a practice as it is beautiful in creed. Or it may be stated in yet another well known formula, "Equal rights to all, special privileges to none," or, again, "Live and let live."

"Mr. Chairman, I am candid tonight, I am also honest. So far as I know my own heart there is neither hypocrisy nor cant in what I have said nor in what I shall now say. Thus far we have had no voice from your church to say to us in the midst of our labors, 'God speed.' Tonight I know that my commission here from the Presbyterian Church as I know it and from St. Andrew's, Campbellford, in particular is to say in all sincerity, 'The Lord bless you and keep you; the Lord make his face to shine upon you and be gracious unto you, the Lord lift up His countenance upon you, and give you peace'."

A Successful Function.

Over 900 persons sat down in relays to the abundant repast which was provided by the ladies of the congregation, and in the gathering every denomination in the town was represented. The cash receipts at the door totaled over $300 but the full amount of revenue will not be in until all the tickets are returned. Everything was conducted in systematic order, and the vast crowd was handled without a sign of confusion anywhere.

An excellent programme was rendered with Rev. Wesley Elliott in the chair, while the crowd waited their turn at the tables, they were entertained with choice selections by the Northumberland Regiment Band. Besides the speech of Mr. Grier, there were addresses by Rev. C. D. Daniel and Rev. H. B. Kenny of Belleville, formerly pastor of the church, who was given a hearty welcome by all denominations represented in the gathering. The choir rendered several selections; there were violin solos by S. Serrall; vocal solos by Herb Leonard, and a duet by Dr. Lillian Young and Mrs. F. J. Smith.

SEARCHING LAKE FOR TWO MEN

George Rogers and George Winslow Are Missing—Canoe Found Bottom Up.

AT KOSHABOG.

WARSAW, Nov. 18. — George Rogers and George Winslow, residents of the Clarina district, are missing and believed drowned in Koshabogamog Lake, and a large party, led by their hunting companions, Thomas and David Drain, of the same district, left Warsaw this morning to search for them. The canoe in which they were to cross the lake with two dogs was found floating bottom up by the two Drains, who were, however, unable to turn it over.

The party of four men, all natives of the Clarina district except Winslow, an American who has been living there for about five years, were hunting at the lake, and on Monday morning the Drain brothers left the camp. On their return to the lake they were to come back to the other side, from where they had been camped, and during their absence the other two men were to paddle across with the two dogs in a canoe.

The Drains reached the new camp site, but their companions didn't show up, and yesterday morning the canoe was found bottom up in the lake. The men were unable to turn it over, as the two dogs were chained to it, and they feared that the bodies of their companions might also be caught in the canoe; so they left the boat and came into Warsaw for help. A large party of men set out this morning to aid them in righting the canoe and searching for the bodies.

STATION AGENT LEAVES VILLAGE

Mr. Chant Has Been Transferred to Unionville—In Lakefield 21 Years.

HUNTING IS GOOD.

LAKEFIELD, Nov. 18.—Word was received in the village last week that the C.N.R. agent, J. H. Chant, is being transferred to Unionville in two weeks. Mr. and Mrs. Chant have been in Lakefield twenty-one years and their departure is a matter of regret to the many friends they have made during their residence in the village. Mr. Chant has been treasurer of the Presbyterian church for the past twelve years and has been active in Masonic and I.O.O.F. circles. Mrs. Chant has taken a prominent part in the W.M.S. of the Presbyterian church and its kindred organizations including the Mission Band and is Social Serivce secretary of the Presbytery of Peterboro W.M.S. of the United church.

Mr. and Mrs. Chant leave the village with the best wishes of many friends for their good health and prosperity.

The fire brigade were called out on Monday morning by a bad chimney fire at Mrs. Wingett's on Concession street. With the aid of a chemical engine the fire was extinguished, the damage being slight.

Rev. W. Cox of St. John's church gave, on Sunday evening, a stirring sermon on Rev. H. F. Lyte's last hymn "Abide with Me," written in the hour of loneliness when it seemed that all his friends had forsaken him, and now one of the best known and beloved hymns.

W.M.S Meeting.

The W.M.S. of the United (Presbyterian) church will hold its annual thankoffering meeting on Tuesday afternoon at 3 o'clock in the church schoolroom. Mrs. Mackinnon of Peterboro will give an address.

Rev. C. F. MacIntosh of Toronto, formerly of Campbellford was in charge of the services in the United (Presbyterian) church on Sunday, both morning and evening, and Wesley church in the afternoon.

Hunting Is Good.

News from the hunting camps is good and although there are many more hunters than usual this year the old reliables are finding very good sport. The hope of the hunter is for a cold wave but all through the season to date the weather has been mild.

The two games played by the girl's soft ball team brought forward the suggestion that, while the team has a fairly good aggregation of players, it shows need for a competent manager and a trainer, and that it might be a good plan to have a girl's soft ball league consisting of five or six teams from which representative of Lakefield team could be chosen to play outside teams. It is too late in the season to begin such a league but it may be started in the spring. Keene and Warsaw have sent teams who played snappy ball and one can easily arrange games with Peterboro girl's teams.

If the weather permits an exhibition game of soft ball will be played between the Selwyn team (winners of Rink Co's Silver cup) and a picked village team taken from the three teams which represented the village in the league. This should prove a good game and one which will draw a bumper crowd. Selwyn has a good strong team, always on the job in good time for the games and efficient at bat and in the field. Probably the game will be deferred till the return of the hunters as some of the heavy hitters of the village are at present among the disciples of Nimrod.

FIRE DESTROYED LARGE SAW MILL

Total Damage in New Brunswick Fire Amounted to About $75,000.

LUMBER BURNED.

MONCTON, N. B., Nov. 18. — (Canadian Press).—Causing a loss of $75,000, the large mill plant of the J. D. Irving Company, Ltd., at Buctouche, Kent County, including the sawmill, box, planing, shook and rossing mills, barrel stave machinery, dry kiln building and $15,000 or $20,000 worth of lumber, was totally wiped out by a fire which started about ten o'clock last night.

HUNTER SHOT.

Harry Austin of Erin, Was Killed By Companion in Woods.

ORANGEVILLE, Nov. 18 (Canadian Press).—According to word received here yesterday, A. Harry Austin of Erin, was accidentally shot and killed by a companion, Dan Grey, of Hillsburg. The deceased accompanied the Caledon Hunt Club to Don Church about ten days ago. He and Gray were in the bush about six miles from the camp when the fatality occurred.

MARMORA PERSONALS.

A very enjoyable informal dance was given at Deloro Hall on Friday evening, a good attendance being present.

Mr. Joseph Burns of Madoc was a week-end visitor to town.

Mr. and Mrs. W. Foster visited Frankford on Sunday.

The Rev. Herbert Pringle, L.Th., rector of Adolphustown, is visiting the parish of Marmora this week in connection with church matters.

Mr. B. C. Hubbell, who has been on the sick list for the past few days, is making recovery.

ROSENEATH NEWS

ROSENEATH, Nov. 18.—Born—To Mr. and Mrs Percy Parker, November 9th, a son.

Born—To Mr. and Mrs. Austin Sherwin, November 12th, a son.

Mr. Louis Roberts has been confined to the house suffering a severe cold.

A few from here took in the dance at Burnley on Friday night.

The young men of the village are having a dance in the Orange Hall on Friday night. A real good time is expected.

IMPERIALISM OF HON. MR. MEIGHEN

(Continued from Page 1).

had followed the policy of Laurier, in recognizing the sovereignty of the people in this matter.

"As a citizen of Quebec, I was present at a meeting in the auditorium where the Conservative leaders invited the young men to sign their registration cards. The Hon. T. C. Casgrain, then Postmaster-General, said to these youths: 'Sign—we want to know the strength of the nation; but there will be no conscription.'

"Our clergy were also requested to urge the young men to sign these cards, with the assurance that no question of conscription was at issue. Our bishops yielded to the demand and had to affirm later that the cards served as the basis for conscription.

Would War on Turks.

"Without engaging in any discussion on conscription, I believed it my duty to reproach Mr. Meighen and his friends for having deceived our province, and for having broken faith on this point. I added that apparently he had no regret since 60,000 Canadians had scarcely been buried in the cemeteries of France when Mr. Meighen was ready at the first threat of war with Turkey: — 'Ready, aye ready!'—and that without consulting either the Parliament or the people.

"The Liberal party, on the contrary, had taken the stand that there would be no participation in war without the electorate first having been consulted. Moreover, that was the attitude adopted by Mr. Patenaude and his candidates.

"If Mr. Meighen is now ready to make assertions that conflict with his past—such as he made at Hamilton when he declared that in the case of a new war the decision of Parliament, before the departure of troops, should be submitted to the judgment of the people, which is a good Liberal doctrine, why has he not the courage to come and expound his new point of view to the people of Quebec? The hour was solemn enough; the questions at issue were sufficiently vital for the leader of a great party to make it his duty to address the second great province of the Dominion, which comprises almost one third of the entire population of Canada. Sir John A. MacDonald and Sir Robert Borden, both of whom have gained victories in Quebec, did not disdain to establish contact with our people, who have a sufficiently open mind to understand the value of the arguments submitted to them.

"Mr. Meighen was the agent of his own defeat in Quebec. He had no right to ignore us. I said so to the people of the Island of Orleans and they shared my opinion. Mr. Meighen did not reproach me for this declaration, but he nevertheless lost a tremendous opportunity to explain himself in the matter.

Repudiated by Patenaude.

"With regard to his imperialism, of which there has been so much discussion in Quebec, how can he denounce us for calumniating him in this respect, when Mr. Patenaude himself, from the beginning of and in the entire course of his campaign, declared publicly that he did not approve of the imperialistic idea of Mr. Meighen; moreover all the French-Canadian Conservative candidates, with perhaps the exception of Mr. Armand Lavergne, have declared themselves followers of Mr. Patenaude. Was not that the equivalent of a clear repudiation of the Imperialism of Mr. Meighen and his past conduct with regard to the province of Quebec? That is the real secret of the Conservative disaster in Quebec, and Mr. Meighen is unjustified in attributing his defeat to what he calls the dishonest and dangerous declarations of his opponents. Did not Saskatchewan [illegible] as Quebec did? Can it be said that the population of that province was also deceived? And how does Mr. Meighen explain that forty per cent. of the electors of Ontario voted the same as Quebec?

"No; it is not solely the attitude of Mr. Meighen with regard to Imperialism and conscription that has influenced the vote of the Province of Quebec. And additionally, since Mr. Meighen can not foresee the wars that may take place 50 years from now, he could have explained himself also on that point in Quebec. In 50 years he may have succeeded in getting into power, and we would like to know what he proposes to do?

Ignored Quebec.

"The province was in all truth awake to the questions of vital interest for Canada. Why did Mr. Meighen not come here to expound to our manufacturers, to the workmen, and to our farmers, his policy on the tariff, on the transportation problem, and the railways, on the conservation of our natural resources and our commercial treaties? Why did he not go to Montreal, our great metropolis, and tell what he thought of the St. Lawrence-Great Lakes project, of the Hudson Bay Railway, of the National Railways? Did he have nothing to say on these? Was he afraid to compromise himself? Was Montreal not big enough to enjoy his confidence? Was Montreal not worth as much as Toronto, Halifax, Saint John, Winnipeg, Vancouver?

"One of his principal organs, 'L'Evenement,' had repeatedly invited him to Quebec, and Mr. Meighen should have remembered that he was given a hearty welcome here in 1921. Why did he not come? It is possible that in the course of the electoral campaign his speakers went too far—such a thing can occur in two camps. But is it right to withold responsibility from the directing spirits?

"What does Mr. Meighen think of his friend, Mr. Essery, who said at London, Ont., recently that if Mr. Ferguson dared to touch Regulation seventeen, all that would be left of him would be a pair of boots and braces?

"Mr. Meighen is wrong in allowing himself to speak from spite and bitterness. Let him be assured that the British bond, loyalty to our constitution, the respect for all faiths and for all opinions are as well sheltered in our province as anywhere else and that we here are also as profoundly interested as other provinces in political and economical questions.

"No fads and frills to this soap"

Says the Vegol Chemist. Because it is so plainly packed—without expensive wrappers and box, and because of my employers' facilities—Vegol can be sold at two cakes for 15 cents, each a third larger than the usual 10c to 25c size.

It is made from wonderful tree and fruit oils only, by a new process. No animal fats.

Perfection of purity and economy. Why pay more?

Two big cakes in a plain carton—15c. EnjoyVegol tonight. Your dealer has it.

Made by Pugsley Dingman & Co. Limited, Toronto
Pioneer Soap Makers in Canada

Vegol is Nature's Complexion Beautifier. As soon as you rub hands or face with its creamy healthy lather you say—"This is the soap for me."

Veg. 11

Nature's own aid to Beauty and Loveliness

Use it morning and night and have beautiful soft, white hands and a lovely complexion.

Sold by Druggists and Department Stores

Campana's Italian Balm

To See It Is to Want It

Call on a merchant; take this magnificent over-sized pen in your hand; note the delightful balance of the holder; write with it; note the even flow of ink, the smoothness with which the point moves over paper, and you will be filled with an irresistible desire to own this pen. Note features:

A The clip-cap holds it securely in the pocket

B The spun gold lip-guard prevents breaking and holds the cap securely

C The filling device works easily and unerringly

D The iridium-pointed gold point moves freely over rough or smooth paper.

If later the pen point is not exactly your liking, you can exchange the you buy until you are perfectly ied in every particular.

l shown may be had with black, d or cardinal holders to suit color preference, and pen points actly suit your writing.

by 5,000 reliable merchants guaranteed, without time limit.

4.00

Waterman's

CATARRH
Curbed in 24 Hours

Every filthy symptom of Catarrh is checked in 24 hours—through a new internal treatment known as Dr. Platt's Rinex Prescription. The most stubborn cases of Catarrh and Head Colds quickly yield to this treatment. We positively guarantee that every symptom will disappear within 24 hours. Sneezing stops almost at once. Runny nose, burning, itchy eyes, headache, fever—these things become things of the past. Complete relief guaranteed, or it costs you nothing. Money refunded if Rinex fails.

Rinex

©C. Lab. Co. 1925 D

DECIDE ROWERS
ANIMAL ENAMEL
TU PLEASED PA
IRE ECHES COT
VEND TAT CASE
EDDIES SPIRIES
WAY EVA
SMILED DRIVER
HISS ERE CAPE
ARE EVENT NOG
RA SAILORS PR
EGRESS TEEPEE
SETTEE EYELET

©THE INTERNATIONAL SYNDICATE.

SOLUTION OF YESTERDAY'S CROSSWORD PUZZLE.

CROSS-WORD PUZZLE

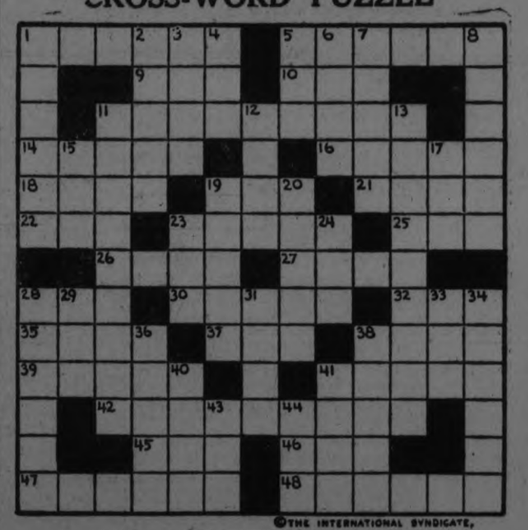

©THE INTERNATIONAL SYNDICATE.

HORIZONTAL
1-Fall
5-Pennant
9-Auditory organ
10-A liquor
11-Soaked
14-Mischievous act
15-Slant
18-Ship's records
19-Coal enclosure
21-Deflect
22-Even (Contr.)
23-Giver
25-Wager
26-Always
27-Implement
28-Streets (abbr.)
30-Harassed
32-Not in
35-The thing present
37-Turf

HORIZONTAL (Cont.)
38-To forfeit
39-Puts to flight
41-Grows less
42-Chinese officials
45-Deface
46-Portion of a circle
47-Stylish (slang)
48-Cleared of weeds

VERTICAL
1-Fall over
2-Vegetable (pl.)
3-Be in need of
4-Before
5-Age
6-Hard shell fruits
7-A fish
8-Injurious
11-Metallic element

VERTICAL (Cont.)
12-Precipitation
13-Gold coins (Sp.)
15-Spawn of fishes
17-Prefix. Before
19-Tiresome people
20-Famous
23-Debutante (familiar)
24-Decay
28-Trunk fastenings
29-However
31-Fountain drink
33-Custom
34-Tried
36-Impress
38-Spear
40-To bite at quickly
41-Telegram
43-Arid
44-Crude

SUGGESTIONS FOR SOLVING CROSS-WORD PUZZLES

Start out by filling in the words of which you feel reasonably sure. These will give you a clue to other words crossing them, and they in turn to still others. A letter belongs in each white space, words starting at the numbered squares and running either horizontally or vertically or both.

Solution will appear in to-morrow's paper.

The Evening Examiner

PHONES—Editorial 1601. Business Office, 1600. Private Branch Exchange to all Departments.

The Examiner is a member of the Audit Bureau of Circulation.

The Daily Examiner, published every lawful evening, by The Peterborough Examiner, Limited. Office, 419 George street. $6.00 per year, delivered in city; out-of-town subscribers by mail, $4.50 a year.

The Weekly Examiner, published every Thursday. Subscription price $1.50 a year.

U. S. REPRESENTATIVES

Special U. S. Representatives—W. H. Stockwell, 629 People's Gas Building, Chicago Ill.

New York—Chas. F. Miller, 225 Fifth Avenue.

Advertising Rates on application.

R. M. GLOVER, Managing Director.

WEDNESDAY, NOV. 18, 1925.

NATURE LORE.

Many Examiner readers have commented favourably on the "Nature Lore" feature that has been published in this paper for some time, the articles being voted as of a most interesting and instructive nature.

It may not perhaps be generally known that these articles are the work of a Canadian naturalist, Wallace Harvey Robb, now a resident of Belleville, whose activities along this line have been winning much attention.

His stories are written in a style that is most entertaining to young readers, and at the same time that teaches them the things they should know about nature lore in a manner that they will remember.

Older readers, too, find much food for thought in Mr. Robb's work, which seems to be filling a long-felt want in providing Canadians with natural lore that is Canadian in its origin and in its application.

PETERBORO WILL CARRY ON.

The citizens of Peterboro are to be asked to subscribe $10,000 to the Beck Memorial Endowment Fund of $500,000 which the Province of Ontario is to raise in memory of Sir Adam Beck, the money to be used in maintaining the Queen Alexandra Sanitorium.

The objective is not large for a city of over 21,000 people, and as the subscriptions are to be extended over a period of two years, making it easy for everybody to assist, the local campaign should be carried out to a triumphal conclusion.

Sir Adam's spiritual last-will testament supplies the keynote for the campaign. The founder of the Sanitorium, the public-spirited citizen who had done so much for the people of this Province in providing cheaper light and power, left this charge to Ontario:

"To the people of Ontario I entrust those poor sufferers from tuberculosis who in their affliction turn with anxious hearts to Queen Alexandra Sanitorium. God forbid that their poverty should bar the door. My course is ending, 'Carry on.'"

With that challenge ringing in the ears of the people of Ontario, can this Province fail to provide the endowment needed?

Can Peterboro fail to raise the $10,000 alloted as this city's share in the great drive?

MUST CONSIDER THE CONDITIONS.

Local motorists would do well to study the judgment given by His Honour Judge Swayze of Lindsay in a case arising out of a traffic accident which caused fatal injuries to a Fenelon Falls boy.

The evidence was to the effect that the defendant in the case had not been driving faster than the speed limit and had done everything possible when the emergency developed to prevent an accident, but in spite of his efforts had not been able to avoid running down the unfortunate boy.

The Crown admitted all these factse, but contended the defendant should be convicted because the condition of the road was such as to call for extraordinary care and precaution in driving.

His Honour took the same view and declared that the fact that there was a speed limit did not imply a license to run to that limit, regardless of conditions, and that the observation of the limit did not exonerate a driver under all circumstances for liability, either civil or criminal.

Many Peterboro motorists seem to be unaware of this point of law; they apparently think that so long as they stay within the speed limit they are free from liability.

But there are times when ten miles an hour becomes a dangerous speed.

On a rainy day at this time of the year when the pavements covered in some cases with wet, slippery leaves, the motorist who thinks it safe to drive twenty miles an hour on the city streets is flirting with disaster.

Yet many local drivers have been guilty day after day of what must be regarded as dangerous speed under the prevailing conditions, and the judgment in the Lindsay case should serve as a sharp warning to the offenders that they are liable to civil and criminal action in the event of an accident caused as a result of their neglect in this respect.

UNUSUAL STATISTICS.

Some amazing statistics have just been published by the United States Moderation League in what is called a national survey of conditions under prohibition.

It is stated that the League regarded the figures for arrests for drunkenness published in 1924 by the World League Against Alcoholism as so startling that it was decided to make a much more comprehensive survey in order to learn just what the conditions are in the United States.

Accordingly, the League communicated with the police department of every city or town in the United States having a population of 5,000 or more, and from the figures received from these sources have compiled a number of schedules.

One of these shows that in the 350 towns or cities reporting as to the arrests for drunkenness in the period between 1914 and 1924, these arrests amounted to 506,737 in 1914, dropped to 226,070 in 1920, the first year of the Volstead Act, and by 1924 had climbed up to 487,752; almost to the pre-prohibition level.

In 457 cities or towns reporting from the period 1920 to 1924, the figures show that while there were only 258,974 arrests for drunkenness in 1920, there were 565,026 such arrests in 1924.

The League maintains that there has been a very marked increase in the number of drunken motorists arrested, showing that in Massachusetts, for example, while automobiles increased 162 per cent. from 1919 to 1924, the revocation of licenses of drunken drivers increased 693 per cent. during the same period.

Further, it is claimed that drinking among boys and girls has been steadily increasing, although it is admitted that there is a paucity of authoritative statistics on the subject.

The police department of Washington, D. C., reports that while the arrest of persons under 22 years of age averaged 44 a year for the four pre-prohibition years, 1914-1917, a bone-dry law was enacted for Washington before national prohibition became effective and in 1918 73 people under 22 years of age were arrested for drunkenness, while in 1924 the figure had grown to 282.

OUR CITY.

The reputation of a town is as delicate as that of a woman. A few slighting remarks will ruin it. If these remarks come from citizens they are as dangerous as slighting remarks about the woman from a member of her family.

No man should knock the town which gives him his living. If he is not satisfied with the town there are trains leaving every hour. He should hold his criticism until such time as he has proved his sincerity by moving away. Every citizen should have an optimistic attitude towards life in general and the town in which he lives in particular.

One of the problems of every small city is to hold tight to its youth. The young man who has finished his education, tends to drift away to the larger cities looking for larger opportunities. That town that can hold fast to the youth it develops in its schools and colleges and tie them into its civic life has spelled success.

Nothing more inclines the young man to drift away than the words of some pessimistic business man belittling the home town. Most of such pessimistic talk is thoughtless. It would be a real service to the home town if every citizen would make it a rule always to speak well of the city and its future and "call down" the man who does otherwise. A few quiet words to the man who defames the city from which he gets his living, in many cases would cause him to think before speaking next time.—Adapted from the Kiwanis Magazine.

WHERE WOULD ONE LIKE TO LIVE?

An English newspaper has been asking its readers where they would best like to live. The answers are interesting, and somvetimes pathetic, revealing, as ever, futile human longings. To most of the writers far away pastures seem green, and they pine for a villa in sunny Italy, or in the south of France, or somewhere near the blue Mediterranean. Others long for the South Sea Islands, famed in song and story, little pictured Heavens in the far Pacific, where human worries are supposed to be unknown, and where dusky maidens go through life in song and love and laughter. Still others ask for a cottage by the English shore, or near the craggy Scottish cliffs, or by the lakes or glens of Erin.

Where would one like to live?

It is a fascinating question. In the cinematograph of recollection one thinks of some spot which stands like a light in memory; of perhaps a humble cottage not far from the sea, where schooldays were passed, and where one might pass life's twilight far from strife and care; of sun-kissed California, with its white bungalows and cloudless skies and flowers; of a multi-colored garden in Bermuda beside a white sand beach washed in the cleanest of water; of a golden farm in our own great West, with far horizons, and vast spaces of land and sky; of an orchard grove in the Okanagan, where one might watch apples turn from green to scarlet, playing golf and reading the while; or of a mountain top in the Kootenays from which you can see a hundred peaks, most of them yet unnamed.

And one dreams, too, of those South Sea Islands, which Cook immortalized, and of which Stevenson sang. One thinks of the coral reefs of Roratanga, lapped by a sea of the bluest blue; of Papete, with its quaint harbor, its dreamland drives through groves of haunting beauty, its beautiful maidens and lovely fisher boys; of the harbor front at Suva, where the Fijians, who fifty years ago were cannibals, now sell copra to great ships, where lithe, willowy Samoans dive into the water for shillings, and where beautiful maidens deck you out with wonderfully colored beads.

And then there is Hawaii—Hawaii, which somebody called the "fairest garden anchored in the Pacific;" Hawaii with its palms, hibiscus, bougainwillea, and those night-blooming trees that scent the sea-air for miles; its rainbow fish, its volcanoes in whose craters you may walk on half cooled lava, its lines of white surf ridging a blue-and-purple ocean where you can "shoot the breakers" on a board at thirty miles an hour; its laughing people who sing "Aloha oe" in greeting and farewell, to the unforgettable cadences of the haunting ukelele.

And yet—there is always a but. And if one has a brain that gets hungry now and then for a more rugged, stirring life, for more of turbulence and toil, Honolulu is not the place. Neither is Bermuda. Somewhere, in the very core and marrow of our breed, there is a something which calls for struggle and high adventure, a something that challenges strife—the something that has sent our race all over the rough spots of the earth. When this spirit calls, when one is tired of voyaging or dreams, it is not the hills of sunny Italy, not the palms or maidens of South Sea Islands, not the orchards of California nor the pineapple farms of Australia, for which one longs. One thinks, then, of the breath of the North, of our own Canadian glorious autumns, of her snow-clad hills, of the incomparable beauties of a Canadian June.

Yes, far-away pastures seem green! But when one has tasted or dreamed of their joys, there comes hunger for the frets and satisfactions of a sterner land; a land still much unspoiled by the "civilization" of older countries; a land where opportunity and hope still reach their blessed arms to all; and where the best of the world's thought and faith and friendship does not pass you by.—Ottawa Journal.

EDITORIAL NOTES AND COMMENT.

A controversy over public health methods will at least serve to arouse an interest in a matter about which the public has shown too little concern.

Ballot boxes are still being brought in from the northern part of the Peace River riding, a fact that throws some light upon the extent of the constituency and the difficulty of transportation.

Dig out that list of presents and get the Christmas shopping started.

Peterboro's low fire loss this year is a matter upon which both the citizens and the Fire Department are to be congratulated.

Peterboro's potato prices on Saturday still reigned near the top of the list, although there was an improvement over last week. Brantford, for example, reported sales at $2.25 to $2.50, while Woodstock's prices were $2.00 and $2.25.

The week-end list of tragedies from all parts of Ontario read pretty much like the casualty reports received during the period of the war.—Guelph Mercury.

— RADIO — PROGRAMS

WEDNESDAY, NOV. 18

International Radio Programs

Ether's White-Caps

9:00 PWX (400) Havana—Cuban Naval Band.
2:30 KPO (420) San Francisco—Duke Kanfolm's Royal Hawaiians.
8:30 KFRC (297) Houston—"End-O'-Maize" Dance Orchestra.
12:45 WDAF (366) Kansas City—The Plantation Players Orchestra.

Silent Stations Tonight

Eastern: CKC, WBBR, WEAR, WFI, WGBS, WGY, WIP, WJY, WRC, WREO, WTIC, WWJ. Central; KFDM, KFKX, WCBD, WFAA, WHAR, WMC, WOAW, WPG. Western: KGO.

EVENING CONCERTS

7:00 P. M.
WEAR (390) Cleveland. Hotel Cleveland.
7:30 P. M.
WHO (526) Des Moines. Bankers trio.
7:45 P. M.
WAHG (316) N. Y. Piano and banjo.
8:00 P. M.
WLIB (302) Elgin, Ill. Popular.
WCAU (377) Philadelphia. Stage Dancing Lesson.
WOO (508) Philadelphia. Musical.
WTAM (390) Cleveland. Organ.
8:30 P. M.
WMCA (341) N. Y. Woods entertainers.
WOR (405) Newark. Special musical.
WBAP (476) Fort Worth. Concert.
WGAZ (275) South Bend, Ind. Vocal.
WORD (275) Batavia, Ill. Hymns.
WDAD (566) Nashville. Chickering Concert.
CNRM (411) Montreal. Studio.
WHO (526) Des Moines. Vocal.
PWX (400) Havana. Cuban Navy Band.
WHAS (400) Louisville. Sylvan Trio.
8:45 P. M.
KDKA (309) E. Pitt. Dry Slits.
9:00 P. M.
WCAE (462) Pitts. Waterman hour.
WGCP (252) N. Y. Vocal.
WCX (517) Detroit. Symphony orchestra.
WOO (509) Phila. Vocal.
WCCO (417) St. Paul. Musical.
WDC (484) Davenport. Musical.
WBA (536) Madison, Wis. Vocal.
WJR (517) Detroit. Burrough's hour.
WEAO (293) Columbus. Musical.
WGR (319) Buffalo (W. E. & P.
WHAD (276) Milwaukee. Wisconsin Theatre.
WEAI (326) Cincinnati. "WEAI".
CNRO (435) Ottawa. Vocal.
WBZ (333) Springfield. Studio feature.
WLW (422) Cincinnati. Programme.
9:30 P. M.
WGN (370) Chicago. Studio.
WMBB (256) Chicago. Popular (3 hr.)
WJZ (456) N. Y. Wurlitzer.
WOAI (355) San Antonio. Fort Houston band.
WEEW (272) Tarrytown. Vocal.
WRNT (259) New York. Studio.
9:45 P. M.
KFOA (454) Seattle. Studio.
CNRO (435) Ottawa. Fort Garry.
WLS (345) Chicago. Ford & Glenn.
10:00 P. M.
WEAF (492) New York. Spanish Troubadors, also WJAR, WCCO, WOR, WOC, WWJ, WBSF.
KJR (384) Seattle. Studio.
KPO (156) San Francisco. Armistice Day.
WMAQ (448) Chicago. Wm+O Players.
CNRW (384) Winnipeg. Studio program.
10:10 P. M.
KOA (322) Denver. Studio party.
10:30 P. M.
WEBH (370) Chicago. Popular.
10:45 P. M.
WKRC (326) Cincl. Studio.
11:00 P. M.
KYW (536) Chicago. Midnight revue
WCAE (462) Pitts. Loew's Theatre.
WOK (217) Homewood, Ill. Popular
CPCT (410) Victoria. Concert.
KTBI (394) Los Angeles. Variety.
KLX (509) Oakland. Educational.
WOC (484) Davenport. Musical.
KFVE (246) St. Louis. De Luxe Radio Entertainers.
WSAI (326) Cincinnati. "WSAI".
KQW (492) Portland. Studio program.
11:30 P. M.
WGES (250) Oak Park. Popular (3½
WGN (370) Chicago. Jazz skamper.
KHT (400) Chicago. A la Carte.
WJJD (303) Moosheart. Vocal.
KFOA (454) Seattle. Times.
KJR (385) Seattle. Post Intelligencer.
KHJ (405) Los Angeles. Girls corner
WHAD (276) Milwaukee. Request organ.
11:45 P. M.
WLW (422) Cincl. Cino male quartet.
WSB (428) Atlanta. Vocal.
12:30 A. M.
WEBH (370) Chicago. Musical.
WCCO (417) St. Paul. Mpls. Organ.
1:00 A. M.
WHT (400) Chicago. Your hour league.
KTCL (396) Seattle. Alaska program.
WJJD (303) Moosheart. Popular.
2:00 A. M.
WQJ (448) Chicago. Hotsy Totsy.

FEATURE TALKS—SPORTS

6:30 P. M.
CNRS (400) Saskatoon. Cozy corner.
WGY (380) Schenectady. Special Calldren's Programs.
7:00 P. M.
WEAF (492) N. Y. Synagogue services.
7:30 P. M.
WGY (380) Schenectady. Book of Knowledge.
WBZ (333) Springfield. Radio Nature League.
8:00 P. M.
WOR (405) Newark. "Topics of the Day."
WRNY (258) N. Y. "Radio."
9:00 P. M.
WKRC (422) Cincinnati. Book Review.
WOO (509) Phila. Points of Progress.
9:30 P. M.
WRNY (258) New York. Aviation Series.
KOA (322) Denver. Scientific Football.
WSMB (316) New Orleans. Talks.
10:15 P. M.
KFUO (546) St. Louis. "Christianity."
10:45 P. M.
WBZ (333) Springfield. Civil Service.
11:40 P. M.
WLW (422) Cincl. "Sports."

WANT TO DANCE?

(Name of orchestra is given)

7:00 P. M.
CNRO (435) Ottawa. Chateau Laurier.
7:30 P. M.
WHO (526) Des Moines. Rosse Hughes.
8:00 P. M.
CFCF (411) Montreal. Mt. Royal.
CNRM (411) Montreal. R.M.S. "Regina."
KSD (546) St. Louis. Missouri A. A.
9:30 P. M.
WTIC (476) Hartford. Colt Park.
WHAS (400) Louisville. Kentucky Night Owls.
9:00 P. M.
WMCA (341) N. Y. Asbury park.
WWJ (517) Detroit. Dance.
9:15 P. M.
WKRC (422) Cincinnati. McKay's.
9:30 P. M.
CFCA (356) Toronto. Watson's.
WOAN (395) Lawrenceburg. Dance.
WTIC (476) Hartford. Colt Park.
9:45 P. M.
WHT (400) Chicago. Riverview.
10:00 P. M.
WTIC (476) Hartford. Taselle's.
WHO (526) Des Moines. Corn Sugar.
10:15 P. M.
WANG (316) Richmond Hill. Zimmerman.
10:30 P. M.
WEBH (370) Chicago. Oriole.
WRNY (2811) N. Y. "Palisade's."
WQJ (448) Chicago. Raisbo.
WOO (509) Phila. Ritz Carlton.
11:00 P. M.
KFVE (246) St. Louis. Romaine.
WTAM (390) Cleveland. Royal Canadians.
WEAF (492) New York. Roosevelt.
11:30 P. M.
WEMB (319) New Orleans. Dixie.
12:00 Mid.
WBCN (266) Chicago. Midway.
KYW (536) Chicago. Coon-Sanders.
12:30 A. M.
WEBH (370) Chicago. Oriole.
WHO (526) Des Moines. Corn Sugar.
12:45 A. M.
WDAF (366) Kansas City. Nighthawk Frolic.
1:00 A. M.
KPO (452)a San Francisco.
1:30 A. M.
WEBH (370) Chicago. Alamo.
KHJ (405) Los Angeles. Hickman's.

(Copyright, 1925, by International Radio Programs, Chicr

BARN DESTROYED.

Victoria County Farmer Loses Crops.

LINDSAY, Nov. 18—A fire of a mysterious origin occurred on Monday on the farm of Mr. George Ivory, of Dalrymple, Victoria County, when his barn and contents, including the season's crops and implements, were totally destroyed by fire. The building and contents were only partly covered by insurance.

Wise and Otherwise.

But genius must be born, and never can be taught. —Dryden.

Faith is a higher faculty than reason. —Bailey.

To God, thy country and thy friend be true. —Vaughan.

In the lexicon of youth, which Fate reserves for a bright manhood, there is no such word as—Fail! —Bulwer-Lytton.

Delay is the greatest remedy for anger. —Seneca.

It is the common wonder of all men, how among so many millions of faces there should be men alike. —Browne.

The folly of one man is the fortune of another. —Bacon.

This world is not for aye, nor 'tis not strange
That even our loves should with our fortunes change.
—Shakespeare.

A THOUGHT.

FOR THE YOUTHFUL TO THINK ABOUT.

So many restless, unhappy women do I meet that at times I am inclined to think that women generally, in their desire for the so-called large life of business, have lost rather than gained.

Then I come to know more intimately than usual, some busy girl or woman who has retained the womanly genius of home-making and I am hopeful that time will reveal to all women that there is nothing gained in sacrificing a heritage for an uncertainty.

It seems to me worse than foolish to discard or destroy the womanly talents and characteristics that are generally inborn, in an effort to achieve in fields afar.

Reviewing the activities of the most successful women in business and professions, whom I know, I can make but one deduction; these women have been too intelligent to do this, they are womanly women, home-loving, home-making women, who, because of these very natural qualities, have made good in chosen fields, outside the home.

Sweets, 30c; Snows, 30-50c; St.

SHOWER GIVEN FOR NOVEMBER BRIDE

Friends of Miss Hazel Bolton Contributed Many Gifts at Happy Affair.

A very enjoyable and pleasant evening was spent at the home of Mr. and Mrs. Robert Bolton, Douro, on November 12th, when a miscellaneous shower and dance was given to about sixty guests in honor of their niece, Miss Hazel Bolton, Lakefield, whose marriage to Mr. Melville J. Johnston, Peterboro, takes place the latter part of November.

As the early part of the evening was spent in amusement, precisely at 11 o'clock the bride-to-be was invited to come to the centre of the drawing room and occupy the lofty throne, which had been prettily decorated with streamers and roses for the occasion. Immediately afterward her two small cousins, Verna and Lillian Bolton, entered, drawing a beautifully decorated wagon laden with presents of every kind for the bride.

Miss Violet Bolton read the following address:

Dear Hazel: As we are gathered here tonight, we realize that the day of your marriage is approaching and that soon, too soon, you will be leaving the midst of our happy throng to make your home in a new place and perhaps among strange faces.

In your going we feel that we are losing one of our most cheerful and happy pals. We have always found you as the one ready to help the other fellow. If you had cares or worries we knew not for they were hidden behind a sunny smile.

We can only wish that the path you have chosen will be strewn with roses of life, love and prosperity.

In your parting from us, we take this opportunity to ask you to accept these miscellaneous gifts, which your many friends have so willingly and lovingly brought here tonight.

Again we must add that the gifts are far too small to show you just how much we have appreciated your companionship and good times spent with us. But we know that our loss is some other person's gain.

We all join in wishing you the best of luck and many long and happy years of married life.

Signed on behalf of your many friends.

Although taken completely by surprise the bride unwrapped the dainty parcels, read the verse accompanying each and thanked the one who kindly contributed it. After the presents were displayed on the side table the bride made a witty little speech on behalf of herself and Mr. Johnston who was unable to be present, thanking her friends one and all for their kindness and appreciation and also her aunt and uncle who had so willingly and kindly opened their home to her and her friends on this happy occasion.

After a dainty lunch was served the young folks continued to trip the light fantastic toe until the wee small hours.

EAST EMILY NEWS.

EAST EMILY, November 17. — Mr. Archie Chester, who has been the guest of Mr. and Mrs. Stanley ———? of Emily, has returned to his home at Avon, Ohio.

CATTLE, GRAIN AND PRODUCE

Peterboro—Toronto—Montreal
Winnipeg

TORONTO LIVESTOCK

TORONTO, Nov. 17. — Cattle were equally as firm as on Monday and good butchers and exporters were quickly sold. Export heifers were taken from $6.50 to $7.25 a cwt. and fat and heifery cows for overseas cost $5.25 to $6.25 a cwt. For domestic butchering medium weight choice steers were bought at $7.25 to $7.50 a cwt., and handyweight good mixed butchers were $6.25 to $6.50 a cwt. A couple of good butchers' bulls sold at $5 a cwt. Cows were quite firm, and just medium cows brought $3.75 a cwt. Stockers and feeders were active sellers today at steady quotations.

An advance of 50 cents a cwt. in calves in Buffalo Monday brought this market up about a like amount today. Good calves sold from 10 to 12 cents a pound, and medium calves 8 to 9 1-2 cents.

Lambs were steadily firm at 13½ cents a pound, and special light bunches were good for 13 3-4 cents. Good handyweight butchers' sheep are wanted at $6.50 to $7 a cwt.

The upward movement in hog prices was continued today, and sellers refused to accept less than $12 a cwt. f.o.b. The packers saw no way out but to pay the price. Short runs are responsible for the advances and active competition is reported at country points.

Current Quotations.

Choice export steers	$ 8.25	$ 8.50
Fair to good steers	7.25	7.75
Baby beeves	9.00	11.00
Choice handyweight butchers' cattle	6.75	7.00
Good handyweight butchers'	6.00	6.50
Medium handyweight butchers	5.25	5.75
Common handyweight butchers	4.00	5.00
Choice to good 950 to 1050 lb. feeders	6.50	7.00
Fair to light feeders	4.00	4.50
Choice butchers' cows	5.00	5.50
Fair butchers' cows	4.25	4.85
Canners	2.25	2.75
Export bulls	4.75	5.50
Bologna bulls	3.25	3.75
Springers, choice	70.00	90.00
Springers, good	40.00	50.00
Lambs, choice	13.50	13.75
Heavy sheep and bucks	4.50	5.00
Sheep, choice	6.50	7.00
Calves, good	11.00	12.00
Calves medium	8.00	9.00
Calves, common	6.00	7.00
Hogs, f.o.b.	12.00	.....
Do., fed and watered	12.60	.....
Do., off cars	13.00	.....

EGG PRICES

OTTAWA, Nov. 17 (Canadian Press).—The egg market continues firm, the latest developments being the arrival on the Montreal market of the first shipment of British Columbia fresh this Fall. A shipment of Japanese eggs which reached Vancouver yesterday by the Empress of Canada is also being offered on the Montreal market. United States markets continue firm, Chicago showing an advance from 1 to 2 cents for spot trading.

Toronto Jobbing fresh specials 68, extras 66, firsts 46, seconds 35 to 36, storage extras 44, firsts 41, and retailing, fresh specials 85 to 90, extras 52, seconds 40, storage extras 50, firsts 45.

Montreal—Market firm demand good. Alberta asking 38 1-2 f.o.b. for firsts and these are selling spot 40 to 41. British Columbia fresh eggs are jobbing, extras 85, firsts 75.

Winnipeg — Egg market steady, fresh receipts continue light with quality showing a large percentage of held eggs.

CHICAGO GRAIN

CHICAGO, Nov. 17 (Canadian Press).—With Europe buying on a big scale and with sensational crop damage reports at hand from Argentina, the price of wheat suddenly shot upward today as much as 5 1-4c a bushel. Not all of the gain was held, and at the close the wheat market was nervous, 2 7-8 to 4 3-4c net higher, new style, Dec. 157 1-2 to 157 3-4 and May 153 3-4 to 154. Corn finished at 1c decline to 1-4c advance; oats 1-8c off to a shade up, and provisions unchanged to 25c lower.

Export sales of wheat to Europe were variously estimated at 2,000,000 to 3,000,000 bushels, most of it to be shipped from Canada. Foreigners also were active in the purchase of future deliveries here and so were speculators who had been conspicuous yesterday on the selling side of the market.

MONTREAL GRAIN AND PRODUCE

MONTREAL, Nov. 17 (Canadian Press).—Cables received by Montreal exporters today were stronger and the prices bid for Manitoba grades of wheat were 1s per quarter higher and in consequence a fair volume of business was worked with United Kingdom buyers for prompt and nearby shipment. The trade in coarse grains was reported quiet. On spot sales of No. 2 Northern wheat were made at 9 1-4 cents per bushel over the Winnipeg November option, c.i.f. Montreal.

Owing to the strength that prevailed in the Western markets for coarse grains today, the local situation was very firm, but there was no actual change in prices to note. A moderate amount of business was done in car lots of Ontario and Quebec No. 2 white oats at 52 1-2 cents, No. 3 white at 51 cents, and No. 4 white at 49 1-2 cents per bushel ex-track, while No. 3 Canadian Western were quoted at 1-2 cent higher at 57 1-2. No. 1 feed at 53 1-2 and No. 2 feed at 51 1-2 cents per bushel, ex-store. The demand for Ontario malting barley was steady and sales of car lots were made at 85 1-2 cents per bushel, ex-track.

The feature of the millfeed trade was the stronger feeling that developed in the market and millers generally advanced prices for all lines $1 per ton, which was attributed to the continued good demand for supplies and the very limited offerings, notwithstanding the fact that the mills in most cases were operating to their full capacity which indicates that large sales have been made for shipment to the United States for some little time to come.

The trade in wholesale butter jobbing was reported fair and prices were unchanged at 45c per lb for finest creamery in solid packages, and at 46c per lb. in 1 lb. blocks.

The receipts of cheese were 6,148 boxes, as compared with 10,569 for the same day last week, and 8,660 for the corresponding day a year ago. The trade was without any new feature to note, business in all directions being still of a very limited character and in consequence the undertone was easy.

The offerings of butter and cheese on the local curb market were small and trade was quiet. Some No. 1 pasteurized creamery butter sold at 43 1-8c per lb., and No. 1 creamery at 42 1-8c per lb., while cheese brought 19 1-8c per lb, delivered here.

Beans were unchanged at $2.40 per bushel.

A Few Doses of Dr. Wood's Norway Pine Syrup May Stop That Cough

Mr. Frank D. Comeau, West Bathurst, N.B., writes:—"I had a very bad cold and cough that settled on my lungs, and I thought that I would never get rid of it.

One day a friend spoke to me about your wonderful remedy, so I sent and got a bottle of it, and after the first dose I took I got relief, and by the time I had finished the bottle I was completely relieved of all my trouble."

"Dr. Wood's" is put up only by The T. Milburn Co., Limited, Toronto, Ont.

VICTORIA HAS LESS WHEAT THIS YEAR

Harvest in Australian State About Half of Last Year's Crop.

MELBOURNE, Australia, Nov. 17.—(Canadian Press)—The Victorian wheat harvest this year is estimated by the Railway Department of the Government at between 21,000,000 and 26,000,000 bushels compared, with 47,500,000 bushels in 1924.

REMANDED FOR TRIAL.

Ennismore Man Elected Trial By Judge

LINDSAY, Nov. 18 — At a session of the county police court held here Friday, the Ennismore man, charged with the theft of a truck at the village of Omemee, and who is wanted at Peterboro on a more serious charge, came up for trial.

The accused, through his counsel, Ald. R. I. Moore, elected to be tried by a judge, and was remanded until the next court of competent jurisdiction.

The Most desired of health drinks

Drink it each morning! ENO's "Fruit Salt," sparkling, effervescent, refreshing, carries the poisons from the system, stimulates the liver, stomach and bowels to proper natural action—and gives a sense of inner cleanliness and well-being that leads to bounding health and mental clarity.

Do you take a 'dash' of ENO each morning in a glass of water?

Druggists everywhere sell

ENO'S "FRUIT SALT"

The World-Famed Effervescent Saline

Sole Representatives for North America: Harold F. Ritchie & Co., Limited, Toronto 24

Business Man's $10,000 Policy

With large responsibilities and pressing demands upon your current capital—no man has greater life insurance necessities. We have a new "Crown Special"—to fit your special requirements.

CROWN LIFE INSURANCE COMPANY

J. DUNKERLEY, 526 Bolivar St. — Phone 446 J — J. A. TEDFORD, Agency Organizer

Quick Quaker

In Sealed Cartons Only

makes *quick* breakfasts—wholesome, appetizing. Same flavour that makes Quaker Oats popular.

Makes porridge in 3 to 5 minutes

GERMANS DOUBT FRUIT OF PACT

Decide To Sign Locarno Treaties, But Not Satisfied.

PRESS HOPEFUL.

BERLIN, Nov. 18.—(Canadian Press).—The Cabinet, it is understood, reached the decision to sign the Locarno Treaties with no light heart, not being completely satisfied with the alleviations granted by the Allies in the Rhineland. It was moved rather by the hope of seeing in the treaties the beginning of a new era in Europe.

The German press is none too enthusiastic about the concessions and the possible delay in the complete evacuation of Cologne until February 20. But, except for the extremist papers, which talk of "the Locarno bankruptcy" and "humbug and jugglery," the moderate organs adopt the Government attitude of hopefulness.

GEORGE ROBEY'S SONG SILENCED

Birmingham Bans "I Stopped, I Looked, and I Listened."

BARE LEGS BARRED.

BIRMINGHAM, Nov. 18. (Canadian Press). — George Robey, the noted English comedian, has been forbidden by the magistrates of Birmingham from singing in public in that city, the song, "I Stopped, I Looked and I Listened."

Robey has sung the song before Their Majesties King George and Queen Mary.

The song was originally given in a wartime revue by the well-known "Byng Boys," Canadian soldiers under Lord Byng, the present Governor-General of Canada, who commanded the Canadian Corps in 1916.

The Birmingham magistrates recently issued an edict against female dancers appearing on the stage of any theatre in Birmingham with their limbs uncovered, except in the case of juveniles, to whom the edict does not apply. Madame Pavlowa's ballet dancers perforce had to conform to the new rule last week when they appeared in Birmingham, and a member of the company, Mademoiselle D'Arcy, who usually performs a certain dance without the encumbrance of tights, yielded to the magisterial edict and wore tights while doing her special dance in that city.

SIGHTS OF CITY DAZZLED BOYS

Two Men From Peace River District Had Never Seen Town of More Than 500.

VISITING TORONTO.

TORONTO, Ont., Nov. 18. — (Canadian Press.) — Oscar Gublaughon and Vern Johnson, boys and girls swine club champions of Alberta, who are visiting Toronto and the Royal Agricultural Winter Fair as guests of the Canadian Pacific Railway, are making their first trip into civilization. Since they were born, fourteen years ago, they have lived in the Peace River district, fifteen miles beyond the present end of steel. Never, until they arrived in Toronto yesterday morning, had they been in a town of over five hundred souls. With eyes filled with wonderment they sat at Pantages last evening, nor did they move an inch in their seats until the curtain had fallen upon the glimmering stage. "What do you think of Toronto?" they were asked on their return to the hotel.

"You've got some fine cattle here," young Johnson said.

"But what did you think of the show."

"Gee, it's too bad there isn't something like that every night," was the reply.

During the course of the afternoon they shook hands with nearly every one connected with the Ministry of Agriculture in the Dominion. They had only one question to ask, "Where are the pigs?"

DROWNED AT ROUYN.

Albert Bigras Lost His Life When Ice on River Gave Way.

COBALT, Nov. 18.— (Canadian Press.)— Albert Bigras, aged 40, and married, of Gatineau Point, lost his life when he went through the ice on the Kenojevis River in the Rouyn district.

ABANDONED CAR NEAR PRESCOTT

But No Trace of Kingston Prisoner Who Fled Police.

CAR UNDAMAGED.

KINGSTON, Ont., Nov. 18. — (Canadian Press). — Word was received Tuesday by Chief of Police Robinson to the effect that the car in which John Lett made his getaway from this city on Thursday last has been found in the vicinity of Prescott, about sixty-five miles east of this city.

The car, which is the property of Col. C. F. Constantine, commandant of the Royal Military College, was in excellent condition, the only thing wrong with it being that the license plates are missing. Lett evidently having discarded these in his efforts to evade identification.

Lett, who was remanded on the charge of breaking his parole from the penitentiary, escaped last Thursday from an auto in which he was being taken from the police station to the jail.

BAD LUCK STALKS CHATHAM FARMER

Home Destroyed Three Times in Five Years.

CHATHAM, Ont., Nov. 18. — (Canadian Press).—Fred Caron, Paincourt farmer, although stalked by bad luck, is not going to allow himself to be discouraged by his unfortunate experiences of the past five years. In that time his home has been consumed by fire thrice. The first time his dwelling was destroyed by fire of an accidental nature. The second time the fire, which destroyed his home and farm buildings, was thought to be the work of an incendiary. Last week his home was destroyed when a quantity of gasoline exploded as his daughter was occupied in cleaning clothes. Tuesday he drove to the city to file papers to claim partial insurance on the last fire loss. One of his horses, bought recently at a price of $175, slipped on the icy pavement near Chatham and fell in such a way that it injured its spine and had to be shot.

CANADIAN NEWS IN TABLOID FORM

Balmy Weather in Winnipeg —Gift to G.W.V.A.

WINNIPEG, Man., Nov. 18. — (Canadian Press).—Winnipeg enjoyed a touch of spring Tuesday, and the weatherman predicted mild and balmy weather for the next two days. Western points also reported mild weather.

$25,000 LEFT TO G.W.V.A.

WINNIPEG, Man., Nov. 18. — (Canadian Press).—The Winnipeg branch of the Great War Veterans' Association has received a gift of $25,000 from A. R. McNichol, local financier, who has recently given nearly $1,000,000 to local charitable and welfare institutions.

VETERAN DECORATED.

WINNIPEG, Man., Nov. 18. — (Canadian Press). — The bronze medal of the Royal Humane Society has been awarded to T. W. Lunn, a crippled returned soldier, who was responsible for the rescue of three persons from drowning at Winnipeg Beach, local summer resort, in 1923.

WINNIPEG NOMINATIONS.

WINNIPEG, Man., Nov. 18. — (Canadian Press).—Tuesday was civic nomination day in St. Boniface, Manitoba's cathedral city, and three candidates were nominated to oppose Mayor Richard Swain. They are: Alderman Arthur M. McFayden, Philias Brault and Edmund Tellieu.

GRAIN TRANSPORT RECORD.

WINNIPEG, Man., Nov. 18. — (Canadian Press).—All records in the history of transportation of Western crops were smashed Monday when 3,126 cars were inspected at Winnipeg and other Western points, while marketings totalled 5,897,851 bushels.

ALLIES PREPARING NEW PROOFS OF GOOD WILL TOWARD GERMANY BY RELAXING ARMED OCCUPATION

Evacuation of Cologne Will Be Completed By February 20th.

MORE CONCESSIONS.

Confident Germany Will Reciprocate Release From Miltary Tenure.

LONDON, Nov. 18. — (Canadian Press).—Important correspondence issued by the Foreign Office last night, embodying the substance of recent conversations of the Ambassadors' Conference with Germany, shows that it has not only been decided to complete the evacuation of Cologne, or the first zone, by February 20, but to proceed shortly to reduce the occupying forces in the second and third zones to conform with the pre-war strength of the German garrisons, to vacate the land and buildings and abolish many war ordinances and restore the jurisdiction of the German courts, except in cases of a pronounced military nature.

The documents emphasize that the Allies, in thus showing confidence in the good-will of the German Government and people, are anticipating reciprocition of such confidence and goodwill.

Evidence of Goodwill.

The principal documents are two notes signed by M. Briand, the French Foreign Minister, in behalf of the conference, dated November 14 and November 16. The former states that the conclusion of the Locarno agreements testifies to the desire animating the governments who were parties to the agreements to introduce into their relations a spirit of good-will and confidence. Confident that the German Government will reciprocate these sentiments, the note announces the decision to "introduce into the occupation all alleviations compatible with the treaty of Versailles."

The note, recalling the concessions already announced, intimates that the Rhineland Commission is prepared to grant large measures of amnesty on satisfactory assurances being given by Germany with regard to the position of individuals having relations with the occupying armies.

The Rhineland Commission furthermore has a far-reaching plan of reforms under consideration, having a two-fold purpose—first, a considerable reduction of the number of occupying troops, and, second, the taking of all measures within the framework of the Rhineland agreement to facilitate the free exercise of German administration in the occupied territories.

To Vacate Buildings.

The note indicates the advantages of the foregoing to the German population and its relations with the occupying forces—that the reduction in troops to figures approaching normal will enable the return of lands and public buildings heretofore used for billeting troops and the suppression of the system of delegates entrusted with liason duties between the occupying troops and the German authorities.

Arrangements will be made to bring within the purview of German jurisdiction certain categories of cases, which now are within the competence of military courts. Finally, the ordinances in force will be revised in the same spirit of confidence and appeasement.

The high commission, it is declared, has been authorized to define the views of the interested governments and take all measures necessary to bring this new regime into force, and it is added that the German Government will doubtless afford the commission the fullest co-operation in the execution of these measures.

TOWNSHIP OFFICERS SENT UP FOR TRIAL

Former Treasurer and Tax Collector Committed By Magistrate.

KINGSTON, Ont., Nov. 18. — (Canadian Press).—J. F. Leatherland, ex-treasurer for the Township of Kingston, and F. W. Smith, ex-tax collector for the same township, arrested on Monday, charged with theft, were committed by the magistrate to stand trial.

Oxford Graduate Prefers Dugout To Jail Quarters

SARNIA, Ont., November 18. — Canadian Press. — Roland Sewell, elderly Oxford University graduate, arrested on a vagrancy charge after making his home for weeks in a discarded apple pit, pleaded not guilty to the charge Tuesday, and was remanded for a week He said his camp was quite comfortable and warm and that he was much better there than with his companions with whom he had been quartered in jail since his arrest. He said he came to Canada 25 years ago, and had been a trapper, hunter and school teacher during his life time. He had often slept on harder places than the old apple pit, he told the court.

MINERS READY TO NEGOTIATE

President John L. Lewis Suggests "Spirit of Compromise."

NO PROGRESS YET.

PHILADELPHIA, Nov. 18. (Canadian Press).—The anthracite mine workers stand ready to negotiate a new wage contract "in a spirit of compromise and give and take" said John L. Lewis, international president of the United Mine Workers in a statement last night. They also stand ready, he said, to meet the operators "in amicable negotiations to work out a contract for from one to five years' continuous operation of the mines."

At Hazleton employees of the Jeddo-Highland Coal Company, one of the largest independent operators, received letters signed by the company showing the amount of wages they had lost in the last eleven weeks and suggesting that they urge their leaders to accept arbitration and enable the men to receive a Christmas pay.

"Don't be fooled by false news about an early settlement," the letters declared. "Almost every one who knows the facts believe this strike will last until next spring or longer unless arbitration is accepted."

To this Andrew Mattey, president of the Hazleton District of the United Mine Workers, asserted that a chance had been offered to the operators to renew the old contract at the same rates. When the attention of John L. Lewis, international president of the miners, was drawn to Mr. Mattey's assertion, he said that Mr. Mattey evidently referred to the proposal made after the Jacksonville soft coal agreement that the anthracite operators enter into a long term agreement on the wage contract then in force.

Declaring that the miners would not go back to work until they received an increase in wages, Father Curran of Wilkes-Barre urged members of the City Business Club at a luncheon to use their influence in obtaining this advance—"not a big raise, but something."

"Now the question is, if the miners get more money, how about the price of coal at the mine?" he continued. "The miners say the operators can make them an advance in wages on their present profits. I do not know whether they can or not. I am in favor of putting a little more on the value of coal to cover the increase to the miners. I feel the American people would be willing to go along.

"The miners in the anthracite fields to-day are just like children, waiting for the order of John L. Lewis, and Lewis will not give the order to the miners until they receive an advance in pay.

Discussing his conference with Mr. Lewis, Father Curran said he would continue to try to bring about a resumption of negotiations for a new working agreement. He thought something definite would take shape within a week.

The Tulane University football team is said to have the only coed college cheer leaders in the United States. The two girls won their position over men competitors by their unusual ability.

WILL RECOUNT QUEENS VOTES

Request of Defeated Liberal Minister Granted—Result Was Close.

DOUBTFUL POLE.

CHARLOTTETOWN, P. E. I., Nov. 18.—(Canadian Press).—The constituency of Queen's, Prince Edward Island, returning two members to the House of Commons, which furnished probably the closest polling in the general elections of October 29, and was in the doubtful column until declaration day, will be featured by a recount, the petition of Hon. John E. Sinclair, Minister without portfolio in the King Government, having been granted yesterday by Judge W. S. Stewart. Hon. Mr. Sinclair was defeated by John A. Messervey, one of the Conservative candidates, by 32 votes. W. F. O'Connor, K.C., of Ottawa, will watch the recount proceedings in the interests of the Conservative candidate.

R. H. Jenkins, Liberal, led the polls, and his election was not in doubt at any time following the first return. He polled 8,167 votes. In the case of the three remaining candidates, Hon. Mr. Sinclair, John A. Messervey and D. McKinnon, Conservative, the voting was so close, that it was not known until declaration day proceedings, which were delayed several days to allow four isolated polls to make their returns, which of them would be declared elected. Each of the three was reported to be leading at times during the period between election and declaration day. Mr. Messervey was then declared elected with 7,432 votes. Mr. Sinclair got 7,400, and McKinnon 7,392.

The recount will be made Friday next.

TARIFF BOARD SCHEME URGED

Advocated By President of Montreal Chamber of Commerce.

WINNIPEG SPEECH.

WINNIPEG, Man., Nov. 18. — (Canadian Press). — The appointment of a tariff commission to act as an advisory board to the Federal Department of Trade and Commerce and to the Minister of Commerce, was advocated by Paul Joubert, president of the Montreal Chamber of Commerce, speaking at a Kiwanis luncheon here Tuesday.

In such a step lay about the only hope of solving the political confusion evidenced in the Federal elections, which Mr. Joubert said, had satisfied no one.

Mr. Joubert was hopeful of successful results from the present economic conference in session here. The discussion at least served as agencies for enabling one section of the Dominion to appreciate the viewpoint of the other. Only on this basis could there be founded a nation-wide amity.

TEAMSTER HURT.

Employe of Township of Seymour Was Thrown From Wagon.

CAMPBELLFORD, November 18. —Harry Sanders, a teamster for the Township of Seymour highways, was thrown from his wagon Tuesday afternoon, when his team bolted, and fell upon his head on the street. He was picked up in a dazed condition and carried into the garage of D. W. Douglas, where he soon recovered, and was able to leave without assistance.

The horses, attached to a heavy wagon, ran west on Bridge street, and at the corner of Front were stopped when they collided with an electric light pole. Neither horses nor vehicle were damaged.

FORMER TORONTO OFFICER DROWNED

Gordon Ellis Was a Member of City Police Force—Died at Pickerel.

TORONTO, Nov. 18.—(Canadian Press).—Word was received last night by Oscar Ellis, of Toronto, that his brother, Gordon Ellis, aged 36, formerly of this city, had been drowned at Pickerel, Ont. The telegram came from Mrs. Ellis. No further details are to hand. Mr. Ellis was a former member of the Toronto Police Force.

295,801 Have Seen Grange Play, Total May Be 370,000

CHAMPAIGN, Ill., Nov. 18.—Approximately 370,000 will have seen Red Grange in action with the end of Western Conference football season next Saturday. Figures made public at the University at Illinois to-day showed there were 195,801 paid admissions to the five games that the Illinois team played at home this year. Besides 100,000 persons saw Grange play at Pennsylvania and Iowa, and for the closing contest with Ohio State at Columbia, next Saturday, 70,000 seats have been sold.

CENTRIST PARTY RUPTURE HEALED

Dr. Joseph Wirth Makes Peace With Colleagues in Reichstag.

DRAMATIC SCENE.

CASSEL, Germany, Nov. 18. — (Canadian Press).—The Centrists' convention, in session here, which adopted a resolution of unanimous acknowledgment of the German Republic as laid down in the Weimar constitution, was the scene Tuesday of a dramatic reconciliation between Dr. Joseph Wirth and his party, and thus definitely disposed of the rupture between the former Chancellor and his party colleagues in the Reichstag.

Dr. Wirth was applauded as he announced his intention to continue to work in the party's ranks; whereupon Dr. Wilhelm Marx, leader of the party and also a former Chancellor, rushed up and grasped Wirth's hand, as the six hundred delegates cheered.

Dr. Wirth seceded from the party's parliamentary group last September declaring that he was opposed to apparent attempts to force the Centrists into a political orientation towards the Right.

WOMEN'S INSTITUES MEET AT TORONTO

Annual Convention Started Yesterday—Many Delegates Present.

TORONTO, Nov. 18.—(Canadian Press).—Farm women from every section of the Province gathered here yesterday to attend the 24th annual convention of the Ontario Women's Institutes, which commenced yesterday afternoon, and will continue for three days. Mrs. T. W. Week of Alton is chairman.

Six thousand young women have attended study classes arranged by the institutes, according to figures presented to the convention.

Mrs. Horace Parsons, Corresponding Secretary of the National Council of Women of Canada, welcomed the delegates, and Miss S. Banks of Shelburne replied to the address of welcome.

MORIN NOMINATED.

St. Pie Notary Will Contest Bagot in Liberal Interests.

MONTREAL, Nov. 18.—(Canadian Press.)—G. D. Morin, notary of St. Pie, was to-day nominated as Liberal candidate to contest the Federal constituency of Bagot, rendered vacant by the death of the member-elect, J. E. Marcile.

YES— you can easily make the most delicious **Cakes, Biscuits, Doughnuts, Cookies, etc.** with **MAGIC BAKING POWDER**

MADE IN CANADA — CONTAINS NO ALUM

E. W. GILLETT CO. LTD. TORONTO, CAN.

Upset stomach, sluggish liver, and acid condition cause bad breath. Seigel's Syrup gets at the cause. Try it and have a wholesome breath. Any drug store.

Does the Stag-Line Notice you?

AS YOU dance or walk by, are there any heads turned to follow your passage? And if so, what do they think about your appearance?

The foundation of all loveliness is a clear, fresh skin. Without it, handsome features pass for naught. With it, even a plain face has CHARM.

Use PEERLESS ERASMIC regularly. This famous Old Country herb soap cleanses every pore, nourishes the tissues of the skin, lends to your cheek the bloom of glorious youth, and attaches to your person a delicate lingering fragrance.

20c a cake—at all druggists.

PEERLESS ERASMIC The Dainty SOAP

Made by ERASMIC PERFUMERS, London and Paris

Canadian Agents—Anglo-American Agencies, Ltd. 41-43 St. Francois Xavier St., Montreal

Ask your dealer to show you

"CEETEE"

UNSHRINKABLE UNDERWEAR

SEE for yourself how beautifully it is knit-to-fit the body, note how the wearing parts are reinforced. Feel the smooth softness of the pure wool material. All "CEETEE" garments carry the guarantee — "will not shrink when washed." So, when buying underwear, it pays to see that you see the "CEETEE".

"CEETEE" is sold at all good dealers in a wide range of styles and sizes, plain or ribbed, for men, women and children.

Made in Canada by

THE C. TURNBULL CO. OF GALT, LTD.

Virol for office men

Mental effort is tiring to the brain and to the body. Many office men make it a custom to keep Virol in the office and take a teaspoonful after meals. It builds rich blood, repairs tissue and gives a clear brain for business problems.

VIROL

You Don't Need To Go Away For A Rest Cure

Buy a Simmons Bed at $24.50

Walnut or Cream Enamel Bed with Mattress and Springs

The New Coloured Bedspreads

They are the prettiest of their kind, but are not expensive. All are in the soft honeycomb weave. Some fringed, others plain hemmed. Colors include yellow, blue shades, pink, rose mauve. Three-quarter and full bedsize .....

$2.49 to $4.25

To make you acquainted with the wonderful values we handle in these comfortable Beds we are offering several specials from time to time. This is the best value we have ever offered. It is a 2-inch continuous post Steel Bedstead with heavy fillers, cane panels, with decorative medallions; 90-inch Coil Springs, and Calcutta Layer Felt Mattress in attractive art ticking, with roll edge. Finishes are walnut and ivory. Sizes 4' 6", 4' 0" and 3' 3".

Price $24.50

The Best White Sheeting

White Wabasso Sheetings woven with strong round white cotton thread. If you are looking for real quality you'll find it in these. Here in all widths.

90-inch at **$1.45**

81-inch at **$1.20**

72-inch at **98c**

Downy Wool Blankets $13.90

And They Are Worth More Than That.

They are 72 x 84 inches in size and are a clear creamy white color with the usual colored striped border. They are good heavy Blankets with that soft, thick, fuzzy surface that feels so comfortable when the cold winter nights are here. Price, per pair **13.90**

Another Good Blanket

is the heavy-weight "Mossfield." This is always a good selling Blanket. It is of pure wool and is thoroughly shrunk. It is also in size 72 x 84. Cream color, with blue or pink striped ends. Has thick nappy surface, and is a special value at, per pair..... **12.90**

Fancy Wool Bed Covers

They are really Fancy Colored Wool Blankets in plaid and check patterns of brown, pink, blue, orchid, etc. They are warm, serviceable and at the same time are an asset in the decorative scheme of your bedroom. Prices .....

$6.75 to $9.90

Kirsch Curtain Rods

We sell these handy Curtain Rods for all windows. Single Rods, Double, Bay Window Rods, Portiere Rods—in fact, every Rod for every purpose, and they are surprisingly low in price. If you once use a Kirsch Rod you'll want no others..

8c to $1.60

Simmons Mattresses

Simmons' Sanitary Mattresses are all made on principles learned through years of experiment and experience. They are as good as any on the market. There are several grades. The prices vary with the quality of filling and covering. We stock them at prices from .....

$5.95 to $25.00

Opens 8.30 a. m.

THE HALL STORE

Closes 5.30 p.m.

DEPUTY-REEVE SEEKS MAYORALTY

Mr. Wilkinson Has Been a Member of Lindsay Council For 10 Years.

LINDSAY, Nov. 18.—(Special).—Lindsay Council held its statutory and last meeting of the year last night. Deputy-Reeve Wilkinson, who has been a member of the Council for ten years, announced himself as a candidate for the mayoralty, and will likely get the position without opposition. Practically every member of the present Council will seek re-election.

During the evening the report of the Medical Health Dfficer was read. It showed that the number of deaths from all causes during the year was 137, or a rate of 17.76 per 1,000 of the population.

OBITUARY.

HARRY BURKITT

CAMPBELLFORD, Nov. 17. — Mr. Joseph Douglas is mourning the loss of his nephew, Harry Burkitt, aged 19, who met a tragic death on Armistice Day while working as a lineman for the Bell Telephone Company at Port Perry. The young man was up a pole when the signal was given for two minutes of silence, and happened to touch a live wire having on no rubber gloves at the time. A shock of 23,000 volts passed through him and his body was burned almost to a cinder. He fell across the wire and remained suspended in the air, and great difficulty was met with in rescuing the remains.

The young man was born in Madoc, where the funeral was held on Friday. The mother of the deceased resides in Peterboro, a sister lives at Sault Ste. Marie, and a brother at Corbyville. Among the relatives at the burial were the mother and brother and Mrs. Douglas of Campbellford; Thomas Burkitt of Madoc, grandfather; Mrs. Will Collins of Corbyville; Mrs. Archie Long of Peterboro; Mrs. Sam Tweedie of Ivanhoe, and Mrs. Mel Rose of Madoc.

The deceased enjoyed the goodwill of his fellow workers, and all who associated with him. Among the floral offerings at his funeral were wreaths from his employers in Port Perry, from the Bell Telephone employees at Oshawa, from the sister at Sault Ste. Marie, from Miss Hall and the Hall family with whom he boarded in Port Perry.

GEORGE TWIGG.

BETHANY, Nov. 18—The funeral service of the late George Twigg, which was held on Saturday afternoon, November 14th, was largely attended. Although the day was wet and disagreeable St. Paul's church was crowded to the doors with many standing outside. The Scripture lesson taken from the 15th Chapter of 1st Corinthians was read by Rev. T. A. Weir of Omemee, a former pastor and friend of the Twigg family. Rev. Mr. Feirheller chose his text from the 15th chapter of 1st Corinthians and part of the 34th verse: "Awake to righteousness and sin not for some have not the knowledge of God." His message was very comforting to the friends and relatives who mourn a good friend and kind neighbor. The pallbearers were two brothers-in-law, John Cisson and Wm. Davis; two nephews, John Staples and Byron Davis, and two intimate friends, J. R. Eakins and Lewis Staples. The floral tributes which banked the casket were many and very beautiful. Interment was in the family plot in St. Mary's cemetery at Lifford. Left to mourn a kind husband and loving father are his wife, Frances Graham, daughter of the late Captain Graham and one daughter, Pearl.

Among those from a distance to attend were: Mr. and Mrs. W. E. Swales and Mr. and Mrs. Bert Foster, Midland; Mr. and Mrs. H. Vance, Mr. and Mrs. John Douglas, Mrs. M. Weir, Mrs. P. Fitzgerald and Mrs. Mildred Soden, Peterboro; F. Bowen, M.P.P. and Mrs. Bowen, Orono; Mrs. F. W. Galbraith, Port Hope; Mr. W. F. Skitch, Peterboro; Miss Hannah Staples, Toronto; Mr. and Mrs. J. R. Eakins, Miss Grandy, Mr. and Mrs. T. Harkness and Mr. and Mrs. Thos. Douglas, Millbrook; Mr. John Staples, Lindsay; Mr. Wm. Davey, Orono; Mr. Geo. McCartney, Peterboro; Mr. Thos. Graham of Cornwall, and Mr. and Mrs. James McMullen, Lotus.

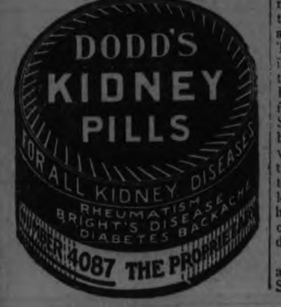

A SOCIAL EVENING.

Mr. and Mrs. John Nichol Entertained Their Friends To Fine Supper.

ROSENEATH, Nov. 18.—On Friday evening Mr. and Mrs. John Nichol were host and hostess to some of their friends when a bountiful supper of good things, including oysters, was served to over fifty guests.

The first evening of their arrival home from their honeymoon some of the men and boys called upon them—to use an old-time term—to chivaree them, when it was decided to hold the oyster supper. This same bunch wished to show their appreciation in some tangible way, so during the course of the evening Mr. and Mrs. Nichol were called to come forward and accept a Coleman gas lamp, which, although a surprise, was deeply appreciated.

The remainder of the evening was spent in friendly games of euchre, etc., and all felt that they had spent a very enjoyable evening.

Personals.

Mr. and Mrs. Charles Grigg went to Toronto Saturday to meet their son, Mr. Charlton Grigg, who is attending the Ontario Agricultural College at Guelph, and also to visit the Winter Fair while in the city.

Miss Laura Sherwin has accepted the position in Mr. Geo. A. Dawe's store made vacant on Miss Hildred Taylor's resignation.

Mr. Oscar Nichol and his mother of Centreton were guests at Mr. J. Nichol's home on Firday evening.

FUKIEN PROVINCE IS BEING FORTIFIED

Sun Chuan-Fang is Preparing To Repulse "Red Menace" of Canton.

LONDON, Nov. 18.—(United Press).—The Central News' Shanghai correspondent reports that Sun Chuan-Fang is fortifying Fukien Province against a possible "Red menace" from Canton. He has established headquarters at Hsu Chow Fu and controls Chekiang and Kiangsu as well as Fukien.

A Peking dispatch reported that seven British soldiers were wounded, one of them seriously, in a stabbling incident with Italian legation guardsmen in a cafe.

LUMBERMEN BUSY AROUND MARMORA

Companies Have Started Work in Various Parts of the District.

MARMORA, Nov. 18.—Lumbering operations are again resumed in this district. The Otter Creek Lumber Company formed last year are cutting in Lake Township. Mr. G. B. Airhart has a camp in the extreme northern end of the Marmora Township and a mile eastward is the camp of Marett and McCoy which opened up at the beginning of last week with over a dozen men.

NEW L.O.B.A. LODGE.

Havelock Ladies Visited Petherick's Corners and Started Branch.

HAVELOCK, Nov. 18.—A large number of ladies belonging to Lady McGill L.O.B.A., Havelock journeyed to Petherick's Corners on Wednesday evening, the 11th inst., to organize a new lodge in that district. On arriving at their destination they were received by a large number of prospective candidates. Mr. Irwin occupied the chair. After a brief address by Mr. J. Kinnaird, Havelock, Mrs. McGill, Wor. Mistress of Havelock Lodge explained the object of the association and made a very strong appeal to every lady present to enroll. The meeting was most successful. Every eligible lady in the hall subscribed her name. Officers were immediately nominated, and the date for installation fixed for November 24. The singing of the National Anthem brought the meeting to a happy and successful conclusion.

NEW COMET FOUND.

Observatory Official Found It In "Hunting Dog" Constellation.

WILLIAMS BAY, Wis., Nov. 18.—(Canadian Press).—A new comet of between the eighth and the ninth magnitude, appearing in the constellation, Hunting Dog, was discovered yesterday. Dr. Edwin B. Frost, Director of Yerkes Observatory of the University of Chicago, announced. It was discovered by Prof. George Van Biesbroeck.

HUNTERS BRING HOME FULL BAG

Campbellford's Meat Supply Augmented By Steaks of Venison.

FARM IS SOLD.

CAMPBELLFORD, Nov. 18. — If there was anything like a fresh meat famine in Campbellford, it would be relieved by the amount of venison that is being brought in by hunters returning from the wilds. "We got our complement," is the invariable answer of every club to the query, "What luck?"

The Campbellford Hunt Club of which John Gay is president, secured seven deer, the largest of which, and one of the first taken, was shot by Harry D. Atkinson.

The Long Lake Hunt Club, among the members of which are A. L. Riendeau and Dr. O. C. Watson of town, and whose camp is located somewhere in Haliburton, secured seven deer. Four of these were shot by Dr. Anderson, a confirmed Nimrod from Wooler.

John Harnden and party hunted near Bancroft and have returned with four deer, the largest of which weighs 260 pounds. This is the biggest prize so far reported.

The Long Lake Club were unable to bring out their trophies of the chase, as owing to the recent heavy rains, it was impossible to get a team or motor truck into the camp. Every pond had become a lake and every stream had become a frozen river. Only the hunter who was a sturdy swimmer, felt absolutely safe as he left the camp for the deer trails.

The oldest hrunter to go to the woods from this district is J. R. Rees of Wooler, who is 86 and who has not missed a season since he was big enough to know which end of a gun was the danger point. He is still in camp, so that the measure of his success is not yet known.

Free Farm Sold.

A. S. Free has sold his farm home out the Hastings Road to A. G. Watson of A. G. Watson and Company, town, and the new owner, who has disposed of his present residence on Sebastapol Street, will take possession in a short time. Mr. Free will have an auction sale of his stock and implements and part of his household effects on Saturday.

The place which has just changed hands is situated on a leading thoroughfare just outside the town limits. The house, a two-storey brick, built by the late B. F. Frederick, stands on an eminence and commands a fine view of the surrounding country in every direction. It is the ideal home, containing as it does, all urban and rural advantages and with fertile land attached sufficient to make the desirable farm. Mr. Free has owned the place for the past 25 years, and disposes of it now only because of advancing years.

Mr. and Mrs. Free will move into the brick residence which they built about three years ago to the east of their farm and near the municipal boundary.

C. E. at St. Andrew's.

The regular meeting of St. Andrew's Young People's Society of Christian Endeavor was held on Monady evening with a good attendance. Bert Stephens occupied the chair in the absence of the president. The committee on constitution, gave their final report, and this was considered.

Miss Kathleen Connor gave a splendid paper on the topic of the evening "The Spirit of Lawlessness and How to Prevent It," dealing with the great amount of lawlessness there is at the present among people who are not church-goers. This was followed by a humorous reading by Miss Margery Ackerman. After the singing of a hymn, the meeting closed with the Mispah Benediction.

The next regular meeting of the society will be held on Monday evening next, and all the young people of the congregation are cordially invited to attend.

LAKEFIELD NOW FIFTY YEARS OLD

Village Was Incorporated in 1875—Has Had Several Names.

BOULTON REEVE.

LAKEFIELD, Nov. 18.—Fifty years ago Lakefield was incorporated as a village with the late Major Boulton its first reeve. There are many of the older residents of the village who remember the event, which naturally was regarded as most important. Lakefield as a "post village" was in existence for many years previous to its incorporation and was known in its day by various names, including: Selby, Herriott's Falls and North Douro. The first post office was established in 1847 and was situated at the foot of the Mackenzie Hill, later the post office was moved to the frame building, now occupied by E. J. Millage and later still to the frame building at the corner of Queen and Reir Streets, owned by Mr. W. H. Casement and in 1915 moved again into the fine brick structure on the corner of Queen and Bridge streets. Mr. Robert Casement was the first postmaster and was succeeded by his nephew, Mr. W H. Casement who still holds the office. The town hall was at one time in the frame building on Water street at present used as the municipal stables. The brick structure which is well remembered was built about 1889 but was totally destroyed by fire December 27, 1918. The present structure was built to [illegible] the burned building and was [illegible] formally on January 25th, 1921.

DEBATE HELD AT HIGH SCHOOL

Affirmative Won, Upholding Benefits of Great War to Canada.

GOOD PROGRAMME.

CAMPBELLFORD, Nov. 18. — At the meeting of the High School Literary Society held Monday afternoon the subject debated was, "Resolved that the benefits of the Great War to Canada exceed the evils."

Dorothy West and James Newson, who upheld the affirmative, maintained that the war had raised this country from the status of a colony to that of a nation, that it had given Canada a place in the League of Nations and that it had proved the patriotism of the people and strengthened the bonds that hold the British Empire together.

Loretta Sarginson and Grant Thain took the negative side of the question and handled their task ably, but the judges, Helen MacDonald, Jack McAvoy and Stuart Carr, gave their decision in favor of the affirmative by a score of 9 to 7.

The students of Form IV. provided the following programme:

Piano solo—Irving Clemens.
Current events—Mabel Inkster.
Solo—Doris Mason.
Violin solo—Ted Blute.
Reading—Margery Ackerman.
Instrumental duet—Ranie Watson and Monica Blute.
The Highland fling—Ada Bond.
Solo—Cherrie Turner.

D. McComb, the President, was in the chair. Speaking for the judges and critic, Stuart Carr said that while some of those who took part in the programme had not spoken very loudly, the meeting had been well conducted.

Services at St. John's.

The services at St. John's United Church were well attended on Sunday, Professor R. O. Joliffe, through illness, was unable to speak Sunday morning, Rev. Wesley Elliot taking the services. Rev. W. J. Cook, missionary from India, where he has been for the past 15 years, supplied the pulpit Sunday evening and told of mission work being done there. The United Church of Canada is endeavouring to raise $4,000,000 for the maintenance and extension fund of the church. St. John's congregation will be asked to raise $4,000 as its share.

Personals.

Messrs. Earle Redden and David McCook of Agincourt spent the week-end at their homes here.

Friends of Mr. Thos. Free will be sorry to hear of his continued serious illness.

Miss Ada Stapler and Miss Florence Palliser are spending a couple of weeks in Toronto.

Mr. and Mrs. Norman Latta of Dartford spent the week-end in town.

Miss Nellie Hoover has returned from Orillia, where she visited her sister, Mrs. T. L. Church, for the past month.

Mrs. Geo. Mason and Miss Doris spent the week-end with Mrs. Albert Grills.

Mr. and Mrs. Fred. Hubble of Windsor are visiting Mr. and Mrs. Wm. Hubble, Centre street.

Mr. and Mrs. Harry G. Denike and Mr. G. L. Abar spent Sunday with Mr. C. Dingman, Morganston.

Miss Floris Aulthouse of Healey Falls has returned home after visiting her brother, Clarence, at Lindsay.

ROBERT SHAW WON ALLEN SCHOLARSHIP

Payment of $50 is Given Best Boy in the Millbrook C. S.

MILLBROOK, Nov. 18. — The local school board held its regular meeting on Friday evening, routine business receiving attention. The chief item to come up for consideration was the awarding of the Dr. Norman Allen Scholarship, Robert Shaw having the honor of being the winner this year. The scholarship was donated by Mrs. (Dr.) Allen, of Toronto in memory of her husband who was a pupil in the Millbrook public school in his boyhood days.

The Scholarship is open only to boys, and is annually awarded to the one having the best all-round record in the Continuation School. This is the third year since it was established, Ernest Burnham winning it last year, and Allen Pitt the first year it was awarded. One thousand dollars is the amount Mrs. Allen gave for the Scholarship, fifty dollars per annum being the sum each successful contestant receives upon winning the coveted prize.

Councillor T. J. Lang has put through further real estate deals recently, Mr. Ernest Pethick purchasing the house now occupied by Mr. N. Gilmour, formerly the Major Winslow property, and Mr. Thos. Harkness buying the house on Centre street which Mr. Pethick is vacating. Mr. Gilmour will move into the house on King street east, which the late Mrs. Jeffrey Widdis owned and occupied, and which Mr. Lang bought from her son, Mr. Jas. Widdis, before his return to his home in the West.

Messrs. Mat and Reuben Todd have returned from their annual deer hunt bringing their quota of two deer home with them.

The G.W.V.A. reports ten dollars from the sale of poppies on Armistice Day, which amount, less expenses, will be sent to the Christie Street hospital, Toronto. The G.W.V.A. provided the poppies which decorated the Soldiers' Memorial on Armistice Day, some of the officials attending to the task of placing these on the Cenotaph previous to the community service which was held on the morning of November 11, the local clergy being in charge.

The anniversary services of Grace Presbyterian church will be held on Sunday, November 22, Rev. R. W. Collins, of Toronto, preaching morning and evening, at 10.30 and 7 o'clock. Special music by the choir.

The evening service in the United Church will be withdrawn next Sunday, owing to the special occasion in the Continuing Presbyterian church.

Councillor T. J. Lang shipped a truck load of hogs from Millbrook to Peterboro on Monday, and a car-load of cattle from Frazerville and Cavanville to Toronto. Mr. Lang will go to Toronto on Tuesday morning to give personal attention to the disposal of his stock.

Among those from Millbrook and vicinity who are in Toronto this week attending the Royal Winter Fair are: Messrs. L. J. Hutchison, T. W. McIndoo, H. A. Fallis, W. Larmer, Weston Fallis, and R. J. McKnight.

Mr. and Mrs. Weston Fallis, formerly of Scott's Corners, have moved into Millbrook to reside, and are with his uncle, Mr. J. W. Gardiner, Tupper street. Mrs. Westall, who was with her uncle for the summer, has returned to Peterboro.

ONLY TWO SEEKING OFFICE OF MAYOR

Mayor Angrove and Ald. Joseph Nash in Fight in Kingston.

KINGSTON, Nov. 18.—It looks now as if the mayoralty contest will be between Mayor Thomas B. Angrove, who is seeking a fourth term, and Ald. Joseph Nash, who has been a member of the Council for one term. The names of Aldermen O'Connor, Kidd and Laturney have been mentioned as possible candidates, but they have as yet made no announcement, and it is not thought that they will be in the running.

CALIFORNIA THIS WINTER

When Winter comes, let the cold blasts of Winter blow you South to California, where the weather is mild, the air invigorating and the breezes balmy, you can enjoy every kind of recreation careless of time and care-free of weather.

Happy weeks may be spent in great resort hotels, either along the coast or inland. To these alluring Winter resorts the Canadian Pacific Railway offers most excellent service, the most convenient and comfortable route.

Let our representative plan your trip and arrange attractive itinerary to California, across Canada, through Vancouver and Victoria, B.C. Canada's gateway to the Orient. Canadian Rocky Mountain scenery is superb in Winter.

Full information from any Canadian Pacific Agent, or W. Fulton, District Passenger Agent, Toronto. Oct. 26, 29, N. 4, 6, 9, 12, 18, 20, 24 26

NEW W.C.T.U. PRESIDENT.

Mrs. Ella A. Boole, of Brooklyn, Is Head of American Union.

DETROIT, Nov. 18.—(Canadian Press).—Mrs. Ella A. Boole of Brooklyn, N. Y., former Vice-President of the National Women's Christian Temperance Union, and prominent club woman and suffragist, was chosen President of the National Union by an unanimous vote of the 51st annual convention yesterday.

Forty Years' Experience

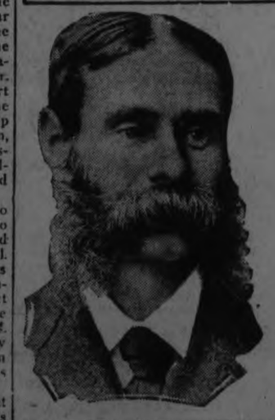

Alport, Ont.—"I have much pleasure in testifying to the efficacy of Dr. Pierce's Golden Medical Discovery which I have used in my family of nine children for over forty years. I have no hesitation in pronouncing it to be the best proprietary medicine of which I have any knowledge for building up the body and keeping it in good order. If taken according to the directions, together with Dr. Pierce's Pleasant Purgative Pellets, I am convinced that there is no better tonic. I have been treated also by the Medical Staff at Dr. Pierce's Invalids' Hotel and I have had no return of the trouble since that date (1910) which proves the thoroughness of their treatment."—H. F. Bickmore. All dealers.

Write Dr. Pierce, Pres. Invalids' Hotel, Buffalo, N. Y., for free medical advice.

The Store of Many Gifts

Shop Early For the Best Selection

STORE HOURS
9 A.M. TO 5.30 P.M.
Phones 138-139

GIFTS FOR EVERYONE—AT EVERY PRICE

Never a Better Opportunity to Buy MADERIA LINENS For Gifts

Here we have a group of these beautfully designed and fine quality Linens that have become slightly soiled in the showing, and are consequently

All Marked Very Low For Quick Clearance

DOILIES — TRAY CLOTHS — CENTRE PIECES — LUNCHEON CLOTHS — NAPKINS — RUNNERS

Cressman's—Street Level' Rear Arcade.

Give Towels - She Cannot Have Too Many

And they should, without doubt, be "Cannon" Towels—the Turkish Towel with the attractive colored jacquard border of such distinction.

An inexpensive and useful Christmas gift.

RANGING IN PRICE FROM

49c to $1.39 Each

Most lines have borders of lavender, blue, pink or gold.

Cressman's—Gift Shop and Street Level.

A Practical and Useful Gift—Are "Kenwood" Blankets

Kenwood make warm friends in every home and add beauty to the bedroom. They come in lovely colorings, plain and in check patterns—orchid, green, apricot, delf blue, rose, tan.

SIZE 60 x 84 INCHES
$9.50 Each

SIZE 72 x 84 INCHES
$10.75 Each

Cressman's—Gift Shop and Street Level.

COME TO "TOYLAND" WITH THE KIDDIES

And watch their young hearts thrill with all the things jolly old Santa has to offer. There are Dolls that walk and talk and flirt, Automobiles that speed by, Cranes that lift their loads, Drums rolling and Trumpets blaring, and hundreds of other wonders to make a real Xmas for the young folk.

REMEMBER THE LOCATION—GIFT SHOP AND TOYLAND, CRESSMAN'S CHRISTMAS BAZAAR, FOURTH FLOOR

The CRESSMAN Company Limited
"The Store of Many Gifts"

SHOP NOW

Bring Your Christmas List to the The Gift Shop

Whether it be short or long there's a gift here for every name on it, all displayed in colorful array to make your decision easy and Xmas shopping a pleasure—doubly so if you do it early while selections are complete and at their best.

Be Sure to See the Extensive Range of GIFTS FOR MEN Displayed Here!

Cressman's—Gift Shop, Fourth Floor.

ANIVERNSARY OF MARMORA CHURCH

Sermon Delivered By Rev. L. Jull, of Lakefield, Revisiting Congregation.

SPECIAL MUSIC

MARMORA, Nov. 18.—Very imposing services at 11 and 7.30 marked the anniversary of Marmora United Church on Sunday last. For the occasion the church was prettily adorned with geranium, fern and other foliage. The musical portion of the morning service was most effectively taken by the Deloro Choir and the Deloro String Quartette (Messrs. S. B. Wright, A. V. Yates, R. Hunter and W. L. Rigg). Mrs. Ross Hunter very ably accompanied on the organ. Instrumental selections were rendered in the following order:—Prelude—Choping Chorale—Mendelssohn; Interludium—Glazounov; Gloria from Mass in B-flat—Haydn. In their rendition of "Intercessory Hymn" (Ed. German) and Kipling's Recessional as anthems, the finely balanced choir excelled itself.

Marked interest was displayed by the large congregation present in the sermon delivered by the Rev. P. L. Jull, B.A., of Lakefield, who was revisiting for the day, scenes of former ministerial labours. The reverend gentleman chose for his text, 1 Cor., 6:2—"The saints shall judge the world."

He commenced by noting how most people are afraid of the name "saint" and are slow to associate themselves with such, thinking a saint to be dreamy and surrounded with an halo. The saints Paul referred to, were commonplace men and women of the Jews or Gentiles, who were touched with the spirit of Christ, therefore the mesasge of Paul is applicable to professing Christians today. They, too, shall judge the world. Paul cast shame upon Corinthian Christians for going to heathen law for redress of wrongs done to each other among themselves, thus dragging their good name in the mire. "Know ye not" he enquired, "that the saints shall judge the world?" This idea of judgment was not new. It is to be found in the 19th Psalm and in the gospels of Matthew, Luke and John, as well as in the Revelations of John. Such references, the early Christians took in a literal sense. They looked for Christ's return in their own lifetime. They were disappointed however, in their dearest hope. Whatever the fullest significance of these references, we know this. There was the belief in the heart of Christ that He and His cause would ultimately prevail. He pointed to the day when love should prevail over hatred and suspicion, generosity over greed and Christ over anti-Christ. "Fear not, little flock," He said, "for it is your Father's good pleasure to give you the Kingdom." If we are following a victorious Christ ought we not to live in His glorious spirit? Is it not a fact that there are a lot of cowards in the Church? In the days of the war, there was not a man with British blood who did not believe but what we would win. We have dark days in the Church, but yonder is the Christ, who says, "Let the whole line advance." It is the men and women who live in the spirit of Christ who set the pace of the world's life. They are the world's conscience. What would the world have of true manliness and womanliness without the men and women of God? The saints are judging the world now. There is a day for speech as instanced in the lives of Elijah, Nathan and others. So long as the Church of Christ is breeding prophets, then it will be judging the life of its time and doing the service of Jesus Christ. It is to be noticed that there is more heroism on the Church's mission fields and elsewhere in days of peace than on any of the battlegrounds of the world-war does not decide which side is right in the end. It only decides which side was stronger. The saints of God must denounce war as a means of settling disputes between nations. Then again the ballot of the illiterate foreigner is at present equal to that of the intelectual Britisher. It then follows that we should put forth effort in Christianizing the ideas of our foreign residents. "We are on the bench and honoured in being judges," Rev. Jull concluded by a four-fold appeal to men and women, and to young men and young women to render judgment as always given by the Man above men.

The spirit of rejoicing was carried into the evening service when the attendance was again good. Mrs. W. Litt presided at the organ. Bright hymns were again sung and the anthem, "Praise ye the Father" well rendered by the regular choir. A very attractive discourse was again forthcoming from the Rev. P. L. Jull, based on thewords "Launch out into the deep." Briefly, his message was that success often lies very close to failure and the spirit of the come-back should be exercised that refuses to accept defeat as the final word. The pastor, in course of the service, announced the possibility of Dean N. W. DeWitt, of Victoria College, Toronto, being the preacher on the next Sunday.

Following the evening service, a very fine Mendelssohn Recital was given in the following order.—

Soprano, Miss Lorraine Bell; contralto, Mss. F. R. Wells; Tenor, Mr. W. M. Lester; organ, Rev. F. J. Horwood, Mus. Bac. 1, Biography of Mendelssohn; 2, Allegretto (Hymn of Praise) organ; 3, "O For the Wings of a Dove," soprano; 4, Overture to "Elijah," organ; 5, "If with All Your Hearts (Elijah), tenor; 6, Prelude in G, organ; 7, "O Rest in The Lord" (Elijah) contralto; 8, Songs without words—No. 30. 30—Spring Song; No. 27—Funeral March; No. 42—Traveller's Song, organ; 9, Wedding March from "Midsummer's Night Dream," organ.

Kidney Troubles brought Pains in the Back

Mrs. Wm. Walker, Webbwood, Ont., writes:—

"I was sick for several months with my stomach. I had pains in the back, and how I used to dread wash day for my back would pain so that I couldn't lie down when night came. I also had gas on my stomach, and my appetite was so poor that sometimes I did not care whether I ate or not. At last I started to use Dr. Chase's Kidney-Liver Pills, and although I have only used three boxes, I am quite well again, and able to do my work both in the house and outside.

DR. CHASE'S KIDNEY-LIVER PILLS

35 cts. a box, at all Dealers, or The Dr. A. W. Chase Medicine Co., Ltd., Toronto, Canada

OMEMEE CELLARS WERE FLOODED

OMEMEE, Nov. 18.—The heavy downpour of rain, which commenced on Thursday evening and continued all night and at intervals on Friday, Saturday and Sunday, caused many cellars to be flooded with water, which for years past had not been affected. Furnace fires were quenched and could not be reached until the water had subsided. In several places on the low roads, the water stretched from side to side and washed out the embankments. Owing to the previous rains, the highway between Lindsay and Peterborough, has suffered. Motorists state the road has not been in so choppy a condition for years, and many have already taken the train rather than travel by car.

The farmers in this vicinity have been working under difficulties in order to get the balance of the harvest and root crop saved. A few fields of flax and buckwheat may yet be seen standing. The ground has become so saturated that it is impossible to put a binder on them. Other fields may be seen in shocks, but they have been drenched so often, the grain is not worth saving. The quality in many cases, is poor, owing to the early frosts when the bloom was at its height.

Red clover has been fairly well saved, but the quality is also poor, many blackheads being prevalent.

The root crop has been garnered in but many farmers are fearing the heavy frosts which struck the mangolds while they were still in the fields, and as soft ones are already appearing, much waste will have resulted before the crop is fed.

The potato crop in this vicinity has been probably more favorable than in many districts. Many residents will have enough for their own provision, while others have some for sale. The price has not reached the extreme of some markets. Up until a week ago, the retail price was from $1.50 to $1.75 per bag, but the market has now advanced to $2.00. Many complaints of rot, since being put in winter quarters, are being heard, and before spring they may be a luxury. The small white bean is already in demand by those who wish to prolong the potato supply.

The ploughing is far from being completed and many fields will not be fit for cultivation this fall, and farmers in general are becoming discouraged plunging through mud, and hoping the ground may soon freeze up.

The hog market has been pleasing, the price offered for last week's shipment was $11.25 per cwt.

Dairy butter is becoming more plentiful since the cold weather set in, the retail price being 43c per lb. The egg production is at its lowest period and is fast fading off. The price per doz. is 80c.

Many fatalities to animals are being reported this fall, while Mr. David Weir was threshing on Friday, the straw stack fell, burying a cow and calf, both of which were smothered.

Mr. B. Pogue suffered the loss of a valuable heifer, last week. The animal wandered into the barn while feed was being put down through a trap door in the floor, and she fell to the ground beneath. The veterinary surgeon attended but she had been hurt internally, and she only lived a short time.

Mr. Fred Hart had the misfortune to lose one of his sorrel team last week; death being due to indigestion.

A horse belonging to Mr. John Lowes suffered a broken hip, recently and had to be shot, to relieve its agonies.

Messrs. Eli and Ed. Dancey shipped a car-load of cattle to Toronto on Saturday. The latter's brother accompanied the car.

While several head were being driven to Omemee by Messrs Wm. J. and Stewart Bannon, five of them became crazed and jumped into the river by the mills. They swam up the pond and huddled in a heap near some bushes and a boat had to be secured in order to bring them to land, where they proceeded to their destination without any further trouble.

ATTENDANCE AT SCHOOL IS IMPROVED

Daily Average in British Columbia Is Now 82 Per Cent.

VANCOUVER, B.C., Nov. 17 (Canadian Press)—British Columbia has more than 96,000 children in her schools, with an average daily attendance of 82 per cent. This proportion has been growing from 56 per cent, when British Columbia joined Confederation. There were only about 1,000 pupils in 1871.

The cost of the Provincial Government of its department of education is a little over $3,000,00 annually, covering 760 school districts.

Cities of the first class, such as Vancouver, now receive $460 from the department for each teacher employed; those of the second class get $520; of the third class, $565, and in rural municipalities and organized rural schools, the grant is $580 for each teacher.

On keeping a clean desk!

"He sat behind a shining, clean-topped desk."

That's your big business executive!

The secret of efficiency? Here's part of it:

No old-time litter of pencils and pens in the office any more.

Instead, a couple of EVERSHARPS and a brace of WAHL Gold or Silver Pens in the vest pocket.

Give your business man an

EVERSHARP and WAHL PEN

Everywhere

26

CAR SIDESWIPED BY RUNAWAY TEAM

Damage Slight in Exciting Dash at Omemee

OMEMEE, Nov. 18.—A runaway team of horses is almost as uncommon a sight in Omemee as one could think of, but on Monday afternoon, those who were on King Street about 4.30 o'clock had the experience of witnessing this unusual sight while Mr. Hickson, of Reaboro, son of Fred Hickson, was loading bags of chop at the grist mill, the horses became frightened and made a sudden dash for liberty. They turned the corner at the foundry and up King street and, when noticed, the tongue of the waggon was down, scraping on the pavement. When they reached the Post-office corner, two tugs broke and the whiffletrees followed the horses, leaving the waggon, which when following its own course came in contact with a McLaughlin car which was standing in front of the Temperance House. The car was facing the wrong direction on this side of the street but only a broken fender resulted. The horses continued on their flight until they reached Mr. E. Jamiesons' blacksmith shop at the Western section of the village and it is a miracle that no more damage was done, other than the wreck of the two vehicles.

OBITUARY

Miss Sarah Beatty.

In the death of Miss Sarah Beatty, Omemee has lost one of its old and most highly esteemed citizens. Miss Beatty passed away on Wednesday afternoon following a brief illness, having sustained a stroke on Tuesday from which she never regained consciousness. Deceased lady, who was a daughter of the late Mr. and Mrs. George Beatty, was born in Omemee, and spent all her life here. She was a member of Christ Church and a worker in the Women's Auxiliary of that church.

The funeral which was held on Friday was very largely attended by friends from far and near. Rev. A. T. Weir, of Christ Church, conducted the service and spoke feelingly of the "gap" left in the home, the Church and the Auxiliary.

Many beautiful flowers adorned the bronze casket, in which the remains were tenderly borne to their last resting place in the Emily cemetery by Messrs. E. Dancey, H. Jones, J. Williams, R. Grandy, F. Evans and J. Bent.

The sympathy of a host of friends goes out to the bereaved sister, Miss Margaret and two brothers, Messrs. John and Joseph T. Beatty in their deep sorrow.

For Colds, Grip, Influenza and as a Preventive Take Laxative Bromo Quinine tablets

A Safe and Proven Remedy

The First and Original Cold and Grip Tablet

Proven Safe for more than a Quarter of a Century.

The box bears this signature

E. W. Grove

Price 30c. Made in Canada.

WOMEN,S INSTITUTE COURSE COMPLETED

Ladies Were Faithful in Attending Lectures on Cooking.

MOUNT PLEASANT, Nov. 18.....The Mount Pleasant Women's Institute have completed their two weeks course of "Demonstration and Lecture Courses in Food Values and Cookery" under the able management of Miss Duncan, of Toronto. The ten lessons taught proved very beneficial in teaching the ladies how to cook for their household suitable meals with food high in food value to the human body; how to keep down the high cost of living by using up left-overs in attractive-made dishes of food, serving very economical meals in every respect. The attendance was good for such a busy season of the year among the farmers, averaging a class of twenty ladies every day.

The lessons consisted of lectures and of three or more demonstrations each day, commencing at one-thirty in the afternoon. The following is a list of the lessons and the demonstrations.—

Lesson 1.—Vegetables: stuffed potatoes, macedoine of vegetables, creamed onions.

Lesson 2, Fruits—Baked apples, coddled apples, apple snow, stewed prunes, dried fruit and nut confection, Cranberry sauce, baked bananas, banana and apple pudding.

Lesson 3, Eggs.—Foamy omelet, Tomato sauce, soft custard.

Lesson 4, Milk.—Cream of vegetable soup, white sauces, caramel junket.

Lesson 5, Cereals and Cheese.—Cooked cereal pudding, cheese fondu, cottage cheese, macaroni and cheese.

Lesson 6, Meal.—Beef stew, dumplings for stew, beef loaf, casserole of rice and meat.

Lesson 7, Meat Substitutes.—Baked beans, salt fish cakes, hollandaise sauce, salmon loaf, meatless loaf.

Lesson 8, Flour Mixtures.—Rolls, butter cake, orange pin wheels.

Lesson 9, Desserts.—caramel bread pudding, steamed pudding, lemon sauce, pineapple Bavarian cream, banana shortcake.

Lesson 10, Salads.—French dressing, mayonnaise dressing, boiled dressing, molded salmon salad, jellied cabbage salad, fruit salad, raw carrot salad, apple and banana salad.

COLBORNE COUNCIL WILL BUY CHAIRS

Three Hundred Will Be Purchased For New Hall.

COLBORNE, Nov. 18.—At the regular meeting of Colborne village council it was decided to purchase 300 chairs to be used in the new hall.

On Tuesday evening a number of friends gathered at the home of Mr. and Mrs. F. C. Morrow to honor a bride-to-be, Miss Mabel Turney. A very happy evening was spent and the prospective bride received many pretty gifts.

A pleasant event took place here on Friday evening when about fifty friends took possession of the home of Mr. and Mrs. W. H. Colton to honor them upon occasion of their silver wedding. Mrs. Colton was asked to don wedding finery, and with her husband entered the room, where their friends were assembled, to the strains of Lohengrin's Wedding March played by Mrs. J. F. Wilson. Mrs. F. Clark read an address and Mr. J. F. Wilson presented the happy couple with a handsome reflector and a basket containing 25 beautiful roses. The address was signed by F. Clarke, A. T. Fleming, F. M. Brintness and S. C. Moore.

Mr. and Mrs. Colton made appropriate replies.

With Rev. S. C. Moore as chairman, who gave a brief address, an interesting programme was carried out with a song by Eileen and Jean Vandervoort; recitation, Mary Comstock; duet by Miss Clarke and Mrs. Colton; readings by Mrs. S. C. Moore, Mrs. Edwards and Miss Sinclair and selections by the Rainbow Orchestra.

A dainty lunch was followed by toasts made by H. W. Vandervoort, Rev. S. C. Moore, and A. T. Fleming, and ably responded to by Messrs. J. F. Wilson, F. M. Brentnell and Mrs. Sinclair.

Death Of Dr. Fowler.

Dr. R. V. Fowler, formerly of Colborne, passed away at Perth. He was a son of the late George O. Fowler, for many years Customs Officer at Colborne. Besides his widow, formerly Miss Edith M. Hogg of Perth, he leaves a son, Arthur C. Fowler, student at Toronto Medical College and one daughter, Mrs. J. E. Johnston of Owen Sound.

Damaged By Fire.

The home of Mr. Todd, formerly the D. L. Simmons place, was considerably damaged by fire on Wednesday, which probably originated from the pipes. The family was away at the time but the brigade promptly responded and kept the fire from going below the second storey of the main part of the structure and also saved the wing. Contents were considerably damaged by water and smoke.

Successful Anniversary.

$300 was placed upon the plates at the Thankoffering services of St. Andrew's Presbyterian Church which were held on Sunday. Rev. Dr. McTavish of Belleville was the preacher for the day. The choir gave excellent service with Mrs. Byers as soprano soloist.

A lecture given recently to the students of the School of Pharmacy in London marked a record in the eighty-four years of the Royal Pharmaceutical Society, for the reason that it was delivered by a woman, the first to do so in the society's history. The lecturer was Dr. Winifred Cullis, professor of physiology at the University of London, and one of the most striking feminine personalities in the British medical profession.

This woman's experience is typical of thousands. Ask any physician.

"And to think I was poisoning my own Baby!"

"I couldn't see why he didn't gain. I never dreamed that my constipation was responsible until the doctor told me.

"He explained that faulty or slow elimination of waste matter allowed poisons to form and be absorbed by the blood—and this meant tainted milk for baby.

"He prescribed the Nujol treatment and it made a world of difference to both of us. Now that I know how dangerous constipation is and how easily it is prevented, I am never going to allow myself to get into that condition again."

Nujol helps Nature in Nature's own way

Mothers are the best friends of Nujol. When precious new lives are at stake they seek the remedy that medical authorities approve because it is so safe, gentle, and natural in its action.

Constipation is dangerous for anybody. Nujol is safe for everybody. It does not affect the stomach and is not absorbed by the body.

Nujol simply makes up for a deficiency—temporary or chronic—in the supply of natural lubricant in the intestines. It softens the waste matter and thus permits thorough and regular elimination, without overtaxing the intestinal muscles.

Nujol can be taken for any length of time without ill effects. To insure internal cleanliness, it should be taken regularly in accordance with the directions on each bottle. Unlike laxatives, it does not form a habit and can be discontinued at any time.

Ask your druggist for Nujol to-day and begin to enjoy the perfect health that is possible only when elimination is normal and regular.

Nujol
THE INTERNAL LUBRICANT
For Constipation

LABOR SENATOR SAYS VOTE LAW EFFECTS RESULT

People Vote For Candidates Who Oppose Direct Action.

ONE MINISTER OUT.

Fate of Senator R. V. Wilson is Still in Doubt—90 Per Cent Vote.

HOBART, Tasmania, Nov. 17.—(Canadian Press.) — J. E. Ogden, Labor Senator for Tasmania, in a speech here last night expressed the belief that the compulsory voting system which was in operation at the general election in the Commonwealth last Saturday for the first time, had considerable effect on the result of the election. He said the latent power of the unattached vote was not exercised as it would have been normally, but the forced vote cast the weight of the electorate on the side of the candidates who had offered the best security against direct action by the Communists."

SENATOR NOT ELECTED.

MELBOURNE, Australia, Nov. 17.—(Canadian Press.)— All the ministers of the Bruce government have been re-elected with the exception of Senator R. V. Wilson, where fate is doubtful at present. It is estimated that 90 per cent. of the electors voted on Saturday.

KING SAYS HIS PLAN

(Continued from page 1.)

tor for which I myself or the Government would be solely responsible," states Premier W. L. Mackenzie King, in a statement issued late last night, explaining the reasons which have caused him not to seek a seat in the House of Commons before Parliament assembles.

Indicating the probability of Parliament meeting next month, to test and decide the contention that the Government is not entitled to "carry on." Premier King states that "It is obviously desirble and in every way in the public interest that all doubts in this matter should be speedily removed.

"Once the question on party majority is settled, adjustment of Parliament can be made to enable whichever party may be entrusted with the duty of carrying on the government, time within which to conduct the necessary bye-elections and have in readiness the further work of the session. Fortunately this can be arranged before the present year is out in a manner which wholly accords with the customs and practices of parliament."

The statement continues: "The Right Hon. leader of the Opposition has challenged the right of the Government to continue in office. To test and decide the contention that the Government is not entitled to carry on, Parliament is beinb summoned at the earliest practicable date. The test can be made just as soon after the members assemble as the leader of the Opposition cares to raise the issue. "In former years, when Parliament was summoned in the Fall or early Winter months, an adjournment over Christmas and New Year was invariable practice. In recent years the practice has been not to call Parliament together till on towards the end of January or of February. The interests of the country will, therefore, in no way suffer, if as soon as parliament meets, the question of majority support is decided and an adjournment is to be made to permit of the party enjoying the support of the majority of the House of Commons making the necessary arrangements for the continuance at the proper time of the work of the session. On the other hand a course of procedure which might prolong into the New Year the settlement of this one question upon which all subsequent governmental action is contingent, could scarcely prove to be other than vexatious and prejudicial to the best interests of the country both at home and abroad."

CAVAN PERSONALS.

CAVAN, Nov. 18.—Mr. and Mrs. Sydney Hutchinson and Master Garfield of Norwood spent Sunday with friends here.

Mr. Card of Bethany has secured the position of station agent at Cavan station, which was left vacant by the death of Mr. P. Brown.

S. S. Staples shipped a car-load of hogs from Cavan station on Monday, the price paid being $11.75 a cwt.

Mrs. B. F. Carley has returned to her home in Toronto after a short visit with friends here.

M. McMahon is attending the Royal Fair in Toronto.

How old is 65?

Dr. Robt. G. Jackson says it's mere youth. Last year at 65 he won the $1,000 Physical Culture prize and a 1300 mile bicycle contest against a man 35. Dr. Jackson was formerly a physical wreck but Roman Meal, milk and vegetables transformed him into a vigorous "Youth at 65", 98% perfect physically.

'Y' GIRLS HELD SUPPER MEETING

Girls New To Association Were Initiated in Splendid Manner.

FIRST OF SEASON.

The first membership supper of the season was held at the Y. W. C. A. last evening, with an attendance of nearly sixty of the members, including about forty girls who were new to the "Y," and were put through an initiation ceremony that brought home to them the ideals and purposes of the institution. The tables in the supper room were prettily decorated with yellow crepe paper and flowers. The supper was provided by members of the "Y" committee, with convenors in Mrs. H. Wightman and Miss A. Wood. After supper, there were songs and words of welcome from Miss Margaret Hamilton, vice-president of the Y.W.C.A., followed by a very amusing stunt in two acts, in which several girls took part. This represented the trials of various young ladies who received assistance and succor at the "Y," and had a wonderful time after their admission to its membership. Those taking part were: Miss Nellie Francis as Hannah Homeless; Miss Marion Bowerman as Jennie Jobless; the Misses Verda and Dorothy Graham, as Hattie and Hortense Healthless; Miss Hazel Jackson as Bertha Brainless; Miss Lillian Nesbitt as Frieda Friendless; Miss Lena Zimmerman as Susie Styleless; Miss Violet Perryer as Priscilla Pepless; and Miss Margaret Storey as the Nice Girl. Miss Caroline Littlefield acted as the gymnasium teacher, and the verses of the stunt were read by Miss Leta Brownscombe.

CRYPTIC WORDS OF MUSSOLINI CAUSE COMMENT

"New Revolutionary Act" Is Puzzling Italian Politicians.

EXPECT NEW STROKE.

Success is Believed to Depend on Lack of Publicity.

ROME, Nov. 18 (Canadian Press) —Twice recently Premier Mussolini, usually blunt and absolutely direct of utterance, has given Italy a mysterious phrase to conjure with, and speculation now is rife about a startling "trump card" which it is asserted the Fascist dictator is preparing to play.

The first phrase which is gathering echoes in political circles is a veiled prediction of a "new revolutionary act" contained in an interview printed in The Ordine Fascistua in which Mussolini referring to his opponents said: "At a certain point some action will be taken which will stop all this noise and this will be a new revalutionary act destined to complete the revolution and direct it towards its inexorable goal."

The second remark was to an audience of Milanese Fasciste: "I give you an appointment for next year. The place of our meeting is unknown."

Political observers point out that botoh phrases were left unexplained, and express the opinion that the Premier is preparing some stroke, the success of which depends upon the lack of publicity.

PEPALL ON STAND AS TRIAL RESUMED

Denies Receipt of Saskatoon Bonds—Coupons in Smith's Account.

TORONTO, Nov. 18.—(Canadian Press).—Andrew H. Pepall was again placed on the stand to-day when his trial was resumed before Mr. Justice Wright and a jury. He faces charges of theft and bribery, arising out of the Ontario Government transactions in bonds in England.

Pepall was questioned as to his accumulations and exchanges of bonds. He swore that he had never received Saskatoon five per cent. bonds, coupons from which had been found in the bank deposit of Peter Smith, who was Provincial Treasurer of Ontario from 1919 to 1923.

TWO MILLIONS DAMAGE BY FIRE

New Orleans Docks Visited By Serious Blaze—More Merchandise Threatened.

FANNED BY HIGH WIND.

NEW ORLEANS, Nov. 18 Canadian Press).—Spreading with unusual rapidity, a fire breaking out on the Mississippi River Docks last night caused damage estimated at more than $2,000,000 before it was brought under control.

Fanned by high winds, the flames threatened millions of dollars in coffee and other merchandise stored temporarily on the docks.

CRICKET CLUB SOCIAL EVENING

Card Party and Dance Were Held in St. John's Parish Hall.

GOOD ATTENDANCE.

Under the auspices of the Peterboro Cricket Club, a very well-attended and enjoyable card party, followed by the service of dainty refreshments and an hour of dancing, was held last evening in the Parish Hall of St. John's Church. About one hundred people were in attendance. Excellent music for dancing was provided by Bert Budd's Bluebird Orchestra. Prizes for bridge, which was in charge of Mrs. G. R. Langley, were won by Mrs. W. M. Cruthers and Mr. P. Mulholland. The progressive euchre tables were in charge of Mrs. G. Coutts, and prizes were won by Mr. and Mrs. George Parr. Prizes were donated by Mrs. O'Conor-Fenton. The committee in charge of arrangements was composed of Mrs. Fenton, convenor; Mrs. C. D. Hewett, Mrs. P. Manning, Mrs. Chas. Thorpe, and Mrs. R. Stuart.

VETERANS' MEETING.

Unattached Men Are Asked To Express Views on Veterans' Unity.

In the Armories at 8 o'clock on Friday evening, Nov. 20, a meeting of unattached veterans will be held for the purpose of hearing several prominent returned men speak to the question of "The Unity of all Veterans and Veteran Organizations in this Dominion," as expounded by Field-Marshal Earl Haig during his recent visit to Canada.

This meeting will afford an opportunity to a considerable body of veterans of this city and district who have not as yet been heard from on this question.

The delegate representing this district at the Dominion Unity Conference to be held at Winnipeg on the 25th November, will be present and has promised to take up there any resolution for the good of the cause that may be adopted.

Great War and other attached Veterans will be welcome.

NORTH MONAGHAN COUNCIL

The November meeting of the Township Council of North Monaghan was held at the Court House on Monday, November 16, with Reeve Rye in the chair.

A deputation composed of Messrs. Deck and Sucee called upon the Council for the purpose of asking that the drain along the 11th concession line might be deepened for the purpose of draining Mr. Deck's property. They were informed by the Council that their request was for the benefit of private property and that the Council could not see its way clear to do anything in the matter. Mr. Deck was given authority, and agreed to accept it, to put tile in the bottom of the drain from his place to a point where there was considerable fall, near Sucee's creek, at his own expense.

The Council passed a resolution authorizing the Road Commissioner for road division No. 5 to notify those property-owners having fences across the lane north of New Romaine street to remove the forthwith.

A communication was read from F. C. McRae, Agricultural Representative, asking for a grant of $10 for the Peterboro County Ploughmen's Association. This request was granted.

The Brinton Carpet Company wrote asking permission to lay a water connection to the Otonabee River. This request was also granted, covering crossing township roads only.

The following charity bills were passed and ordered to be paid:

W. J. Fitzgerald, wood, $4; A. E. Saunders, groceries, $21.69; W. J. Byers, groceries, $3.98; Peterboro Fuel and Transfer Co., wood, $7.

A resolution was passed that Archie Patterson be paid the balance in full for the dump ground property on the deed being handed over to the Council.

The meeting adjourned. The next regular meeting will be held on Tuesday, December 15.

NEW KIND OF WHEAT OFFERED FARMERS

Garnet Wheat Has So Far Shown No Weaknesses in Tests.

OTTAWA, Nov. 18. — (Canadian Press)—Wheat production promises to receive a new impetus. It will, perhaps, be given a new stimulus as was received when Marquis wheat first was developed and made available to the farmers.

A new kind of wheat is about to occupy the stage. This is Garnet wheat which, unless final tests, which are to be made in the course of the next few months, show weakness not hitherto discovered, is to be made available for seed purposes next spring.

SKATES! SKIS!

Joe. Malone Tubular Hockey Skates, rivetted on strong boots with ankle straps. Regular price $11.00. Our price, for mail order customers, only $7.50. Skis and equipment. The largest assortment. All half price.

Ask for our catalogue and prices.

THE BANCROFT CO.
1247 Bleury St. - Montreal.

BATHING BEACHES ARE BETTER NOW

Mayor Points Out That Sewage Will Be removed Soon.

In an interview with the Mayor this morning regarding the bathing beaches, His Worship pointed out the difficulties which faced the Council and the Board of Health in the matter of taking sewage out of the river, and said that after much thought and many meetings, the work is now well under way, and by the time the new sewage disposal plant is in operation, sewage that is now entering the river will be diverted through a sewer that is to be built this fall on Simcoe Street to clean up that part of the water front. While the accommodation for dressing facilities, he said, are not as adequate as desired, this difficulty will be gradually overcome and eventually the accommodation will be sufficient and of a kind in keeping with the needs of the work. Every year shows improvement, he said, "but we can only progress as we have money to pay." Each Council, he said, has an objective before it, and eventually some council will reach the final stage when all has been provided.

ORLAND NEWS

ORLAND, Nov. 18. —The prolonged heavy rains have given the farmers a big setback in ploughing, hauling in buckwheat and turnips.

Wallace Mutton's mill dam broke away again for the third time in the last 10 months.

Austin Dingman has purchased the Frank Strong farm from the Provincial Government and will move on it as soon as Thomas Gilbride's lease expires next spring.

Willet Simpson, Kenneth Ames and Ira King have gone to the northern wilds to try their luck and skill in securing deer.

Samuel Hazelwood still remains at Wellesly Hospital, Toronto, where he went some days since for an X-ray. He is reported to be slightly better.

Chas. Lawson and W. J. Latimer have gone to Brighton to make some alterations in the interior of the Clarendon Hotel.

Walter Reycraft sold a carload of 480 bushels of Swede turnips to W. J. Latimer who is buying for a firm in Brantford, who had them shipped to N.Y. state. This is the first car of turnips ever shipped from Brighton.

Mrs. A. Dewey has gone to Brighton to work in the Dominion cannery.

Many people claim that their dwellings leaked during the heavy rain, and also cellars were more flooded than at any time previous.

Rev. Woodland closed the special meetings here Sunday, November 15th. The congregations were large considering the bad weather.

Geo. Stacey, who died in Ottawa on Friday, was a brother of the late Jas. Stacey of Trenton. He leaves a widow who is a sister of Mrs. Jas. Wright of this place. The funeral services will be conducted at his home Monday, November 16. Mr. and Mrs. Stacey resided for many years at Portage La Prairie, Man., previous to their coming to Ottawa.

Maurice Ames is making extensive additions and repairs to the United church parsonage in Hilton.

The weekly dances held in the town hall at Hilton were brought to a close on Thursday evening by the Township Council cancelling the lease of Mr. Fred Kemp, general merchant here.

Phillip Grosjene reports seeing twelve pheasants lately which are undoubtedly the product of eggs furnished by the game department to farmers in this locality.

Walter Reycraft had a pig stolen from the pen and was not alone in his losses as he found that on the same night Mrs. Willet Simpson lost a quantity of butter and Keith Montgomery a large flock of geese.

A culvert on the Campbellford and Trenton County Provincial Highway at D. R. Hennessy's was so damaged by the heavy rain that it had to be planked over that traffic might not be interrupted until permanent repairs can be made or a new culvert installed.

Willet Simpson's threshing outfit is stranded in the Orser neighborhood at the farm of McGuire Bros. on account of the new high grade of heavy clay at that particular place, which is very soft and wet.

Some of the trappers are certifying their success by the powerful aroma that taints the atmosphere. Frank Cooper has been successful in capturing 16 of these beautiful animals.

TRENT RIVER NEWS.

TRENT RIVER, Nov. 18.—Rev. E. O. Seymour was at his place at afternoon service Sunday. Communion was served at the close.

The congregation is asked to hand in slips containing four names of members chosen to act as elders.

The teachers and officers meet Thursday night to arrange for practices for the annual Christmas entertainment.

Mrs. Frank Davidson is having an afternoon tea at her home on Friday afternoon, Nov. 20th, for the ladies of the congregation.

Mr. Ed. Howse of Toronto spent the past week with Mr. John Ruttan and family.

Messrs. Oliver Garneau and Norman Wight have returned from a few days' hunt in the North Country. Mr. Garneau secured a doe and Norman Wight brought home a large buck.

ADVERTISE IN THE EXAMINER

MIAMI BOOMING IN PROSPERITY

Once Sleepy Town Dreaming of Affluence and Population Now Has Both.

LESS SPECULATION.

MIAMI, Fla., Nov. 17.—The city of Miami, with its various tributary and neighboring winter-resort developments, has outgrown itself until it is like a 12-year-old boy in a pair of size 2 rompers. But, while those growing pains are most uncomfortable for a lot of people who live, work and drive automobiles in Miami, they are not worrying about it. The good times that this once sleepy town of 30,000 despaired of seeing are here.

Up north, on the road down here and in other Florida cities, we heard with clicking tongues the prophecy that the bottom would fall out of the Miami boom within six months. But Miamians do not see it that way. They have a population now of 71,410, according to a 1925 State census and a greater Miami population of 100,000. The opinion of a number of old-time residents who have been studying the real-estate skyrocket is that the peak in prices will not be reached until the population is trebled.

Speculation Less Brisk.

However, it is apparent that speculation is not so brisk as it was, although building progresses more rapidly every day. Miami is getting materials through its shallow harbor from four-masted windjammers, while other cities of the State to the north are tied into double bowknots in their construction programs by railroad embargoes. The "binder boys" have departed from Miami, leaving in their wake mussed titles and inflated values, which somehow stay up. A recurrence of practice of tying up acreage and city lots by small "binder" payments is keeping L. W. Crow, President of the Miami Realty Board, from enjoying his tradewind sleep. He urges adoption of a trading practice that would demand at least 10 per cent. initial payments, closing dates ten to fifteen days instead of two months, and that abstracts be kept up to date.

Just what Miami has done in growth is shown in comparative figures for a decade. In 1914, the Assessor's valuation of city property was $6,635,837. In 1925 he says it is worth $87,469,874, a 614 per cent. increase. Postoffice receipts increased correspondingly, from $67,547.62 in 1914, to $414,380 in 1924. The Federal census of 1910 gave Miami 5,471 persons, ten years later it was 29,649. The State census of 1923 was 47,021, and today it is 71,419 in the city proper. Upwards of 30,000 more persons live in the immediate area.

Great Building Growth.

Building permits in 1914 were $617,525. In 1924 they were $17,038,164. For the growth of October this year alone they totaled $10,182,425. A building growth in ten years of 2,662 per cent. Bank clearings in 1924, first year of the Miami clearing house, were $101,-747,021. For the nine months of this year the total is estimated to run above $700,000,000.

Money is in the air here more so than in any American city today, not excepting New York and Chicago. There is more in these cities, surely enough, but it is not talked as awesomely. Here, such men as Carl Fisher, builder of the Indianapolis speedway, who built Miami Beach in the last twelve years, eorge E. Merrick, dreamer of Coral Gables, and a few others, by the size of their programs for a winter playground, started the boom that has spread all over the State.

Carl Fisher and E. G. Sewall, President of the Chamber of Commerce of Miami, are having a beautiful battle of page advertisements in the local newspapers—the Herald yesterday refused to print Sewall's latest—over a proposed harbor development that would permit vessels of deep draft to tie up at the water front. The channel is now eighteen feet deep. Seven years ago Fisher offered Miami Harbor Island for its cost, $65,000. Now it is said to be worth $20,000,000. Sewall said then that he wouldn't give $15 for the island. Miami is all steamed up over the row.

TORONTO MAN KILLED.

Jacob Neverin, 70, Was Struck By Street Car at Crossing.

TORONTO, Nov. 18.— (Canadian Press.) — When crossing a street last night, Jacob Neverin, aged 70, was struck and killed by a street car.

End Catarrh Germs In Three Minutes

Chronic catarrh, no matter how bad, and cases of bronchial asthma now yield instantly to the amazing discovery of a French scientist. This druggless method called Lavex eliminates the germs in three minutes, yet is positively harmless to the most delicate tissues. Your head and lungs are cleared like magic. Sufferers are relieved in a single night.

To prove it and to introduce Lavex to ten thousand sufferers in one month, I offer to send a treatment free and postpaid, to any one who will write for it. No obligation. No cost. If it banishes your Catarrh you can repay the favor by telling your friends—if not, the loss is mine. No matter what you have tried, just send me your name and address for this generous free treatment and prove that you can be rid of catarrh.

W. R. SMITH, 6766 Lavex Bldg., Kansas City, Mo.

GOOD NIGHT STORIES

By Blanche Silvar

MRS. HUMMING-BIRD CHATS WITH DOTTY.

Dotty tossed the hammer and nails aside and sat down on the stone with a pout on her pretty lips.

"Well, what's wrong now, Miss Dotty?" laughed a tiny voice, and Squeedee, the wee elfin from Joyland, hopped down beside Dotty and tipped his hat. "Couldn't you make your doll house look right?"

"No, I can't, Squeedee," laughed Dotty. "I'm sorry you caught me in a fret. But I sure did wish I could build something to suit. That's what I get for being so small. Little folks never can——"

"Just a second," laughed the wee elfin. "Size has nothing to do with it. Why, hello there!" and Squeedee lifted his hat as a tiny little fluttering bird sailed down as if it had dropped from the very sky. "How are you, Mrs. Humming-bird, anyway? I want you to meet Dotty. How are things coming?"

"Couldn't be lovelier," chirped the wee tiny bird, tipping her pretty head with its long, sharp beak. "I'm mighty glad to know you, Miss Dotty. I've watched you many a day playing around the yard here. I want to thank you for allowing me to build my nest in your yard."

"My goodness!" laughed Dotty, softly, "I didn't know you were living in my yard. I have never seen your nest."

"That's one thing Mrs. Humming-bird prides herself on," chuckled Squeedee, "in being able to hide her nest so folks won't find it. Where are you living now, Mrs. Hummingbird?"

"Right here in the rose bush at

"I Want to Thank You."

side of the front porch," chirped Mrs. Humming-bird, "and it won't be long now until my two babies will hatch from the eggs. I don't mind if you peek in at my nest. But please don't tell anyone where I have it hid." Then she sailed up into the air.

"Why did she fly up into the air first?" asked Dotty. "Why didn't she go right to it from here?"

"Mrs. Humming-bird never flies straight to or from her nest for fear enemies might be near," replied Squeedee. "She first rises in the air and just drops into the nest." They ran over to the rose bush. Squeedee parted the leaves and there on her tiny nest nestled Mrs. Humming-bird on her precious eggs. "Mrs. Humming-bird builds a firmer, neater nest than any bird around and she is the very smallest of them all. So, you see, size has nothing to do with building. It's keeping at it until it's completed."

It certainly was a dear little nest, made in the shape of a cup, fashioned of soft moss, with seeds of plants which she had gathered and tucked in. These, pressed and moulded together, made the nest look as if it were made of felt. On the outside Mrs. Humming-bird had fastened moss, which she told Dotty she had put there with a glue from her own mouth.

"You see, the rough moss hides the nest from the passerby," she stated. She moved over and showed Dotty two tiny eggs, no larger than two very small beans. "They will soon be hatched. Then you must come back and see them."

Dotty promised she would come back and thanked Squeedee and Mrs. Humming-bird for her pleasant visit and went back to her building. And then, by dinner time, she had completed a dear little doll house.

(Copyright, 1925.)

LAKEFIELD NEWS

LAKEFIELD, Nov. 18.—Mr. J. Morin was in the village on Friday attending the funeral of his neice, Mrs. Leo Synder.

Mr. and Mrs. Anderson and children of Trenton were guests of Capt. and Mrs. F. Morin last week.

Messrs. Bennett and Cronin of Peterboro were in the village last week on business.

Mr. C. E. Strickland has returned to the village after spending a week with Eel Lake hunting party.

Messrs. George and Eric Morin of Detroit were in the village last week attending the funeral of their sister, Mrs. Synder.

Mr. F. Bullied of Peterboro spent the week end in the village.

Mrs. Mahood spent Friday in Peterboro.

Mr. Keith Wannamaker of Toronto spent a few days in the village last week, with his parents, Mr. and Mrs. A. Wannamaker.

Among those who attended the regular meeting of Peterboro District Local Council of the A.Y.P.A. on Thursday night at All Saints', Peterboro were: Rev. W. Cox, C. C. Stenner, M. C. Hampton and T. A. Simpson.

Mr. Jack Ridpath of Peterboro spent the week end at his home in the village.

Mr. and Mrs. Harry Dunford and Mrs. S. S. Spence were in Peterboro on Saturday.

Mr. Eric Fawcett of Peterboro was a week end visitors in the village.

Mr. and Mrs. Lonsborough of Dummer were in the village on Friday attending the funeral of Mrs. Leo Synder.

Mrs. Fawcett was in Peterboro on Thursday evening attending "Foot-Loose."

Mr. R. Murduff of Peterboro attended Mrs Snyder's funeral on Friday. Mr. Murduff is an uncle of the deceased lady.

Mr. and Mrs. Chas. Lee and baby spent Sunday with Mr. and Mrs. Kenneth Lowther of Peterboro.

JAIL BREAK FAILED WHEN TOOLS FOUND

Believed To Have Been Intended to Free Nanimo Bank Robbers.

NEW WESTMINSTER, B.C., November 18. — Canadian Press. — With the discovery on the grounds of the New Westminster Penitentiary of a cache of saws and other tools, the guards at that institution have found what was planned to have been one of the largest jail deliveries in the history of the Pacific Coast.

Believed to have been primarily directed at the release of the Nanaimo bank robbers, four of whom are under sentence now, it is thought by the officials that the "break" would have resulted in several other "long term" prisoners getting their freedom.

SIX TONS LIFTED BY HUGE PLANE

French Pilot Stayed Up For Hour and Twenty-one Minutes.

TOTAL 14 1-2 TONS.

LEBOURGET, France, November 18. — Canadian Press. — The French pilot, Lucien Bossoutrot, yesterday set a new mark for birdmen to shoot at when he reached an altitude of 3500 metres (11,500 feet) remaining in the air for 1 hour, 21 minutes and 12 seconds, with a machine weighing 14½ tons, 6 tons of which was "useful" weight. This is said to be the first time a heavier than air machine has lifted a similar load from the ground.

The Bossoutrot machine is the same super-goliath plane with which last week he broke the altitude and distance records for planes carrying four tons of useful cargo.

NEW MAYAN OPERA TO BE BROADCAST

Composition is Based on Mayan Mythology and Music Forms.

GUATEMALA, Nov. 1 .—(United Press).—A new opera, Quiche-Vinak, based not only on Mayan mythology but also on Mayan music forms, has been completed by the composer Jesus Castillo and plans have been made to produce it in New York next winter.

Portions of the opera presented here were received enthusiastically by the public. It is also planned to broadcast music from the opera from the Pan American Union in Washington.

Castillo spent years studying the cutoms and music of the ancient Mayas before composing his opera. His score is marked by the weird sounds of Indian wooden trumpets, the wailing of the Xul, the dull boom of the Tun, and the shrilling of the Chirimia. He has adapted these primitive music forms, weaving them into his opera as an Indian motif harmonious with the jungle background and ancient Maya festivals of Quiche-Vinak.

CIRCLE SQUARED.

Klondyke Sourdough Has Figured Out Correct Formula.

VANCOUVER, B.C., Nov. 18 — Lying for eight months in a sick bed as a result of an industrial accident, a veteran sourdough of the Klondike gold trails has figured out a method of accomplishing the geometrical riddle once thought impossible of solution — squaring the circle.

John Hockin is the sourdough's name. He is a Lynn Valley contractor and for years has made mathematics and geometry his hobby. Years ago he was a school teacher.

The outstanding characteristic of Hockin's method is that for the first time he has established a principle by which the circle can be unfolded and laid out in a straight line with an ordinary square and compass. University professors have tested the formula and declare it to be correct. By actual trial in a five-inch circle the variation was only 8-10,000 of an inch.

KNOCKS MEMORIZING

Prof. Theodore Soares, of Chicago, in Canada recently, attacked the practice of making children memorize catechisms and doctrines without understanding them.

Cried Self to Sleep Called "Pimple-Face

Brooklyn, Mrs. Elsie Fel writes:—"For months I tried in vain to clear my face of horrible pimples. Once I overheard my dearest friend refer to me as 'pimple-face' and everyone laughed. I cried bitterly. I read about Carter's Little Liver Pills being used successfully to clear complexions and finally tried them. Well, my picture tells its own story, doesn't it?"

Carter's Little Liver Pills in many cases will do more to encourage a healthy complexion than all the known beauty treatments. They cause the bowels to move in a gentle manner relieving the intestines of their poisonous matter.

PETERBORO' HAS CANOE EXHIBIT WEMBLEY SHOW

Canadian Canoe Co. Created Interest in the Empire Exhibition.

KEY TO CITY.

J. S. McKinnon Remembered He Has the Freedom of Peterborough.

"No Exhibit in the Industrial Section of the Canadian Building at Wembley has created greater interest than the Canoes shown by the Canadian Canoe Company of Peterborough," said J. S. McKinnon, Director of Industrial Exhibits, Canadian Building, British Empire Exhibition. "They have been greatly admired, and practically every visitor to the Canadian Building has seen them, occupying as they do, most prominent position."

When asked, Mr. McKinnon informed your correspondent that the large key which adorns one of the walls of the office at Wembley was presented to him at a Banquet given to him at the Empress Hotel by the manufacturers of Peterborough during his term of office as President of the Canadian Manufacturers Association. The key is about 2 feet in length. On one side is embossed "Peterborough," and on the reverse side "Welcome."

The key has occupied its present position during the entire British Empire Exhibition in 1924 and 1925, and is one of Mr. McKinnon's most cherished possessions.

VICTORIA COUNTY JUDGING CONTEST

Thirty-one Entries in Live Stock Judging—Tie For First.

The annual Stock Judging Contest was held in the vicinity of Woodville on Friday. Thirty-one entries were registered from the following townships: Eldon, Mariposa, Fenelon, Ops, Verulam and Emily. Stock judged were two classes each of Heavy Horses, Beef Cattle, Dairy Cattle, Sheep and Hogs. In addition to placing the classes the contestants were asked to give their reasons for their placings.

Following are the three highest in each class and also on the grand total:

Heavy Horses—1, Orlay Brintnell and Geo. Benson, Woodville, tied for first place; 3, Harold Lang, Omemee.

Beef Cattle—1, N. A. Jamieson, Woodville; 2, M. Fisher, Woodville; 3, G. Plett, Fenelon Falls.

Dairy Cattle—1, N. A. Jamieson, Woodville; 2, H. Dixon, Woodville; 3, M. Fisher, Woodville.

Sheep—1, M. Fisher; 2, N. A. Jamieson; 3, K. Thorn, Reaboro.

Hogs—1, Leslie Thomas, Woodville; 2, E. McKague, Woodville; 3, M. Lee, Cameron.

High Men all round—1, N. A. Jamieson; 2, M. Fisher; 3, M. Lee; 4, I. Graham, Lindsay.

N. A. Jamieson won the prize of $50.00 donated by the Woodville Junior Farmers' Association to the high man and will be one of a party of champion from Ontario to take in the International Live Stock Show at Chicago this fall. He also won for the second time the Woodville Farmers' club cup.

The second highest man, M. Fisher, won as a prize a trip to the Royal Winter Fair, Toronto.

The shield to the team of three men making the highest total score was won for the second time by Woodville with a total of 2505 points, 2, Fenelon Falls 2282 points, 3, Omemee 2223 points.

Substantial support towards the prize money was given by the Canadian Packing Company, The Woodville Junior Farmers' Association, Horn Bros. Lindsay: Victoria Trust & Savings Co. and others.

Do Your Bowels Ever Become Constipated?

A free motion of the bowels, every day, should be the aim of every one who aspires to perfect health, for once the bowels become clogged all the other organs of the body are deranged, and all kinds of disease and disorders are liable to attack the system.

If you take our advice and use

Milburn's

LAXA-LIVER PILLS

you will find that they will regulate and keep your bowels and liver in proper shape, and when this is done there is not much chance of you being sick.

This valuable remedy has been on the market for the past 32 years, put up only by The T. Milburn Co. Limited, Toronto, Ont.

WOMEN'S PAGE

SOCIETY

Items for the Society Column must be received before 1 o'clock daily. Telephone numbers 1600 and 1601.

Messrs. Charles and Crayton Freebur... of this city visited friends at Young's Point on Sunday.

• • •

Mr. Harry Long left on the noon train today to visit friends at Ross Manor, River Bend, Corbyville.

• • •

Mr. and Mrs. Henry Detloff of Jamestown, New York, are the guests of Mr. and Mrs. W. H. Crawford, 297 Maitland Avenue.

• • • •

Residents of Chemong Park during the summer season will be shocked to learn of the sudden death at South Orange, N.J., of Professor Gould Bull. Professor Bull and his family summered for many years at Chemong Park. By his quiet gentlemanly manner he made many friends among the cottagers. He was at that time engaged as Professor of Construction in the Webb Naval Academy at New York. On the entrance of the United States into the war, he resigned his position and volunteered for active service with the U. S. fleet. At the close of the war, he engaged in business with his son in Orange, N.J., He is survived by his widow, two sons, and three daughters, one of the latter being the wife of Mr. Simmons, a brother of the late Mrs. (Dr.) Mann.

• • • •

Rev. J. M. Warner of Toronto was the guest during his stay in the city of Rev. Dr. and Mrs. Rose.

• • •

Dr. Jas. V. Gallivan, who has been absent from the city for some months, accompanying Bishop O'Brien on his tour abroad, is expected home this evening.

• • •

The girl members of the A.Y.P.A. of St. John's Church gave a shower in honor of Miss Helen Morphet last evening, at the home of Miss Florence Hutchinson.

• • •

The Misses Theresa Fraser and Evelyn Jones have returned home after spending a week with friends in Hastings.

• • •

The home of Mr. and Mrs. T. Thomas, 352 Stewart Street, was the scene of a jolly party last night, when about fifty friends of their sons, Jack and Charles, gathered. The evening was spent in cards and dancing, and dainty refreshments were served at midnight.

• • •

Mrs. Claire A. Stuart neg Georgia Cuffe) will be At Home on Friday afternoon, November 20th, from four to half-past six o'clock, at her residence, 32 Benson Street.

PURCELL'S MUSIC.

Influence of Poetic Imagination is Seen in His Work.

The influence of poetic imagination and love of poetry, upon the work of a composer of music, is well illustrated by the case of Henry Purcell, greatest of English composers. His mind was attuned to poetry, and it instinctively wedded to the words of poetry music which admirably reflected them. In this regard he was far in advance of his time, for it was not until a hundred years later that Gluck established the claim of words used in music to the consideration they deserve, and the place they now hold in vocal music. That is one of the reasons for our reverence of Purcell as one of the greatest of all musicians.

Women's Peace-of-Mind

under trying hygienic conditions is assured this NEW way

A DANCE, a sheer gown to be worn; a difficult hygienic situation. You need no longer give this complication a second thought.

The hazards of the old-time sanitary pad have been supplanted with a protection both absolute and exquisite.

It is called "KOTEX" . . . five times as absorbent as ordinary cotton pads.

Absorbs and deodorizes at the same time. Thus ending ALL fear of offending.

You discard it as easily as a piece of tissue. No laundry. No embarrassment.

You get it for a few cents at any drug or department store simply by saying "KOTEX." Women ask for it without hesitancy.

Try Kotex. Comes 12 in a package. Proves old ways an unnecessary risk.

KOTEX

No laundry—discard like tissue

A Fashion Model's Diary

By Grace Thorncliffe

SHE DESCRIBES AN EFFECTIVE DAYTIME FROCK

Pam has been most enthusiastic all Fall about the beauty of the new clothes that are being launched.

Today she came in, aglow after a brisk walk on the avenue, and proceeded to describe what she had seen in the most enthusiastic terms.

"If there is anything more effective than the straight line simplicity of the new Fall frocks, I can't imagine what it is," she announced.

"From your rapt expression, I should say you have been seeing some particularly lovely models," I replied.

"It's just that I love warm Fall colors so, and the colors all about one this season are so particularly lovely," Pam answered.

"I suppose there are browns and reds in abundance on the avenue today?" I queried.

"Numbers and numbers of them," Pam answered. "There are all the different tones possible, for a brisk cool day like this always brings out the gayest colors."

"Now tell me what pleased you particularly," I urged.

"Well, there was one simple Chinese red reps that I covet," Pam admitted.

"Describe it," I commanded.

"The softness of the material and the clearness of the lovely red were what pleased me to death about it," Pam confessed. Then she continued.—"As for the dress, it was simply made. There was a most adaptable neckline sloping down in a graceful V, with one of those smart scarf continuations. Then there were stunning little flared-backcuffs to finish the long sleeves, just touched with black embroidery."

As Pam spoke she sketched, and I saw a replica of the finished garment under her agile fingers.

"The buttons are covered with the reps," she explained.

"That section of belt with the gathers beneath leaves room for walking, which I think is an excellent feature in a dress," I remarked.

Charming Frock of Rep in Rich Shade of Chinese Red

"I like that, too," Pam said. "I can't be bothered with skirts that don't give me room to move around, and the fuller ones can be quite as modish if they are cleverly made."

MRS. TURNER'S RECITAL

A representative audience in considerable numbers gathered in the Conservatory of Music Hall last evening, the occasion being the debut in song recital of Mrs. Ford Turner, contralto, and pupil of Mrs. Dorothy Allan Park. Mrs. Turner was ably assisted by Miss Agnes Logan, who, besides adding to the charm of the programme by her piano solos, acted as accompanist.

It may safely be said that the material of the programme was excellent, extending from the open number in oratorio, it led through classic, dramatic, modern and folk-song music, a comprehensive ensemble of real merit.

In the rendition of her programme Mrs. Turner was all successful. The preparation and delivery of a programme of some seventeen numbers without the aid of a music score was in itself a triumph, and stamps Mrs. Turner as a devoted student. Her voice is contralto of singular warmth and purity in quality, but capable of extended range, her upper notes reaching often into the soprano sphere with good effect. In addition she possesses musical intuition to a high degree, and her numbers were given with true musicianly understanding.

Mrs. Turner's opening number was from Dvorak's "Stabat Mater," Inflammatus et Accensus, and was admirably given, followed by Brahms' "Sapphic Ode," "Marguerite's Cradle Song" and "To a Water Lily" by Grieg, Schuman's "Greeting" and "When at Morn," the classic group ending with Schubert's "Gretchen at the Spinning Wheel."

Goring Thomas' "Swallow Song" and Gluck's "Che Faro Senza Eurydice" (Orfeo) formed the group in the dramatic field. The Gluck number was particularly well done and might be accredited as one of Mrs. Turner's best numbers.

A charming group of modern songs, Cadman's "Memories" and the same writer's "My Lovely Rose," Cyril Scott's "Sleep Song," "Happy Thoughts" by Bantock and "The Years at the Spring" by Beach was given adequate treatment by the singer, and these with a group of folk-songs closed a delightful programme.

Miss Agnes Logan, our own admired pianist, played the accompaniments with real taste and co-operation, and contributed to the programme Lizst's "Liestraum," an old favorite, and splendidly played, also a group composed of "Pastorale" by Scarlatti, the always popular "Morning," by Grieg, and a brilliant "Valse Oubliee," by Lizst. As may be expected, these numbers were most delightfully played and thoroughly enjoyed.

It was a pleased and satisfied audience that left the hall, in good time, after a real feast of good things.

Mrs. Turner deserves much commendation and congratulation for her fine effort, and her teacher, Mrs. Dorothy Allan Park, is entitled to a full share in her talented pupil's success.

It is but fair to say in reviewing this event that Mrs. Turner made her appearance last night after some ten days' confinement to her home with a severe bronchial cold, and her work therefore is all the more to be commended.

W.M.S. MET AT WELCOME.

Group "C" Was in Charge and Provided Good Programme.

WELCOME, Nov. 17. — The monthly meeting of the Women's Missionary Society of the Welcome church was held at the home of Mrs. McConnell on Thursday afternoon.

The programme was prepared by group "C" of the society under the leadership of Mrs. Arthur Lewis. A paper on "Christian Stewardship in Life" was read by Mrs. Gerald Pearce.

Mrs. Clare Symons had charge of the second chapter of the new study book, dealing with the handicaps of mission work in India. This was taken by four ladies.

Mrs. Ed. Martyn read a letter from her sister, Miss Luella Rorke of Japan, telling of her new field of labor, and the work she was engaged in.

A collection for the rest fund was taken. A dainty lunch was served.

There were about forty present, including the Little Lightbearers.

The Women's Missionary Society of Morish church had a quilting in the Sunday school room on Wednesday afternoon.

Personals.

Miss Marjorie Runnels is visiting at Bethesda.

Mrs. John Bosnell and son returned on Wednesday from Exeter, where they spent Thanksgiving.

Mr. Harry Nickle of Wesleyville has been papering at Mrs. Alford's this week.

Get Rid of Pyorrhea

No need to suffer from bleeding, infected gums and unsightly, loose teeth. Use as a mouth wash

PARKE'S PY-RHEA LOTION

It stops the bleeding, clears up pus, heals the gums, and every trace of Pyorrhea soon disappears.

50c AND $1 BOTTLES

Bond's Drug Store

Corner George and Hunter Streets.

Advertise in The Examiner

Peterborough Fancies.

(By Jeannette.)

ODDS AND ENDS.

Scarves are gorgeous this season. They come in beautiful all-over designs and figured effects that are not so much Oriental as giving one the impression of a huge spider web with various colors woven throughout. One of silk crepe de chine is backgrounded in dull brown with a cobwebby effect in blue and cerise covering its entire length, without a single inch of plain material showing. Another has a lattice-work mauve design covered with huge pink roses and ends with deep knotted silk fringe. Squares and checks are in these scarves, and they come in stripes in odd combinations, like brown and yellow and green, or blue, grey, yellow and mauve.

For evening wear immense flowers, rose-pink predominating, are worn,

made of silk velvet, and perched precariously on the shoulder of the wearer. White gardenias and also the colored variety are used on fur pieces and coat collars are ornamented with big single mums.

A dainty conceit for the head of the party-goer is a filet of crystal small leaves, interspersed with tiny metallic balls. These pretty things come in grey, blue, green and yellow, and may be worn on bobbed or unbobbed heads.

The gauntlet glove still holds the centre of the picture and varies its styles with picot edged cuffs embroidered in bright colors or in self shades.

Sport stockings in ribbed effects and in striking designs still remain in the foreground, along with the envelope type of under-the-arm purse, the umbrella with the stubby end and the beaded bag. Some of these beaded bags are gorgeous things, and the jewellers are showing a variation in the purse form of small flat samples, made with tiny enamelled pieces joined by silver and gold links.

In the stores, too, are the new pins, enamelled lovers' knots in bright colors and old-fashioned ladies and Dutch twins, also in enamel.

TOWN TREASURER CHARGED OF FRAUD

W. D. Dykes, of Whitley, Arrested in Connection With Security Deal.

WHITBY, Nov. 18. — (Canadian Press).—Charged with fraud in connection with certain transactions in securities, Town Treasurer W. D. Dykes was arrested Monday and taken to Toronto, where, before Crown Attorney Frank Moore, an application for bail was made and Dykes was released upon a $5,000 bond. The preliminary police court hearing was set for December 2.

The amount of the alleged fraud, it was learned, was in the neighborhood of $2,330.

A ROYAL BRIDE.

Princess Astrid, of Sweden, niece of King Gustaf, whose engagement has been reported in Oslo to Prince Olaf of Norway or the Prince of Wales.

PRESBYTERIAL CONVENTION OPENS IN ST. PAUL'S CHURCH

Rev. R. D. Dickie and J. G. Inkster Opened City Session.

FIRST GATHERING.

Spirit of Bitterness Must Not Be Countenanced, Speakers Declare.

In an atmosphere pregnant with determination to go on in spite of mountainous difficulties, the initial meeting of the Presbyterial Convention of the Peterborough Presbytery was held in St. Paul's auditorium yesterday afternoon. The room was well filled and the listeners were thrilled with the encouraging addresses presented by Rev. R. D. Dickie, D.D., of Montreal, and J. G. Inkster, B.A., Toronto.

That the spirit of bitterness should not be countenanced was the great plea iterated by Dr. Dickie and encouragement should be found in a study of the traditions which were a glorious background for the Presbyterian Church. There had been dissentions before, he said, the Presbyterian Church itself was born of a great dissention and the members should take comfort in that fact.

"One of the first needs of the church, Dr. Dickie declared, "is an opportunity for an exchange of opinions. Church members have passed through a trying experience but should be patient." Provided that there is a bartering of ideas, some wise Christian counsel will come out of this conference. We have been obliged in the last few months to contend with our brethren and separate from some of them so that considering this pessimistic fears are apt to arise. It has been a very painful and confusing experience, but you may find some reassuring facts if you study history and particularly Presbyterian history.

"The church has had ample experience with division, but it is impossible to put a finger on any one separation and say it was a calamity to the cause of God. The Presbyteryian Church began with a division from the Christin brethren. There was more religion in Scotland and Europe, too, after the Reformation than before it; it was painful but fruitful of good results and perhaps rocked the whole religious life of Scotland. That is the same experience which we have been passing through, but I will venture to say that the feelings of animosity were much stronger in '43 than they are now. As a result of that experience there was much house-cleaning done in the old church, and more devotion on the part of individuals in the new one. In a similar manner good will result from the upheaval so recent in our experience, for on both sides there has developed something of a new spirit. One man has said that he had never known before the extent of his love for the Presbyterian Church. I am sure," stated Dr. Dickie, "that there are more men coming forward to offer their services in church work than have ever done so before. We are experiencing something of a revival—certainly a revived interest is manifest.

"I have still the old Presbyterian conviction that the Lord, Jesus Christ is at the head of the church and I cannot think that our ruler has abdicated at this particular juncture. We must look the facts in the face and try to improve matters for we are present confronted by confusion of teaching within the precincts of the church. Comparing pulpit messages of today with those delivered twenty or thirty years ago we find that there is not evidenced now the same unanimity in the presentation of the truths. It is imperative that we get back to some sort of harmony and order in our teaching.

Dr. Dickie declared that while there might be some excuse for an embittered spirit and while some must have felt that the shoe was pinching unfairly, laced more tightly in some instances by those from whom should be expected better treatment, yet it should be remembered that God's blessing cannot be hoped for by spirits hostile to his wishes. People of the church must realize their duty to retain a fellowship with all mankind and must refrain from singing a veritable Hymn of Hate. "Surely," the speaker said," we can afford to be as charitable with the Unionists today as we were with the Methodists before."

When the framers of the Presbyterian polity erected the structure of the church they left no place for ecclesiastics for there was nothing which the Presbyterian church needed so much as to mind the business which God placed in its keeping. The spade work must yet be done and the church is nothing apart from several congregations, said the speaker.

Traditional Background

The Presbyterian Church today stands out in bold relief from its historic shrouding of 3 1-2 centuries.

In speaking of traditions some may think of heirlooms, dust and debris but it is really the pioneer of good things with a long history.

One of the most outstanding qualifications in the Presbyterian Church is its sobriety. It is not unemotional but its emotion is not of the explosive type. The emotion of the Church has been directed toward learning and as an indication of this it is a fact that no church has ever produced a ministry more interested in education than has the Presbyterian. The preaching of the church has been sober and solemn and has not aimed at tickling the ears of the people. It is true that some may be accused of falling asleep during the service but was it not better for a man to be sleeping under the essential truth presented by a Presbyterian minister than awake and tittering at the levities used by some pastors in maintaining some semblance of interest."

The speaker declared that the church had followed a practise of giving the young sound instruction. No little book, he said, had ever had a greater influence than the shorter catechism and it was by means such as this that the Presbyterian church dug into the marrow of Christian tradition.

It was a liberty loving and democratic Church. Even at the time of its inception it caused democracy to flourish in Scotland. The gallant Covenanters refused to allow anyone to dictate religion to them and were not responsible to any court.

"While the Presbyterian Church is only one branch of the Christian bodies it is nevertheless a distinctive entity and has a traditional background which we commend to God for His glory," concluded Dr. Dickie.

J. G. Inkster, B.A.

Taking as the basis of his dissertation, Revelation 2, 1-7, J. G. Inkster showed wherein the saints of Ephesus had failed and coupled that with the dangers which present day conditions presented. Mr. Inkster declared that the purpose of Revelation was not to supply people with data for linking up the past with the future from a prophetic standpoint but to tell of the glory which would be incidental to the second coming of Christ.

When Christ first came to the earth, he assumed the vesture of simple flesh and humbled himself. Revelation shows that his second appearance on the earth will not be accompanied by any form of humility but by the regal splendor of a universal monarch.

The seven letters mentioned depicted the dawn, development and doom of the church at Ephesus, and the latter phase was expressed in the sentence, "I have lost my first love."

The church has been called the bride of Christ, Mr. Inkster said. When the love of a woman for her husband fails, she is a fallen woman, and is no longer a bride, for she has lost her love. That parallel applied to the church at Ephesus. She had lost her love of Christ and until such time as that love was restored, the Church was doomed. Christ said, "Remember from where thou hast fallen and repent." It is necessary to remember repent and reform. The three were co-existant. "God does not deal with masses," said Mr. Inkster, "He deals with individuals. In the church today, we need overcomers for "to him that overcometh will be given the Tree of Life!

"The lack of love is the problem of problems and it is present wherever you go. It is essential today that the smaller congregations be linked with bonds of love to the larger ones that the destiny of the church be fulfilled.

Following the meeting a general discussion was held, and problems concerning foreign and home missions received consideration. The difficulties of supply for the ministerial field were thought to be serious, but there was some relief in the fact that the lay members of the church were becoming more active.

IRELAND MAKES TREATIES

Economic Agreement With Germany and France To Be Negotiated.

LONDON, Nov. 18 (Canadian Press).—The Daily Mail says the Irish Free State is about to negotiate economic treaties with France and Germany. Both France and Germany believe they will find a fine market in Ireland.

It is not made of flour

TRISCUIT

The Shredded Wheat Cracker

is made of plump, perfect whole grains of wheat, cooked in steam, shredded, compressed into a wafer and baked crisp and brown. Delicious with butter, cheese or marmalades.

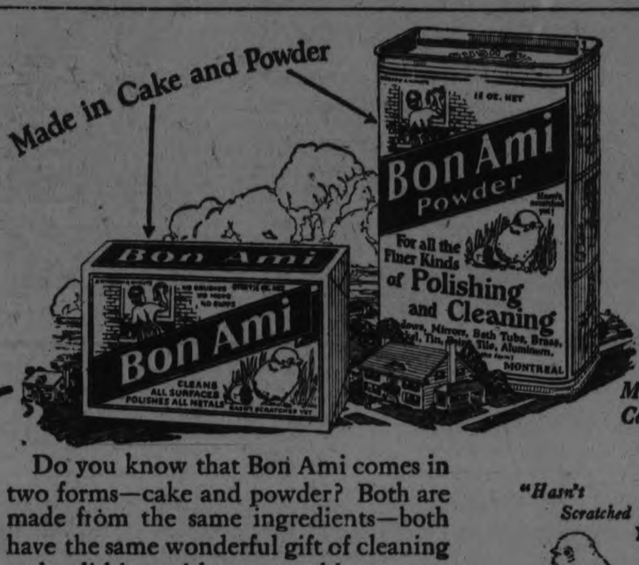

Do you know that Bon Ami comes in two forms—cake and powder? Both are made from the same ingredients—both have the same wonderful gift of cleaning and polishing without scratching.

For some purposes you'll want the Bon Ami powder in its handy, sifter-top tin—it's so easy to shake out on a damp cloth. For other uses you'll prefer the solid Bon Ami cake that you can rub on the cloth like soap.

Most housewives keep both the cake and powder always on hand. These two "partners in cleanliness" are unequalled for cleaning and polishing all the things listed at the right.

BON AMI LIMITED, MONTREAL

Principal uses of Bon Ami—
for cleaning and polishing

Brass, Copper and Nickel Ware
Bathtubs Tiling
Aluminium Ware
Fine Kitchen Utensils
White Woodwork
Glass Baking Dishes
Windows
Mirrors
Refrigerators
White Shoes
The Hands
Linoleum and Congoleum

ONCE UPON A TIME — THE PUMPKIN PIE PRINCESS—III — by W. J. ENRIGHT.

SMART U. T. S. RUGBY MACHINE SWAMP KINGSTON COLLEGIATE

Toronto School's Goal Line Still Uncrossed in Season's Series—Have Scored 190 Points on Opponents—A Clever Squad.

KINGSTON DEFEATED BY 35-0.

(By F. D. C.)

Mike Rodden's smart University of Toronto schools' team found little difficulty in maintaining their unbeaten record here yesterday when they beat the Kingston Collegiate in a sudden-death Interscholastic O.R.F.U. game at Riverside Park by 30 points to 0. The Toronto youngsters have not been scored on this season and in four interscholastic fixtures have piled up the huge total of 190 points to nil, their victims including the local Collegiate twelve.

They were too fast, shifty, clever and well drilled for the Eastern boys here yesterday for K.C.I., although they maintained a stubborn defence at times found themselves on other occasions quite powerless to stop the steady march of the Toronto squad who, smartly led by that clever young field general, Quarterback Cook, unreeled a series of well masked, well timed and ably executed plays that ripped through or around the Kingston line with almost monotonous regularity.

Never In Danger.

U.T.S. were not in any danger of being scored on themselves for their opponents were never in possession of the ball in Toronto territory at any stage and found it well night impossible to gain yards through the winners' line. The game early resolved itself into a question of how many points U.T.S. would get and that of course was merely a battle between the clever offensive of the Toronto Collegians and the game defensive efforts of the Kingston students who earned generous applause on several occasions by a gallant stand in the shadow of their own goal posts throwing back the invaders when a score seemed certain.

U.T.S. were good everywhere. Their line was fast and well drilled, blocked well on the defensive and made wide holes for their backs to shoot through when on the attack.

All the winners' backfield shared in the glory. Sinclairs' running and plunging featured, the big half getting three nice trys. Baillie gained repeatedly when called upon. Park showed speed and dodging ability of senior calibre and kicked splendidly and Cook at quarter not only handled the repertoire of plays smartly but contributed some fine individual work on his own account. The passing and running of the backs was a treat. Up in front the plunging of Stollery and Metcalfe was of great assistance.

Buck Was Good.

The most useful man on the Kingston line up was Buck the little half back who, although about the lightest man on the field, caught punts beautifully, showed a nice turn of speed and booted well in spite of bad passing by his centre man and very poor protection from his line. McKelvey, the big middle wing was called on repeatedly but his plunges were so slow in getting under way that he was usually smothered.

A fair sized crowd including a bunch of rooters from the two schools saw the fixture.

The teams:

U.T.S.
Flying wing—Moore.
Halves—Park, Baillie, Sinclair.
Quarter—Cook.
Snap—Keith.
Insides—Wesley, Northam.
Middles—Stollery, Metcalfe.
Outsides—Hutchison and Power.
Subs—Garfat, Oile, Grey, Ferguson, Spence, Watts, Irvine, Andras and Gibson.

Kingston C.I.
Flying wing—Gray.
Halves—Day Buck, Graham.
Quarter—Edgar.
Snap—Bews.
Insides—Smith, Dupre.
Middles—McKelvey, Connolly.
Outsides—Gray, Saunders.
Subs—Boyd, McCartney, McDonald, Patterson, Anglin, Reuton.
Referee—Lalonde, Toronto.
Umpire—Abernethy, Kingston.

How They Scored.

Kingston pulled a well disguised delayed buck right off the reel and gained fifteen yards on the first play. They grew too ambitious, however, and lost the ball on downs at midfield and U.T.S. started a march of uninterrupted plunges and end runs that speedily resulted in Metcalfe smashing through Kingston's left wing for a try, Park missing an easy chance to convert.

U.T.S. continued their successful offensive after the kick off and a series of smart plays took the ball to K.C.I.'s forty-five yard line. An extension run around Kingston's left end let Sinclair clear away and the tall U.T.S. back dashed over for a try, on the longest run of the day, Park added another point by converting neatly and U.T.S. were 11 to 0 in front.

Back they came again with another series of clever plays until they were halted at Kingston's line. They only had a yard to go on the last down but K.C.I. smothered Cook and the attack failed by inches. Then on the first play a Kingston fumble gave the ball back again to U.T.S. as the quarter ended.

The second period started with U.T.S. in possession only six yards out but once again K.C.I.'s defence temporarily saved the day throwing back three attacks and recovering the ball.

It was only a momentary respite, however, for K.C.I. were forced to kick and U.T.S. on a long pass to Park resulting in a twenty yard gain and a long plunge by Sinclair added another touchdown which Park failed to convert. U.T.S. 16; Kingston 0.

The winners kept the Easterners on the defensive and a safety touch and a kick to the dead line by Park added three more points before half time.

The Second Half.

In the third period Kingston made a determined stand holding U.T.S. scoreless for almost fourteen minutes, although the play was constantly in K.C.I. territory. Finally, however, as the period was almost over, U.T.S. recovered a loose ball on a Kingston fumble twenty yards out and on the third down, Baillie squirmed through for another try which was not converted.

U.T.S., 24; Kingston, 0.

The last session was a reflection of the third; Kingston's stubborn defence in the face of a relentless attack holding the winners until time was nearly up. Then a long pass to Park enabled that shifty youngster to gain twenty-five yards and on the next play Sinclair hurdled through for his own third and U.T.S.'s fifth touch down of the afternoon.

Just before the final whistle blew Park lamned a long punt over the Kingston line and Buck played it safe by batting the bounding ball into touch-in-goal, giving U.T.S. another point, and making the final 30 to 0.

SUMMARY

First Period.

U.T.S.—	
Try (Metcalfe)	5
Try (Sinclair)	5
Goal from try (Park)	1
	11

Second Period.

U.T.S.—	
Try (Sinclair)	5
Safety touch	2
Deadline (Park)	1
	8

Third Period.

U.T.S.—	
Try (Baillie)	5

Fourth Period.

U.T.S.—	
Try (Sinclair)	5
Touch-in-goal (Park)	1
	6

Get Radio that is louder—clearer—better, through this splendid new Loud Speaker.

Not affected by weather conditions — Price, $20 — Made in Canada — Ask your dealer.

Jewett Radio · Phonographs · Ltd. Walkerville, Ont.

The Jewett Cone

SEE and HEAR the JEWETT CONE SPEAKERS at

J. M. GREENE MUSIC CO., LIMITED

Greene Music Bldg. Charlotte St.

INSIDE GOLF.

Maker of 81 Golf Champions. "Golf's most successful teacher," says "Chick" Evans

By CHESTER HORTON

A very small distance on the ground is equal to a big result in the golf shot if the small distance in question varies the golf player's customary stance. After the golfer has been at golf a few years he learns to take the stance as a matter of course, and the longer he plays the coarser is the way his stance may begin upsetting his shots without his being conscious of the source of trouble. If the shot is to be exact, the stance must be exact, for in a large measure the stance controls the flight of the ball. If the feet sneak a couple of inches forward the player may see every ball he hits with a wood roll along on the ground, and it is safe to say that the larger proportion of ordinary players stand too far forward of the ball. When your shots are particularly bad, take a look at your feet. Chances are the toes will be pointing straight. Point them out some—and see the immediate difference.

(Copyright, Chester Horton, 1925 —reproduction in any form strictly prohibited.)

HOCKEY NOTES.

Brantford has selected material for the intermediate O. H. A. team but is not certain of "Ab" Stanley former Hamilton player, whose work makes him uncertain. A number of newcomers of known ability are ready for the first turnout.

Harry Watson, former Olympic team star, and now coach of the Parkdale Canoe Club juniors, had his squad out for the first time Monday night. Ross Paul and Freddy Miller, in superb condition after playing with Argos this season, featured the workout. They give promise of sensational playing in the junior ranks.

The Stratford seniors will meet the Port Arthur Allan cup holders in an exhibition game at Stratford on December 10. The Indians have two games scheduled at Grimsby before this contest.

Woodstock juniors will be a stronger threat than ever in the O. H. A. this winter, they having lost only one of last year's regulars and expect several star newcomers out.

Mile Neville is making a great effort for a regular place on St. Pat's team. He has been outstanding of the rookies in all the practices. The Irish will get their first taste of battle in a two-game series with the Victoria Cougars, that starts at Toronto next Monday.

Leo Dandurand, of Canadiens, has signed a star amateur of Montreal, in Roger Cormier. The contract is for three years.

Manager Percy LeSueur, of the Windsor arena and senior O. H. A. club, announced his line-up last night. Freddy Brown, former Rowing Club star, will be at center, with Wentworth, another former Hamilton boy, on the defense. Farrell, of Galt, will be in the nets, and Kentner, Butterfield and Guest the other regulars. Brown and Kentner looked very smart in a fast practice last night.

The Niagara Falls seniors are fast rounding into shape and look to have the strongest team that has yet represented this city.

TO MANAGE BISONS

BUFFALO, Nov. 18 (Canadian Press) — Wm. J. Clymer, famous baseball manager and coach, signed a contract Tuesday to manage the Buffalo (International) League Club for two years. Clymer last year was scout and coach for the Cincinnati (National League) Club.

QUEENS TEAM HAS MANY CASUALTIES

Six of Regulars Are on Hospital List at Present Time.

KINGSTON, Nov. 17 (Canadian Press).—For the first time this year Queen's Seniors have an extensive casualty list, with no fewer than six of the regulars under the weather. The chances are, however, that most of them will be in shape for the Balmy Beach game in Toronto on Saturday.

"Pep" Leadley is suffering from an attack of lumbago; Harry Batstone and Jimmy Wright both were in hospital yesterday. Batstone with a severe cold, and Wright with a sprained ankle. Bill Muirhead suffered an injured shoulder in Saturday's game, while "Red" McKelvey and "Bozo" Norris had injuries to the knee which were very painful.

BACK TO PLAY.

W. Beattie Ramsay, member of the Canadian Olympic champion hockey team at Chamonix in 1924, has gone to Princeton University, where he will resume his duties as head coach of the hockey squad. Mr. Ramsay spent the summer in Western Canada, being employed as resident engineer on the Provincial highway north of Regina, Saskatchewan.

AFTER THE RACE

Bob McDonagh (right) protege of Tommy Wilson, defeats Peter de Paolo, star racing driver, by half a length in the 250-mile Laurel classic. The pair are shown after the race.

WINNIPEG TEAM DECIDE TO COME

Western Champions Will Compete in East For Rugby Title.

KEEP IN SHAPE.

WINNIPEG, Nov. 18—Western rugby fans, with the season in the west closed, are looking forward to the east and west clash for Dominion honors, which will take place in the east.

Tammy Tigers, Winnipeg's champion team, which captured the Western Canada title by defeating Regina, Saturday, has definitely decided to take the trip east in quest of the Canadian title.

The team is being hailed by local critics as the greatest gridiron squad ever developed in the west. In eight games this season the Tigers' goal line has only been crossed once, and on that occasion on an on-side kick. The team is powerful in all departments with a line-up of bulky and speedy athletes. It is confidently predicted that the Tigers will prove to eastern fans the enormous strides made in rugby in the west during the last few years.

Starting tomorrow, the Tigers will train daily until their departure for the east, about December 1. They will meet an all-star local team in an exhibition tussle here next Saturday.

Coach Roth will be assisted during the trip east by Fred Ritter, considered the foremost rugby mentor in the west.

Rugby Notes

St. Michael's College, champions of the West, will play McGill University in a sudden-death game for the Intermediate Intercollegiate championship at Varsity Stadium Friday afternoon. The winner will qualify to play the Montreal C.N.R., Quebec champions, in the C.R.U. semi-finals, and the Irish have great hopes of going the distance in the intermediate series. Owing to the lateness of the season it was decided to play only one game to decide the Intercollegiate honors.

Loyola College juniors, on Montreal, will travel to Kingston on Saturday for the third game with Queen's juniors in the intercollegiate play-downs, the two teams having ended the home and home series in the eliminations tied at 25 points each, Loyola winning by two points at Kingston and losing to Queen's Saturday by two points. The date and venue for the game was set by Bobby Bell, of McGill, president of the Intercollegiate Rugby Union, after a conference with the interested teams.

Season of Low Scores

Ottawa scored seven touchdowns during the Interprovincial campaign one of which was against Tigers, it coming in the first minute of play last Saturday. In winning the championship, the Senators mustered a total of 48 points, 10 less than Tigers scored to win it a year ago, and 12 less than the Bengals scored when they won the title in 1923. An average of eight points a game appears to be a low one on which to win a championship, and it seems to uphold the claim that something should be done to permit of more scoring, the present rules making strong defensive play possible for an otherwise weak team. The Tigers scored but three touchdowns all season, and their line was crossed the same number of times. They got two against Montreal, one in the game here and the other in the game at Montreal, the third being against Argos in the early part of the opening game here. Montreal failed to cross the Bengal line, but Argos did it twice, once here and once in Toronto, while Ottawa got the other. Tigers scored but 38 points all season, a rather poor showing, compared with what the striped crew did in past seasons. But it was a season of low scores, and other teams fared worse than Tigers when compared with their records in past campaigns.—Hamilton Spectator.

Juniors at Ottawa

OTTAWA, Ont., Nov. 18 (Canadian Press) — Ottawa rugby fans will see another championship game on Saturday afternoon when the Montreal Amateur Athletic Association's junior twelve invade the capital in quest of Eastern Canada honors, and will meet Rideaus, junior champions of this district.

Rideaus last year worked their way to the Dominion finals, losing out in the deciding game to Toronto Canoe Club in Toronto. This year they have annexed the city title for the third consecutive time and are out to make another big bid for the Canadian title.

PACIFIC CENTRE OF WORLD SHIPPING

Vancouver Man Predicts This For Near Future in Conference Speech.

WINNIPEG, Nov. 17.—(Canadian Press).—A. M. Dollar, president of the Vancouver Board of Trade, predicted that the future centre of world shipping will be in the Pacific. Speaking on the subject of Pacific shipping, Mr. Dollar said shipping of all countries bordering on the Pacific had increased enormously in the last decade.

Vancouver Express

Direct through Port Arthur, Winnipeg, Regina, Moose Jaw, Calgary.

Luxurious Comfort — Unsurpassable mountain scenery.

Good Connections:
At Regina for Saskatoon;
At Calgary for Edmonton.

Leave Toronto 9.00 P.M. Every Day

Standard Sleepers, Compartment, Observation Car, Tourist Sleeping Cars, Diner, Coaches.

Ask any ticket agent for fares, timetables, etc., or write

W. FULTON, District Passenger Agent, Toronto.

Travel CANADIAN PACIFIC

CITY LEAGUE IS DISCUSSED

Meeting To Arrange For Local Hockey Circuit To Be Held Thursday.

TROPHY OFFERED.

What about a City Hockey League for the coming winter? The subject will be discussed at a meeting called for the Chamber of Commerce on Thursday night at eight o'clock, to which all hockey fans are invited. A revival of the interest displayed in the senior city series of some years ago is on the way and local moguls are lining up teams in preparation for the winter pastime. With the probability that the O.H.A. team will play a number of its games away from home, the opportunity presents itself for a local organization that would embrace senior and junior divisions, to get underway and enjoy a prosperous season. Juding by past experience, a strong city league with well-balanced teams is certain to attract popular support.

Already one trophy has been offered and there are other indications that fresh effort in the interest of the younger players will be well supported.

Tomorrow night's meeting should bring togther a large number of hockey enthusiasts.

SENATORS IDLE NEXT SATURDAY

Big Four Winners Await Result of Queens-Balmy Beach Game.

ARE WORKING HARD.

OTTAWA, Ont., Nov. 18 (Canadian Press) — A day of rest was ordered in the Ottawa rugby camp yesterday and the new Interprovincial champions took things easy for a change. It was intended to start them against Dave Harding's Camp Borden team in an exhibition tilt on Saturday but these arrangements have now been cancelled and the Senators will have nothing but practice formations until they meet their opponents in the Dominion final.

Queen's and Beaches hook up on Saturday and the following week end, the winners come to grips with the Senators. Whatever the outcome may be the locals will enter the fight full of determination and confident that they can at least give a good account of themselves

McCann started them back on the heavy grind Tuesday afternoon and on a snow covered field, they were drilled for nearly two hours. Highly elated over winning the Big Four honors, the Ottawas are in no way confident of their ability and are making no predictions as to their further accomplishments. McCann will whip them through their paces every day this week, and it is likely that a sun practice will be held on Saturday afternoon.

Spend Part of the Winter in Europe

To see things worth while, and do things worth while, go to Europe this winter. England and the continent offer an abundance of everything—music, art, theatres, places of absorbing historical interest. From London to Paris is but a brief journey. Then Nice and Monte Carlo—where winter never penetrates—can be reached in twenty hours. Venice, Rome, Vienna are not far away. The quick ocean voyage and fast English and Continental trains enable you to have a wonderful holiday in a few weeks.

Your local steamship agent will give you complete information, or write to—

THE ROBERT REPORD CO., LIMITED
General Agents:
Montreal Toronto Quebec St. John, N.B. Halifax

CUNARD ANCHOR-DONALDSON
CANADIAN SERVICES 136

BOBBED HAIR

A Tale Of Adventure And Love

By 20 Prominent Authors

THE EXAMINER'S newest serial, which will start on Saturday, is unique beeause it if not written by one person. The story is taken up in succession by twenty well-known writers, who weave their plots into a wonderful story that will thrill you.

You Cannot Miss Reading

BOBBED HAIR

JAMES CRUZE'S SUCCESSOR TO "THE COVERED WAGON"

With BETTY COMPSON RICARDO CORTEZ ERNEST TORRENCE WALLACE BEERY

A Paramount Picture

James Cruze We Salute You!

When You Made "The Covered Wagon," They Said It Would Never Have an Equal. Now Comes "THE PONY EXPRESS"

"THE PONY EXPRESS"

STARTS TO-MORROW AT REGULAR PRICES

SEE THE BEST FOR LESS

TO-DAY Corinne Griffith In "CLASSIFIED" THE CHARLESTON By Marion May Perry and Ed. Catton

Capitol Entertainment

Buy a Scrip Book

Bowling

BANKERS' LEAGUE

Montreal took three from George street yesterday at the Water street alleys. Hudon rolled high three with 537, and singles were turned in by Hudon 221, Boucher 173 and Ackerman 178.

Montreal—				
Mulholland	150	121	158	429
Dixon	122	155	135	412
Boucher	165	163	173	501
Hudon	126	190	221	537
	563	629	687	1879
Nova Scotia—				
Jefferies	56	140	146	342
Sedgwick	100	133	140	373
Ackerman	153	178	160	491
Chenhall	121	139	127	387
	430	590	573	1593

LADIES' MERCANTILE.

Last year's ladies' champions are again commencing to hit their stride, and last night at the Water street alleys took three from Cressman's. Miss Porter, with high three of 490 and singles of 194 and 210, is returning to form. Miss Naish turned in 194 for one and was second high with 475 for three.

Mrs. Comrie	124	102	129	355
Mrs. Levine	137	103	70	310
Mrs. Gray	68	83	70	221
Mrs. Wheeler	97	107	90	294
Mrs. Edwards	60	89	46	195
	486	484	405	1375
Mrs. Warner	119	120	146	385
Miss Naish	127	154	194	475
Miss Porter	210	86	194	490
Miss Grant	80	......	102	182
Miss McLeish	......	100	......	100
Miss Thornton	89	75	103	267
	625	535	7[illegible]	1899

LADIES' MERCANTILE Y.M.C.A.

The Eries took the odd game of three closely-contested games from the Ontarios at the "Y" on Monday.

Ontarios:				
Fitzgerald	49	126	119—	394
Hill	105	129	131—	365
Pogue	78	137	106—	321
Williamson	99	92	103—	294
	331	484	459—	1274
Eries:				
Gollop	104	85	......—	189
Sloan, B.	124	119	107—	350
Sloan, A.	104	161	107—	372
James	88	......	85—	173
Resko	......	138	112—	250
	420	503	411—	1334

The Nightingales took all three games from the Larks in the Ladies' League at the "Y" All games were fairly close, however. Miss Walker's 191 and Miss D. Burgess' 181 were the high singles for the day.

Nightingales:				
Crowe	165	171	122—	458
Booth	141	103	179—	423
Coulter	110	119	157—	386
McConnachie	98	123	......—	221
Burgess, D.	118	181	133—	432
Dummy	......	......	80—	80
	632	697	671—	2000
Larks:				
Walker, M.	136	191	137—	464
Ryley	101	132	141—	374
Tremaine, H.	104	76	......—	180
Walker	37	......	......—	37
Smith	90	......	105—	195
Burgess, L.	......	86	148—	234
Burgess, V.	......	123	102—	225
	468	608	633—	1709

CITY LEAGUE.

Groceterias, comprised almost entirely of first year bowlers, are showing steadily improved scores and last night took two out of three from the Lawn Bowlers. Martin turned in high three with 639 and nice singles were knocked down by Mayneord 204 and 242, Martin 245 and 210, Bacon 198 and 198.

Lawn Bowlers—				
Sedgwick	154	119	147	420
Elliott	117	—	—	117
Bredin	—	160	182	342
Fallon	127	143	192	462
Barette	171	195	135	501
Mayneord	142	204	244	590
Total	711	821	900	2432
Groceteria—				
Martin	184	245	210	639
Fuller	118	143	154	415
Penrose	155	144	90	389
Benny	110	144	120	374
Bacon	198	147	198	543
Total	765	823	772	2360

LADIES' MATINEE LEAGUE

Miss Allin bowling with a handicap of 63 pins per game lost two out of three to Mrs. Cornell at the Water St. Alleys yesterday. The two skips, Miss Allin and Mrs. Cornell had high three with 340 and 340 respectively.

Mrs. Cornell:				
Handicap	63	63	63—	189
Mrs. Wright	122	75	108—	305
Mrs. Miller	100	67	126—	293
Mrs. Clysdale	85	84	134—	303
Mrs. Cornell	122	109	109—	340
	492	398	540—	1430
Miss Allen:				
Mrs. Sanderson	116	107	53—	276
Mrs. James	115	99	109—	323
Mrs. DeLong	64	110	61—	235
Miss Allin	122	109	115—	346
	417	425	338—	1180

MERCANTILE LEAGUE.

Last year's champion Examiners are returning to form and last night took three from Raybestos at the Water street alleys. George Taylor rolled up a nice high three of 633 which was composed of singles of 200, 209 and 224. Other singles included Miller 244 and Geo. Johnson 200 and 226.

Raybestos—				
Miller	161	244	199	604
Kay	131	142	77	350
Resko	141	152	115	408
Davis	107	837	135	378
Coursey	165	136	198	510
Total	704	822	724	2250
Examiner—				
Tedford	175	160	139	474
Collins	140	150	112	402
Taylor	209	224	200	633
Cairns	170	172	170	512
Johnson	226	131	200	557
Total	920	837	821	2578

BELMONT CLUB

The Belmont Club put on an elimination contest at the Water St. Alleys. Seven teams of doubles started and were gradually eliminated until Jack Green and H. Forler were pitted against Max Metherel and Irvin Bailey. Green and Forler were returned winners when they rolled 860 for two games against Bailey and Metherell's 816.

Some high rolling was produced and real singles were turned in during the contest by Metherel 209 and 222, Bowness 243, Bailey 220, Williamson 213, Kimmel 267, Green 210, 211 and 273, and Forler 207, 213, 258 and 275.

K. OF C. ALLEYS

Lady bowlers at the Knights of Columbus' Alleys last night played two scheduled games. The Morning Glories Miss Marion Hayes, captain) won three games from the Pansies (Miss Ada Shaughnessy, captain), and the Shamrocks (Miss Helen Quinn, captain)" took two games out of three from the Poppies (Miss Katie Radey, captain). Miss Rose Black of the Pansies had the high score for the evening of 179.

BOWLING CLUB HELD BANQUET

Prizes For Year Distributed and Splendid Programme Given.

OFFICERS ELECTED.

There was a large attendance of the members of the Peterborough Lawn Bowling Club at their annual meeting and dinner, which was held at the Y.M.C.A. last evening. The dinner was enlivened by community songs with Charles Sedgewick at the piano.

The Secretary's report showed the Club to be in good shape financially. Mr. T. McArthur presented the report from the Tournament Committee which showed a substantial alance. The prizes won during the year were then presented.

Inter-rink games: first prize went to the rink consisting of W. Girvin, G. J. Johnson, R. Elliott, C. J. Seymour, skip; second prize: W. McPhate, G. Fallen, J. Cullen, and P. King, skip. The Doubles prize was presented by Dr. Hammond and went to Messrs. Dr. Fulford and J. T Braund and D. C. Grant and Harold Freeman. The Singles prize was won by J. Wyllie, with J. Bennett second. The silk shirts presented by Messrs. Oke and Sedgewick were won by T. Curvin's rink.

Owing to weather conditions the R. M. Glover Cup finals were not played off.

The election of officers resulted as follows:

Hon. Presidents, J. E. A. Fitzgerald, Thos. Brightman, D. H. Moore; President, J. H. Sedgewick; Vice President, H. R. Martin; Secretary Treasurer, C. J. Seymour; Executive Committee, Messrs. Donaldson, Howden and Freeman; Tournament committee, Messrs. McArthur, Cairns and Oke; Green committee, Messrs. Sedgewick and Chenhall.

During the evening case pipes were presented to Messrs. Sedgewick, Chenhall, and Seymour as a mark of appreciation for services rendered during the past season.

MINORITIES ARE NOT NEGLECTED

(Continued from Page 1).

it shall follow along the lines of the best traditions of the Presbyterian Church. In looking back over the history of that church, we may recall some things that were not entirely creditable to the church of God, but still we can recall many things that were worthy of our very best traditions."

The above sentences formed the opening of the address on "Presbyterian Doctrine," delivered by Rev. R. D. Dickie, D.D. of Montreal, last night at the closing session of the Presbyterial Convention held at St. Paul's Church yesterday afternoon and evening. Rev. J. G. Inkster, B.A., of Toronto, also spoke on "Bible Reading on the Holy Spirit." Both addresses were given with authority and eloquence, and were listened to with earnest attention by a good-sized audience. The speakers were introduced by the pastor, Rev. Wm. Allan and Rev. D. A. Thomson led in prayer. The full robed choir was in attendance, with M. B. Chenhall, senior, at the organ.

Sound Doctrine.

"I would like to remind our friends here tonight that the Presbyterian Church from its very earliest days has set great store by what the fathers call 'cound doctrine' Those of us who can look back a good many years in the history of the church and think of the preaching which we heard when we were young, must admit that it was very solid, sober preaching. The old-fashioned preacher, who spoke with conviction and earnestness, was a man with a great sense of reality The paramount business of the preacher is to preach that precious truth concerning spiritual things which man cannot discover for himself That was the conception of the ministry held by the fathers of the church, but we must confess that of late years there has been a change. Men and women are saying, "We do not care for, and we are not interested in doctrine." Is it of no interest to men that they should know the truth concerning spiritual things? Christian or sound doctrine is nothing more than a statement of truth concerning spiritual things as it has been revealed in our holy religion. Perhaps the reason for this impatience with doctrine is the confusion in the minds of a great many people with regard to it. Only about thirty years ago, in the Presbyterian Church, there was a great consensus of opinion with regard to doctrine, and if you listened to a preacher in London, or Edinburgh, or New York, or Toronto, speaking on the same subject, you might be sure of hearing substantially the same declaration. Now, for better or worse, that is no longer true with regard to the Protestant churches, speaking generally.

"One hears great variations in the doctrine expounded, from the lowest form of Arianism to almost the highest type of Calvinism. Now the constituted minority of the church speaks in voices confused and conflicting, and how can you expect any great regard for doctrine in such a condition?

"Historically, the basis of the teaching of truth in the Protestant church has been the Bible. In Christendom, before the Reformers came, the final authority was recognized as the consciousness of the Christian Church as organized in the Councils of the great, Roman Church. When they spoke it was final. When the Reformers came, they said of this church: It is a church which is not in agreement with itself It is a church which has not in its life the marks of a Divine institution. It is a church (I am speaking of the 16th century church) which in many points runs counter to the clear teaching of the Word of God. We appeal from this church to the Bible." They made the Bible their final court of appeal in the teaching of truth and only comparatively recently has there been any question in the Protestant church as to the final authority of the Scriptures in spiritual matters. But now there is a change. Not that the teachers of religion have something else as the foundation of religious truth, but they are looking at the Bible in different ways.

Two Views of The Bible.

"There are two distinct views of the Bible in these days. One is the view held by the historic Protestant churches that here we have a supernatural revelation of truth from God which man could never have arrived at, truth which is of the first importance in the salvation of the soul. It does not say that every jot and tittle of the Bible is infallibly inspired. It does not deny that there is a progressive revelation, a clearer and larger conception of God and His purpose and that the perfect life comes at last in Jesus Christ.

"The new view says that the Bible, it is true, is inspired. But so were the Meditations of Marcus Aurelius and of Thomas a Kempis. The Bible is inspired in the same sense as these were inspired. It perhaps shows a greater genius for religion, but the inspiration of the Bible is in the same class as many other works of human genius. They say that the revelation which came through holy men of old was a revelation which was subject to the limitations, intellectual, moral and spiritual, of the men of that age. They have no hesitation in saying that Elijah in certain respects had not a true view of God or of duty, and that, although St. Paul was one of the greatest geniuses of his age, that he misunderstood Christ and looked at Him through the eyes of the Pharisee. They say of the Evangelists that they were simple, honest, well-intentioned men, subject to the intellectual limitations of the time, who could not grasp the Person or the Thought of Our Blessed Saviour, leaving us the inference that the men of science of today may grasp these conceptions in a better way. Of miracles, they say that they are impossible because they contravene recognized scientific laws.

"When a man takes the attitude of want of confidence in the Bible, and claims the right to pick and choose what is right or wrong therein, then the Bible is to him no longer a book of authority. It is a radical departure from historical Christianity and a contravention of the foundation stone of Protestantism that so many people are embarking upon nowadays. It seems to me that they are going back to a more insecure position than that taken by the Roman Church, which said before the Reformation that the final authority in Christian faith and morals was the organized consciousness of Christendom. And we must admit that that church is as well organized today as it was then. The Reformers said: "We appeal against the organized consciousness of Christendom to the Word of God." The Modernist says: "We accept as our final authority, not the organized consciousness of Christendom, but the unorganized consciousness of any man, whether a Christian or not, to say what is or what is not, Christian or spiritual truth I submit that that course can lead to no other place than a barren wilderness in which Christian religion will be entirely dissipated. It seems to me it is either the religion of the Bible that must be chosen or the religion of a sloppy sentimentality that has no foundation in real truth.

"In the Presbyterian Church, every man who becomes a minister or an elder does so by virtue of his signing a declaration that he believes our standards (the subordinate standards as contained in the Two Catechisms and the Westminster Confession of Faith) to be the Word of God. There is no modern Protestant church that is better safeguarded so far as the ingenuity of man can safeguard against false doctrine. If you have not studied the Confession of Faith, you owe it to your Presbyterian ancestry and Presbyterian faith to do so, and you will find it sound doctrine. Many people nowadays are finding fault with it, because it takes less courage to pitch stones at the Confession of Faith than to pitch stones at the Bible. If a man who holds the office of minister or elder finds himself out of sympathy with his church and the Confession of Faith, it should be a point of honor with him not to remain in that church and insidiously worm in points of view contrary to the doctrines of the church. He should say, 'You believe this but I do not believe it, and as a gentleman, I cannot hold office in your church.'

"There are enough liberal churches in Canada today for those who want them. Let us keep the Presbyterian church of our fathers—not a narrow church, but a Catholic-spirited church, with one authority and only one; the supernatural revelation that God has given to men for the salvation of their souls, to show them the way to heaven that they could not learn of themselves, but which has been given to them in His holy Word."

Rev. Mr. Inkster's Address.

Rev. Mr. Inkster, the second speaker of the evening, gave an inspiring address on "Bible Reading on the Holy Spirit." Prefacing his discourse with the reading of several portions of Scripture relative to his subject, he went on to say:

"'There are things that you want to do and yet cannot do and there are things that you want to attain to, and yet cannot attain. There is not a man or woman here to-night but wants to be good, in the best sense of the word. There are certain things that you strive after, parents wishing to help their children, teachers desiring to assist their scholars, and business men to solve the problems that engage their attention. You want to do certain things and yet you feel a lack of power. If the Word of God is true, you may receive that power through the Holy Ghost. There is not a man or woman here to-night who does not long for that power, and is willing to pay the price for it. And what is that price?

"There are three persons in God, the Father, the Son and the Holy Ghost. When the Holy Spirit came down on that first Pentecost, he descended upon Peter, the fisherman of Galilee, filled with all the faults of his class. Impetuous, good-hearted, impulsive, he was always making a mess of things for himself and everybody around him. But when the Holy Spirit came down upon him, he was given the power to preach one of the most profound and eloquent sermons that ever came from the lips of man. He had been a coward, afraid of one little Hebrew maid, but he was made courageous enough to face, not one little maid, but a multitude of men.

"What are the conditions of receiving the Holy Ghost? None can read the Acts of the Apostles from the first chapter to the ending without realizing that the early Apostolic Church, in its first century was under the dominating influence of the Holy Spirit. The Holy Ghost came down at Pentecost and lived with that church on through the Middle Ages, but he was deposed in the sixteenth century. The Roman Catholic Church dethroned the Holy Ghost and put the Pope in His place, and the Catholic Church today, while seemingly strong, is spiritually weak because it has dethroned the Holy Spirit. But the Protestant church of the Reformation was man made, and that is the weakness of the Protestant Church today.

Repenting and Believing.

"To get the Holy Ghost and realize His power in your lives you must repent and you must believe. It is possible to repent and yet not believe and also you may believe and yet not repent of your sins. Simon the Sorcerer, spoken of in the passages just quoted, believed, but he never repented. The Ephesian Christians repented, but they did not believe and there are thousands of men and women in the churches today who are like Simon and the Ephesian Christians. If I were asked to distinguish between the Presbyterian and the Methodist churches, I would say that the Methodist church has been believing without repenting, and that the Presbyterian church has been repenting without believing.

Rev. Mr. Inkster spoke of the third requisite necessary to the reception of the power of the Holy Ghost, the offering of one's body as a living sacrifice to the Lord. "You must not postpone this until the moment that you are going to die, but now, when you are able to present an acceptable sacrifice to God. The moment you do this, you will be able to do what Peter did." The reverend speaker cited the case of Rev. Jonathan Goforth as of one who, repenting and believing, had taken the final step in sacrifice to God, and had been inspired by the Holy Spirit in his work of converting the heathen.

"But this is the last thing that the devil will let you do. He will let you give your money and your brains and your time, but he will not let you give yourself. There are mothers and fathers here to-night who would spurn their children who would come to them with offers of money or time and would refuse them the gift of their love. That is what God wants of you, yourself, your love and your heart. He did not refuse to give His only begotten Son for the salvation of the world. He gave Himself for you, and that is what He wants, a complete surrender of your living bodies, so that you will be willing to say to Him; "Here am I, Lord. Send me.' God is waiting for us to lay our all before Him."

New York's Chinatown, one of the many novel scenes in the brilliant musical success, "My China Doll," coming to the Grand Opera House, Saturday, matinee and night, November 21st

SHIPS DRIVEN TO PORT.

Heavy Seas Forced Ten Ships Into Miami Harbor.

MIAMI, Florida, Nov. 18 (United Press)—Hurricane seas forced ten ships to seek shelter in Miami harbor early today to ride out a fifty mile gale. Among them was the Clyde liner, George Washington, with 265 passengers from New York aboard.

THEATRES

AT THE CAPITOL

INDIAN BATTLE REAL THRILL IN "PONY EXPRESS."

James Cruze's Successor to "The Covered Wagon" Due Here To-Morrow.

The Sioux Indians took part in the greatest battle their tribe has fought for forty years during the filming of James Cruze's new western epic for Paramount, "The Pony Express."

Not since the last battle of the last Indian war in the United States—the "Ghost Dance War" in Wyoming in 1886, have the Sioux been engaged in a battle of such magnitude.

A band of more than one thousand Sioux Indians was brought to Cheyenne, Wyoming, from their reservation at Pine Ridge, North Dakota, for the purposes of this stupendous picture.

Decked out in fantastic war paint, wearing little else than loin cloths, and mounted bareback on spirited Indian ponies, they were given the order by Cruze to attack the town of Julesburg, Colorado.

In a minute they had swooped down on the town, circled it, firing arrows and old-fashioned muskets, driving off the stock, and sustaining wounds from the barricaded townspeople, firing from windows and doors.

Then in came the soldiers—186[illegible] cavalry, recruited from companies of real soldiers at Fort D. A. Russell More than seven hundred of them swooped down on the village, led by young Billy Cody, played by Johnny Fox, Jr., and the greatest Indian battle of this century took place. Foot by foot the Indians were driven out. The battle continued long after it was out of range of the camera. So realistic did the battle become on the outlying hills that Cruze had to send out special riders to call it off, for soldiers were still trying to round up red men, and red men were still running down and attacking isolated soldiers.

"The Pony Express," coming to the Capitol Theatre to-morrow, features Betty Compson, Ricardo Cortez, Ernest Torrence and Wallace Beery. The screen play is by Walter Woods, from an original story by himself and Henry James Forman.

AT THE ROYAL.

AMATEUR NIGHT THURSDAY AT ROYAL.

Again the popular amateur nights at the Royal. To-morrow night is the night.

Mr. Harris has a new version of Cohen on the Telephone, new songs, local musicians and singers, and Hoot Gibson's newest production, "Spook Ranch." It all sounds like the usual good entertainment you expect at the Royal.

TWO SHOWS TO-NIGHT FOR "DRUSILLA" AT 7 AND 9.

The Royal has not been large enough to hold the crowds wanting to see "Drusilla," and in fairness to those turned away and also hundreds who have purchased their tickets from the Women's Council, two performances will be given tonight at 7 and 9 p.m. Doors open at 6.30.

STRAND FILM PALPITATES WITH THRILL OF WEST.

Gibson's "Spook Ranch" Built For Speed Star.

Because he hit a Chinese lunch wagon man over the head with a plate in self-defence, Bill Bangs, a Texas cowboy, paid for his prank by finding himself in a complication of events which led him through many critical dangers and humorous episodes which are presented by Hoot Gibson in the new Universal-Jewel production which will be at the Royal Theatre on Thursday.

The first of these was the arrest of Bill, played by Gibson, and of his negro valet. The sheriff promises them their freedom if they will investigate Spook Ranch, where strange happenings have been going on for a long time. The town's bad man has just returned utterly cowed by the things he saw there.

Not knowing the reputation of the place Bill and the valet set out on their adventurous expedition. First they bump into ghostly fears and then Bill steps into a plot in which a beautiful girl is being held as hostage by a band of ruffians. Their plan is to obtain the secret of a hidden mine on the ranch property.

TWO PERFORMANCES OF "DRUSILLA" AT ROYAL TO-NIGHT, 7 AND 9 P.M.

Owing to the demand all over Canada for the feature production, "Drusilla With a Million," it is impossible for the Royal to hold it over for a fourth day. To satisfy the hundreds turned away last night and to give everyone a chance to use their tickets purchased from the Women's Council, two performances will be given to-night at 7 and 9 p.m. Doors open 6.30 p.m.

DRUSILLA LEAVES TOWN TO-NIGHT

The last chance to witness "Drusilla with a Million," the charming screen version of Elizabeth Cooper's novel of the same name, comes at the Royal Theatre tonight at 7 and 9 p.m., where this "different" photoplay has been delighting large audiences for the past two days by its smooth combination of pathos and comedy. Mary Carr, the screen's greatest mother, has never been seen in so appealing a role. A story of young love and of a golden old heart sweeps up to a mighty dramatic climax. Priscilla Bonner and Kenneth Harlan are other featured players in the cast.

AT THE REGENT

MORE FUN THAN "CHARLEY'S AUNT."

Syd Chaplin Has New Comedy Hit in "Man on the Box."

The Regent Theatre will feature a Warner Bros. Classic of the Screen when "The Man on the Box," starring Syd Chaplin, begins a 4 days' engagement on Monday with one of the most remarkable casts of the season.

The picture is said to be even funnier than "Charley's Aunt," Syd's last production and one of the biggest box-office bets ever screened. In one sequence Syd impersonates a flirtatious maid, and with his handsome features disguised with wig and make-up, was quite an attractive figure on the Warner lot during the making of the picture.

It is said that Bull Montana, seeing this young lady from the distance, asked for an introduction to Syd Chaplin. At any rate, the photoplay is claimed by reviewers in other cities to be a complete "knockout."

"The Man on the Box" is an adaptation of the celebrated novel and play from the pen of Harold MacGrath. On the stage, Chaplin's role was played by Henry E. Dixey. The story concerns the romantically amusing adventures of Bob Warburton, young, wealthy and charming, who hires out as a coachman.

Charles "Chuck" Reisner not only directed the production but appears in the supporting cast that includes David Butler, Alice and Kathleen Calhoun, Theodore Lorch, Helene Costello, E. J. Ratcliffe, Charles F. Reisner, Charles Gerrard and Henry Barrowes.

AT THE GRAND

"MY CHINA DOLL" COMING.

"My China Doll," a fantastic musical extravaganze under the management of Le Comte and Flesher, which is coming to the Grand Opera House, Saturday, November 21st, is the most remarkable success produced in a long time. It embraces every detail known to modern stagedom, lights, bewildering effects, a masterpiece from a scenic standpoint, novelties without number, a tuneful musical score, and presented by a brilliant company, including a corps de ballet.

The story is told in two acts and eight novel scenes. The locale of the play opens in New York's Chinatown during the Fete of Lanterns, a holiday celebration. Peach Blossom is ruled by an iron master Sing Song, her father! he forbids her to mingle or even speak to white people. Peach Blossom is in love with Wallace Morgan, a newspaper man who is a casual visitor to the oriental quarters on sight seeing tours. Seeking cherished revenge she adopts the forbidden poppy pipe and in her dream becomes the Fairy Queen Cindrella with her Prince Charming and meets all the characters in Grimm's Story Books. A transformation whisks her to the land of music where she is made the reigning Queen of Syncopation, Harmony, Miss Steinway, Song and Mr. Steiff protest against her appearance, but the public calmor for Ragtime and her success is assured.

Following the many novel scenes, a transformation brings us to the Land of Flowers, the little Chinese girl is Rose the Queen of Flowers in love with King Bee; love and intrigue in plot and counter plot holds sway but love finds a way and the blue bell rings out the message of their wedding.

Awakening from her dreams Peach Blossom discovers she is a white girl kidnapped when a child, she is returned to her parents and the marriage of Morgan and his beloved child sweetheart is enacted. No more gorgeous settings have ever been seen entour.

GRAND OPERA HOUSE

Sat. Mat. and Night, Nov. 21

The musical masterpiece overflowing with gorgeous costumes, bewildering novelties, smart scenic effects and a peerless array of singers and dancers.

LE COMTE & FLESHER'S MUSICAL SENSATION! SONG - DANCE and NOVELTY

Book-Lyrics & Music by CHAS. GEORGE

MY CHINA DOLL

BRIMFUL of JINGLING MUSIC—HURRICANE DANCING—PRETTY GIRLS

SEATS TO-MORROW, 10 A.M., AT GRAND.

PRICES:—MATINEE—25c, 50c, 75c, $1.00 NITE—50c, 75c, $1.00, $1.50. Tax extra.

MAKE RESERVATIONS EARLY. Phone 568.

TODAY REGENT TO-DAY

LAST SHOWING OF—

THE CIRCLE

COMING MONDAY NEXT

A joyride through laughland—It'll get every laugh you've got.

WARNER BROS. Classics of the Screen

Syd Chaplin in "The MAN on the BOX"

TWO SHOWS TONIGHT

7 AND 9 P.M.

Doors open 6.30.

"Drusilla with a Million"

The talk of the town!

THURSDAY

AMATEUR NIGHT!

Cohen on the Telephone

Spooks

New Songs Local Talent

HOOT GIBSON in his latest Jewel "SPOOK RANCH"

EDNA MARION in STRANDED

"The Great Circus Mystery"

DINKEY-DOODLE

ROYAL ORCHESTRA

YOU KNOW THE SHOW—GO!

R-O-Y-A-L

Signing off.

Robt. Fair & Co., Ltd.

A glimpse into our Ladies' Ready-to-Wear Section reveals some surprises, in the brightness and beauty of the new fabrics when made up into the season's lovely garments.

CUT VELVET DRESSES

Among the prettiest of the Dresses for Afternoon and Evening Wear, are a dazzling line of the new cut Velvets, made up in the catchiest styles.

To mention one in particular, there is a cut velvet of powder blue on tan, that is shown in a stunning model with long sleeves and the new novelty flare effect.

There are many other most pleasing color combinations, and the designs include long and short sleeves, mostly all with the flare effect, and some having touches of fur.

Our saleladies are pleased to show visitors these handsome dresses at any time. Ask to see them.

Millinery

Our Miss Gillespie has just returned from a buying trip to the shopping centres, with a lot of the newest creations in Fall and Winter Hats.

PRESENTATION TO DEPARTING SISTER

Eastern Star L.O.B.A. Met To Say "Au Revoir" to Sister Agnew.

A large number of the members of the Eastern Star Lodge and their friends gathered at the home of Mrs. Ed. Huffman, 161 Adaline St., on Monday, Nov. 16, to give honor to a member, Sister Agnew, by holding a travelling shower for her and wishing her a happy holiday. Sister Agnew, whose home is in Scotland, left the city Wednesday to spend the winter months at her home and among friends there. The evening was spent in progressive euchre after which a very dainty lunch was served. Those in charge of the refreshments were as follows: Sister Gerrard, Sister Huffman, Sister Berturn, Sister Flossie Brown and Mr. Huffman.

After lunch the following address was read by the Worthy Mistress, Sister Effie M. Staples, as follows: Dear Sister Agnew: We, the officers and members of the Eastern Star lodge and our friends, have gathered here this evening on the eve of your departure to wish you a safe and pleasant journey to your homeland. As a member of our lodge you have been a regular attendant and faithful worker. Now as you are to leave us for a time we ask you to accept these our gifts with all our good wishes for enjoyable holidays.

We pray the Heavenly Father will guide and protect you on your journey and in due time return you again to us to help carry on the good work as you have always done in the past and as you are travelling homeward remember us sometimes. Remember—

Some one is waiting in Scotland
For a lassie kind and true,
Friends in the days of childhood
Are watching there for you.
'Ere the winter month have long passed by
Or the flowers bloom again
Friends you have here in Canada
Await your return to them.

Sister Edith Brown, Deputy Mistress, then presented the gifts, which were placed in a prettily decorated box trimmed with white and green leaves.

Sister Agnew then made a suitable reply after which two verses of "God Be With You Till We Meet Again" was sung. Sister Huffman then called upon Mr. Smith, Mr. Guthrey, Bro. Freeman, Sister E. Brown, Sister Sexsmith, Sister Staples, Sister Freeman and Brother Jack Brown for speeches, all of whom responded very suitably. The evening's event then came to a close by singing "God Save the King."

A REAL SNAP

Nicely furnished home to rent; choice location, central; rent reasonable to right party; owner going away. Phone 1121 tonight after 8 o'clock.

LOCALS

DR. T. P. McCULLCUGH.

Eye, Ear, Nose and Throat Specialist. 166 Brock St. Phone 36W. dtf

PRAYER MEETING.

St. Andrew's prayer meeting as usual to-night at 8 o'clock.

KEEP WARM.

We keep you warm in the Winter, and cool in the Summer. Hard and Soft Wood.

SANITARY ICE SUPPLY,
—tf. Phone 147.

SHOOTING MATCH

For geese and ducks will be held at Delbert H. Smith's, 1-2 mile west of Springville, Saturday afternoon, Nov. 21st; rifles and shotguns.

3d-119-3108

DO YOU NEED AN ACCOUNTANT?

If you want your b. k. audited or adjusted; if not satisfied with your book-keeping system; if you want your income tax return prepared for this or other years, or want some dispute adjusted. H. K. Middleton 'Phone 1353, office 12 Charlotte St. dtf

L.O.B.A. BAZAAR.

Eastern Star No. 525 will hold a sale of children's clothes, whitewear, towels and fancy work in the vacant store in Grand Opera House Block, November 20 and 21.

3d-119-4085

CLIPPER BLADES SHARPENED.

Hand and Power Clipper Blades Sharpened. Plow Beams and Farm Machinery welded by acetylene process. All work guaranteed. Millard's Bicycle Shop, 225 Hunter Street. Phone 234. 2d118 3104

RUMMAGE SALE.

The Junior Girls' Bible Classes of St. James' Church, will hold a rummage sale on Thursday, November 19th, in the Grand Opera House store.

2d-13-18-3070

RADIO

Radio Sets built, altered and repaired by expert; ten years' experience. Roy White, 444 Mark Street. phone 1165m.

6d-14,16,18,21,25,28-3093

RUMMAGE SALE

Will be held on Thursday afternoon, November 19, commencing at 1.30 p.m. in Trinity Hall, Reid Street. A good collection of winter wearing apparel will be on sale. Come early and take your choice.

3d-14, 16, 18-3061

FOWL SUPPER

The Women's Guild of St. Luke's Church are holding a fowl supper in Parish Hall on Thursday, November 19th, from 5 p.m. to eight o'clock; also a sale of plain and fancy sewing. Tickets: Adults 50c, Children, under 12 years, 25 cents.

2d 16,18 3086

ECONOMIZE.

Cut down fuel bills. Install Peace weather strip. J. Lancashire, 215 Rubidge street, local agent. 'Phone 1647J.

13-16-20-23-27-30-3-6-10-13-17—2968

COLD MEAT SUPPER.

Zion United Church will hold a supper and concert in the Foresters' Hall, Zion, on Thursday, Nov. 19th. Supper will be served in the basement of the hall from 6 to 8 o'clock, after which a good programme will be given, commencing at 8.15. Admission, adults 50c., children 25c. Come and enjoy yourselves.

3d-118-3075.

G.W.V.A. EUCHRE DRIVES ARE HELD EVER WEDNESDAY NIGHT.

This week the committee has an entire new assortment of prizes of greater value to select from. In addition to the ordinary prizes, a large ham will be presented to the person holding the lucky number. Don't forget the date, Wednesday, November 18th, at 8 p.m. sharp. Everybody welcome. Admission only 25c.

3d-118-4040.

TRUTH VERSUS ERROR.

There are those who tell us, there is no "death," that man is more alive after "death" than before. There is no Scriptural warrant for such statements, except what is found in Gen. 3:4. We are told "death" is a friend, a mere gateway that leads to a better land. Apart from the plain statements of Scripture, in regard to "death," and the great ransom price paid by Jesus in order to deliver men from "death," surely anyone who has come to years of maturity, must come to the conclusion that "death" is not a friend, but a hideous enemy. Those who propagate the idea of "death" not being "death," methinks prove by their actions that they do not believe their own doctrine. We are told that the wages of sin is not "death," but life in endless torments. We are also told that man is on probation, in this life to avoid endless torments, and gain an entrance into heaven. They tell us that few make good in escaping this awful doom. The doctrine of endless torment is of such a character, that words fail to express the horribleness of this blasphemous, God-dishonoring doctrine. And yet are told that this doctrine emanates from the Bible. A change is coming; men are beginning to see the truth. The veil that has been over men's hearts and minds is lifting. Read Habakkuk 2:14, Jeremiah 31:34, Isa. 25:6, 7, Isa. 46:11, 55:11. The days of famine are not yet gone by, not a famine of bread and water, but of hearing of the words of the Lord.—Amos 8:11. The hungry and mournful ones shall be comforted and satisfied, by-and-bye.—M. T. Butcher.

1d-118-4105

PRESENTATION and XMAS GIFTS

We have just put in stock some very new pieces of Silverware, suitable for Wedding and Presentation Gifts. Select now one of these new gifts:

Silver Roll Trays
Silver Trivets
Silver Tea Sets
Silver Flower Baskets
Silver Butter Dishes
Silver Bread Trays
Silver Comports

Priced from $2.50 up.

SEE OUR WINDOW

WARNE BROS.

349 George St.
DIAMOND HALL
Phone 880

LOCAL COUNCIL OF WOMEN

Will hold their monthly meeting Thursday at 3 p.m. in th Y.W.C.A. An address will be given by Miss Murphy of the Collegiate Institute staff.

1d-118-3112

TRINITY MISSION CIRCLE.

Will hold their annual Bazaar in Reid street S. S. Hall, on Friday, December 4th.

1d-118-4106.

CARD OF THANKS

Mrs. A. Bettes and family wish to thank the many friends, and nurses for kindness shown during Mr. Bettes' illness in the hospital.

CHOIR PRACTICE.

St. James' United Church Choir will practice to-night instead of tomorrow night. The practice will be held at the parsonage.

W. O. W.

Weekly euchre and dance, Thursday, Nov. 19th, 8.15 sharp. Good prizes and good music. Silver collection.

1d-118-3117.

ILLUSTRATED ADDRESS.

Miss F. H. Hasell, a caravan missionary worker in the west, will give an illustrated address in St. John's school house on Friday evening at 8 o'clock. The public are invited.

2d-119-3118.

SPRINGVILLE AND FAIRMONT CHURCHES.

"The Real Robert Burns" lecture by Jas. L. Hughes, LL.D., Toronto, in the hall of St. Andrew's church, Peterborough, Friday, Nov. 20th, at 8 p.m. Soloist, Dair Murray, Rev. A. H. McConnachie in the chair. Unique pictures of Burns' country will be shown. Tickets 50c., school children 25c.

2d-119-3120.

CARD PARTY.

Prize-winners at the card party held in the basement of the Sacred Heart Church last evening were: Mrs. Louis Anthony, K. Sharp, Mrs. J. Gibson, G. Grisdale, Mrs. H. Brioux, H. Legros, with consolation prizes won by Miss Margaret Fitzgerald and Leo Healey. Arrangements were in charge of the ladies of the country district of the parish.

WOOLER NEWS

WOOLER, Nov. 18.—Mrs. E. Terrill is spending a week with Mrs. Julia White of Bloomfield.

Mrs. E. M. Wessels, accompanied by her sister-in-law, Mrs. Harry Anderson of Pittsburg, are spending a few days in Buffalo, N. Y.

On Thursday morning at the early hour of 6 a.m. Mr. and Mrs. L. H. Rowe and Mr. and Mrs. S. T. Terrill motored north as far as Millbridge, then engaged a team and wagon, driven by Mr. James Brown, to drive them into the Big Eddy Camp. The drive of seven miles was over rocks, through bush and bog holes full of water and black muck.

The lack of snow and so much water in the marshes make it difficult for the dogs to track deer, so the hunters say.

On Sunday Mr. and Mrs. A. Birchard of Millbrook and children, also Mrs. (Dr.) Gear of Lindsay and Mrs. Harry Hart of Cannington, motored to Wooler to call on the "Terrills."

Mr. and Mrs. S. L. Terrill are in Toronto this week attending the Royal Winter Fair.

Mr. Elgin McMasters had the misfortune to let his fine team run away on Saturday, but, fortunately, no damage was done.

Mr. and Mrs. Ellis of Castleton were the guests of Mrs. Ellis' parents, Mr. and Mrs. Fitzgerald, on Sunday.

LATE WANT ADS.

TO LET—2 UNFURNISHED ROOMS, all conveniences, suitable for housekeeping; centrally located; apply 247 Aylmer St. 3d-120-4113

FOR SALE — GENT'S WHEEL; cheap; apply 251 Lake St. 3d-120-4112

LOST — BETWEEN BURLEIGH Falls and Lakefield; one bag of bedding and clothing; reward; phone 1212. 3d-120-4115

READ THE WANT ADS

DR. YOUNG ASSERTS CRITICISM BY DR. SUTTON IS MISDIRECTED

Many of Arguments Are Turned By M.O.H. Against Provincial Board.

NOT UTOPIA.

To Give Service Demanded By District Officer Beyond City's Means.

Taking the items on Dr. N. H. Sutton's score card as a whole and then one by one, Dr. T. W. H. Young, City Medical Officer of Health, today told The Examiner the tabulation is absurd and irregular, and in many instances not founded upon a vestige of fact.

Dr. Young was reluctant to answer the accusations brought by the District Officer of Health, but acceded to the request that he explain the duties and rights of the City's Health Department. The citizens, he admitted, are entitled to know both sides of the question.

The City Medical Officer has no right to trespass on the private practice of any physician, provided the question is not one of public import, and does not threaten the health of other members of the community, Dr. Young said. This had reference to a criticism made by Dr. Sutton to the effect that the Board of Health had not taken swabs or investigated two cases of diphtheria. The City M.O.H. could not intrude on a private practitioner to take swabs of his patients, and there was no necessity, since the private doctor was handling the cases efficiently. Dr. Sutton had accused him, Dr. Young said, of being practically a murderer because he had not taken the swabs in these two cases, which was a serious and unwarranted charge. The duty of the M.O.H. was discharged when precautions were taken against spreading the disease.

Up to Provincial Board.

Many of the criticisms made by Dr. Sutton, who is a Provincial officer, should have rightfully been levelled against the Provincial Board of Health, Dr. Young declared. As an instance, he cited Item 16 on Dr. Sutton's chart, which gives no marks for sewage disposal. Peterborough has, through many years, endeavored to decide and build an efficient sewage disposal plant, and just now, when it is about completed, is no time to detract from the achievement. The sewage disposal plant has been threshed out and approved by the Provincial Board of Health, and if there is anything wrong with it, the fault is the Provincial Board's. As a matter of fact, Dr. Young considers it one of the most up-to-date in the country.

Another point that has been laid at the door of the wrong party, Dr. Young said, is the condition of the water at the bathing beaches. All waters, rivers, lakes and streams are under the jurisdiction of the Province, and the matter of their condition is a question for the Provincial Board of Health, of which Dr. Sutton is an officer. If firms and individuals are fouling the waters, Dr. Sutton should take the matter up with them. Everyone knows, the M.O.H. continued, that the waters are fouled above the city by cottagersr and farm dwellers along the banks of the river and on the lake shores. This is, Dr. Young suggests, a fruitful soil for Dr. Sutton to cultivate.

Regarding the typhoid case on Rogers Street to which Dr. Sutton referred, asserting he had traced contagion to Inverlea Bathing Beach Dr. Young questions the source because of the isolated case. If one case was contracted there, why was there not an epidemic, he asks. And in any event, the streams are under the jurisdiction of the Provincial Board of Health, for whom Dr. Sutton acts in this district.

City Best Protected.

As for the city's drinking water supply, Dr. Young believes Peterborough's filtration plant the most efficient and safeguarding in Canada. It was built by the city at great expense, and filters thoroughly six million gallons a day. The citizens are fully protected by this, and no legitimate criticism can be made.

The deduction of marks because the Board of Health does not conduct school medical inspections is founded upon ignorance of the facts, Dr. Young said. The schools are not under the Board of Health. There is a provision, recently added, that when a vacancy occurs in the school medical staff, the work may be brought under the City Health Board, but that eventuality has not transpired in Peterborough.

Until that time the administration of school health affairs is vested in the school medical officer acting under instruction of the Board of Education. As a matter of fact, Dr. Young said, he had examined hundreds of school children who came to him under certificate from the school doctor and the school nurse for examination for adenoids, tonsils and teeth.

Tuberculosis

If Dr. Sutton knows of any cases of bovine tuberculosis he should report them, Dr. Young said. It is not in the province of the City M.O.H. to inspect cattle in the country — his jurisdiction extends only to the city boundary. Dr. Young does not know of any cases of bovine tuberculosis, and declares that is part of Dr. Sutton's work as District Officer of Health.

As an aside, Dr. Young smilingly said he did not know of any cows that give pasteurized milk, and questioned the meaning of Dr. Sutton's declaration that some cows were giving unpasteurized milk.

The attendance at meetings and conferences of the Board of Health sets a high mark in civic business, and does not admit of criticism from Dr. Sutton, the M.O.H. said. Personally, Dr. Young has only missed two meetings in five years. On one occasion he was ill and on the other he was attending a medical convention. The other members of the board are equally regular, and Dr. Young professed himself mystified by the giving of only one mark out of three for this point.

Milk Test

Peterborough has the most efficient milk test of any city in Ontario, Dr. Young declared, and had an efficient test system before the Provincial laboratory located here. Dr. Sutton, he said, gives full credit to the Provincial Laboratory, which is not correct. Dr. McNair simply took over the work when he came here. The test is made under the milk by-laws of the city, and no people in the Dominion are better protected than the citizens of Peterborough, the M.O.H. declared. The milk has a short haul to the city and is not cooked in the sun and stirred up on trains as the Toronto supply is. It is, therefore, a good natural milk supply, and is what the people desire. Even goats' milk is tested regularly.

Referring to "Terminal Fumigation," for which Dr. Sutton allowed one-tenth of a point, Dr. Young said of personal knowledge he knows this is regularly done, since he attends with the Sanitary Inspector after a case of infection is allowed out of quarantine, and conducts the fumigation. When the placards are put up the people are given instruction as to what they must do to prevent the spread of contagion, and in the event of a family being unable to purchase disinfectants or fumigants, these are supplied free by the city.

Not Work of M.O.H.

The issuing of serums and antitoxins is not the work of the City M.O.H., Dr. Young said. No one has ever complained of the work done in this line by the Provincial Laboratory. Neither is it the duty of the City M.O.H. to give lectures on health matters, or to intrude on the private practice of physicians in such cases as kidney and heart disease, covered by Item 14 of Dr. Sutton's tabulation which allowed no points for this work.

It has always been Dr. Young's contention that one nurse is not sufficient to look after the 3,000 public school children and the 1,200 separate school children in the city, although this does not come under his jurisdiction. The children in the separate schools, he says, are better looked after by the sisters than are the public school children, and fewer cases of contagion are traced to the separate schools. The public school nurse does good work, but there are too many children for her to care for them all. The Health Association nurse also is doing good work.

Not a Utopia

Peterborough is not a Utopia, Dr. Young admitted. People still become ill, and some die, but not through negligence of the Health Board. The work of the Board of Health is done efficiently, so far as the resources of the city will allow. The sanitary inspector is indefatigable in inspecting houses, buildings, meat, vegetables, and in all the ramifications of his position.

It cost the city last year $23,000 for indigent patients in hospitals and another $10,000 for administration of the Isolation Hospital. The City cannot afford the idealistic work outlined by Dr. Sutton, the M.O.H. said. It would cost, on a conservative computation, at least $25,000 additional. This figure was arrived at by the chairman of the Board of Health and Dr. Young.

If the people of Peterborough want the "frills" outlined by Dr. Sutton, with the additional expenditure of $25,000, they should so signify. At present there is no ground for complaint with the work that is being done.

In conclusion, Dr. Young declared that he still feels that Dr. Sutton's explanation of his chart is not sufficient apology to the Board of Health, or to the citizens of Peterborough.

Financial News and Views

Latest Comment on Grain and Industrial Markets.

Closing Quotations on Principal Active Stocks.

NEW YORK STOCKS

	High	Low	Close
Allied Chem.	110	107½	110
Amer. Loco.	120	...	...
Amer. Asphalt	55⅝	...	...
Baldwin Loco.	125	121¾	121¾
Balt. & Ohio	92¾	89½	90
Cast Iron Pipe	202½	194	195*
Amer. Can	253¼	244	245¼
Chile Copper	128¾	127	127
Chandler Motor	41⅛	39½	39½
Chrysler	217	196	201
Ches. & Ohio	115½	113	113
Dupont	230	217	220
Cal. Pet.	32	31½	31½
Erie R. R.	36	36	36
Famous Players	103	103	103
North. Pacific	73½	72	73
Gen. Motors	130¾	125	126¾
Pan.-Amer. B	73⅝	72	72
Hudson Motor	106	97½	99¼
General Elec.	311	307	307
U. S. Rubber	92¾	87⅞	89
Sinclair Oil	21¼	...	...
Mack Truck	221½	215	222
Sears-Roebuck	225	215	217
South. Rail	113½	112½	112½
Pierce Arrow	34½	31⅞	32¼
White Motors	83	78	80
U. S. Steel	133⅛	128½	129¼
Amer. Sugar	72¾	71	71

MINING STOCKS

Gold.

	Asked.	Bid.
Argonaut	15	14
Con. West Dome	15½	15
Dome	1645	1640
Goldale	32	31¼
Hollinger Cons.	1715	1695
Hunton	7¾	7½
Keora	13½	13
Kirkland Lake	86	85½
Lake Shore	892	890
McIntyre	2070	2040
Newray	35	34½
Preston	7¼	7⅛
Tough Oakes	50	49½
Teck Hughes	210	208
Vipond	118	116
W. Hargraves	670	665

Silver

Beaver	52	51½
Castle Tretheway	136	135
Coniagas	300	285
Crown Reserve	17	15¼
Keeley	150	147
McKinley	19	18
Mining Corp.	2065	2060
Nipissing	500	...
Everett	6⅛	6¼

CHICAGO WHEAT.

	High.	Low.	Close.
Dec.	158	155¼	155⅝
May	154	151¾	152¼
July	134½	...	...

CHICAGO CORN.

Dec.	76¼	75⅛	75¼
May	80¾	79¼	...
July	81¼	80⅛	...

CHICAGO RYE.

Dec.	85⅞	84⅛	84⅞
May	92⅜	90½	91

Other advices, however, were that Argentine weather conditions remained unfavorable, and that the crop estimates for Argentina must be reduced more than 18,000,000 bushels. Chicago opening quotations 1-8 to 1c. lower, new style, December 157 to 157 1-4 and May 153 to 153 1-4, were followed by declines which carried December down to 156 1-8 and May to 152 5-8.

Corn and oats sympathized with wheat weakness. After opening at 1-8c. to 1-2c. lower, December 76c. to 76 1-4c., the corn market underwent a moderate further drop.

Oats started at 1-8c. decline to a shade advance, December 38 7-8, and held near to initial figures.

Provisions were responsive to a downturn in the hog market.

Fear Of Tighter Money Caused Collapse In New York

NEW YORK, November 18. — Canadian Press. — Another sharp collapse in stock prices took place in to-day's market with selling again inspired by fears of further tightening of the money rates. Efforts to restore speculative confidence on the long side by bidding up some of the motor stocks 2 to 5 points, were quickly abandoned when a gigantic flood of offerings appeared, converting these early gains into losses of 5 to 17½ points. The selling movement reached its greatest intensity in the early afternoon when Chrysler advanced from 202 to 209¼ and fell back to 195. Hudson dropped from 104 5-8 to 97½ and Mack Trucks from 220½ to 216. U. S. Steel Common sold down to 128 and General Electric to 303¼.

Decrease In Trade Volume; No Definite Trend at Toronto

TORONTO, Nov. 18 (Canadian Press).—The market was again without any definite trend on the Toronto Stock Exchange this morning, and a further decrease in volume of trading took place. Smelters, the leader, opened strong at 154 1-2, then sold down to 150. It recovered to 151 1-2 at noon, a net loss of a point and a half. Barcelona eased five-eights at 27, and Brazilian three-quarters at 75 1-4. Twin City closed the morning a half point lower and B. C. Fishing down a fraction, while Bell Telephone and Winnipeg were slightly higher.

Advances Moderate In Firm Session Mine Market

TORONTO, Nov. 18. (Canadian Press)—General firmness characterized the market on the Standard Mining Exchange this morning, though advances were moderate. Consolidated West Dome Lake, Goldale and Preston accounted for most of the heavy volume of trading.

West Dome sold up to 17 during the session, easing to 15½ at the morning close, a net gain of half a point. Goldale gained three-quarters at 31¾ and Preston sold un changed. Teck Hughes and Castle Tretheway were each marked up 2 points, while Newray and Vipond were a point higher.

Wheat Price Gets Setback On Reports From Argentine

CHICAGO, Nov. 18.—(Canadian Press.)—Wheat prices here underwent a quick early setback to-day, influenced by the fact that Liverpool market was unresponsive to yesterday's sharp advance on this side of the Atlantic. Besides, some of the crop news from Argentina to-day was of a reassuring kind.

ARTCRAFT STUDIO

SIMCOE ST.

Come and inspect our stock of Xmas Gifts, Pictures and Frames. We have a full line of special Xmas Cards priced very low for your pocket book. Give us a trial. We will convince you.

1d-118-4100

CITY TAXI 25c

UP-TO-DATE CLOSED IN CARS SERVICE DE LUXE DAY OR NIGHT 'PHONE 2240 Brydon Weese, Manager

DeLUXE TAXI

New and Up-to-date Cars
Phone 2650
Wm. Worboy

THE JEAN RIDDICK YARN SHOP

shows an unusually large stock of Yarns, Hosiery, Underwear, Etc. Come and see us and save money.

WE SELL FOR LESS!

CHIROPRACTOR M. C. GOODWIN

DC. Ph. C.

Palmer Graduate

320 Barrie Building. Lady Attendant 'Phone 431 Hours 10-12 a.m., 2-4 and 7-8 p.m Office closed Tuesday evening, also Thursday afternoon and evening

HAVE YOU 100% USEFUL EYES ?

If your vision is not right up to the standard of efficiency; if they fail you in alertness or tire easily, let Fowler examine them and tell you what's the trouble.

A. A. FOWLER

PHM.B., TORONTO UNIVERSITY EYESIGHT SPECIALIST 373 GEORGE ST. Exclusive makers of "Pebble Lenses" With McLeod, Druggist

ALEXANDER & HALL ELECTRICIANS

When you have Electrical work to do, Call P. Alexander, Phone 1755J. W. Gordon Hall, Phone 1465w.

23c THURSDAY

½ peck Potatoes 23c
6 rolls Toilet Paper 23c
7 bars Castile Soap 23c
5 bars Comfort Soap 23c
3 lbs. Icing Sugar 23c
2 lbs. New Dates 23c
1½ lbs. Shortening 23c

Bowles CASH & CARRY GROCERY.

60 HUNTER ST. E
168 CHARLOTTE ST.

PAINTINGS BOUGHT BY DETROIT MUSEUM

Valuable Works of Art Obtained at Auction in London.

AMSTERDAM, Nov. 18.—(United Press.)— The Detroit museum has obtained valuable Rubens, Van Dyck and Correggio paintings in the auction sale of the $6,000,000 collection of C. Castiglioni, spectacular Austrian financier, sometimes known as the "Stinnes of Austria." The museum paid 1352,000 florins for its purchases.

Around The City.

A fire in a shed at the rear of 289 Hunter street this morning was extinguished by the fire brigade. The damage was small.

The Mayor is in Toronto to-day. He is representing the local Chamber of Commerce at the meeting to be held there this evening in connection with the reduction in the illuminating gas rate.

BIRTH

HAMILTON.—To Mr. and Mrs. A. R. Hamilton, nee Helena R. Bruce, of Detroit, Mich., on October 29 a son, John La Verne Bruce.

IN POLICE COURT

Edward Harran, a Peterborough man, appeared before Magistrate O. A. Langley, charged with being found intoxicated on Rogers street. Examined by the Chief he disclosed the fact that he had purchased the liquor from Abraham Cherney. He said he paid four dollars for a bottle and identified the one shown as the same bottle. The contents made the witness drunk and he testified that there was no doubt of its power as a stimulant. It was whiskey.

Harran said he went in the second hand store owned by Cherney and asked for a drink. "He wouldn't sell me a drink but wanted me to buy a bottle and said it would cost $4. I said 'all right,', declared the witness.

The transaction was made last night between 7 and 8 o'clock and Harran was brought to the station at an early hour this morning. The Magistrate imposed a fine of $10 and costs.

Mr. Cherney next appeared and declared he was not guilty. He was not yet prepared to go on with the case as he had not consulted his lawyer. He had been given no time to do this, he said because the police had failed to notify him that the arrest was going to be made.

He was equally reluctant to remain in custody and to promote arrangements for bail. Declaring he was sick, he also desired time to have a doctor and he expressed grave concern as to the safety of the goods in his shop. The Chief reassured Mr. Cherney somewhat by informing him that there was a man guarding the place.

On the premises a quantity of alcoholics and other incidentals were found, which may provide an interesting exhibit when the case is revived on Monday. The magistrate, in remanding him, hinted at a former conviction which had been made last year in December and which may have some bearing on the judgment.

CAVAN NEWS

CAVAN, Nov. 18.—Some of the deer hunters are returning, some with their quota of deer, others without.

Mr. John Mitchell was away for a few days. He did not succeed in getting a deer.

Mr. George Coulter, Millbrook, spent a few days visiting his sister, Mrs. Eber Syer.

The Cavan Women's Institute will hold its November meeting at the home of Mrs. Eber Syer, Eighth Line on Thursday afternoon. The hostesses for the day will be Mrs. Jas. Paul, Mrs. Ray Syer, Miss Aleitha Kelly and Miss Eleanor Pritchard.

Mrs. Howden and Miss Jessie Shaffer will be responsible for the programme.

Mrs. Nelson went to Peterboro on Monday morning to visit her cousins, Mrs. M. J. Richardson and Miss Miriam Richardson and other friends. From there she will commence her return journey to Ennisfree, Alberta, visiting cousins in Toronto and other points enroute.

Mrs. Falls returned to her home Bailieboro, on Friday, after spending a week visiting her sister, Mrs. F. Staples.

Miss Helen Syer, Otonabee, spent the week-end with friends in Millbrook.

Messrs. Offa and Gerald Lifford Staples spent Sunday in Cavan.

There is a great deal of ploughing yet to be done; but the weather continues very unfavorable for accomplishing much farm work.

Turnips are being trucked into Peterboro in large quantities, where they are on sale at an unusually high price. This is doubtless due to the scarcity and high price of potatoes.

A huge truck load was left highway for some time on Friday, owing to tire trouble.

The roads are in a very bad condition.

Messrs. T. J. Lang and S. S. Staples shipped car loads of hogs from Cavan station on Monday.

Mr. Wm. Tinney buys for Mr. T. J. Lang.

STREET RAILWAY ISSUES DEFINED

Mayor Turner Suggests Fancy Price May Be Result of Negligence.

Referring to the story which appeared in The Examiner a few days ago with reference to the suggested re-arrangement and adjustment in the street car system, by the Hydro-Electric Power Commission, to include 'buses run in conjunction with street cars and operated over streets not now served in any way, the Mayor, when interviewed by The Examiner to-day, said that this opened up the question as to what was best in the interests of the city. It is a question of the consideration and ultimate purchase of the present street railways system at a favorable price and making extensions and alterations along the lines suggested by the Hydro and building up the utility in service and value, ultimately reaching a paying basis, or else the granting of a further franchise of streets for operating motor 'busses to allow the Hydro-Electric Commission to build up the utility to a paying basis, and then have them sell it to the city at a price made on a different basis from their present offer.

"The question is simply this," said the Mayor, "what is best for the City? Have we faith enough in our future as a city to continue negotiations at the present time for the street railway at a satisfactory price, or shall we have the street railway built up and run for us by the Hydro and then have them sell it to us for a fancy price?"

WE SERVE POLITELY AND IN A MODERN MANNER

BELLEGHEM'S FUNERAL SERVICE PHONE 85 AMBULANCE

THE PONY EXPRESS
CAPITOL TO-DAY

The Evening Examiner

PROBABILITIES.
Moderate to fresh south-westerly to north-westerly winds; mostly cloudy. Friday—Moderate to fresh westerly winds, fair, not much change in temperature.

VOL. LVI., No. 118 PETERBOROUGH, THURSDAY, NOVEMBER 19, 1925 PRICE THREE CENTS

SPECIALS For Friday and Saturday

Ladies' Straps and Oxfords - $2.95
Men's Boots Black or Brown with rubber heels. Sizes 6-10. $2.95
Boys and Misses Boots - - $2.49
Children's Boots & Shoes Sizes 4 to 7½ $1.29

At Leader Shoe Store
291 GEORGE STREET - - - PETERBORO

BRITISH COMMONS RATIFIES LOCARNO PLEDGES BY VOTE OF 375 TO 13 ON GUARANTEES AGAINST WAR CHAMBERLAIN CONGRATULATED BY OPPONENTS

Approval of Ratification Almost Unanimous—Majority of Laborites Supported the Government—Chamberlain Reviews Locarno Conference.

MAKE WAR INFINITELY MORE DIFFICULT.

Dominions Not Consulted But Are Left Free To Take Their Own Action—A Move Toward Disarmament.

LONDON, Nov. 19 (Canadian Press).—The spirit of Locarno pervaded the crowded House of Commons last night, when approval of ratification of the European Security Pact—the Treaty of Mutual Guarantees—was voted 375 to 13. A Labor amendment was defeated previously 332 to 130.

When the Speaker put the motion presented by Austen Chamberlain, Secretary for Foreign Affairs, calling for approval of ratification there was an almost unanimous shout in its favor. But back bench Labor members persisted in calling for a division. The maojrity of the Laborites voted with the Government, but about a score abstained from voting.

As the vote indicated, it was a sympathetic house which greeted Mr. Chamberlain upon his appearance in Westminster to render an account of his stewardship at the recent international conference at Locarno and seek authority from the Commons for signing in London on December 1 the treaties initialled there.

Praised by Opponents.

After the Foreign Secretary's recital of the Locarno proceedings, both Ramsay MacDonald and David Lloyd George paid tribute to his work. The Labor leader said it had advanced the cause of peace substantially, while Mr. Lloyd George added his characteristic light touch to the debate by expressing his desire to add a humble Welsh leek to the many nosegays Mr. Chamberlain had already received because of his efforts for European peace and security.

Mr. Chamberlain recalled how for the first time nations who had been enemies in the Great War met at Locarno on a footing of perfect equality and there evolved a series of treaties bringing assurance of peace to many countries which felt themselves threatened and insecure. And in so doing they hastened the possibility of dealing effectively with the problem of European disarmament, and at the same time brought new support to the prestige of the League of Nations.

Make War Difficult.

"I do not say that these treaties when ratified will make war impossible," said Mr. Chamberlain, "but I do say they will render war infinitely more difficult. With these agreements in operation, it will be difficult for a signatory nation to make war without clearly putting itself in wrong before the whole civilized world and bearing the odium of such wrong-doing."

The Labor and Liberal critics seemed thoroughly satisfied on the question of Great Britain's new pledges to the European countries by the Foreign Secretary's explanation, which made it clear that Britain's obligations were carefully restricted and that military intervention on the Continent could not be brought about until the British government itself had decided that an alleged violation of international rights constituted an unprovoked act of aggression.

Dominions Not Consulted.

The Labor amendment expressed general agreement with the Government's action at Locarno, and the debate resolved itself into variations of such approval. Great Britin's new Continental obligations were scarcely touched upon during the seven-hours' debate, but two points that brought the most fire from the Opposition benches were the position of the Dominions, which were not consulted, and Russia's place in European affairs.

On the second point Mr. Chamberlain satisfied Ramsay MacDonald that there was no plot to keep the Soviets out of European affairs, but Moscow's policy of isolation had been formulated at Moscow and strictly adhered to despite the efforts of the Allies to get Soviet envoys to European council tables.

On the Dominion issue, the secretary insisted that the Dominions and India had been left free to take their own action, and the whole question of the Locarno treaties would be placed before them at the next Empire conference.

Disarmament Omitted.

The Laborites also insisted that disarmament should have been dealt with at Locarno. Mr. Lloyd George received loud ministerial cheers when he agreed with Mr. Chamberlain that it would have been impossible to do so.

"Other nations must be represented best those who were at Locarno in order to deal with disarmament effectively," the foreign secretary explained.

S. Saklatvala, the Communist member, had a moment in which to denounced the Locarno treaties as an intrigue by international financiers against the workers. He would support neither Mr. Chamberlain's motion nor the Labor amendment which pretended to oppose it, but did not. The United States Ambassador, Alanson B. Houghton, was one of those who listened to the debate.

Glasses, Cups and Chairs Are Forceful Arguments

CHEMNITZ, Saxony, Germany, Nov. 19. — (Canadian Press). — A thousand beer glasses, five hundred coffee cups and six hundred tables and chairs were used as arguments with smashing effect in a discussion of the topic, "Lenin or Hitler," staged by the local Fascisti last evening. Hitler is the Bavarian Fascist leader. When the beer mug battle was over sixty of the participants required bandages and one was so severely hurt that he died.

The meeting called by Herr Dr. Goebbels of Duesseldorf, a follower of Hitler, was packed by Communists, who took such violent issue with the Fascist arguments that a free-for-all fray ensued.

BISHOP O'BRIEN IS WELCOMED BY HUNDREDS OF PARISHIONERS

Stirring Reception Accorded His Lordship Returning From Eeternal City.

PLEASED TO BE HOME.

Inspiring Message Delivered in St. Peter's Cathedral After Greeting.

"It is with the happiness and joy of a father returning to the midst of his family that I find myself back in my own cathedral, and amongst you again, after an absence of about two months. I like to return to my own home. Home to any man means not only the four walls of the house he lives in, but the companionship of his neighbors and friends, and home to me means not only the companionship of those of the household of the faith, but it means the friendship of every individual in the City of Peterborough, the place where I was born and have lived amongst you for half a century.

"I am grateful to Almighty God for a safe return, and I am grateful to you all, to every citizen, whose friendship I value highly, and who have been kind to me on many occasions. I am thankful and grateful for your kindness when I went away, and for this splendid welcome on my return."

With these opening words, Bishop O'Brien, returning to Peterboro last evening after an absence of nearly two months abroad, commenced his acknowledgment of the royal welcome accorded him last evening on his arrival in the city. Stepping off the 8.15 C.N.R. train, accompanied by Dr. James V. Gallivan, who was his companion on his trip, and by many of the priests of the diocese, who boarded his train at different near-by points along the route, His Lordship was manifestly astonished and delighted at the crowd which thronged the station, including citizens from many different sects and creeds in the city. Parishioners and friends

(Continued on Page 12)

'Rattlesnake Bill" Dead; Visited Every Jail Once

NEWTON, N.J., Nov. 19.—(United News.)—"Rattlesnake Bill" Van Horne, who boasted that he had been in every jail between Maine and Florida at least once, is dead. Van Horne (he was born William) died at the home of Mrs. Avert Sipley last night.

When he was not in jail, "Rattlesnake Bill" captured and sold rattlesnakes. His customers were zoological gardens and when these did not purchase his entire catches he skinned the serpents and made hat bands and belts for sale.

IMMIGRATION IS TOUCHED ON AT BOARD MEETING

E. W. Beatty, C. P. R. President, and Sir Thomas White, Spoke at Banquet.

CONFERENCE OVER.

Both Speakers Said Increased Population Would Improve Condition of Country.

WINNIPEG, November 19. — Canadian Press. — Addresses by E. W. Beatty, president of the Canadian Pacific Railway, and Sir Thomas White, former Minister of Finance, featured the banquet last night as the climax to the three day conference of the Associated Boards of Trade and Chambers of Commerce, of Canada.

Mr. Beatty gave a comprehensive sketch of the history of the Canadian Pacific Railway, outlined its achievements and stressed the need for an immigration policy that would swell considerably the population of the country.

Sir Thomas White, former Federal Minister of Finance, also touched on the question of immigration, declaring that if Canada could get this immigration—and he thought it could—and went ahead with the development of the vast resources of the country, then he had absolutely no lack of confidence in the future of the Dominion.

Canned Music and Radio Raise British Appreciation

LONDON, Eng., Nov. 19.—(Canadian Press Despatch).—The gramaphone, the pianoplayer, the broadcasting apparatus—all these are raising the appreciation in England of good music, according to Sir Landon Ronald, Principal of the Guildhall School of Music, and one of the most eminent musicians of this generation.

Whether the actual patronage of concerts is increasing Sir Landon has just celebrated the completion of fifteen years as Principal of the Guildhall School, which is under the control and maintained by the City of London Corporation. He is no high-brow, for he has encouraged the study of such works as Gilbert and Sullivan, with the results that many students have stopped straight from the Guildhall School to leading parts at the West End theatres.

Former Kaiser Maintains Regal State As In Potsdam He Says Future Of England Is Terribly Insecure

LONDON, Nov. 19 (Canadian Press)—"Just like Potsdam," is the impression of the former Kaiser's life at Doorn, brought back by Rt. Hon. Alexander Carlisle, 71 year old friend of the Kaiser, who has just spent a week end at Doorn.

Carlisle, who is a member of King George's Privy Council and a former head of the famous Belfast shipbuilding firm of Harland and Wolff, long has been known as an intimate friend of the former German emperor, though the friendship ceased during the war.

Carlisle is a militant Orangeman and an ultra British patriot. On his return Carlisle emphasized the personal nature of the conferences but consented to talk of the regal state of Potsdam which the Kaiser still keeps up.

"The Kaiser was in a glittering uniform at dinner; decorations and medals gleamed on his breast. The Kaiserine was magnificently dressed. The staff was in uniform.

"The Kaiser and I talked about all sort of things," he said. The Kaiser said: "I always have had friendly feelings toward England. I am attached to England by family ties. I am confident that if honest diplomacy had been used and if certain members of the cabinet had visited Berlin before the world war, things would have been very different. To some extent it was a war of lawyers, and I have always disliked lawyers."

Talking of England's future, the Kaise: said: "I think her future is terribly insecure. Her financial burden would appear intolerable."

Regarding the yellow peril, the Kaiser said gravely: "The great danger to the future of England and the world lies in the East."

LINDSAY CLERGYMAN BEATEN ABOUT HEAD BY UNKNOWN MAN

Rev. E. O. Gallagher Was Assaulted at Garage Door.

SERIOUSLY HURT.

Was Left Unconscious on Ground and Found By Neighbours.

LINDSAY, Nov. 19. (Special to The Examiner).—Rev. E. O. Gallagher, curate of St. Paul's Church here, was the victim of a dastardly assault at the hands of an unknown man last night. He was in the act of running his auto into his garage after attending a rehearsal of young people at the Sunday School, when he was suddenly confronted by a man, who ordered him to throw up his hands. He then assaulted him, leaving him unconscious on the grass, where he was found some minutes afterwards and taken to Mayor Graham's residence. He was revived somewhat, but later fainted away. He received a severe blow on the head from his assailant, who fled after assaulting him.

Butler Went To Carry Game Huntresses Carried Him In

CHICAGO, Nov. 19. (Canadian Press). — Each year J. Ogden Armour, millionaire packer, grants twenty hunting permits, allowing society members of Lake Forest to shoot game in his 2,000-acre estate, Mellody Farm.

But there will be no more hunting there this year. A score of society women, armed with shot guns, went rabbit and squirrel hunting on the estate yesterday. Mr. Armour's butler went along to help bring in the game.

Instead, the huntresses brought back the butler. He had been shot in the back by one of the Nimrods.

Last night Mr. Armour cancelled all the permits.

AMERICAN LOAN OF $100,000,000 FOR MUSSOLINI

Flotation Arranged By Banking Syndicate Headed By J. P. Morgan Co.

7 PER CENT BONDS.

Italy Plans to Restore Gold Standard—Issued Next Friday.

NEW YORK, Nov. 19.—(Canadian Press).—A loan of $100,000,000 to the Italian Government, ensuring financial support for the restoration of the gold standard in Italy has been arranged through a group of American banks headed by J. P. Morgan and Company.

Negotiations for the financing virtually were concluded yesterday and formal flotation of the loan was tentatively scheduled for next Friday by a nation-wide banking syndicate. The issue will take the form of bonds maturing within 20 or 30 years and yielding the investor more than seven per cent. While actual terms have not been made public it is expected that the bonds will bear a seven per cent. interest rate and be priced slightly below par.

Approximately half the proceeds of the new loan will be used to retire the $50,000,000 credit extended by J. P. Morgan & Company to the three Italian banks of issue last June for the stabilization of the lire. The funds which will be made available to Italy by the present financing also will be held for exchange stabilization purposes. The re-valuation of the lira on a gold basis probably will be announced as a part of yesterday's new financial programme.

DANCE IN THE LAKEFIELD HOTEL ON FRIDAY, NOV. 20TH, PETERBORO ORCHESTRA. REFRESHMENTS, $1.00 A COUPLE. 2d120 3128

BODY RECOVERED.

WINDSOR, Nov. 19.—(Canadian Press)—The body of Arthur Lovack, 19 years old, deckhand on the ferry Britannia, who fell into the Detroit River early Monday morning, was taken from the river yesterday by the crew of the Detroit harbormaster's boat. The body was found not far from the spot where Levack is believed to have slipped from the bulwarks of the boat as it was being docked. No inquest will be necessary.

DIED.

HUFFMAN—Died, Fanny Morrow, wife of Charles H. Huffman.

Funeral on Saturday, at 2.30, from the family residence, 400 Downie St., to the Little Lake Cemetery.

AMATEUR NITE

Novelties New Songs
Spooky Business
Cohen at the Telephone

"SPOOK RANCH"
HOOT GIBSON
EDNA MARION
DINKEY DOODLE
THE GREAT CIRCUS MYSTERY

ROYAL
TO-NITE
Can you beat it ?

Christmas Club Savings Amount To $314,154,800

NEW YORK, N.Y., Nov. 19. (United Press). — Christmas stockings in the United States will be bulging to the brim this year if the amount of Christmas club savings is indicative.

The seven million members of these clubs will be mailed cheques totalling $314,154,800 by the 6,800 banks throughout the country which have adopted this plan of saving. This is about $70,000,000 more than in 1924. New York will receive $35,000,000, but Massachusetts leads in per capita Christmas club savings.

WILL FORM CABINET.

Maciej Rataj Is Asked To Form New Polish Government.

WARSAW, Poland, Nov. 19. — (Canadian Press).—Maciej Rataj, President of the Diet, has been asked to form a Cabinet to succeed that of Premier Grabski, which resigned last week.

QUEEN MOTHER SERIOUSLY ILL SUFFERS FROM HEART ATTACK

Queen's Physicians Say That Her Condition is Critical.

81 YEARS OLD.

Her Strength Has Been Failing For a Number of Years.

LONDON, Nov. 19.—(Canadian Press).—Dowager Queen Alexendra, mother of King George, is critically ill from a heart attack, it is officially announced. The Queen, whose eighty-first birthday falls on December 1, suffered the attack this morning.

A statement issued from her home, Sandringham Castle, this afternoon, reads:

"Her Majesty Queen Alexandra, who for some time past has been failing in health, suffered a severe heart attack this morning. Her Majesty's condition is critical. —(Signed) F. G. Williams, Sir Thomas Horder."

King George and Queen Mary are at Sandringham, where they have been staying at York Cottage since last Saturday.

Living In Quiet.

Queen Alexandra's strength has been failing for a long time, and for a considerable period she has been living in the quiet of Sandringham Palace.

More than a year ago it was announced that she would not appear at any further public functions, and last year for the first time she was unable to appear on Alexandra Rose Day, which has long been a feature of her life.

This afternoon's announcement by the Queen Mother's physicians was the first intimation the public had that the aged Queen was not in her usual health. As the evening papers containing the news appeared on the streets, great crowds rushed to buy them, for no member of the Royal Family in the history of the Empire has had a firmer place in the hearts of the people than Queen Alexandra.

REV. DEAN KELLY HIGHLY HONORED

Bishop O'Brien Tells of Raising to Dignity of Domestic Prelate.

An honor conferred by Pope Pius 11th, and made known to its recipient on the arrival home of Bishop O'Brien last evening, was the raising to the dignity of Domestic Prelate, which carries with it the insignia and title of Monsignor, of Rev. Dean Kelly of Trout Creek, as a reward for his faithful missionary endeavors in a large portion of the northern section of this diocese. Rt. Rev. Monsignor Kelly has labored for the past thirty-three years in the more remote and isolated sections of the diocese or Peterborough and has built within that time five churches in that district. He has been stationed at Trout Creek for some years.

SPIDER IN THE WEB ATTITUDE TAKEN BY CITY HEALTH BOARD ISN'T IDEAL SAYS DR. SUTTON

District M. O. H. Declares Dead Herrings Dragged Across the Trail.

DEFINES ISSUES.

Duties of M. O. H. Include Instruction in Methods of Preventing Disease.

The following statement regarding the Health controversy between th health officers in Peterborough is given today by Dr. N. H. Sutton, District Officer of Health:

In view of the importance of the present campaign for better Public Health in the City, it is necessary to take some cognizance of the interview in yesterday's issue, in which the M..O.H. pleads so strenuously for the continuance of the present conditions, even while he admits that they are far from Utopian. If improvement is needed, it is reasonable to show that such is the case. For this purpose, a standard is needed to measure against, and the one used for this purpose was a score card of international fame and use. In scoring the method adopted was to allow marks for work done; no marks were "deducted" either for work not done or for active or passive obstruction of progress in Public Health matter. If marks had been "deducted" the score would have been very low indeed. On the other hand, no marks were allowed for much very valuable work being done by Public and Private bodies throughout the City, and it was distinctly stated that only Board of Health work was being scored. If all the health activities of the City were totalled, the score would have been, at last, 50 per cent. If all these efforts were unified, guided and encouraged, by a real live, effective Health Department, the score would rapidly rise to first-class honors, for there is a very keen interest in the health and welfare of the city, among the reliable citizens of all walks of life. The situation might be fairly well likened to a log jam where thousands of feet of valuable timber are held up by one log. To release this useful timber and make its qualities available for the most effective service to the community, it is necessary to show up things as they are. I shall take an early opportunity to show what can be accomplished by a good Health Department: today, I shall only remove certain dead herrings which have been dragged upon the trail.

(Continued on page 12.)

Sugar Beet Farmers Call For Sarnia Citizens' Help

SARNIA, Ont., Nov. 19.—(Canadian Press).—Sugar beet farmers in the neighborhood of Mandaumin and Wanstead are faced with disaster unless 100 men can be secured immediately to pull the beets still in the ground. Representatives of the beet growers in the district came to the city yesterday to appeal to the manufacturers and citizens of Sarnia to release 100 men who would be willing to go to the beet fields to-day to help in the emergency.

It was stated that even an inexperienced man can earn from $5 to $7 a day at the work, the only equipment required being a pair of canvas gloves.

It is estimated that one hundred men for two days can save the threatened beet crop.

Three Men In Auto Race Win Places In Cemetery

EAST ISLIP, L.I., Nov. 19. (United Press).—The death of three men to-day ended an impromptu race. Two automomobiles in which they were engaged in a "brush" crashed simultaneously into the side of a moving passenger train at the Long Island railway crossing. The dead: Walter M. Jones of Patchogue, L. I.; Alfred Depitzza of New York; William Bahan of Bayonne, N.J.

PRIEST ELOPED WITH PUPIL AND WAS ARRESTED

Declared That Girl's Age Was 22 and Was Convicted.

GIRL ONLY 17.

Dispensation From Vows Was Refused, So Elopement Resulted.

WINCHESTER, Eng., Nov. 19.—(Canadian Press).—A romance in which a former Catholic priest was one of the principals, culminated at the Winchester Assizes to-day in the former priest being sentenced to imprisonment for three months for having made a false declaration in order to procure a marriage certificate.

The priest was friendly with an army medical colonel and his family, including a daughter of the age of 17. He gave the daughter lessons and fell in love with her. He asked for a dispensation from his priestly vows, and this not being granted, he eloped with the girl early one morning and married her in Winchester. In order to obtain a certificate, however, he had given the girl's age as 22, and this resulted in his conviction at the assizes here.

READ THE WANT ADS

ALIEN SMUGGLERS BELIEVED CAUGHT

Round Up at Windsor By U. S. Immigration Officers.

WINDSOR, Nov. 19.—(Canadian Press).—United States immigration officers uncovered yesterday what they believe to be the centre of one of the largest alien smuggling rings on the border when they arrested Joseph Mooney, Paul Masse and Ralph Rosso, deckhands of the Walkerville and Detroit ferry-boat "Wayne," with four aliens, at the Joseph Campeau docks.

Since the arrest, Immigration Inspector Brooks of the investigation department, Detroit, and his officers have been quietly assembling evidence, and it was announced that the alleged smugglers with the aliens will be arraigned before the department shortly. The arrest was made after months of investigation by Secret Service agents.

According to officials, Mooney was the head of the organization on the boat, while an Italian, Alessandro Benedicti, residing at an unknown address in the Border Cities, obtained the business. Benedicti charged each alien $75.

Cognawaga Athletic Club
PRESENTS AN EXTRAVAGANZA ENTITLED
"THE TIGER EARL"
IN ST. JAMES S. S. HALL
Thursday and Friday, Nov. 19-20
Entertainment Orchestra Curtain 8.15 P.M.
ADMISSION, 25 CENTS

JAMES CRUZE'S Successor to "The Covered Wagon"
"THE PONY EXPRESS" at CAPITOL TO-NIGHT with BETTY COMPSON RICARDO CORTEZ ERNEST TORRENCE WALLACE BEERY

FOR SALE

$5,500 will buy new bungalow; all conveniences. West side.

$4,000 will buy new dwelling; all conveniences. South side.

$2,800 will buy brick dwelling in good condition.

Several dwelling to rent also. Farms for sale in different parts of the county.

See our list if you are in the market to buy.

W H TAYLOR

163 Hunter St. W., or Phone 1462.

AGENTS WANTED

AGENTS—SELL HOSIERY FOR THE family from Mill to Consumer. Write for our new Fall and Winter Catalogue just out. Sterling Hosiery Mills, Toronto, Ont. 4d-5, 12, 19, 26-2952.

HELP WANTED—Female

WANTED—WOMAN OR GIRL FOR housework; apply 172 Wescott St. 3d-119-4072

AUTOS FOR SALE

CAR FOR SALE — McLAUGHLIN Buick, 5 passenger touring, cheap for quick sale. Apply 575 Fatterson. 2d-120-4117

CAR FOR SALE—FORD SEDAN—model '21 in first class condition; five good cord tires; $335 cash; Box 3626 Examiner.

CAR FOR SALE — 1921 FORD CAR in good condition, starter and foot light; aply Mrs. R. Jordan, Coldsprings. 12d-123-3935

CAR FOR SALE—LATE FORD TUDor Sedan, like new, privately owned and driven small mileage, spare tire and other extras; will be sacrificed Saturday for $575.00 or nearest reasonable offer; terms if desired; owner will be in city Saturday only; 39 Conger. 3d-120-4109

NOTICE

NOTICE — SEVERAL LOADS OF gravel for taking away; Harold Dunford, phone 224. 3d-119-4064

NOTICE — CHIMNEYS AND FURnaces cleaned; storm windows put up. Phone 1523F. 5d-121-4091

NOTICE — FURNITURE REPAIRED and refinished; Wm. Westall, shop rear of Charlotte and Water St. 3d-120-4108

NOTICE—YOUR WASHING DONE in your own home; any quantity at any time; price $1; phone 2420. 6d-121-3080

NOTICE — PLUMBING AND HEATing; general repairs; Fred Goodfellow, 1624M, successor to J. Bickersteth. 9d-121-3959

NOTICE — TAXIDERMIST WORK done. Have your specimens mounted. Apply 156 London phone 878. 24d-133-3853

NOTICE—LADIES' HAIR-CUTTING, Shampooing, Marcel Waving, etc.; prices reasonable; Mrs. E. Johnson, 199 Hunter St. W., Bell Apts. phone 1194F. 6d-132-4092

BARRISTERS AND SOLICITORS

HATTON & REID, BARRISTERS, Solicitors, 397 1-2 George Street. Phone 63. Money to Loan. G. W. Hatton, K. C., J. W. Reid. Successors to A. E. Dixon.

GORDON & O'BRIEN— Barristers Solicitors, Notaries. Money to loan on easy terms. Special attention to Patents and Trade Marks. 'Phone 219. G. N. Gordon, K.C., J. A. O'Brien.

J. R. CORKERY, BARRISTER, SOLicitor, Notary Public. Office Ground Floor, 414 Water St., Peterborough. Five Doors North of Hunter Street, Money to loan at current rates on easy terms.

S. T. MEDD—Barrister, Solicitor, Notary. Office over the Dominion Bank, corner of George and Simcoe streets. Telephone No. 22. Private funds to loan at current rates upon easy terms.

DUMBLE & JOHNSTON—Barristers, Solicitors, etc. Offices, over the Toronto Savings and Loan Company, George Street. D. W. Dumble, K.C., W. Johnson.

R. R. HALL—Barrister, Solicitor, etc Peterboro, Ont. Office, corner of Hunter and Water streets, over the Canadian Bank of Commerce. Trust Funds to loan on easy terms of payment.

JAMES FORDYCE STRICKLAND—Barrister, Solicitor, Notary Public Peterboro. 'Phone 191. Money to loan. 375 Water street.

WILFRID F. HUYCKE, Barrister, Solicitor, Notary Public. 395 Water street. Telephone 239.

PECK, KERR & McELDERRY, Barristers, Solicitors and Notaries, Office, Water street, Peterboro. Money to loan at the lowest current rates of interest. Telephone 1950. E. A. Peck, K.C., F. D. Kerr, K.C., V. J. McElderry.

MEDICAL

DR. BUCHANAN, F.R.C.S., Edinburgh M.R.C.S., Eng., L.R.C.P., London, Eye, Ear, Nose and Throat Specialist Hours 9-11 2-4 p.m., and 7-8 p.m 'Phone 519. Office, corner Water and Murray streets.

DR. C. C. CRAGG—Eye, Ear, Nose and Throat Specialist. Office 295 Charlotte street, formerly occupied by Dr. Neal. Hours—9-11 a.m., 2-4 p.m., 7-8.30 p.m. Telephone: House 980J. Office 2185.

F. T. WEBSTER, Ontario Land Surveyor, Registered Professional Engineer, formerly with Lewis and MacRostie of Ottawa. Phone 2540.

BUSINESS CHANCES

LOOK!—OWNER WILL SELL OLD and well established cash business, first class part of city; stock light, dandy store and dwelling apply 421 George St. or phone 273 evenings. 5d-123-4125

POULTRY & EGGS

POULTRY FOR SALE—8 PULLETS, 6 months old; Guild's Barred Rock. 133 Aylmer. 3d-118-4039

FOR SALE—RHODE ISLAND PULlets and White Pekin Ducks; Phone 860F. 3d-119-4083

TEAMING & CARTING

WANTED — MOTOR CARTING, ALL kinds, long or short hauling. Beatty Bros. 'Phone 2169-891r2.

HELP WANTED—Male

SALESMAN FOR LINE OF LITHOgraphed labels, stickers, art calendars, etc. Good sideline. Wright Litho Co., London, Ont. 12d-14-3658

NURSING.

NURSING — NURSE (ENGLISH); disengaged; phone 1296J. 3d-120-3118

NURSES PUPIL — DIPLOMA IN 2 years, uniform, board, laundry, cash allowance provided; Jackson Park Hospital, 7531 Stony Island Ave., Chicago. 3d-17,19,21-4063

SITUATIONS VACANT

$5 SELL HOUSEHOLD NECESSITies; greatest imaginable demand; have business of your own; make five dollars up daily; capital or experience unnecessary. B. Garretson, Brantford, Ont. 12d-121-3866

FOR SALE

FOR SALE—LADIES' LONG BLACK fur lined coat; phone 2122J. 3d-118-4064

FOR SALE — 3 BURNER GAS Range; apply 700 Water. 3d-119-4075

FOR SALE — COMPLETE HOCKEY outfit; a snap at $5.00; apply 432 Roger St. 3d-119-4067

FOR SALE — POLICE PUPPIES; eligible; apply 540 Donegal St. 3d-120-3116

FOR SALE—SWEET APPLE CIDER; bring you own containers; Franks Bros., Jackson Park. 4d-14, 17, 19, 21-4000

FOR SALE — GENT'S WHEEL; cheap ;apply 251 Lake St. 3d-120-4112

FOR SALE—ONE LEATHER COUCH and small Parlor Table; apply 571 Romaine St. 3d-119-4079

FOR SALE—SMALL SIZE HAPPY Thought Stove; apply 272 Thomas. 3d-119-4088

FOR SALE—A FIRST CLASS COOK stove and a good box stove. Apply to 649 Sherbrooke street or 'phone 1154M. 3d-121-4116

FOR SALE—1 QUEBEC HEATER; 1 large sheet iron stove, suitable for garage or large building; apply 292 Woodbine. 3d-119-4084

FO RSALE—EDISON DISC PHONOgraph (new); 1 bed, small dresser, heater, rocker, gold fish and large bowl, and several other articles; apply 15 Oxford street. 3d-121-4129

FOR SALE — ELECTRIC STOVE (Hotpoint) enamelled; 3 burner, large oven, $65; also solid brass fireplace set, $15; apply 406 Water St., Apt. A, Mrs. A. A. Perrin. 3d-121-4128

FOR SALE—SOCIAL JEWEL COOK stove, hot water front and warming closet, good baker and in excellent condition; also child's white enamel drop side cot. 451 Stewart street. 3d-121-4118

FOR SALE — AT HICKEY'S SHOE Store, 169 Hunter St.; Woman's Satin Pumps, $4.75; Boys' School Shoes, $2.25 and $2.50; Woman's Rubbers, 75c. 3d-121-4130

FOR SALE— ANTIQUE BUFFET, solid oak buffet and table; almost new; churn and good cook stove. Apply 59 Hilliard street or 'phone 2329W. 3d-121-4111

FOR SALE — HOUSEHOLD FURNIture for sale—Parlor Suite, Piano Lamp, Library Table, Parlor Rug, 1 set Books of Knowledge; 1 set Canadian History; Sliding Couch; Congoleum Rug; Child's C.C.M. Tricycle; Boy's wheel ,etc., cheap for quick sale; 578 Stewart St.; Phone 1435. 3d-119-4090

FOR SALE—LARGE SIZE QUEBEC Heater in good condition, price $10; apply 617 Chamberlain or phone 432w. 3d-119-4065

FOR SALE—DROP HEAD SINGER sewing machine in good condition; cheap; apply 259 Reid. 3d-119-4079

FOR SALE—EUREKA REFRIGERator; also Davenport and Library table; set of Toledo scales; apply 535 Aylmer. 3d-119-4066

FOR SALE — UNLOADING DRY Beach and Maple Slabs, also body and mixed hardwood at $1 less off cars; W. H. Baker, phone 676, night 1830m. 26d-130-2912

DRY WOOD FOR SALE—SEE OUR wood on Perry St. at Grand Trunk track; 1-2 cord body hardwood, cut, $6.50; 1-2 cord heavy hard slabs, cut, $6.50; 1-2 cord Hemlock Slabs, cut, $4.50; W. J. Fitzgerald, phone 1937 or 1372J evenings. 26d-120-3433

HOUSES, REAL ESTATE

FOR SALE OR RENT—NEW BRICK Bungalow; modern; fireplace; French doors; hardwood floors; central apply 600 Harvey St. 3d-119-4069

MODERN HOUSE FOR SALE — IN good residential district; seven rooms and winter kitchen; low taxes; a snap for quick sale; Geo. McCartney, 474 Roger St., phone 1641w. 6d-122-4068

BEAUTIFUL MODERN 6 ROOM Bungalow, new, French doors, fire place, hardwood floors, laundry tubs, very central; consider lot as part payment; apply 421 George St. Phone 273 evenings. 5d-123-4126

FOR SALE—PART LOT 13 CONCESsion 7, Otonabee, being the south east quarter of the lot containing 40 acres more or less. All cleared clay loam. Well fenced, well watered. Frame Barn 30 x 49 on stone foundation. No house. Terms of sale, $1000 down balance on mortgage 5 years, interest 5 1-2 per cent. Possession 1st December, 1925. Apply James Henderson, Keene P.O. 3d-120-4102

BOARDERS WANTED

WANTED—GENTLEMAN OR LADY Boarder; apply at 491 Aylmer St. 6d-120-4011

BOARDERS OR ROOMERS WANTed; apply 343 Rubidge St. 3d-123-4098

BOARDERS WANTED — HEATED front parlor to rent; with two beds; with or without board; phone 1856F; apply 127 Smith. 3d-120-4101

BOARDERS WANTED—WITH PRIvate family; all conveniences, near Woollen and Western Clock; apply 292 Woodbine. 3d-119-4095

ROOM AND BOARD—ONE OR TWO gentlemen; central; conveniences; phone 2249, between 5 and 6. 3d-119-4089

FOR RENT

FOR RENT — MODERN, HEATED Apartments; apply 437 George St. dtf-1868

FOR RENT—HEATED OFFICE ON George street. Apply 437 George street. dtf

FOR RENT — VACUUM CLEANER; Phone 1681F. 19d-124-3769

FOR RENT—7 ROOMED HOUSE NO. 84 Aylmer St.; lights, gas, 3 piece bath; immediate posession; apply H. LeBrun & Co. 6d-121-4036

TO LET—STEAM HEATED APARTment. Cheap, if occupied immediately. Janitor services. Phone 1153W. 7d-121-4025

FOR RENT — SEVEN ROOM MOdern house, 785 George street, refinished like new; large lot; call Wm. E. Detlor, 1291m. 3d-119-4074

TO RENT—DO YOUR OWN WASHing cheaper and better; electric washing machines for rent; price per day or week, 50c; phone 2420. 6d121-3079

TO RENT—3 ROOMED FLAT, CENtral, $14 month; 6 roomed house; 345 Rubidge St. 3d-11-3339

TO RENT—FLAT—5 ROOMS, HEATed with furnace; clean; cheap rent, 282 Sherbrooke Place; C. A. Kelly, 204 Brock. 3d-120-4107

FOR RENT—GOOD WARM SEVEN roomed house, newly decorated, all conveniences; centrally located; reasonable rent; immediate possession. Apply 386 Stewart St. 5d-121-4077

TO RENT — BRIGHT FURNISHED room for business man or student; centrally located; breakfast if desired; phone; apply Box 4093 Examiner. 3d-119-4093

TO RENT—GARAGE AT 318 BURNham St.; suitable for storage for winter; apply at above address. 3d-119-4084

TO RENT — NICE BRIGHT FURnished bedroom; very central and well heated; use of phone; board optional; phone 2032J. 6d-122-4083

TO RENT—MODERN HOUSE WITH gaarge, central. Apply 223 Simcoe. 3d-121-4120

TO RENT — HOUSE IN KEENE rent $5.00 month; phone 549J. 6d-118-3978

TO LET—2 UNFURNISHED ROOMS, all conveniences, suitable for housekeeping; centrally located; apply 247 Aylmer St. 3d-120-4113

TO RENT—3 ROOMED APARTMENT modern; furnished if desired; apply 168 Antrim St. 3d-121-4124

TO RENT — HOUSE NUMBER 227 Antrim; six rooms; rent reasonable; apply 183 Antrim. 6d-119-3979

FOR RENT — OFFICE, HEATED; Apply Bank of Toronto. dtf.-3055

TO LET—NEW BRICK HOUSE, ALL conveniences; close to street corner, south end apply H. Wilson, 2 King George St. 18d-127-3865

TO RENT — 7-ROOMED HOUSE, Charlotte street; modern. 'Phone 2018F. 6d-119-3976

TO RENT—GOOD CORNER STORE; modern heated apartments; also warm house; apply 451 Water St. 26d-122-3506

TO RENT—UPPER AND LOWER Apartment and semi-detached house; new; apply 265 Rubidge; phone 1405w. 6d-118-3655

FOR RENT—STORE — DESIRABLY situated in best business block; possession 1st November; apply 437 George street. dtf-2614

HOUSE TO RENT— 539 DOWNIE street. Apply 437 George street. dtf-1337

TO RENT—ON SEPT. 1, 1925, NO. 374 Water St., apply 437 George St dtf.-1577

EXILED RUSSIANS TURN TO NICOLAS FOR LEADERSHIP

Grand Duke is Hardened Campaigner and a Born Leader of Men.

ON VERGE OF SEVENTY.

Says He is Willing to Make Any Sacrifice For His Country.

By RALPH HEINZEN.

(United Press Staff Correspondent).

PARIS, Nov. 19 (United Press).—The three million Russians forced into exile by the Revolution of 1917, have turned for a leader to the Grand Duke Nicolas.

A refugee himself, drifting from Constantinople to Rome and Genoa, to Antibes, and eventually to a home in a quiet, carefully guarded castle a short distance from Paris, Grand Duke Nicolas Nicolaevitch, uncle of the murdered Tzar and once commander in chief of the Russian Armies, a popular and almost legendary figure with the older Russian peasantry, has been definitely placed at the head of the Pan-Russia movement.

A soldier since he was able to walk, a hardened campaigner, a keen student of economics and politics, Nicolas is a born leader. A picturesque cavalryman of gigantic stature Nicolas was perhaps the best liked soldier of Old Russia. He was popular as General Inspector of the Imperial Cavalry, but he was even greater as commander of the Russian Armies on the Western and Southern fronts.

When the Tzar took full command of the Russian Armies, Nicolas was relieved of his command and shifted to the Caucasus, where he continued to win surprising victories.

Eight years have worked their changes in the man. He is to-day at the age when a soldier ordinarily retires, being on the verge of seventy. His lean, strongly chiseled face, bears traces of his age, but he is physically strong and his spirit is undaunted. His courage is that of his father, the great Nicolas, whose victories over the Turks in 1877 form one of the brightest pages in the history of Russia.

"I am ready to make any sacrifice in the interests of Russia. That is why I finally consented after being petitioned for three years to assume the leadership of the Pan-Russia movement," he told me. "I had hoped some other leader could be found, but now I am willing to carry on. I would gladly give m life if necessary to free Russia."

He made it clear that the Pan Russia movement is not a step towards the restoration of a monarchy. It is merely a movement towards the restitution of what the "whites" call a rational government. Whether Russia would choose a monarchy of a republican form of Government would depeen upon the national wish, once the present Government is superseded and order restored, according to "Pan-Russian" plans.

The selection of Nicolas as leader of the new movement is a result of the application of the theory of the survival of the fittest over the contenders.

The anti-bolshevists, weakened by internal friction, finally realized that unless their affairs were put in the hands of a capable chief, they would drift helplessly. Nicolas was an almost unanimous choice, his election pleasing every faction because of his determination to restore order in Russia independent of the question of accession to the throne and even of the eventual form of government.

Thus, to-day, Nicolas is the outstanding figure among "white" Russians in and outside of Russia. He is not only the leader of the political movement which has as its aim the destruction of the Third International and the present Bolshevist regime, but he is also commander in chief of the Russian armies, not altogether a bare title.

There are in Europe about 200,000 soldiers of all grades of the armies of Wrangel and Denekin. There are also many of the officers of the old Russian Imperial and White armies available for service, but scattered in two hemispheres. These officers have formed a Section and they persuaded Grand Duke Nicolas to command them. Thus the day when Nicholas marches into Russia, he will have available not only a complete cadre of officers, but a trained army as well—needing only arms and equipment. And there is where America may come in.

CARETAKERS WANTED

Applications addressed to the City Clerk, Peterborough, and endorsed "Application," will be received up to 5 o'clock p.m. on Saturday, November 28th, 1925, for the positions of caretakers of skating rinks and toboggan slide; applicants to state wages expected and experience.

S. R. Armstrong,
City Clerk.

4d-12,14,17,19-3035

TENDERS FOR GARBAGE COLLECTION

Sealed tenders addressed to the City Clerk, Peterborough, and endorsed "Tenders for Garbage Removal," will be received up to 5 o'clock p.m. on Friday, the 27th day of November, 1925, for the collection and removal of garbage, ashes and other refuse during 1926. The area included and other particulars may be obtained at the office of the undersigned. The lowest or any tender not necessarily accepted.

S. R. Armstrong,
City Clerk.

4d-12,14,17,19-3036

LIVESTOCK FOR SALE

FOR SALE — GOOD DRIVER AND working horse; 12 cord split stove wood; Mrs. B. O'Brien, Dours. 6d-122-4081

FOR SALE — JERSEY DURHAM cow and straw cutter. Apply Sherbrook street, third house west of highway. 3d-121-4119

WANTED

WANTED — MAN'S FUR COAT, large size; mitts and buffalo. Apply 59 Hilliard street. 'Phone 2329W. 3d-121-4110

WANTED — RAGS, BONES, OLD stoves, copper, brass, zinc, rubber, auto tires, wood ashes. Will send a man and clean your cellar or ash Stevens, 364 Mark street, or 'phone house ,free of charge. Address 2083

WANTED — HARD AND SOFT Maple, Basswood, or Beech Logs, delivered to Railroad Siding; for particulars write, The Glover Basket Company, Burlington, Ont. 12d-2,3,4,5,6,7,16, 17,18,19,20,21-2899

LOST

LOST—IN EAST CITY LAST WEEK; Cream Kitten; phone 939J. 3d-120-4097

LOST — IN SOUTH END, SMALL female Spaniel Pup, red, little white on feet; 153 Rubidge. 3d-120-4099

LOST—SATURDAY $10 BILL FINDer please leave at Examiner. Reward. 3d-121-4121

LOST — BETWEEN BURLEIGH Falls and Lakefield; one bag of bedding and clothing; reward; phone 1212. 3d-120-4115

RUG LOST — WILL THE PARTY who picked up the rug from automobile on Charlotte St. West, Monday, please return to 572 Charlotte or phone 919. 3d-dh

LOST—ANYONE GIVING INFORMAtion as to the whereabouts of the black, white and tan Beagle Bitch taken from Chemong will receive a reward of $10 from Peter Gettas, telephone 1268. 6d-119-3059

Begum of Bhopal Would Not Send Grand-daughters to University.

ABSORB ENGLISH WAYS

Gave Interview Cloaked in National Costume With Eyes Alone Showing.

LONDON, Nov. 19 (Associated Press)—Of all the ultra modernism about the English girls of 1925 only the short skirts are a shock to the orthodox sensibilities of the Begum of Bhopal, the only woman ruler of the 700 potentates of India, who is in London taking in western civilization through her Mohammedan veil.

The most advanced woman of her race and among the most progressive of the Indian rulers, the Begum, despite her 67 years, has come to London with her son and heir to learn the ways and manners of the land of her suzerain.

Her Royal Highness wants her grand-daughters to learn a woman's work but she would not think of sending them to universities. Such institutions are a good place for boys but not for girls.

"I don't think women need to know as much as a man," she added, in dismissing the subject of women's place in the sun.

The Begum has established herself in an English mansion in the heart of Mayfair which contains nothing more suggestive of her native land than an axminster carpet. Her household of 32 members are mostly court officials and personal maids, and it is an English butler who opens the pretentious door and a Cockney maid who pours out afternoon tea. The Begum is in purdah all the time, as the laws of her religion demand and it is only a piar of sparkling eyes that one is permitted to address.

But the Begum is not travelling in state. Quite the contrary, for the representative of The Associated Press who called upon her was taken without ceremony into her private sitting room and presented to the Begum as she threw aside a piece of highly colored embroidery upon which she had been working.

"I am quite attracted to English girls but I cannot believe they should go about in such short skirts and or without guardians," the Begum told her interviewer. "But I suppose short skirts are the fashion."

The two sons of the Begum have several daughters and in the rearing of these children the Begum takes a personal interest.

"I want my grand-daughters to learn a woman's work," she asserted. "They must learn to run a household, supervise cooking and know needlework but I would not think of sending them to Universities. That's a good place for boys but not for girls."

Her Royal Highness herself received a part of her education from tutors sent to her parents by the British government. From them she learned English, French and elementary mathematics. But for other subjects this powerful ruler has a natural dislike.

The heir to the throne, who accompanied his mother, has spent most of his time in driving through the downtown streets and marvelling at the shop windows.

Her Face Was Covered With Large, Red Pimples

Miss Greta Carlisle, 23 Leonard St., Brantford, Ont., writes:—"A short while ago, my face was completely covered with large red pimples, and it seemed that it was almost impossible for me to get rid of them, as nothing I took seemed to do me any good.

One day I noticed an advertisement of

Burdock Blood Bitters

and I will never regret the day I bought it, as, now, my face is entirely cleared up of blotches and pimples of every kind."

For the past 47 years B.B.B. has been put up only by The T. Milburn Co., Limited, Toronto, Ont.

GOING TO BUILD? YOU MAY rent a house but homes are built See our New Model Home built to scale. For plans and prices on houses, summer cottages, garages, remodeling, etc. Consult—
A. B. CUNNINGHAM
337 Reid St

BELTING

All sizes new and second hand Rubber and Leather Belting in stock. Apartment and store to let.
A. LOW & CO.
385 Bethune St.
Phone 697 - N. and Hol. 1027

Telephone 790 When You Want Your
Piano Or Organ Tuned.
Player Pianos a Specialty
All Work Guaranteed
W. H. CUNNINGHAM
560 Weller Street

Have You A Re-Roofing Job?
By All Means Use
BARRETT
EVERLASTIC
SHINGLES
And You Have
A LASTING PROTECTION
THOS. A. REHILL CO.
Phones — Office 245; Res. 1543w.
210 Wolfe St.
Near C. P. R. Station

FUEL

It may be months before the anthracite mines are again working, so solve your fuel problem by burning
SOLVAY and OTO COKE
The faultless fuels for stoves, furnaces or grates. Superior to anthracite in every way
NUT, STOVE and RANGE, per ton $14
WOOD
Best Hardwood, 4 ft. . . . $12
Best Mixed, 4 ft. . . . . $ 8
(Cutting and Splitting Extra)
Peterboro Fuel and Transfer Co.
KELLY BROS.
Phone 270 - 134 Aylmer St.

CANADIAN ALADDIN CO.
Get your orders in now for
Storm Sash
made to any desired size and of very best materials.
Ask about our 35 per cent. discount on ready-cut Aladdin homes.
Wood — good dry hard and soft wood, cut and delivered.
Phone 952 - Evenings, 2080J
t.t.s.

Save Your Coal
Comfort can be had and money saved on fuel if you have your windows and doors fitted with Chamberlain Metal Weatherstrip. It shuts out cold winds, and is the cheapest and most effective weatherstrip on the market.
J. H. VANCE
773 AYLMER ST.
Peterborough : Phone 1292

RAILWAY TIME-TABLES

CANADIAN NATIONAL RAILWAYS

Canadian National Railway Time Table corrected to date. All trains daily except Sunday.

No. 91—7.10 a.m. for Lindsay and Toronto.

No 96—8.10 a.m. for Port Hope, Toronto, Hamilton, Montreal, Quebec, Halifax and Portland, Me.

No. 93—8.30 a.m. for Lindsay, Orillia, Midland, North Bay and Toronto.

No. 371—8.30 a.m. for Lakefield.

No.93.—8.35 am for Hastings, Campbellford, Stirling, Belleville and points on the main line east

No. 92—12 noon for Lindsay, Port Hope, Ottawa, Toronto, Buffalo, Philadelphia, New York, and makes connection with the International Limited for London, Detroit, Chicago also makes connection with the "National" for Winnipeg, Edmonton and Vancouver.

No. 373—12.05 p.m. for Lakefield.

No. 100—12.15 p.m. for Hastings, Campbellford, Belleville and Ottawa.

No. 95—5.24 p.m. for Lindsay, Orillia, Midland, North Bay and Toronto.

No. 99—8.19 p.m. for Lindsay, Saturday night only.

No. 54—9.10 p.m. for Port Hope, Montreal, Quebec ,Halifax, Boston and Portland, Me. Carries through sleeper for Montreal.

CANADIAN PACIFIC RAILWAY.
(Corrected to date.)

GOING EAST—

11.57 a.m.—Norwood, Havelock, Bonarlaw, Tweed, Perth, Smith's Falls, Kingston, Ottawa, Montreal and intermediate points daily. On Sunday this train proceeds east only as far as Havelock.

8.20 p.m.—Indian River Norwood, Havelock and Tweed. Daily except Sunday.

11.55 p.m.—Havelock Tweed, Kingston, Perth, Smith's Falls, Montreal, St. John, Boston and New York. Daily except Saturday.

1.50 a.m.—Havelock, Tweed, Kingston, Perth, Smith's Falls, Ottawa.

GOING WEST—

4.55 a.m.—Myrtle, Toronto, Guelph Goderich, Hamilton, Galt, Woodstock, St. Thomas, London, Chatham, Detroit, Chicago and New York. Daily.

6.00 a.m.—Toronto (Yonge street), Owen Sound, Teeswater and intermediate points. Daily except Sunday.

7.35 a.m.—Toronto, Hamilton, Brantford, Buffalo, Rochester, Boston, New York Galt, Woodstock, London, Chatham, Detroit and intermediate points between Peterboro and Toronto. Daily except Sunday.

9.35 a.m.—Bethany, Lindsay, Orillia, Port McNichol and intermediate points. Daily except Sunday.

3.35 p.m.—Toronto, Hamilton, Brantford, Buffalo, New York, Galt, Woodstock, London, Windsor, Detroit, Chicago and intermediate points between Peterboro and Toronto. Daily.

6.50 p.m.—Lindsay, Toronto and intermediate points. Daily except Sunday.

FOR SALE
First mortgage of $4000.00, interest 6½, on first class central property, bearing revenue of $100 per month.
Wanted—loan of $2000.00 on modern house, King st.
To rent Apartment on Homewood, heated at $45 per month.
Also one on Rubidge St. near Charlotte at $40.00.
Would you like to take a good car or lot on your house; balance cash?
Two fine farms; one very close to city, other 11 miles out; owner will take city property as part.
Ten acres, two miles out, brick house good barn, fine orchard, $3800.
H. J. McCANNAN
Agents for Fidelity, Phenix, British and European Fire Insurance Cos.
140 Simcoe street. 'Phones 48 - 772
Nugent, Phone 1647w.

FOR SALE.
$2,600.00 will buy a brick cottage, 7 rooms, all improvements, large lot with garage; good terms; immediate possession; this property is centrally located.
$2,500.00 will buy a brick house, partly modern, 7 rooms, large lot, situated in the south end, owner will exchange for a small farm or park lot.
Splendid brick house, barn, and other outbuildings, with 3 acres of first class garden land ,situated about ½ mile from City; owner would exchange for a farm; price reasonable.
$4,500.00 will buy a fine brick house situated in the west end; house is modern; large lot; owner would exchange for a property in the north end.
$3,000.00 will buy a very comfortable brick house, with two extra lots; house is modern and contains 7 rooms; situated in the south end; owner would exchange for a smaller property or would sell and give good terms.
$5,500.00 will buy a new brick house, all improvements, hardwood floors, large lot; situated in the south end; owner will sell and give good terms.
For particulars and inspection,
J. T. O'CONNELL & CO.
136 Hunter St. W., Peterborough
House phone 1330. Office phone 376.
A. Mills, agent, phone 1493w.

FOR SALE
7 room Brick, all modern, laundry tubs, garage, north, bargain.$5200
7 room Brick, all modern, oak floors, garage, central, see this at $4500
6 room Brick, water, light and gas, edge of city; good buy.....$2300
40 acres, 7 room house, barn, large frame mill, used as Cap and Woollen Mill with all machinery run by water power and gas engine, office and store house, nice business can be done here, about 11 miles from city on main road; a sacrifice $2500
P. E. Rutherford Agency
282 George Street. Phone 142

FOR SALE
$5500—6 Roomed New Bungalow, furnace, 3 piece bath, fire place, central.
$6000—7 Room Red Brick, hardwood floors, furnace, 3 piece bath, very central.
$3500—7 Room Brick, Hot water heating, hardwood floors, attic finished, garage, central.
$1800—6 Rooms, new frame House, good location, $400 cash. Easy terms.
$4000—6 Roomed Red Brick all modern, sun porch, French Doors, hardwood floors.
$3800—6 Roomed Red Brick, No. 1 shape, close to Queen Mary School. Extra lot.
$3000—5 Roomed Bungalow, new, hardwood floors, furnace, 3 piece bath, central.
Several choice farms for sale or exchange on city property.
For inspection call in.
Agents for Security Life Ins., Fire, Auto, Sick and Accident.
J. CHAMBERS & CO.
392 Water Street
Office 341.
Residence 'Phone 1594W
G. Adams, Agent. 'Phone 1291m.

SOLVAY
COKE
For Furnace, Stove and Range
PER TON $15
Always gives satisfaction
ROBERT HICKS CO. Ltd.
TELEPHONES, 47-48.
266 CHARLOTTE ST.

CHINA PAINTING
Mrs. Langley McCarthy Teaches Biscoffs' New and Beautiful Work in
CHINA PAINTING

DAVIS-THOMPSON COMPANY, LTD.
Insurance and General Agency
433 GEORGE ST. PHONE 40

4% INTEREST, compounded Half-Yearly, Paid on Deposits
One Dollar opens an account. Special facilities afforded Depositors for the convenient transaction of their business, and accounts are subject to cheque withdrawal.
For Sums of $100 and upwards this Company's Debentures are issued in terms of one to five years, bearing special rates of interest, depending upon the term of investment.
TORONTO SAVINGS AND LOAN CO.
435-437 George Street
Peterborough

"BRINGING UP FATHER" — Geo. McManus

STRANGE TRICKS PLAYED BY FATE ON H.B. STEAMER

Fog, Mirages, Faulty Soundings and Storms Delayed Baychimo's Voyage.

CAUGHT IN ICE.

Twelve Attempts Were Made to Free Way Through Heavy Fields.

VANCOUVER, B.C., Nov. 19.—Fogs, mirages, faulty soundings and stormy weather played cruel tricks with the Hudson's Bay company trading vessel Baychimo during its long voyage in the Arctic, and it was only through a strange turn of fate that she was able to reach here safely after being imprisoned for twenty-nine days in the ice off Herschell Island.

After being caught in the ice late in August, twelve attempts were made to buck the heavy fields without success. The strongest gales roaring down out of the north, failed to break up or shift the huge pack and the Baychimo was helpless in its grip. Several times the vessel worked its way clear of the floes only to be held back after a few hours and locked in a more powerful grip than before. Finally it was decided to prepare the ship for a winter in the Arctic.

On Sept. 20, however, some members of the crew who had landed at Herschell Island, reported having seen clear water. The following day the Baychimo made another break for the open and succeeded in crashing through. Fog, however, which had settled on the water for days, lifted and open water was seen ahead without a trace of ice. The vessel ploughed ahead over the Arctic seas for four days and four nights. Then the unexpected happened. The weather suddenly turned colder. Snow-laden guests of wind drove across the Baychimo's bows. At night an ice "blink" or reflection from the sky was visible. A solid wall of ice suddenly loomed ahead, stretching for miles and towering fourteen feet high, an unbroken stretch of ice— the Polar pack.

"Full astern" was ordered and the ship, in the nick of time, backed away. Had she hit, her bows would have crumpled like an eggshell and the ship and crew would have gone to the bottom. It was concluded that the soundings had been misleading, that the Baychimo was lost. But at daybreak Captain S. A. Cornwall saw through the haze what appeared to be a church steeple. He doubted his own vision at first. Then he heard the yelping of dogs. A miracle had brought the little trading vessel out of the Arctic wilderness to the village of Point Barrow, which was then rounded and the vessel headed for Dutch Harbor, Alaska, to replenish her fuel supply to carry her to Vancouver.

HIGH SCHOOL 'AT HOME.'

Teachers and Pupils at Norwood Held Successful Social Evening.

NORWOOD, Nov. 19 — The teachers and pupils of the Norwood High school held a very successful "At Home" in the Government Armories on Friday evening last. The evening was spent in promenades, games and dancing. A vocal solo was rendered by Wilson Roseborough, one of the pupils, and the music for the evening was supplied by the High School orchestra. A number of ex-pupils were in attendance. Mrs. Copen of the "Brown Betty Tea Room" supplied the lunch.

R. C. HEARD
379 WATER ST.
DEALER IN
Agricultural Implements
Stoves, Furnaces, Cream Separators, Scales, Harness, Robes, Horse Blankets, Mitts, and Coats.
A Full Line of Wire Fencing.
Farms and City Property for Sale.
PHONE 1329

ATTENDANCE SMALL DUE TO WEATHER

Rev. G. McCord Preached in Roseneath United Church.

ROSENEATH, Nov. 19.—Owing to the inclement weather there was a very small attendance at the Union services on Sunday evening. Rev. T. McCord preached an excellent service and those who were absent missed a treat.

Henceforth both congregations will worship in the former Methodist church, but owing to some minor placing in the Presbytery both congregations will carry on their work separately until such time as the difficulties have been arranged. Then the Rev. J. Lovelace will be the pastor while Rev. McCord will take Bethesda, Gores Landing and Plainville. In his work here he endeared himself to the members of both congregations.

Mr. Jas. Timlin had the misfortune to fall from a horse, dislocating his shoulder.

A large number from here are enjoying themselves in the north woods hunting the deer. Among those are Messrs. Alex Shearer, Jas. Braithwaite, W. Walton, Rev. J. Lovelace, Amos Shearer, Frank Shearer, Sal. Leach, Robert Macklin, Wm. Taylor and Fred George.

Alderville school is closed owing to the epidemic of measles which is in the community.

The work on the country road is held up for the time as the gravel pit is flooded with water.

Mr. and Mrs. B. Thackeray and Mr. and Mrs. C. Thackeray visited Cobourg on Saturday last.

NEWS OF NORWOOD

NORWOOD, Nov. 19.—Mr. and Mrs. Thos. McConnell, Mr. John McConnell, Miss Ina McConnell and Mr. Faux motored to Toronto on Sunday.

Mrs. Adam Patterson is spending a few days in Toronto.

Mrs. H. Rogers spent Saturday in Peterboro.

Miss F. Mann of Toronto was a recent guest at the home of Mr. and Mrs. James Frost, Peterboro street.

Mrs. (Rev.) John Glover of Cambray spent the week end with her mother, Mrs. W. Andrews.

Messrs. J. F. Pearce, W. H. Buck and Nelson Wellman are spending a few days hunting.

Mrs. Andrew Knox was a recent guest of Mrs. W. P. Rogers at the parsonage, Tweed.

Mr. John Marks spent the week end in Toronto.

Mr. and Mrs. Thos. Clarke accompanied by Mrs. (Dr.) Mortimer Clarke and children, and Mrs. Ross Fennell and baby, Mortimer, visited friends at Scugog Island during the week.

Mr. Gerald Robson is opening a barber shop in the Pearce block.

Mr. Joseph Hilton was taken on Tuesday to the hospital at Havelock where he was operated on by Doctors Holdcroft and Sutton.

Mr. and Mrs. Robert McMillan, Mr. and Mrs. Bert Scott and Miss Helen Scott were guests of Havelock friends on Sunday.

Mr. and Mrs. Wager arrived in the village on Monday and are with Miss E. L. Waters, Queen Street. Mr Wager is accountant in the local branch of the Royal Bank.

NEWS FROM MADOC

MADOC, Nov. 19.—Mrs. E. D. Harrison left Monday for a short visit in Toronto, where she will be the guest of Mr. and Mrs. L. Jones.

Miss Lillian Hart resumed her duties on the Public School staff on Tuesday after an absence of three weeks, due to illness.

Mrs. Huffman and Mrs. Bronson have been appointed delegates to the convention of the Women's Institute being held in Toronto this week.

Mrs. T. Tumelty has been on the sick list for the past week. Heavy colds have been prevalent in Madoc the last two or three weeks and a number of people have been confined to bed. Mrs. S. Rollins is able to be up again, but has not yet ventured out of the house Miss V. Osborne of Tweed, who has been taking charge of the case, returned to her home Monday.

Miss Emily Stewart, who has been visiting her father, Mr. D. E. K. Stewart for the past two weeks, returned to New York on Saturday. Mrs. C. L. Jewell is in Toronto this week.

Mr. Duncan McKenzie was rushed to Belleville Hospital for an operation a few days ago. He is reported to be progressing as well as can be expected.

SOME GOOD ADVICE FREE !
If you have a cold, an obstinate cough, congestion of the lungs orbronchitis, a bottle of
MONCUR'S DOUBLE STRENGTH LUNG SYRUP
Will relieve you more quickly than anything else you can procure.
ASK ANYONE THAT HAS USED IT.
35 cts., 65 cts. and $1.25
"Keep a Bottle in the House"
MONCUR'S DRUG STORE
407 GEORGE STREET
Lowest Prices in the City on Patent Medicine

DELORO DRAMATIC SOCIETY'S MEETING

All Officers Were Re-elected By This Successful Organization.

MARMORA, Nov. 19.—The ever thriving Deloro Social and Dramatic Society held its annual general meeting and smoker at the Hall on Monday evening, November 17th. The attendance was large and representative and possibly the best since the Society was inaugurated some twenty-five years ago. Previous to the chair being taken by the president, Mr. R. A. Elliott, a safety first film on safeguarding was shown and the card tables utilized. The first item of business was the adoption of the minutes of the last general meeting which were read by the secretary-treasurer, Mr. S. B. Cheeseman. The president then presented his report in which he briefly reviewed the activities of the past year. He referred to the purchase of the new piano, the rearrangement of the stage and erection of new curtain. The membership of the Society was stated to be in the neighborhood of two hundred at present. It was also intresting to hear that the Hall is in use five out of every seven days. Mr. S. B. Cheeseman gave the treasurer's report which came in for very thoughtful discussion though readily passed. The election of officers was next proceeded with. On the nomination of Mr. R. A. Elliott both honorary presidents were re-elected in the persons of Mr. S. B. Wright and Mr F. A. Bapty. Both gentlemen on being called to address the meeting spoke very suitably. Mr. R. A. Elliott was re-elected president. Past officers re-elected in turn were: Vice president, Mr. A. V. Yates; secretary-treasurer, Mr. S. B. Cheeseman and librarian, Mr. K. B. Patterson. Mr. A. R. Pengilly was elected master of ceremonies. The management committee is strengthened in number for this year and includes Messrs. H. A. McNally, R. Hunter, A. Hart, W. Regan, R. Parker, W. R. Reynolds, W. Simmons, C. H. Buskard, H. R. Haacke, F. Groves, and F. Melvair. A second safety first film was shown entitled "Paying the Price." After two hours and a half of social and business intercourse the gathering broke up to the strains of the National Anthem.

Anniversary Supper.

Anniversary celebrations in connection with the United church were concluded on Monday evening with a largely patronized chicken supper in the Marmora Town Hall. The quality of viands equalled the best previous. At the conclusion of the supper, a programme of songs and speeches were gone through. Amongst those taking part were the Rev. P. L. Tull of Lakefield and Mr. W. M. Lester, tenor soloist.

Personals.

Mis Beatrice Gawley of Niagara Falls, N.Y., is on a visit to her home at Malone.

Mr. T. E. Potts and family moved into the Royal Hotel on Monday while Mr. A. T. Neal and family took possesion of the St. James' Hotel.

YOUNG'S POINT NEWS.

YOUNG'S POINT, Nov. 19.—Miss Mary Johnston of Lakefield visited her aunt, Miss Laura McFarlane, during the week end.

Mr. and Mrs. J. Darling of Lakefield visited friends in the village on Wednesday.

Mr. Theo. Crawford of Lakefield was in the village on Sunday.

Miss Margaret Hurl of Buffalo, N.Y., is visiting her parents, Mr. and Mrs. John Hurl.

Mr. and Mrs. C. Coller of Trenton visited friends in the village on Sunday.

Mrs. Joseph Foley and Master Pat of Toronto are visiting her parents, Mr. and Mrs. P. P. Young.

Messrs. Gibbon and McClaren of the North American Life Assurance Company, Peterboro, were in the village Wednesday on business.

Mr. Llewlyn Douglas of La Salle, N.Y., is visiting his parents, Mr. and Mrs. Wm. Douglas, last week.

Mr. Dick Hunter of Lakefield was in the village on Sunday.

Mr. and Mrs. Israel Church of Burleigh Falls were in the village on Wednesday.

Miss Edith Hockaday was in Peterboro on Saturday.

TWEED NEWS

TWEED, Nov. 19.—Mr. Fred Arber returned from the hunting grounds in the north with not only a deer but a black bear. The bear was of good size. Mr. Arber had quite an experience capturing it.

Mr. Jas. Garrett of Peterboro is convalescing at his home after an illness of a couple of weeks.

Mr. and Mrs. M. Ward and daughter, Kingston, were week-end visitors with Mr. and Mrs. Henry Leworthy.

Mr. Clayton Cobb returned to his home in Kingston on Monday after spending a week with his mother, Mrs. F. M. Cobb.

Rev. Mr. Sexsmith of Queensboro was in town on Monday.

Miss Hazel Wright is spending a few days in Colborne.

Mrs. Jas. Marrie, and little daughter, of Toronto visited a few days with Mr. and Mrs. Wm. Sager.

Mrs. A. Carpenter, Toronto, is spending a few days with relatives.

Mrs. E. H. Foster has returned to her home in Toronto, after spending a week with her parents and other relatives. She was accompanied by her mother, Mrs. H. E. Wager.

Miss M. Luffman, Belleville is visitng Mr. and Mrs. Jerry Luffman.

I.O.D.E. WILL SEND PROFITS TO BLIND

Poppy Day Money Was Disposed of at Meeting on Monday.

MADOC, Nov. 19.—A meeting of the I.O.D.E. was held in the Public Library on Monday afternoon when it was decided that the proceeds of the sale of poppies held on November 7th should be given to the Canadian National Institute for the Blind. Arrangements were completed for the holding of a bazaar in Tufts' store on Saturday next. On Wednesday night of this week the picture "Reveille" will be shown in the Empire theatre under the auspices of the I.O.D.E.

The many friends of Mr. Steve Hoard are sorry to hear that he suffered a slight stroke while at business on Saturday. A doctor was summoned and Mr. Hoard was removed to his home where he is being kept very quiet. It is expected that with care, Mr. Hoard will be a ble to be around again in a few weeks.

A very successful fowl supper was held by the ladies of the Sacred Heart Church on Saturday evening in the vacant store recently occupied by Mr. Seeley. Long tables were laid and every place was filled for over two hours. A splendid turn-out was recorded and the financial returns amounted to over one hundred and forty dollars.

OMEMEE PERSONALS.

OMEMEE, Nov. 19.—Dr. Harry Hart and his bride of Aylmer are spending their honeymoon with the former's brother, Mr. Cyrus Hart.

Rev. Dewey Stinson of Wilford visited his parents, Mr. and Mrs. Samuel Stinson, last week.

A number from here attended the masquerade at Downeyville on Friday evening.

Mrs. Will. Rea is the guest of Toronto relatives for a few holidays.

Mr. Stewart Chambers of Peterboro is visiting his sister, Mrs. Stanley Pogue.

Mr. Norman Holden of Toronto spent a few days down the river in search of wild ducks last week.

Dr. Moir of Peterboro made a professional visit in Omemee on Saturday.

Miss Jennie Smyth and Mrs. R. Snow and children have returned from Welcome, where they visited Rev. D. R. and Mrs. Clare.

Mr. George Barker of Lindsay was a visitor in town on Sunday.

Mr. and Mrs. Bert Pogue and children spent a couple of days with Mr. and Mrs. R. Ferguson of Peterboro last week.

Mr. Bill White, accompanied by his mother and Miss Milligan of Toronto, motored to town on Sunday and visited Mr. and Mrs. Charles Ivory.

Miss Edna Moore of Lindsay spent Saturday and Sunday with her friend, Miss Jessie Lamb.

Miss Lyla Beatty of Rochester attended the funeral of her aunt, Miss Sarah Beatty, on Friday.

Mrs. Ellis Lloyd is enjoying a well earned holiday with her aunt, Mrs. Cawthorne of Toronto.

Mr. Merritt Bradburn left last week for Detroit, where he expects to secure a position.

Mrs. Hogg and son of Fraserville are the guests of Mr. and Mrs. Wilbert Moncrief.

Misses Myrtle and Katy Weir attended the funeral of their cousin, Mr. Donald Weir of Toronto, last week.

Mr. and Mrs. George Bick of Bobcaygeon visited Mrs. J. J. Magee in town last week.

Mr. Kimpton of Toronto is the guest of his aunts, Misses Edith and L. Curry.

Mrs. E. W. Rowland and son Lloyd were called to Toronto on Thursday owing to the sudden illness of her father, Mr. Musgrove, who has since been operated on and is favorably convalescing.

Among those who attended the funeral of the late Miss Beatty on Friday amid a pouring rain were: Mr. and Mrs. Newton Smale of Lindsay, T. H. Stinson, M.P., and Harry Brown of Lindsay, Mrs. Jordan of Toronto.

Mrs. R. Stewart of Toronto visited Mr. and Mrs. W. Rea last week.

Mr. and Mrs. David Belsh have moved into their new home on King street east.

Mr. L. A. Southworth has arrived home from deer hunting and was successful in bringing home his trophy. Mr. Southworth happened to be with the party wherein the Toronto man died from heart failure and all were upset by the fatality.

Mrs. Lynch of Belleville spent the week-end with her friend, Miss Gladys Fee.

Mrs. J. Caldwell of Peterboro visited Mrs. T. Doube in town last week.

Rev. G. I. Craw of Peterboro, formerly of Lakevale, who is leaving for his new charge at Victoria Harbor this week, occupied the pulpit in the Continuing Presbyterian Church on Sunday evening, and all were delighted with his discourse. Miss Lillian Race has been engaged as organist and ably filled her position.

The many friends of Mr. Ernest Bushnell of Adanac Male Quartette of Toronto will be pleased to know that they are again having a very successful trip through California and the Western Middle States. They have just completed a series of joint recitals with Miss Suzanne Keener, coloratura soprano, of the Metropolitan Grand Opera Company, New York. The musical critics in many of the larger cities acclaim this Canadian organization as being one of the finest of the kind on the American continent.

The new manager of the Omemee Tanning Company, Mr. Duguid, with his wife and family, arrived in town on Monday, and is taking up residence in the house occupied by Dr. H. T. Carmichael. The latter has moved into the manse on Sturgeon street until his new house is completed.

The many friends of Mrs. Charles Mills, Jr., will be pleased to know there is a slight improvement in her condition after a serious illness.

The five-month-old baby of Mr. and Mrs. James Magee suffered a broken arm at the wrist last week. The child was playing in the carriage, and the mother hearing him cry picked him up in her arms, only to find the little arm dangling. The parents cannot account for the accident other than that he struck his arm on the side of the buggy.

London School Population Falls 100,000 Since 1914

LONDON, Nov. 19.—London has lost 100,000 children since 1914, according to public school attendance figures for last April. At the latter time 797,140 children were on the school registers, 3,982 less than in 1924 and 96,799 less than 1914.

The decrease is attributed almost entirely to the decline in the birth-rate, but a contributing factor is the removal of families to new settlements outside the metropolitan area, with little counterbalancing inflow.

GREENE'S CHRISTMAS RADIO CLUB

Open to 50 Members

Radio--and Good Radio too--at Less money than you ever expected it to be

ANY HOME CAN AFFORD A RADIO SET ON THESE TERMS JUST
$1.00
TO JOIN AND $2.00 A WEEK FOR 15½ WEEKS

Club Limited to 50
We have only a limited number of these Sets and only our Christmas Club members will be able to get one at this very low price. Don't be one of the disappointed ones who come too late. These 50 splendid outfits are for the first 50 who apply for them.

Just grasp the wonder of it--a Northern Electric Receiving Set for $32.00

Set is a genuine Northern Electric and is delivered to Club members complete with Aerial, Tube, Batteries and Head Set, at the remarkable price of only $32.00 and on our easy Club terms of $1.00 to join and $2.00 a week.

Join now, Set will be delivered before Christmas

Radio is now the big entertainer in the homes of thousands of people. Radio brings wonderful concerts, addresses, plays, even Grand Opera, being presented in the greatest cities, is heard in your home.

Our Club outfit is the same as hundreds of our customers are using with most satisfactory results. Brings in stations from New York to Kansas City and Toronto to Atlanta, Georgia.

RADIO FOR CHRISTMAS—Can and does MEAN YOU

It's not only possible, but is actually too easy and good a proposition to overlook. No excuse now for being without Radio.

The J.M. Greene Music Co. LIMITED
GREENE MUSIC BLDG. -:- CHARLOTTE ST.

The Evening Examiner

PHONES—Editorial 1491 Business Office, 1000. Private Branch Exchange to all Departments.

The Examiner is a member of the Audit Bureau of Circulation.

The Daily Examiner, published every lawful evening by The Peterborough Examiner, Limited. Office 519 George street. $6.00 per year, delivered in city or out-of-town subscribers by mail, $4.50 a year.

The Weekly Examiner published every Thursday subscription price $1.50 a year

U. S. REPRESENTATIVES

Special U. S. Representatives—W. R. Stockwell, 629 People's Gas Building, Chicago, Ill.

New York—Chas. F. Miller, 225 Fifth Avenue.

Advertising Rates on application.

R. M. GLOVER, Managing Director.

THURSDAY, N . 19, 1925.

A PROVINCIAL ELECTION?

That the people of Ontario may early next year have to go through the turmoil of a Provincial election with Government control as the chief issue before the electorate is an opinion that seems to be steadily gaining ground.

Evidence to confirm this impression is to be found, it is said, in the failure of Premier Ferguson to provide for by-elections in the ridings in which Provincial members resigned to enter the Federal contest, and in the declaration made by Mr. Ferguson to the hotelkeepers recently that there would be no more plebiscites, and that the Government would take full responsibility for its legislation in regard to the liquor question.

It is asserted that the vacancies will not be filled before the next session, and that Mr. Ferguson will introduce Government control legislation and then go to the country on that issue.

All this, of course, is surmise, with the Premier so far refusing to admit that the ever-increasing rumours having any sound foundation.

The theory, of course, of those who claim that the Government's programme will be as outlined is that Mr. Ferguson's 4.4 amendments having offended the dry forces and disappointed the wet voters, a shift to Government control offers the most advantageous political course for the Government.

SAFE BATHING.

The local Medical Officer of Health declares that the responsibility for dealing with the pollution of the waters of the Otonabee, causing undesirable conditions at the local bathing beaches, rests with the Provincial Board of Health.

Whatever body may be responsible for action along this line, the Examiner believes that the people of Peterboro want these conditions dealt with before the next bathing season arrives.

It was a shock to many bathers when Dr. A. W. McPherson, School Medical Officer, declared early in the autumn that the water at both bathing beaches were so polluted as to be unsafe.

This is no reason why such a condition should be found, and the present argument will not be futile if it leads to the question being vigorously dealt with.

It should be an easy matter to locate the sources of pollution, and if, as Dr. Young asserts, the question is within the jurisdiction of the Provincial Board of Health, then the people of this city have a right to demand that the firms or individuals who are responsible be compelled by the Provincial Board to stop using the Otonabee as a cesspool or a receptacle for waste material.

Peterboro wants safe bathing, and should be able to get safe bathing.

And even the new sewer service mentioned by Mayor Turner will not guarantee this condition, especially in connection with the Inverlea beach.

THE CHRISTMAS APPEAL.

Dear Mr. Editor:

This is the fiftieth year—the semi-centennial of the Hospital for Sick Children. It is the golden anniversary of an institution which started out in 1875 with a six-bed equipment to cure children medically of their illnesses and to rid them surgically of their disabilities. Fifty years have passed and the tiny hospital has grown into one of the greatest institutions of its kind in the whole world.

The people of this Province demanded this service—and they have made it possible by their Christmas time gifts. They are rewarded by the knowledge that thousands of Ontario children will grow up into manhood or womanhood blessing the "little blue cots" wherein they were restored and strengthened to play a full part in the battle of life.

To win back health for six thousand boys and girls was the measure of the hospital's ward-service alone this year. Besides that there were over half a hundred thousand attendances in the out-patient department, where the less serious cases are treated. All this costs a great deal of money, even though the doctors give freely of their skill and the nurses of their care. There is board and lodging and laundry to be provided, besides the best that can be procured in the way of all the medical and surgical supplies required to treat the myriad ailments and accidents to which children are subject.

In order to maintain its high standard of efficiency and also to widen the scope of its service through clinics conducted all over Ontario, the hospital is compelled to borrow heavily during the year. On the occasion of its fiftieth Christmas an appeal is made to the public for the funds which will allow the Hospital for Sick Children to enter upon its second half-century of service with its courage renewed by a credit balance in the bank.

It is indeed a noble cause which I feel sure you will cordially commend to your readers.

Faithfully yours,
IRVING E. ROBERTSON,
Chairman Appeal Committee.

Note.—The hospital does not receive an appropriation from the Federation for Community Service Drive.

HEALTH MATTERS.

Out of the heat of the present controversy between Dr. N. H. Sutton, Provincial Medical Officer of Health for this district, and the local Board of Health may come changes that will be generally beneficial, but there is some reason to regret that the criticism voiced by Dr. Sutton may be given an interpretation outside of Peterboro that was perhaps not intended by the District M.O.H.

The impression that will doubtless be created among those not conversant with local conditions is that Peterboro is in a very bad way indeed from a health standpoint.

Outsiders will jump to the conclusion that Peterboro pays no attention to the purity of its water supply, that there is no medical inspection in the schools, that no public health nursing service is available, that no vital statistics are at hand—in fact, that this city is hopelessly behind the times.

Dr. Sutton's study of the situation credited the Health Department with few or no points in these branches of health work, because, for the most part, they are dealt with by other local agencies.

That paves the way for people outside of Peterboro to gain the impression that these things are not dealt with at all here, and the result will be a decidedly poor advertisement for Peterboro.

As a matter of fact, the city's water supply is carefully guarded by the Utilities Commission and is considered absolutely safe; medical and dental inspection is being very efficiently carried on in the public schools under the direction of the Board of Education; the vital statistics are carefully kept by the City Clerk's department, and public health nursing service is being supplied by the Peterboro Health Association to excellent advantage, as many local families are in a position to testify.

Dr. Sutton doubtless is right in his contention that an ideal health department cannot be expected until a full-time health department is instituted, and it may be that before long it may be considered desirable to create such a department under a full-time medical officer of health who would co-ordinate and direct all the local health agencies, if the citizens are willing to face the financial burden involved.

But it is unfortunate that the impression should be allowed to get abroad that Peterboro from a health viewpoint is in a very sad plight.

Local citizens know the reverse to be the case—but it is outside of the city that the damage to Peterboro's reputation will be done unless there is an explanation from the District M.O.H. to the effect that his complaints were not so much that certain health precautions were not being taken here, but rather that they were not being taken by the Board of Health.

BOOK-KNOWLEDGE.

This is Children's Book Week, and no doubt many of our young readers have been benefited by the special arrangements made to interest them in good literature, says the Hamilton Spectator. Practically every one admits the value and the absolute necessity of a taste for reading in these days of keen competition. In the first place, it is mainly from books that the knowledge essential for success in business or in a chosen profession is to be got. But, even better than that, it is from books that the greatest pleasures of life are to be derived. The boy or girl who has not learnt to enjoy reading is to be pitied. The older a person gets the greater the consolation and profit to be had from books, and the best of it is, in these days of public libraries, the reading habit can be indulged in practically free of cost. The very choicest literature is available without trouble and without price. No wonder librarians are anxious to tell boys and girls about their opportunities, and to persuade them to take full advantage of them.

We have often before spoken on this subject of reading because we consider it to be one of the very greatest importance. It is surprising to know that there are people who take a different view, or profess to do so. We have just been reading the life of Mr. Henry Ford, for instance, in which the automobile magnate is stated by his biographer to have expressed his dislike of reading, because books, he said, "mussed up" his mind. Now Mr. Ford is, of course, a highly successful man and his opinions are worthy of all respect. Other eminent men have spoken to the same effect as Mr. Ford, that reading confuses their thoughts and destroys their originality. But they are exceptional. Great thinkers and inventors may want to work out their ideas undisturbed by suggestions from outside; but if we all depended upon our own thoughts to get along, we should not get very far. Almost all we do and all we know depends upon what others have done and learnt. The results of their knowledge and experiences are enshrined in books for any one to read and imitate. And it seems, from this same biography of Mr. Ford, that he is more dependent upon books than he realizes or admits. In one place his fondness for the Bible and for the philosopher Emerson is referred to, and in another place it is stated that his wife reads the principal new books to him, so that he gets literature second hand, at any rate.

Let no one be afraid that reading will "muss up" the mind. It will form the mind and develop it. Because it is possible to hit upon some new useful idea which brings fortune, without the possession of a cultivated mind, it is no argument against the benefits of cultivation. An unlettered man may be a good mechanic, but his skill would not suffer through book-knowledge, but would almost certainly gain.

EDITORIAL NOTES AND COMMENT.

Among the unpopular prophets is the fellow who says that potatoes will be $10.00 a bag before spring.

Despite the threat of a $10 fine for failure to vote, it is estimated that 300,000 Australian electors failed to exercise their franchise last Saturday. A nice bit of revenue if it is all collected.

The health controversy is at all events creating a healthy interest.

The argument between Dr. Sutton and the local Board of Health will give aspirants for municipal honours another issue to talk about.

The early Christmas shopper gets the best choice and the best service—two, perhaps, selfish considerations that should cause more people to tackle their Yuletide purchasing earlier than usual.

A few trainloads of that Alberta coal would be very welcome to Ontario right now.—St. Catharines Standard.

In the old days all the money gravitated to New York, but that was before Florida was discovered.—Boston Post.

About the time the weather gets too cold for pleasant touring detours will be no longer necessary. —Sault Star.

Scientists says it sometimes gets 100 below zero on Mars. What an ideal place for a coal strike!—Toronto Telegram.

A woman was shot in mistake for a deer in Oregon the other day. She must have been wearing her summer furs a little late in the season.—Brantford Expositor.

Most of our common sayings are very old and doubtless "You can't keep a good man down" was coined by the whole [illegible] Corner Preacher.

— RADIO — PROGRAMS

THURSDAY, NOV. 19

International Radio Programs

Ether's White-Caps

9:00 WEAF (492) New York—"Roy and His Gang."
10:00 WRC (469) Washington—Pres. Coolidge's Speech at Chamber of Commerce Dinner.
9:00 KGO (361) Oakland—Comedy—"The First Year."
8:00 KFNF (266) Shenandoah—Wooping Water, Nebraska, Musical.

Silent Stations Tonight

Eastern: CFCF, CKAC, WAAM, WAHG, WCAP, WCAO, WEBJ, WGCP, WLIT, WOO, WOR, WTAM. Central: KFAB, KFDM, KFVE, KFUO, WCEE, WHA, WIBA, WJJD, WOS. Western: KLX and KOA.

EVENING CONCERTS

7:00 P. M.
WCAU (377) Philadelphia. Saxtlesburg.
8:00 P. M.
WNYC (526) N. Y. Studio.
KDKA (309) E. Pitts. Farm program.
WCX (517) Detroit. Symphony orchestra.
WEAR (390) Cleveland. R. T. L.
WEAO (293) Columbus. Vocal.
WLS (345) Chicago. Ford & Glenn.
WBZ (333) Springfield. Musical.
KFNF (266) Shenandoah. Wooping Water, Nebraska. Musical.
WEAF (492) New York. "The Larkenites, also WCAE, WSAI, WFI, WGR, WJAR, WSAI and WWJ.
9:15 P. M.
WREO (556) Lansing. Male quartette.
WGY (380) Schenectady. U. S. Band.
WFO (300) Atlantic City. Concert.
9:30 P. M.
WHAS (400) Louisville. Concert.
WDAD (1265) Nashville. Program.
WHO (526) Des Moines. Bankers Trio.
9:00 P. M.
WEAF (492) New York. Larkenites, also WCAE, WSAI, WFI, WGR, WGC, WSAI and WWJ.
WMCA (341) N. Y. Studio.
KDKA (309) E. Pitts. Musical.
KLDS (441) Independence, Mo. Musical.
WEAO (293) Columbus. Musical.
WEEI (349) Boston. Musicals.
WSAI (326) Cincinnati. "W. E. A. F."
WRR (278) Staten Island. Herald Male Quartette.
WBZ (333) Springfield. Evening of Opera.
WCBD (345) Zion. Zion Choir.
WRC (469) Washington. Chamber of Commerce Dinner.
9:15 P. M.
WBBM (226) Chicago. Stewart-Warner.
WIP (509) Philadelphia. Fraternity Night.
9:20 P. M.
WMAQ (448) Chicago. Musical.
KYW (536) Chicago. Musical.
9:30 P. M.
WGBS (316) N. Y. Wagner's theatre.
WON (370) Chicago. Studio.
WMBD (360) Chicago. Popular (2 hr.)
WOAI (395) San Antonio. Trio.
WRC (469) Washington. Royal Selos.
9:45 P. M.
WORD (276) Batavia, Ill. Vocal.
10:00 P. M.
WEAR (390) Cleveland. Organ.
WOAW (526) Omaha. Vocal.
WLIB (305) Chicago. Drake. Selections.
WMAQ (448) Chicago. Selections.
10:30 P. M.
WSMB (316) New Orleans. Musical (2 hr.)
WFAP (476) Fort Worth. Concert.
WFAA (476) Dallas. Recital.
11:00 P. M.
KYW (536) Chicago. "Evening at Home."
WBCN (266) Chicago. Semi-classical.
WOK (217) Homewood, Ill. Popular
KHJ (404) Los Angeles. Musical (3 hr.)
WLW (423) Cincinnati. Popular Program.
CNRC (486) Calgary. Request Program.
KDKA (309) E. Pittsburgh. Midnight Review.
KPO (320) San Francisco. Studio program.
KTHS (375) Hot Springs. Vocal.
11:30 P. M.
WGES (250) Oak Park. Popular (2½ WGY (380) Schenectady. Organ.
11:45 P. M.
WSB (428) Atlanta. Organ.
12:00 Mid.
WBCN (266) Chicago. Owl matinee.
KGW (492) Portland. Rose City trio.
WHO (526) Des Moines. Little symphonic.
WIBO (226) Chicago. Midnight Jamboree (3 hr.)
WLW (423) Cincinnati. Midnight Bowwows.
WKRC (326) Cincinnati. Mixed Program.
WFAA (476) Dallas. Amphion Male Quartette.
12:30 A. M.
CJCM (313) Mt. Joli. Theatre.
WMAQ (448) Chicago. Your hour league.

FEATURE TALKS—SPORTS

6:00 P. M.
WEAF (492) N. Y. Midweek services.
WGBS (316) N. Y. News review.
6:30 P. M.
WHAR (278) Atlantic City. Lecture period.
WGY (380) Schenectady. Book Chat.
7:30 P. M.
KYW (536) Chicago. American Farm Bureau.
WEAF (492) N. Y. Touring.
WGBS (316) N. Y. "Footlight and Lamplight."
WRNY (258) N. Y. "Radio Questions."
KGO (361) Oakland. Friend to Boys.
WHAS (400) Louisville. Sunday school.
8:00 P. M.
KYW (536) Chicago. "20 Minutes of Good Reading."
WRNY (258) N. Y. "Amateur Night."
CNRC (486) Calgary. Bedtime Stories.
8:30 P. M.
WORD (276) Batavia, Ill. Sunday school.
KOA (322) Denver. Farm Question Box.

WANT TO DANCE?

(Name of orchestra is given)

7:30 P. M.
WDWF (441) Providence. Narragansett.
WJY (405) N. Y. Hotel Astor.
7:45 P. M.
WOAW (526) Omaha. Randall's.
8:00 P. M.
WHAD (275) Milwaukee. Dance hits.
WJR (517) Detroit. Goldhette's Serenaders.
9:00 P. M.
WBCN (266) Chicago. Midway.
WMCA (341) N. Y. Asbury Park.
WEAR (390) Cleveland. Lee's.
9:30 P. M.
WORD (276) Batavia, Ill. Parkway.
WGY (380) Schenectady. Dance.
9:45 P. M.
WMT (400) Chicago. Riverview.
10:00 P. M.
WEAF (492) New York. Goodrich Zippers. WADC, WCAE, WCCO, WCTS, WEEI, WFI, WGR, WJAR, WOC, WSAI and WWJ.
WOAN (395) Lawrenceburg. Dance.
WGY (380) Schenectady. Royal Hour also WJZ.
10:05 P. M.
WIP (509) Philadelphia. California Night Hawks.
10:15 P. M.
WPG (360) Atlantic City. Steeplechase.
WRW (278) Tarrytown. Dance.
10:30 P. M.
WEBH (370) Chicago. Oriole.
WRNT (260) N. Y. Bernie's.
WRC (469) Washington. La Paradis.
11:00 P. M.
WEAF (492) N. Y. Lopez.
WKRC (326) Cincl. Swiss Garden.
WMCA (341) N. Y. Hotel McAlpin.
WCJ (445) Chicago. Raibbo.
WPG (300) Atlantic City. Silver Slipp.
11:05 P. M.
WJZ (455) N. Y. Club Deauville.
KTHS (375) Hot Springs. New Arlington —Meyer Davis.
11:30 P. M.
WHN (361) N. Y. Dance.
WMT (400) Chicago. Ford's.
12:00 Mid.
WOC (484) Davenport. Le Claire.
WLIB (305) Chicago. Chapman's.
12:30 A. M.
WEBH (370) Chicago. Oriole.
12:45 A. M.
WDAF (366) Kansas City. Nighthawks.
1:00 A. M.
KGO (361) Oakland. Blac[illegible]
KHJ (405) Los Angeles. [illegible]'s.
WJR (517) Wolfsrod. Cocoanut Grove.
WFAA (476) Dallas. Palace.
2:00 A. M.
WLIB (305) Chicago. Dance Mus.
(Copyright, 1925, by the National Radio Program Service, Chicago.

For Chest Colds

Applied over throat and chest Vicks has a double action, like the good old-fashioned poultice and also like the modern vapor lamp.

VICKS VAPORUB

Wise and Otherwise.

Shun the inquisitive person, for he is also a talker. —Horace.

• • •

Charity is a virtue of the heart, and not of the hands. —Addison.

• • •

And though authority be a stubborn bear, yet he is oft led by the nose with gold. —Shakespeare.

• • •

The customs and fashions of men change like leaves on the bough, some of which go and others come. —Dante.

• • •

Better to be driven out from among men than to be disliked of children. —Dana.

• • •

A man deep-wounded may feel too much pain to feel much anger. —Eliot.

• • •

Constant exposure to dangers will breed contempt for them. —Seneca.

• • •

Man is not the creature of circumstances. Circumstances are the creatures of men. —Disareli.

A THOUGHT.

TALKERS WORSE THAN LIARS.

Truth is a good dog, but often barks so close to the heels of a mule that he gets his head kicked off, all of which is another way of saying it is not necessary to tell all the truth to only those who have a right to know it. Then let all the truth be the truth.

1. When the wall between imagination and inclination in a man's brain-box is so thin that information leaks through, the man, in my estimation, is quite certain to be untruthful, and you know it is the untruthful bits of information that actually live longer than lies.

We look upon the liar as a malicious beast inclined to injure, but why get excited over a man we understand. The liar is the best advertised thing on earth. Everybody has him sized up as big fish out of water and on dry land. He flops and flounders for a time, but if you keep your fingers away from his flopping fins, the fish will not hurt you. Let him alone and he will not live long.

I never fear this "big fish", (the liar,) but always try to steer clear of the fellow that leaks information—the swivel-tongued talker who passes out unnecessary information to those who have no right to receive it—the rapid-fire talker that has a jerky mind and jumps from politics to poems, from skinning eels to electing Senators, from Mahamet to Moses—the unthinking talker that resembles a broken pitcher where everything runs out.

So you see my these is not so much about Truth or concerning the Untruth as it is about the Loose Talker.

The Loose Talker is as dangerous as dynamite and twice as explosive. The liar is a landed fish that soon flops his last flop.—The Silent Partner.

VOICE OF THE PEOPLE.

AN APOLOGY.

To the Editor of the Examiner:
Dear Sir,—

May I apologize through your Voice of the People column to the Hon. G. N. Gordon, for making fun of him during the late Parliamentary election. Thanking you in anticipation, Mr. Editor, I remain,

JOHN SMITH.
148 Antrim St., Peterboro.

THE HEALTH QUESTION.

To the Editor:

The matter which has just come up regarding Dr. Sutton's expose of health conditions in Peterboro is one of vital concern to every citizen and particularly to the parents.

Facts speak for themselves. Dr. Sutton's remarks are confirmed by the history of health conditions in the city in recent years. Epidemics are now annual events in Peterboro which we unfortunately are beginning to consider inevitable. Very few children escape these epidemics and their subsequent effects.

Dr. Sutton has clearly shown us why Peterboro has such a bad record and has suggested how conditions may be improved. Why won't the Board of Health accept his suggestions in the spirit in which they were given, viz., to promote the welfare of the citizens of Peterboro His criticisms are constructive and I am sure they were not intended to be considered as personal slights to any member of the Board of Health. I for one, would like to see his suggestions followed up and acted upon for I cannot feel that his charges are a "barefaced collection of untruths." The Board of Health should make a serious study of the facts as presented to them by Dr. Sutton and should co-operate to make Peterboro 'safe for the kiddies!'

Thank you.

MRS. GEORGE S. PARLOUR
301 Margaret avenue,
Peterboro, Ont.

EXCHANGE SEATS ARE RISING IN VALUE

Two Sold Recently For $150,000 Each, With More Offered For Third.

NEW YORK, Nov. 19 (Canadian Press).—The privilege of belonging to the New York Stock Exchange has increased in value as sensationally as have the securities dealt in. Two seats have been sold at $150,000 each, it was learned yesterday, and $160,000 is reported offered for a third seat.

The two sales await the confirmation of the E[illegible]'s governing committee. The highest previous price was $135,000.

CATTLE, GRAIN AND PRODUCE

Peterboro—Toronto—Montreal
Winnipeg

TORONTO LIVESTOCK.

TORONTO, Nov. 18.—On Tuesday, 1,668 cattle were sold at the Union Stock Yards, and practically all on offer were disposed of. Receipts since yesterday morning are 91 cars, 1,153 cattle, 274 calves, 2,132 hogs and 2,171 sheep and lambs. The exporters were active buyers of anything on sale this morning, but this was mostly heifers and cows. A few good steers were bought at $8 a cwt., and one for domestic beef was taken at the same price. Some feeding steers cost $6 to $6.50 a cwt. Export heifers cost $6.50 and $6.75, and cows, $5.50 a cwt. One load of Western feeders rather rough and averaging 900 lbs. each, sold at $4.50 a cwt.

Butchers' cattle with any fat had a receptive market, and choice handyweights were $7 to $7.50 a cwt. Good butchers were $6.50 a cwt., and rough heavy steers sold at $5.70 a cwt. Frank Hunisett got a small bunch of baby beeves from $8.75 to $11.50 a cwt. Butchers' cows were fully steady, and a Kosher cow brought the same as the exports, $5.50 a cwt. One choice heavy bull sold at $5.35, and bolognas were $3.50 to $4.25 in price. There was a good undertone throughout the market, and the buying will take care of all the offerings.

The Buffalo market on calves eased up somewhat on Tuesday, and buyers here were more cautious today. The light supply kept the market firm, and top calves were 11 to 12 cents, good calves were 10 to 10½ cents, and mediums 9 cents.

The demand keeps good for the light lambs, but those much over 100 pounds are not wanted at more than 12 cents a pound. The bulk of today's ewes and wethers sold at 13½ cents a pound. Sheep are firm with a top of 7 cents for handyweights. One bunch of nine select lambs sold at 14¾ cents a pound.

There was no settlement reached on hogs this morning, but the packers were not expecting a lower price than $12 a cwt. f.o.b.

Current Quotations.

Choice export steers	$ 8.25 $ 8.50
Fair to good steers	7.25 7.75
Baby beeves	9.00 11.00
Choice handyweight butchers' cattle	6.75 7.00
Good handyweight butchers'	6.00 6.50
Medium handyweight butchers	5.25 5.75
Common handyweight butchers	4.00 5.00
Choice to good 950 to 1050 lb. feeders	6.50 7.00
Fair to light feeders	4.00 4.50
Choice butchers' cows	5.00 5.50
Fair butchers' cows	4.25 4.85
Canners	2.25 2.75
Export bulls	4.75 5.50
Bologna bulls	3.25 3.75
Springers, choice	70.00 90.00
Springers, good	40.00 50.00
Lambs, choice	13.50 13.75
Heavy sheep and bucks	4.50 5.00
Sheep, choice	6.50 7.00
Calves, good	11.00 12.00
Calves medium	8.00 9.00
Calves, common	6.00 7.00
Hogs, f.o.b.	12.00 .....
Do., fed and watered	12.60 .....
Do., off cars	13.00 .....

STERLING RATES

MONTREAL, Nov. 18 (Canadian Press). — Sterling exchange rates were quoted here today as follows: Sterling demand $4.83 1-2. Sterling cables $4.83 7-8.

EGG MARKETS

OTTAWA, Nov. 18 (Canadian Press). — Egg markets generally firm, Vancouver reports a car of Japanese eggs rolling in bond to Montreal. Montreal reports a fairly active trade in storage eggs with supplies ample to meet all requirements.

TORONTO. — Jobbing, specials 70, extras 66, firsts 46, seconds 35 to 36, storage, extras 44, firsts 41.

MONTREAL — Sales of storage extras were made 45 to 46, firsts 40 to 42, seconds 35 to 37.

Winnipeg—Jobbing, fresh extras 58 to 60, firsts 50 to 52, seconds 35, storage extras 45, firsts 41, seconds 34.

CHICAGO GRAIN

CHICAGO, Nov. 18 (Canadian Press).—Heavy selling, much of it on orders from the Northwest, Winnipeg in particular, had a good deal to do today with setbacks in the value of wheat. Failure of Liverpool quotations to respond to yesterday's sharp advance here counted also as a depressing factor. Wheat closed weak, 5-8 to 2 1-4c net lower, new style, December 1.55 1-2 to 155 5-8 and May 152 1-8 to 152 1-4 Corn finished 1 to 1 1-4c down; oats unchanged to 1-4c higher, and provisions unchanged to a decline of 42 cents.

Advices that Argentine weather remained unfavorable and assertions in some quarters that crop estimates for Argentina must be reduced more than 18,000,000 bushels, led to rallies which at one time carried the market to above yesterday's close.

Increased offerings of wheat came on the market, though, when prices advanced. As a result values fell lower than before. Meanwhile, export business attained no such volume as on the day previous, being estimated at 600,000 bushels. Besides, fine weather for threshing prevailed in Canada, and farmers there were reported as making deliveries to country elevators at the rate of 5,000,000 bushels a day. Minneapolis, too, piled up something of an increase of the stock of wheat on hand.

MONTREAL GRAIN AND PRODUCE.

MONTREAL, Nov. 18 (Canadian Press).—The demand from foreign buyers for wheat on the Montreal market today was slow, which was attributed to the higher prices asked. The enquiry for oats was fair and as cables in many cases were stronger at an advance of 6d per quarter, exporters were in a position to work a few loads, but the trade on the whole was quiet. On spot exporters sought some round lots of No. 2 Canadian Western oats at 10 to 10 1-2 cents per bushel over the Winnipeg May option, c.i.f. Montreal. Several loads of No. 2 feed oats were bought by local houses at 2 3-8 cents per bushel under the Winnipeg May option, c.i.f. Bay ports, while No. 2 Canadian Western oats sold at 8 cents per bushel over the same option, c.i.f. Montreal.

A moderate amount of business was transacted in coarse grains in the domestic market, there being a steady demand from local and country buyers for car lots. Oats were steady with sales of car lots of Ontario and Que. No. 2 white at 52 1-2 cents, No. 3 white at 51 cents, and No. 4 white at 49 1-2 cents per bushel, ex-track.

The condition of the market for Winter wheat flour was unchanged, prices being fully maintained on account of the continued light offerings from Ontario millers, and the small stocks held on spot. The demand was quiet. A steady feeling prevails in the market for white corn flour with a small trade passing at $6.80 to $7 per barrel in jute bags, delivered to the trade.

There was no important change in the condition of the market for potatoes, prices being fairly steady with a moderate amount of business passing for local account, and sales of car lots of Quebec varieties were made at $2.50 to $2.75 per bag of 90 lbs, ex-track.

The receipts of cheese were 2,991 boxes, as against 8,271 for the same day last week, and 1,983 for the corresponding day a year ago. There was a little better feeling in the market owing to the slight improvement in the demand from some foreign buyers for supplies and the fact that purchases of some fair-sized lots were made by spot operators.

NORHAM NEWS.

NORHAM, Nov. 19.—Several people from here attended the sale at Healy Falls on Wednesday of the farm stock and implements of Mr. Garnet Hay.

Bethany Ladies' Aid meeting was held on Thursday afternoon at the home of Mrs. Samuel McCall. Plans were laid for a social entertainment to be held in Orland Orange Hall on the evening of the second Thursday of December. It is expected there will be an interesting debate as well as a bazaar counter.

Mr. Clem. Palmateer has built a new barn and a new stable and is now busy giving them a coat of paint.

Miss Lenore Isaac has been visiting her grandparents, Mr. and Mrs. Carruthers of Harwood.

The Morganston anniversary held on Sunday was a splendid success. The amount of thank-offering asked by the Church Board was $200, while the sum contributed amounted to $208.

Mr. and Mrs. Lorne Evans, Mrs. R. I. Mitchell and Gordon, Mr. Marshall Wilson, Mr. Samuel Gummer and Rev. J. F. Everson attended the meeting held at Campbellford on Thursday evening in the interest of the maintenance and extension fund. Mr. and Mrs. Alfred Merrill, Mr. and Mrs. Joseph N. Bertrand and Miss Rose represented Meyersburg at the meeting.

Mrs. Weatherup and Fred. spent the week-end at Baltimore.

Mr. and Mrs. Francis Jones are visiting friends at Lindsay.

Mr. James Ross has his new home nearly completed and expects to occupy it in the near future.

There are still several fields of buckwheat not harvested, and the farmers are of the opinion that it cannot be gathered until after the ground freezes as the land is so wet and soft they are unable to go on it.

Mr. Gerald Piester has rented the farm belonging to the late Mr. John Dusenbury.

Mr. and Mrs. Clarence Ibey have moved from their home on the farm of Mr. William Ross and are occupying the home belonging to Mr. John Blakely, which is along the road between Meyersburg and Campbellford.

Mr. and Mrs. R. I. Mitchell and family took tea at the parsonage one evening recently.

Reach the hands of the Smart Teenager

Press the Button, Release and count ten, while Duofold drinks its big fill

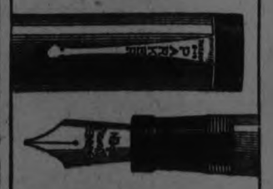

Have You Bought Your Parker Duofold Yet—Are You Keeping Up with the World?

The Pen with the 25-year Point That Gives One an Appetite for Writing

PEOPLE who get ahead in the world know that their work nowadays must compete with hosts of others who are writing via Duofold.

The Parker Duofold radiates from their pockets a message of prosperity.

Hand-size Grip, Oversize Ink Capacity, Free-swinging Balance, Invisible Filler, and smooth-gliding 25-year point.

As beautiful a pen as ever graced the hand or the desk. And its black-tipped lacquer-red color makes it hard to mislay.

Good pen counters would not be without it. Step to the nearest and choose your point.

Parker Over-size Duofold, $7; Intermediate size Duofold Jr., $5; Lady Duofold, with ring for chatelaine, $5

The Parker Fountain Pen Co., Limited
Factory and General Offices
Toronto, Ontario

Made in Canada—Same Price as in the States

On sale at the REXALL STORES, Cor. George and Charlotte Sts., Cor. George and Simcoe Sts., No. 393 George St.

Select your PARKER PEN & PENCIL from our complete assortment. We have their full line.
GILES, THE DRUGGIST.

STOPS HEAVY COUGHS

The most obstinate coughs and bronchitis are quickly benefited by Parke's Cough Balsam. It heals the irritation that causes the coughing, helps to expel the phelgm and soon stops the cough. 50c per bottle. Bond's Drug Store, corner George and Hunter streets.

The most successful men are not those who have been inspired by a wise woman's love, but those who have perspired in order to gratify a foolish woman's whims.

MAPLE LEAF Anti-Freeze

The sale of "Maple Leaf Anti-Freeze" is more than all other brands combined

Don't say "Anti-Freeze," say "MAPLE LEAF ANTI-FREEZE"

Sold by all first class Garages, Service and Filling Stations

— a product of —

CANADIAN INDUSTRIAL ALCOHOL COMPANY LIMITED

Distributing Warehouses:
MONTREAL—CORBYVILLE—TORONTO—WINNIPEG—VANCOUVER

BOMBARDMENT OF DAMASCUS WAS NECESSARY SARRAIL AVERS WITH WARNING OF ISLAMIC REVOLUTION

French Commissionee in Syria Appears Before Committee Upon His Recall.

DEFENDS POLICY.

Shelling of Historic City Checked Rising—French Force Inadequate.

PARIS, Nov. 19. — (Canadian Press).—The rebellion against the French administration in Syria is not simply an internal quarrel, but the symptom of a vast religious and racial revolt that is sweeping through the Islamic world. This was the warning which General Sarrail, recently recalled as French High Commissioner in Syria, voiced before the members of the Joint Army and Foreign relations Committee of the Chamber of Deputies, before whom he appeared yesterday.

But, he added, the flames had been fanned by the attitude of his predecessors toward the family of Sultan Altrash, who, fired with his ambition to be a second Abd-el-Krim, is leading the Druses with their adherents, the Bedouins and certain Transjordanian elements against the French.

Bombardment Necessary.

General Sarrail in describing the outbreak at Damascus, declared that 135 persons were killed and 250 houses destroyed in the French bombardment of that city; that the bombardment was made necessary by the native rising and that it prevented the rioting from becoming more tragic.

The French forces, now amounting to 20,000 effectives in Syria, he contended, were insufficient, and he lay stress on the need of reinforcement, especially white troops. Defending his policy as High Commissioner he made sharp complaint against certain British agents in Damascus; he charged them with sending "colored" dispatches and provoking a panic, but testified to the co-operation which he had received from other British sources.

At the conclusion of the hearing M. Dadier, the War Minister, announced that he was planning to send reinforcements to Syria.

VILLAGE CAPTURED.

DAMASCUS, Nov. 19.—(Canadian Press).—Syrian and Bedouin rebels are reported to have captured the village of Merj Ayun, on the Palestine frontier. The defenders of the village, a thousand Lebanonese volunteers, are said to have surrendered.

CHILDREN BURNED.

DARTMOUTH, N. S., November 19. — Two children, William R. Cheek, 4, and Bramel Cheek, 3, sons of Mr. and Mrs. W. A. R. Cheek, were burned to death when flames swept the upper floors of the cheek home at 8 o'clock this morning.

The father was badly burned in trying to rescue them from the flames. His three other children were saved unharmed.

FORMATION OF DOMINION BOARD OF TRADE PLANNED AT WINNIPEG

Operate on Basis Similar To United States' Chamber of Commerce.

CONFERENCE ENDS.

WINNIPEG, Manitoba, November 19. — Canadian Press. — Formation of a Dominion Board of Trade, recognition of Maritime aspirations, creation of a non-political advisory board on colonization and agriculture development were endorsed in a resolution formulated yesterday at the final session of the first Dominion-wide economic conference.

Action which will follow will place in concrete form the results of the three day deliberations of the conference which was participated in by industrial leaders from every section of Canada.

The importance of the conference was emphasized in the closing hours by M. Belding, Saint John, N. B., who said: "You are truly the second Fathers of Confederation. A confederation of mutual understanding and good will I trust we have builded better than we knew."

Proposal Acclaimed.

The adoption of the resolution calling for the permanent organization of a Dominion Board of Trade was the signal for an outburst of spontaneous enthusiasm.

The functions of the new body, Mr. Dawson, president of the Montreal Board of Trade, explained, would be to act as the business intelligence of the Dominion, operating continuously, and giving constant thought to the new problems of the country as they arise.

The National Board, he said, would work on a similar basis as the United States Chamber of Commerce. It would be expected to reflect the views of the various Boards of Trade throughout Canada. Important questions would be submitted to a referendum of the membership, and when the will of the members was ascertained, the results would be printed in pamphlet form and eventually presented to Parliament. Such a weight of opinion, Mr. Dawson believed, would establish in the minds of the Legislature a policy of open frankness.

"Some of the questions that our Dominion Board of Trade could consider and pronounce upon, embrace tariff, taxation, trust legislation, merchant marine, railway legislation, national budget, industrial relations, unemployment, and many other matters of paramount importance.

Watch Legislation.

In the course of time, Mr. Dawson continued, it would be expected the board would organize a research department which would give attention to the needs of the business man, watch the passage of all bills submitted to parliament, and keep the members of the various boards posted on the progress of matters before Parliament. An educational service would be established, which would take an active interest in the development of individual efficiency in school systems, teacher training health and physical education, education laws and their administration. Housing and city planning would be given attention, departments formed to deal with problems of immigration, domestic distribution, natural resources, and a large number of other matters coming within the sphere of national concern.

Famous Jurist Was Taken For Beggar By Ambassador

LONDON, Eng., Nov. 19.—Canadian Press Despatch).—In his reminiscences just published, Viscount Ullswater, formerly Mr. J. W. Lowther, Speaker of the House of Commons for sixteen years, tells the following story of Lord Morsey, the famous jurist who, incidentally, conducted the enquiry into the loss of the Empress of Ireland.

The story is concerned with the funeral at Windsor, in March, 1917, of the Duchess of Connaught. Lord Mersey was late and vainly tried to find a taxicab to take him en route to Windsor. Seeing the automobile of the French Ambassador outside the Embassy he divined that Mons. Paul Cambon was bound on the same journey as himself. At that moment the Ambassador came out of the Embassy. Lord Mersey advanced with the intention of asking him for a lift. Not recognizing Lord Mersey, but imagining him to be a beggar Mons. Cabon waved him away, exclaiming, "No, no. Go away. I give you nozzing."

FAMOUS GERMAN FLIER RETURNS TO NATIVE SOIL

Body of Baron Von Richthofen Received With National Honors.

TO BERLIN TOMB

Premier German, Ace Was Shot Down in 1918 By British.

KEHL, Baden, Germany, Nov. 19. (Canadian Press).—Baron Manfred Von Richthofen, Germany's ace of aces, had a triumphal home-coming Wednesday. The body of the titled flier, who painted his plane scarlet as a continual challenge to enemy airmen, and who vanquished eighty adversaries before he himself was shot down in 1918, was turned over to his countrymen by the French and started on its journey to Berlin for permanent entombment.

Kehl's entire population was at the station yesterday morning when the train bearing the coffin left for the capital. About the bier was a guard of honor of former German fliers, and the train was escorted for the entire distance by a squadron of airplanes.

RESPECTED BY BRITISH.

LONDON, Nov. 19.—(Canadian Press).—Baron Manfred Von Richthofen, whose body has been returned to Germany by France, was one of the few men in the German army who inspired kindly thoughts among the British soldiery during the war years of bitter hatred.

The young ace, who was Germany's premier airman, was known throughout the British forces as a "good sport"—a clean and chivalrous, although fierce, fighter.

He seemed imbued with the spirit of the cavaliers of old, battling for pure love of the game rather than because of any rancour in his heart.

The Baron's red-winged battle plane — his squadron was called "Richthofen's circus," because of the variegated colors of its planes—was known the length and breadth of the British front, and he was the most feared and at the same time most sought aviator among the enemy.

It was every British airman's hope to come to grips with the famous Baron, who wrought so much havoc among the Allied planes, and Richthofen was hunted far and near until his death.

Many found him, and some failed to return. Yet always there was the same story—Richthofen was a terrible opponent because of his fearlessness and skill, but he played fair.

His Last Flight.

Richthofen's end was no less spectacular than his career. He had been battling a British plane near Fricourt in the Somme, and, having the advantage, was chasing the latter toward home. The British plane was in difficulties and the Baron was "on its tail"—above and behind the other pilot, the strategic point sought in these aerial duels—as they reached the British lines.

They were flying only a few hundred feet up. It was a typical Richthofen stunt of daring and fool-hardiness. English rifles and machine guns opened up on him, and before he could get away his red-winged plane crashed, just in front of the lines.

German aerial observers flashed back word to the batteries and the German gunners clamped a barrage about the plane in an effort to prevent the British from getting to it, but without avail.

Honored By Foemen.

When the machine was dragged in the British found Richthofen dead, strapped in his seat. Underneath his aviator's suit he wore blue silk pyjamas. His body was treated with the greatest reverence, a special lead coffin was procured, and for a time he lay almost in state in a tent near the fighting lines, with a guard of soldiers. A sentry stood over the fallen plane.

He was buried in the Fricourt Cemetery with fullest military honors, while a great fleet of Allied planes circled overhead. Distinguished French, British and Belgian officers came long distances to do him honor, and the last rites were among the most impressive seen along the front during the war.

EXODUS OF MONEY FROM FRANCE UNDER THREAT OF CAPITAL LEVY

Proposed Measures For Financial Relief Alarm Even Working Class.

CHAMBER WARNED.

PARIS, Nov. 19. — (Canadian Press).—More currency inflation, an intensified exodus of capital, economic derangement with idleness among French workmen were dangers against which the Chamber of Deputies was warned yesterday with the prophecy that these things would come if the Chamber voted in favor of Premier Painleve's financial proposals for restoration of the Treasury.

Maurice Bokanowski, of the Nationalist bloc and former reporter of the budget, presented the arguments of the opposition which produced the first animation the present financial debate has shown thus far. The exodus of capital, he declared, was the principal cause of the depreciation of the franc. M. Bokanowski was a member of the Caillaux debt mission.

Money will flow out of the country faster than ever, he continued, unless business, commerce and capital are relieved of the menaces contained in the Government's financial measures. Small capitalists as well as the big financiers, he said, are exchanging their francs for dollars, and he cited the case of a striking workingman in the North of France, who, when arrested, was found to be in possession of a comfortable sum in dollars.

Charles Lamoureaux, the present reporter of the Finance Committee of the Chamber, and also a member of the Caillaux mission, speaking for his committee, asked the Chamber to vote the Government's proposals as a first step toward the

(Continued on Page 14).

Relation of the Liver and Kidneys

Such that each suffers when other deranged—Both regulated by Dr. Chase's Kidney-Liver Pills.

When the liver becomes sluggish or torpid in action, the kidneys have to help out with the work of filtration. When the liver fails the kidneys have all the work to do.

Hence the beginning of trouble is usually biliousness, indigestion and constipation and after a time the kidneys begin to be affected and there comes backache, urinary derangements and kidney disease.

The remarkable success of Dr. Chase's Kidney-Liver Pills is due to their unique combined action on the liver, kidneys and bowels. They get at the cause of trouble and remove it no matter how complicated it may be. Promptly and thoroughly they cleanse the bowels or intestines, arouse the liver action and thereby relieve the overworked kidneys.

FRENCH DEPEND ON SUBMARINES FOR COMMUNICATION TO AFRICA

Abolish Them If All Forms of War Craft Are Suppressed.

A CHEAP WEAPON.

PARIS, Nov. 19. — (Canadian Press).—French experts on Naval warfare and the protection of trade routes are reluctant to subscribe to the agitation for the abolition of submarines, it was revealed yesterday in the course of extensive inquiries.

The Ministry of Marine, on account of Minister Borel's pre-occupations in the Chamber of Deputies, refused to hazard even a semi-official opinion.

"We would be ready to abolish the submarine when all other nations have agreed to suppress all other forms of war craft." This statement from Deputy Franklin-Bouillon, chairman of the Foreign Affairs Committee of the Chamber, was the only expression available for publication.

Other authorities pointed out France's need for assuring communications with her African colonies, contending that submarines could keep open on the routes between Casa Blanca and Marseilles in wartime at a small expense compared with the cost of dreadnaughts, cruisers, and other sea facilities. France would prefer an international engagement limiting the use of submarines to coastal defense rather that a blanket agreement outlawing their use altogether some of the experts said. She is not contemplating the creation of a large fleet of submarines with a wide cruising radius, but intends to protect the vital line linking the mother country with her rich African provinces from which her "black army" might come in her hour of need.

BAILIEBORO PERSONALS.

BAILIEBORO, Nov. 18.—Mr. Hy. Dawson and family have moved into their newly re-modeled home on Front street.

Geo. Fletcher is erecting a new home beside the Anglican church. The house is now almost completed.

Among those from this district who attended the "Cosmos Dance" in Millbrook on Friday evening last were: Misses K. Ibister, V. White, L. Barnard, M. Wood, M. Caldwell, E. Falls, M. and L. Earle, D. Hall, Mr. and Mrs. H. Moncrief, Misses E. and J. Deyell, Messrs. W. and D. Lang, R. Johnston, N. Earle, C. and W. Hall, K. Huggins, R. Whittington, R. Rutherford, F. Barnard, R. Deyell, H. Cardwell, W. McCamus, G. and A. Armstrong, R. Bonner, John and Wm. Knsmen.

OBITUARY.

MRS. WALTER FINNIE.

There passed away on Tuesday, Nov. 17th, at her home, 67 Lansdowne avenue, Peterborough, Elizabeth Ball, beloved wife of Mr. Walter Finnie. The late Mrs. Finnie was in her 67th year, and had lived practically all her life in South Monaghan.

Mr and Mrs. Finnie had only recently retired from the farm, and had come to Peterboro to spend their years of retirement after a very active life on the farm.

Mrs. Finnie is survived by a sorrowing husband and seven children, two sons and five daughters: Nettie (Mrs. Thompson) ir South Monaghan; Alma, a nurse in Christie St. Hospital, Lawrence, in South Monaghan; Laura (Mrs. Kenneth Moncrief), South Monaghan; Marjorie (Mrs. Will Finnie), St. Mary's; Jean, a nurse in Toronto, and Gladstone, who is now taking a post-graduate course in Columbia University in New York City.

The late Mrs. Finnie was a lifelong member of the Methodist church, and a very active worker in the church. She was a woman of great influence and in every way a true wife and mother.

FRENCH BONDS TAX.

Levy of 15 Per Cent Is Recommended.

PARIS, Nov. 19 — (Canadian Press).—The French National Defence bonds will be subject to a fifteen per cent. tax, the Chamber of Deputies Finance Committee decided at a meeting held Monday to iron out discrepancies in the financial bill which goes to the Chamber to-day.

The committee had decided on the text of a measure eliminating the taxation of these bonds, but members who considered the question later pointed out that such exemption would seriously reduce the revenues coming in to the amortization fund.

Great for Children

ALMOST any morning in the year many a Mother faces the problem: "For breakfast today what shall I give the children that is satisfying, tempting, and, above all, healthful?" In the morning youngsters are usually restless, eager to get outdoors and play. And there is always the probability that breakfast will be eaten in haste, "swallowed whole", as our grandmothers said. Morning food *must* be easily digestible. Post's Bran Flakes with Other Parts of Wheat combines laxative value with nourishment and delicious taste—keeps radiant health in growing young bodies and solves one problem more for Mother.

For bran is Nature's own laxative. Post's Bran Flakes supplies necessary food roughage, aids digestion and promotes regularity. Other nourishing parts of wheat are retained, adding their own good food value to its flavored, crisp-toasted flakes. Children like it—thrive on it. Serve with milk or cream.

Buy a wax-wrapped package today from your grocer and give it to the youngsters regularly—but be sure it's Post's Bran Flakes.

Send us the coupon and we will mail you a generous sample of Post's Bran Flakes.

Canadian Postum Cereal Co., Limited, 10
45 Front Street East, Toronto, Ontario.

Please send me your free sample package of Post's Bran Flakes.

Name.....

Address.....

City.....Prov.....35

Post's Bran Flakes

WITH OTHER PARTS OF WHEAT

Made in Canada

THEATRE CASHIER PLOTTED HOLD-UP

Confession of New York Engineer at Montreal.

MONTREAL, Nov. 19.—(Canadian Press), — Confessing that he held up the cashier of the St. Denis Theatre last Sunday night and stole $582 at the point of an unloaded revolver, John Boyd, New York consulting engineer and inventor, yesterday pleaded guilty to the formal charge, turned King's evidence, and branded A. Finlayson, the theatre engineer, as the master-mind of the project.

Boyd was remanded until November 24 for sentence. Finlayson was committed for voluntary statement on the same day, bail of $5,000 being set.

Boyd swore that while inspecting boilers in the theatre, Finlayson suggested that they hold up the cashier of the house. Finlayson made the plans for Boyd's getaway, but in his excitement, the latter took the wrong exit and was arrested.

WEDDING BELLS.

HART—SUMMERS.

OMEMEE, Nov. 19.—A pretty autumn wedding was solemnized at the home of Mr. and Mrs. Grant G. Summers, Talbot street east, Aylmer, on Wednesday, when their eldest daughter, Mildred Irene, was united in marriage to Dr. Harry Jemison Hart, son of the late Mr. and Mrs. Joseph Hart of Omemee, Ont.

The bride was attired in peach georgette with lace trimmings, wearing a rope of pearls and carrying a shower bouquet of sunburst roses. She was given in marriage by her father.

The ceremony was conducted by Dr. J. H. Arnup of Toronto, uncle of the bride.

Little Miss Mary Summers, in a dainty frock of powder blue crepe, trimmed with lace and ribbon, was her sister's only attendant.

Dr. and Mrs. Hart left later on a motor trip and on at present the guests of the former's brothers, Messrs. Cyrus and Percy Hart, near Omemee.

UNIQUE PROGRAMME.

Grandmothers Provided Entertainment For Elmvale Institute.

COBOURG, Nov. 19.—A unique character was given to the last session of the Elmvale Women's Institue, Hamilton township, when it took the form of "Grandmother's Day". There were thirty ladies present and eight of these were grandmothers and upon the latter fell the duty of largely supplying the programme. A chorus by the grandmothers, "Silver Threads Among the Gold", was much enjoyed feature. Miss Ruby, President, presided over an interesting programme. Mrs. T. W. Phelp gave an excellent paper on the practical theme, "Does Active Middle-Age Life Surpass Youth in Joy and Life?" It was well thought out and full of good points. Mrs. J. Rowe delighted all with her paper "Housekeeping fifty years ago and housekeeping today."

A collection of antique articles brought by the ladies provided a very interesting half hour, as each recounted something in connection with these of special interest. Another unique function was the answer of "roll call" with an illustrations from "Old Customs."

Lunch was served and the afternoon was voted a great success.

DOMINION STORES

LIMITED

CANADA'S LARGEST RETAIL GROCERS

BUY WHERE QUALITY COUNTS—OUR STORES HAVE NOW RECEIVED SUPLIES OF ALL DRIED FRUITS AND OTHER NECESSITIES FOR XMAS BAKING

RAISINS		**NUTS**	
Thomson's Bulk Seedless	2 lbs. 25c	Mixed, lb.	25c
Sunmaid Seedless and Puffed Seeded, pkg.	16c	Peanuts, lb.	21c
Valencia, with seeds, lb.	15c	**PEEL**	
CURRANTS		New Lemon and Orange, lb.	29c
Finest Filiatras	2 lbs. 25c	Citron, lb.	65c
Bowes' Almond Icing, 1-lb. tin	42c	Dried Peaches, lb.	21c
Shredded Cocoanut, lb.	25c	**CANDIES**	
Pure Cane Sugar	10 lbs. 62c	Butterscotch, lb.	21c
Choice Quality Tomatoes, large tin	2 for 25c	Large Assortment, lb.	23c
Christie's Arrowroot Biscuits, lb.	29c	Fruit Loaf and Icing Sugar	3 lbs. 25c
Small packet Quick Quaker Oats, pkg.	10c	Tiger Brand Tomato Catsup, quart bottles	17c

P. & G., Gold and Comfort Soaps ..... 10 bars 50c

Raspberry Jam, 3-lb. glass jar 59c

Bulk Macaroni, shell, ready cut and alphabet ..... 3 lbs. 25c

5-String Brooms ..... 45c Choice Lemons, doz. 33c

342 GEORGE ST.—PHONE 2318 PHONE YOUR ORDER

160 SIMCOE ST.—PHONE 1202 WE DELIVER $3.00 ORDERS

FARM NEWS AND PROBLEMS

SIX GIRLS ARE FOUND AMONG COMPETITORS WHO WON TRIP IN PROVINCIAL BACON RAISING

In Three of Eight Provinces Girls Won the C. N. R. Prize.

MEET AT TORONTO.

Will Compete There For the Championship of Canada —Competition Keen.

MONTREAL, Nov. 19.—(Special).—Six girls will be included in the sixteen youthful contestants who are to meet this week at the Royal Agricultural Winter Fair at Toronto, in order to determine the winners of an interprovincial championship established by The Canadian National Railways, in order to encourage the work of the boys and girls swine clubs, and the raising of select bacon hogs in territory tributary to their lines. The six young misses are those who won the provincial championships of Nova Scotia, New Brunswick, and Manitoba. In the other five provinces competing boys were winners.

Competition was keen throughout the Dominion and the second year of the contest far exceeded in interest the most successful results of last year s event. Each of the sixteen contentants winning his, or her way to Toronto, goes as the guest of the Canadian National Railways to compete for the Challenge Cup, presented by W. D. Robb, vice-president. Each boy and girl will receive a gold medal as a souvenir of the occasion, and each will have an opportunity of viewing the features of the most important winter agricultural exhibition held in the Dominion.

The departments of agriculture of the Dominion and of eight provinces, British Columbia not competing, have co-operated completely with the Department of Colonization, Agricultural and National resources, Canadian National Railways in this movement, to encourage the work of these junior clubs and it is reported that considerable progress had been made not only in the spread of such organizations, but also in the development of the good hogs of bacon type.

To Improve Industry.

The general purpose underlying the movement is to instill in the minds of Canadian farmers the necessity for adopting a definite policy of production and make swine raising a stable branch of the livestock industry. In the Provincial competitions now ended, the contest was open to teams of two boys, or two girls, or a brother and sister, between the ages of 12 and 21 years, such teams representing a boys and girls swine club of at least ten members, and raising not less than 30 pigs, while each member of a team entering the competition must have cared for at least three pigs until the latter are six months of age.

At Toronto, when these sixteen boys and girls meet to compete for the W. D. Robb Challenge Cup, the competition will be divided into two parts. The first on next Wednesday afternoon, when they will appear in a judging competition and the second on Thursday morning next when they will appear in a demonstration contest. At the conclusion of the event the championship team will be named at a gathering in the offices of the Dominion Live Stock Branch, in the Postoffice Building, Toronto.

Mr. Robb will then present the challenge Cup to the winner and the medals to all competitors. Mr. Robb will be accompanied by Dr. W. J. Black, Director of the Department of Colonization, Agriculture and Natural Resources. The competition will be under the supervision of A. A. MacMillan, Chief of the Sheep and Swine Division, Dominion Department of Agriculture.

Guests of Packers.

After the contest the boys and girls will have an opportunity to view all the features of the Royal Agricultural Winter Fair, while on Friday they will be guests of the Industrial and Development Council of Canadian Meat Packers, on a tour of plants and at a special educational display. The winners in the Eastern Canada competitions were: Nova Scotia, Lottie Austen, Skyeglen; and Annie Cameron, Mabou; New Brunswick, Alice Davis and Lillie Davis, Port Elgin; Prince Edward Island, Harold Smith and Edmund Robertson, Pownal; Ontario, Chester Brown and Archie Campbell, Ilderton; Quebec, Howard R. Parnell and Thos. A. Woodward, Lennoxville.

The names of the winners in Western Canada are not yet available.

First and Last Threshing Distinction of Burnbrae Man

BURNBRAE, Nov. 19.—Mr. Harry Bedford, 7th Concession, has the distinction of being the first farmer in this district to thresh this year and also the last. Mr. Bedford's crop of wheat was the first job threshed in this vicinity in the latter part of August, while on Wednesday the threshing at the barn completed this distasteful job so far as Burnbrae is concerned.

POTATOES ARE NOT PLENTIFUL

Nor is Crop of Very High Quality Around Marmora.

SOME IMPORTED.

MARMORA, Nov. 19.—The local crop of potatoes is by no means bountiful this year and in some cases the quality is not of the best. Importation will have to be relied upon to cope with local demands. A whole carload made its appearance at Deloro last week from which customers were served in that village and also in Marmora. At present, they are being retailed at $2.40 a bag.

APPLE FED HOGS AT BAILIEBORO

Bumper Crop and Ruin By Frost Combined to Give Pigs Plenty of Fruit.

WILL BE SCARCE.

BAILIEBORO, Ont., Nov. 19.—This year since the apples have been such a bumper crop throughout this district, many farmers who had good orchards have raised large lots of hogs on comparatively nothing else with the exception of apples. A number of farmers who have tried this experiment have stated that sufficient apples and a quantity of skimmed milk is sufficient to raise a pig up to the weight of two hundred pounds.

There are still hundreds of barrels of good apples in the orchards that had fallen upon the ground before the heavy frost came which ruined so many thousands of barrels of Ontario's good winter apples. These apples on the ground are being fed in bags to the farmer's hogs, and thus the hogs are being raised at a very slight cost to the producer.

One Bailieboro farmer made the jovial remark recently that his hogs had lived on apples since the latter end of August up until now, and now when they saw him coming toward the pen with the pails of apples they would actually make a wry face at him.

It is generally thought in this locality that apples will yet be scarce before spring, as there was such a bumper crop this season that a number of the farmers did not take the trouble to pick them, and scarcely any of the orchard owners were fortunate enough to get their apples nearly all picked.

The rains of the past week have again put activities on the farm at a standstill. The ground has been too badly drenched for ploughing to be resumed, and very few farmers have yet succeeded in finishing up their fall ploughing, and there is still considerable ploughing to be done.

The men with the threshing outfits are also having their difficulties in shifting their heavy outfits about on the soft roads, and trying to thresh between showers.

One advantage of the heavy rains is that the wells and cisterns are all full and overflowing. Surely throughout the rural districts there cannot be any shortage of water during the coming winter months.

WET WEATHER HAS HELD UP WORK ON FARMS AT BURNBRAE

Farmers' Hopes For Fair Weather Were Dashed By Further Storms.

BURNBRAE, Nov. 19.—Just as local farmers had begun to hope that fair weather had arrived, they were greeted with another deluge on Thursday and Friday last. This rain made all the other showers look like so much dew, and has effectively halted ploughing except on high sod fields. Fields that on Thursday were fairly dry are now miniature lakes and at this late season of the year, little hope is held out for dry weather. From all appearances there should be no lack of water in wells or cisterns during the approaching winter.

This has been a very poor fall for tractor ploughing. Mr. G. V. Taylor, 4th Con. Rawdon, who runs his farm with modern equipment, including a gas tractor was forced to stop ploughing for a neighbour even before the last rain, because the loose, muddy ground would give no traction. Old Dobbin may have to be the farmer's standby for a while yet if the weather-man continues his pranks.

Harvesting Turnips.

Robt. Miller, on the Rawdon Boundary, has a three-acre patch of turnips which are partly under water, and he is wondering how to harvest them. In this connection, an interesting, supposedly-true story was recently heard concerning a farmer in this county who found his turnip patch flooded with water from the near-by creek. Being of an engineering turn of mind, he built a dam of logs below the patch and held back a considerable head of water. Then equipped with rubber-boots, he waded in and pulled his turnips. Having topped them, he threw them into the water, and when the job was completed, pulled out his stop-logs. The turnips were carried down the stream and pulled to shore and loaded on wagons at the first solid place in the bank.

Cheese Prices Drop.

Cheese prices have taken a slump for October sales and are now down to the 21c mark. Importers from the Old Country do not seem to want October cheese, probably due to the fact that it is what is commonly called "fodder cheese", i.e., cheese produced when cows are fed on rations not consisting mainly of grass.

FARM DENTISTRY

Stumps Extracted Without Pain

By Malcolm Macdonald

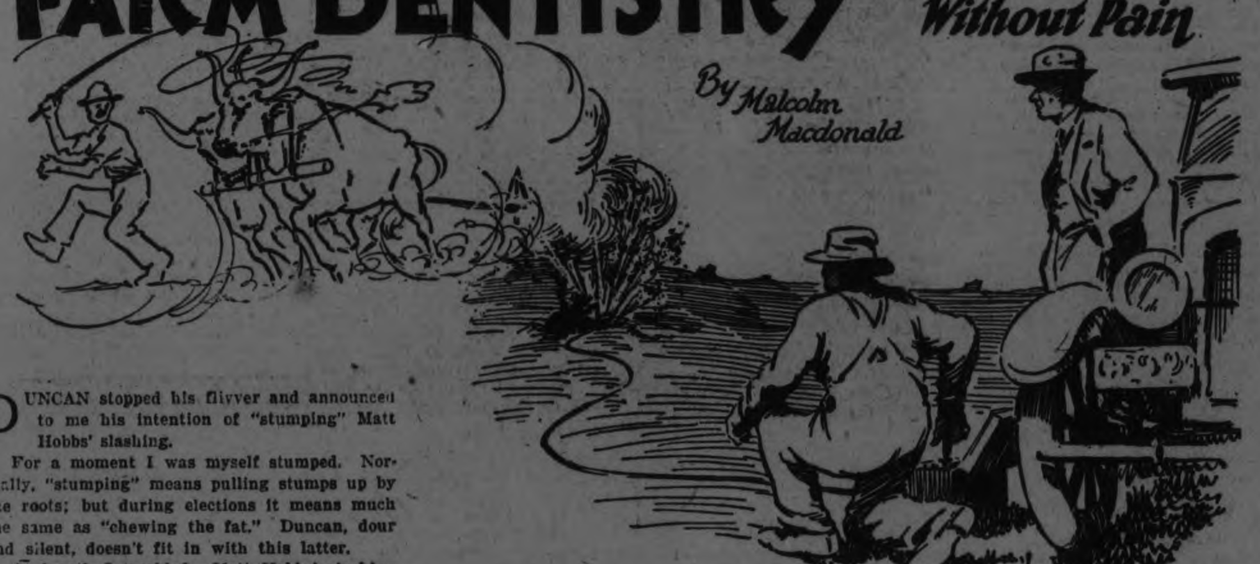

DUNCAN stopped his flivver and announced to me his intention of "stumping" Matt Hobbs' slashing.

For a moment I was myself stumped. Normally, "stumping" means pulling stumps up by the roots; but during elections it means much the same as "chewing the fat." Duncan, dour and silent, doesn't fit in with this latter.

At length I tumbled. Matt Hobbs' slashing is an eyesore of a place where blow-adders go fishing for toads. It has lain in pasture since the timber was cut and Matt has decided to bring it into civilization. Besides numerous decayed snags of beech, maple and elm, there are—or rather were — a dozen well-preserved pine stumps. I asked Duncan where his stump-puller was.

"In back," he replied with a nod towards the aft of the flivver.

"In the suit-case?" I asked.

In the suit-case," replied Duncan.

So I got in the seat beside him. It had come to this: That a stumping outfit could be packed in a suit-case. Stump pulling was among the dark deeds of my youth. There were no dynamite bombs nor hot-shot batteries about it, just monster chains, huge machinery and hard labor.

However, ours was the up-to-date of the day, and we were proud of it. The machine was a "stilliard.' Dynamite cannot despise a stilliard more contemptuously than a stilliard despised the primitive "screw", and no doubt the screw in its day had something to despise. The bringing-up father notion isn't as modern as it looks.

The stilliard outfit had three legs, braced in various ways. In the place of a screw it had a "drawbar.' This had notches, so it could be raised by the stilliard, and held when so raised. At the lower end swung a chain made of inch iron rod to wrap round one of the roots. The stilliard—a lever twelve feet long made of tw[illegible] pieces of steel [illegible] inch thick [illegible] three to f[illegible] inches broad, [illegible] the draw[illegible] suspended from the ap[illegible] link and at the rear by a "fall chain" [illegible] in pulleys. There were six ply of chain in these blocks. Thus, when the "fall' went out ten feet the lever was raised one. This, in itself, was some purchase; but it was not all. At the front end of the lever were several holes, armed with a drawbolt that caught the notch in the drawbar. The first hole was called "first-purchase." It was but six inches from the fulcrum link that suspended the end of the lever. Thus, when the full length of the fall chain went out, and the rear end of the lever was raised to the top, the stump was raised but six inches. At "second' purchase it would go up a foot; at "third" a foot and a half. When a stump was thus loosened the bolt would be put in "fifth," and the pulling completed in a single draw.

Drawing out the "fall" was the job of the oxen, Duke and Dime. They were muscular fellows, boned up to stumping standards, with horns three feet long, tipped with brass knobs that I suspected at the time were artificial tho' Archie assured me they grew there. Archie was chauffeur to this menagerie. His main function was to holler "Heigh, Duke, Dime, Heigh:" He had a powerful voice and Duke and Dime seemed to enjoy it. He always go out in front when he sang to them; and gesticulated with a hideous whip he called a gad.

I never saw him hit Duke or Dime with the gad, but he frequently poked them in the slats with the end of it; he said it tickled them—acted like the bagpipes on the Scotch. Archie never put them in "high", none of us ever broke the speed limit. But there was a dynamic poetry in their action [illegible] time being they seemed a part of [illegible] heavy draw was due [illegible] colonel of hors[illegible] gad into the jaws o[illegible] death there would be a booming thrill [illegible] "Duke—Dime," a gesture with the gad eloquent as Laurier; horns clicked as though that was an agreed signal of readiness; the great beeves bowed their necks and eased their huge briskets against the yoke. There were no reins to guide them. They knew neither gee hor haw. They went where Archie went. He didn't command, he hypnotized. They were not Archie's slaves, they were Archie. He would crouch as if in desperate effort, and grunt as if he were doing it all himself. I've seen Archie quite "winded" after a big draw.

Horses bored him—filled him with a grouch. "Gi' me the cattle," he would say. He regarded horses as many to-day do the auto car—as an unjustifiable innovation.

I have set down the substances of my recollections on the way to Hobbs' slashing. Now for the modern stumping outfit.

Duncan opened the suitcase and exposed an electric battery and some sticks of brown mud he said were dynamite. Then he strung some wire to one of the stumps. With a bar he made three holes in the ground beneath the stump, wired his sticks of mud and shoved them carelessly in. We went back to where the battery lay, and while I looked about for a safety-first tree to shelter me from a vague, uncertain peril, something at the stump went "Poof-bang." I looked. A little cloud of smoke and dirt rose in the October sunlight. Beneath it was parked, in three pieces with mangled roots sticking out in a ghastly way, the pine stump.

Duncan was off with his crow bar and another bunch of mud sticks. He came back, and again the stumping outfit spluttered.

After the fourth stump had been torn from bed, I went over to the car and sat down. [illegible] darn excitement about this," I told Duncan. "Not much—[illegible] fact." he agreed. [illegible] ping has lost its charm. It's a [illegible]. The soul has gone out of it. Too blame monotonous.

SHORTHORN GENERALLY KNOWN AS THE BEST COW FOR FARMERS

In Early Days Breed Was Used for Both Beef and Milk.

SPLENDID TYPE

Breed Has Always Been Most Popular Among Ontario Breeders.

While there are a large number of breeds that are used for beef, only a few of these breeds which may be classified as beef breeds are extensively bred in Ontario. Chief amongst these breeds are the Shorthorn, Hereford, and Aberdeen Angus. In fact, these are the only beef breeds which have made any considerable progress in the Province. It is true that other breeds such as the Galloway and Devon are, or have been, bred in Ontario, but they never have made headway. The Brown Swiss and the Red Polled are also sometimes considered beef animals but they are more of the dual-purpose type and have never become popular in Ontario. The West Highland, a distinctly beef breed, is another that has not come into prominence in the Province.

It will be noted that all these breeds named had their origin in the British Isles with the exception of the brown Swiss. The establishment of the breeds in Ontario marks the beginning of progress toward a diversified agriculture in this Province. Mixed farming in Ontario really had its beginning with the establishment of the live stock business through the importation of breeding stock from the Old Land.

The Shorthorn.

The Shorthorn breed, which has always been the most popular amongst the beef cattle breeds in the Province, had its origin in the counties of Durham, Northumberland, York and Lincoln in the north-east portion of England, bordering on Scotland and the North Sea. This portion of England comprises a rich valley district with rolling land on either side. It is claimed that cattle somewhat resembling the present-day Shorthorn were bred by the dukes and earls in Northumberland and York before the year 1600. Of course, the origin of the breed is obscure. No doubt, cattle brought in by the Romans, Normans and other invaders were crossed with English stock. Black-horned cattle were common in Yorkshire, while in Lincoln, white, red and spotted cattle prevailed. Early in the eighteenth century the Teeswater cattle, produced in the valley of the Tees, became famous, while in Yorkshire the Holderness cattle were the favoured breed. Later, the Teeswater cattle were called Durhams.

About 1780, after the foundation had been laid by the use of two great bulls, Studley and Hubback, Robert Bakewell, who had been carrying on experimental work with sheep, discovered that by a close concentration of blood of choice animals rapid improvement could be made, and following this system the Colling Brothers, Charles and Robert, between 1780 and 1800, made the first systematic improvement of the breed, the former working at Barmpton and the latter at Ketton. These men were followed by Thomas Bates, Thomas, John and Richard Booth and Amos and Anthony Cruickshank. The Collings originated among others the following families: Phoenix, Wildair, Princess, Red Rose, Bright Eyes and Daisy families. They were interested in big, strong, deep, thick, heavy cattle noted for their beef producing qualities. The herd of Charles was dispersed at auction in 1810, and in 1818 and 1820 Robert sold out his cattle.

It was not till about 1837 that Amos Cruickshank, an Aberdeenshire Scotchman born in 1808, and who had recently taken possession of a farm called Sittyton, began breeding Shorthorns. This real founder of the modern Shorthorn type made careful selections from English herds, always picking the smooth, deeply fleshed, blocky, low-set types, and commenced breeding what later became known as Scotch type Shorthorn cattle. He, with his brother Anthony, made wonderful progress in the breeding of Shorthorns up until the time the herd was dispersed in 1889.

Shorthorn cattle are among the heaviest of the beef cattle breeds. In fact, they are often considered to be the heaviest breed, although they do not exceed the Hereford very much in weight. Mature breeding cows should weigh from 1,300 to 1,500 pounds and, of course, many are considerably heavier than this, some ranging as high as 1,700 and 1,800 pounds. A mature Shorthorn bull is considered under size if he does not weigh more than 1,800 pounds and many of the leading bulls of the herd weigh from 2,200 to 2,500 pounds.

Shorthorns may be red, white, or roan or any combination of these colours. Very light red is objected to, as is also a spotted intermingling of the three colours. Many breeders also object to cattle showing white hind legs, although it is no disqualification, but is a marking that is often passed down generation after generation. Black should not occur and dark muzzles are decidedly objectionable. Dark red is always preferable to the light red and a dark roan is generally a little more in demand than a light roan. While some of the best animals of the breed have been white, buyers sometimes discriminate against this colour. There should be no reason for this discrimination for, in the history of the breed, some of the best breeding bulls and cows and many of the outstanding show-ring winners have been white in colour.

In conformation the Shorthorn should conform to the beef type showing a short, broad head, full, yet placid eye, and a fine, flat horn, preferably coming out straight from the poll then turning inward and slightly downward. The neck should be short, clean cut, and blended smoothly into the shoulders. Individuals of the breed are sometimes criticized for roughness of shoulder and lack of heart girth. This being true, it is well to select animals with smooth well laid in shoulders and a great spring of rib giving a large heart girth. The back should be straight and strong with a broad, level loin carrying evenly into well set in hook bones. There is a tendency, in some Shorthorns, to be a little too prominent over the hooks, which makes them appear slightly rough. The quarter should be long, level and well filled and the thighs full and meated right down to the hocks. The underline should be straight and parallel with the top line, which means that the fore and rear flanks should be well let down. The entire body should be covered with a deep coat of mellow fleshing evenly laid on and the skin should be soft and pliable as an indication of quality. Most good Shorthorns carry an abundant coat of fine silky hair. Scotch breeders lay a good deal of emphasis on this point, always claiming that a thick mossy coat indicates good feeding qualities.

The Shorthorn is possibly the most popular beef breed of cattle known and certainly stands first in favour in Ontario. It has also made great progress in the Argentine, South Africa and the United States as well as in the home of the breed. Records show that the breed was first introduced into Ontario about 1832, but the first cattle to be imported direct from the Old Land were brought out by George Miller, who came to York County, Ontario, bringing with him a few head in 1835. From that small beginning, steady growth took place in the Province until the breed is distributed throughout all the beef-producing countries.

In the early days of the breed s history in this Province, cows were used for both beef and milk and consequently the Shorthorn became established as the farmer s cow. Later, the most popular strains from the standpoint of pedigree breeding and show-ring conformation were developed along beef-producing lines more than for milk production. This tendency was worked to such a degree that in the past few years an effort has been made by a number of breeders to increase the milk production of their cattle, and at the present time there are throughout the Province considerable numbers of breeders of dual-purpose Shorthorns, a branch of the breed in which milk production has been placed on an equal footing with beef production, if not, in some cases, held in higher esteem. The cattle that have been most prized as dual-purpose Shorthorns have been more of the old English type, not quite so low set as the Scotch cattle and not quite so pronounced in beef type. Breeders, however, have for the most part recognized that breed type must be preserved, and with few exceptions have endeavoured to retain the best possible beef type. It must also be remembered that a good Shorthorn cow, even if pronounced beef type, should at least give sufficient milk to raise her calf in a thrifty condition. Extremes are dangerous. A beef cow that will not milk can only be kept at a loss and a Shorthorn that cannot be made into reasonably good beef is not worthy of the name. In the spring of 1913 the record of performance was opened to Shorthorn cattle, and since that time a number of Shorthorns have qualified in the R.O.P. with very creditable records. It is believed that the aim of the breeder of dual-purpose Shorthorns should be the production of about 8,000 pounds of milk without deteriorating to any appreciable extent the beef producing qualities of the breed. Notwithstanding the fact that more interest is now being taken in dual-purpose Shorthorns in Ontario, by far the greatest percentage of Shorthorn cows are allowed to nurse their calves and greatest demand at public sales is usually found for the straight Scotch cattle as contrasted with the plainer-bred Scotch-topped or English types.

CANADA'S CATTLE EXPORTS

MONTREAL.—Exports of Canadian cattle for the first nine months of 1925 totalled 116,734 head, as against 126,287 head in the corresponding period of 1924. Exports to Great Britain totalled 74,906, as against 54,100 in 1924, and exports to the United States, 36,499 as against 68,748 in the preceding year.

COBOURG FINDS FEW POTATOES

Farmers Seem To Be Reluctant to Bring Crops to Market.

COBOURG, Nov. 19.—Cobourg merchants state that very few potatoes are coming into the town and none appear to be very heavily stocked. Farmers appear to be waiting for a higher price. On the market here some bags were sold for $2.25 a bag, but not many loads were offered. Buyers who are going through the district, seeking spuds for shipping report poor luck in securing large quantities.

Eggs and butter are two other commodities that are skylarking. Firsts sold on the market here for 60c a dozen, some going for 55c. Pullet eggs were 55c. Butter is selling from 45c to 50c, and dairy butter is not plentiful.

Treat hard water that is to be used in spray materials. Some fruit growers use soap to do the job, but if the water is very hard, an excess of soap may cause a lot of grief. The soap reacts chemically with arsenate of lead, and burned foliage may be the result. Quicklime or hydrated lime (two pounds of either form to 100 gallons of spray solution)will soften hard water. The lime should be added to the water before spray materials are put in. Other materials that can be used are skim-milk and calcium caseinate. If hard water is a serious problem in your spraying operation, put in a water softener. They cost $150 and up—cheap as a good cistern, and more desirable.

BLAME FOR T. B. AMONG HUMANS IS PLACED ON INFECTED CATTLE BY A WORLD-FAMOUS SCIENTIST

If Cattle Were Freed From Infection World Would Not Be Troubled.

YEARS OF SEARCH.

Spahlinger Has Been Experimenting For Period of Fifteen Years.

GENEVA, Switzerland, Nov. 19.—If all the cattle in the world were freed of tuberculosis infection, this dreaded disease would cease to trouble mankind. That is the theory of Henry Spahlinger, world-famous bacteriologist, whose experiments and successful cures of tuberculosis here are attracting the attention of the medical profession everywhere.

"It is not clearly understood," said Mr. Spahlinger, "how widespread is this disease among cattle and how intimate is the connection between the infection of milch cows and the spread of tuberculosis among people. I am hoping for the day when laws everywhere will compel the eradication of this disease breeding source."

Mr. Spahlinger's search for methods of combating tuberculosis has extended over a period of 15 years. In 1910 he began experiments with guinea pigs and after two years announced he had prepared toxins, anti-toxins and vaccine which showed remarkable effects in curing the disease in these little animals.

Results Encouraging.

The co-operation of other distinguished scientists and physicians was elicited and further experiments were carried on, making use of other and larger animals. The first experiments upon human patients were conducted under the direction of Dr. Lardy, president of the board of examiners in medicine of Geneva University, in 1912 and 1913. The results were encouraging from the beginning.

The work was done at a laboratory and farm which formerly were a part of an estate of the Spahlinger family. A part of the fine old residence has been converted into the laboratory and the other buildings are used for the purposes of the farm in maintaining the animal used for experimentation.

This work has been carried on in a remarkably philanthropic manner. Mr. Spahlinger, who wishes to be known as a scientist and not as a physician, has constantly refused to have his discoveries exploited financially and will not take pay for the materials, he provides physicians for treatment of tubercular patients.

Greatly Impressed.

Dr. Thomas Watts, a member of the British Parliament who visited Geneva to investigate the work of the institute, said:

"We are greatly impressed by Mr. Spahlinger's liberality. He has a staff of 10 assistants all of whom he pays out of his own pocket. Not only has he refused fees from patients, but I am credibly informed that his researches during the last 12 years have swallowed his whole fortune."

Mr. Spahlinger's experiments have been conducted upon the theory that there are a number of varied causes for the different attacks of tuberculosis. "The different symptoms of intoxication," he says, "are due not to varying manifestations of the same poison, but has prepared his serums of a composit of different toxins procured in different ways.

One is an anti-toxin which is the product of secretions of Koch's bacilli in a culture medium. Another is called an "anti-endotoxin" obtained from poisons derived from the bodies of dead bacilli. A third is a serum obtained by injecting into the veins of a horse, first dead and then living microbes, after the animal has been prepared by a long series of progressive vaccinations.

Different Serums.

Out of these three ingredients, Mr. Spahlinger has prepared serums of different kinds for treating the different forms of tuberculosis. For pulmonary tuberculosis he uses a serum in which there is a predominance of the anti-toxin; for surgical cases—that is, where bones or glands are diseased, a serum containing a larger proportion of anti-endotoxins is used.

The treatments are by subcutaneous injections two or three times a week, and in some cases even several times a day. The length of the treatment varies according to the gravity of the case and the amount of serum administered.

"It is pretty generally known," said Mr. Spahlinger, "that even in cases of advanced tuberculosis which have been given up as incurable, have sometimes improved and slowly recovered without special treatment. Hence it appears that the defenses of the body are of themselves sufficient under certain circumstances. Thus we find if we are able to give some artificial assistance we may be able to turn the balance in favor of recovery. Our treatment aims at the slow destruction of a part of the tuberculous and mixed infectious poisons."

The clinical records of the Spahlinger institute are voluminous and appear to offer conclusive proof of the success of the method of treatment. Numerous medical commissions, including representatives from the British Ministry of Health, deputations from the British Parliament and physicians from Canada and Australia have visited Mr. Spahlinger and have reported favorably upon his work.

Frozen Spuds Arouse Ire Cobourg Refuses Any

COBOURG, Nov. 19 (Special).—Because citizens have complained of frozen, diseased potatoes being brought into town and sold either in the market or peddled about the town, the Board of Health met, and passed the following resolution:

"'Whereas many complaints are being made to the Inspector of the Board of Health that large quantities of frozen or diseased potatoes are being sold to the Cobourg public, take notice that the Board has instructed the Inspector to investigate quickly and prosecute all such sales brought to his attention, under the Provincial Act, which carries as a penalty for the offence, a fine not exceeding $100.''

GREAT DEMAND FOR FARM LAND

Is Well Maintained as Price of Wheat Keeps Up.

One of e definite indications of improved conditions in Western Canada is the revival of demand for farm lands. The head of a Western trust company reports that his firm has disposed of more lands in the past five months than in the previous five years; other companies report improvement to a greater or less extent. As the harvest progresses to completion under generally favorable conditions, with the price of wheat well maintained, there is a real and substantial improvement in buying sentiment which is reflected in the movement of goods through wholesale houses. Confidence grows that the crop of 1925 will place the Western provinces on a sound basis. The West is still carrying a burden of debt but in the past couple of years it has been reduced, and this year's satisfactory dollar crop promises not only sufficient income to meet current obligations and provide a substantial margin of new buying power, but it also provides new confidence, and with it a more satisfactory credit basis. This refers to practically all sections with the exception of areas in Southern Alberta and Saskatchewan which suffered from drought. These areas provide one of the great problems which Western Canada has to solve. They are not proving satisfactory for wheat farming. Irrigation may reclaim portions of them but some sections may eventually go back to grazing land.

Out of the Depression.

All factors considered, it is the judgment of The Financial Post, based on first-hand study by the editor, who has just completed an extended trip throughout all sections of the Prairie Provinces, that the 1925 harvest will see Western Canada move out of the period of depression which has prevailed for several years. Nothing like a boom is to be looked for. Experience has bred a conservative spirit which is in marked contrast with the unreasoned optimism of the boom days. The feeling to-day is one of new confidence and from all available evidence it is well founded.

This view of the situation which is the result of wide inquiries in Winnipeg and throughout the West finds confirmation in the statement of C. M. Bowman, chairman of the executive of the Mutual Life of Canada, that "beyond the shadow of a doubt the 1925 crop will make the purchasing power of Western Canada greater than ever before in its history; if grain prices keep up, the net returns for the year will be larger than in any other single year." Mr. Bowman made this statement at Winnipeg after an inspection tour of the prairies. For some years he has been a close student of agricultural conditions in the West and an active propagandist for mixed farming. No business man of the East is in a better position to judge of the situation of which he speaks.

Further confirmation of this movement in western land is found in an official report of the United States Bureau of Immigration which states that the number of farmers settling in the Canadian prairies from a large portion of the United States is fifty per cent. greater than for last year and that the two railways and the Hudson's Bay Company had sold more land in Western Canada than in any similar period for ten years.

Favorable Tourist Trade Balance.

On our tourists as well as our new settlers, the country is realizing in a large way. Too much emphasis cannot be placed on the development of this remunerative industry. It was predicted by opponents of the gasoline tax in certain provinces that the tax would kill the tourist industry. Instead, every province reports a much larger volume of this business than ever before. It is estimated by the National Parks Board that the tourists left $150,000,000 in the country last year. A similar United States organization reports Canadian tourists to have been worth $20,000,000 to the different States. This gives us a favorable balance of $130,000,000. There is evidence that this figure is short of the mark, and in any event, it will be much greater this year. The fact that this amount comes into the country with virtually no encouragement or development serves to illustrate the possibilities of such an industry organized under the administration of some central board established to coordinate the efforts of the various provinces and municipalities.

Louis Agassiz, famous zoologist and Harvard professor, was a champion fencer.

The potato was scarcely known before the 17th century and was not greatly cultivated until the middle of the 18th.

Burnbrae Farm Notes

Hog prices hold somewhat easier at $11 to $11.25 per cwt. from quotations of local buyers.

Egg prices are on the up-grade at from 45 to 50c per dozen for firsts. Production is at the lowest point now and local poultrymen are making efforts to get their flocks laying soon to take advantage of the high prices.

BOVRIL is concentrated prime Beef Sold in bottles only

CHURCH OF ENGLAND CONFRONTED BY A GRAVE CRISIS AT PRESENT

Controversy Over Prayer Book and Re-union With Rome Exists.

THREATENS UNITY.

Harmonious Fellowship Among Different Divisions Is Difficult to See.

(By P. W. Wilson)

The ancient Church of England, a State Church, established and endowed by law, is today confronted by a threat to her unity. For more than three centuries she has lived under a compromise perfected by Queen Elizabeth and this compromise is breaking down. The crisis is brought to a head by a revision of the Prayer Book in which the compromise is embodied. Questions have been reopened on which the Church cannot longer halt between two opinions. he must take either the Catholic or the Protestant view. The question is, which?

The struggle touches the Christian religion throughout the world. It is studied with attention by Roman and Eastern Orthodox Catholics and by the evangelical churches all of which are indirectly affected. For Episcopalians the issue is of a profound concern. The Archbishop of Canterbury belongs not alone to England. As Primate and Metropolitan, he sits in the seat of St. Augustine. To council in Lambeth Palace he invites Bishops from the United States, the Dominions and missionary dioceses. And recently the Episcopal Church of Sweden declared her spiritual unity with the Anglican Church by including English Bishops in the ceremony of consecration on which depends her apostolic succession.

The Elizabethan compromise was based on the principle that the National Church must include the nation, Protestants and Catholics alike. The Church, therefore, has had three dimensions. It has been "High," or ceremonial. It has been "Low" or evangelical. And it has been "Broad," or liberal. These differences hitherto have been regarded as healthful. Recently, the Archbishop of York has pleaded that they stimulate thought and vision, which is the case for the compromise.

But the compromise has never been the success that was hoped. Despite severe persecution, the Irish remained with Rome: the Scots would not tolerate Bishops; and in England and Wales "the dissenters" broke away, fighting desperately for their rights as citizens — which rights, in due course, were extended to the Jewish faith. Finally there were "the lapsed masses," who had drifted out of all churches, especially in the cities. The position today is, then, that the Church of England is no more than one among other religious bodies, taken together, do not now embrace one-half of the people.

Repudiated Doctrines.

At the Reformation the Anglican Church was declared in plain terms to be Protestant. By the Thirty-nine Articles of Religion, included in the Prayer Book, Roman doctrines, especially transsubstantiation, are expressly repudiated. In the United States the associated Church is entitled "Protestant Episcopalian." And in Ireland the episcopacy stands sharply contrasted with Rome. On paper, that side of the case is clear.

There is this also to be said: If the Established Church does not remain Protestant she must sacrifice her connection with the State. The various Acts of Succession stipulate that the King of England shall be "a faithful Protestant," and the test of his Protestant faith is membership in the Established Church. It is on this understanding that the Church has been appointed to crown the King: that she has held the cathedrals and other venerable fabrics, and has supplied a chaplain to the House of Commons and replates to the House of Lords. These privileges, originating in the Catholic era, were continued only on the assumption that the Church had submitted to the Reformation.

Disestablishment of the Church of England is thus becoming a political possibility. There is no establishment of any church in the United States or the Dominion. Under Roman Catholic pressure, the Establishment was brought to an end in Ireland. The evangelica Churches have insisted that it be brought to an end in Wales. And in Scotland the Established Church is not Episcopalian but Presbyterian. The State "connection" in England thus stands alone, a picturesque and dignified anomaly, scarcely to be defended in logic, yet continued in affectionate loyalty to the past.

It is the Catholic upheaval within the Protestant Church which has transformed the landscape. The Anglo-Catholic Party is well organized and its power is the greater because the Church is short of clergy. In the decade, 1915-25, the candidates for ordination were 2,850 fewer than in the decade before. And the average age of an Anglican clergyman to-day is 52 years. The stipend are inadequate. Nor is this the moment when any Bishop would willingly alienate the forces under his care by driving into the Roman Communion many of his most zealous parish priests.

Ninety years ago the Catholic upheaval began as the Oxford Movement and was led by Newman, afterward Cardinal. Manning, who also was destined to be a Cardinal, began his career as an Anglican priest. To-day there are in the Church of England thousands of eager clergymen whose sympathies are with Newman and Manning. If they are not converted to Rome it is because they believe that the day is coming when Canterbury and Rome will be reconciled.

The general argument of the Anglo-Catholics is that at the Reformation the Church did not suffer any break in her continuity. She never ceased to be a part of "the Holy Catholic Church throughout all the world." And recently this claim was supported by the Patriarch of Constantinople, who has declared that the Anglican orders of bishops, priests and deacons are valid and that the sacraments administered by them are efficacious.

This pronouncement is endorsed in effect by the Russian Church and by the Patriarch of Alexandria, who speaks for the Coptic Christians. On the other hand, Rome resolutely declines thus to approve the Anglican orders. By a bull, Apostolicae Curae, dated 1895, Pope Leo XIII declared that these orders are null and void. The Anglo-Catholics who, like Viscount Halifax, appeal to the Vatican for recognition of their orders are met with a firm negative.

Will Not Take "No."

But they have refused to take "No" for answer. With the object of bridging the gap between the Roman and the Anglican Churches they have adopted what so high an ecclesiastic as Bishop Gore has called "the whole practical working system and ceremonial of Rome." The Bishop of London, agreeing with Dr. Gore, complains of "a little band of men who are not really loyal" to Anglicanism. And in The Guardian, the most representative of Anglican journals, we read of three clergymen, staying at a Swiss hotel.

"Coming to mass with us?" asked two of them.

"No, worse luck," answered the third, "I have been had to read the lessons in our own church!"

The recent Anglo-Catholic Congress at Southampton declared for "the Sacrament of Penance," for the rosary, as "the only form that seems to make regular prayer a possibility for many people" and for "the use of holy water" as "specially valuable."

Again, it was the Bishop of Winchester who endeavored, unsuccessfully, to counteract this attitude. The Anglo-Catholics desire also to add saints to the English calendar. They sing hymns in honor of the Blessed Virgin Mary and celebrate the Feast of Corpus Christi. At their instance the Bishops have been asked to draw up a service known to the Roman Church as "Prime." Dr. Gore calls this "half-Romanism." Some, it may be, would suggest that the proportion in many instances exceeds fifty-fifty.

Recognition of "Primacy" Urged.

The Anglo-Catholics have long been led by Viscount Halifax, now far advanced in years. He recently startled even the secular press by proposing that the Church of England shall now recognize the "primacy" of the Pope, "with all its implications." He argues that until this "primacy" is acknowledged, reunion with Rome will be impossible.

The late Bishop of Zanzibar, while attending an Anglo-Catholic conference, even sent a telegram to the Pope and greatly stirred the dovecotes. It should be added that Lord Halifax assumes certain concessions on the part of Rome, namely, the use of a prayer book in English and of the Bible as thus translated. The assumption that such autonomy would be allowed is supported by the encyclical of the present Pope, published at the tercentenary of St. Josaphat, in which—addressing "all who, for whatsoever motive, separated from her"—the Holy Father says that "in such a union, all peoples will enjoy the same rights, whatever be their race or tongue and whatever be their sacred ceremonies." Those words were addressed to the Eastern Churches. Apparently Lord Halifax has applied the principle to the Anglican case.

That the Bishops have lost control of the more advanced Anglo-Catholics is manifest from many utterances. In the addition of ornaments to their churches and of services to their liturgy, certain extremists, at any rate, are a law unto themselves. Their zeal, their poverty, their disinterested service preclude the idea of renewing the former policy of prosecution in the courts for what appear to be breaches of statute law. But the Protestant wing of the Church is to-day aroused as never before. To the Laymen's Assembly, the North of England has returned a powerful contingent of Low Churchmen. The Anglican Church in Ireland now disestablished, expresses similar sentiments.

Two Battlefields.

The struggle is proceeding at the moment on two battlefields—first, reunion; second, the prayer book. The Lambeth Conference of 1920 authorized the Archbishop of Canterbury to promote the reunion of the churches. In pursuance of the resolutions there have been meetings between the Bishops and leaders of "the Free Churches"—that is, the Presbyterians, the Methodists, the Baptists and the Congregationalists. In England there is no result. Dr. Jowett has preached in Durham Cathedral—that is all. But in South Africa such reunion has made progress. And in Canada the recent union of Presbyterians, Methodists and Congregationalists greatly interested the Episcopalians. It is such a reunion of Protestant Churches, on an evangelical basis, that has been so vigorously advocated by Dr. Karl Reiland, rector of St. George's Episcopal Church, New York.

Hence the astonishment when the Archbishop of Canterbury disclosed that, with the "cognizance" of himself and the authorities at the Vatican, reunion between Canterbury and Rome was under discussion at Malines, where Cardinal Mercier's guests included Bishop Gore and Viscount Halifax. Among Roman Catholics in England the question was asked why Cardinal Bourne, head of their Church in that country, had not been represented at the round table. But the most pointed comments came from the Low Churchmen in the English Episcopacy itself.

The Bishop of Liverpool—in which city is arising a noble cathedral—thinks that "the time is not ripe" for reunion with Rome. The Evangelical Alliance declares that reunion "would simply mean absorption." The Bishop of Durham (Dr. Hensley Henson) inquires why the Anglican Church has been represented at Malines by "men who are well known to dislike and disclaim the Reformation." Even the Bishop of London insists that a preliminary to reunion must be an abandonment of the claim to infallibility by the Supreme Pontiff. And leading Wesleyan Methodists, who perhaps are nearer to the Anglican Church than any other nonconforming body, state plainly that reunion with themselves on one hand and with Rome on the other is impossible.

Parting of the Ways.

The Anglican Church is thus—as Sir T. W. H. Inskip, the Solicitor General in Prime Minister Baldwin's Government and a leading evangelical, puts it—at "the parting of the ways." He asks: "Could it be true that the Archbishop of Canterbury is a defeatist?" Was he really "willing to sell the pass"?

It is in this atmosphere that the Prayer Book is under revision. And the point at which a schism is threatened may be found in the communion service. The Anglo-Catholics have obtained the approval of the Bishops for permission to reserve the Sacrament. This permission is limited to the use of such reserved sacrament for the sick. But it is argued that the reservation, if allowed at all, will become a pretext for adoration in the churches—a devotion wholly in accord with the Roman faith, but excluded hitherto from post-Reformation Anglicanism.

The Low Churchmen, therefore, have promulgated "a call to action," powerfully signed by leaders—among them Dean Inge. On reservation they declare that they will never give in. And sixteen evangelical members of Parliament have indicated their purpose to fight the new Prayer Book on the floor of the House of Commons if necessary. Among other matters of acute disagreement are the authorization of mass vestments and public prayers for the departed.

"Mechanical" Religion Charged.

The protagonist of the Evangelicals is, curiously, the Bishop of Birmingham, of which diocese Dr. Gore was the first "father in God." Dr. Barnes, a distinguished mathematician and Modernist, accuses the Anglo-Catholics of elaborating a "mechanical" practice of religion, words which have evoked the deepest resentment, especially when they were followed by a strongly controversial sermon in Westminster Abbey and by a discourse at Brighton in favor of birth control.

As President of the English Church Union, the Anglo-Catholic vanguard, Lord Shaftesbury has appealed to the Archbishop of Canterbury to restrain these utterances on the part of his colleague. The Archbishop has, however, no authority to exercise such restraint.

Faced by these confusions, the Church has decided that the revised Prayer Book shall be optional, not compulsory—an arrangement already adopted in the case of the revised Bible. This will mean that the two parties, instead of using the same liturgy, but in different senses, will be able to develop what will be, in effect, two orders of worship, in many respects contrary the one to the other.

Each parish will have to decide which Prayer Book to accept; and if the new is preferred, how much of it, and how little. To this compromise there are manifest objections; yet any attempt now to abandon the revision might impel many of the Catholic clergy into the Roman Church.

Nor has modernism provided a solution to these perplexities. On the contrary, criticism of the Bible and of the Thirty-nine Articles, however justified it may be, tends for the moment to weaken the bulwarks of Protestantism and to clear the way for the ecclesiastical authority advocated by the Anglo-Catholics.

It is safe to say that, since the days of King Henry VIII, the Established Church of England has never been subject to a strain and stress approaching in gravity her present rapid transition. Nor is it easy to foresee how contraries so direct as these can be included in one harmonious fellowship of daily co-operation.

KU KLUXERS AT WORK

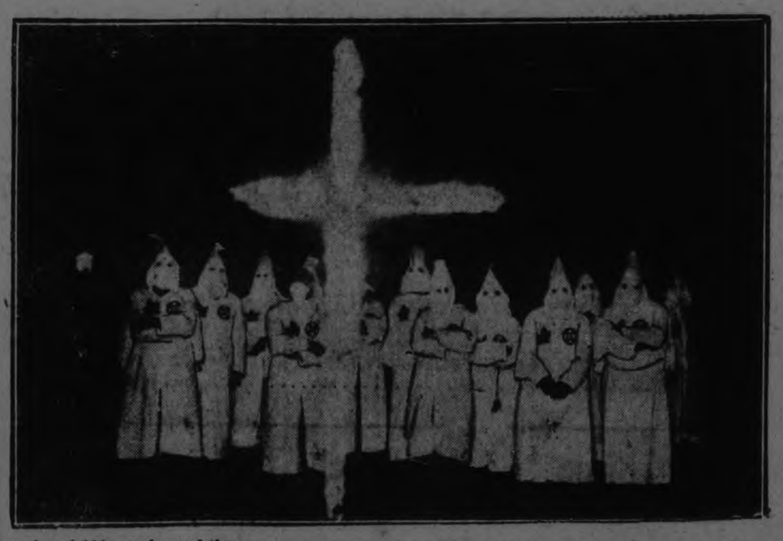

More than 1,000 members of the Invisible Empire of the Ku Klux Klan of Kanada assembled in an open Dorchester field, near London, Ont., one night recently for the "naturalization" or initiation of a hundred new members. Both men and women were present in the regalia of the order. Four fiery crosses were burned as a part of the ritual. A number of the hooded members are seen above in front of one of these blazing emblems.

EXPLORER HAS OPENED GREAT NEW TERRITORY

District in Northern British Columbia is Little Known to White Men.

MANY CURIOS

Wild Life is Plentiful—Great Waterfall Found in District.

PRINCE RUPERT, B.C., Nov. 17—A vast new area teeming with objects of unusual scientific interest and of unparalleled scenery has been explored during the past few months by Harlan I. Smith, of the field staff of the Victoria Museum, Ottawa.

This area, little known to the white man because it is locked away many miles from transportation facilities and can be penetrated only by rough trails which wind over mountains and through dense forests many miles from the centres of civilization, has been given the name of Mackenzie Park. In this park Mr. Smith has found, among other things, one-fifth of the known petroglyphs of Canada; a great waterfall which in point of height may prove to be among the first five in the world.

Huge glaciers stud the mountains in this region, grizzlies and other wild game is abundant and the Indian types offer a rich field for anthropological study.

The district was named after Sir Alexander Mackenzie, the first white man to cross Canada and one of the few men who led an expedition over the Bella Coola trail.

The great waterfall noted by Mr. Smith is said to have a drop of 828 feet, which would make it the highest in Canada, the second highest in the Western hemisphere, and the fifth highest in the world.

From a zoological standpoint, the Bella Coola district has few equals, if any, in Canada. Here is a district where mountain goats have been shot from the side of the road; where fourteen bald-headed eagles have been counted on a single tree; where huge sand sharks and sea fans are to be found in the deep fiords which indent the coast.

For the lover of romance, the artist and literary person, few districts afford the same opportunities as Bella Coola. Among the human types that may be encountered in various parts of the district are Norwegian fishermen living according to the traditions of their land; Indians who are among the crack horsemen of the continent; cowboys, French-Canadian trappers and the ubiquitous Chinese and Japanese fishermen.

BEWARE THE COUGH OR COLD THAT HANGS ON

Chronic coughs and persistent colds lead to serious trouble. You can stop them now with Creomulsion, an emulsified creosote that is pleasant to take. Creomulsion is a new medical discovery with two-fold action, it soothes and heals the inflamed membranes and kills the germ.

Of all known drugs, creosote is recognized by medical authorities as one of the greatest healing agencies for persistent coughs and colds and other forms of throat troubles. Creomulsion contains, in addition to creosote, other healing elements which soothe and heal the inflamed membranes and stop the irritation and inflammation, while the creosote goes on to the stomach, is absorbed into the blood, attacks the seat of the trouble and destroys the germs that lead to consumption.

Creomulsion is guaranteed satisfactory in the treatment of chronic coughs and colds, bronchial asthma, catarrhal bronchitis and other forms of throat and respiratory diseases, and is excellent for building up the system after colds or flu. Money refunded if any cough or cold is not relieved after taking according to directions. Ask your druggist. Creomulsion Co., Limited, Toronto, Ont.

CHOIR SOCIAL.

St. James' Songsters Entertained By Rev. J. D. and Mrs. Richardson.

The regular practice of St. James' Church choir, held last evening in the parsonge, was followed by a pleasant social hour, when Rev. and Mrs. Richardson entertained the choir members. A pleasant evening was spent in the enjoyment of music and dainty refreshments, with an impromptu program, in which several took part, including Mrs. E. Kitney, Mrs. H. Turner, Messrs. Pratt, Fairbrother and F. Chenhall.

SOUTH AFRICA WILL WITHDRAW WHEN ALL AGREE

Union Has Right To Leave Empire But Cannot Secede Now.

WOULD BE FATAL.

Will Exercise Right When It Is In Her Interests To Do So.

CAPETOWN, South Africa, Nov. 19 (Canadian Press).—The question of South Africa withdrawing from the British Empire some time was touched upon by Premier Hertzog in a speech at Eastron, Orange Free State, last night. He said that although the Nationalists (of which party Premier Hertzog is the leader) had won the right for the country to secede from the Empire, the Nationalists knew that such a step would be fatal.

South Africa would exercise the right to draw out of the Empire, Premier Hertzog continued, as soon as it became apparent that it was not in her interests to remain in the Empire. In any case, he assured the audience, the right of secession would not be exercised until the sentiments of both English speaking and Dutch speaking inhabitants were agreed in the matter.

IN POLICE COURT

Two local men appeared before Magistrate O. A. Langley this morning, on a charge of being found intoxicated in a place other than a private dwelling. Both pleaded guilty to the charge and were fined $10 and costs each.

B. C. CITIES TRY MANAGER PLAN

Several Places Are Considering Placing One Man in Charge.

NEW TO PROVINCE

VICTORIA B.C., Nov. 19 (Canadian Press). — British Columbia cities may soon give the city manager system a tryout.

So far the plan has not been adopted in any municipality of the province, and the nearest approach to the system was in South Vancouver when the Provincial Government appointed a commissioner to take charge of the municipality's affairs when they became seriously dislocated following the collapse of the realty market during the war years. As soon as the municipality's conditions returned to normality, however, it went back to the reeve and council system, which prevails in all towns too small to have mayors and aldermen.

It is possible the Provincial Government will bring down legislation at the present session to authorize municipalities to vote on the city manager plan and adopt it without further formality in the event of a favorable vote. The system has been considered in several cities and municipalities during the past few years as a means of providing more efficient administration, but in no case has the matter passed the debating stage. A referendum was presented to the ratepayers in Victoria several years ago, but was defeated.

DIED SEEKING HIDDEN GOLD

Old Man Has Searched Many Years for Treasure Cache.

MURDER INVOLVED

TELEGRAPH CREEK, B.C., Nov. 19 (Canadian Press).—T. H. Kinder, a veteran prospector, died near here while searching for hidden gold, and with him died the secret of where the treasure was planted.

It is a romantic story and a pathetic one, the search for hidden gold by Kinder, who died perhaps only a few days or a few hours before finding the long-sought fortune that would have made him wealthy and fulfilled his dreams of many years.

Harry Johnson, a trapper on the Naas River, was one of the few men who was told the story by Kinder, but even he does not know the location of the hidden gold. Probbaly it will never be found, for Kinder was the only man who knew the secret, and he is dead.

In 1897 three prospectors started for Dawson by way of the overland route through Hazelton. They lost their way and landed at the headquarters of the Stikine River. They commenced prospecting here and struck rich pay. They took about 60 pounds of gold altogether before striking out over the trail with the gold. Two of the trio carried out a plot to kill the third member of the party so as to keep the gold for themselves, and at an old log cabin later known as Dead Man's Cabin, another murder occurred, the killer determining to keep all the gold for himself. He lost his nerve, however, and buried the treasure, planning to return later so as to avoid suspicion. But as years passed by his fears grew and on his deathbed he revealed the secret of the murders and of the hiding place of the gold to Kinder, his friend.

Eventually Kinder started for the North to find the gold. Those who followed after him found several notes pinned to the walls of cabins in which he had spent his nights. Each note carried the inscription: "Will be back next summer. In search of the hidden gold."

But Kinder never returned. He was found dead in Dead Man's Cabin and with him went the secret hiding place of the gold.

Don't Diet
Too much—take Marmola

It is hard to reduce by exercise and diet. Often it is harmful. Countless people now are using an easy, pleasant way.

That way is Marmola Prescription Tablets. Just take four a day until the excess fat is gone. No abnormal exercise or diet. The reduction is gradual—rarely more than one pound daily. So the body adjusts itself to the new condition.

Marmola has been used for 18 years. You can see the results in every circle. Your own friends can tell you of them. The fame has spread, until people now are taking a million boxes of Marmola yearly. Excess fat is fast becoming a rarity.

Our book states every ingredient. It tells you just how and why Marmola acts. Your own druggist signs our guarantee that the results will delight you.

Investigate Marmola. Excess fat is a blight to beauty, health and fitness. It has no excuse today. Find out how countless people are now getting the slenderness you envy. Do this in fairness to yourself.

Marmola Prescription Tablets are sold by all druggists at $1 per box. Send this coupon for our latest book. A 25-ct. sample free, and our guarantee. Clip it now.

The Pleasant Way to Reduce

MARMOLA
2-838 General Motors Bldg.
DETROIT, MICH.

Mail for 25c Sample Free

139 B

The name "Red Rose" has been a guarantee of quality for 30 years

RED ROSE TEA "is good tea"

The ORANGE PEKOE is extra good. Try it!

Easy To Gain Weight With Yeast and Iron

New Combination of Yeast With Vegetable Iron Builds Up Weight in Three Weeks

Thin, run-down and underweight men, women and children can improve their health, increase their energy and put on from five to twenty pounds of good solid flesh in three weeks.

A new combination of yeast vitamines with vegetable iron, renews the action of sluggish blood cells, drives out dangerous body poisons, increases energy and endurance and supplies the system with the vitamines that build up weight.

For years yeast has been known as a rich vitamine food, but not until we perfected "ironized yeast"—which comes in concentrated tablet form, was it possible to take yeast and iron in the right proportions to build up weight.

Vegetable "Iron" when combined with yeast is quite easy to digest, therefore better for the system. And "yeast" when ironized, becomes just twice as beneficial as ordinary fresh or cake yeast.

Ironized Yeast tablets are composed of concentrated food elements, therefore they are pleasant to take and free from drug-like effects. It makes no difference how old you are—or how young you are—how long you have been under-weight—or how much underweight you are, "ironized yeast" tablets are positively guaranteed to pick you right up, and add from five to twenty pounds of good firm flesh in three weeks' time. If they fail get your money back.

Sold by druggists, at $1.00 for a large 60-tablet package, or sent direct from laboratory on receipt of price. Harold F. Ritchie & Co., Ltd., Toronto.

KRAFT K CHEESE

There's Only One Kraft Cheese

Kraft is not a kind of Cheese made by DIFFERENT firms. It is the cheese originated by the Krafts, made in Canada by the Kraft Company with the original patented Kraft process. You can identify it by this trade mark.

30-23

Normalites Entertained.

A. Y. P. A. of St. John's Church Give Enjoyable Social Evening.

The A.Y.P.A. of St. John's Church entertained the Normalite students last evening in their parish hall at an enjoyable social evening spent in playing games and music, with dancing and service of light refreshments. There were about two hundred young people in attendance, who were received by Dr. and Mrs. Blagrave and Mrs. S. T. Medd. Miss F. M. Long had charge of general arrangements, and the Misses Sybil Hood and Isabel Vincent looked after the refreshments.

A personal message to YOU

EVERY advertisement in this paper is written to you—to help you choose worthy products—to save you money—to give you some worth-while item of business news.

Read the advertisements. Convenient, courteous information is yours at a minute's glance. Style, variety, price, where obtained. That minute's glance may mean the difference between buying unworthy wares—and the best—the difference between getting the new—and the old; between the improved and the ordinary.

...ertisements protect your purchases
—read them

GOOD WOMEN'S AND MISSES FLANNEL DRESSES

EVERY DRESS IS OF A GOOD ALL-WOOL FLANNEL. EVERY DRESS IS A NEW STYLE, AND ALL ARE WELL MADE.

$4.95

SIZES FOR EVERYBODY, FROM 16 TO 44. THEY ARE NOT SPECIALLY MADE SALE DRESSES, BUT GENUINE STOCK GARMENTS.

IF YOU WANT AN EXTRA DRESS FOR THE COLD WEATHER, FOR OUTDOOR WEAR OR FOR AFTERNOONS IN THE HOUSE, HERE'S YOUR OPPORTUNITY. WE ARE CLEARING OUT STOCK AS WE GO. WE HAVE SOLD SEVERAL OF OUR FLANNEL DRESSES, BUT EACH LINE LEAVES A FEW ON THE RACKS. THERE ARE ABOUT 45 DRESSES IN THE LOT. THEY WERE SELLING AT PRICES FROM $5.90 TO $8.50. THE COLORS ARE MID-BLUE, GREEN SHADES, BROWN, TAN, SAND, RUST, PURPLE, FLAME AND NAVY BLUE. THE PRICE IS..... **$4.95**

Women's Two Piece Crepe Dresses

These are new arrivals and are quite the latest in design and finish. Some are of velvet combined with crepe, some made of a firm bright surfaced satin crepe. The colors are a pretty soft shade of green, russet brown, rosewood and black. The price,

$19.75

Lovely Fur Trimmed Women's Coats

Some of a soft finished suedine or broadcloth finished velour. Some made of a satiny marvella. Every Coat well tailored on the lines laid down by Dame Fashion for winter's wear. The range includes every color that is wanted this season. All are trimmed with good quality suitably colored fur. And every Coat is selling at .....

$35.00

Women's Brushed Wool Chappy Coats

Another range of garments that has just arrived. The winter is always cold enough for everyone to take pleasure in wearing such garments as these. All are well made, roomy Coats. All have long, fuzzy brushed surface and large collars. The colors are Dutch blue, grey and sand, trimmed with bands of contrasting tints. They are a real value at .....

$4.50

Smart Velvet Hats

Several styles and colors, and every Hat is a new model.

$2.95

Another Hat Bargain

Styles for young and old. Some in the close turban effects, others with the wider brims.

$3.95

THE HALL STORE

K. C. SCHOLARSHIP FOR 1925 AWARDED

Girls Prominent in Ontario Competition For Prizes.

Ottawa, Ont., Nov. 19 (Canadian Press)—The Ontario Knights of Columbus Scholarships for 1925, awarded from the results of special Junior Matriculation examinations conducted through the department of education of Ontario, are announced by the state executive of the Order here today.

The winners of the scholarships, with their schools in order of merit, are:

Thomas Vernon Kennedy, aged 17, Duerosin, Ottawa Collegiate Institute; Mary J. Fitzpatrick, aged 16, Hamilton, Loretto Academy, Hamilton; Frances J. McNamara, aged 17, Eganville, Eganville R.C. Continuation School; Mary Dixon, aged 16, Sudbury, St. Joseph Academy, North Bay; Eileen M. M. McCarthy, aged 17, Prescott, Prescott High School; Joe Vale, aged 16, Newmarket, Newmarket high school; John P. Ceghlan, aged 17, Fort William, Fort William Collegiate Institute; Patrick J. McAndrew, aged 17, Sudbury, Sudbury High School.

The standing obtained by the winners was remarkably high, the official announcement points out. Had it not been that not more than three of the scholarships could be awarded to girls, the pupils of that sex would have taken a much larger proportion of the scholarships, as 16 out of the 21 pupils with highest standings were girls; six of the first eight being of the gentler sex.

The scolarships were created at the Ontario State Council of the Knights of Columbus held in Cobourg in June, 1924, and are open to all Catholic students of the Province of Ontario, irrespective of the schools at which they pursue their studies. The scholarships are payable in annual instalments of $100 during the currency of the course chosen by the successful student provided he or she maintains a standing average of not less than 66 2-3 per cent throughout the entire course, and complies with the rules governing the awards as to conduct, character, etc. It provides that in case the winner of a scolarship elects to take one or more years on his or her university course at a local high school or collegiate institute, the scholarship instalments of such year or years will remain to his or her credit, to be paid to the student when he or she enters upon continuation of his or her University course.

BETHANY NEWS

Bethany, Novembe 19. — Mr. and Mrs. P. C. Brown were guests of Rev. A. and Mrs. Brown in Lindsay on Sunday.

Mr. and Mrs. Taylor of London were the guests of their brother and sister, Mr. and Mrs. John Porteous.

Mr. Campbell Darroch returned home on Saturday from the west, where he has been for the past three months.

Mr. Rex Dawe has taken a position in a drug store in Peterboro.

Mr. and Mrs. Stanley Armstrong of Lindsay were visitors to the village on Tuesday.

Mr. William Hunter returned to the village after a very successful hunting trip. His party was successful in getting its quota of deer.

Mrs. Tom Wilson of Manvers Station was the gest of Mrs. Wellington Card on Tuesday.

Mr. T. J. Jackson was a visitor to Peterboro on Tuesday.

CURED HER RHEUMATISM

Knowing from terrible experience the suffering caused by rheumatism, Mrs. J. E. Hurst, who lives at 204 Davis Avenue, D30, Bloomington, Ill., is so thankful at having cured herself that out of pure gratitude she is anxious to tell all other suffers just how to get rid of their torture by a simple way at home.

Mrs. Hurst has nothing to sell. Merely cut out this notice, mail it to her with your own name and address, and she will gladly send you this valuable information entirely free. Write her at once before you forget 7d-27, 10, 24, 8, 22, 5, 19—1806

WARKWORTH NOTES.

WARKWORTH, Nov. 18.—Rev. W. W. Jones had charge of anniversary services at Hilton on Sunday. Rev. Clarke of Hilton circuit took the work of this circuit.

The rate fixed as minimum for the Hydro system is one dollar and fifty cents per month.

Mr. and Mrs. Jas. Strong, with relatives, motored from Rochester on Sunday and spent a few hours with Mrs. Henry Zuefelt who has been very ill for the past four weeks.

Mr. and Mrs. G. A. Barker and Laurene of Picton spent the week end with her parents, Mr. and Mrs. W. J. Baker.

Mis Blanche Baker has returned after spending a couple of weeks with relatives in Picton and Corbyville.

One beauty of daily newspaper advertising is that it has killed the store that asked two prices. Read the advertisements and you can shop securely.

The Prized Package

MINTO TEA

GOLD TO BE TAKEN FROM BLACK SANDS

Scientists Has Plan to Extract Precious Metal Long Desired.

PRINCE RUPERT, B. C., Nov. 17. — Ever since the early da of exploration along the West Coast of British Columbia, th gold bearing black sands of Graham Island, one of the Queen Charlotte group, have been regarded as an interesting phenomenon and a subject of speculation on the part of mineralogists.

Not until now, however, has any attempt been made to convert the gold bearing sands into profitable use. During the last few years Charles T. Cabrera has been working on a process to extract the old and now claims to have interested sufficient Toronto capital to give his project a reasonable prospect of success.

From September 26 to October 6, 72 tons of sand were d from the beach on Graham Island, which is 500 miles north of Vancouver. These were sifted and the screenings — amounting to 48 tons—were treated with cyanide. Three and five-sixths ounces of gold were recovered, valued at $76, an average of $1.06 per ton of sand. Cabrera expects that within a few months a cyanide mill will be erected on the island, and that the beaches of Graham island will become one of the province's important sources of gold.

Attempts to make use of the black sands of British Columbia rivers, are meeting with similar success. A cyanide mill is now operating at Bonner's Ferry, Idaho, just across the international border, designed to make use of these deposits taken from streams in the southeastern part of British columbia.

The origin of the Queen Charlotte gold sands is still a mystery and the object of much speculation and investigation. Whether the Mother Lode is at the bottom of the sea, or somewhere on the islands has not yet been ascertained.

MOUNT PLEASANT NOTES.

MOUNT PLEASANT, Nov. 18.—Rev. E. W. Rowland of Omemee was a guest at the home of his sister, Mrs. Joshua Eggleston, on Wednesday.

Mr. W. H. Lowes spent Tuesday afternoon at the home of his sister, Mr. and Mrs. Richard Howden of Fairmount.

Mrs. Guner of Ballyduff was visiting with Mr. and Mrs. Melville Jones during the past week.

Mr. Thos. Boyd of Ebenezer was in the village on business on Friday.

Mr. and Mrs. Melville Handley and family, accompanied by Mr. and Mrs. Wm. Handley, spent Thanksgiving at the home of the latter's daughter, Mr. and Mrs. J. Magee of Omemee.

Mr. Alfred Tully of Best's Station was in the village on Friday.

Mr. and Mrs. Jas. Paul of Cavan spent Tuesday evening at the home of Mr. and Mrs. John Handley.

Mr. James Fee was a visitor to Peterboro on Saturday.

Mrs. E. Best, Omemee, called on friends in the village on Thursday.

Mr. Stinson of Lindsay made a call in the village on Friday on his way to Belleville.

Miss Liberta Russell, teacher here, spent the week-end at her home near Millbrook.

Mr. Elwood Deyell of Fowler's Corners made a business trip here on Friday.

Mr. Livingstone of the Peterboro Milk Products made several calls in this vicinity on Saturday morning.

Mr. and Mrs. T. W. Jamieson were visitors to Peterboro on Saturday.

Mr. and Mrs. Bruce Scott of Best's Station were guests at the home of Mr. and Mrs. J. Handley on Wednesday evening.

Mr. Joshua Swain of Cavan was in the village on business on Saturday.

Mr. Edgar Smith made a business trip to Omemee on Saturday.

Messrs. Ross Carr and Lloyd Sutton of Millbrook called on friends in the village on Tuesday evening.

Miss Russell attended the dance which was held in the Armories in Millbrook on Friday evening.

Mr. and Mrs. Wesley Casey and babe of Orange Corners were guests at the home of Mr. and Mrs. Wm. Handley on Sunday.

Mr. Benjamin Johnston of Fairmount called on friends in the village on Saturday evening.

Mr. Vernon Nelson of Orange Corners was a Sunday guest at the home of Mr. and Mrs. Beatty Fee.

Mr. and Mrs. A. E. Best spent Saturday in Peterboro.

Messrs. W. Hootan and J. Hinds of Fairmount were in the village on Saturday.

Mr. Robt. Tweedie and daughter were visitors in Omemee on Saturday.

Some of the young people from here attended the concert in the Coronation Hall, Omemee, on Thanksgiving night.

Mr. Aubrey Bland made a business trip to Peterboro on Thursday.

Miss Evelyn Bland of the Omemee High School spent the week-end at her home here.

Mrs. Louis Winslow of Millbrook attended the food values and cookery course here during the past two weeks.

Messrs. James Sisson and John Thexton were visitors to Millbrook on Thursday.

Mr. Gerald Greigg of Peterboro spent the week-end at his home here.

Messrs. Herman and Gordon McLean returned to Toronto after spending Thanksgiving at their home here.

Mr. Frank Gibson of Cavan was badly hurt this week when a wagon-load of pigs upset. Mr. Gibson in some way got under it and got his shoulder bone broken.

There was quite a large crowd at the masquerade, in Cavan Community Hall on Thursday, November 4th. The receipts were $117. The prize for the best dressed lady was given to Miss Jackson, Otonabee, and the best comic lady's costume to Miss Viola McBride, Cavan. The other prizes for the comic and fancy dress costumes were given to two men from Peterboro. The music was provided by Stuart's Orchestra.

Mr. and Mrs. George Perritt have moved to Franklin, where they will reside in the future.

Mr. and Mrs. Thos. Shield and Mr. H. Shield of Peterboro spent Sunday the guests of Mr. and Mrs. Garnet Shield.

Mrs. Robert Hayes of Emily visited her daughter, Mrs. H. G. Best, on Thursday.

Mrs. Wm. Shields of Peterboro is the guest of Mr. and Mrs. James Fee.

Miss May Jamieson left for Toronto on Tuesday after spending a few days at her home here.

Wedding Bells.

On Saturday, Nov. 7, 1925, at 12 o'clock noon, a very pretty wedding took place at the home of Mrs. Eleanor Edmunds, Chesley, when her daughter, Edith Pearl, was united in marriage to Mr. William J. Hunter of Mount Pleasant.

The bride entered the drawing-room on the arm of her uncle, Mr. John Moehnke of Chatsworth to the strains of Lohengrin's Wedding March, played by the sister of the groom, Miss Alice Hunter of Toronto. The bride looked charming in a gown of white Canton crepe, with trimmings of silk allover lace and pearls. She carried a beautiful bouquet of sweetheart roses.

The ceremony was performed under an arch of greenery and wedding bells. The Rev. Roy Geiger of the United Church of Chesley performed the ceremony. The house was beautifully decorated with bronze and yellow mums. After the ceremony the bride's mother led the way to the dining-room where a sumptuous repast was served to 25 guests. The bride's mother wore black satin, trimmed with cream silk lace. The happy couple left for Toronto, where they spent a few days before leaving for their home in Mt. Pleasant. The bride travelled in a gown of coral crepe de chene and brown pressed plush coat with collar and cuffs of Canadian fox and hat of midnight blue velvet. The bride received many beautiful gifts. The groom's gift to the bride was a double rope of pearls with sapphire clasp, and to the pianist a set of sterling silver bracelets. Mr. and Mrs. Hunter will reside in Mt. Pleasant.

She Couldn't Sleep Heart Was So Bad

Mrs. J. D. McClintock, Charlottetown, P.E.I., writes:—"About a year ago I was greatly troubled with my heart.

I could not sleep at night, and was so nervous I imagined that I could see everything in the room moving, and would have to turn on the lights before I could get to sleep.

After having read of your

MIL BURN'S HEART AND NERVE PILLS

I took several boxes of them, and can now get a full night's sleep without any trouble, and feel fine in every way."

H. & N. Pills have been on the market for the past 32 years; all dealers sell them; put up only by The T. Milburn Co., Limited, Toronto, Ont.

MARMORA NEWS

MARMORA, Nov. 18.—Mrs. H. A. McNally held a pleasing card party at her home on Saturday evening.

The Rev. P. L. Jull, B.A., of Lakefield was the guest of Dr. and Mrs. Thomson over the week end.

Mr. and Mrs. T. Pack of Madoc Township visited Mr. William McCoy on Sunday.

Rev. Father O'Reilly took over the parish of Marmora on Sunday, celebrating Mass before a large congregation.

A song and musical service was held in Deloro Hall on Sunday evening.

Mrs. C. A. Bleecker left town on Saturday on a visit to Montreal and Boston.

A treat is in store for patrons of the University Extension Course when Prof. De Witt of Victoria College, Toronto, lectures next Friday on "The Seven Hills of Rome."

Despite the alternating rains and frosts of late, pansies have been picked in several gardens.

Mr. B. C. Hubell is recovering nicely from his recent illness.

The young men of St. Paul's Church are holding a dance at the Town Hall on Wednesday evening next.

WHO IS YOUR SKINNY FRIEND, ETHEL?

Tell him to take McCoy's Cod Liver Extract Tablets for a couple of months and get enough good healthy flesh on his bones to look like a real man.

Tell him it's the only way to take those grave-like hollows from his cheeks and neck.

Tell him that thousands of thin, puny, peaked, scrawny men all over America have improved their physical health and appearance and bless the day they first heard of these wonderful sugar coated tablets so full of weight producing vitamines.

Ask for McCoy's Cod Liver Extract Tablets. The Harris Drug Store, McDermid & Jury. James Lynch, Bond's Drug Store and every druggist sells them—60 tablets—60 cents. Any thin man or woman can put on five pounds of healthy flesh in 30 days or your druggist is authorized to refund the purchase price.

One woman put on 15 pounds in six weeks. Children grow robust and strong—feeble old people feel younger in a few weeks.

BETHANY NEWS

BETHANY, Nov. 18. — Miss Emily Preston is in Toronto this week attending the Royal Agricultural Winter Fair. While in the city she expects to be the guest of her cousin, Mrs. Duncan Hughes.

Mr. George Wilson of Yelverton was a visitor in the village on Saturday.

Mr. Louis Fallis of Franklin was a business visitor to the village on Saturday.

Mr. Joseph Morton of Franklin was a visitor to the village on Saturday.

Mrs. George Twigg and daughter Miss Pearl are planning to close their home here in the village and live in Peterboro for the winter months. Miss Pearl has been engaged in the Canadian National Express office, Peterboro, for a number of years.

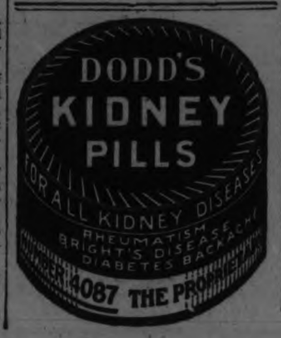

KEENE NEWS.

KEENE, Nov. 19.—Mrs. Lorne Burley returned home on Saturday from Belleville, where she had been visiting her daughter, Mrs. Arthur Newman.

Mr. and Mrs. Boyd and son Aubrey and daughter Una of Toronto paid a flying visit to the home of Mr. and Mrs. H. Fletcher on Thursday.

Mrs. Alice Browne has been ill during the past few days.

Mr. and Mrs. Hugh McFee spent a few days at the home of Mrs. McFee's parents at Stirling.

Miss Rennie is visiting friends at Hiawatha.

Miss Hazel Browne was home over the week-end.

Betty Gall is able to be out again after an operation.

Mrs. John McFarlane of Peterboro was in Keene on business on Friday.

Miss Laura Taylor daughter of Mr. and Mrs. Thos. Taylor, is very ill.

The Misses Annie and Margaret Bolin have rented the house formerly occupied by Mrs. Agnes McNeil, who recently moved to Peterboro.

Mr. Roy Kempt has purchased a new team of horses.

Mrs. Arthur Newman is a visitor at the home of her parents, Mr. and Mrs. Lorne Burley.

Miss Violet McNevan of Peterboro was visiting Miss Minnie Edwards on Sunday.

Mr. Archie McFarlane was home over the week-end.

WELCOME PERSONALS.

WELCOME, Nov. 19. — Miss Mary White was the guest of Miss Norma Dickenson over the week end.

Miss Gertrude Lewis visited Miss Edna Simpson of Bethesda for the week end.

Miss Florence Clare spent Sunday with Miss Mary Foley at Fraserville personage.

Mr. and Mrs. Taylor and daughter of Coldsprings visited her cousin, Miss C. Staples on Sunday.

Miss Smyth and Mrs. Rex Snow and children, who have been guests at Welcome parsonage, left for Omemee on Saturday. The little girls are the originals of Feodore and Royetta who figure in Toria's letters in the "Canadian Country-man."

In the terrific rain and wind storm on Thursday night, the Canton dam gave way, causing the water to raise in Port Hope and vicinity.

Mr. Harvey Osborne visited at the home of Mr Pue at Bensfort on Sunday.

Warkworth personals

NORWOOD PERSONALS

NORWOOD, Nov. 19.—A moving picture, "The Stream of Life," will be shown in the Town Hall, Norwood, under the auspices of the I. O. D. E.

Miss Jean Edwards visited friends in Lakefield recently.

Mr. and Mrs. John Conners and daughter Marguerite of Toronto were recent guests at the home of Mr. Joseph Hilton.

Mr. and Mrs. George Would, Miss Annie Long and Mr. H. Adams spent Sunday with friends at Petherick's Corners.

Mr. and Mrs. Richard Ferguson of Oshawa visited in this district at the beginning of the week.

Miss Kathleen McCarthy left during the week for Toronto, where she has secured a position as teacher in one of the schools.

Mr. and Mrs. Fred. Robertson were in Flint, Mich., during the week attending the funeral of Mr. Percy Robertson, the former's brother.

Mr. and Mrs. Henry Rorabeck and daughter of Oshawa were recent guests of the former's parents, Mr. and Mrs. Thos. Rorabeck.

Mrs. J. McCracken and Mr. Lyman McCracken returned on Thursday from a visit with Mrs. Simmons (nee Pearl McCracken) of Toronto.

Mrs. Chas. O'Rilley is visiting friends in Toronto.

Mrs. W. Hall of Campbellford has returned home after a visit with Mrs. Wm. Peer, Queen street.

Miss Loretta Sedgwick of Peterboro spent the week-end with Norwood friends.

Mrs. Wm. Cuthbertson is visiting in Toronto, the guest of her sister, Mrs. A. S. Harrison.

Mr. John Marks was in Toronto over the week-end.

Mrs. Jas. Calder and Miss C. Calder spent the week-end with friends in Campbellford.

A meeting of the U.F.O. is called for Tuesday evening at 8 o'clock to appoint a delegate for the county convention.

Mrs. Norval of Brampton is a guest at the home of her son, Dr. T. H. Norval, Peterboro street.

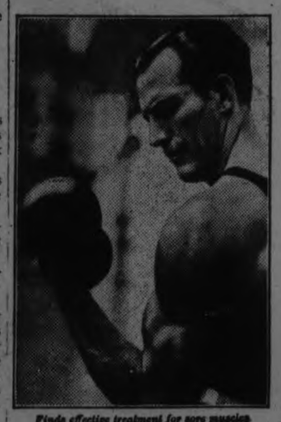

Finds effective treatment for sore muscles

TELLS HOW TO AVOID LAMENESS AFTER EXERCISE

Athlete advises a simple method of keeping muscles in trim

Men who put their muscles to the strain of hard exercise have learned a quick, sure way of taking out pain and stiffness.

"In my training work," writes a well-known athlete, "I have used Sloan's Liniment for the past five years and found it most effective for soreness caused by vigorous exercise. Also an incomparable remedy for stiff neck." (Name and address of writer given on request.)

It is marvelous how ache and stiffness in lame muscles yield to the magic of Sloan's. Just a little patted on lightly, and healing new blood tingles through the hurt place.

Away go "fatigue-poisons." New tissue gets needed nourishment. Sore muscles limber up and stop aching. Get a bottle today and have it on hand. All druggists—35 cents.

COMMUNISTS ON SEDITION TRIAL UNDER 1797 ACT

Twelve Leaders of British Party Charged With Fomenting Mutiny.

PROSECUTION FAIR.

Defense Counsel Pays Tribute to Prosecution of the Crown's Case.

LONDON, Nov. 19.—(Canadian Press Cable).—The defence in the trial of 12 leading British communists charged with seditious conspiracy and violation of the neitment to mutiny act of 1797 was begun late yesterday by Sir Henry Slesser, Labor M.P. who was solicitor-general in the Ramsay MacDonald Government, with an open-handed tribute to the fairness of the prosecuting counsel.

"No attorney-general ever presented a case with greater fairness," Sir Henry said; "what I complain of is not his presentation of the case for the prosecution, but of a point of law."

Continuing Sir Henry said: "I submit that the documents complained of (papers seized in connection with the arrests) have to be shown to be seditious libels and that there is a combination to publish these libels. It does not enter into the case whether these men as communists have an intention to overthrow society or not."

In quoting precedents Sir Henry referred to the time when John Burns, the noted Labor leader, who subsequently became a minister in the government of Mr. Asquith and resigned the presidency of the Board of Trade at the outbreak of the war in 1914) addressed a meeting in Trafalgar Square and afterwards walked behind a red flag into Pall Mall where certain windows were broken. The test laid down, Sir Henry said, was whether the language used was calculated to bring about violence and disorder immediately.

Discussing the sale of Communist literature by the accused, Sir Henry Slesser urged that these writings were sold openly and important parts of one of them had been on sale by the government itself. He warned the jury that vague references to Russian money and rumors of more wars which had been made in connection with the case were calculated to influence such prosecution, but these men were not charged with treason, he declared. It was immaterial whether the Communist party was illegal or associated with Russia, he contended.

Earlier in the day some of the defendants obviously enjoyed themselves cross-examining the detectives in the case. They elicited the information that detectives were eavesdropping at a certain meeting and were themselves arrested by colleagues who had failed to identify them.

COYOTE CAUGHT IN HAMILTON

After a chase of a mile through the streets of Hamilton, William Trasher overtook the coyote shown above, following a fifteen minute battle in which the animal tore his shoes and heavy gloves to shreds, succeeding in effecting a capture. How the animal got loose in Hamilton is as much a mystery as how the timber wolf, recently shot near Fingal, ever came to be in Elgin county. It will likely be presented to the Dundurn Park Zoo.

HYDRO SYSTEM ON SEVERN RIVER

Tidal Waters Will Be Harnessed For Power Purposes.

NO OBSTACLES.

LONDON, Eng., Nov. 19.—(Canadian Press Despatch).—England is gradually awakening to the possiiblities of hydro-electrical development. The River Severn is one of the first of the great waterways with which the Government is concerning itself in this connection. A special committee has been appointed to consider a project for the construction of a barrage across the river with a view to harnesing the tidal waters.

Plans for an extended scheme of national electrification have been before the Cabinet for some time.

Experts report there are no natural obstacles in the way of hydro-electrical generation on the Severn The cost of building a barrage has been estimated at not less than fifteen millions sterling.

DIRECT SELLING OF TEA UPHELD

Lindsay Magistrate Dismissed Charge Against Ocean Blend Company.

PEEL PRECEDENT.

LINDSAY, Nov. 19. — Police Magistrate Bradford yesterday rendered judgment in a case which will be of interest to municipalities generally. The case in question was The King vs. The Ocean Blend Tea Company, Limited.

On August 28 last, Chief of Police Umphrey laid an information against the above company, charging it with exercising the calling of hawkers within the limits of the town without first having obtained a license as required by a local bylaw. It was charged that tea was sold to ctizens who were not wholesale or retail dealers in such article.

G. E. Parkinson, of Toronto, counsel for the defendant Company, did not dispute these facts and admitted that orders for tea were taken. No samples were carried, however, and delivery was to be at a future date. Counsel for defendant company also admitted that no license had been taken out under said bylaw, and contended that the company should not be convicted because they were manufacturers of tea and coffee, and as such were exempt from obtaining a license under the Municipal Act and the bylaw; also that the defendant company was not a dealer within the Act, not having carried samples, the orders being merely taken for future delivery.

In dismissing the complaints without costs, Police Magistrate Bradford inclined to the view that the contentions of counsel for defendant company were correct. It was also pointed out to him at the time of the trial that an appeal from a magistrate's decision at Brampton on a similar set of facts was pending before the County Judge of Peel County. Magistrate Bradford said he would feel bound by this decision, the County Judge of Peel allowing the appeal and quashing the conviction of the magistrate.

November SURPRISE SALE AT McDERMID DRUG STORES

Friday and Saturday, Nov. 20th and 21st, will be Surprise Package Days at both our Stores. A liberal package of samples will be given to the first 200 lady customers making 25c purchases or over on Friday and to the first 300 lady customers making 25c purchases or over on Saturday. We have a splendid assortment of samples in each bag, and we will endeavor to give something to each customer who makes a purchase on the above mentioned days, and as an extra inducement to visit our Stores we quote below some very special prices.

Gillette Razor Free.
Pay us 39c for 1 tube of Rexall Shaving and receive a Gillette Razor FREE.

Tooth Brush Holder Free
Pay us 29c for a Tooth Brush and receive a Tooth Brush Holder FREE.

25c. Cake Jonteel Soap Free
Purchase a 50c box of Jonteel Face Powder and receive a 25c cake Soap FREE

Our Delivery Service
If you require anything in a hurry just ring up 102 or 15 and we will have your parcel at your door in a very few minutes.

Stationery
75c Souvenir Stationery Envelopes and paper 49c
35c large Writing Pad for 19c
15c Writing Pads for 9c
35c Papetries Envelopes and Paper .. 19c
$1.00 value in Mimosa Writing Material, 120 sheets and 100 envelopes for 59c

Rubber Goods
$1.25 Hot Water Bottles (guaranteed) 79c
$1.00 Hot Water Bottle attachments, including 3 pipes 49c
$1.25 Fountain Syringes with attachments 79c
$2.00 Hot Water Bottles $1.39
$1.25 Enema Syringes 89c

Sundry Specials.
$1.00 Vaccuum Bottle with an especially well made filler 49c
$2.00 Thermo Kit and Bottle of first class quality for $1.49
$2.00 pair Bobbed Hair Clippers, large size for $1.49
$2.00 pair of Curling Tongs, guaranteed for $1.49
$2.00 Self-Filling Fountain Pens with gold point for $1.29
$1.25 Clinical Thermometers for 69c

Register your name and we will save you a 1926 Calendar.

25c. Tooth Brush
Purchase a 35c tube Klenzo Tooth Paste and receive 25c Tooth Brush FREE.

50c. Hudnut's Acquaintance Package Free.
Purchase $1.00 worth of Hudnut's Toilets and receive an acquaintance package FREE.

Shaving Brush Free.
Pay us 39c for 1 tube of Rexall Shaving Cream and receive a Shaving Brush FREE.

Christmas Goods.
Now is the time to look over our large stock of articles suitable for Christmas presents.

GOODS NOW ON DISPLAY

McDERMID & JURY — PHONE 102
Cor. George and Charlotte Streets
The Corner Where Street Cars Turn

THE McDERMID DRUG CO., LTD. – PHONE 15
393 George Street
Formerly Cressman's Red Fern Store

THE SAFE, SATISFACTORY DRUGGISTS

SUNDAY SCHOOL CONCLAVE MEETS

East Northumberland Body Meet at Wooler and Arranged Conventions.

OFFICERS ELECTED.

(By a Staff Reporter.)

WARKWORTH, Nov. 19. — A meeting of the County Conclave of the Interdenominational Sunday School Workers Association for East Northumberland, was held here on Tuesday morning and afternoon with C. F. Wessels of Wooler, president, in the chair. The membership of the conclave comprises all the county and township executives with the ministers and superintendents of Sunday schools.

Miss Lane, superintendent of children's work for the Ontario Religious Educational Council, was present and was one of the chief speakers at both sessions.

There was made a general survey of the work of the county with the result that it was decided to hold a tour of all township conventions in June, 1926.

These conventions will be held in the same week, the days agreed upon being as follows: Seymour, Monday; Percy, Tuesday; Cramahe, Wednesday; Murray, Thursday, and Wooler, Friday. The dates will be announced later. Following the Wooler convention another meeting of the conclave will be held.

It was the unanimous opinion that by holding all the conventions in the same week it would be easier to sustain the interest than by spreading them over a longer period of time.

Officers Elected.

The following officers were elected for the coming year:

President: C. F. Wessels, Wooler.

Vice-Presidents: H. Reynolds, Morganstown; William Ford, Seymour; W. Workman, Warkworth; D. H. C. Becker, Brighton.

Secretary-Treasurer: Rev. H. B. Neal, Wooler.

Superintendent of Children's Work Miss J. W. Glover, Morganston.

Superintendent of Girls' Work: Miss M. J. Hurds, Brighton.

Superintendent of Boys' Work: Gordon Lapp, Brighton.

Superintendent of Young People's Work: Rev. C. D. Daniel, Campbellford.

Superintendent of Adult Department: A. C. Twiddy, Warkworth.

Superintendent of Home Department: S. A. Clarke, Morganston.

Superintendent of Teacher Training: Alex. Winter, Campbellford.

Superintendent of Missions: Mrs. S. L. Terrill, Wooler.

Superintendent of Temperance Department: B. C. H. Becker, Brighton.

The denominational representatives are as follows:

Baptists: Rev. Edmund D. Forde, Campbellford.

Free Methodists: Mrs. Clara Gregory, Warkworth.

United Church: Rev J. E. Becket, Castleton, Rev. W. H. Clarke, Hilton and Rev. C. D. Daniel, Campbellford.

Representatives of any other co-operating denominations will be admitted at any time.

Township officers who need help in putting across their township programmes are requested to get in touch with the county officers for assistance.

TONS OF DOPE SEIZED IN EAST

Indicate Extent of Illicit Trade—Made in Switzerland.

FOR MANCHURIA.

GENEVA, Nov. 19.—(Canadian Press).—Seizures of morphine totalling 299 pounds, and prepared and raw opium, exceeding 15,890 pounds, during the past few months, reported to the League of Nations by the British Government, indicate the extent to which drug syndicates are operating in the Far East.

If the seizures reported are any indication of the extent of the traffic the illicit trade has increased stupendiously since the Geneva conferences. Most of the morphine hydrochloride seized was shipped from Antwerp on the Japanese ships Haruna Maru and Amuzon Maru, consigned to Dalny, Manchuria, via Kobe. Marks indicate the product was manufactured by the MacDonald Company of Basel, Switzerland.

You will find many things you thought you couldn't afford in the Classified Ads. of the Examiner.

CHRISTMAS TREAT TAKING NEW FORM

Children of Bethany United S. S. To Be Taken For Sleigh Ride.

BETHANY, Nov. 19.—The quarterly executive meeting of the United Sunday School was held on Monday evening in the classroom, with thirteen members present. At the request of the superintendent, Mr. Monk, Rev. Poulter took the chair, and read a portion of Scripture and offered prayer. Miss Jean Thorndyke, the secretary, then read the minutes of the previous meeting, which were confirmed, and signed. Several items of business were talked over and some re-arranging was done. Then the Superintendent, Mr. Monk, asked what was the wish of the executive regarding a Christmas entertainment for the school. The pros and cons were well talked over in an open discussion and in view of the fact that the Adult Bible Class was holding its annual bazaar the first week in December and the Young Ladies' Mission Club was staging a play just before Christmas, it was thought wise to withdraw the annual Christmas entertainment and tree for this year, but that the children might not be entirely overlooked it was decided to have a Congregational Social evening in the church on the Wednesday between Christmas and New Year's. This is to take the form of an indoor picnic, and if the afternoon is favorable and sleighing good, the children are to be taken for an hour's sleigh ride, and their return supper will be provided in the basement of the church with an impromotu programme following. The parents and adult members of the church are to be asked to join with the teachers and superintendent in helping to make this evening long to be remembered by the children. This was moved by P. C. Brown and seconded by W. A. Jakeman and carried unanimously.

After a number of committees were appointed to successfull carry out this project, the superintendent, Mr. Monk, offered prayer, and the meeting was dismissed.

FIND SALESMAN KILLED HIMSELF

Missing Man Found in a Clump of Bushes Clasping Razor Blade.

THROAT WAS CUT.

ARNPRIOR, Nov. 19 (Canadian Press).—After having been missing since Tuesday night, the body of Stafford Connerty, 38, of Jasper, Ont., a salesman, was found yesterday afternoon in a clump of bushes a short distance east of town with his throat cut and a safety razor blade clasped in his hands. No foul play is suspected and no inquest is being held. He was known to have been despondent.

OBITUARY.

MRS. WILSON PICKENS

NORWOOD, November 19. — The death occurred last night of Elizabeth Johnston, widow of Wilson Pickens, in her 69th year. The late Mrs. Pickens had been a resident of Norwood for 18 years, and had previously lived in Percy township.

She is survived by one daughter, Mrs. Ed. Scott, of Asphodel Township, at whose home she passed away; two brothers, Samuel Johnston of Campbellford, and Joseph Johnston of Havelock; and two sisters, Mrs. W. R. Howson, of Norwood, and Mrs. Longmuir of Campbellford.

The funeral announcement will be Sunday school

CAR TURNED TURTLE.

Occupants Were Unhurt in Westwood Smash, But Car Was Wrecked.

WESTWOOD, Nov. 19—An automobile accident occurred last Wednesday night at the west end of the village. N. Sloane, while driving a Ford car lost control of the machine, with the result that it turned turtle in the left-hand ditch. There was one other occupant in the car, James Douglas Jr., but neither was injured. The car is a total wreck.

Messrs. James Humphries, Gordon Manley, William Wilson and Roy Humphries returned home from the hunt on Saturday. The boys had good luck this year, each bringing home his trophy.

Mr. and Mrs. H. Newton and Mrs. H. Gillespie and son of Grimsby, called on friends in the village on Thursday.

Fifty Years Good

The Owbridge way, for fifty years, has been to soften, loosen and lift out the cough, to strengthen the breathing passages, and to end the danger.

In Britain, the name Owbridge's is as well known as coughs and colds themselves.

Ask for Owbridge's the popular British remedy, and accept no substitute.

The British Remedy Est 1874 Owbridge's Lung Tonic

for Coughs & Colds

CONGOLEUM GOLD SEAL ART-RUGS

Save Money, Time and Trouble. See them at Your Dealers

Hawk Bit Off More Than He Could Easily Chew And Was Driven From Tender Chick He Coveted

Consernation reigned among the feathered population in the farmyard of Alex Sanderson, Chemong Road, when a large hawk appeared in the vicinity. There was a general rush for cover as the winged tyrant swooped down on a chicken that was just a second too late in seeking safety in flight. The hawk endeavored to beat its victim into insensibility by repeated blows with its wings. It made several attempts to fly away with its prey, but without success as the weight of the chicken was evidently too much for the carrying capacity of the would-be devourer. A neighbor of Mr. Sanderson's who was watching the episode, appeared on the scene and chasing off the hawk, rescued a very much frightened young chick which, apart from being slightly stunned by the blows it had received, was little the worse for its adventure.

WARSAW INSTITUTE.

Meeting Was Held and Class in Sewing Arranged For.

WARSAW, Nov. 19.—The regular meeting of Warsaw Womens' Institute was held on Thursday afternoon.

A letter was read from Mr. McCrae stating that a class in agriculture was being arranged for February, to last four weeks, and asking if a class for girls and young women in either Domestic Science, Home Nursing and First Aid, or Sewing and Millinery could be arranged. It was dicided to ask for the class in Sewing and Millinery. The Institue must provide a heated room, and the department provides the rest. This is not just for Institute members, but for all in the community who wish to avail themselves of the lessons. So as to arrange to have proper space, it is desired that those who wish to join the class will hand their names to some Institute member by December 9th.

Mrs. David Miller was appointed delegate to the convention.

Mrs. Sargent gave an excellent paper on "Women Helping in Home Finances." She outlined the position of woman in the home.

Woman can help in the finances by careful use of materials, by saving the little things, bits of soap, of food, by proper mending, and other things.

She named several ways by which a woman may definitely increase the income, principally, perhaps with poultry, and poultry products.

Some of the Tedford and Miller hunting parties have returned, reporting indifferent success.

Mr. Wyler and Mr. O. McIlvena returned on Wednesday.

Some few farmers whose turnips crop is in low land, are leaving them. They are small and there is so much water, harvesting them is next to impossible.

Much land is so wet it cannot be plowed nor cultivated.

The near road to Lakefield is in a very bad condition, so is the Boundary.

Thos. Cooper is still losing sheep. When the bear was killed, some thought the trouble was over, but several have been killed since, and some when Mr. Cooper had the flock near the barn.

THE **Queen's Hotel** TORONTO

(Opposite new Union Station)

INVITES your patronage. All the comforts of home combined with moderate rates and high standard of Service make it the most attractive stopping place.

AMERICAN AND EUROPEAN PLANS

Phone or wire your reservation at our expense

HENRY WINNETT
President

ROYAL ARTILLERY OFFICERS MOVED

Transferred From Kingston To Other Units in Canada.

KINGSTON, Ont., November 19.—Canadian Press. — A very large number of changes among the officers of the Royal Canadian Artillery are to take place shortly within the Regiment, many of the officers who are now stationed in Kingston being transferred to other artillery units elsewhere

Major H. P. Lafferty, who is at present gunnery instructor at the Royal School of Artillery here, goes to Halifax on May 1st of next year, while Major A. V. Tremaine, who is at present professor of artillery, at the Royal Military College, goes to Halifax on July 1, 1926, his appointment at the R.M.C. being filled by Captain C. C. Shaw, who is at present stationed in Halifax.

Capt. W. E. R. N. Stone, the present adjutant of the R. C. H. A. Brigade, is to be transferred to Esquimalt during next February, while Captain and Brevet Major L. M. Hughes is to come from Esquimalt, and will fill the position of Adjutant R.C.H.A.

Major W. G. Hagarty, who is at present stationed in Halifax, comes as gunnery instructor at the R.S.A. on May 1st. Major C. R. Grant, Halifax, is to be transferred to the 3rd Battery, together with Lieut. and Brevet Captain M. Flinter from Esquimalt on May 1st.

Captain and Brevet Major L. C. Goodeve, L.S.O., comes from Victoria, B. C., to "A" Battery, R.C.H.A. on February 1s, while Captain and Brevet Major C. V. Bishop, M. C., of Halifax, comes to "B" Battery R.C.H.A. on the same date.

RECORD REALIZED.

United Church Supper Receipts Amounted to $525.00.

CAMPBELLFORD, Nov. 19—The total amount realized at the fowl supper in St. John's United Church Tuesday evening was $525. This is the largest amount ever taken in at any similar function in the history of the congregation and shows the community spirit that prevails among the people of Campbellford regardless of denominational ties.

Personals

Mrs. Duncan Kerr is spending a week with her son, Edson, in Toronto.

Mr. and Mrs. Charles Chessell are spending a few days with friends in Toronto.

75 SHOTS BEFORE ONE DEER KILLED

Another Hunter Missed Buck Few Yards From Him.

APSLEY, Novemebr 18. — The continued wet weather is somewhat dampening the ardour of the hunters, but they are meeting with a fair amount of luck. Stories of their prowess are beginning to leak out, some of them not reflecting much credit on their skill as marksmen. One party is credited with firing no less than 75 shots at one unfortunate deer before it was brought down, while another man with a reputation of being a crack shot, missed a big buck, standing within a few yards of the hunter. A member of a U. S. party, firing at a deer, cut a telephone wire in two; it doesn't follow, however, that the deer was flying when this remarkable shot was effected. In justice to the hunter, it should be explained that he was on a hill and the deer on another hill, while the intervening wire was just on a level with the quarry.

Injured in Car Crash.

Elijah McKay sustained severe injuries in a motor car accident on Saturday, when it crashed through the protecting railing of a high embankment on the Clannicarde road, and turned completely over three times on its descent. Three other occupants of the car miraculously escaped without a scratch.

The injured man, besides a severe wound on the head, received, it is feared, internal injuries, the extent of which is not yet known Dr. Shepherd is attending him.

The Rev. F. H. Hartley, of St. Matthias Church, Toronto, and who was curate to Rev. Canon Harding here 34 years ago, was the special preacher of St. George's church on Sunday last in connection with the commemoration of the Jubilee of the Apsley Mission.

FRASERVILLE NEWS

FRASERVILLE, Nov. 17.—A very pleasant evening was spent at the home of Mr. and Mrs. George Trotter on November 12th, when a few young people gathered together to celebrate Mr. Austin Trotter's twentieth birthday.

The evening was spent in music, singing and games. The music and singing were supplied by Miss Margaret Moncrief while the rest played games, after which a dainty supper was served, at which Mrs. Trotter cut the beautiful cake.

Mr. Trotter was given many beautiful presents which he received with thanks. The group broke up about midnight.

Mr. and Mrs. Frank Millard of Peterboro visited friends in the village on Thanksgiving.

WOMEN'S PAGE

ART STUDY CLUB FIRST MEETING

Mrs. H. E. Connolly Read Instructive Paper on Mosaics.

CANADIAN NIGHT.

Mrs. H. W. Morphet, Hunter Street West, was hostess to the Art Study Club last evening. At this, the first meeting of the year, the winter's programme was planned, after which Mrs. H. R. Connolly read an instructive paper on "Mosaics." In her paper, Mrs. Connolly described the method of making mosaics, and named the many different kinds of materials which were used in this interesting art. Mosaic is essentially a Roman art, and it is in Italy that the finest and greatest variety of mosaics are found. Not only are there mosaic pavements, pictures, vaults, but there is also most delicate mosaic jewelry. Mosaic probably reached its highest excellence in the twelfth and thirteenth centuries.

Tuesday, December 1, will be Canadian night in the Study Club. Mrs. F. C. Neal will read a paper on Paul Peel, and the response to the roll call will be a Canadian artist, his birthplace and the name of one of his paintings. Mrs. R. J. Kidd will entertain the club.

SOCIETY

Miss Lenore Lyle, a recent graduate of the Hospital for Sick Children, Toronto, and who has held a position in one of New York's hospitals the past five months, is spending her vacation with her parents, Mr. and Mrs. Morley W. Lyle, 317 Park Street.

* * *

Miss Maude Ackison, who has been home on furlough from missionary work in Japan, left yest day en route for Victoria, B. C., sailing from there on the Empress of Canada en route to Formosa. Miss Ackison's marriage to Rev. David Fraser Marshall, of Tamsui, Formosa, takes place in Kobe, Japan, early next month.

* * *

A very enjoyable evening was spent recently at the home of Mr. and Mrs. J. Vollans, Bolivar street, in honor of the coming of age of their elder daughter, Evelyn. Miss Vollans was presented with a beautiful gift from a few of her fellow employees of the Colonial Weaving Co., and also received presents and flowers from other friends. The evening was spent in the enjoyment of games, music, dancing and the service of light refreshments.

* * *

Mrs. F. G. Patterson and Miss Patterson of Peterboro, are registered at the King Edward Hotel.—Toronto Globe.

* * *

Mrs. Lewis M. Miller of Heath St. East, gave a trousseau tea on Saturday, for her daughter Marjorie, whose marriage to Mr. W. H. Curtis, son of the late Stephen W. Curtis, of Peterboro, takes place this week. The house, which was fragrant with 'mums and American Beauty roses, was thronged with guests during the afernoon and evening.. — Toronto Globe.

* * *

Mr. W. A. Logan was in Toronto yesterday attending the funeral of Mr. Elliott, Principal of the Elliott Business College.

* * *

Yesterday afternoon, Miss Helen Morphet, whose wedding takes place next week, was the guest of honor at an afternoon tea given in the green room of the Young Women's Association, by Miss Margaret Storey. Tea was poured by Mrs. B. V. Moore assisted by the Misses Gerr'l'ne Glover, Agnes Sowden and Miriam Rutherford.

* * *

Last evening, Miss Agnes Sowden 387 Walton street, entertained at a bridge and shower for the bride-to-be, Miss Helen Morphet.

G. 18

SCREEN STAR WEDS MONTREAL MILLIONAIRE

The above photograph shows Col. and Mrs. George A. Carruthers photographed after their recent wedding at Atlantic City. Mrs. Col. Carruthers is better known as Catherine Calvert, star of the silver sheet. Col. Carruthers is a well-known financier and sportsman of Montreal.

The Secrets Of Charm

By Lucrezia Bori

Foot comfort is so directly related to beauty that I feel called upon to mention it occasionally to my readers.

In the first place, if your feet are tired and aching, your expression registers your feeling perfectly. It is almost superhuman to be able to keep the features calm and untroubled when one is suffering from footache. It most often registers in two deeply etched vertical lines down the center of the forehead, between the eyebrows. And all of us know how this detracts from beauty.

In the second place, where true beauty exists, the body is beautiful in every line. This means that the feet are slender and strong and well-proportioned. It means that the toes are straight and not cramped and bent into awkward positions from wearing the wrong kind of shoes.

Now, if there is really something seriously wrong with your feet, the thing to do is to go to a specialist and have the matter put right.

If your trouble is only a matter of temporary fatigue, I can recommend a certain kind of bath which will do much to help them. But before I tell you of this foot bath, do let me warn you against ill-fitting shoes and stockings.

You must wear shoes that are comfortable—and they can possess this quality and be fashionable at the same time. You must wear stockings that are neither too small nor too large, and you must change your stockings and your shoes often. It is not best to wear the same pair of shoes every day. If you can alternate, your feet will gain beauty by this practice. A fresh pair of stockings daily is easily managed, for it is an easy matter to wash out a pair of stockings each night, even if you have only one pair.

All you need is:

A footbath filled with hot water.

Castile or any good, pure soap.

About two handfuls of bran.

Make a good soapsuds in the footbath and put in the bran just after you have a good suds and before you wash your feet. The bran will help to stir up your circulation, and you will do well just to sit with your feet in the restful, bracing bath for some few minutes.

When you remove them, a rinse in clear warm water will not be amiss. Dry your feet thoroughly and put on fresh stockings and a pair of shoes with different heels from those you have been wearing. This change in itself is very restful.

(Copyright, 1925, by Newspaper Feature Service, Inc.)

JAPANESE BISHOP VISITS DAUGHTER

Miss Hide Motoda is Student of St. Hilda's College.

TORONTO, Nov. 19.—(By Canadian Press).—It was a happy meeting between father and daughter when Dr. Motoda, Bishop of the Anglican Diocese of Tokio since 1923 arrived in Toronto and was welcomed by his daughter, Hide Motoda, who is a second year student at St. Hilda's College. Miss Motoda, who is looking towards the teaching profession, studied English in the Government school in Tokio, and specialized in a postgraduate course, which qualified her for the position of Japanese teacher of English. Another daughter of Bishop Motoda is studying at a university in Baltimore.

NURSES' RESIDENCE CAVELL MEMORIAL

Tablet Will Be Erected in Western Hospital's New Building.

TORONTO, Nov. 19.—(By Canadian Press).—The corner-stone of the Edith Cavell Memorial Nurses' Residence, in connection with Western Hospital, was laid recently by Premier Ferguson. Separate rooms for 175 nurses are planned, each room with running water. A large gymnasium and a tiled roof garden are other features which take into account the fact that attention must be paid nowadays to the needs of the nurse when off duty.

A tablet to commemorate the heroic nurse, Edith Cavell, will be placed in a prominent place in the residence and the one to Nursing Sister Davis, Western Hospital graduate, who died on war service.

CANADIAN NATIONAL RAILWAYS EARNINGS.

The gross earnings of the Canadian National Railways for the week ending November 14, 1925, were $5,786,786, as compared with $4,927,568 for the same period of 1924, an increase of $859,218, or seventeen per cent.

BIRTH CONTROL ADVOCATED BY UNIVERSITY MAN

Dr. Little Would Have Mental Defectives and Criminals Weeded Out.

TOO MANY CHILDREN.

Slow Down Production To Point Where All Can Be Cared For.

LANSING, Mich., Nov. 19 (Canadian Press)—Sterlization, to weed out mental defectives and certain types of criminals and birth control to prevent the production of so many children who cannot be cared for properly, were advocated by Dr. Clarence Cook Little, president of the University of Michigan, in an address here last night.

"There is need to slow down the production of children to a point where a child can be guaranteed proper care and education," he said.

"In the slums of some of the big cities, children are worse off than in so-called barbarous foreign countries. These are dumped out to die or survive and to meet possible mental and moral depravity. There are worse things than preventing the formation of a child when it cannot be cared for properly after birth."

BLACKHEADS

Blackheads go quickly by a simple method that just dissolves them. Get two ounces of peroxine powder from your druggist, rub this with a hot, wet cloth briskly over the blackheads—and you will wonder where they have gone.

Renew Your Subscription

BRITISH ARTIST STARTED 'Y' HUTS

Mrs. Alice Tweedie Also Had Half Million Books Sent to France.

VISITS CANADA.

VANCOUVER, B.C., Nov. 19.—(By Canadian Press).—Mrs. Alice Tweedie, author and artist, interviewed here on her way home to England, proved an interesting personality. She is a Fellow of the Royal Geographical Society, of the Royal Asiatic Society and of the Royal Colonial Institute. It was directly through her efforts that the first forty Y.M.C.A. huts were erected in France early in the war and the task of sending the first half million books to the trenches and hospitals of the Allies was undertaken and accomplished by her. "I realize very keenly the fact that we should not encourage our women to come to the Dominion without special training along some useful line," she is reported as saying.

"The dignity of housework is something that should be instilled into every girl, in fact, I tell English girls the only chance they have of ever getting married in Canada is to be good housekeepers. After all home-making is the woman's field, and we must realize that it can be made a very dignified profession. Personally, I am far more proud of trimming a hat or of making it out of nothing at all than I am of writing a book. Both jobs take brains, and in my opinion it is more important to be a successful home-maker than to be a successful story writer or picture painter."

MRS. PLUMTRE RUNS FOR BOARD

Toronto Social Worker Seeks Election as School Trustee.

COLLEGE GRADUATE.

TORONTO, Nov. 19—(By Canadian Press).—Mrs. H. P. Plumtre who was for several years on the staff of Somerville College, Oxford, where she had previously graduated, taking final honors in modern history, political science and political economy, will be a candidate for the Board of Education next January. Her voluntary services include the Presidency of the Ontario Red Cross Division, of the Toronto League of Women Voters and directorship on the Educational Board of the Social Hygiene Council of Canada. In acceding to the wishes of the delegation Mrs. Plumtre said, "I don't pretend to think that it is easy work or pleasant work to take an elective position, or submit one's self for election in a public way." Social service was part of the fabric of modern life, and it seemed to her that men and women serving on civic committees and boards were themselves engaged in the very highest type of social service work. To undertake such public responsibilities was not to go outside the work of the Church, but rather fulfilling its teaching.

Peterborough Fancies.

(By Jeannette.)

HATS AND "UNDIES."

Little metallic hats to wear with furs are in the stores. They come in satin and gold and silver lace combinations, or disport themselves in plain black with touches of the rakish-looking monkey fur. The close-fitting style still appears to be the favorite in headgear and will probably will be in vogue as long as the bobbed head holds its own. Some of the bobbed heads, however, appear very well in the large black velvet hats that have uneven brim lines.

A pretty detachable trimming for small dark hats is the new colored felt

novelties shown in the stores. Coming on cards, they show bright-colored felt flowers and fruits that may be used as hat or dress trimmings.

In neckwear, the "Bobby" sets are good. They are combination of silk crepe and lace, with lace side tabs attached to a tie of the crepe.

Colored lingerie is still as good as ever. It comes in plain mull or washable crepe, with cream lace edgings, or in satin with self stripes. One dainty soft silk nightie has diagonal close lines of fine pin tucking, another mauve combination is trimmed with pale yellow lace and yellow ribbon, and still another has a picot edging of frilled net. A tailor-made sample shows a soft purple foundation edged with wide neck and arm bands of pale orchid satin.

Visitors to the tomb of the Unknown Warrior in Westminster Abbey so frequently leave gold and silver trickets, medals, brooches and rings on that sacred spot that a collection of several hundred pieces has already been made by the authorities.

Finer Tea

means more delicious cups.

"SALADA"

GREEN TEA

blended from only the choicest young leaves, yields very richly. Superior to any Japan or Gunpowder. Try it.

NORHAM NEWS

NORHAM, Nov. 19.—The Ladies Aid held a business meeting in the hall on Monday afternoon to complete arrangements for the fowl supper and the following appointments were made. To sell tickets in the church, Messrs. Samuel Gummer, George Evans, Clarence Brenton and David Evans. Collect tickets at table: Messrs. Percy Windover and Clem Palmateer. To erect tables: Messrs. Marshall Wilson, Samuel Gummer and Charles Pierson. To serve meats: Mesdames Fred H. Huycke, Fred Laver, Alfred Cliffe and George Evans. To make tea: Mrs. Charles Pierson. The young men and young women will be requested to help with the serving.

Mrs. John Woodward left on Saturday to spend a couple of weeks with her daughter, Mrs. Howard Clayton Betts, of Rochester, New York.

The service in the United Church was poorly attended on Sunday night on account of the heavy rain.

Mr. and Mrs. Luffey Everson, Miss Margaret and Master Clare, of Oakwood, spent Saturday and Sunday with his brother and family, Rev. and Mrs. J. F. Everson at the parsonage.

Mr. and Mrs. Walter Ames, of Codrington, took dinner on Sunday with their daughter and family, Mr. and Mrs. Harry Jaques, of Meyersburg, and witnessed the christening of the new baby, Lorne Russel Jaques by the Rev. J. F. Everson.

AGED LADY HURT BY AUTOMOBILE

Mrs. Fingland, 80, Was Dragged Under Car and Crushed Against Curb.

CONDITION SERIOUS.

BROCKVILLE, Nov. 19.—(Canadian Press).—Run down by a motor car and dragged under it, Mrs. Eleanor Fingland, of Maitland, a widow 80 years of age, received injuries about the head when she was crushed between the car and the curbing. She lies in the General Hospital in a serious condition.

Get well and keep well!

WHEN the body is weakened by illness the digestion is also impaired. At this time ordinary foods will not build up bodily strength because the system cannot easily assimilate them. Often the patient's fastidious appetite will not even accept them.

"Ovaltine" is a perfect food for convalescents. It is highly concentrated nourishment, delicious and easy to digest.

Made from ripe barley malt, rich creamy milk, fresh eggs and cocoa, one cup of Ovaltine contains more nourishment than 3 eggs, or 12 cups of beef tea. It contains, in fact, all the essential food elements for building and maintaining health and strength—proteins, fats, carbohydrates, and mineral salts in proper proportion, as well as the three necessary vitamins in correct ratio.

Get well and keep well.

"Ovaltine" taken during convalescence restores health. Its continued use creates within the system a reserve supply of strength and vigour which fortifies the body against attacks of illness and epidemics.

At all Druggists

60c. — 90c. — $1.50

A. Wander Ltd.
London, England

Canadian Office:
455 King Street West,
Toronto

OVALTINE

TONIC FOOD BEVERAGE

Builds-up Brain, Nerves and Body

ONCE UPON A TIME — THE PUMPKIN PIE PRINCESS—IV — by W. J. ENRIGHT.

Mr. Corkscrew would be a better name for the little bird called the Brown Creeper, or possibly Mr. Corkscrew Climber.

This little brown fellow is a wonderful tree cleaner. He flies through the air merely to get somewhere, which is to say that he does not frolic in the air as some birds do. I have only seen him quietly going about his bug finding business. He lands at the base of the tree and works his way up, by a series of little sidewise hops, generally to the one side, which, of course, keeps him going upwards and around at the same time. He performs a spiral stairway trick all his own and when he has covered the tree trunk in this manner, there are not many bugs or insect eggs which have escaped him.

The Brown Creeper does not creep, for creeping means slow movement, as that of a worm. If he had been named the Spiral Climber, or almost anything, it could not fit him worse than his present name. However, names do not make people, for I know a lazy man named Quick and another man, a regular string-bean or bean pole of a fellow, six feet six inches in his stocking, and his name is A. L. Short. This man would never tell what his initial mean, but somehow or other the secret got out. It is said that someone had to take him to court because he sold stuff on a short measure scale, and when the case came up, he had to give his full name and it was A. Little Short. The Judge said it was a matter of being short too long, so maybe the name fitted after all.

At any rate, Mr. Spiral Climber, the little brown creeper, is a hard worker. Sometimes, when I remain quiet in the wood, he will inspect me thoroughly for bugs, but he never has landed on me, which I consider a compliment, but another man has reported that a migrating brown creeper, away out to sea, flying across the water, landed on this man's leg, on the deck of a steamer, and went all over him, looking for bugs.

That seems to be a bad giveaway on the man, but perhaps the little fellow was exhausted and had to cling to the man's clothes as everything else on a ship is painted and smooth and gave the bird no rough surface to hang on to. Who knows?

(Copyright)

YOUR HEALTH

By ROYAL S. COPELAND, M.D., Former Commissioner of Health, New York City.

What can be more important to the welfare of a human body than the uninterrupted circulation of the blood?

What does the blood do?

It carries the essential oxygen from lungs to the tissues of the body.

It carries the food from the digestive organs to the most remote parts of the system.

It carries the waste materials and the surplus supply of fluids to the skin and kidneys for expulsion from the body.

It carries the products of the ductless glands to the parts of the body where they can be utilized for our food.

It has an important part in regulating the temperature of the body.

So important is the circulation of the blood that to stop it five minutes would be fatal to the strongest man.

It isn't enough merely to have the heart beat and to have the blood circulate through the blood vessels. It must be good blood, rich blood, blood containing the essentials and in proper proportions.

We cannot consider the heart and circulation by themselves. We must consider them in connection with the manner of breathing and the way we treat the digestive organs.

Without an abundance of oxygen which we get by deep breathing and a supply of food which is gained by proper eating, the circulation of the blood must fail to measure up to its possibilities, and, indeed, to the proper perfo mance of its assigned functions.

My mail is filled with letters asking me to recommend a "blood medicine." There is a popular idea that out of a box or a bottle may be taken some sort of "dope" which will enrich the blood. This is nonsense.

Good blood comes from good food, good water, plenty of exercise to keep the heart active, and deep breathing to supply great quantities of oxygen.

In our foodstuffs is an important chemical or force, a mysterious agent which for want of a better name we call the vitamin. I frequently refer to it as the "soul of the food." It is associated with the mineral carrying part of fruits and vegetables, with the cream of milk and with the sunshine.

Without abundant supplies of vitamins, the circulation of the blood seems impaired and it fails to carry with it the health and vigor which all of us so ardently desire to possess. On this account we cannot have an effective circulation without eating the right food.

The food is not "oxydized" and made useful without the aid of oxygen. To have this we must open our lungs to pure air. We must avoid contaminated and vitiated atmospheres and must dwell where the air is clean and rich.

With a good heart and good circulation you may look forward to eighty years of efficient life.

ANSWERS TO HEALTH QUERIES.

Miss J. M. G. Q.—What causes hives and how can they be cured?

A. — Constipation, food poisoning, nervousness, all are possible causes of hives. Proper diet and regular elimination should correct this trouble to a great extent. For further particulars send a stamped, self-addressed envelope and repeat your question.

* * *

Miss D. S. Q.—What will remove freckles?

A.—Equal parts of lemon juice and peroxide will act as a bleach for freckles. After applying, use a good cold cream, since it may prove too drying for the skin.

* * *

Business Woman. Q.—What do you suggest for a sluggish liver and an acid condition of the system?

A.—Proper attention to the diet, regular intestinal elimination and outdoor exercise should benefit your condition. For full particulars send a self-addressed, stamped envelope and repeat your question.

* * *

Mrs. M. J. B. Q.—What will help me to gain in weight?

2.—My blood is below par. What would you advise?

3.—What will overcome dizziness?

A.—Build up your general health and you will not only gain in weight, but benefit generally. For further particulars send a stamped, self-addressed envelope and repeat your question.

2.—With better general health your blood supply will also improve.

3.—If caused by poor circulation, this also will be benefited when your health improves. Careful diet and regular elimination should be helpful.

READER: Q:—Is there any reliable, medicinal cure for nervousness? Would exercise be of benefit?

2:—Will epsom salts cool the blood? Would you advise anything else?

* * *

A:—Build up the general health and this condition will clear up. Exercise, proper rest, careful diet, etc., are all helpful. For further particulars send a self addressed, stamped envelope and repeat your question.

2:—Proper eating will bring about results along this line. It is never advisable to take a drug of medicine unless it has been specifically prescribed by your physician.

W.A.T.: Q:—What would you advise for pains in the back, chest and below the heart—I am unable to stand straight after being in a sitting position?

2:—What would you advise for an inflamed hip-joint?

* * *

A:—Have your doctor examine your heart, lungs and teeth.

2:—This condition may be due to some form of infection in the body. Have your doctor advise after careful examination.

E. JE. J.: Q:—I am a woman of 36, 5 ft. 2 in. tall—what should I weigh? What should a young woman of 21, ft.. 4 in. tall weigh?

2:—My baby is 5 months old. She perspires very easily. What is the cause?

* * *

A:—You should weigh about 130 and 125 pounds respectively.

2:—This condition may be due to overfeeding or lack of fresh air.

AUTUMN: Q:—What is the cause of gases and occasional bile? What will relieve this condition? Would such a condition cause sleeplessness?

2:—Will lemons act on the liver? Do they thin the blood? Will oranges produce biliousness?

3:—Are women generally more nervous during middle life.

* * *

A:—Hyperacidity and indigestion. Proper diet and regular intestinal elimination should correct this trouble. Yes, intestinal disturbances often cause sleeplessness. For further particulars send a self addressed stamped envelope and repeat your question..

2:—Lemon juice is good for a liver condition but if taken to excess it may have a tendency to thin the blood. Oranges are very healthful in most instances.

3:—Yes.

(Copyright, 1925, by Newspaper Feature Service, Inc.)

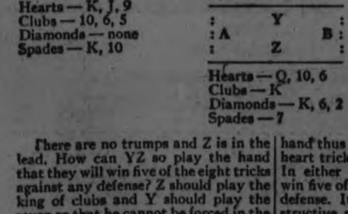

New Series by WYNNE FERGUSON
Author of "Ferguson on Auction Bridge"

Copyright 1925 by Hoyle, Jr.

ARTICLE No. 13

The writer was much surprised the other day to receive a letter from a correspondent asking the definition of an "original bid." Perhaps there are others who are in doubt. An "original bid" is the first or opening bid of the hand, whether made by the dealer, second, third or fourth hands. It is also called the "initial bid." It is very important to understand this distinction for there is a very great difference between "original bids" and "forced bids," that is, those bids made after another player has already bid. Original bids by dealer or second hand must always show two quick tricks, either in a suit or no-trump bid. Original bids by third or fourth hands must show at least three quick tricks. These requirements are arbitrary and should be closely followed. Original bids offer the best opportunity to give partner exact information and unless these requirements are closely followed, partner is given incorrect information, usually to his disadvantage. After another player has bid, however, bids may be made freely that would not be justifiable original bids. For example: Suppose the dealer has bid one club, the following hands justify a bid of one diamond, one heart and one spade respectively:

Hearts — 4, 2
Clubs — 10, 7, 4
Diamonds — A, J, 8, 7, 6
Spades — K, 10, 2

Hearts — Q, J, 9, 4, 2
Clubs — 7, 2
Diamonds — A, 4, 2
Spades — 10, 7, 6

Hearts — A, 2
Clubs — 8, 4, 3
Diamonds — 10, 3, 2
Spades — K, J, 7, 4, 3

None of the hands contain a justifiable original bid. Note, however, that in each case the hand contains at least one and one-half quick tricks and at least one-half trick in the suit bid.

The same correspondent also asked whether or not original bids were the only ones that could be doubled informatorily, that is, to force a bid from partner. The answer to this is simple. The question as to whether or not the bid doubled is an original bid is immaterial. If partner doubles before you have bid and at his first opportunity, his double is an informatory double and is asking you to bid. It is always wise to be able to distinguish an informatory double from a business double, that is, one made to defeat the contract.

An informatory double is a double of a suit bid of one, two or three, or of a no-trump bid of one, if made at the first opportunity and before partner has made a bid. The fact that the doubler has bid is immaterial. If he doubles after he has bid but at his first opportunity, he is still asking his partner for a bid. For example, the dealer bids a spade, fourth hand bids two hearts and the dealer doubles, he is doubling at his first opportunity and therefore asking for a bid. Note the distinction very carefully. But get this right. When you have made a bid of one no-trump, second hand bids two hearts, and your partner doubles, he is not asking you for a bid. He means: "Partner, I was just about to bid two hearts myself, let this double of mine stand."

Answer to Problem No. 6

Hearts — 7, 4, 2
Clubs — Q, 7, 2
Diamonds — none
Spades — Q, 6

Hearts — K, J, 9	Y	Hearts — none
Clubs — 10, 6, 5		Clubs — J, 4, 3
Diamonds — none	A B	Diamonds — J, 10, 5, 4, 3
Spades — K, 10	Z	Spades — none

Hearts — Q, 10, 6
Clubs — K
Diamonds — K, 6, 2
Spades — 7

There are no trumps and Z is in the lead. How can YZ so play the hand that they will win five of the eight tricks against any defense? Z should play the king of clubs and Y should play the seven so that he cannot be forced in the lead on the third round of clubs. This play by Y is very important and the key of the problem. Z should now play the seven of spades. A can either win the trick and return spades or allow Y to win the trick. His better play is to win the trick with the king of spades and lead another spade which Y wins with the queen. Y should now play the queen of clubs. B can play a low club or the jack of clubs. If he plays a low club, B will be forced in the lead with the jack of clubs on the next round. He will then be forced to play diamonds. Z can take two tricks in diamonds by refusing to win the first trick. If B plays the jack of clubs at trick four, A will be forced in the lead on the next lead of clubs and must lead a heart up to Z's hand thus allowing Z to make both his heart trick and the kind of diamonds. In either event, therefore, YZ must win five of the eight tricks against any defense. It is an interesting and instructive problem because it involves many points of play that come up very frequently, particularly forcing an opponent in the lead to his disadvantage. Also note Z's play of the diamond suit in case B won the fourth trick and A's lead of the low heart when forced in the lead on the fifth trick. Bad play by either A or Z in these situations would cause the loss of a trick.

Problem No. 7

There is another angle to consider. Suppose A should win the second trick with the king of spades and then lead the king of hearts and follow with the nine of hearts. How can YZ so play against this defense that they may win five of the eight tricks? This point will be considered in the next article.

Three-Minute Journeys

Temple Manning

WHERE THE GROCERY IS A HUNDRED MILES AWAY.

Distances are measured by different standards in the city and in the open spaces of the outdoors. In a great city the modern housewife would be exceedingly put out if her grocer was not located within a block or two of her kitchen. In a smaller community it may be necessary to walk a mile or two into the village proper for supplies But in Pueblo Bonito, New Mexico, the nearest grocery is a mere matter of a hundred and six miles away.

In fine weather, when the roads are dry, the trip may be made in fourteen hours. But when the rains have made the roads muddy and sticky, it may be a week before the messengers return with supplies.

Pueblo Bonito has the distinction of being the site of the first large apartment house in the country. It is true that the building was of stone and was not equipped with many of those conveniences that we deem essential to an apartment house. But, nevertheless, it housed some twelve hundred people at one time.

This "apartment house" was a structure of four stories covering acres and acres of land. It was a sort of communal building and comprised the whole village of Pueblo Bonito. Five hundred years before the discovery of America by the white men, this community existed in the midst of a highly organized civilization.

One of the most striking features of that civilization, to us, is the fact that the wife was the head of the household. Women owned the property and ruled the homes. The men simply provided for the families. The corn in the fields belonged to the men, but as soon as it was dried and brought indoors to be stored, it belonged to the women and they had the privilege of deciding

They Travel a Hundred Miles

how it was to be used and when.

In return for these privileges, however, the women worked about every hour of the day. Their tasks were unending. Blankets had to be woven skins tanned; there was the pottery to be done and the corn to be ground. All these, of course, were done with crude instruments and involved hours of most tedious and minute application.

To-day Pueblo Bonito is a mass of ruins, long deserted and occupied only by geologists who are interested in discovering the secrets of this civilization. And since they do not raise their food as the ancient inhabitants did, they must travel a hundred and six miles to the grocery to get their supplies.

FAMOUS FORTUNES

By Barbara Bayne

JOHN D. ROCKEFELLER—THE FIRST BILLIONAIRE.

When asked to assist in preparing a biography of his life, John Davison Rockefeller, architect of the most efficient organization in history, whose benefactions will send his name down through the ages as the greatest benefactor to humanity the world has yet produced, said, "I have done nothing worth writing a book about."

"I began to give away a part of my income regularly from the time I earned $25 a month," said he. "My mother taught me to help others."

Finally he went into the commission business himself and did over $500,000 the first year. During those creative

At Sixteen He Was a Bookkeeper With a Commission Firm.

years Rockefeller's father often loaned him money, and then, when least expected, he would demand payment. After young Rockefeller had hustled around and got it, Rockefeller pere would give it back with the remark that he wanted to test his son's resourcefulness and ability to meet sudden emergencies.

When refineries began to spring up, preparing crude oil for illuminating purposes, Rockefeller, already a shrewd business man at twenty-two, saw its unlimited possibilities, though he had no vision as big as the subsequent realities. Spectacular fortunes began to be made in oil.

The Standard Oil Company of New Jersey is now the parent company of the whole Standard Oil organization of thirty-two companies. Alfred C. Bedford became president in 1916, which marked the passing of the old regime "John D." is the only survivor.

RHEUMATISM

Torturing Pains and Swollen Joints Vanish When Old-time Remedy Is Used or Money Refunded.

Any rheumatic sufferer who has not availed himself of this generous offer should do so at once.

If Rheuma, the guaranteed prescription for rheumatism in any form, does not give quick and joyful relief, the cost will be returned without any quibbling or red tape.

Rheumatism is a dangerous disease, and anyone who has the slightest sign of it should drive it from the system as quickly as possible.

It matters not whether you are tortured with pain, crippled with swollen joints or distressd with occasional twinges, Rheuma is guaranteed to end your rheumatic trouble or money back.

Rheumatism often affects the heart and causes sudden death. If you have it in the slightest degree get a bottle of Rheuma from McDermid & Jury or your favorite druggist today and drive it from your system at once.

DUNSFORD PERSONALS.

DUNSFORD, Nov. 19—Mr. Walter Burgess who has been farming about 1 1-2 miles north of the village rented his farm early in the fall and now has purchased a baking business in Woodbridge where he expects starting business about the 6th of December.

Mr. Burgess was in he baking business in Sutton until his health broke down about 8 years ago when he moved to the farm.

Miss Richardson and pupils of Dunsford school have started practicing for the Christmas concert which they intend holding on the 18th of December.

Mr. John Bell and his son Ted went to Toronto Tuesday with a car load of cattle off the ranch.

Miss Maudie Brien spent last week with her aunt, Mrs. Sam Sanderson of Lindsay.

Miss Evelyn Burgess has returned after spending a few days with friends at Pontypool.

Mr. and Mrs. Neil Carmichael of Lindsay spent Sunday with the latter's parents, Mr. and Mrs. Fred Mains here.

Mr. Burwell Kennedy and Mr. Walter Burgess motored to Woodbridge yesteday on business.

M. Stanley Brien was a business ivsitor to Lindsay Tuesday.

Werry—Brien

A very pretty wedding was solemnized at the Dunsford parsonage last Wednesday afternoon at 2.30 o'clock when Ethel, youngest daughter of Mrs. J. A. Brien, Dunsford, became the bride of Mr. Stanley Werry, youngest son of Mrs. Werry, Lindsay. They were attended by Miss Marguerite Werry and Mr. Oswell Brien.

The happy couple left immediately after the ceremony on their honeymoon. After their return they will reside in Lindsay.

OVERSEAS LEAGUE ANNUAL BANQUET

Duke of York Praises High Standard of Empire Products.

LONDON, Nov. 19. (Canadian Press).—Sir Ernest Woodford Birch presided at the annual dinner of the Overseas League last night when the Duke of York was the guest of honor. Referring to "Empire Shopping Week," the Duke said that the products of the British Empire were never of a higher standard than at present.

Responding to the toast of "The Services," Rear-Admiral Sir Hubert George Brand suggested a fund to enable British legislators to tour the Empire in order to form an adequate conception of the work of the British Navy in defending trade routes.

GOOD NIGHT STORIES

By Blanche Silvar

DORIS'S PLEASANT DAY IN AN AUSTRALIAN JUNGLE.

Doris left her aunt's house whom she was visiting in Australia, in search of adventure. She had promised not to go very far into the woods, but she was quite anxious to meet some of the jungle friends.

She hadn't gone very far until she felt a tugging at her apron string and turning around, she saw a merry little elfin face smiling up at her.

"Oh! Happy Giggles," she cried. "You dear! I'll bet you knew I was going into the wilderness, didn't you?"

"Yes, I did," said the merry elfin, "and that's why I came along. If you are going out to meet my Australian friends, I want you to meet them right. Oh, oh, look who's here!" Then Doris looked up into the happy face of a great big kangaroo. "I'm mighty glad to see you Mrs. Kangaroo," laughed Happy Giggles shaking Mrs. Kangaroo's paw. "This is my friend, Miss Doris from North America. She's visiting down here.'

"I am glad to know you, Mrs. Kangaroo," said Doris, holding out her hand. Just then out peeked two wee heads. Doris patted their bright little faces. "What a wonderful thing it is to have such a lovely pocket," she said, "and what a lovely pocketful!"

"I'll say they are a lovely pocketful,"

"What Do You Eat?"

chuckled Mrs. Kangaroo. "I don't know what I would do without that pocket. You see when kangaroos are born, they are very tiny, blind and helpless. They are born bare. So by carrying them in my pocket, I can keep them from harm. I'd have a dreadful time taking care of them, if they could walk when they were born."

"I've often wondered," mused Doris, "how you tall folks get your food. What do you eat anyway, if I may be so bold as to ask?"

"We kangaroos are vegetable eaters," replied Mrs. Kangaroo. "We get down on all fours when we eat grass and root. When I am disturbed and want to get away in a hurry, I run, and hop on my hind legs, and anyone who wishes to catch me has to do some sprinting. For I am a swift runner."

"Yes, and your tail helps you a lot in running, too," suggested Happy Giggles, putting the little baby kangaroo he had taken from the pocket, back into its furry folds again, "besides being of great service in protection."

"I'll say it does," chuckled Mrs. Kangaroo. "I don't like to fight, unless it's forced upon me. Then I face my enemy, raise my body on my tail and strik with all your feet. See these fore-feet of mine," and she held them up to show Doris the large, strong nails on them, "they will go a long way in keeping back my enemies.

"Now take a squint at these toes on my hind-legs," and she held up one of her hind legs. "They will scratch, but I use them mostly for cleaning and combing myself and the children. But I'll tell you one thing, if anyone ever gets those nails on my front feet planted in his face, he will leave me alone.

"My! I'll bet Daddy Kangaroo thinks something has happened to me, so excuse me, folks." Then, pushing the wee heads back into her pocket, Mrs. Kangaroo lifted herself on her tail and away she hopped and ran.

Happy Giggles and Doris watched her ought of sight; then they scampered along the path in search of new adventure.

(Copyright, 1925 by Newspaper Feature Service, Inc.)

UP-TO-DATE MUSICAL LIBRARY.

The New York Public Library has organized a special musical library in addition to its collection of scores available for perusal on the premises. The new branch contains a large collection of modern music which may be borrowed and taken home. The object mainly in view is that of giving musical students opportunity of understanding new music in performance in New York concert rooms, much of which, necessarily, is difficult at a single hearing. The valuable departure is being worked through a Music Library Fund which private subscribers, and the Directors of the New York Philharmonic Society, jointly maintain, and part of the first subscription has been spent in the purchase of new music, and folk-song collections, in Europe. The library is described as the foremost lending musical library in the world.

T	U	M	B	L	E		E	N	S	I	G	N		
O		E	A	R		R	U	M		O				
P		M	A	C	E	R	A	T	E	D		C		
P	R	A	N	K		A		S	L	O	P	E		
L	O	G	S		B	I	N		T	U	R	N		
E	E	N		D	O	N	O	R		B	E	T		
		E	Y	E	R		T	O	O	L				
S	T	S		B	E	S	E	T		O	U	T		
T	H	I	S		S	O	D		L	O	S	E		
R	O	U	T	S		O		W	A	N	E	S		
A		M	A	N	D	A	R	I	N	S		T		
P		M	A	R		A	R	C				E		
S	N	A	P	P	Y		W	E	E	D	E	D		

©THE INTERNATIONAL SYNDICATE.

SOLUTION OF YESTERDAY'S CROSSWORD PUZZLE

Automobil Chances

There are many of them for the carefully planning, prospective purchaser who takes advantage of the Want Columns in the Examiner.

What makes appeals to you most—would you like to get some particular style or kind of auto at a special price? Would you like to pick up a second-hand or a re-built car at a sacrifice price?

See what the Wants can do for you in accomplishing any of these and many others.

You may keep in close touch with automobile owners who will be interested in a chance to trade or sell their cars if you make the fact known through the Want Columns of The Examiner

The whole purpose of advertising is to show you ways in which you can live better, more comfortably and more happily Read the advertisements to find out how you may own many things you have always felt were beyond your means.

Chills to all the Fall is dealing,
Forestall them with "that Kruschen feeling."

Avoid That Fall Cold

Chilly mornings, chillier evenings. Now's the time, if you remember, when that fall cold gets its grip on you and refuses to be shaken off when winter comes.

Just getting into thicker clothes does not make you chill-proof. Your freedom from disease and illness depends chiefly on the clearness and virility of your blood. This fall cold of yours is a small enough thing in itself; but it goes to show that your blood stream is at fault.

Every day the white corpuscles of your blood are fighting a pitched battle with invading germs; this in addition to their other function of keeping your system sweet and clean. Every day millions of them "go under." Every day millions of them must be recruited. If your system is not provided with sufficient of the vital salts that strengthen the white corpuscles the reinforcements will not be forthcoming, the invading germs will triumph, and you'll fall ill.

You need Kruschen Salts to put and keep you right. As much as will cover a ten cent piece every morning, tasteless in your breakfast cup of coffee or tea, will keep your blood in perfect condition.

It's the daily little dimeful that does it.

Every little pinch of Kruschen contains the six vital salts that are essential to your well being. And there's the case for Kruschen in a nutshell.

The tiny, tasteless dose sends new, vigorous blood pulsing gloriously through your veins. You are fit to the finger tips with a tingling vitality that is proof against all autumn ills. You can afford to snap your fingers at a regiment of germs.

You buy 160 doses of "that Kruschen feeling" for 75c. Don't wait for that cold to come. Get a bottle at your druggist's straight away and start the Kruschen habit of health to-morrow.

Tasteless in Coffee or Tea

Put as much in your breakfast cup as will lie on a 10 cent piece. It's the little daily dimeful that does it

Kruschen Salts

Good Health for Half a Cent a Day

A 75c bottle of Kruschen Salts contains 160 doses—nearly enough for six months—which means bounding health for less than half a cent a day. The dose prescribed for daily use for adults is "as much as will lie on a 10 cent piece," taken in your breakfast cup of coffee or tea. Every druggist sells Kruschen. Get a 75c bottle to-day.

SOLE IMPORTING AGENTS: CHARLES GYDE & SON, MONTREAL

Take *Assist Nature! Resist Colds* by keeping the System Regular

Beecham's Pills

THE NATION'S LAXATIVE

CROSS-WORD PUZZLE

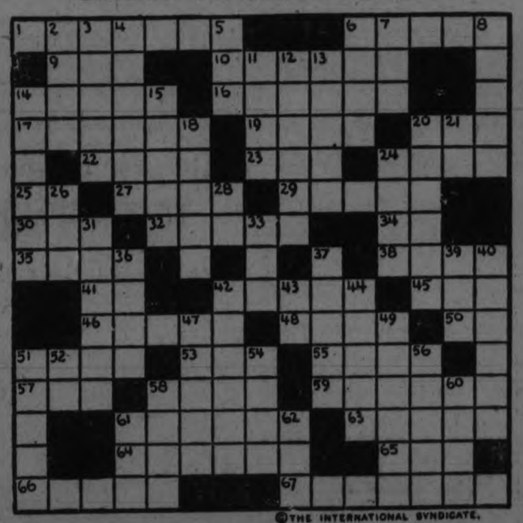

©THE INTERNATIONAL SYNDICATE.

HORIZONTAL	HORIZONTAL (Cont.)	VERTICAL (Cont.)
1-Pretended	53-Guided	exhaled
6-Trailing plants	55-Disorder	15-Endeavors
9-Not well	57-Incline the head	18-Irritable
10-Chinese river boat	58-Auction	20-To make beloved
14-Modified leaf in a flower cluster	59-Early form of pasha	21-Southern State of U. S. (abbr.)
16-Wooden stripe	61-To fix by heating and cooling	24-Wise sayings
17-Return	63-Satellites	26-Extremity of the foot
19-Mountains in Europe	64-Barbel of a fish	28-Toward
20-Dusk	65-Groove	31-Cleaned
22-One of the Great Lakes	66-Colloquialism	33-Product of bees
23-Saint (Fr. abbr.)	67-Sparkle	36-Burden
24-Snatch		37-Fragment
25-By	VERTICAL	39-Gasoline (slang)
27-Denomination	2-Progenitor	40-Dry stalks
29-Mountain nymph	3-Drudge	42-Kind of embroidery
30-Flax fiber	4-Sores	43-Tierce (abbr.)
32-Exposed	5-College degree (abbr.)	44-Athwart
34-You and I	6-Large casks	47-Vegetable organism
35-Cure	7-Insurance (abbr.)	49-Classify
38-Droops	8-Ruminant quadruped	51-Frozen rain (pl.)
41-Thus	11-Exclamation of dismay	52-Exclamation
42-Additional	12-Heavy woolen cloth	54-Inflict
45-Rodent	13-Journal	56-Call loudly
46-Gay	14-Air inhaled or	58-Protuberance
48-Island near Fiji		60-Prefix—before
50-Older (abbr.)		61-Beard, as of wheat
51-Cast off		62-Part of the body

Solution will appear in to-morrow's paper.

MAGRATH URGES USE OF POWER OF ST. LAWRENCE

As Matter of Temporary Relief H.E.P.C. Chairman Suggests More Water From Falls

TELLS ENGINEERS.

Premier Ferguson Says His Government Will Urge Ontario's Rights.

TORONTO, Nov. 19. (Canadian Press).—Taking up the torch of Hydro development and progress laid down by Sir Adam Beck, C. A. Magrath, successor to Sir Adam in the chairmanship of the Provincial Hydro-Electric Commission, addressing the Ontario Engineers at a dinner last night, urged the prompt development of the water powers of the St. Lawrence River. As a measure of temporary relief, he suggested an increase of water allotments to both nations from Niagara which, he firmly believed, could be done without injury to the scenic beauties of the Falls or the navigable utility of the river.

His audience included nearly 700 engineers and business men, representative of every phase of Ontario's industrial life. It was a public tribute on the part of nine engineering organizations—a "tribal shout or acclamation," as the chairman, Prof. H. E. T. Haultain, Dean of the Faculty of Mining in the University of Toronto, put it, and of joy that the work of the late Sir Adam Beck was in good hands.

Premier Ferguson said that it was the purpose of his Government to urge Ontario's rights on the St. Lawrence and go forward with the power development scheme there.

MUSSOLINI REFUSES TO ATTEND SIGNING

Italian Dictator Will Not Be at Locarno Pact Ceremony.

ROME, Nov. 19 (United Press)—Premier Mussolini, it was stated semi-officially today would not attend the signing of the Locarno pact at London on December 1st.

The above cablegram supplements an earlier message from Rome, stating Mussolini would not attend owing to pressure of business.

In the meantime, however, a considerable agitation has developed in England in Labor circles against his attendance.

Up to noon yesterday officials understood that Mussolini's announcement was only technical and that he would make a dramatic appearance at the last moment. Now, however, it was said to be regarded as doubtful that he would attempt this, if indeed he ever contemplated it.

MALE VOICE CHOIR.

Secures Services of Miss Agnes Logan as Pianiste For Season.

The Peterboro Male Voice Choir has been fortunate this season in securing the services as pianiste for their organization of Miss Agnes Logan, who will play the accompaniments for the choir's selections. The first practice for this season will be held next Tuesday evening in the regular practice quarters, the G.W.V.A. Hall. The Choir has been successful in organizing this year, and now has a complement of eighty-one members.

SCHOONER SEIZED.

Over One Thousand Cases of Liquors Being Taken to Warehouse.

CHARLOTTETOWN, P.E.I., Nov. 19.—Canadian Press.—The schooner "Eddie Ames," laden with over one thousand cases of whiskey and other liquors, which has been detained in Summerside, since October 29th, pending word from Ottawa, was seized by the cutsoms authorities at Summerside, and is being convoyed to Charlottetown by the revenue cutter Marguerite, to have the cargo placed in a bond warehouse.

PIMPLES ITCHED AND BURNED

On Neck. Spread in Little Red Spots. Cuticura Healed.

"A few little pimples appeared on the back of my neck. They itched and burned so badly that I scratched them, and the more I scratched the worse they itched. The trouble began to spread in little red spots and I could hardly stand it. It lasted about a year.

"I read an advertisement for Cuticura Soap and Ointment and sent for a free sample. After using it a few days I could see an improvement so purchased more, and in less than three weeks I was healed." (Signed) Miss Annie Tyess, Delburne, Alberta, Dec. 16, 1924.

Keep your skin clear and your pores active by daily use of Cuticura Soap. Heal irritations and rashes with Cuticura Ointment.

Sample Each Free by Mail. Address Canadian Depot: "Potchess, Ltd., Montreal." Price, Soap 25c. Ointment 25 and 50c. Talcum 25c.
Cuticura Shaving Stick 25c.

FRENCH TROOPS LAND IN SYRIA

Armored Cars and Tank Brought to Sidon—1,000 Infantrymen.

CENTRE SHIFTING.

SIDON, Syria, Nov. 19. (Canadian Press).—French reinforcements, comprising 1,000 infantrymen, with a tank and armored cars, have reached this port. A torpedo boat destroyer has also arrived.

INSURGENTS MOVING.

DAMASCUS, Syria, Nov. 19. — (Canadian Press).—The centre of interest in the Syrian trouble has shifted from Damascus. Most of the insurgents are reported to have migrated to the north toward Homs, or the south-west toward Southern Lebanon.

142 MEMBERS NOW GAZETTED

Mr. Meighen is Among Those Officially Members of Parliament.

RETURNS RAPID.

OTTAWA, November 19. Canadian Press. — One hundred and eight members of the House of Commons, including Right Hon. Arthur Meighen, the Conservative leader, are officially gazetted in a special issue of the Canada Gazette published yesterday. Thirty four members were Gazetted last week, so that the total number of members of whose return official notice has appeared, is now 142.

The rapidity with which returns are being made and the members gazetted gives indications that parliament will meet about the middle of December.

NAVY SERVICE FOR SUB'S CREW

Burial Service For Dead at Sea Was Read, With Fleet Assembled.

WREATHS THROWN.

PLYMOUTH, Eng., Nov. 19. — (Canadian Press).—An impressive tribute was paid by the British Navy to-day to the memory of 68 officers and men who perished in the monitor submarine M-1 a week ago. A fleet of warships assembled at dawn at the spot off the Devonshire coast where the M-1 made her fatal dive. The burial service for those who die at sea was read aboard the submarine parent ship Maidstone, after which wreaths were thrown upon the water.

BEATTY EXPECTS MORE IMMIGRANTS

C.P.R. President Thinks New Arrangements Will Help Flow.

WINNIPEG, Nov. 19.—(Canadian Press).—I confidently expect a revival in British immigration to Canada in 1926, due to the steady publicity and facilitating of admission arising out of new area arrangements between the Canadian Government and the railways, said E. W. Beatty, chairman and president of the Canadian Pacific Railway Company, who reached here yesterday.

TALENT TEA HELD.

Evening Branch of St. John's W.A. Entertained Last Evening.

The Evening Branch of St. John's W.A. held a very successful and well-attended talent tea on Tuesday afternoon at the home of Mrs. M. E. Shaver, 780 Water st. The guests were received by Mrs. Shaver and Mrs. Chas. Stanton. Margaret Stanton officiated at the door, where Mrs. W. E. Franks was also in attendance. Mrs. W. M. Lang had charge of the tea room. The table, prettily decorated with chrysanthemums, was presided over by Mrs. J. G. Graham, assisted by the Misses Clementi, Isabel Elcome and Agnes Graham. Mrs. George Wesley acted as general convenor. An enjoyable musical programme given during the afternoon included an instrumental duett by the Misses Bessie and Isabel Elcome, instrumental solos by the Misses May Pollock, Marjorie Turner and Alda Bartlett, and vocal selections by Mrs. Claire Stuart and Miss Bertha Hill.

MURDERERS EXECUTED.

Two of the Men Who Slew Bombay Merchant Paid Penalty.

BOMBAY, British India, Nov. 19. (Canadian Press).—Two of the men convicted of murdering Abdul Kadir Bawla, a rich Mohammedan merchant and the protector of the dancing girl, Mumtaz Begum, were executed to-day.

MINISTERS HAVE NEW DEEPARTMENTS

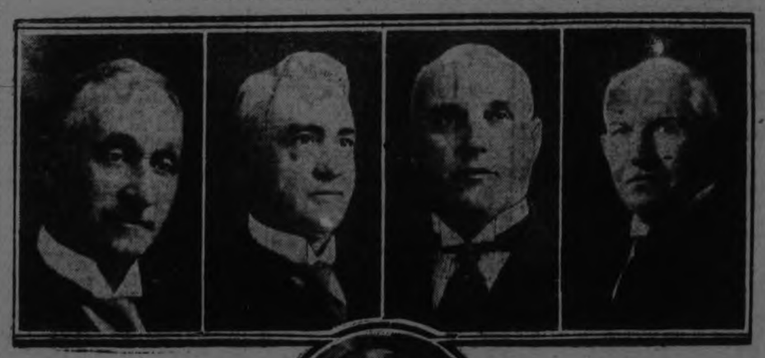

Under a cabinet reorganization recently announced by Premier King six ministers, who were defeated in the general election, retire from office, while their portfolios are taken over temporarily by others. In the upper row, from left to right, are Hon. James Robb, minister of finance, who becomes minister of trade and commerce as well; Hon. Dr. J. H. King, minister of public works, who will also have charge of the labor department; Hon. Charles Stewart, minister of the interior ,who also becomes minister of immigration; and Hon. Senator Murphy, postmaster-general, who takes over the duties of secretary of state. Below is Rt. Hon. G. P. Graham, minister of railways, the only defeated minister besides Premier King who remains in the cabinet.

BISHOP O'BRIEN RETURNS HOME

(Continued from page one)

pushed forward to grasp the Bishop by the hand, and an excited crowd of little boys surged and thronged about him as he made his way down the platform. The Bishop, who takes a special religious instruction class at St. Peter's High School, has been greatly missed by the children there, and they have been enquiring anxiously about his return.

Proceeding from the station was a parade of nearly four hundred men of the parish, who accompanied His Lordship on his way down to George street, thence up Hunter street to St. Peter's Cathedral, where double overhead rows of electric lights had been strung for occasion. A large illuminated cross appeared on the front of the Cathedral, which was decorated also with large flags and the Papal ensign in gold and white. The same Papal colors were used in the decorations of the altar, which blazed with dozens of electric lights and candles. The gold of bright yellow 'mums against the white of the altar and the soft radiance of globes on standards that supported seven lighted lamps, made the sanctuary beautiful in its warmth of light and color.

Many Clergy Present.

The Bishop robed in St. Mary's Convent, and proceeded to the Cathedral behind a number of small acolytes, with Rev. Father Butler bearing the Crucifix, and accompanied by Rt. Rev. Monsignor McColl, Rev. Father Garvey, of Lakefield; Rev. Father Moloney and Rev. J. J. O'Brien, of the Sacred Heart Parish; Rev. K. Corkery of Cobourg; Rev. Father O'Sullivan of Wooler, Rev. J. McCarthy of Norwood; Rev. J. J. Ferguson, of Warkworth; Rev. P. McQuire, Rev. C. S. Bretherton, of Hastings; Rev. Jas. Guiry and Rev. J. McAuley of Ennismore. Other priests in the sanctuary were the newly-created Rt. Rev. Monsignor Kelly, of Trout Creek, and Rev. Father Scanlon of Grafton.

Observing the canonical rites followed out by a chief pastor returning to his cathedral, the Bishop knelt for a few minutes at the priedieu placed near the door, just inside the entrance, then entered the sanctuary, where he was presented with an address, read in clear, audible tones by Mr. V. J. McElderry, and received a purse of two thousand dollars from his parishioners, presented by Mr. John Corkery, Sr. A group of representative men of the parish circled the outer sanctuary rail as the address and presentation took place.

His Lordship, acknowledging the gift from his people, went on to say: "It was a great happiness to see the Holy Father and to kneel at the shrines of the saints and say Mass at their tombs, but equal to this happiness is the pleasure I feel in once more getting home. It is a sweet, happy consolation to be with you this evening."

Explaining the reason for his trip, the Bishop said it was on the invitation of the Holy Father, to make the Jubilee, to ask God's blessing upon the diocese and gain the blessings and indulgences, "not for myself, but for the entire diocese," to present his quinquennial report to the Holy See, and finally, to make a pilgrimage "in which I prayed for your spiritual and temporal wants. The children were uppermost in my mind. Children were very near and dear to the heart of Our Lord and so they should be with me. It was a wonderful privilege to be present at the ceremonies of Holy Year and to talk over the affairs of the diocese with the Holy Father.

"I am thankful indeed for your kindness and goodness and benevolence to me, and my thanks for this welcome and this splendid address are said from a full and grateful heart to everyone of you. I want to thank my people too, for this offering, which I will use in procuring necessities for the Cathedral, and in particular, for a new set of vestments.

"The burden of the Episcopate is not a small one, but it is lightened by the goodness of the people. I want to thank Monsignor McColl for his careful administration of the affairs of the parish in my absence, Father Costello and the priests of the diocese for their faithfulness and loyal devotion, and all the priests who came to meet me to-night, to the Sisters of St. Joseph, for continuing their good work in the schools and other parish institutions, and to all the people. I accept this welcome of yours as an act of faith and piety, not to the individual, but to the office which has been Divinely established and which was conferred upon me by the Holy Father. I have seen four Popes: Leo 13th, when I was a student in Rome; Pius 10th, in 1907; Benedict 15th, in 1920, and now in 1925, Pius 11th."

Again reiterating his expression of gratitude to those who had accorded him such a splendid welcome, for St. Peter's Cathedral was packed to the doors last evening, with a crowd of people standing at the rear, His Lordship then imparted the Apostolic Blessing to the congregation, and said Benediction, assisted by Rt. Rev. Monsignor McColl.

A very interesting portion of the service was the singing by the children's choir, in which about two hundred and twenty-five pupils of St. Peter's School took part. The children sang beautifully, in splendid tone and rhythm, and their hymns were in keening with the occasion. Especially appropriate were the two special hymns, the welcome to the Bishop in "Ecce sacerdous," and the rejoicing over the homecoming of their spiritual father in "Vivat pastor bonus," while the Benediction music was equally well rendered. Miss L. Hurley presided at the organ.

Ushers at the Cathedral last evening were: Messrs. J. J. Duffus, A. Costello, Wm. Hickey, Sylvester J. Hickey, Gerald Conroy and Ed. Riley.

Another pleasing item in the arrangements was the presence of the band of the Peterborough Rangers, who performed in great style. They played "Home, Sweet Home" for His Lordship at the station, and rendered "O Canada" while waiting for the Bishop to robe at the Cathedral.

The marshalling of the parade and the looking after the crowds at the station and the Cathedral was in the capable hands of a number of police officers, including Chief Newhall, Inspector Reid, Sergeants Deannard and Thomas, Constable Thompson and Detective Carey.

"I LOVE you just as much, darling, even though your hair is getting gray!" But *don't* believe him—or heed him. He's only trying to console you. Your proof will be his smile of surprised approval, *after* you've used Brownatone, the guaranteed, harmless vegetable preparation that tints gray, faded or bleached hair any shade! You can use it at home unaided. It does not fade or wash out! Further applications are necessary *only* to new hair growth. Two colors, shading from lightest blonde to black—50c and $1.50 at drug and toilet counters. Test bottle mailed for 10c. The Kenton Pharmacal Co. 1817 Stearns Bldg. Windsor, Ont.

GUARANTEED HARMLESS
BROWNATONE
TINTS GRAY HAIR ANY SHADE

BLESS CARMAN HERE.

Bliss Carman, well known Canadian poet arrived in Montreal this week to take his place as a temporary member of the staff of McGill University, where he will be guide, philosopher and friend for a time to the students in the English department at McGill.

SILVER WEDDING IS CELEBRATED

Mr. and Mrs. Parkes Were Married Nov. 14, 1900, in England.

MANY GIFTS.

Mr. and Mrs. Tom Parkes celebrated their silver wedding on Saturday last at their home, 86 Braidwood Avenue.

A most enjoyable evening was spent in games, dancing, singing, etc., and violin solos were rendered by Mr. Brown and Mrs. A. Robertson, also selections on the piano by Miss K. Robertson and Miss L. Kay.

During an interval in the frolics of the evening, the guests formed a circle around the bride and bridegroom of 25 years ago, and showered confetti and streamers upon them, which brought back to the happy couple memories of their wedding, which took place in England on November 14th, 1900.

In the course of the evening dainty refreshments were served by members of the family.

Among the guests present were: Messrs. Sam and Alick and Kate Robertson, Mr. and Mrs. Brown, Mr. and Mrs. Moscrop and daughter, Miss M. Hann, Mr. and Mrs. Kay and daughter, Mrs. Williams, Sr., Mr. and Mrs. T. Monks and Mrs. Williams, Jr., and son Delbert and Miss E. Scott.

Mr. and Mrs. Parkes received many beautiful silver presents, which included cutlery, cake dishes, and many other articles, also a rolling pin, which was much in evidence during the evening, causing much fun.

DUNNING CALLS HOUSE TO MEET

Premier of Saskatchewan Announces Session of Legislature.

MEETING DEC. 3.

REGINA, November 9. — Canadian Press. — Official announcement was made last evening by Premier Dunning that the Legislature is to be called to meet on Dec. 3rd.

IMMIGRATION NOT POLITICAL SUBJECT

S. A. Officer Says It Should Be Handled By a Commission.

VANCOUVER, B.C., Nov. 19. — (Canadian Press).—That the problems of immigration should not be made a subject for politicians but should be dealt with by an independent commission of business men and students of economical requirements of this or any other country in the Empire, was the point stressed in an address by Commissioner David Lamb, of the Salvation Army, London, England, at a Canadian Club luncheon here yesterday.

CHINESE DEMANDS ON TARIFF GRANTED

Powers Give Her Unrestricted Rights—Likin To Be Abolished.

PEKING, Nov. 19. — (Canadian Press).—The Powers represented at the Chinese Customs Conference to-day unanimously and unconditionally acceded to the Chinese demand for the enactment of a treaty giving China unrestricted tariff rights until January 1st, 1929. China agrees to abolish the Likin, or special tax, imposed upon goods in inland transit on the same date.

IT PAYS TO ADVERTISE

SPIDER IN THE WEB ATTITUDE OF BOARD

(Continued from Page 1).

The matter of control of waters in rivers, lakes and streams of Ontario and preventing of fouling of same is under the jurisdiction of the Provincial Board, as are all other matters of health in the province. The duty of preventing the fouling of streams, is laid by the Act, upon the shoulders of the local municipalities. It is for the Provincial Board and its officers to see that they do this work efficiently. For this reason, the Provincial Board backed up the complaints of neighboring municipalities and compelled the City of Peterboro to put in an up-to-date sewage disposal plant, now almost completed. It is typical of local conditions, that the local Board of Health took no part in urging steps to prevent fouling of the river. Sometime ago, I visited the local Board of Health and drew their attention to the fouling of the river by sewage directly passed into it, in its course through the City at various points. As a result, I am pleased to say that work is now about to be undertaken at the instance of the local Board, which provides sewage facilities for plants along the rivers edge from the Quaker Oats to the C.P.R. Certain so far ineffective motions have been made to have the Auburn Woollen Mills sewage sanitarily disposed of. I have been told that for some years the archives of Canadian Woollen Mills have held plans for effective disposal of their sewage, which plans would only be brought to fruitition when the local Board of Health gets real busy. Any disease traceable to river water in Peterboro, is due to fouling of the waters of the river within the City boundaries.

At the meeting of the Board of Health on Tuesday, I asked what steps had been taken to trace up the origin of some seven typhoid cases which had arisen within the city or on its boundaries, stating that it had been reported to me that one of these cases might quite probably be due to contamination in the water at Inverlea Beach. So far, I have received no answer to this question. I scarcely expect one, for the real answer is nothing has been done.

Filtration Plant,

The M.O.H.'s praise of the filtration plant and the efficient safeguarding of the water supply of the city is most thoroughly deserved. The drinking water supply by the City of Peterboro, through its Waterworks Commission, is deservedly famous throughout Ontario and well known in health centres in the U.S.A. and even in England. It is subject to constant test by the Waterworks engineer and by the Provincial Board of Health laboratories and supervised by the Division of Sanitary Engineering of the Provincial Board of Health. The local Board of Health had no part in this. With a perfectly safe public water supply, they still allow the danger of private wells to exist within the city. At the Board of Health meeting, I asked how many wells were still in use within the city on streets provided by city water mains. The answer was they did not know. They should know. In the interests of the health of the city, these wells should be closed. Since the installation of the filtration plant, the only active interest I have known the local M.O.H. to take, was to enquire of Dr. McNair, whom he met on the street, how the city water was now, as he wanted to tell the Board of Health at the meeting that morning. The paragraph in The Examiner that evening told the citizens what a fine water supply they had now. A stranger coming to the city, wishing to know what was being done to safeguard the drinking supply of the city, would have to go to the Water Commissioner and their engineer. He could not get reasonably thorough information from the Health Department.

School medical inspection, as everyone knows, is only done here under the auspices of the Board of Education. No credit is therefore allowed the Board of Health, whose M.O.H. does not even encourage it.

That part of yesterday's interview, in which he deals with the nursing problem, even hints that school nurse and medical service is inefficient and of little use. May I again state, that in the scoring, no marks were deducted even for active obstruction of effective public health work by the local Board of Health or its executive officer, the M.O.H.

Tuberculosis.

Were it not for the efforts of the Health Association, the situation, as regards to tuberculosis in Peterboro, would be deplorable. No enquiry has been made by the Local Board of Health, as to prevalence of the disease in the city. In a disease of this kind, it is utterly useless to sit in an office for cases to be reported, after the manner of a spider in a web, waiting the arrival of flies. It is necessary that a thorough effort be made to know how many cases of tuberculosis there are in the city; to know how many of these are active cases to which other members of the family are exposed and liable presently, to become additional cases of tuberculosis. If the cases are to get well, it is necessary that the Board of Health and its M.O.H. see that poverty, ignorance, or carelessness shall not be allowed to contribute to the infection of those close by, as in the family or work shop. In should be known which cases are bovine in origin, from drinking tuberculous milk, but it is useless to ask for a report on this, for the information has not been gathered. That the prevalence of bovine tuberculosis is a present danger, is evidenced by the recent condemnation of two herds nearby, following their being tuberlin tested. In the present condition of the dairy herds, pasteurized milk is the only safe milk. To say Peterboro has the most efficient milk test of any city in Ontario, is only bosh. To say that it is fairly well done, is the truth and to say that the credit for such being the case, undoubtedly belongs to Dr. McNair is equally true. In the time of the former M.O.H., milk testing was established. Following the arrival of the Provincial Board of Health Laboratories, Dr. McNair found that all testing of milk in the City of Peterboro, had ceased. After consultation with him, I visited the local Board of Health, strongly advising that the facilities of the Laboratory be used to check up the milk supply of the city. By resolution of the Board, this was begun, samples being collected by the sanitary inspector. After a few months, this was again allowed to lapse. Dr. McNair at quiet for some months to see whether this was an accidental or intentional oversight, on the part of the executive officers of the Board, and then again brought pressure to bear to have the test again instituted. Since then the test has been done regularly. Dr. McNair urges that all milk in Peterboro be pasteurized. The taking of this step has been opposed by the M.O.H. and Peterboro has not yet a safe milk supply.

Duties of the M.O.H.

These may be summed up in a few words: To do everything in his power to safeguard and preserve the health of the city, by whom he is employed. About the most important duty and privilege of the M.O.H. is to educate the public on how best this may be done. If this includes lectures on health matters, these should be given. It includes the fostering, developing, and encouragement of private or public bodies engaged in the promotion of health. It includes searching out all possible sources of contagion, which is much more than sitting in an office and causing a placard to be put up when a case of communicable disease is reported.

The positive benefits to be obtained by a proper health service, is the part of the campaign in future to be emphasized. The cases of diphtheria mentioned will be dealt with through other channels.

The more negative phrase of showing the urgent need for change and improvement, is I hope finished. It has been a most unpleasant task, but a duty that had to be done.

Read the advertisements to-day. They tell you when, where and at what price you can best buy the things you need to-day. Thrift consists as much in thinking carefully about the things you have to buy as in bargaining closely.

SPECIAL BARGAINS

IN HOUSE FURNISHINGS, MEN'S AND WOMEN'S CLOTHING, RUBBERS AND GOLOSHES AT SMITH'S BIG

RE-BUILDING SALE

THIS AND NEXT WEEK ONLY

BROOMS! BROOMS! Each 25c

GOVERNMENT WOOL BLANKETS, double, with blue border, pair $2.49, $2.99, $3.99

GOVERNMENT HORSE BLANKETS, partly worn, pair $4.00

MEN'S OVERCOATS, all shades and sizes, for ..... $15.00 and $18.00

BOYS' OVERCOATS, in grey only, for $8.50

MACKINAW COATS, all sizes and colors, for $6.95

MEN'S KHAKI RIDING BREECHES, with leather $3.25

MEN'S CHECKED SWEATERS, pure wool. Regular $5.00, for $4.00

COMFORTERS. Regular $3.50, for $2.75

CLOVER LEAF CUPS AND SAUCERS, per dozen $1.60

WHITE CUPS, a dozen for $1.00

WINDOW BLINDS, all colors, for 69c

SLIDING COUCHES, best quality, for $10.75

CAPS, with earlaps, for 99c

VIOLINS, French make, for $3.95

POLISHED STOVE PIPES. Regular 25c, for 18c

All kinds of Rubbers, Men's, Boys' and Women's Goloshes; also Long Rubbers, all kinds.

J. SMITH 390 AYLMER ST. Phone 308
FREE DELIVERY

Dr. Sparks Bronchitis Mixture
Guaranteed relief for Coughs, Colds, Asthma and LaGrippe
Sold by
McDERMID & JURY, Druggists
1d-113-3029

Government and Municipal
BONDS
THE
TORONTO BOND EXCHANGE
LIMITED
Successors to
G. A. STIMSON & CO.
LIMITED
Established 1888
THE OLDEST BOND HOUSE IN CANADA
300 Bay Street - Toronto

6% with Safety

To the Toronto Bond Exchange, Ltd.,
300 Bay Street, Toronto.

Gentlemen:—

Please send me complete information in regard to an investment to yield 6% with safety. I wish to invest about $..... for [] 5 years; [] 10 years; [] 20 years.

Name .....

Address .....

BIG BULL MOOSE WAS ON DISPLAY

Hunter's Prize Weighed 1,500 Pounds on Hoof—Antlers Spread 5 Feet.

SOME BIG BUCKS.

A mammoth bull moose displayed in the window of Jopling's lower store last night attracted a throng of interested spectators, who marvelled at its size. The men were busily engaged this morning in skinning the animal and Peterborough people will be given an opportunity to sample succulent bits of moose steak which some declare superior to beef.

William Harkness of Sundridge is credited wtih the kill, and due to the fact that he could not get help soon enough to hang the animal, a certain portion of the meat near one shoulder will have to be sacrificed. The remainder, some 900 pounds is in excellent condition.

The moose must have been a veritable king in his own domain for he weighed in excess of 1,500 pounds on the hoof and his antlers spread more than five feet from tip to tip. The antlers are heavy and cause many to wonder how the moose is able to flee at express train speed through heavy underbrush. The hoofs are black and shiny with a deep cleavage; they are so sharp that a blow from one of them must have caused considerable damage to any assailants.

In the window today are three big bucks, one of which weighs 230 pounds, while each of the others tips the beam at 225 pounds.

GOOD REHEARSALS FOR KIWANIS SHOW

Already There Are 162 Members in the Cast of "Miss Bob White."

If any person who is not already interested directly in the cast of "Miss Bob White," the annual Kiwanis Club show to be staged at the Opera House, November 27 and 28, for the benefit of underprivileged children, could rope in at the Durant show rooms in the old Oriental Hotel Building and spend a moment in watching the antics of the various members of that cast, they would spend that moment in real wonder and amazement at the progress already made. True there are nearly two hundred people already taking part and every one seems to be out to beat last spring's record, which is so well remembered by all those who saw "Minstrel Mimics."

Director Perkins of the Rogers Producing Co., who is staging the production again this Fall, praises the work done by the cast so far to the greatest degree and can easily assure the theatre-going public an even greater surprise than that of the last show.

"Miss Bob White" is a comic opera more of the musical comedy type and just chuck full of fun and merriment as well as beautiful music. The way in which everyone is taking hold of rehearsals proves that. There is even more in it to please all kinds of theatre-goers. It is a much bigger production than the last and, therefore has a greater chance to be a bigger success.

Many of the old timers are among those taking part this year as well as many new ones. Altogether there are one hundred and sixty-two, fifty more than the number originally decided upon.

Members of the Kiwanis Club and members of the cast are already out selling tickets and from all indications there is going to be a record-breaking seat sale. Now is the time to begin planning to see "Miss Bob White" and help unravel the mystery of love.

CARAVAN MISSION WORKER TO SPEAK

Miss Hasell Will Tell of Activities in Prairie Provinces.

An illustrated lecture will be given on Friday evening, November 20, in St. John's school house, by Miss Hasell, on Caravan Work on the Prairies. Miss Hasell is a pioneer in this unique missionary activity. She first secured a large motor van and commenced travelling through sparsely settled areas in the West. Since then others have undertaken similar work under the direction of the church. Miss Hasell has written a couple of books on her experiences which have been widely read. There will not be any admission charge and a most interesting evening is assured for all who can attend.

NAMES OMITTED.

Mr. Imming and Mrs. Hunter Helped in Mark Street Programme.

Names inadvertently omitted in the account given The Examiner of the talent tea held under the auspices of Mark street church choir on Tusday of this week, at the home of Mrs. E. Wand, Burnham street, were those of Mr. Imming, who kindly provided a radio concert, and Mrs. Hugh Hunter, whose vocal selections were much enjoyed. Mrs. J. Speer arranged a contest entitled "A Musical Romance," and kindly donated prizes awarded to Mr. and Mrs. Nigh, Mrs. W. Taylor, Miss Ferguson and Mr. Boorman.

FISK NOT AFTER UTILITIES SEAT

Former Manager For Commission Will Not Oppose Robert Hicks.

DENIES RUMORS.

When he was acquainted with the fact that rumor was persistently naming him as a candidate to oppose the Utilities Commission seat held by Robert Hicks, Homer O. Fisk of MacDonnel street denied it by declaring that he had not considered the matter and at present had no intention of allowing his name to go before the people in that capacity.

"Several people," he declared, "have approached me on the subject but I have steadily refused them. I do not feel that I wish to tie myself down or restrict my movements in any way and an appointment of that nature would, in effect, mean just that. My experience in public service is not conducive to sanguine feelings regarding the appreciation generally meted out to civic servants."

Mr. Fisk was up till a few months ago manager of the Utilities Commission.

OFFICERS ELECTED BY EASTERN STAR

Sister E. Brown Is Worthy Mistress of L.O.B.A. Lodge For 1925.

At the regular meeting of the Eastern Star Lodge, No. 525, the election of officers for the year 1926 took place. The meeting was well attended and among visitors present was Sister Agnes Foster, Worthy Mistress of Vimy Ridge Lodge, No. 244; Sister Burnham, Worthy Mistress and Sister Ethel Yate, Deputy Mistress of the Star of Bethlehem; District Master Brother Sunman; Brother Geo. McCoullough; Brother Shaw; Brother Burnham, and Sister Meeks. The Worthy Mistress of the Eastern Star Lodge called upon Brother Sunman, District Master, to act as presiding officer through the election of officers, which were as follows: Sister E. Brown, Worthy Mistress; Sister Frost, Deputy Mistress; Sister R. Guthery, Chaplain; Sister Flossie Brown, Recording Secretary; Sister Violet Meldrew, Financial Secretary; Sister M. Sexsmith, Treasurer; Sister W. Freeman, 1st Lec.; Sister A. Huffman, D.C.; Sister Bertrand, 1st Com.; Sister Lockie, 2nd Lect.; Sister R. Sexsmith, 2nd Com.; Sister P. Davis, Inner Guard; Brother Lillie, Outer Guard; Brother Jack Brown, Guardian; Bros. J. Brown, M. Sproats, W. Bertrand, Trustees; J. Brown and H. Freeman, auditors.

Sister Staples, Worthy Mistress, then took the chair at the close of election and thanked Brother Sunman for his support, and called upon the visitors for a few speeches, and closed the lodge in the usual way.

CHILDREN SELLING SEALS.

Complaints Reach Police From Annoyed Citizens—Visits Late at Night.

Complaints have reached the police that children selling Christmas seals are making nusiances of themselves by ringing door-bells and summoning people who have no desire to puchase. The practice is especially objected to late at night, and one man who was ill was last night disturbed three times.

The police suggest that parents of children who are selling the seals see that the children choose a reasonable hour and do not unnecessarily annoy citizens.

MINERS ENTOMBED.

Three Trapped and Two Killed By Explosion in Mine.

MADISONVILLE, Ky., November 19. Canadian Press.—Two men were killed and three were entombed in the shaft mine of the Finley Coal Company by an explosion in the mine early to-day. Mine officials said the explosion was caused by a "windy shot." Two men escaped.

CROSSED AFRICA.

Mrs. Delia J. Akeley, who has just returned to New York after exciting adventures in Africa. She is the first woman to have crossed the dark continent alone.

KING AND QUEEN OF GREECE IN ENGLAND

Above is a specially posed picture of the former King and Queen of Greece. It was taken while they were guests at Shotover Park, Oxon, England, the residence of Brig.-Gen. Miller.

ACCUSED HAD FIVE ACCOUNTS

W. W. Dunlop's Trial is Resumed, With Bank Accountant on Stand.

MANY DEPOSITS.

TORONTO, Nov. 19 (Canadian Press)—Evidence given at the trial of W. W. Dunlop, former Inspector of Prisons and Charities for Ontario, charged with the theft of $40,000, the property of the Province, when it was resumed today before County Judge Dention indicated that Dunlop had had five separate accounts in the Bank of Montreal. Edward P. Pipon, accountant of the Bank, gave a list of deposits at the bank from 1914 to 1923, exceeding $11,000 and said to be the accused's own personal accounts. Fifteen or more deposit slips, cited by Pipon, were alleged to be in Dunlop's handwriting. Among the four additional accounts were the contingency account of the Prisons and Public Charities Department, Public Institutions current account, and a joint account of Dunlop and his wife.

FASCISTI EJECT RED DEPUTIES

Remarks of Maffi About Demonstration Causes Scene in the House.

SITTING SUSPENDED.

ROME, Nov. 19 (Canadian Press) — Communist members of the Chamber of Deputies were forcibly ejected from the Chamber by enraged Fascistis today after a scuffle brought on by a speech of the Communist Deputy, Maffi, in protest against yesterday's demonstration in the Chamber in favor of Premier Mussolini. Maffi declared that yesterday's manifestition, a few days after the Premier's escape from assassination, represented "neither the thought nor the sentiment of the working classes, or of the whole Italian people."

These words had hardly been uttered when Roberto Farinacci, secretary general of the Fascisti party, leaped from his seat and rushed across the floor of the Chamber, shouting in Maffi's face, "When one speaks ill of the duce this must be the answer." At the next instant he landed a blow in Maffi's face.

At this juncture the Fascisti deputies rushed in a body to the extreme left of the Chamber, grabbed the other Communist Deputies and shoved them to the door. There the Communists were forcibly ejected under a rain of blows from the Fascists.

Such a tumult was aroused by the incident that the sitting was suspended for ten minutes.

The tallest tree in the world is the blue-gum, a kind of eucalyptus, which grows in Australia. Individual trees of this species have been known to reach a height of 400 feet.

Read the advertising columns of this paper to-day. They will save your time, save your money, lessen your work, show you ways of living a better, more comfortable and happier life.

Of All Daily Papers That Are Now In Existence Morning Advertiser Has Most Curious Constitution

LONDON, Eng., Nov. 19 (Canadian Press).—If you walk down Fleet Street and observe the frontages on the north side, you will see tucked away among the ferro-concrete on the north a quaint-looking building, bearing an appearance not unlike that of the quiet sort of alehouse which was more common half a century ago than now. This is the office of the Morning Advertiser, the third oldest newspaper in London. The Advertiser has just been celebrating the 110th anniversary of its removal to Fleet Street. The paper first saw the light over 130 years ago. Of all the daily papers now existing The Morning Advertiser possesses surely the most curious constitution. It is owned by the Incorporated Society of Licensed Victuallers, the most powerful of all organizations connected with the liquor trade. Every member of the Society, and this means practically every licensee in the country is required to be a regular subscriber to The Advertiser. The whole of the profits of the paper are devoted to the society's charities; the orphan school at Slough is maintained in this way at a cost of £15,000 a year. Very naturally The Advertiser devotes itself largely to matters connected with "The Trade." Independent in general politics it mostly concerns itself with a reasonable defence against undue interference of those engaged in the sale of intoxicants. Until two years ago the paper was almost entirely set up by hand, but a number of improvements have since been effected.

CONTRACTOR DEAD.

Sir E. E. Pearson, of London, Was in His 52nd Year.

LONDON, Nov. 19. — (Canadian Press).—Sir Edward Ernest Pearson, eminent contractor, London, died to-day. He was in his 52nd year.

No person living yet today can either read or speak the language used by the early Massachusetts Indians, yet there is at least one book in existence in that strange tongue. It is the only known copy of Baxter's 'Call to the Unconverted" in this Indian language, and was translated by John Eliot, the famous 'Apostle to the Indians," and printed at Cambridge, Mass., in 1664.

Come to the Cookhouse Door

They made friends long ago, this pack of fleet-footed canines and the cook of the C.P.R. train which pulls into North Bay every morning. The animals have appointed themselves a reception committee of six and are the first to greet the diner in the early dawn. The chef has learned to expect the joyous barks, the wagging tails and foaming mouths, and usually has some scraps to feed them.

It all started when the leader of the pack happened along the track one day feeling particularly hungry. Looking through the window of the diner, the cook saw him nosing about for food and threw him some meat. When the diner pulled in again the next morning, the grateful hound was there with five others and they proceeded to serenade the cook. They have been doing it ever since.

PEPALL TRIAL NEARLY ENDED

Counsel For the Defence Addressed the Jury To-day.

NO TESTIMONY.

TORONTO, Nov. 19 (Canadian Press).—The concluding part of the trial of charges of theft and receiving of stolen money, laid against Andrew H. Pepall, was commenced today when A. G. Slaght, K.C., counsel for Pepall, addressed the jury. He stressed the importance of character evidence given by Sir James Woods, Hon. Thomas Crawford, and others, and declared: "There is no direct testimony whatever as to one act by Pepall that constitutes a crime."

RESORT FOUND IN MOUNTAINS

Is Believed To Have Been Prison of Kidnapped Girls.

MEN ARRESTED.

WEST ORANGE, N.J., Nov. 19 (United Press)—A resort buried in a lonely spot among the Orange mountains, believed to have been the prison of a number of kidnapped girls was found early today when police raided a bungalow five miles from here.

Two girls, who said they were victims of the dive keepers, led the raiding party.

In the house was an attractive girl about 25 years old unconscious from the use of drugs. With her was another girl said to have been kidnapped in Philadelphia but whose identity the officers concealed.

Three men were arrested and twelve complete dope outfits. Seven revolvers and a large supply of ammunition was seized.

WILD HORSES ROAM OVER VAST PLATEAU

Ancestors Were Left Behind When B. C. Mine Camps Were Deserted.

SEVENTY-MILE HOUSE, Cariboo, B.C., Nov. 17. — In the vast sagebrush plateau bounded by the Thomson River valley, the Clena Clena, the Coast Range, Windy Mountain and Horsefly River, ten thousand wild horses are roaming to-day. The area is the greatest wild horse range on the continent—and that means in the world.

Most of these horses originated with the mining camps of the old days. Their ancestors were brought in by prospectors from the south, and when the mining camps were deserted the horses were left behind. Their numbers have multiplied, although in quality they have in the majority of cases deteriorated. Even at that, however, one occasionally finds in these bands of roving bayuses some remarkably fine animals.

Financial News and Views

Latest Comment on Grain and Industrial Markets.

Closing Quotations on Principal Active Stocks.

NEW YORK STOCKS

	High	Low	Close
Amer. Can.	250	246	250
Baldwin	128	123⅞	126
Cast-Iron Pipe	201	196	201
Ches. & Ohio	118⅝	114	118¾
Crysler	202	196	200
Dupont	223½	215½	221
General Motors	126⅝	124½	126⅝
Hudson Motors	100	97⅝	99½
Int. Nickel	47⅜	44¼	47
Ind. Alcohol	86⅛	83	86⅛
Mack Truck	222	218	222
Marland Oil	56⅞	55⅛	56⅝
Rubber	92¼	89⅞	91½
White Motors	81	79⅛	81
U. S. Steel	131⅜	130	131⅝
Coca-Cola	163	158⅛	163
Youngston	85⅞	83⅛	85⅞

MINING STOCKS

Gold.

	Asked.	Bid.
Argonaut	16	15½
Con. West Dome	18	17⅛
Bidgood	10	9½
Dome	1725	1715
Amulet	133	132
Goldale	33	32½
Hollinger Cons.	1700	..
Hunton	7	..
Keora	14	13¾
Kirkland Lake	81½	81
Lake Shore	950	930
McIntyre	2150	2110
Newray	35	34
Preston	7½	7⅜
Tough Oakes	49	48½
Teck Hughes	216	215
Vipond	118	117
W. Hargraves	700	690

Silver

Beaver	51½	51
Castle Tretheway	133	131
Coniagas	295	293
Keeley	148	147
Lorrain Cons.	8¼	8
McKinley	17¾	17¾
Nipissing	515	505

CHICAGO WHEAT.

	High.	Low.	Close.
Dec.	159¾	154⅞	159⅝
May	155⅝	151¾	155¾
July	136¾	131⅞	136¼

CHICAGO CORN.

Dec.	75¼	74¼	75¼
May	79¼	78⅛	79⅝
July	80¾	79⅝	80¾

CHICAGO RYE.

Dec.	86¾	84	86⅛
May	92⅞	90	92⅞

WINNIPEG WHEAT.

Nov.	141⅞	138½	141¾
Dec.	136¾	133	136⅝
May	139½	136	139¾
July	138¾	136	138¾

Railway Stocks Lead In Brisk Recovery To-day

NEW YORK, Nov. 19 (Canadian Press)—Stock prices made a brisk recovery from recent weakness under leadership of railroad shares in today's market. While uneasiness over money rates was reflected in the reduced volume of trading, the failure of the Bank of England to raise its rate today was generally construed as an indication that the expected increase in New York Federal Reserve rate would not come this week. Motors were subjected to another vigorous selling attack, early gains of 1 to 3 points in that group being converted into losses of similar magnitude. This selling however, failed to check the advance in other sections of the list. Rails were under steady accumulation, over thirty issues being lifted 1 to 4 points above last night's closing quotations before the end of the third hour. International nickle also was heavily bought in speculative expectation of an increased dividend, the stock rising four points to a new record high at 48.

Mine Stocks Moved Down Although Leader Was Strong

TORONTO, Nov. 19 (Canadian Press).—Consolidated West Dome was again the leader on the Standard Mining Exchange this morning, when the trading reached a heavy volume. West Dome was sold up a point and a half at 17 1-2. There were a few good advances, but the majority of changes were downward. Dome gained 55 at 17.10, and Vickers 1 1-2 at 8 1-2. Kirkland Lake in heavy dealings drooped to 80, four a. 1 three quarter points lower. Premier lost three and Castle Tretheway five.

Trading Was Contracted But Most Stocks Gained

TORONTO, Nov. 19 (Canadian Press).—Trading remained on a contracted scale on the Toronto Stock Exchange this morning, but a slightly firmer tone was shown. Smelters, the leader, advanced a point to 151 1-2 and MacKay Common, also prominent, sold up a point and a quarter to 135 3-4. Twin City advanced seven-eights and Barcelona and Steamships Preferred strengthened fractionally.

The strength of mines was an outstanding feature. Dome sold up 99 cents to 17.49, and McIntyre 25 cents at 21.00. Among the very few declining stocks was Mackay Preferred a half point lower at 71, and Canada Bread, also a half point lower at 106 1-2. Dominion Bank was a point lower at 215.

Smaller Liverpool Demand Sent Wheat Prices Down

CHICAGO, Nov. 19 (Canadian Press).—Reports of better weather conditions both in Argentina and Australia led to a new downturn in the price of wheat today during the first part of the Board of Trade session. Word of a falling off in demand at Liverpool together with lower quotations there, tended likewise to weaken values in Chicago and so too, did the forecast of increased shipments this week from Argentina. On a decline in price, however, stubborn resistance to the set-backs developed and there was a good deal of buying on the part of traders who yesterday were sellers. Chicago opening prices 1-2 to 1 5-8c lower, new style. December $1.54 1-2 to $1.55, and May $1.51 1-2 to $1.51 5-8, were followed by rallies which at times went a fraction above yesterday's finish.

Corn went down with wheat, and as result of good weather in the corn belt. After opening at 1-8 to 1-2c off, December 74 3-4 to 75c the market recovered slightly and then underwent a material decline, December touching 74 1-4.

Oats held about steady, starting unchanged to 1-4c lower, December 38 7-8 to 39c and later hardening somewhat. Provisions were without important change.

Thornton Says C. N. Earnings Will Be Twenty-five Millions

LONDON, November 19. — Canadian Press. — Sir Henry Thornton, president of the Canadian National Railways, at a gathering here to-day, predicted that the railways' net earnings this year, would approximate $25,000,000. This favorable prospect, Sir Henry said, was partly due to the excellent crop, but to a much greater extent was due to economies and increased efficiency in the railway system.

POPULAR BARBER MOVED.

Ed. Wright, who has removed from his old quarters at 329 George street, where his barber shop and tobacco store was formerly situated, is now established in his new business home at 162 Charlotte street, in the stand until lately occupied by A. C. Hawley's brokerage office. Here he has a double interior, with a wall between the men's barber shop and the ladies' hairdressing section. The former has three chairs for the male patrons, with a small and compact stock of tobaccos on hand, and the latter has two chairs and a shampooing basin. There are long wall mirrors and curtains to screen off the front portion where wicker chairs and reading matter are provided for waiting customers. All sorts of electric appliances are on hand, with the latest ideas in curlers and violet rays. The ladies' section is done in cream color, with a pure white wainscoting and a tiled floor covering and the whole interior is attractive and spotless in the extreme. With the deft, efficient service and courteous attention accorded customers of both sexes by Mr. Wright and his aides, this promises to be a popular establishment. Appointments for ladies may be made over the telephone. id-119-3127

ADVERTISE IN THE EXAMINER

GERMAN REICHSTAG CONSIDERS PACTS

Won't Get Unanimous Support, But Will Be Passed, Is London Opinion.

LONDON, Nov. 19. — (United Press).—Germany started to-day the final steps toward Parliamentary approval of the Locarno safety agreements, following the British Lower House's overwhelming approval of the measures.

It is generally assumed here that while the pacts in Germany will not have unanimous support, they will nevertheless be accorded a sufficient Reichstag vote to ensure German signature on December 1st.

LATE WANT ADS.

TO RENT—3 BRIGHT UNFURNISHED rooms with conveniences, suitable for couple; apply 481 Aylmer. 3d-121-4135

FOR RENT — STRICTLY UP-TO-date 5 roomed Apartment with every convenience, Charlotte St. West. Apply 481 Aylmer. 3d-121-4137

LOST—ON TUESDAY EVENING IN St. John's Parish Hall or on Hunter, George or Brock Sts.; Diamond and Sapphire Stick Pin; reward if left at 190 Brock St. 2d-120-4135

TO RENT — DESIRABLE APARTment, furnished or unfurnished; phone 1665w. 3d-121-4136

FOR SALE—QUART BOTTLES FOR sale, fifty cents dozen: Weber's Drug Store. 3d-121-4133

FOR SALE — DESIRABLE SMALL heated store; fine window; apply Weber's Drug Store, Charlotte St. 3d-121-4134

WANTED—SMART PANTRY GIRL; apply at once; Empress Hotel. 3d-121-3133

FOR SALE—SMALL SIZE DRESSER, Bed, large size Mirror suitable for bathroom; apply 531 King St., phone 1117J. 2d-121-4140

FOR SALE—GREAT BARGAIN FOR quick sale; cook stove, burns coal or wood, $5.00; also 2 burner gas plate, $2.00; apply over 155 Dublin St. 2d-120-4131

FOR SALE — GENTLEMAN'S FULL dress Evening Suit in A1 condition, Size 38-40 apply evenings, 418 Stewart St. 3d-121-4132

QUEEN'S CRIPPLES REPORT FOR PRACTICE EXCEPT BATSTONE

Presbyterians' Captain Laid Up With Cold—Expected to Play Saturday.

MEET BALMY BEACH.

KINGSTON, Nov. 19—With almost a full turnout of players, Queen's seniors got in a fast workout yesterday afternoon, in preparation for their game against Balmy Beach in Toronto on Saturday. The most encouraging feature of the practice was the work of Bert Airth, husky middle wing, who is grooming himself for his first game since October 10th.

Airth's injured leg has responded to treatment, and yesterday he ran three miles withoute stopping, and the leg gave him absolutely no trouble. He will likely start at middle wing, along with "Red" McKelvey on Saturday. The latter had his knee injured in Saturday's game, but will be on hand for Saturday.

Norrie, Brown, Muirhead and Wright, who were on the injured list after Saturday's game, turned out to practice, and seemed little the worse for their experiences against M.A.A.A. "Pep" Leadley is back in the pink of condition, and only Capt. "Red" Batstone is still "horse de combat." Batstone's heavy cold, which he had all last week is hanging on yet, and he is still unable to be out at practice. It is expected, however, that he will be on hand for Saturday.

Coach Hughes gave the players a stiff workout. They were worked at several new trick plays, and the precision with which they were carried out was at times astounding. From all appearances the tri-color will be right on edge on Saturday, and Bamly Beach will have a mighty hard job defeating them.

O.R.F.U. Champs Young

TORONTO, Nov. 19—The Balmy Beach rugby team, which for the second year in a row will represent Toronto in the Dominion final, is not as well known to the general run of rugby fans as are the other major clubs of this city. This is partly due to the fact that they have played their home games at Scarboro Beach, which is somewhat out of the way for many fans, and partly due to the fact that the Beach team is a young one and many of the players are just "arriving" in the football hall of fame.

The great football served up in all the O.R.F.U. fixtures this season, however, has at least attracted the attention of the grid followers back to the old union and brought the champions of that league much favorable, if rather belated, notice. The rugby bugs are at last beginning to sense that these Beaches, who gave the Queen's such a battle last year, and who have won their own well balanced section handily for the second time, must have something and they are asking each other for the dope on champions of the DeGruchy-McKee circuit.

The Beach squad at present consists of 24 players who have qualified to take part in the senior finals. Roughly, these men could be divided into eight linemen, three quarterbacks, two snapbacks, four halves, five outsides, one flying wing and one utility man.

Ten of the Beaches are having their first year in senior company. Six others broke into senior with Beaches last year, which leaves eight players who have had experience in top company with any other team. The average age of the squad is 22 years. The average weight is 175 pounds.

INSIDE GOLF.

Maker of 61 Golf Champions. "Golf's most successful teacher," says "Chick" Evans

By CHESTER HORTON

Few subjects related to the golf swing promote more conversation among average golfers than the manner of geting the weight shifted. I find among those who read my articles that this subject is paramount and that they can never get too much enlightenment about it. If you grasp a golf club like a baseball bat and swing it around back of you your weight you will observe, will automatically go over to the right leg. It can go over there any way. It can get there in the baseball swing because the object to be hit is moving. The golf ball is stationary, which is why attention must be given the matter of weight shifting with the golf club. The clubhead has a narrow margin to work on and usually it is incorrect passing of the weight back and forth that throws the clubhead out of its groove. How this is done I will detail in subsequent articles.

Copyright, Chester Horton, 1925—reproduction in any form strictly prohibited.)

Do you realize how well it pays you to learn about trademarks and brands that are advertised in your newspapers. The merchants stake their whole business reputation every time an advertisement appears. Advertising is your protection.

LEADS ST. PATS

Babe Dye, who will captain this year's Toronto St. Pats team in the N. H. L.

CAREY LEADING BASE STEALER

Captain of Pirates Credited With 42 in Unofficial Averages.

COBB'S PERFORMANCE.

Max Carey is the leading base stealer in the National League. He is credited, in the unofficial averages, with stealing 42.

Johnny Mostil is the leading base stealer in the American League. He stole 40 this year.

Ten years ago the leading base stealers of the majors would have been stars. Now nothing is made of it.

Carey, outside of doing good work in the World Series, got nothing extra in popular ranking because he was the best base stealer in the National. Carey ranked tenth in batting.

Mostil is regarded as just a good outfielder. He was well down in the batting list, his average being "only" .299.

* * *

When Ty Cobb made base-running a specialty the thing had some significance. Much of Cobb's great gate value was his base-running ability.

You never heard a man say he was going to pay money to get into the ball park for the purpose of seeing Carey run bases. You never heard of anyone that bought an admission ticket for the sole privilege of seeing Johnny Mostil run bases.

Cobb has in one year stolen more bases than six teams in the American League stole this year.

Cobb in one season has surpassed the total of stolen bases of six teams in the National League in 1925.

Base stealwing has been tabooed since the arrival of the lively ball. It is a needless chance, managers argue. Players are instructed to wait for the hit. A player has a better chance of reaching the next base on a safe clout than he has of getting there by stealing.

* * *

Aurelio Herrera stood up in a San Francisco police court room recently and heard himself charged with vagrancy. A policeman picked him up at night. He had no money and no place to sleep.

About 20 years ago Aurelio Herrera was one of the sat stars of pugilism, a ranking lightweight in the class of Battling Nelson, Ad Wolgast, Joe Gams, Joe Rivers and others. In those days the lightweights carried the bulk of pugilistic class. Herrera fought the best, and while never winning the title, was always within grasp of it. A boxer as good today as Herrera was 20 years ago could lick any two of the present lightwights in one evening.

Now he has followed in the path of his illustrious contemporaries of the golden days of boxing in California. Like Nelson and Wolgast he went down and out. Gans died some years ago after he, too, had dropperd his ring earnings and winnings.

* * *

The top price paid for some of the greatest base ball stars was $750 and less. Among them may be mentioned Ty Cobb, Walter Johnson, Grover Cleveland Alexander, Tris Speaker, Rogrs Hornsby, Crawford and Stanley Coveleskie. Not one of them cost more than $750. There were plenty of others that came as cheaply and were nearly as good, but the list will suffice to show what magnificent material has been purchased for next to nothing.

Last season Atlanta, of the Southern Association, paid $7,500 in cash for "Stuffy" McCrone, considered the best first baseman in the Sally League.

Incidentally Atlanta paid more money for this unheard of player than Mr. Cornelius McGillicaddy paid for Jack Barry, "Stuffy" McInnis, Eddie Collins and Frank Baker put together, and while these four may not have been quite the greatest infield quartet of all time, they were still a number of yards ahead of anything that the majors show today.

KINGSTON WILL HAVE O.H.A. TEAM

R.M.C., Queens and City Will Merge For Intermediate Series.

HUGHES AS COACH.

KINGSTON, Nov. 18.—(Special).—Kingston will be represented in the Intermediate O.H.A. this winter. R.M.C., Queens and Kingston will merge, and it is expected that a strong team will be selected. It is expected that "Billy" Hughes, coach of Queen's football team, will coach the hockey team. Joe Smith, Eddie Watts and "Chummy" Lawlor of last year's team will be on the team.

OFFERS TO GRANGE EMBARRASS STAR

Denies His Name Has Been Used With His Permission.

NEW YORK, Nov. 19.—Red Grange and his million-dollar prospects have presented a new problem to the purists and the guardian angels of clean football that will be considered at the winter meetings of the several collegiate athletic governing bodies.

Among others who insist that something should be done to stop the exploitation of football reputations is Louis A. Stoddard, chairman of the Yale football committee and president of the United States Polo Association, but he admits that he doesn't know what should be done.

Speaking to a gathering of prominent athletic officials, Stoddard said that all the stuff being printed about Red Grange made him "sick" and he blamed the newspapers for manufacturing heroes and placing the future of a college star in peril.

If the newspapers are to blame for the fame of Red Grange, which has attracted enough offers to make him a rich young man almost over night, there are only two things that can be done about it.

The games must be played in private so the prying eyes of the experts can't see a star player or the college officials must induce a young man not to play too well.

Stoddard has not made known any intention to present the problem to the football rules committee or the intercollegiate associations, but from several sources it was learned today that the situation brought about by the tremendous demand for the Illinois star is certain to be discussed.

The rules committee or the association, it was pointed out, cannot legislate the future of a star athlete or dictate the way in which he can make his living when he leaves the shelter of the class room, but the rules committee might pass a resolution indicating that it is to be desired that star athletes accept nothing higher than union pay when they go to work.

KEEP POTATOES IN COOL CELLAR

Good Ventilation is Needed for Proper Storage of Vegetables.

Owing to the high price of potatoes, there will probably be more potatoes stored this season than for many years in the past. Therefore a few hints on storing potatoes would not be out of the way at the present time.

Thousands of bushels of potatoes are lost annually by careless storing, by being put wet in comparatively warm and poorly-ventilated cellars, and by being piled in great heaps.

In the first place, potatoes should be stored as far as possible in perfect darkness in a cool, well-ventilated cellar. Instead of heaping the potatoes against the wall, slats should be nailed, a little apart, about six inches or more from the wall. A temporary floor should also be laid about a similar distance above the permanent floor, with cracks between the boards. This plan will permit air to circulate under and through the pile. If large quantities have to be stored and the piles have to be made very large, square ventilators formed of slats and running from the top to the bottom of the heaps can be placed here and there, which, with the ventilation derived from the spaces below and at the sides, will keep the potatoes in far better condition than if they are packed solidly. Another plan for storing the tubers is to put them in large crates made from slats, with small interstices between.

The temperature is an important point. While every precaution should be taken against frost, the heat should not exceed from 33 to 35 deg. Fahr. A further matter of importance is to provide some means of letting in cool air when spring is at hand to prevent sprouting. The best method is to let the cool air in at night and keep the cellar closed during the day.—Canadian Grocer.

NEW COVERED RINK AT STIRLING SOON READY FOR WINTER SPORTS

Hockey Club Re-organized, With R. W. Meiklejohn President.

WILL HOLD DANCE.

STIRLING, Nov. 18 — The new covered skating rink is about completed and last night a meeting was held in the Agricultural rooms, when the Stirling Hockey Association was re-organized with the following officers: Honorary Presidents, Hon. R. J. Cooke, M.P.P., Dr. Embury, M.P., W. E. Tummon, M.P.; President, R. W. Meiklejohn; 1st Vice Presdient, Hugh Morton; 2nd Vice President, C. R. Bastedo; 3rd Vice President, W. Anderson; Secretary-Treasurer, Earl Luery; Managing committee, W. J. Whitty, A. E. Dobbie, J. Ackers, Henry Tulloch, James Lagrow.

With the above named officers and a rink as good as the best in the district, Stirling is promised some first class sport in this line for the coming winter. The matter of raising funds for current expenses was discussed and finally it was decided to hold a dance in the Opera House on the night of December 2nd, also the matter of the basis on which the revenue from games and the Rink Association be divided was settled on an equal division of receipts.

Hunter Return Home

Five fine deer, the spoils of the chase, obtained by some of the local members of the Rock Lake Hunt Club, arrived at Mr. McGuire's butcher shop this morning. Other hunters returned yesterday with their complement.

On account of so much wet weather a great many farmers are behind with their fall ploughing. The low lands are under water now, so the work of plowing will have to cease.

The threshing machines are still busy in some sections.

Guild Meeting

The Guild of St. Andrew's Presbyterian Church held a very interesting meeting on Monday night. Mr. Geo. Tulloch presided. Rev. Simpson conducted the devotional part by reading Romans 13:1-8, giving a few comments thereon, then reading alternately with those present, the Ten Commandments as recorded in Exodus XX, and offering prayer. After reading of the minutes and roll call answered by memory gems, the following splendid program, prepared by Mrs. Bissonnette, was carried out: a duet by Misses Thelma Green and Cathie Simpson; McArthur Duncan gave a paper on "How can we overcome the spirit of lawlessness?" which contained much valuable information and the manner in which the speaker gave his solution of this problem showed that he had given considerable study of the matter and as he said this was his first appearance as a speaker, no doubt he will be heard of again. After the Benediction the social period followed when two contests were put on by Mrs. Wm. Tulloch which were enjoyed.

Mr. W. Fox is erecting a new verandah to his house recently purchased from the Joyce estate.

Mr. Thos. Smith, who sold his house to Miss Clara Martin and held a successful auction sale of his household effects has gone to reside with his nephew, Mr. Clarence Chard, 8th concession, Sidney.

Masonic Banquet

The local chapter of the A.F. and A.M. held a successful banquet on Monday night, after the business of the lodge had been concluded. It was the occasion of the official visit of the D.D.G. Superintendent of this section Right Excellent Companion F. H. Chesher, who was accompanied by several visitors from Belleville.

Rev. Mr. MacKenzie and Mrs. MacKenzie of Burnbrae were recent callers at the manse and it being the afternoon of the weekly meeting of the Ladies' Aid, they had tea with them in the basement of the church.

Mrs. Abbie A. Badgley has gone to Peterboro where she will spend the winter with her cousin, Mrs. Robt. Ward, on Downey St.

Miss Hazel Burkitt returned from Havelock on Sunday where she underwent an operation for appendicitis.

Mrs. R. W. Meiklejohn left for Toronto on Monday afternoon to attend the annual convention of the Women's Institutes, as a delegate of the Stirling Institute.

Mr. and Mrs. Thos. Montgomery Sr. returned from Toronto last night where they had been attending the Royal Winter Fair and visiting friends as well.

Miss Lottie Christie is visiting at her brother's home near Foxboro.

Miss Bessie Conley will give a song recital in St. Paul's United Church.

Miss Anderson of Campbellford was a recent visitor at her sister's, Mrs. R. W. Meiklejohn.

Mr. and Mrs. David Tucker are leaving to spend the winter in Belleville with Mr. and Mrs. James Bailey, Maria street west.

Mrs. T. Francis spent a few days last week visiting friends in Thomasburg.

Judging Team at Fair

Mr. Ray Atkin is in Toronto with his livestock judging team attending the Royal Winter Fair where they expect to win some of the prizes in the judging competitions. The team is composed of Leo Mulvahill, Frankford, and M. Ketcheson and Claire Finkle of Foxboro.

Mr. Wm. Chambers is digging a trench for pipes to convey water from the pond to his barn.

Mr. Ross Holland, who lives just south of the village on the Belleville road was quietly married on Monday to Miss Ashe of White Lake.

Mr. and Mrs. Robert Chambers are attending the Royal Winter Fair and visiting friends in Toronto this week.

EIGHT TEAMS IN SEN. S.P.A. RACE

Peterborough Plays T. C. C. in First Game on December 2.

JUNIORS NEXT WEEK.

TORONTO, Nov. 19 (Canadian Press).—Eight teams are entered to play in the Sportsmens' Patriotic Association Senior Hockey series, which gets under way on Wednesday, December. 2nd, with Peterboro, the trophy holders, meeting Toronto Canoe Club, one of the new teams in the O.H. Toronto Senior group this season, while Niagara Falls, the O.H.A. champions, play Parkdale on Friday, December 4, the night before the annual O.H.A. convention. Port Arthur, the Allan Cup holders, come here for the final on Thursday, December 17.

In the Junior S.P.A. competition, eleven teams will take part, and the first game is scheduled for Thursday night, November 26. St. Mary's, holders of the cup, playing the strong Upper Canada College team. Kitchener Juniors go against University of Toronto, on December 8, while Oshawa will be up on December 10 to do battle with St. Mary's or Upper Canada College. A double-header in the Junior series has been scheduled for November 30, while the final game will be played on Friday, December 18.

HOCKEY

Exhibition hockey results are as follow:

Victoria, 5; Canadiens, 3.

CRIPPLED CHILDREN HURT IN BUS WRECK

Motor Truck Hit Big Bus, Hurling Out Occupants—Drivers Arrested.

DETROIT, Nov. 19. (Canadian Press).—Twenty-one crippled and deaf mute children were pitched headlong to the pavement or caught in the wreckage of a city-owned 'bus yesterday when a heavy motor truck rammed the vehicle and tipped it over. The drivers of both 'bus and truck were arrested.

The majority of the youngsters were rushed to the receiving hospital.

NORHAN NEWS

Mr. Russel Taylor, who had taken his wife to the doctor in Trenton on Saturday was returning at a late hour and had the misfortune to have serious trouble with his car when at Codrington and was obliged to rouse one of the citizens and solicit a conveyance to his home.

Mrs. Oney Isaac, Mrs. William Grant and Mr. Fred Huycke were in Castleton on Wednesday evening and took part in the program rendered in connection with the fowl supper there.

Mr. George Palmateer motored to Toronto on Sunday to meet his wife who was returning from a visit with her daughter, Mrs. Earl Chri-

EXODUS OF MONEY

(Continued from Page 1).

stabilization of the franc. Another essential preliminary, he said, was the settlement of the war debts, and to this end he declared the sinking fund proposed would provide one billion francs a year for meeting France's short term exterior debt. He held out to the Chamber the prospect of stabilization of the franc within a few months if these first requisites were accomplished.

A stern example was set by the French court at Lille Monday when it confiscated 45,000 francs which a business man attempted to send to Belgium a few days ago and added an additional fine of 300 francs for breaking the law against the exportation of capital. The convicted man wished to get the money out of the country because he feared the existing and pending financial laws.

FLIGHT OF FRENCH CAPITAL.

NEW YORK, Nov. 19. — Huge transfers of money and securities now being made from France to Switzerland in fear of a capital levy in France caused many in Wall Street to seek a parallel between the present operations and those that took place in Germany at the time of the collapse in value of the old German mark.

Several differences in the two situations were pointed out, however. The flight of German capital was not a progressive movement which accompanied a drop in the value of the national currency, but took place mostly right after the war before the mark faded away to nothing. German balances of various sorts were left to accumulate in foreign countries and were increased wherever possible by German finacial and commercial concerns in order to be assured of stability of their holdings.

During most of the big decline in the mark capital in Germany was mostly being turned into physical assets. The value of the mark was falling so fast that industrialists literally had to spend their money as soon as they got it, for they knew that within a day or two it would be worth only a fraction. This led to an orgy of industrial spending which put up many new factories, increased railway and other facilities in Germany and resulted in the present large industrial capacity in that country.

WARKWORTH NOTES.

WARKWORTH, Nov. 19.—Messrs Chas. Carr, Chas. H. Bull and Edgar Ferguson have returned after spending the summer in Western Canada.

Mr. P. S. Ewing spent a couple of days recently in Lindsay on business.

Mr. and Mrs. W. Baker were guests of her grandparents, Mr. and Mrs. Jas. Cameron, Castleton, on Tuesday.

Miss Edith Dulmage, of Pontiac, Mich., is home on account of the illness of her mother, Mrs. Bert Dulmage.

Mr. J. A. Ash of Peterboro was in town Tuesday and Wednesday on business.

BOBBED HAIR

A Tale Of Adventure And Love

By 20 Prominent Authors

THE EXAMINER'S newest serial, which will start on Saturday, is unique because it is not written by one person. The story is taken up in succession by twenty well-known writers, who weave their plots into a wonderful story that will thrill you.

You Cannot Miss Reading

BOBBED HAIR

O'Keefe's BEERS

GOLD LABEL ALE — PILSENER LAGER — SPECIAL STOUT

Brimming over with good cheer and refreshing and invigorating.

Ask for them at clubs, hotels and restaurants

J. M. BROOKS, Local Distributor

It's Here At Last!

James Cruze's Successor to "The Covered Wagon."

The Pony Express

TO-DAY AT REGULAR PRICES

Capitol Entertainment

SEE THE BEST FOR LESS

SCRIP BOOK

PETES TO PLAY GRIMBSY CHAMPS

Local Seniors Meet the Peach Kings in Hamilton on Tuesday.

The Peterboro Senior O.H.A. team will play their first game of the season next Tuesday night when they clash with the fast Grimsby crew in an exhibition fixture at Hamilton.

The Peach Kings surprised the hockey world last year when they won the intermediate championship and then eliminated the famous cup holders, the Soo Grayhounds, from the Allan Cup race. They have all of last year's team save Horne available this season and will undoubtedly provide the Petes with plenty of opposition in Hamilton next Tuesday night as they will have the edge on the S.P.A. champs in condition and the Petes will be without the services of Bert McLeod who will be unable to make the trip.

The local crew have had one workout at the Toronto Arena and will leave for Toronto again tonight for a practice tomorrow morning. They will likely work out in the arena again on Monday night in final preparation for the battle with Grimsby and should be in fairly good shape for their first test of the season.

The S.P.A. series commence on Wednesday, December 2, with the Petes called upon to defend their title against the Toronto Canoe Club seniors. Other teams in the series are Niagara Falls, Kitchener, Preston, Parkdale, Osgoode Hall and the Port Arthur team, Allan Cup holders. The schedule is as follows:

Wednesday, Dec. 2 — Peterboro' (holders) v. Toronto Canoe Club.

Friday, Dec. 4—Parkdale v. Niagara Falls.

Monday, Dec. 7—Preston v. Osgoode Hall.

Wednesday, Dec. 9—Winner Dec. 2 v. Kitchener.

Friday, Dec. 11—Winner Dec. 4 v. winner Dec. 7.

Monday, Dec. 14—Winner Dec. 9 v. winner Dec. 11.

Final

Thursday, Dec. 17—Winner Dec. 14 v. Port Arthur (Allan Cup holders).

ADVERTISE IN THE EXAMINER

Regent Theatre

NOW PLAYING

BUCK JONES IN THE TIMBER WOLF

A Tale of Giant Men among Giant Forests—of greed for gold and love for a woman—with the Timber Wolf claiming what he willed.

See This Episode of *GALLOPING HOOFS*

Comedy-Imperial-Comedy East Side, West Side

From the Novel and Celebrated Stage Play by Harold McGrath

Cast includes

David Butler

Alice Calhoun

Kathleen Calhoun-Theodore Lorch

Helene Costello-E.J.Ratcliffe

Charles F. Reisner

Directed by Charles 'Chuck' Reisner

Scenario by Charles Logue

HOCKEY WEEK--COMING MONDAY, TUESDAY WEDNESDAY AND THURSDAY

Bowling

The young ladies' teams bowling at the Knights of Columbus' alleys last night were the Orioles (Miss Alma Fontaine, captain), who won two games out of three from the Roses (Miss Mamie Archambault, captain), and the Daffodils (Miss Florence Murray, captain) took three games from the Bluebirds (Miss Carmelita Fitzgerald, captain). Miss Madge Tobin, of the Roses' team, had a high score of 153.

LAWN BOWLERS' FIVE-PIN LEAGUE.

Games For To-Morrow Night.

7 p.m.—Oke vs. Fallon.
8 p.m.—Curvin vs. Cairns.
9 p.m.—Mayneord vs. Freeman.
10 p.m.—Gimblett vs. McArthur.

CITY LEAGUE

C.N.R. took three from London Life at the Water Street Alleys last night. Roy Lewis had high three with 575. Singles included Matthews 201, Lewis 219, Ackerman 205, Boyd 207, and Delahaye 208.

London Life:				
Carmichael	152	192	161—	505
Richman	84	125	146—	355
Davis	143	168	133—	444
Matthews	114	201	121—	436
Cunningham	169	111	......—	280
Doughty	......	......	112—	112
	662	797	673—	2132
C.N.R.:				
Lewis	219	167	189—	575
Ackerman	179	152	205—	536
Gimblett	87	195	139—	421
Boyd	207	159	179—	545
Delahaye	190	208	147—	545
	882	881	859—	2622

MERCANTILE LEAGUE

Cressmans were badly off form at the Water Street Alleys last night and lost three to Nashua Paper. E. LeBarr had high three with 670 and high singles were turned in by Bristow 207, LeBarr 217 and 270, Parker 208 and 239.

Nashua Paper:				
L. Bristow	109	167	207—	483
J. Warde	144	116	164—	424
Hamilton	157	187	133—	477
LeBarr	217	270	183—	670
Parker	172	207	239—	619
	799	948	926—	2673
Cressmans:				
McGill	148	177	159—	484
Hickey	100	186	175—	461
Cressman	113	171	124—	418
Cobb	153	144	144—	441
Rattenbury	106	128	125—	359
	620	806	727—	2153

LADIES' MERCANTILE

Westclox Ladies dropped three to Others at the Water Street Alleys last night. Miss Johnson turned in high three with 459 and Miss Hepburn had 430 for three. Highest singles were Miss Johnson 177, Miss Doughtey 162.

Westclox:				
Sadler	113	108	118—	339
Hepburn	146	136	148—	430
Scott	89	50	70—	209
O'Toole	43	97	138—	278
Miller	109	92	71—	272
	500	483	545—	1528
Others:				
Stenton	105	149	100—	354
Doughty	162	113	107—	382
Frise	170	111	109—	390
Pearson	135	137	134—	359
Johnson	148	177	134....	459
	720	687	537—	1944

BANKERS' LEAGUE

Commerce took two out of three from the League leaders at the Water Street Alleys yesterday. Fraser rolled high three with 552 which included nice single of 246.

Montreal (George St.):				
Fraser	158	246	148—	552
Payne	125	177	156—	458
Gaiger	131	183	134—	448
Cummer	122	122	121—	365
	536	628	559—	1723
Commerce:				
Johnston	151	118	138—	407
Stedham	124	100	135—	359
Baird	123	164	163—	450
Pearson	142	156	134—	432
	540	538	570—	1648

CITY LEAGUE

Adams took three from LeBarrs at the Water Street Alleys last night. S. Carpenter rolled high three with 577 and nice singles were turned in by Jackson 237, S. Carpenter 207 and 222, Steers 229 and Ted LeBarr 196.

Le Barrs:				
T. LeBarr	196	166	127—	389
E. LeBarr	149	......	......—	149
L. W. Le Barr	141	153	113—	407
J. W. LeBarr	92	119	112—	323
L. J. LeBarr	109	141	181—	431
W. Jackson	......	237	177—	414
	687	816	710—	2213
Adams:				
Knox	166	177	136—	479
O. Carpenter	175	167	91—	433
Lepsett	190	104	176—	470
S. Carpenter	128	207	222—	577
N. Steers	124	229	142—	495
	783	884	767—	2434

LADIES' MERCANTILE

Mrs. Fox took two out of three from Mrs. Niven at the Water Street Alleys yesterday. Mrs. Graham rolled highest three with 293 and best single was Mrs. Perry 123.

Mrs. Niven:				
Perry	59	123	83—	265
Bacon	62	108	92—	262
Bredin	110	58	90—	258
Niven	68	82	76—	226
	299	371	341—	1011
Mrs. Fox:				
Gimblett	60	35	91—	186
Graham	109	80	104—	292
Seymour	85	81	74—	240
Fox	83	87	95—	265
	337	283	364—	984

SON SEAI

SABLE TRIMMED

THE SEASO

BIG LEAGUE PLAYERS HUNT BIG GAME

A party of big league baseball stars who spent two weeks hunting big game in the New Brunswick woods. Bob Shawkey, Yankee star, brought down a moose that weighed 1,200 lbs. and had a fifty-five inch antler spread. Babe Ruth brought down an eight points buck and a doe and gained twelve pounds. Photo shows, left to right, Dr. Wolfert, Eddie Collins, Chicago; Babe Ruth, New York; Benny Bengough, New York; Muddy Ruel, Washington; and Bullet Joe Bush, St. Louis.

...comed Conquest of Love That ...aughter With Open Arms and ... of a Belov...

...O DO WITH MOLDING HI...

...ty, Hospital, or Appeal for the ...a as Queen and as Queen Mot... Will Be Written Large on t...

...Queen Mother, is dead. The state ...as today closed a reign of sixty-... ...tered England in 1863 as the brid... ...ast year she appeared for the last ... away.

... mourns her loss. Here in Peter... ... lowered flags, the tolling of the ...iwanis Club luncheon the usual ...s of silent reflection as the men

SANDRINGHAM, Nov. 20

Alexandra passed to rest amid pea... she loved so well. Since Thursday ... announcement made it patent th... critical condition, the villagers of ...ham. Wolferton and Dersingham

HUGE CITY FOR LAKE ST. JOHN

Promoters of Power Scheme Expect Population of 100,000 in District.

MANY INDUSTRIES.

QUEBEC, November 19. Canadian Press. — A city of over one hundred thousand inhabitants in the Lake St. John District, where the Aluminum Corporation started work a few weeks ago, and the erection of a number of houses destined at first to lodge six thousand families, is the ambitious plan of the promoters of the power development now in progress in that territory, judging by information given to the government by some of the officials of the company.

The aluminum corporation itself will require seven to eight thousand employees as soon as the plants are in operation. Other industries are to be developed also, the nature of which is withheld.

CECIL MANNERS, "Queen of Syncopation," one of the clever stars in the musical sensation, "My China Doll," coming to the Grand Opera House, Saturday, matinee and night, November 21st.

THEATRES

AT THE CAPITOL

NORMA SHEARER AS CHILD AND WOMAN.

The charming Norma Shearer, who is co-starred with Lon Chaney in "The Tower of Lies," directed for Metro-Goldwyn-Mayer, and coming to the Capital Theatre on Monday, is again seen in a role which calls for a wide range of acting on account of the great number of years through which the story runs.

In the early part of the picture she appears as a child, then a young woman and finally as a woman of thirty who has become hardened from contact with the world. The success of Miss Shearer in the dual role of "Lady of the Night," caused her to be cast in the role of the heroine of Selma Lagerlof's great Swedish novel. Chaney and Miss Shearer are supported by a remarkable cast of well-known character players.

JAMES CRUZE'S SUCCESSOR TO 'THE COVERED WAGON' AT CAPITOL TODAY, WITH BETTY COMPSON, RICARDO CORTEZ, ERNEST TORRENCE AND WALLACE BEERY.

Acclaimed as a monumental screen achievement and hailed as the greatest historical western since "The Covered Wagon," "The Pony Express," James Cruze's titanic frontier production, begins its local engagement at the Capitol Theatre today.

In this picturization of the story by Henry James Forman and Walter Woods, Cruze has opened another chapter in the history of America. It is a chapter filled with the glorious romance, the authentic incidents, the thrilling episodes, and above all the wonderful humor of the uncivilized West that has gone, molded together into a great pictorial epic of our national life, as only Cruze can do it.

Under the magic hand of this directorial genius, the days of 1860 spring to life. Once again the phantom riders of the Pony Express thunder out of St. Joseph, Missouri, and Sacramento, California, carrying the fast mail. Once again sinister political forces plot to gain control of California. Once again the savage Sioux Indians launch a terrific attack on Julesburg, Colorado, and burn part of the town before they are driven out by the troops. Once again news of Abraham Lincoln's election to the Presidency arouses the country to a frenzy of excitement. And once again a thousand and one other stirring and dramatic events flash forth in all their vivid realism.

Intertwined with the more spectacular scene is a wistful love tale, which serves to balance the slashing action of the plot with quieter moments of pathos, tenderness and genuine heart appeal.

It takes experienced players to do justice to such tremendous story, and the presence in the cast of such filmf avorites as Betty Compson, Ricardo Cortez, Ernest Torrence and Wallace Berry proves conclusively that Cruze was alive to his responsibility in this respect.

AT THE REGENT

"MAN ON THE BOX" PUTS SYD CHAPLIN AGAIN AT THE TOP

HOCKEY WEEK AT REGENT

Warner Brothers outbid all other picture producers for the services of Syd Chaplin, because they believed they had the very story he needed to duplicate his phenomenal success in "Charley's Aunt."

"The Man on the Box," the celebrated novel and play by Harold MacGrath was the vehicle selected for Chaplin, and it will begin a four-day run at the Regent Theatre with Chaplin heading a cast that includes David Butler, Alice and Kathleen Calhoun, Theodore Lorch, Helene Costello, E. J. Ratcliffe, Charles F. Reisner, Charles Gerrard and Henry Barrowes.

"THE TIMBER WOLF" PICTURE OF SPEED AND THRILLING ACTION

Speed and action—these two ingredients are foremost in "The Timber Wolf," a thrilling William Fox story of the lumber camps, starring the peerless Buck Jones, who appears tonight at the Regent Theatre.

Swift action and Buck Jones are synonomous—the big Fox western star thrives on rapid movement. In this latest production both the agile Buck and Director W. S. Van Dyke have outdone themselves in conceiving and executing many new, daring thrills.

In "The Timber Wolf," Buck proves the mettle of his equine pal, Silver Buck, doughty cow-pony and prize of the Jones stables. Astride his favorite mount, Buck hurtles through space; spans yawning chasms; makes maddening dashes and perilous climbs. These tingling feats of horesmanship demonstrate the hazards risked by Buck and Silver Buck before the camera.

GRAND OPERA HOUSE SATURDAY MAT. & NIGHT **Nov. 21**

LE COMTE & FLESHER'S MUSICAL SUCCESS! A SENSATION IN SONG·DANCE and NOVELTY

BOOK·LYRICS and MUSIC by CHAS. GEORGE

BRIGHT · TUNEFUL AND GORGEOUSLY GIRLY

LIVELIEST, DANCIEST MUSICAL SHOW HERE IN A LONG TIME—MAKE RESERVATIONS EARLY

PRICES—Mat., 2.30 p.m. 25c, 50c, 75c, $1.00
(Tax Extra) Nite 50c, 75c, $1.00, $1.50

Seats Now Selling at the Grand Box Office

Purchase Tickets Early Phone 568

AT THE GRAND

'MY CHINA DOLL'—FASHIONABLE MUSICAL COMEDY.

A fashionable musical comedy, that makes use of classical as well as jazz music, short skirts as well as long ones, and that combines a real story throughout, is booked for the Grand Opera House, Saturday, November 21st.

"My China Doll" is the title of the attraction. LeComte and Flesher, who has given the stage such successes as "A Modern Eve" and "Listen To Me", are the producers of the show. In "My China Doll" they have put forth their greatest effort, and profiting by their years of experience have underwritten a play with music, said by critics everywhere to be "the perfect musical comedy."

Such novelties as a scene called "The Land of Flowers", where a cyclone of roses is featured, or a trip to "Story Book Land", where Cinderella comes to live amid all childhood's glories, are but samples of what the show offers.

In all, there are eight scenes and two acts. Miss Cecil Manners, well known with metropolitan productions, is playing the title role. In the scene entitled "The Land of Music", she appears as Miss Ragtime, surrounded by a ballet of drum girls, who demonstrate what jazz really is. Other well known performers who help to make up the cast of 40 are: Bessie Delmore, Leona Stater, Lottie Proctor, George Wakefield, William P. Murphe, Amos Harper, L. G. Milton and Tom Crowley.

AT THE ROYAL.

OVEREATING HARMFUL BONOMO WARNS FOLK

Noted Athlete-Screen Star Eats Very Little.

Joe Bonomo, giant of the screen world's champion strong man, and star of "The Great Circus Mystery," thrilling circus Adventure Picture and now playing at the Royal, can life almost a ton, bend iron bars, and carry a horse by a sling held in his teeth. One would imagine his appetite to be enormous as the giant of "Jack the Giant Killer" fame, but—he eats less than the average office worker.

Bonomo has the appetite of a bird—or rather a self-control that makes him imitate this appetite. "Always leave the table hungry and you'll be fit physically," is his advice on eating.

Bonomo's breakfast is a glass of orange juice and a small dish of cereal. Luncheon is a salad, a glass of orange juice, and sometimes a bit of dessert. Dinner, if he's very ungry — consists of two small chops, potatoes, and a very small portion of dessert.

"Most of us," he holds, "overstock our bodies with fuel, just as a poor fireman could overstock a steam boiler and clog the fires. In the boiler it means excessive smoke; in the human body a waste that poisons the whole system."

Bonomo uses no coffee, but does not decry its use in moderation. The same with tobacco. "More harm," he contends, "is done by overating than by anything else."

AMATEUR NIGHT TO-NIGHT.

Many novelties are promised tonight at the Royal, besides the big attraction, "Spook Ranch," with Hoot Gibson. Local musicians and singers. The newest illustrated songs, a new version of Cohan on the telephone, and some spooky nonsense by Sammy Harris.

HOOT USES ALL STEAM IN SPOOKER.

No Let-Down for Western Hero in Capital Picture.

With fear of spooks harassing him in his effort to solve the mystery of a haunted ranch on the edge of the Mojave desert, Hoot Gibson as Bill Banks, a Texas cowboy, solves the puzzle of the ranch and wins a girl in his latest feature picture, "Spook Ranch," which is now being shown at the Royal Theatre.

In a real Western picture of the type which has endeared Gibson to millions of admirers, Hoot has added to the funniest comedy situations which he has ever employed in his Western comedy-dramas which he is now releasing under contract with Universal pictures.

Given a haunted ranch, a darky man servant and orders from his chief, the sheriff, commanding that he solve the problem for the good of the community. Hoot, playing the part of a deputy sheriff, bursts audaciously into the haunted ranch despite warnings, mysterious shots, closing windows and footsteps of unseen persons. The effect of these ghostly machinations of a band of outlaws who are using the apparently deserted ranch house as a base for their operations, gives rise to many comedy situations, especially in their effort on Hoot's colored valet.

When he stumbles into a room in which are six bandits and the girl, Elvira Navarro, played by Helen Ferguson, Hoot finds himself in the midst of a plot which he finds he must unravel single handed.

And when Hoot starts to "unravel" this bunch of villains, he needs all the strength and skill that won him the Pendleton championship in roping and riding three years in a row.

You'll Wiggle With Thrills!

Hoot Gibson in "SPOOK RANCH"

Hoot's first Jewel.

He celebrated it by surpassing himself in riding, humor and speed.

He simply radiates entertainment.

AMATEUR NIGHT

New Songs Novelties Surprises

FREE

THE GREAT CIRCUS MYSTERY

Children dressed in Cowboy or Spook Costume admitted Free Saturday Matinee — Cash prizes for best Cowboy outfits.

ROYAL THE OLD RELIABLE

WHERE ELSE COULD IT BE!

Robt. Fair & Co., Ltd.

As a Gift to the Home, in which all would share, and one that would be very opportune at this time, we suggest one of our

Rugs

The new designs are so attractive, the colors so restful and rich, that it is a real pleasure to show them.

A very popular Rug is our

Shiraz Rug

a semi-Oriental design

The ground color is a tan Jaspe, and the pattern is made of black, green, rose, burnt orange; a real Oriental effect all through, and a wonderful value in a 6' 9" x 9' size at

$50.00

WANTED

Carload of Christmas Trees, all sizes. State cash price delivered to R.R. siding. Canadian Supply Company, 12 Mercer St., Toronto, Ontario.

1d-119-3131

FACTS ABOUT OPTOMETRY

Many a Child With Defective Vision

Gets attention in every other way than a consideration of the eyes. It is taken for granted by the parents that the child's eyes are perfect, unless he complains of inability to see. It is beginning to be appreciated how great a mistake this is. It is now known that serious errors of vision are present in childhood without any indication of it. Parents, the above deserves your best thought.

M. J. ROCHE, Opt.

188 CHARLOTTE STREET.

CHIROPRACTOR

M. C. GOODWIN

DC. Ph. C.

Palmer Graduate

108 Barrie Building.

Lady Attendant Phone 431

Hours 10-12 a.m., 2-4 and 7-8 p.m. Office closed Tuesday evening, also Thursday afternoon and evening.

DEERSKINS
FURS
HIDES
WOOL

COLONIAL HIDE CO.

Lansdowne and Haggart Sts. Peterboro, Ont.

Let Us Quote You For WOOD OR METAL

PATTERNS

FURNITURE REPAIRING AND RE-MODELING

And All Kinds Of JOBBING IN WOOD

PETERBORO PATTERN WORKS

204 GEORGE ST.

'Phone 1670J.

LOCALS

DR. T. P. McCULLCUGH.

Eye, Ear, Nose and Throat Specialist. 166 Brock St. Phone 36W. dtf at 7.30 sharp.

ST. JOHN'S CHOIR.

Rehearsal this evening at 8. All members are urged to attend. Boys

DO YOU NEED AN ACCOUNTANT?

If you want your books audited or adjusted; if not satisfied with your book-keeping system; if you want your income tax return prepared for this or other years, or want some dispute adjusted. H. K. Middleton 'Phone 1353, office ? Charlotte St dtf

L.O.B.A. BAZAAR.

Eastern Star No. 525 will hold a sale of children's clothes, whitewear, towels and fancy work in the vacant store in Grand Opera House Block, November 20 and 21. 3d-119-4085

ILLUSTRATED ADDRESS.

Miss F. H. Hasell, a caravan missionary worker in the west, will give an illustrated address in St. John's school house on Friday evening at 8 o'clock. The public are invited. 2d-119-3118.

CHRISTMAS FAIR.

The ladies of the George Street church are holding their Christmas fair in the Sunday school hall on Nov 26 and 27. Afternoon tea will be served, also a fowl dinner each evening at 5.30. Tickets 50 cents. 2d17 19-3107

SPRINGVILLE AND FAIRMONT CHURCHES.

"The Real Robert Burns" lecture by Jas. L. Hughes, LL.D., Toronto, in the hall of St. Andrew's church, Peterborough, Friday, Nov. 20th, at 8 p.m. Soloist, Dairo Murray. Rev. A. H. McConnachie in the chair. Unique pictures of Burns' country will be shown. Tickets 50c., school children 25c. 2d-119-3120.

RADIO FOR CHRISTMAS.

The best offer yet made, of a Radio set, is presented in our Christmas Club for 50 members, who can get a complete outfit for $32.00, by a $1 down payment to join the club.

* * *

NEUTRODYNE RADIO.

5-Tube Neutrodyne Radio Set, Fada parts, beautiful mahogany cabinet, complete with batteries, tubes, aerial and speaker, only $160. $15 down and $10 monthly.

* * *

One Weser Piano, cabinet grand mahogany case, full iron frame, 4 pedals, a splendid instrument, with bench. On Saturday, only $197.00.

* * *

Our Christmas Radio Club is now open, and remember, it is limited to 50 members, at our low price of $32 for a complete outfit, and on our easy club terms of $1 to join and only $2 a week.

* * *

SNAP IN SEWING MACHINE.

Nearly new White Machine, drop head, 4 drawers, complete attachments. Saturday only, $35.00, and easy terms.

Greene Music Store, Charlotte St. 2d-120

NUGENT'S Family Remedies

Have Stood Test of Time.

Stomach and Liver Tonic	65c
Dyspepsia Remedy	50c
Pine Tar Cordial	35c and $1.00
Kidney Remedy	50c
Winter Balm	25c

We Deliver Promptly or Mail on Receipt of Remittance.

Phone 332

"You Can Depend on Us." Established 40 Years.

NUGENT DRUG Co.

Frank Greatrix, Prop.

386 GEORGE STREET

Try Us All We Ask Is A Test!

PRESENTATION and XMAS GIFTS

We have just put in stock some very new pieces of Silverware, suitable for Wedding and Presentation Gifts. Select now one of these new gifts:

Silver Roll Trays
Silver Trivets
Silver Tea Sets
Silver Flower Baskets
Silver Butter Dishes
Silver Bread Trays
Silver Comports

Priced from $2.50 up.

SEE OUR WINDOW

WARNE BROS.

349 George St.
DIAMOND HALL
Phone 880

CARD PARTY.

At Immaculate Conception Parish on Friday, November 20th. Starts 8.15 sharp. Good prizes. Refreshments. 1d-119-3123

KEEP WARM.

We keep you warm in the Winter, and cool in the Summer. Hard and Soft Wood.

SANITARY ICE SUPPLY, —tf. Phone 147.

VETERANS' MEETING.

Veterans' meeting in the Armouries, Friday, November 20th, at 8 p.m., in the interest of "Unity," as expounded by Field Marshal Earl Haig, Grand Commander, General Sir R. Turner, V.C., Dominion Trustee and Organizer. The speakers will be announced in to-morrow's issue. 1d

The bank clearings for the week amounted to $688,787.

CHOIR PRACTICE

All Saints' Choir will practice tonight at 7.30.

AUCTION SALE

Friday, at Hancock's Auction Room, of household furniture, stoves, etc. You may send in any things you have for sale 1d119 3132

PRAYER MEETING

The regular cottage prayer meeting of Truth Mission will be held tomorrow evening at the home of Mr. and Mrs. Charles Woodcock, 547 Waterford Street. All welcome.

X-RAY MACHINE.

High-grade X-ray machine, with all accessories, to be sold at a very low price. Also first-class dental chair. Apply J. F. Thornton, Auctioneer, Y.M.C.A. 3d-121-3130

TENDERS WANTED.

Tenders will be received for the rental of the Mark street rink for the season, 1925 and 1926. Apply Rev R. T. Richards, 378 Mark street. 2d120 2129

SHOOTING MATCH

For geese and ducks will be held at Delbert H. Smith's, 1-2 mile west of Springville, Saturday afternoon, Nov. 21st; rifles and shotguns. 3d-119-3108

AUCTION SALE

Gardener's Outfit at home of M[r.] Harry Bradburn, East of Curt[is] Brick Yard, Tuesday, Nov. 24t[h] Jersey cow, 50 hens, 20 tons ha[y] separator, wagon, cutter, bugg[y] harness, harrows, plows, seede[r] forks, etc., etc. Sale 1.30 p.m.—W J. Hancock, Auctioneer. 4d-17,19,21,23-310

EUCHRE PARTY

A splendid evening was spent [at] the G.W.V.A. Hall last evenin[g] when the regular weekly Euchr[e] Drive took place, some one hundre[d] and fifty persons being presen[t]. The accommodation was perfec[t] and the prizes of the highest calibr[e]. The prize winners were as follow[s]: Special prize, Mr. N. M. Henry Gentlemen's prizes, 1, Art Edwards 2, J. E. Slaughter; 3, C. Curti[s] Ladies' prizes, 1, Mrs. Gordon; [2,] Mrs. M. James; 3, Mrs. Gallagher.

Old Country Mails

for Christmas delivery close in Peterboro, DECEMBER 5.

We can still make a limited number of sittings THIS WEEK and deliver the photographs in time. Act quickly. Phone 368 for an appointment

The ROY Studio

140½ HUNTER ST.

No "Super-Specials"

But every article on this list is regular price and we invite comparison on your complete week-end grocery order.

Potatoes, peck	49c
Cooking Apples, peck, 15 and	25c
St. Lawrence Apples peck	30c
4lb. tin choice Mince Meat (Lytle's)	59c
5 lbs. Corn Meal	25c
Evaporated Peaches, lb.	23c
6-lb. tin Corn Beef	$1.45
No waste—very tasty and the most economical meat you can buy.	
Green Tea, lb.	50c
5 lbs. Corn Syrup	33c
10 lbs. Corn Syrup	65c
2 lbs. Ginger Snaps	25c
2 lbs. Broken Biscuits	23c
3 boxes Matches	25c
Prime Cheese, lb.	29c
5 lbs. Spanish Onions	25c
Creamery Butter, lb.	45c
2 lbs. Pure Lard	41c
2lbs. Shortening	31c
1 can Corn and 1 can Tomatoes	25c

HONEY.

5 lbs. Amber Honey	50c
10 lbs. Amber Honey	99c
Sections Amber Honey	20c
5 lbs. Pure Clover	63c
10 lbs. Pure Clover	$1.25
Sections Pure Clover	25c
2 Cans Pineapple	35c
24 lbs. Pastry Flour	89c
Broken Walnuts, lb.	39c
10 oz. bottles of Sweet Pickles	19c
5 pkgs. Bee Jelly Powders	25c
50c Broom for	39c

60 Hunter Street East — Boyle's CASH & CARRY GROCERY — 168 Charlotte Street

If you have any doubt about our ability to serve you better than the average druggist—we ask for the privilege of convincing you.

Prescriptions Try us on prescriptions. We have a complete stock of pure, fresh prescription drugs—therefore we will fill your prescription "As the Doctor ordered."

Toilet Goods Try us on toilet goods, especially those you see advertised. We have a most complete stock of goods of known quality, sold at uniform prices.

Chocolates Try us on chocolates. We carry the best grades—Page & Shaw, Neilson's and Tobler's.

Try Us—We'll Stand The Test

Harris Drug Store

"THE STORE THAT HAS IT FIRST."

351 GEORGE ST. - - - 'PHONE 527

TRINITY CHOIR.

A good attendance is asked for to-night (Thursday) at Trinity practice, at the usual hour and place.

CARD OF THANKS.

Mrs. Thomas O'Reilly and family of Ennismore wish to thank Rev. Father McAuley, attending doctor, Mr. and Mrs. David Scollard and all the neighbors and friends who offered sympathy in their recent sad bereavement.

CLIPPER PLATES AND CLIPPERS SHARPENED AT TAYLOR'S.

Saws filed and set, razors honed, cutlery grinding, umbrellas repaired and recovered. Finest assortment of new pocket knives. Wm. Taylor, the Sheffield Cutler, over 40 years' practical experience. 219 Hunter street west. t.t.s.

OBITUARY.

MRS. C. H. HUFFMAN

The death occurred this morning of Fanny Morrow, wife of Charles Huffman. She leaves to mourn her loss her husband, two nephews and two nieces. The funeral will take place on Saturday at 2.30 p.m. from the family residence, 400 Downie Street to the Little Lake Cemetery.

BORLAND'S DRUG STORE

PHONE 274 — 228 CHARLOTTE STREET — PHONE 274

FAST AUTOMOBILE DELIVERY

WILLIAM'S SHAVING REQUISITES

Cream ....35 and 50c.
Stick 25c, 35c, 50c
Aqua-Velva 60c
Etc., Etc.

BABY GOODS

Everything needed for baby.
From Johnston's Powder 25c.
To Castor Gems 25c. and 50c.

CANDY HARD BOILED

Page and Shaw 4 oz. ...15c
Orono Filled Tarts 75c
Rowntrees Gums and Pastilles, 4 oz. 25c.

IN MEMORIAM.

LEBARR. — In loving remembrance of Pte. Harold LeBarr, 5th C.M.R., wounded at Paschendaele, October 30th, 1917, died at Etaples, November 19th, 1917.

Mr. and Mrs. L. W. LeBarr and family.

IN MEMORIAM.

FLANNERY. — In memory of our little son, Victor Flannery, who passed away November 19th, 1921.

Sleep on little son,
Sweet is thy rest;
We miss you most
Who loved you best.

—Sadly missed by Father, Mother, and sister, Blanche.

A REAL SNAP

Nicely furnished home to rent; choice location, central; rent reasonable to right party; owner going away. Phone 1121.

THE JEAN RIDDICK YARN SHOP

shows an unusually large stock of Yarns, Hosiery, Underwear, Etc. Come and see us and save money.

WE SELL FOR LESS!

Advertise in The Examiner

HAVE YOU 100% USEFUL EYES ?

If your vision is not right up to the standard of efficiency; if they fail you in alertness or tire easily, let Fowler examine them and tell you what's the trouble.

A. A. FOWLER

PHM.B., TORONTO UNIVERSITY EYESIGHT SPECIALIST

273 GEORGE ST.

Exclusive makers of "Peblo Lenses"

With McLeod, Druggist

CITY TAXI 25c

UP-TO-DATE CLOSED IN CARS
SERVICE DE LUXE
DAY OR NIGHT
'PHONE 2240
Brydon Weese, Manager

...mph and Won Her Way B... That Took Their Favorite Pr... and To-day Suffer in the So... eloved Friend.

HIGHER DESTINIES OF T...

...the Alleviation of Misery Tha... Mother—Her Whole Life Br... on the Hearts of Britishers F...

...stately lady who for a short ten ...xty-two years in the hearts of ... bride of Edward, Prince of W... last time before her subjects, a...

...eterborough the tidings brou... the people's chimes, and a ge...al singing of the National Anth...members faced the Union Jack.

...20 (Canadian Press). — Quee... peaceful rural surroundings whi...rsday morning, when the doctor... that the aged Queen was in ... of the tiny hamlet of Sandring...

RED & WHITE STORES

...ne—there's a Red and White Store near you ready to supply you top quality groc...ces, and deliver your order to any part of the city.

...buying power, our district depot, our stores, our service and our customers are all a ...tem. From the time a carload purchase is made, handling to stores and to custom...eapened, all in the customers' interests.

...ite Store you get the limit in value for your money. Start buying and become a part ...on for savings and service.

...EE DELIVERY OF GROCERY ORDERS TO ALL PARTS OF CITY

...is a choice grade at a low price.

FRUITS

Grape Fruit	5 for 25c
Dozen	55c
Oranges, doz.	60c, 70c, 80c
Bananas	2 lbs. 25c
Lemons, doz.	40c
Grapes, lb.	25c
Cranberries, lb.	20c
Snow Apples, peck,	40c, 50c
Cooking Apples, peck,	30c, 40c

Christie's Arrowroot **BISCUITS** lb. - - - - **27c**

Arrowroot Biscuits fill so many needs for baby, invalids, lunches, teas and the children's between-meal bite.

CANNED FISH

The Red and White Brands of Salmon and other Canned Fish are the top of the market. Order a supply and be ready for a hurry call to get up a lunch for callers.

Salmon, pink, 1-lb. tin	19c
½'s	2 tins 25c
Salmon, Cohoe, 1-lb. tin	29c
½'s	2 tins 35c
Salmon, Sockeye, 1-lb. tin,	45c
½-s, tin	25c
Kippered Snacks	3 tins 25c
Sardines	3 tins 20c
Kippered Herring, tin	20c
Chicken Haddie, tin	25c
Flaked Cod Fish, tin	25c

FILLETS, lb. 25c

COD FISH 1... pkg. - - - -

EXTRA SPECIALS

For Friday and Following Week

MACARONI 11c 1 lb. pkg. - - - - -

This takes the place of potatoes very acceptably, and is highly nutritious.

CORN SYRUP 13c 2 lb. tin - - - - - - - -

For table use or candy making, syrup comes very useful. Here's a chance to lay in a supply cheaply.

BAKING SODA 8c Serv-us, lb. pkg. - - - - -

Remember, we use our Serv-Us Brand only on goods of finest selected quality. This Soda can be depended upon.

SAL SODA 7c Serv-us, Large pkg. - -

Another Serv-Us Brand that we stand behind, and this is a bargain price.

DRIED FRUITS NUTS and PEELS

DATES 25c 2 lb. - - - - - - - -

A few Dates and a glass of milk about 4 o'clock will help finish the day with a bang.

Valencia Raisins ..... 2 lbs. 25c

SEEDLESS FANCY 35c 2 lb. - - - - - - - -

Seedless Raisins, choice, lb. 15c

SEEDED RAISINS 18c Fancy, 15 oz. pk. - - -

Seeded Raisins, bulk, lb. 15c

CURRANTS FANCY 18c Plump and Recleaned, lb. -

Currants, choice	2 lbs. 27c
Prunes, choice, lb.	15c, 20c and 25c
Apricots, choice, lb.	33c
Peaches, choice, lb.	25c
Lemon and Orange Peel, lb.	35c
Broken Walnuts, lb.	40c
Almonds, lb.	70c

...TE STORES JUST ...D UP ...or. George and London

...krat) $19...

CANDIED **CHERRIES** lb. - - - - **60c**

A very seasonable offering and lower in price than regularly sold. They're good, too.

VEGETABLES

Lettuce, head, each,	20c, 25c
Celery, each	10c and 15c
Onions, Spanish	5 lbs. 25c
Domestic	7 lbs. 25c
Cabbage, each	10c and 15c
Potatoes, choice, peck	60c
Carrots, peck	20c
Parsnips, peck	25c
Turnips, peck	20c
Sweet Potatoes	3 lbs. 25c

Turnips .... 2 pecks 25c
Cabbage ..... 3 for 25c

Two vegetables at a price that presents an opportunity to stock up.

SUNDRIES

Castile Soap	7 bars 25c
Cocoa, good	2 lbs. 25c
Royal Baking, 12-oz. tin,	48c
Aunt Jemina's Pancake Flour, pkg.	18c
Aunt Jemina's Buckwheat Pancake Flour, pkg.	23c
Carnation Milk, 2 large tins	25c
or	3 small tins 25c

PURE CANE **SUGAR** *Gran. 13 lb.* - **97c**

THE PONY EXPRESS
CAPITOL TO-DAY

The Evening Examiner

PROBABILITIES.
Moderate westerly winds, fair. Saturday, fresh south west to west winds, fair and mild.

VOL. LVI., No. 119 PETERBOROUGH, FRIDAY, NOVEMBER 20, 1925 PRICE THREE CENTS

Values of Exceptional Merit for Saturday in Gift Shop, Toyland and Throughout the Whole Store
ORCHESTRA Afternoon and Evening on Fourth Floor
READ THE ADS. ON PAGE 11 AND ON THE SPORTS PAGE
The Latter of Special Interest to Men!
Store Opens Saturday 8.30 a.m., Closes 9.30 p.m.
The GRESSMAN

Queen Mother Alexandra Has Passed Away

IMPROVEMENTS IN THE LIGHTING OF CITY STREETS ARE PLANNED NEW FIXTURES TO BE INSTALLED

New Standards Will Be Put Up on Hunter Street Bridge.

EAST WARD SYSTEM.

Entire New System of Street Lights To Be Installed East of River.

The lighting of the Hunter street bridge, which has never been satisfactory, is to be remedied by the installation of new fixtures and conduits.

Last night Messrs. Hicks, Dobbin and Henderson, of the Utilities Commission, submitted a report to the Fire, Water and Light Committee, advising the erection of six iron standards between the cement standards now installed, the new standards each to carry one 300 watt lamp, and the substitution of 100 watt lamps in the side fixtures on the present standards which are now fully equipped with 300 watt lamps. New conduits are needed under the bridge, and the committee will recommend to the council that the changes be made, and that new conduits be laid, the work to be done by the commission at the expense of the city.

The question of a light at the canal bridge on Maria street will be reported on by Mr. Dobbin. A report was brought in showing a smaller cost to bring the wires up Armour road from Downer's Corners to the residence of Thomas Hendry than to bring them across the canal, owing to the heavy cost of the line over navigable water. This scheme did not concern the council as the only request the aldermen had made had been on a light at the bridge, which would not be served by the line from Downer's Corners.

East Ward Lighting.

The Utilities Commission submitted a report on changes of lighting in the East Ward. At present there are 249 sixty watt lamps, which burn all day, and 5 magnetite arc lamps.

The plan submitted would provide 249 one hundred watt lamps which would be arranged to be turned off

(Continued on page 15.)

DON'T WAIT FOR DANGER SIGNALS.

Don't wait till your sight fails before having your eyes attended to. People with defective eyes may see for a time as well as those with normal eyes but the nervous effort brings on weariness, nerve exhaustion or headaches. Your eyesight may not need attention but your eyes may. See W. H. Lacey, Optometrist, 410 George street. Phone 1169.

UNITED CHURCH OF CANADA MISSIONS CAMPAIGN, NOV. 22 TO 29. FROM COAST TO COAST. LET PETERBOROUGH BE IN AT THE FINAL WITH ITS SHARE RAISED. DETAILS FROM CONGREGATIONAL COMMITTEE. "THE WHOLE WIDE WORLD FOR JESUS"
1d, 120—3143

FARMERS RUSH GRAIN.

Market Average of 5,000,000 Bushels a Day.

WINNIPEP, Man., Nov. 20.—(Canadian Press.) — Farmers of Western Canada continue their assault on existing grain marketing records. During the past few days they have marketed an average of approximately 5,000,000 bushels daily. Stocks in terminal and inland elevators are increasing but no extension of the embargo effective at Pacific ports, was announced Thursday. Grain in store at Fort William and Port Arthur is estimated at 33,553,000 bushels and at Vancouver 4,827,544 bushels.

LAST FAREWELL OVER SUB GRAVE

British Navy Pays Final Tribute to Crew of Submarine.

WREATHS ON WAVES.

LONDON, Nov. 20—Britain yesterday said funeral farewells to the 69 dead of the lost submarine monitor M-1, and bade them sleep the mariners' sleep in the sea grave yard beyond old Plymouth.

Their funeral cortege was a line of grey craft, steaming out at dawn to the channel cemetery, where slumber other seafaring men, likewise victims of the submarine, but of the submarine on war-time mission.

For the 69 peace-time sacrifices of the undersea weapon a chaplain spoke words in praise of their devotion to duty and in sorrow for their loss. Sailor men, many of them friends of the dead, stood at salute as volleying guns boomed out the au revoir of the seas.

And then they cast to the waves, as a marker for the tomb of the 69, great wreaths sent from every corner of the British isles.

Twelve ships put out of Portsmouth, Plymouth and Devonport while night still wrapped the channel.

Ship Is Pulpit

They converged to a spot 30 miles out of Plymouth, where the M-1 was last seen to plunge last week. In the cortege were eight submarine craft which had served as sister ships of the lost monitor.

The mother ship, Maidstone, served as pulpit for the funeral services, said by Rev. F. S. Burkett, chaplain of the submarine-depot ship Dolphin, while his audience was the line of twelve strung out in a circle around the death scene. Ship lights twinkled out of the rendezvous in the dawn, while streamers of black smoke from the larger craft streaked across the sky like pennons of crepe.

MASS MEETING
Unattached War Veterans
TONIGHT

THE PETERBOROUGH ARMOURIES (BAND ROOM)
at 8 p.m.

ALL RETURNED MEN WELCOME
Reserved Seats for Nursing Sisters

SUBJECT—"UNITY"

CHAIRMAN—MR. GEO. MELTON
Supported by

Lt.-Col. Gordon Hall	Lt. Col. C. H. Ackerman	Lt. Col. J. Mills
Col. J. W. Miller	Lt. Col. J. J. Fee	Major S. T. Medd
Major N. H. Sutton	Capt. Rev. P. Costello	Cpt. W.E. Massey-Cooke
Capt. J. F. Strickland	Capt. W. Boulton	Capt. Melton
Mr. Milby	Mr. Millard	Mr. Newman

What has already been accomplished in the interest of unity of all Veterans and Veteran Organizations throughout this Dominion will be told.

The Ontario Delegate from this district will welcome any suggestions in the interest of "Unity" for the benefit of the Dominion Conference to be held in Winnipeg on the 25th instant.

Steps will be taken at this meeting for the reception of Gen. Sir Richard Turner, V.C., General Trustee and Organizer for the Dominion of Canada, who will visit Peterborough in the near future in the interest of this movement for the unity of all Veterans within the British Empire.

P. S.—It is understood that an invitation to hold this meeting in the G.W.V.A. Hall will be issued today through the Press. If so this invitation will be submitted at the meeting for consideration.

Beautiful Woman; Royal Queen; Benign Mother Her Death Brings Loss To All British Empire And Land Of Sea Kings Mourns Its Princess

Consort of King Edward Seventh Entered Britain in Triumph and Won Her Way By Gracious Acts Into the Hearts of the People—Danes Welcomed Conquest of Love That Took Their Favorite Princess to England—British Welcomed Sea King's Daughter With Open Arms and To-day Suffer in the Sorrow That Follows the Loss of a Beloved Friend.

HAD MUCH TO DO WITH MOLDING HIGHER DESTINIES OF THE EMPIRE.

Scarcely an Institution, Society, Hospital, or Appeal for the Alleviation of Misery That Was Not Touched With the Kindly Hand of Alexandra as Queen and as Queen Mother—Her Whole Life Breathed of Self Sacrifice and Her Memory Will Be Written Large on the Hearts of Britishers For All Time.

Alexandra, Queen Mother, is dead. The stately lady who for a short ten years reigned as Queen Consort has today closed a reign of sixty-two years in the hearts of the People of Britain. She entered England in 1863 as the bride of Edward, Prince of Wales, later King Edward VII. Last year she appeared for the last time before her subjects, and late this afternoon she passed away.

The Empire mourns her loss. Here in Peterborough the tidings brought feelings of sorrow shown by lowered flags, the tolling of the people's chimes, and a general air of depression. At Kiwanis Club luncheon the usual singing of the National Anthem was replaced by a few minutes of silent reflection as the members faced the Union Jack.

SANDRINGHAM, Nov. 20 (Canadian Press). — Queen Alexandra passed to rest amid peaceful rural surroundings which she loved so well. Since Thursday morning, when the doctors' announcement made it patent that the aged Queen was in a critical condition, the villagers of the tiny hamlets of Sandringham, Wolferton and Dersingham have waited, many at the portals of the Royal residence, hoping against hope that their beloved mistress would survive.

The King and Queen; Prince Henry; Princess Victoria, and Queen Maud of Norway (Alexandra's third daughter) were already at Sandringham on one of their customary visits when the aged Queen suffered the first heart attack.

This morning, the Princess Royal, Louise, eldest of Alexandra's daughters arrived at Sandringham to join the other royalties. Thus all the surviving children and some grand-children were present when the end came.

The bulletin, signed by the attending physicians, Dr. F. J. Williams and Sir Thomas Horder, said: "Her Majesty Queen Alexandra, passed away at 5.25 o'clock. The King, Queen and members of the Royal Family were present.

The Prince of Wales and the Duke of York were due to arrive at Wolferton, near Sandringham by train at 5.29, but the train was ten minutes late. The King's sons were escorted to the Royal waiting room of the station where the station master broke the news of their grandmother's death.

HER PREFERENCES.

Soon after her marriage, Queen Alexandra wrote in a scrap-book at Belvoir Castle the following list of her preferences:—

Her favorite King and Queen: Queen Dagmar and Richard Coeur de Lion.
Her favorite hero: Wellington.
Her favorite poet: Byron.
Her favorite artist: Sir Joshua Reynols.
Her favorite author, Charles Dickens
Her favorite virtue: Charity.
Her favorite color: Blue.
Her favorite dish: A French tart.
Her favorite flower: The Rose.
Her favorite name: Mary.
Her favorite occupation: Reading aloud.
Her favorite amusement: "Driving my ponies."
Her favorite motto: "Dieu et mon Droit."
Her favorite locality: Home.

Most Exquisite Figure

The gracious lady whom we have all known as Queen Alexandra—the consort of His late Majesty King Edward VII.,—has been called "the most exquisite figure that has ever graced the story of the British Royal House." Quietly and without parade or show this "Sea King's daughter from over the Sea" fulfilled the high tests of her exalted station, and was none the less a tender-hearted woman because she was also a Queen.

What Queen Alexandra has actually done for the British people can scarcely be computed; a thousand deeds must needs sink into oblivion, but she has consistently befriended women and children, the unemployed, soldiers and sailors, hospitals and nurses, and home industries. Neither must it be forgotten that Her Majesty has ever set an example of sweet and lofty womanhood, coupled with absolute sincerity in word and deed, and that she has set a lofty standard by her perfect domesticity and true motherhood.

It is somewhat difficult to believe that two generations have elapsed since Alexandra made her triumphant and never-to-be-forgotten entrance into the heart of the British Empire and the affections of its people. During all this time the royal lady had worked assiduously for the welfare of the people, identified herself with their interests and sympathized with them in their afflictions. This long period of Her Majesty's life has been full of memorable and historical events, and full of the joys and sorrows common to all humanity. Always, however, the Empire's love and reverence has been with her, and its love and loyalty was as surely hers in her last year's as it was when she shared the throne of Great Britain.

When Alexandra went from Denmark to England in 1863 as a girl of nineteen and the bride of the heir-apparent to the British throne, she quickly won the hearts of the British people by her beauty, grace and charm. During the rest of her long life she showed so strong a sympathy for the people of her adopted country that the weight of her years and sorrows only more firmly endeared her to the British public and to the people of Greater Britain beyond the seas. The interest taken in her was a personal one, increased with every new story of her kindness.

(Further story on Page 5).

THE EMPIRE MOURNS

Queen Alexandra, the beloved Queen Mother, who for over sixty years has been enthroned in the hearts of the people of the British Isles and of the British Dominions throughout the world is no more, and the Empire mourns.

Of her it is related that when as a young girl she was discussing the future with some friends of her own age and each was telling the things she would like best to be, Princess Alexandra said: "I should like above all things to be loved."

Surely that wish has been abundantly fulfilled.

A devoted wife and loving mother, a gracious and a lovely Queen, a kindly lady who never tired of helping some good cause, Queen Alexander had won a place in the affections of her people throughout the Empire that it has been given to few sovereigns to hold.

Every inch a Queen was Alexandra and the sorrow of the British Isles at her passing is shared by Britishers in every part of the far-flung Empire.

DEAN SUICIDES AT HOSPITAL

Very Rev. Dean Starr, of Kingston, Suffered From Chronic Ailment.

DIED IN BOSTON.

BOSTON, Nov. 20. — (Canadian Press). — Very Rev. Dean George Starr of St. George's Cathedral, Kingston, Ontario, committed suicide yesterday at the Deaconess Hospital here, where he was a patient, Medical Examiner George B. Magrath said to-day. No details were made public.

Dean Starr, who suffered from a chronic ailment, was admitted to the hospital October 24th. All enquiries regarding the manner of his death were referred by the hospital authorities to the medical examiner, who refused to make any other statement than that "Dean Starr died of his own volition."

DANCE IN THE LAKEFIELD HOTEL ON FRIDAY, NOV. 20TH. PETERBORO ORCHESTRA. REFRESHMENTS. $1.00 A COUPLE.
2d120 3128

LAST CHANCE TO GET APPLES FREE.

SATURDAY WILL BE THE LAST OPPORTUNITY TO GET HALF A PECK OF REAL GOOD APPLES FREE WITH EVERY 50 CENTS SPENT AT ASTA BROS.' FRUIT STORE. BEST FRUIT, VEGETABLES, FISH AND CANNED GOODS AT REGULAR PRICES GO WITH THIS OFFER. ASTA BROS., 206 CHARLOTTE ST PHONE 933. 1d120 3146

DR. SUTTON FLAYS LOCAL BOARD AND URGES NEED OF NEW IDEALS TO CONSERVE CITY'S WELL BEING

Says City M. O. H. Has Refused to Co-operate in Progressive Schemes.

LAUDS OSHAWA.

Makes Stirring Appeal For Help To Promote Healthy Conditions.

Dr. N. H. Sutton, District Medical Officer of Health, was the speaker of the day at Kiwanis luncheon, speaking on the subject of health in Peterborough. Dr. J. J. Craig presided and J. John was the booster.

At the close of the meeting the chairman announced the news of the death of the Queen Mother, Alexandra, and the members faced the Union Jack in a silent tribute to her memory. This replaced the usual singing of the National Anthem.

Si. Perkins, who is managing the production of the Kiwanis Show "Bob White," said the rehearsals are progressing well and everything points to the finest show ever put on by amateur talent in Peterborough. The members reported on the sale of tickets, most having disposed of their quota.

Not a Controversy

"This is a campaign," Dr. Sutton announced in opening his address," "Not a controversy." In his campaign during this week he had emphasized the negative side of the issue as being important as showing why the campaign is necessary, the speaker said. From now until the campaign closes he will confine his attention to the object to be attained, better health for the city of Peterborough. This doesn't mean that disease must be avoided, but the object is to show that disease can be best met by conserving the health we have.

Dr. Sutton said he had, during the past winter, added a study of public hygiene methods to his regular work in an effort to make himself proficient in his position of District Officer of Health. He regards his position as an opportunity for service. During this course he had full opportunity for discussing the splendid department of health in Toronto, known throughout the world for its efficiency and accredited the best on the continent.

In Toronto the Public Health activities touch every point of existence. There are pre-natal clinics which give advice to expectant mothers; pre-chool and school work among children; communicable disease teaching, warning men and women of the danger of infection; instruction on health matters through pamphlets, lectures, interviews; every possible avenue is utilized in teaching people correct methods of living and of regaining health that has been lost as well as preserving the good health the people have.

Periodic examination of adults by family physicians is urged so that the stealthy approach of such diseases as attack the heart and kidneys may be found and the evil effects halted. Dentists urge the public to have examinations of their teeth made regularly, and when this is necessary with teeth, which may be seen by anyone in a mirror, how much more necessary is examination of the hidden organs of the body. "I defy any of my medical confreres to say this is interfering in private practice," Dr. Sutton said.

"That is the kind of effort that will lead to an AI population in Canada. The proper end and object of public health work is a healthy public."

Big Staff.

"In Toronto they have a real M.O.H. in Dr. Hastings," Dr. Sutton continued, "and a splendid health organization." School children are regularly inspected; the milk is tested and veterinarians visit the farms to inspect the stock from which the milk is drawn; meat is inspected by veterinarians, and cattle are slaughtered under their direct supervision; plumbing and housing conditions are carefully supervised, and no one can get away with unsanitary conditions; the water supply is directly under the Board of Health; sewage disposal is directly under the Board of Health—in fact everything that touches eating, living, bathing, is protected by health supervision.

"To attempt to establish an elaborate system like that in Peterboro is not necessary; it might justify the figures given by the M.O.H., and the chairman of the Board of Health. But the figure of $25,000 is all bosh," Dr. Sutton declared.

Coming down to the consideration of a city nearer Peterborough's class, Dr. Sutton eulogized Oshawa as a place where health matters are thoroughly well looked after.

Blames M. O. H.

"It is hard to keep away from personalities," the speaker said, "and yet do the work efficiently. I intend to keep away and yet I must bring in personalities in order to show present conditions. The members of the Board of Health in the city are the Mayor and the M.O.H., ex-officio, with three resident ratepayers. The only difference between Oshawa and Peterborough is in the executive officer of the Board, the M.O.H. The members of our Board of Health compare favorably with the members of the Oshawa Board. But the members are laymen. It is supposed and designed that they must be guided in medical matters by the medical member, who, different from the other members, receives a salary. Oshawa has a part time M.O.H. at $500 a year, and he's a wonder. He is a successful medical practitioner and surgeon, and probably loses $2,000 a year through the time he spends in Board of Health duties. But he claims he still has enough to live on and will keep on going until Oshawa is wealthy enough to afford a full time M.O.H. when he will be able to hand over an efficient plant.

"In Peterborough the M.O.H. receives $2,000 a year for the same kind of work, and yet the members

(Continued on page 9.)

ISOLATION GRANT BROUGHT UP BY CITY OFFICIALS

Provincial Officials Were Interviewed About Money For Hospital.

SAW HYDRO.

Commission Was Asked To Lower Gas Rates in Peterborough.

A deputation from Peterborough, including His Worship Mayor Turner, Alderman M. McIntyre and S. R. Armstrong, City Clerk, waited upon the Hon. Lincoln Goldie, Provincial Secretary, and the Hon. Dr. Godfrey, Minister of Health, for the purpose of seeking aid in the form of a grant for the Isolation Hospital. A favorable answer was given, as the authorities interviewed promised earnest consideration of the proposition. The hearing, which was arranged at the instance of the Peterborough Board of Health, was also attended by representatives from Toronto, Ottawa, Galt, Kitchener and St. Thomas, as a result of communications on the matter which had been sent out earlier in the year.

Introduced by W. H. Bradburn, M.P.P. for Peterborough, the deputation stated that mounting expense should be taken into consideration, and that no distinction should be made between the two classes of hospitals. Mayor Turner pointed out that if the Isolation Hospital was controlled by the same board as the General Hospital, the grant would automatically be granted. He could not see why this slim factor should stand in the way. Hon. Mr. Goldie felt that the easiest manner to adjust the difficulty would be to consolidate the boards of the two hospitals, bringing them together.

Replying to the deputation's request the Minister promised to think

(Continued on page 15.)

PIANO RECITAL.
BY ERNEST SEITZ, CANADA'S GREATEST PIANIST, CONSERVATORY MUSIC HALL, TUESDAY EVENING, DEC. 8TH. TICKETS, $1.00, STUDENTS 50c.
2d121-1352

SPECIAL FOR SATURDAY — ONLY ONE OF THIS MODEL IN STOCK. MAHOGANY PHONOGRAPH AND 30 SELECTIONS, FOR ONLY $55.00. A SQUARE PIANO, IN GOOD CONDITION, FOR $45.00. EASY TERMS. E. V. WARNE, 325 GEORGE STREET.
2d121 3151

Hair-Dressing

MRS. E. JOHNSON has opened a new Hair Dressing Parlor in the Bell Apts., Hunter St. (Apt. 4). For appointments call 1194F.
2d-20,23-3148

The Big Musical Comedy
"My China Doll"
GRAND OPERA HOUSE
Tomorrow
MATINEE AND NIGHT
A TOP-NOTCH ATTRACTION SECURED AT REASONABLE PRICES:

NIGHT	50c to $1.50
MATINEE	25c to $1.00

Secure Your Seats Now—Phone 568

SPECIAL SALE
10 HUDSON SEAL COATS (Dyed Muskrat) $199
PLAIN OR SABLE TRIMMED. LENGTHS 45 AND 47 INCHES.
THE SEASON'S BEST STYLES
McWILLIAMS & CO.
374 GEORGE STREET

AUTOS FOR SALE

CAR FOR SALE — McLAUGHLIN Buick, 5 passenger touring, cheap for quick sale. Apply 575 Patterson. 2d-120-4117

CAR FOR SALE—FORD SEDAN—model '21 in first class condition; five goodd cord tires; $335 cash; Box 3626 Examiner.

CAR FOR SALE—1921 FORD CAR in good condition; starter and foot light; aply Mrs. R. Jordan, Coldsprings. 12d-128-3935

CAR FOR SALE—LATE FORD TUdor Sedan, like new, privately owned and driven small mileage, spare tire and other extras; will be sacrificed Saturday for $575.00 or nearest reasonable offer; terms if desired; owner will be in city Saturday only; 39 Conger. 3d-120-4109

NOTICE

NOTICE — CHIMNEYS AND FURnaces cleaned; storm windows put up. Phone 1523F. 6d-121-4091

NOTICE — FURNITURE REPAIRED and refinished; Wm. Westall, shop rear of Charlotte and Water St. 3d-120-4108

NOTICE—YOUR WASHING DONE in your own home; any quantity at any time; price $1; phone 2420. 6d-131-3080

NOTICE — PLUMBING AND HEATing; general repairs; Fred Goodfellow, 1624M, successor to J. Bickersteth. 9d-121-3959

NOTICE — TAXIDERMIST WORK done. Have your specimens mounted. Apply 156 London phone 878. 24d-133-3853

FOR SALE

FOR SALE — POLICE PUPPIES; eligible; apply 540 Donegal St. 3d-120-3116

FOR SALE — GENT'S WHEEL, cheap ;apply 261 Lake St. 3d-120-4112

FOR SALE—A FIRST CLASS COOK stove and a good box stove. Apply to 549 Sherbrooke street or 'phone 1164M. 3d-121-4116

FOR SALE — A PIANO IN GOOD condition; a real bargain; apply 433 Chambers St. 3d-122-4153

FOR SALE — UNIQUE CHRISTMAS Gifts; some antiques; hand painted useful articles; 629 Stewart St. 3d-122-4151

FOR SALE—SMALL SIZE DRESSER, Bed, large size Mirror suitable for bathroom; apply 531 King St., phone 1117J. 3d-121-4140

FOR SALE—QUARTER CUT OAK Dining Room Suite, one heater and Quebec Cooking Range for sale, apply Mrs. M. E. Searight, 292 Park street. 2d-121-3154

FOR SALE — A CHILD'S BED, white enamel with rubber tire wheels; apply 777 Water St. 3d-122-4150

FOR SALE—4 FT. HARDWOOD, $12; 4 ft. mixed wood, $8; cut extra; satin finish flooring office 248 Murray St., phone 2647. P. Fredenburg. 26d-145-4156

FOR SALE — PANDORA COOK Stove, nearly new; 566 Bolivar St. 3d-122-4159

FOR SALE—GOOD CUTTER, CHEAP Apply 588 Aylmer St. 3d-18,20,23-4104

FOR SALE—GENTLEMAN'S FULL dress Evening Suit in A1 condition. Size 38-40 apply evenings, 419 Stewart St. 3d-121-1132

FOR SALE—QUART BOTTLES FOR sale, fifty cents dozen; Weber's Drug Store. 3d-121-4133

FOR SALE—NEW SHIPMENT DRY Mixed Hardwood, $9.00 per cord, while it lasts; Thompson's, phone 2260 or 1026J. 6d-125-4154

FO RSALE—EDISON DISC PHONOgraph (new); 1 bed, small dresser, heater, rocker, gold fish and large bowl, and several other articles; apply 15 Oxford street. 3d-121-4129

FOR SALE—GREAT BARGAIN FOR quick sale; cook stove, burns coal or wood, $5.00; also 2 burner gas plate, $2.00; apply over 155 Dublin St. 2d-120-4131

FOR SALE — ELECTRIC STOVE (Hotpoint) enamelled; 3 burner, large oven, $65; also solid brass fireplace set, $15; apply 406 Water St., Apt. A, Mrs. A. A. Perrin. 3d-121-4128

FOR SALE—SOCIAL JEWEL COOK stove, hot water front and warming closet, good baker and in excellent condition; also child's white enamel drop side cot. 451 Stewart street. 3d-121-4118

FOR SALE — AT HICKEY'S SHOE Store, 169 Hunter St.: Woman's Satin Pumps, $4.75; Boys' School Shoes, $2.25 and $2.50; Woman's Rubbers, 75c. 3d-121-4130

FOR SALE— ANTIQUE BUFFET, solid oak buffet and table; almost new; churn and good cook stove. Apply 59 Hilliard street or 'phone 2329W. 3d-121-4111

FOR SALE — UNLOADING DRY Beach and Maple Slabs, also body and mixed hardwood at $1 less off cars; W. H. Baker, phone 676, night 1830m. 26d-130-2912

DRY WOOD FOR SALE—SEE OUR wood on Perry St. at Grand Trunk track; 1-2 cord body hardwood, cut, $6.50; 1-2 cord heavy hard slabs, cut, $6.50; 1-2 cord Hemlock Slabs, cut, $4.50; W. J. Fitzgerald, phone 1937 or 1372J evenings. 26d-120-2433

NURSING.

NURSING — NURSE (ENGLISH); disengaged; phone 1296J. 3d-120-3115

TEAMING & CARTING

WANTED — MOTOR CARTING, ALL kinds, long or short hauling. Beatty Bros. 'Phone 2169-r91r2.

BOARDERS WANTED

WANTED—GENTLEMAN OR LADY Boarder; apply at 491 Aylmer St. 6d-120-4011

BOARDERS OR ROOMERS WANTed; apply 342 Rubidge St. 3d-120-4098

BOARDERS WANTED — HEATED front parlor to rent; with two beds; with or without board; phone 1856F; apply 127 Smith. 3d-120-4101

BUSINESS CHANCES

LOOK!—OWNER WILL SELL OLD and well established cash business, first class part of city; stock light, dandy store and dwelling apply 421 George St. or phone 2?8 evenings. 5c-123-4125

FOR RENT

FOR RENT — MODERN, HEATED Apartments; apply 437 George St. dtf-1868

FOR RENT—HEATED OFFICE ON George street. Apply 437 George street. dtf

FOR RENT — VACUUM CLEANER; Phone 1681F. 19d-124-3769

FOR RENT—7 ROOMED HOUSE NO. 84 Aylmer St.; lights, gas, 3 piece bath; immediate possession; apply H. LeBrun & Co. 6d-121-4036

TO RENT — DESIRABLE SMALL heated store; fine window; apply Weber's Drug Store, Charlotte St. 3d-122-4134

TO LET—STEAM HEATED APARTment. Cheap, if occupied immediately. Janitor services. Phone 1153W. 7d-131-4025

FOR RENT—HOUSE, CENTRAL ON Stewart St.; apply 473 Bolivar St. or phone 1059m. 3d-122-4143

FOR RENT—4 LARGE ROOMS AND a garden; apply 273 McDonnel St. 3d-122-4144

TO RENT—DO YOUR OWN WASHing cheaper and better; electric washing machines for rent; price per day or week, 50c; phone 2420. 6d121-3079

TO RENT—3 ROOMED FLAT, CENtral, $14 month; 6 roomed house; 345 Rubidge St. 3d-11-3839

TO RENT—FLAT—5 ROOMS, HEATed with furnace; clean; cheap rent. 282 Sherbrooke Place; C. A. Kelly, 204 Brock. 3d-120-4107

FOR RENT—GOOD WARM SEVEN roomed house, newly decorated, all conveniences, centrally located; reasonable rent; immediate possession. Apply 386 Stewart St. 5d-121-4077

FOR RENT—BRICK HOUSE, CENTral, 5 bed rooms, full plumbing, 3 rooms down, $27; or will sell on very easy terms, and quite variety in all districts to rent; apply 344 King St. 3d-16,18,20-4059

FOR RENT — STRICTLY UP-TOdate 5 roomed Apartment with every convenience, Charlotte St. West. Apply 481 Aylmer. 3d-121-4137

TO RENT — HOUSES ON SHERbrooke St.; look, make offer. 492 Aylmer. 3d-122-4146

TO RENT — DESIRABLE APARTment, furnished or unfurnished; phone 1665w. 3d-121-4136

TO RENT — NICE BRIGHT FURnished bedroom; very central and well heated; use of phone; board optional; phone 2062J. 6d-122-4082

TO RENT—MODERN HOUSE WITH gaarge, central. Apply 223 Simcoe. 3d-121-4120

TO LET—2 UNFURNISHED ROOMS, all conveniences, suitable for housekeeping; centrally located; apply 247 Aylmer St. 3d-120-4113

TO RENT—3 ROOMED APARTMENT modern; furnished if desired; apply 168 Antrim St. 3d-121-4124

TO RENT — FURNISHED ROOMS suitable for one or two; central; conveniences; Box 4141 Examiner. 3d-122-4141

FOR RENT — OFFICE, HEATED; Apply Bank of Toronto. dtf.-3055

TO RENT—3 BRIGHT UNFURNISHed rooms with conveniences, suitable for couple; apply 481 Aylmer. 3d-121-4138

TO LET—NEW BRICK HOUSE, ALL conveniences; close to street corner, south end apply H. Wilson, 2 King George St. 18d-127-3865

TO RENT—GOOD CORNER STORE; modern heated apartments; also warm house; apply 451 Water St. 26d-122-3506

FOR RENT—STORE — DESIRABLY situated in best business block; possession 1st November; apply 437 George street. dtf-2614

HOUSE TO RENT— 539 DOWNIE street. Apply 437 George street. dtf-1337

TO RENT—ON SEPT. 1, 1925, NO. 374 Water St., apply 437 George St. dtf.-1577

HELP WANTED—Male

SALESMAN FOR LINE OF LITHOgraphed labels, stickers, art calendars, etc. Good sideline. Wright Litho Co., London, Ont. 12d-14-3658

HELP WANTED—Female

WANTED—SMART PANTRY GIRL; apply at once; Empress Hotel. 3d-121-3133

POULTRY & EGGS

FOR SALE — 11 HENS, SMALL portable hen house and runway; cheap if sold tonight or Saturday; 271 Simcoe St., phone 1886J. 2d-121-4157

FOR SALE—6 WHITE LEGHORN Pullets; apply 577 Mark St. 3d-122-4158

SITUATIONS VACANT

$5 SELL HOUSEHOLD NECESSITies; greatest imaginable demand; have business of your own; make five dollars up daily; capital or experience unnecessary. B. Garretson, Brantford, Ont. 12d-121-3866

STORM WINDOWS

STORM WINDOWS QUICK — SAVE money buying direct; immediate shipment on all standard sizes from stock. Special sizes made to order and shipped within ten days. Ready glazed; safely packed; freight paid. Write for price list. Halliday Company Limited, Hamilton. 8d-16,20,23,27,1,3,7,12-3077

LIVESTOCK FOR SALE

FOR SALE — GOOD DRIVER AND working horse; 12 cord split stove wood; Mrs. B. O'Brien, Doure. 6d-122-4081

FOR SALE — JERSEY DURHAM cow and straw cutter. Apply Sherbrook street, third house west of highway. 3d-121-4119

HOUSES, REAL ESTATE

FOR SALE — 6 ROOMED FRAME house; bargain for quick sale; apply Box 4145 Examiner. 3d-122-4145

MODERN HOUSE FOR SALE — IN good residencial district; seven rooms and winter kitchen; low taxes; a snap for quick sale; Geo. McCartney, 474 Roger St., phone 1641w. 6d-122-4068

BEAUTIFUL MODERN 6 ROOM Bungalow, new, French doors, fire place, hardwood floors, laundry tubs, very central; consider lot as part payment; apply 421 George St. Phone 273 evenings. 5d-123-4126

FOR SALE—130 ACRES OF GOOD land in Otonabee, good buildings, 5 miles from city. 50 acres on Provincial Highway, fair buildings, 3 miles from city; would consider house; Box 4030, Examiner. 3d-16,18,20-4030

FOR SALE—THE GREATEST SACrifice in the city; 7 room red brick George St., central, all modern, beautifuly furnished; a real bargain and terms; apply 344 King St. 3d-16,18,20-4060

FOR SALE—PART LOT 13 CONCESsion 7, Otonabee, being the south east quarter of the lot containing 40 acres more or less. All cleared clay loam. Well fenced, well watered. Frame Barn 30 x 49 on stone foundation. No house. Terms of sale, $1000 down balance on mortgage 5 years, interest 5 1-2 per cent. Possession 1st December, 1925. Apply James Henderson, Keene P.O. 3d-120-4102

WANTED

WANTED — ROOMERS; HEATED, nicely furnished room; home privileges; board optional; apply Box 4148. 3d-122-4148

WANTED—HOUSEKEEPING ROOMS heated; centrally located; Box 3150 Examiner. 3d-122-3150

WANTED — MAN'S FUR COAT, large size; mitts and buffalo. Apply 59 Hilliard street. 'Phone 2329W. 3d-121-4110

WANTED — RAGS, BONES, OLD stoves, copper, brass, zinc, rubber, auto tires, wood ashes. Will send a man and clean your cellar or ash Stevens, 864 Mark street, or 'phone house ,free of charge. Address 2083

WANTED — HARD AND SOFT Maple, Basswood, or Beech Logs, delivered to Railroad Siding; for particulars write, The Glover Basket Company, Burlington, Ont. 12d-2,3,4,5,6,7,16, 17,18,19,20,21-2899

LOST

LOST—IN EAST CITY LAST WEEK; Cream Kitten; phone 939J. 3d-120-4097

LOST — RUSSIAN WOLF HOUND from 112 James St.; anyone harbouring the same will be prosecuted. 3d-122-4149

LOST—ON TUESDAY AFTERNOON on or near Antrim St., Waterman's Fountain Pen; finder please phone 1894w. 3d-122-4147

LOST—ON TUESDAY EVENING IN St. John's Parish Hall or on Hunter, George or Brock Sts.; Diamond and Sapphire Stick Pin; reward if left at 180 Brock St. 2d-120-4135

LOST — IN SOUTH END, SMALL female Spaniel Pup, red, little white on feet; 153 Rubidge. 3d-120-4099

LOST—SATURDAY $10 BILL. FINDer please leave at Examiner. Reward. 3d-121-4121

LOST — BETWEEN BURLEIGH Falls and Lakefield; one bag of bedding and clothing; reward; phone 1212. 3d-120-4115

RUG LOST — WILL THE PARTY who picked up the rug from automobile on Charlotte St. West, Monday, please return to 572 Charlotte or phone 919. 3d-dh

HILL, WEDDELL & HILLS
General Insurance Agency
ESTABLISHED 1883
Phone 14 124 Hunter Street West

GODS AND BREWERS CONTROL DESTINIES

Col. John A. Currie Forecasts Early Appeal on Liquor Issue.

TORONTO, Nov. 20.—(Canadian Press).—Whether there will be another session of the Ontario Legislature or not rests, according to a declaration made by Col. John A. Currie, M.L.A., at a meeting of Ward Three Conservative Association last week "on the knees of the gods and the brewers." After stating that the latter wanted stronger beer while the people at large desired a more satisfactory liquor law, he avowed that Government control alone would meet with all around approval and stated that the Ferguson administration would shortly make an appeal on a platform designed to bring it about.

The province, he contended, had not had sufficient opportunity to express its opinion of Government control in the last referendum. Then the Conservatives had made the big mistake of failing to take the people into their confidence and made no definite statement of what they wished to do.

Profiting from the experience, he continued, they would, this time, make very substantial proposals, and he foreshadowed that a local opinion clause would be included.

QUICKLY EARNED FAVOR.

The New Vegol Soap Well Received By the Dealers—Fifty Stores Make Window Display.

The reception given the new Vegol Soap by the grocers of the city and district was a most flattering one, and the response to the opening announcement by the public was even greater. Some fifty stores, most of them in the city, arranged to handle this pleasing new toilet soap, and at present the entire number of these dealers have the goods displayed in their windows. The response to the rapid-fire campaign of the makers' representatives was certainly a tribute, not only to their aggressiveness, but also to the evident good qualities of the article itself. It now rests with the soap itself to win and hold the favor of the thousands of homes into which it has been introduced so quickly.—Advt.

CROSS-WORD PUZZLE

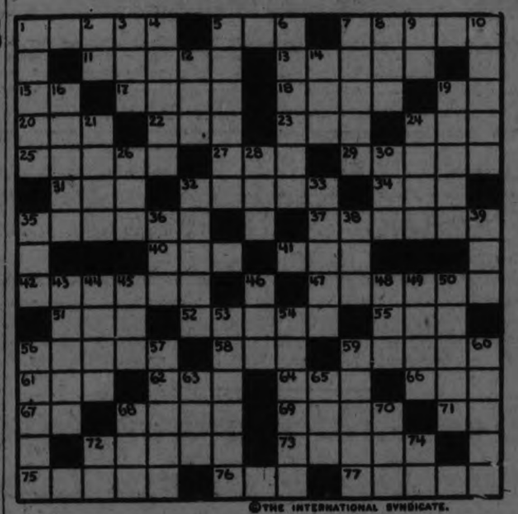

©THE INTERNATIONAL SYNDICATE.

HORIZONTAL
1-Social organizations
5-Performed
7-First submarine passenger
11-A river of W. Switzerland
13-An African giraffe-like ruminant
15-Prefix—"again"
17-Deception practiced for sport
18-Inferior
19-A measure of capacity (abbr.)
20-An animal's foot
22-Anything made with meshes
23-Combining form—"muscle"
24-To expose to the sun
25-Raised platform
27-First woman
29-Nominated
31-Notable period
32-A hoisting machine
34-Void (simple spelling)
35-Latin for "in being"
37-To wag quickly
40-Pronoun
41-Pronoun
42-To grow
47-A minister
51-One of the continents (abbr.)
52-Footless animals
55-A night bird
56-Ancient Irish dagger
58-Suffix—same as "ous"

HORIZONTAL (Cont.)
59-Food for swine
61-Possessed
62-Frequently (poet.)
64-Latin for "thus"
66-Scotch for "one"
67-Article
68-Great (obs.)
69-A purpose or plan
71-Point of compass (abbr.)
72-Inn
73-Groups
75-A city of S. E. Scotland
76-Even (post.)
77-A light on a pole

VERTICAL
1-A section of an army
2-Pronoun
3-Interjection—contempt
4-A river of E. France
5-Right-hand
6-A megalithic sepulchral monument
7-Leader of the Argonauts (Gr. Myth.)
8-Roman goddess of plenty
9-Nickel (chem. sym.)
10-A kind of dog
12-Scotch for "no"
14-A small coast island
16-Corroded
19-A U. E. general in the Civil War

VERTICAL (Cont.)
21-Articles of the same class
24-Smooth and self-satisfied
26-Aeriform elastic fluid
28-Large covered wagon
30-Latin for "in English" (abbr.)
32-A Spanish seaport, Morocco
33-Large pitchers
35-Pronoun
36-French coin
38-Part of verb "to be"
39-A sense organ
43-A North American foxlike carnivore
44-Felt remorse
45-Girl's name
46-Divisions of the year (abbr.)
48-A farm animal
49-To taunt
50-Wide-mouthed jars
53-Pot; tankard
54-Invent
56-Ardent
57-Point of compass
59-To perfume
60-Bloodsucker
63-A payment
65-Girl's name
68-Obtained
70-Since
72-Short period of time (abbr.)
74-Older in years (abbr.)

Solution will appear in to-morrow's paper.

ANOTHER BIG DAY
TOMORROW AT
P. BLACKS
IN NEW
COATS! COATS!

COME AND GET FIRST CHOICE. WE HAVE PLENTY OF NEW COATS AT YOUR OWN PRICE

Just in, a new lot of Coats in Bolivia, Brown and Taupe, and other colors; newest flare style; trimmed with Coney Fur Collar and Cuffs and on flare. Sizes 16 to 44, regular worth $25.00 for $12.95, $14.98

COATS — In bright colors, trimmed with Black Seal or Brown Coney or Light Fur; flare or straight makes. Size 12 to 18. Regular $20.00 for..... $12.50

BURBERRY COATS—Heavy plaid back, inverted pleats. Sizes 12 to 16.. $9.50 and $12.50

COATS — In exclusive styles and shades; trimmed with Opossum Fur. Not two alike. Some straight styles; others flares; in Duvetyne, Suedene, Bolivia, Marvella. Sizes 36 to 46..... Various Low Prices

DRESSES—Flannel; checked or striped $4.75
Dresses in Various Styles and Qualities at Reduced Prices.

HATS are Sold at Your Own Price—Hundreds to choose from, at ..... $1.98 to $2.50

CHILDREN'S HATS—We have the largest assortment of this season, from ..... 49c to $1.98

SATIN HATS — In the newest styles at $3.98 and $4.50

EVERY ARTICLE IN THE STORE REDUCED
SEE OUR MEN'S DEPARTMENT
For Bargains in Coats, Suits, Sweaters, Underwear and Hosiery. Also Boys' Coats and Suits at Reduced Prices.
MANY CHRISTMAS GIFTS ARE HERE FOR YOUR INSPECTION
REMEMBER THE PLACE FOR ECONOMICAL BUYING

P. BLACKS
TWO BUSY STORES - Cor. George and King St.

"BRINGING UP FATHER"

Geo. McManus

TO-MORROW
SATURDAY, NOV. 21st
CECILIAN
USED UPRIGHT PIANO
Mahogany case, Colonial design, full metal frame, 3 pedals, In splendid condition—
$295.00
Easy terms of payment may be arranged.

Ye Olde Firme
HEINTZMAN HALL
Phone 258 - Hunter St.
ESTABLISHED 1850—70 YEARS

ASSUMED VINES
ILL SAMPAN H
BRACT CLEATS E
REVERT ALPS EVE
E ERIE STE SNAP
AT SECT OREAD
TOW SHOWN WE
HEAL Y A G SAGS
SO EXTRA RAT
HAPPY CUBA SR
SHED LED MESS A
NOD SALE BASHAW
O ANNEAL MOONS
W WATTLE RUT
SLANG GLITTER
©THE INTERNATIONAL SYNDICATE.

SOLUTION OF YESTERDAY'S CROSSWORD PUZZLE.

CHINA PAINTING
Mrs. Langley McCarthy Teaches Biscoffs' New and Beautiful Work in CHINA PAINTING

Telephone 790 When You Want Your Piano Or Organ Tuned.
Player Pianos a Specialty
All Work Guaranteed
W. H. CUNNINGHAM
560 Weller Street

F. T. WEBSTER, Ontario Land Surveyor, Registered Professional Engineer, formerly with Lewis and MacRostie of Ottawa. Phone 2540.

BELTING
All sizes new and second hand Rubber and Leather Belting in stock. Apartment and store to let.
A. LOW & CO.
383 Bethune St.
Phone 607 - N. and Hel. 1627

FOR SALE.
$2,600.00 will buy a brick cottage, 7 rooms, all improvements, large lot with garage; good terms; immediate possession; this property is centrally located.
$2,500.00 will buy a brick house, partly modern, 7 rooms, large lot, situated in the south end, owner will exchange for a small farm or park lot. ... .
Splendid brick house, barn, and other outbuildings, with 3 acres of first class garden land ,situated about ½ mile from City; owner would exchange for a farm; price reasonable.
$4,500.00 will buy a fine brick house situated in the west end; house is modern; large lot; owner would exchange for a property in the north end.
$3,800.00 will buy a very comfortable brick house, with two extra lots; house is modern and contains 7 rooms; situated in the south end; owner would exchange for a smaller property or would sell and give good terms.
$5,800.00 will buy a new brick house, all improvements, hardwood floors, large lot; situated in the south end; owner will sell and give good terms.
For particulars and inspection,
J. T. O'CONNELL & CO.
126 Hunter St. W., Peterborough
House phone 1358. Office phone 376
A. Mills, agent, phone 1493w.

Boots Made To Order
You will be sure of foot comfort if you wear custom-made boots, of the best Canadian calf, French calf or Viei Kid. We guarantee a fit.
SEE OUR SAMPLES OF BOOTS AND LEATHER
We have in stock hand-made Work Boots Goodyear Welt Shoes Repairing a specialty. Have your shoes rebuilt by us.
W. & A. Ingram
CUSTOM SHOEMAKERS
430 George Street.
(Next door to Jordan, Florist)
TERMS: CASH.

SOLVAY
COKE
For Furnace, Stove and Range
PER TON $15
Always gives satisfaction
ROBERT HICKS CO. Ltd.
TELEPHONES, 47-48.
266 CHARLOTTE ST.

IT PAYS TO ADVERTISE

DAVIS-THOMPSON COMPANY, LTD.
Insurance and General Agency
433 GEORGE ST. PHONE 40

4% INTEREST, compounded Half-Yearly, Paid on Deposits
One Dollar opens an account. Special facilities afforded Depositors for the convenient transaction of their business, and accounts are subject to cheque withdrawal.
For Sums of $100 and upwards this Company's Debentures are issued in terms of one to five years, bearing special rates of interest, depending upon the term of investment.
TORONTO SAVINGS AND LOAN CO
435-437 George Street
Peterborough

WOMEN BOYCOTT DEAR POTATOES

Rhode Island Housewives Protest Against High Prices at Providence.

U. S. NEWS BRIEFS.

PROVIDENCE, R.I., Nov. 20.—(Canadian Press).—A boycott on potatoes because of "exorbitantly high prices" has been voted by the Providence Housewives' League. Women throughout the State are to be asked to make Monday's, Tuesdays, Thursdays, and Saturdays potato-less.

PEACE IN PEKING.

WASHINGTON, D.C., Nov. 20. —(Canadian Press).—A summary received here of the agreement recently reached bewteen Chang Tso-Lin, Manchurian War Lord and Feng Yu-Hsiang, military dominator of Peking, indicates an arrangeemnt between these two leaders to maintain the political status quo of the Peking area.

ADVOCATED SOCIAL HYGIENE.

NEW YORK, Nov. 20.—(Canadian Press).—Education in social hygiene to offset the diminishing power of religion in preventing immortality, was advocated by Director Pfeiffer, of the New York State Health Department, at the public health conference here Thursday.

TOO HEAVY FOR RESCUE.

NEWARK, N.J., Nov. 20.—(Canadian Press).—Mrs. Adelia Pranas, 53, overcome by smoke from a fire in her apartment here died before she could be helped from the building. The woman weighed 380 pounds and efforts of a neighbor to remove her prostrate body from the second floor were futile.

CHICAGO BEER SCANDAL.

CHICAGO, Ills., Nov. 20.—(Canadian Press). — Indictments charging two former prohibition agents, two Chicago policemen an an alleged Milwaukee bootlegger with conspiracy to violate the Prohibition Law, have been made public as a second phase of the beer scandal which had previously resulted inindictment of the Boston and Maine Railroad and a number of State employees.

AIR MAIL IN FLORIDA.

WASHINGTON, D.C., Nov. 20. —(Canadian Press).—Air mail service between Florida's three principal cities, Jacksonville, Tampa and Miami, by April 1, next, has been decided upon by Postmaster General New.

KANSAS FLOUR RECORD.

COFFEYVILLE, Kas., Nov. 20. —(Canadian Press). — A special train of two sections and comprising 129 cars loaded with flour ground entirely from Kansas wheat, was heralded as the "largest flour shipment in the history of American railroads" as it pulled out of here today with Lake Terminals as its destination.

COMMITTED FOR COTTAGE THEFT

Farmer Near Sarnia To Be Tried on Ten Charges.

BAILED FOR $11,000.

SARNIA, Ont., November 20. — Canadian Press. — Angus Norwood, a prosperous Enniskillen township farmer, and a former flying officer, was committed for trial on Thursday on ten charges of being in possession of property stolen from summer homes between Grand Bend on Lake Huron and Corunna on the St. Clair River.

The thefts, it was said, extended over a four year period and included every manner of furnishings, from bed clothes to pictures.

Bail was set at $11,000, including $5,000 personal recognizances, and two sureties for $3000 each, given by Alex Kirk and James Norwood, of Sarnia. Police officers giving testimony, declared that Norwood had admitted to them after being warned, that he had placed a number of the goods under Dr. Bell's cottage.

After their testimony the Crown Attorney moved for a committal.

NEW LAMP BURNS 94 P.C. AIR

Beats Electric or Gas.

A new oil lamp that gives an amazingly brilliant, soft, white light, even better than gas or electricity, has been tested by the U.S. Government and 35 leading universities and found to be superior to 10 ordinary oil lamps. It burns without odor, smoke or noise—no pumping up; is simple, clean, safe. Burns 94% air and 6% common kerosene (coal oil).

The inventor, F. B. Johnson, 246 Craig St. W., Montreal, is offering to send a lamp on 10 days' FREE trial, or even to give one FREE to the first user in each locality who will help him introduce it. Write him to-day for full particulars. Also ask him to explain how you can get the agency, and without experience or money make $250 to $500 per month.

Paderewski Comes Across.

Paderewski, the great pianist and supreme musical interpreter, arriving in New York for another tour of this continent.

JOLSON DENIES MEETING ALICE

(Continued from Page 1).

stand. The spotlight of attention centered on him. Disregarding both counsels, he launched into a statement, waving the receipts for his stay in Atlantic City.

Never Saw Either One.

"I have never in my life seen the plaintiff nor the defendant," he said.

He was interrupted by defence counsel, Davis, informing him that there was a young man named "Al" Jolson at Paul [illegible]

"This will be a good headline for you," Davis suggested, genially.

"I know, but the other wasn't," responded Jolson, jokingly.

Rhinelander Wilts.

Rhinelander visibly began to wilt Wednesday under a merciless, steady cross-examination that dragged from his reluctant lips intimate details of his pre-marital relations with Alice Beatrice Jones, his negro wife, from whom he now seeks freedom.

Stammering and red of face, he struggled through a maze of questions put to him by Lee Parsons Davis, counsel for Mrs. Rhinelander in her husband's annulment suit. Once during the afternoon young Rhinelander turned to Justice Morschauer and complained that he was tired. A 10-minute recess was granted. Again late in the afternoon in the midst of personal questions as to his love life, he complained of fatigue. Adjournment then was taken for the day and the wealthy youth left the stand, his face drawn and haggard.

He had been subjected to a full day of pounding that had resulted in many contradictions. He had been asked questions that reflected on his sense of honor. He had admitted to a secret marriage pact with the daughter of a negro hack driver as far back as 1922, and had confessed to suspicions of her color. Through it all, however, he clung to his contention that he did not believe she was a negress when he married her.

Maintains Poise.

During most of this grilling Rhinelander kept his poise, but when he was asked question after question about the week in December, 1921, when he stayed at the Hotel Marie Antoinette in New York with Alice, he blushed violently and began to show the strain. Alice spent the day with her face buried in her coat.

"Before I start asking about this matter," said Mr. Davis, "I want you to remember that it was your side that dragged filth into this case."

The story of the trip was told jerkily in response to innumerable questions. He said that he and Alice had made the trip to New York in his father's automobile, driven by his father's chauffeur. They registered at the Marie Antoinette under the names of "Mr. and Mrs. James Smith, of Rye," and then went to a theatre and a restaurant, returning to the hotel later. Previously he told how he had persuaded her to accompany him.

"Didn't you make special arrangements to get Alice from the automobile into a hotel elevator and to the room without delay?" Mr. Davis asked.

"Yes."

"Wasn't this because you were afraid the manager of the hotel might see you taking up this girl who, obviously on the face of her, had colored blood in her veins?"

"No, that was not my motive."

Awkward Questions.

Mr. Davis then asked a series of questions designed to show that Rhinelander was not so unsophisticated as he had been reported. The questions were personal and Rhinelander haltingly answered them, his face suffused with blood. The crowded courtroom hung on every word. In this midst of it, he complained that he was tired.

During the day, five of Rhinelander's letters to his bride and seven postal cards to her parents from him were read. One of the letters, written at the Canal Zone when he was on a long trip at the order of his father, Philip Rhinelander, contained 17 pages and was filled with fervid protestations of love. It revealed that young Rhinelander had been sent away to keep him from Alice. He promised, however, that he would "carry on, no matter how long the fight may last."

Another was from Bermuda where Rhinelander wrote that the girls he met disgusted him because of their cigarette smoking and drinking.

"You were shocked at these society girls drinking until they became tight," said Mr. Davis. "Did it shock your sense of refinement to register at the Hotel Marie Antoinette with a woman who was not your wife?"

The question made Rhinelander squirm. "No," he answered at length in a low voice.

Another letter revealed that Alice and he had gone on a motor trip through New England in August, 1924, a few months before their marriage. The letter was written from Worcester, Mass., to Mr. and Mrs. Jones, whom he addressed as "Dear mamma and papa," and revealed that he had told the Jones family that "a Mr. and Mrs. Mathews" were on the trip as chaperones.

Chaperones? Oh, No.

"There were no such persons, were there?" asked Davis.

"No," conceded Rhinelander.

"What do you think of taking a girl away on a trip of this kind and deceiving her aged mother?"

"I think it's all right if the girl is willing."

"Is that the way you have been brought up to view those below your station in life?"

"No," said the witness after some hesitation.

"Would you do this with a girl in your own class?"

"Yes."

The letter also revealed that he and Alice had stayed at the Hotel Bancroft in Worcester, under the names "Mr. and Mrs. Winthrop." One part of the missive said that he and "Mr. Mathews" were at the hotel resting while the women were at the movies. The postcards to the Jones family simply told of various places they had visited.

A letter from Salt Lake City written September 19, 1922, revealed the secret marriage pact. One paragraph read: "You know down deep in your heart that I love you and I fully intend to carry out your secret."

"What did you mean by that?" asked Davis.

"I meant marriage," said Rhinelander.

"Not Good Enough."

Previously Rhinelander had testified that he first thought of marrying Alice in March, 1923. In this same letter he wrote: "Are you going to refuse to have me and are you going to make me live my life alone because I am not good enough for you?"

This section was in answer to reproaches from Alice because he was away from her at his fathers' request.

Once Mr. Davis asked him what was the color of Alice's body, and he replied that her arms were brown. "No more," he added, "than the arms of many women I have seen in Havana."

"Are you color blind?" Mr. Davis asked.

"No."

"Can you distinguish brown from white?"

"Yes."

"Was your brain all right in 1922?"

"Yes."

The bill of particulars which Rhinelander admitted contained five falsehoods again was brought up, and he again conceded that it was wrong. Davis then switched to another tack. "Do you know that you have dragged your wife's name in the gutter before the world?" he asked.

"I followed my counsel's advice."

"You wouldn't lie like a gentleman to protect a woman, then?"

"Not when I was deceived."

WEDDING BELLS.

SHEEHAN—BURNS.

LINDSAY, Nov. 19.—The marriage takes place at St. Michael's Cathedral, Toronto, on Saturday morning of Cecilia Pauline Burns, daughter of Mrs. Julia Burns, of Hotel Benson, and Joseph Emmet Sheehan, of Detroit, and formerly of Peterboro. The bride-to-be was tendered a shower by about sixty of her friends at Hotel Benson this evening. Miss Burns is a professional nurse and was on her way to New York when she stopped off at Detroit to visit a brother. The brief visit culminated in the announcement of her coming marriage to Mr. Sheehan, whom she has known for some time. They will reside in Detroit. Miss Burns has relatives in Peterboro.

OBITUARY.

MRS. WILLIAM NELSON, SR.

The death of Mrs. William Nelson, Sr., took place on November 19, at her home in Keene. The funeral service will be held in the former Methodist Church, Keene, on Saturday afternoon at 2 o'clock. Interment will be made at Fife's Cemetery.

MR. FRED WALDON

One of the oldest residents of Lakefield, Fred Waldon, died yesterday afternoon at the age of 82 years. He was born in Devonshire, England. There he married Henrietta Trude, and they came to Canada soon after. They have lived in or around Lakefield ever since, having been in the district about 55 years.

In 1920 they celebrated their golden wedding.

Mr. Waldon was a famous ploughman and was proud of his prowess.

He is survived by his widow, three sons, Charles and Ernest of Lakefield and Trude of Detroit; three daughters, Mrs. Fred Abbott of Douro, Mrs. Thomas Cheyne of Cores Landing, and Miss Etta at home.

The funeral will take place on Saturday afternoon at 2.30 from the family residence, Queen Street, to the Lakefield Cemetery.

The Rev. Walter Cox will officiate.

MRS. WILLIAM SHORE.

CAMPBELLFORD, Nov. 20. — Eliza Anderson, wife of William Shore, died Wednesday at her home on Centre Street, after a long illness, aged 58 years. The deceased had spent five weeks in a Peterboro hospital and returned home apparently improved in health, but suffered a relapse a short time ago.

The deceased was born in Campbellford and was the daughter of the late Mr. and Mrs. James Anderson, who later moved to Herkimer, N.Y., where they both passed away and where a number of their children still reside. The late Mrs. Shore always lived in Cambellford. In October, 1886, she was married to Herbert Shore, who survives her, by Rev. Williiam Peer, who at that time was pastor of the Baptist Church here. All her life she was a devoted member of that denomination and took a leading part in every form of church work.

Besides her husband, the late Mrs. Shore is survived by three daughters and two sons. The daughters are Mrs. Sydney (Ethel) Hallam of Toronto and Verna and Mary at home. Both sons, Harry and Carl, live in Port Colborne. Mrs. William Bakes of town is a sister. Three brothers and four sisters reside in Herkimer, N.Y.

The funeral will be held Saturday at 2 p.m. from the family residence and at 2.30 services will be conducted at the Baptist Church by Rev. Edmund D. Forde, assisted by Rev. Hugh Shaw, a former pastor.

Beautiful floral offerings, from the family and friends, bear silent testimony to the esteem in which the late Mrs. Shore was held. She moved in a large circle and enjoyed the confidence of all who knew her.

MRS. ANDREW BEATTY.

HAVELOCK, Nov. 20. — The death of Mrs. Mary Ann Beatty, widow of the late Andrew Beatty, which took place on Friday, November 13th, at the residence of her daughter, Mrs. H. Gray, West street, Trenton, removed one of the older and most highly respected residents of Havelock and evoked expressions of keen regret from a host of friends in this district.

The deceased who was in her 73rd year had been ill for a few weeks from pneumonia but her illness did not assume a serious phase until a few days prior to her death and despite all that could be done in her behalf she passed to her eternal rest, death resulting from heart trouble.

The late Mrs. Beatty, whose maiden name was Mary Ann Cummings, was born in Alnwick and had been a resident of Havelock and vicinity for forty years. Her husband predeceased her seven years ago. A funeral service was held on Monday evening at 8 o'clock at the home of her daughter, Mrs. H. Gray, Trenton. On Tuesday morning the cortege left for Havelock where service was held in St. John's Anglican church at 1.30 p.m. conducted by the Rev. T. H. Stanley. Interment was made in Maple Grove cemetery.

The deceased leaves to mourn her loss seven daughters, Mrs. H. Gray, Mrs. J. Seabrooks, of Trenton; Mrs. H. Penrose. Mrs. F. Haig of Toronto; Mrs. George Hoag of Stafford, N.Y.; Mrs. J. Kiernan of Havelock; Mrs. R. McMillan of Carievale, Sask.; two sons, James of Trenton, Thomas of Dewey, B.C.; three sisters, Mrs. Jos. Pacey of Harcourt, Mrs. George Embleton of Niagara Falls, Ont., Mrs. R. Richardson of Kernobart, Sask. and three brothers, Thomas Cummings of Niagara Falls, Ont., Andrew Brown of St. Davids and Robert Brown of Trenton.

The pall-bearers were: I. Barlow, F. Haig, H. Falkner, Ed. Williams, A. Buchanan and Wm. Matheson.

Among those who attended the funeral from a distance were: Mr. and Mrs. H. Gray, Mr. and Mrs. J. Seabrooks, Mr. and Mrs. J. Beatty, Mr. and Mrs. R. Teazel, Mr. and Mrs. R. Brown, Mr. and Mrs. R. Nicholson, Mrs. Jas. Black, Miss Shannock of Trenton, Misses Grace and Neta Beatty, Mr. Glen Beatty, Mr. and Mrs. F. Haig, Mr. and Mrs. H. Penrose of Toronto; Mrs. Wm. Beatty of North Bay; Mr. and Mrs. George Embleton, Mr. Thos. Cummings, Mr. Andrew Brown, Mr. and Mrs. Arthur Beatty of Niagara Falls, Ont.; Mr. and Mrs. Robt. Beatty, Mr. and Mrs. Harry Beatty, Mr. and Mrs. Jas. Sexsmith, Mr. and Mrs. Geo. Sexsmith, Miss Rosie Sexsmith of Peterboro; Mr. and Mrs. Arnold Beatty of Lindsay; Mr. and Mrs. Geo. Longmuir, Mr. and Mrs. Thos. Durham, Mrs. Geo. Brown and daughter Elma, Mr. and Mrs. Gordon Shearer, Messrs. Fred and Harold Brown of Seymour; Mr. and Mrs. Bert Gillespie of Campbellford.

FRANC'S DECLINE MUST BE HALTED PAINLEVE SAYS

French Finances Must Be Stabilized First at Home Premier Pleads.

DANGER IN DELAY.

Appeals to Parliament For "Bold Measures"—Resume Debate To-day.

PARIS, Nov. 20. — (Canadian Press) — "Tragic circumstances" said Premier Painleve in the Chamber of Deputies Thursday forced on him "the thankless task of asking parliament to vote bold measures," whereby he proposed to provide a sinking fund for short term debts.

M. Painleve declared there was no more time to be lost, and the government placed before the Chamber its responsibilities and asked it to decide now definitely between a dallying policy and positive action.

"The question," the Premier added, "is whether we shall allow our money to go on depreciating, or whether we shall take preliminary steps toward stabilization. The first of those steps is to renovate finances and provide for debts, so as to give the money a stable value at home. Then through international accords we can stabilize it abroad."

He resented particularly the criticism that his project for forced conversion of the bonds maturing December 8 constituted the first default of the French government since the revolution.

"That decision," he declared, "taken under such forced circumstances no one in the world can reproach us for."

The debate had previously become extremely confused, each speaker presenting a different thesis. The Premier's intervention was in the nature of a plea, rather than a technical argument, and threw little light on the issues. An attempt to shorten the discussion and reach a vote on the articles last night failed, and the debate will be resumed at 2.30 this afternoon.

HEADS CATHOLIC WOMEN.

WASHINGTON, D.C., Nov. 20. —(Canadian Press).— Mrs. Arthur Mullen, of Omaha, Neb., is the newly elected president of the National Council of Catholic Women.

432 GEORGE ST. **BOTNICK'S** 432 GEORGE ST.

SELLING OUT!

MUST VACATE OUR STORE!

OUR STORE is still piled high with our heavy stock of Ladies' and Men's Clothing, Millinery, Boots, Shoes and Furnishings. The time is getting shorter, our lease end drawing nearer, we must vacate, and the big stock must go, no matter how great the sacrifice. We are prepared to lose thousands of dollars by this Forced Sale, and it all goes into the pockets of our customers. The big savings you find here on every present want in Clothing is just found money to you.

WE LOSE, YOU GAIN—BUT IT CAN'T BE HELPED

50 LADIES' COATS TO SACRIFICE. Coats regular $25.00, $35.00 and $45.00 must go for the last lot of this great Selling-Out Sale at... **$12.95 $14.95 $19.50**

12 ONLY LADIES' SILK CANTON DRESSES. Regular $19.50 to $25.00. Selling-Out price..... **$6.95**

LADIES' DRESSES, made of wool crepe, flannel and tricotine. Regular $10.00 and $15.00. Now for the last lot at..... **$3.95** and **$6.95**

LADIES' SKIRTS, made of wool crepe, flannel and serge. Regular $4.50 and $6.50. Selling-Out price..... **$1.98**

LADIES' WAISTS, made of silk broadcloth, triolette, georgette and crepe de chene. Regular to $7.50. Selling-Out price, **$1.98**

LADIES' SILK CREPE UNDERWEAR, in Step-Ins and Nightgowns. Just the thing for Christmas gifts. Regular $4.00 to $7.50, for..... **$1.98** and **$2.98**

LADIES' AND MISSES' BRUSHED WOOL CHAPPY COATS. Regular $4.50 to $7.50. Selling-Out price..... **$2.98** and **$3.98**

MILLINERY SELLING OUT

LADIES' AND CHILDREN'S HATS AT GIVE-AWAY PRICES, 49c and 98c

LADIES' FLANNELETTE NIGHTGOWNS. Regular price, $1.50. Selling-Out price, each..... **98c**

LADIES' FLANNEL AND CREPE KIMONAS. Regular price, $3.50. Selling-Out Sale price..... **$1.98**

LADIES' YORK KNIT WINTER WEIGHT VESTS, with short sleeves; also Bloomers. Regular $1.25. Selling-Out price. **69c**

LADIES' SILK CAMISOLES. Regular $2.00. Selling-Out price..... **69c**

LADIES' D. & A. GUARANTEED CORSETS. Regular $2.00 to $3.50. Selling-Out price..... **$1.49** and **98c**

LADIES' SUMMER VESTS. Selling-Out price..... **15c**

LADIES' TEA APRONS. Selling-Out price..... **10c**

LADIES' D. & A. BRASSIERES. Selling-Out price..... **29c**

LADIES' WOOL HEATHER HOSE. Regular $1.00. Selling-Out price..... **49c**

LADIES' FIRST QUALITY MONARCH KNIT SILK HOSE, all shades. Regular $1.00. Selling-Out price..... **49c**

CHILD'S 2-AND-1 RIBBED HOSE. Regular 50c. Selling-Out price..... **25c**

LARGE SIZED FLANNELETTE BLANKETS, just arrived. Regular $3.25. Selling-Out price..... **$1.98**

BOOTS, SHOES, RUBBERS

LADIES' STRAP SHOES AND OXFORDS. Regular $3.50 and $4.50. Now, **98c**

LADIES' CUSHION SOLE BOOTS, OXFORDS AND STRAP SHOES, in patent leather and vici kid. Regular $4.50 to $6.50. Now..... **$3.98** and **$2.98**

MEN'S WORK BOOTS, black and brown. Regular $4.50. Now..... **$2.79**

MEN'S DRESS BOOTS. Regular $4.50. Now..... **$2.98**

MEN'S OXFORDS AND BROGUES. Regular $6.50. Now..... **$4.49**

LADIES' FELT BOOTS. Regular $2.50. Now..... **98c**

LADIES' GOLOSHES, sizes 3 to 7. Regular $4.50. Now..... **$2.98**

MEN'S RUBBERS at..... **$1.19**

BOYS' RUBBERS at..... **$1.00**

LADIES' RUBBERS at..... **$1.00**

MISSES' RUBBERS at..... **89c**

CHILDREN'S RUBBERS at..... **69c**

LADIES LEATHER HOUSE SLIPPERS at..... **49c**

BARGAINS FOR MEN!

BIGGEST BARGAINS IN MEN'S TAILORED SUITS EVER OFFERED IN PETERBORO

Men's Tailored Grey Tweed Suits. Regular $22.50. Selling-Out Sale.. **$10.95**

Men's Grey Serge Suits, tailor-made. Regular $27.50. Selling-Out Sale.. **$14.95**

Men's Navy Blue and Brown Serge, Worsted and Herringbone Suits, strictly tailor-made. All indigo dyed. Regular $35.00 and $40.00. Selling-Out price..... **$19.50**

MEN'S PANTS. Regular $3.00. Selling-Out price..... **$1.75**

MEN'S ALL-WOOL DRESS SWEATERS. Sale price..... **$2.49**

MEN'S DRESS SHIRTS. Regular $1.75. For the last lot..... **89c**

MEN'S UNION-MADE OVERALLS. Sale price..... **$1.00**

MEN'S WOOL SOX. Sale price, per pair..... **25c**

ONE LOT OF BOYS' SUITS. Regular $7.50. Sale price..... **$4.95**

MEN'S PENMAN'S WOOL UNDERWEAR, 100 per cent., unshrinkable. Selling-Out price..... **$1.39**

PENMAN'S NATURAL WOOL COMBINATIONS. Sale price..... **$1.98**

MEN'S PENMAN'S SANITARY FLEECE-LINE UNDERWEAR. Selling-Out Sale price, garment..... **89c**

ONE LOT OF BOYS' SUITS, made of tweed, worsted and Fox serge. Regular $12.50 to $15.00. Sale price..... **$5.98 $6.98 $7.98**

BOYS' OVERCOATS, sizes 3 to 16. Sale price, **$3.95 $4.95 $5.95**

BOYS' WOOL PULLOVER SWEATERS. Sale price..... **98c**

CHILDREN'S WHITE WOOL PULLOVER AND SWEATER COATS, sizes 1 to 2 years. Regular $1.00. Sale price..... **49c**

The Evening Examiner

PHONES—Editorial 1601 Business Office, 1600. Private Branch Exchange to all Departments.

The Examiner is a member of the Audit Bureau of Circulation.

The Daily Examiner, published every lawful evening by The Peterborough Examiner, Limited. Office 419 George street. $6.00 per year delivered to city out-of-town subscribers by mail, $4.50 a year.

The Weekly Examiner published every Thursday Subscription price $1.50 a year

U. S. REPRESENTATIVES

Special U. S. Representatives—W. H. Stockwell, 625 People's Gas Building, Chicago, Ill.

New York—Chas. F. Miller, 286 Fifth Avenue.

Advertising Rates on application.

R. M. GLOVER, Managing Director.

FRIDAY, NOV. 20, 1925.

BETTER BATHING FACILITIES.

Returning to the question of the civic bathing beaches, to which Mayor Turner referred in an interview the other evening, the Examiner can see no reason why conditions, especially at Inverlea Park, could not be materially improved without the expenditure of large sums of money.

It should be possible, for instance, to improve the ventilation of the men's dressing-rooms, to put a board floor in the tent used by women bathers, and to instal a temporary water service with a tap outside each of the dressing-rooms where bathers could remove from their feet the sand and dirt picked up en route from the river, a water service that could be used by the caretakers in keeping the floors of the bathing quarters in a more sanitary condition than it is possible now to keep them.

None of these things would be expensive, and they would add considerably to the comfort of hundreds of citizens who visit Inverlea Park each summer.

There are many more improvements that suggest themselves to those who are familiar with the conditions, but as a start toward better things these listed above are brought forward for the benefit of next year's Council.

GOVERNMENT SHOULD ACT.

The Ontario Motor League has been in communication with the Wardens of the counties of Ontario reminding that County Councils have been given power by the Legislature to pass a measure compelling all vehicles travelling on the highways at night to be illuminated.

This authorization has already been acted upon by a few counties, but the majority have refrained from taking any action in the matter and are not likely to do so, in spite of the evidence offered in every part of the Province in the form of many accidents that unlighted horse-drawn vehicles are a source of great danger.

The problem, the Examiner believes, should be dealt with by the Ontario Government, which, instead of "passing the buck" to the County Councils, should take the responsibility of bringing down legislation that will protect all parts of Ontario from this menace and make night driving much safer than it can possibly be under the present conditions.

The Drury Government always flatly declined to introduce such a measure, but motorists expected that the present administration would have dealt with the problem before this, and its failure to do so has been a disappointment.

It is obvious that the County Councils are not keen on taking the necessary steps, and that eventually the Government will have to sponsor a Provincial measure.

Its passing should not be delayed beyond the next session.

A CONTROVERSIAL QUESTION.

Although there are as yet no signs of a heated controversy over daylight saving, which is to be voted on at the municipal election, there is no doubt that this vexed question will add unusual interest to the civic campaign, for few subjects have caused as many warm arguments as daylight saving.

The controversy at the beginning of last summer when the City Council refused to accede to the request of a large number of citizens who petitioned for a daylight saving measure during the summer months, will unquestionably be repeated and perhaps intensified.

At that time the advocates of summer time were well organized and apparently had the majority of industrial workers in line with their policy, the factory vote showing a very strong percentage in favour of the proposal.

If the same conditions exist now and the friends of daylight saving go to the polls and vote as readily as they signed petitions last spring, the indications are that the plebiscite will result in summer time for Peterboro.

There is plenty of opposition to the proposal, however, and it will be manifested when the campaign gets under way.

The interest in the issue will, of course, increase as election day draws near, and will undoubtedly result in a larger vote than is usually polled at municipal elections.

The Sunday bathing question will also help to bring out the vote, and the two questions will add an unusual vim to the civic contest.

CRIME AND PUBLIC OPINION.

We in this country can afford to extend our sympathy to the people of the United States because of the growing prevalence of crime and the apparent inability to cope with it. At the same time, we must confess our readiness to follow the example set by any effective anti crime policy adopted, in case we should require it, realizing that we are an extensive customer of United States wares, not excluding even some of that country's faults. A crime-wave is something we do not wish to import, and therefore hope our neighbors will find a way to stamp it out before it reaches the overflow point.

The crime-wave, in fact, has already reached the proportions of a deluge. Last year there were 10,000 murders and thirty times as many robberies and holdups. There are 100 murders in New York City for every 10 in London, Eng.; there are thirteen times as many murders in Chicago in a year as in the whole of Canada. Money losses through crime and fraud run into billions of dollars.

The increase in crime is attributed to various causes: The extensive use of the automobile, which makes it easier to get away; the multiplicity of laws and carelessness with which many of them are drawn up; lax enforcement of laws and misplaced sympathy extended by the public toward criminals. Rev. Dr. S. Parkes Cadman of Brooklyn has called "sob sisters" and "sob brothers" the "brides and bridegrooms of crime." Judge Talley of New York considers that "the principal cause of crime is the pampering of prisoners by sentimental reformers."

Undoubtedly public sentiment has a different influence on law enforcement in the United States than in a country like England, which enjoys the steadying power of a conservative tradition, or in Canada, which has the same traditional respect for law. According to President Emeritus Hadley of Yale, as he expressed himself in November Harper's, "Conscience and public opinion enforce the laws." The same thought was expressed by Professor Smith of Columbia Law School in an address at the opening of the university this fall. Jurors and possibly Judges under an elective system may be influenced by public opinion, but in any case it would appear that the steady growth of crime is a serious indictment of the public conscience. As a result crime commissions and anti-crime societies are being formed in behalf of law enforcement.

Canada has a better way of keeping crime down. Her courts are more interested in applying a principle than in conniving at a technicality, and in doing so they have the endorsement of public opinion. It is safe to say, however, that public opinion in this country would not be permitted by the courts to interfere with justice, and this contributes to our respect for the law and its administrators.—The Globe.

THE PRICE OF POTATOES.

We do not take a just view of the recent rise in the price of potatoes from $1.50 to $3 per bag unless we look at it from the standpoint of the producer of, as well as the consumer of, these staple tubers. As consumers, we naturally regard such sudden additions to the family budget as among the unqualified adversities. If we were producers, however, we should just as naturally rejoice. Both interests must be brought into the reckoning; for in the balancing of accounts, as between what the consumer loses and the producer gains in this instance, we must recognize the inexorable play of the law of supply and demand. That law plays ducks and drakes with both producer and consumer at times; but it has a tendency to work out equitably in the long run.

Potatoes were selling a couple of weeks ago at $1.50 per bag because a fair crop had been garnered in Canada and demand was about normal. They suddenly doubled in price because our neighbors, who had had a short crop, found that they must make up their shortage by calling on the Canadian supply. This at once had the effect which is invariably brought about when demand is made on a limited supply. A barrier of 50 cents per bushel lay in the way of our neighbors getting their potatoes from Canada; but necessity leaps over all such artificial obstacles.

It is not likely the price will go any higher. One of the first effects of an abnormal price is to check demand and conserve supply. American consumers are no more disposed to pay $3.50 per bag than we are to pay $3, and consumption is therefore reduced. Buying also proceeds on a hand-to-mouth basis. The tendency which sets in is toward re-adjustment; and that means downward. Yet it is quite impracticable at this juncture to be dogmatic about the matter. If our American neighbors are very short of potatoes and make up their minds to meet their needs out of our supply, there is no telling what may happen.

We may here learn a useful lesson. We are inclined at all times to look on our exports as favorable business, in the sense that they represent the marketing of our surplus products. And that is a sound view under normal conditions. But we now see that, under such conditions as have arisen with respect to potatoes, the very measure of our sales abroad is the measure of our own impoverishment. The proceeds of exported potatoes go into the pockets of the potato producers, while the whole body of Canadian consumers has to pay for a famine which exists abroad.

As has been said, however, in the course of time the account comes to a balance. There are years when the potato crop is abundant on both sides of the line. The domestic supply more than equals demand, and sales to our neighbors are impossible. Then consumers get their potatoes at a low figure—a figure which the potato producer feels is wholly inadequate. Therefore, while the latter is favored at the moment by an exceptional situation, he must not be begrudged this mixture of fat with the more frequent lean. Next year he may be grumbling again about low prices.—Ottawa Journal.

EDITORIAL NOTES AND COMMENT.

Kingston hotelkeepers are going out of the 4.4 business, again proving that the only "kick" in the beverage comes from those who sell it and those who drink it.

Mussolini seems to be carving out a real job for himself over in Italy.

A funny thing about the hog judging competitions at the Royal Winter Fair was that there was not a Toronto winner in the whole list.

If Indian summer comes, can zero be far behind?—Border Cities Star.

New Zealand has decided to remain "wet," but that's a long way to go for a drink.—Brockville Recorder.

Any town can have a boom if its citizens are willing to pay one another too much for lots.—Brandon Sun.

Some people wouldn't enjoy giving a party except for the pleasure of not inviting somebody.—Montreal Herald.

The impressive tribute paid in Britain on Armistice Day to her various dead cannot fail to touch the hearts of her far flung Dominions.—Brantford Expositor.

Simile: As much use as Premier Ferguson has for plebiscites.—Dundalk Herald.

It is wonderful how little the law oppresses any man who attends to his own business.—Atchison Globe.

It begins to look as though Canadians were a little too eager to pass the potatoes to Uncle Sam.—Toronto Telegram.

Consider the mosquito as an example. He rarely gets a slap on the back until he goes to work.—Florida Times-Union.

Some nuts fall because they are ripe, and some fall because a flapper makes eyes at them.—Petrolia Advertiser-Topic.

Chicago announces that it is to have the world's largest aquarium. More water from the Great Lakes!—Sault Star.

— RADIO — PROGRAMS

FRIDAY, NOV. 20

International Radio Programs

Ether's White-Caps

9:30 KFOA (454) Seattle—Bridge by Radio.
10:00 CNRE (517) Edmonton—Edmonton Gayety Club Contest.
10:00 KOA (322) Denver—2-act Play—"Seven Keys to Baldpate."
8:00 WEEI (349) Boston—Neapolitan Musical.

Silent Stations Tonight

Eastern: CKAC, WBBR, WFI, WIP, WGBS, WOR, WRC, WREO, WTAM. Central: KFUO, WCBD, WKRC, WLW, WSAI. Western: KGO.

EVENING CONCERTS

7:30 P. M.
WAHG (316) Richmond Hill. Musical.
8:00 P. M.
WNYC (526) N. Y. Songs.
KFNF (266) Shenandoah. Sunday school.
CNRA (291) Moncton. Studio program.
WCAP (469) Wash. Organ.
WOAE (376) So. Bend, Ind. Vocal.
WCX (517) Detroit. Symphony orchestra.
WEAF (492) New York. Happiness Boys.
8:20 P. M.
WLS (345) Chicago. "WLS."
8:30 P. M.
WSMB (319) New Orleans. Musical.
WHA (536) Madison. Musical.
WEAR (400) Louisville. Concert.
WDAD (256) Nashville. Hawaiian Music.
WBZ (333) Springfield. Studio Musical.
KFNF (266) Shenandoah. Concert.
WCAE (462) Pittsburg. Concert.
KSD (546) St. Louis. Irish program.
WHO (526) Des Moines. Colored Ladies' Quartette.
WTIC (476) Hartford. Studio program.
8:50 P. M.
WFG (306) Atlantic City. Concert.
WMCA (341) N. Y. Hardman hour.
CKY (394) Winnipeg. Musical.
CNRT (357) Toronto. Program.
WCCO (417) St. Paul-Minneapolis. Musical.
WBAV (294) Columbus. Musical.
WBBM (226) Chicago. Studio.
KFAU (275) Boise. Recital.
KDKA (309) E. Pittsburgh. Taxberry
WDAF (366) Kansas City. Star Radio Orchestra.
WOC (484) Davenport. Musical Comedy.
9:15 P. M.
WCAP (469) Wash. Wardman Park
9:20 P. M.
WGY (380) Schenectady. Radio Four.
9:30 P. M.
WGN (370) Chicago. String trio.
WOAI (395) San Antonio. Tyic.
KPO (429) San Francisco. Popular Music.
WGY (380) Schenectady. The Taming of the Shrew.
KFAB (341) Lincoln. Musicale.
WGR (319) Buffalo. Buffalo Arts Club —4-act play—"Seven Keys to Baldpate."
9:45 P. M.
CFCF (411) Montreal. Concord entertainers.
WIBA (336) Madison. Varied.
10:00 P. M.
WNYC (526) N. Y. Vocal.
WOO (509) Phila. Grand organ.
WFG (306) Atlantic City. Concert.
KFKX (258) Hastings. Hotel Clarke.
WCCO (417) St. Paul, Mpls. Organ.
WOAW (526) Omaha. Band.
WBZ (333) Springfield. Whatdoyoucallit Club.
WGR (319) Buffalo. Amer. Hawaiian Quartette.
10:20 P. M.
KTHS (375) Hot Springs. Classical.
10:30 P. M.
WEBH (370) Chicago. Popular.
KFAE (548) Pullman. Piano.
WBAP (476) Fort Worth. Concert.
CNRE (517) Edmonton. Gayety Club.
11:00 P. M.
KTW (536) Chicago. Midnight revue.
WIBO (226) Chicago. Dan Russo, (4 hr.)
WOK (217) Homewood, Ill. Merry-makers.
CFCT (416) Victoria. Vocal concert.
KHJ (405) Los Angeles. Musical (2 hr.)
KFVE (240) St. Louis. Studio Entertainers.
12:15 P. M.
WHAR (275) Atlantic City. Strand organ.
11:30 P. M.
WGN (370) Chicago. Jazz Skamper.
KJR (385) Seattle. Studio.
KPOA (454) Seattle. Times studio.
11:45 P. M.
WSB (428) Atlanta. Entertainers.
1:00 A. M.
WHT (499) Chicago. Burke's Revue.
WJJD (302) Mooseheart. Vocal.
KGW (492) Portland. Studio.
KFCL (396) Seattle. Features (3 hr.)
WMC (500) Memphis. Midnight frolic.
WHT (499) Chicago. Tour Host League.
2:00 A. M.
WQJ (448) Chicago. Hotsy Totsy.

FEATURE TALKS—SPORTS

6:00 P. M.
WCAP (469) Wash. Story teller.
CNRA (516) Moncton. Kiddies Half Hour.
8:30 P. M.
WGY (380) Schenectady. Sunday School.
7:00 P. M.
WGBS (316) N. Y. "Radio Problems."
7:05 P. M.
WRNY (258) N. Y. Continental Code.
WGCP (252) N. Y. "House of Health."
8:00 P. M.
CFCF (411) Montreal. Kiddies stories French and English.
WCAE (462) Pitts. Motor Topics.
WMCA (341) N. Y. Better reception.
KFDM (316) Beaumont, Tex. Bedtime.
8:30 P. M.
WRNY (258) N. Y. Chemistry.
KNX (337) Hollywood. Talk.
KPO (429) San Francisco. Aunt Dolly.
9:30 P. M.
KGO (361) Oakland. Girls half hour.
WHAS (400) Louisville. Civil Service
WORD (276) Batavia, Ill. Uncle Dan.
KOA (322) Denver. Sunday School.
9:45 P. M.
WRNY (258) N. Y. The Experimenter.
10:00 P. M.
WEAR (390) Cleveland. Address.
WLS (345) Chicago. E. F. D.
WMCA (341) N. Y. Auto helps.
WMAQ (448) Chicago—U. of C. Lecture, "The Football Conference".

WANT TO DANCE?

(Name of orchestra is given)

8:00 P. M.
WLIT (395) Phila. Welch's Minstrels.
WWJ (353) Detroit. News.
WJR (517) Pontiac. Serenader's.
8:30 P. M.
CFCF (411) Montreal. Mt. Royal.
WMBB (250) Chicago. Trianon.
WEAR (390) Cleveland. Dance.
8:45 P. M.
WLIT (395) Phila. Welch's Minstrels.
9:00 P. M.
WOO (509) Phila. WOO.
WTAS (303) Elgin, Ill. Purple Grackle.
WBZ (333) Springfield. Dance.
WTIC (476) Hartford. Nigled Presentations.
WGR (319) Buffalo. Musical.
9:30 P. M.
WLIT (395) Phila. Harmony Kings.
WCAO (376) Baltimore. Belvidere.
WRW (273) Tarrytown. Dance.
WMC (500) Memphis. Britling's.
10:00 P. M.
WAAM (263) Newark. Daily's.
WCAP (469) Wash. Dance.
WCX (517) Detroit. Dance.
WOAN (263) Lawrenceburg. Dance.
WOWL (270) New Orleans. Dance.
WLS (345) Chicago. Dance.
WMEI (349) Boston. Marimba.
10:05 P. M.
WTIC (476) Hartford. Hotel Band.
10:15 P. M.
WCAP (469) Wash. Dance.
WAHG (316) Richmond Hill. Paragon.
10:30 P. M.
WEBH (370) Chicago. Oriole.
WGCP (252) N. Y. Dixie-land.
WHN (361) N. Y. Roseland.
WJZ (455) N. Y. Glaser's.
WOO (509) Phila. Hotel Adelphia.
WGY (380) Schenectady. Dance "WHN."
WCAU (377) Philadelphia. Loeser's.
WCAU (377) Philadelphia. Loeser's.
11:00 P. M.
KFVE (240) St. Louis. Romaine
WOR (519) Buffalo. Lopez (3 hr.)
KTHS (375) Hot Springs. De Soto.
WFG (306) Atlantic City. Silver Slippe.
WBAP (492) New York. Davis.
11:30 P. M.
WTIC (476) Hartford. Organ time.
WHN (361) N. Y. Club Alabam.
12:00 Mid.
WMC (500) N. Y. Asbury [illegible].
KFVE (240) Chicago. Coon-Sanders.
KGW (492) Portland. Hoot Owls.
12:50 A. M.
WEBH (370) Chicago. O..
12:30 A. M.
WDAF (366) Kansas City. Nighthawk
1:00 A. M.
KHJ (405) Los Angeles. Hickman's.
KJR (385) Seattle. Kilberne's.
KGW (492) Portland. Hoot Owls.
2:00 A. M.
KNX (337) Hollywood. Cocoanut Grove.

(Copyright, 1925, by International Radio Programs, Chicago)

STERLING RATES

MONTREAL, Nov. 19 (Canadian Press). — Sterling exchange rates were quoted here today as follows:
Sterling demand $4.83 3-8.
Sterling cables $4.83 3-4.

Mr. SMITH.

Viscount Rothermere, younger brother of the late Viscount Northcliffe, and principal proprietor of the London Daily Mail and its associated newspapers, arrived in Boston this week on the Franconia. He is accompanied by a large party which is occupying several suites in the hotel. He is travelling (incog) as "Mr. Smith," and is endeavoring to go his way without public notice.

Wise and Otherwise.

Remember this—that there is a proper dignity and proportion to be observed in the performance of every act of life. —Marcus Aurelius.

He that wrestles with us strengthens our nerves and sharpens our skill. Our antagonist is our helper. —Burke.

The human race, afraid of nothing, rushes on through crime.
—Horace.

Past and to come seem best; things present worst. —Shakespeare.

The smallest worm will turn being trodden on,
And doves will peck in safeguard of their brood.
—Shakespeare.

The man who has not anything to boast of but his illustrious ancestors is like a potato—the only good belonging to him is under ground.
—Overbury.

A THOUGHT.

THE PLASTIC AGE OF THE MIND.

I wish that Heywood Broun would write a novel on The Petrified Age that would do for adults what Percy Marks did for adolescents by his novel on The Plastic Age.

By writing a novel around some of the more colorful escapades of a college community, Mr. Marks has made "the plastic age" mean to most readers a regrettable period of moral confusion through which unfortunately immaturity must pass on its way to maturity.

So vividly have some of the indiscretions of plastic youth been reported that plasticity itself has become suspect in the minds of some of the more sedate elders.

Youth is looked upon as a dangerous flaming up, age as a desirable settling down.

A novel on The Petrified Age could rescue this phrase—the plastic age—from the exclusively soft and sexy implications with which moral muckraking has invested it, and could suggest the larger intellectual and spiritual significance that goes with it.

The virtue of the plastic age is that it is plastic.

Despite its occasional lapses into muddled morals, the plastic age possesses the thing it is the business of education to promote, namely, plasticity.

Education exists to make all ages plastic ages.

Education is a prophylatic measure against hardening of the intellectual arteries.

Education is a prophylactic mea-

The plasticity of youth may lead to mistakes, but plasticity is no mistake.

The intellectual tragedy of the average man's life is that in outgrowing the flasks and flirtations of the plastic age, he also outgrows the mental and moral elasticity that enables men to reconsider a question, to reverse their attitudes on matters they have previously misjudged, to learn and unlearn and relearn as befits free and disciplined intelligence.

The average man passes all too quickly from the pastic age to the petrified age.

Growing old mentally is not a matter of the calendar; mental plasticity may continue in the very late years. Heredity and health, of course, have their say in the matter; but it is possible to find and to follow ways and means to prolong mental plasticity.

Old men's fear of new ideas is caused by mental attitude as well as by physical decay. A man may enter the petrified age at any age, at twenty-five as well as at ninety-five.

It is our business to prolong the plastic age of the mind by cultivating the habit of not having habits of thought; that is, by not having automoatic and standardized reactions regardless of facts.—Glenn Frank.

Miss Luella Paikin, a young Lancashire girl, is declared by Mme. Tetrazzini, the great singer, to be one of the best sopranos of the present day. Mme. Tetrazzini thinks so highly of her talents that she named Miss Paikin as her most likely successor in the realm of song.

CATTLE, GRAIN AND PRODUCE

Peterboro—Toronto—Montreal
Winnipeg

TORONTO LIVESTOCK.

TORONTO, Nov. 19.—A few fresh cattle were sold this morning and among them some export heifers from $5.50 to $7 a cwt. Re-sales of export cattle were made to Frank Hunnisett at $7.50 a cwt. for steers; one heifer at $6.50 and a cow at $5 a cwt.

A bunch of handyweight fair quality mediums was taken by Gunns at $6 a cwt. Heavy coarse unfinished butchers sold at $4.50 a cwt. A small number of common cows brought steady prices of $3 to $3.50 a cwt. One lot of bredy yearling stockers was picked up by Neil Coutts at $4.75 a cwt. With the exception of stockers and feeders held by specialists there was little left on the market after the first hour.

This morning's small run of calves sold steady. No calves were good enough for more than 11 cents and medium calves sold at 9 cents.

All ewe and wether lambs up to 95 lbs. each sold at 13½ cents a pound and steady with Wednesday. Sheep were also steady with tops of 6½ cents a pound.

Wednesday's hogs brought the top of the week at $12.25 a cwt. f.o.b. The packers are not making any public bid over the week-end and the market is quite uncertain.

Joseph Wilson, one of the oldest Toronto cattle salesmen, is reported dead at Edmonton, where he was engaged with the firm of H. P. Kennedy & Co. Deceased was 76 years of age and was on this market until a few months ago.

Current Quotations.

Choice export steers	$ 8.25	$ 8.50
Fair to good steers	7.25	7.75
Baby beeves	9.00	11.00
Choice handyweight butchers' cattle	6.75	7.00
Good handyweight butchers'	6.00	6.50
Medium handyweight butchers	5.25	5.75
Common handyweight butchers	4.00	5.00
Choice to good 950 to 1050-lb. feeders	6.50	7.00
Fair to light feeders	4.00	4.50
Choice butchers' cows	5.00	5.50
Fair butchers' cows	4.25	4.85
Canners	2.25	2.75
Export bulls	4.75	5.50
Bologna bulls	3.25	3.75
Springers, choice	70.00	90.00
Springers, good	40.00	50.00
Lambs, choice	13.50	13.75
Heavy sheep and bucks	4.50	5.00
Sheep, choice	6.50	7.00
Calves, good	11.00	12.00
Calves medium	8.00	9.00
Calves, common	6.00	7.00
Hogs, f.o.b.	12.25	....
do fed and watered	12.85	....
do. off cars	13.25	....

EGG PRICES

OTTAWA, Nof. 19 (Canadian Press).—At the large receiving centres in Canada prices are steadily advancing on the higher grades. United States markets are higher for fresh eggs and lower for refrigerators. According to latest cables received the British market is reported firmer and 41 cents f.o.b. seaboard is quoted for firsts.

Toronto — Jobbing, specials 70, fresh extras 66, storage 45, fresh firsts 55, storage 42, seconds 36.

Montreal — Undertone very firm with steady demand for supplies and offerings are barely sufficient to meet the requirements. Storage extras quoted 46, firsts 42, seconds 37.

CHICAGO GRAIN

CHICAGO, Nov. 19 (Canadian Press).—Assertions that wheat crop losses in Argentina have reached an aggregate of 37,000,000 bushels gave a sudden hoist today to the wheat market here. Closing prices were strong at 2 3-4 to 4 cents net gain, new style, December 159 1-4 to 159 1-2 and May 155 1-8 to 155 1-2, with corn unchanged to 3-8 up, oats at 1-4 to 3-8 advance, and provisions varying from 12c decline to a rise of 45c.

An unexpected upturn in quotations at Buenos Aires tended to emphasize the effect of the big new estimate of wheat crop damage in Argentina. Announcement of this estimate was a surprise to the majority of traders here, and came at a time when the market was virtually bare of offerings. General commission house buying developed at once, and prices went rapidly upward, finishing at nearly the day's topmost level. The extreme jump from the bottom figures of the day was 5 1-4c a bushel.

It was only when the wheat market had soared to nearly 160 for December and had crossed 155 for May that profit-taking sales had much effect as a weigh on values. The buoyancy thus shown was in decided contrast with the action of prices during the first part of the board of trade session.

MONTREAL GRAIN AND PRODUCE

A feature of the local grain market was the increased demand from domestic and country buyers for American corn and a fairly large business was done for prompt and future shipment from Chicago. There was also a fair demand for oats and the undertone to the market was stronger with Ontario and Quebec No. 2 white quoted at 53 cents, No. 3 white at 51 1-2c and No. 4 white at 49 1-2 cents per bushel, ex-track. Canadian Western grades were fractionally higher. Ontario malting barley changed hands at 85 1-2 cents per bushel, ex-track.

Owing to the renewed strength in the Canadian cash wheat situation a stronger feeling developed in the local flour market for spring wheat grades and millers marked up prices 10c per barrel.

The trade in Winter wheat flour continues rather slow owing to the fact that buyers do not seem disposed to pay the present high prices demanded by Ontario millers, which the latter claim is due to the small deliveries of wheat being made by farmers in most sections of Ontario. The tone of the market was very firm. White corn flour was unchanged at $6.80 to $7 per barrel in jute, delivered to the trade.

There were no further developments in the market for millfeed, but the undertone was strong owing to the continued limited supplies available from millers, and the good demand from local and country buyers to meet their immediate wants. A fair amount of business was done. The tone of the market for standard grades of rolled oats was strong owing to the scarcity of supplies on spot and the prospects are that prices will be again advanced in the near future.

The tone of the market for potatoes was steady, but the volume of business was not large owing to the fact that local buyers seem to be fairly well supplied for the time being, and as it is reported that there is still 330 cars on the Boston and Maine Railroad the prospects are that the embargo will not be lifted in the near future, which has now been in force since November 9.

The receipts of butter were 577 packages, as against 1,131 for the same day last week, and 598 for the corresponding day a year ago. The tone of the market remains firm and prices show no further change. There continues to be a steady demand from local and outside buyers for supplies, and a fair volume of business was done. In a wholesale jobbing way the movement was reported fairly good and prices were firm at 45c per lb. for finest creamery in solid packages, and at 46c per lb. in 1 lb. blocks.

The receipts of cheese were 2,017 boxes, as compared with 4,059 for the same day last week, and 2,854 for the corresponding day a year ago. According to some in the trade there was an improved demand from some English importers and that a little more business was done, but at the same time they stated that it was not general, but on the whole the feeling was steadier with Western September No. 1 white and colored quoted at 23 1-2c per lb., earlier makes at 22 3-4c to 23c per lb., and current receipts at 21c to 21 1-2c per lb.

Beans were still selling at $2.40 per bushel.

VOICE OF THE PEOPLE.

SOUND AND SENSE

To the Editor of The Examiner:

Sir. — Broadcasting has added much to the terrors of life. On Sunday evening the shouting evangelist at Buffalo paralyzed his audience for two hours. The mass of our people is after all somewhat easily fooled. If we can get noise, we do not care for sense. We haven't brains enough to know or desire a really good thing, so the shouter reaches us through our bodies just as the barker at the circus does. I asked a barker once what he yelled so loud for. He told me that he had to put fear and trembling into the people by shouting at them. It cows them. Like jazz and other primitive things, shouting rouses many people who could not grasp an idea. They expect an expert to raise h—l and as that is what he is talking about he does. When a barker has barked his audience silly he orders them to hold up their hands, and they do. The shouter literally crushes his victims. If our husbands and wives at home went on as he does, it would have the same effect. Let us have more of it. Few people know the difference between sound and sense, and sound is cheaper. It's exciting and that after all is all we want. We want to get sound drunk or else we don't feel well. Give in the worth of our threepence.

—R.M.T.

MORE UKELELES.

Melody Playing Increases Popularity of the Instrument.

There is little doubt that the increasing number of ukulele devotees who play melody on the instrument and use it in a solo manner rather than as an accompaniment instrument is having the effect of further adding to the popularity of the instrument. Through their efforts, the public is being educated more and more to the real possibilities of the ukulele as a musical instrument.

Red Beer
the kind that's good to drink.
Not 4.4 but alcoholic strength that satisfies. Write for pamphlet "Household Brewing."
EASY TO BREW
CREAM OF MALT & HOPS
CREAM OF MALT LIMITED
6

MAPLE LEAF
Anti-Freeze

By using "Maple Leaf" Anti-Freeze and water in proper proportions you can avoid draining your radiator every night, prevent the radiator on your car from freezing, and avoid worrying about your car while parked at theatre or club.

Mixtures of "Maple Leaf" Anti-Freeze and water can be accurately tested for freezing point with the "Alco-Meter" thereby removing all uncertainty and worry.

Only "Maple Leaf" Anti-Freeze Stations can give "Alco-Meter" service.

Don't say "ANTI-FREEZE," say
"MAPLE LEAF ANTI-FREEZE"
Sold in all first-Class Garages, Service and Filling Stations

Keep a 5 gallon can handy in your own Garage

CANADIAN INDUSTRIAL ALCOHOL CO., LIMITED

TRADE MARK

Distributing Warehouses:
MONTREAL — CORBYVILLE
TORONTO — WINNIPEG
VANCOUVER

ALEXANDRA, THE QUEEN MOTHER, MOURNED BY THE WHOLE BRITISH EMPIRE

NO BRITISH QUEEN EVER MORE LOVED THAN ALEXANDRA

Sea King's Daughter Won British Hearts From the First

KIND TO THE POOR

Prince Was Captivated at the First Sight of Her Photograph

Of the queens who have graced the pages of English history one will ever stand alone in the mellow light of tragic romance. And her descendant through three hundred years will ever be remembered as one of the most beautiful and queenly of the consorts of our kings.

Mary, Queen of Scots, and Alexandra, sea king's daughter from over the seas, and beloved consort of Edward the peacemaker, are two of the most picturesque figures in the history of England's royal family. The ill-fated Mary Stuart passed out a martyr to the jealousy of Elizabeth. Alexandra has died in peace, mourned by a great empire, leaving the story of her life as a lasting example for her successors.

The fate of the former was the penalty for her beauty as much as of her ancestry, and it was beauty of character as well as of feature that gave to the latter her fair fame, and established her within the hearts of her husband's people.

Princess Alexandra Caroline Marie Charlotte Louise Julia, eldest daughter of King Christian IX. of Denmark was born at the Gule Palace, Copenhagen, on December 1, 1844. It was said that her parents' marriage was a love match, certain it is that Princess Louisa of Hesse lavished the love and care of a true mother on the children that were born to the royal couple. A chronicle of the time says: "She paid the greatest attention to the education of her children, and was careful, while having them instructed in all the graces and accomplishments befitting their position, to inculcate in them the love of God, the love of their fellow creatures, and the love of family and home."

Loved By English People.

Of her childhood one story may be told that to-day must have a real significance. With her two sisters she was sitting in a sunlit glade of Bernstoff Forest, near her home. "I should like to have power and influence, in order that I might do much good," wished Princess Dagmar, who afterwards became Empress of Russia and mother of the ill-fated Nicholas. "I would like to be clever and accomplished," sighed the Princess Thyra, later the Duchess of Cumberland, and the future Queen of England, heroine of Primrose Day in London, recipient of a great city's annual demonstration of heart whole affection, wistfully confessed: "I would like above all things to be loved." And above all things was she loved by the English people.

They fell in love with the fair princess who stepped on to their shores in March, 1863, as the bride of the Prince of Wales. She retained that first hold on their affections to the end.

It was not until the princess was eight years of age that her father became heir to the Danish throne. In 1858 the Times, discussing the eventual marriage of the Prince of Wales, named the Princess Alexandra as amongst those from whom his bride would surely be chosen. The young couple met for the first time on September 24 in the ancient cathedral of Speier and by a strange chance at the very foot of the alter. A romantic story is told of the discovery by the prince whilst an undergraduate at Cambridge of a photograph of the beautiful princess which aroused his interest. The meeting resulted, it is said, from his expressed wish to see the living reality that appeared so fair in the portrait.

Second Danish Conquest

Judging from portraits taken at the time of her marriage, it is not hard to believe that Prince Edward was in truth in love with his royal bride. The betrothal was formally announced on September 9, 1863. The reception accorded the announcement at the time is well indicated by an extract of a contemporary newspaper. "The first Danish conquest came with fire and sword; this one comes with the mightier power of love."

Of the reception of the princess in London, writers of the time agree that never before or since was there such a spontaneous demonstration which in fact reached such a pitch of enthusiasm that it soon appeared that there was an utter lack of adequate organization to meet the huge crowds that gathered. The police, it is said, were powerless, and the masses surged about the carriage, impeding its progress, and endangering the lives of many who were lifted off their feet in the crush. At one point even, a man became caught in one of the wheels of the carriage and for a moment the young princess lost her poise, but as the chroniclers say, "a reassuring word from the Prince of Wales restored her equanimity."

SHARED ILLUSTRIOUS CAREER OF EDWARD THE PEACEMAKER

DID MUCH FOR SOLDIERS DURING THE WORLD WAR

Queen Mother Always Retained Deep Interest in Philanthropies

The Queen Mother always retained her deep interest in her many philanthropies.

During the world war she served as head of the British Red Cross, the Queen Alexandra Imperial Military Nursing Service, the Royal Indian Nursing Service, the Territorial Force Nursing Service and the Royal Naval Nursing Service. The Alexandra Field Force Fund, of which she was the head, kept British soldiers supplied with comforts and delicacies throughout the four years' struggle.

Between 1914 and 1918 she visited every hospital in London including the famous home for blinded soldiers at St. Dunstan's. She was also interested in infant welfare work. When a new nurses' home was named in her honor in London, she requested that it be not called the "Alexandra" home but the "Edith Cavell" home in memory of the martyred British nurse.

HAD A NARROW ESCAPE WHEN BOAT CAUGHT FIRE

During the visit of the prince and princess to Egypt in 1869, a misadventure happened which might have been serious to the princess. The royal party were going up the Nile at the time in a boat named Alexandra, which was towed by the steamer Federabanee. One evening the prince was on board the Federabanee and saw a bright light burning inside the Alexandra in which the princess had retired. He at once caused the princess and her lady-in-waiting to be hurried off to the shore, and the fire which sprang from a lighted candle in one of the cabins was put out by the prince suite.

Related to Many Royal Families

Queen Alexandra was related by blood or marriage to many European royal families. She was a sister of King George of Greece, who was assassinated in 1912, of King Frederick VII. of Denmark and of the former Dowager Empress Marie Dagmar of Russia. The Emperor Nicholas II. of Russia, who with his family was killed by the bolsheviki, was her nephew, as was also the former Emperor William of Germany and King Haakon VII. of Norway. Another nephew, by marriage, is King Alfonso XIII. of Spain, husband of the former British Princess Ena of Battenberg, the daughter of King Edward's sister, Beatrice. Queen Alexandra's younger sister, Dagmar, was married to Alexander III. of Russia three years after her own betrothal to the then Prince of Wales.

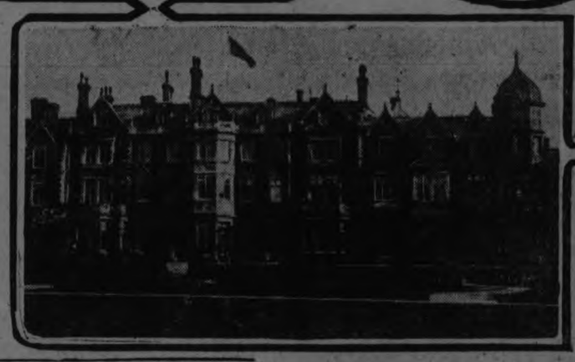

WAS SYMBOLIC OF BEST IN NATION'S CHARACTER

Will Ever Be Regarded as an Ideal of Noble Womanhood

The whole empire mourns the passing of the queen mother.

Whatever changes time may bring in the social order, her life will always stand out as the fulfilment of a national ideal—deep, true and symbolic of the race. Simplicity and commonsense characterized all her works. Though she disliked ostentatious show and ceremony for their own sake, no queen filled the regal part with more brilliance and lustre when occasion demanded.

Womanliness was the keynote of her life. To Englishwomen she will ever be an inspiration and an example. By Englishmen she will ever be regarded as an ideal of noble womanhood, with all that it implies of grace, gentleness, kindness, beauty, refinement and powers of love and endurance. Her appeal was always to the heart, not to the head, and by her delightful personality and by her life as wife, mother and Queen, and by her unfailing sympathy and devotion to her people, she firmly established herself in their affections.

Sorrow and pain did not pass her by, and that she could endure protracted mental strain was proven during her husband's long illness in 1871 when she waited and watched by the Prince's bedside, and again in the anxious days preceding his coronation.

Ever since she arrived on Britain's shores she represented something outside the bustle of daily life. Though she never shrank from facing the stern realities of life or the responsibilities of her high position, her pleasures were not those of the crowd, sought in gay festival and merry assemblies. Her happiness was rather found in the sound of children's laughter, and in the quietude of home life.

Of Queen Alexandra it may be truly said that she had "an infinite capacity for doing good." In thousands upon thousands of British homes for generations to come fond mothers will gather their daughters around them and "by the evening fire repeat Alexandra's story."

Was Trained in All Domestic Arts Large Family Shared Small Income

When Alexandra was born her father was still a prince, impecunious and without prospects for the future.

He was extremely poor for a prince, and his marriage to the Princess Louise of Hesse-Nassau brought but a very slim dower. His income was only between $3,000 and $5,000 a year, barely enough to support his large family upon any but the most economical basis. Fortunately, his wife was an excellent manager, and although there were but few servants at the Gulo palace at Copenhagen, where the prince and his family resided, the establishment could have served as a model for any burgher's household.

Princess Alexandra and her sisters were trained by their mother in housework and for many years not only attended to the various domestic duties such as cooking, cleaning and mending, but even made their own dresses and hats. When Prince Christian became crown prince his financial conditions were less restricted and he and his family spent delightful days at his summer palace at Bernstorff, a white castle in the woods, with miles of deer forest beyond.

BRITISH CROWN NEVER WORN BY MORE COMELY QUEEN

Queen Alexandra was ever beloved by the British nation for her beauty of character, no less than for the personal beauty and charm which she retained to the very end. As a queen she shared with King Edward the honor of being a real leader in European royal circles and during her long widowhood devoted her life in a quiet way to the many philanthropics in which she had always been interested. UPPER LEFT: A portrait of the Queen Mother, taken on her 78th birthday. UPPER CENTRE: As she appeared shortly after the death of King Edward. UPPER RIGHT: A recent photo. LEFT CENTRE: Marlborough House, London, where her majesty spent over thirty years of her married life before King Edward came to the throne. RIGHT CENTRE: Sandringham Palace on the King's estate in Norfolk, where the royal family always spends Christmas. BELOW: A rare photograph showing Queen Alexandra and King Edward (then Prince of Wales) in their wedding robes.

EVER ANGEL OF MERCY ONCE IN MIRACLE ROLE

As an angel of mercy Queen Alexandra played her part many times, but only once did she appear in the role of a miracle worker.

The story is told in a book of recollections by Lord Ernest Hamilton, "Forty Years On," of a cure worked by the fairy princess on the author in the days of his extreme youth when he was afflicted and humiliated by warts on his hands. In vain with caustic he had sought to banish these sorry looking blemishes; they had but changed into sallow brown. Then the Princess of Wales chanced to visit his father's home at Dublin Castle, and with that sympathy which she so readily bestowed on all forms of human suffering, she examined the grimy, wart-marred hands with solicitous care. The small boy recited at length his tale of woe and shame and the beautiful lady promised to charm the horrid things away.

An elaborate rite was undergone in which hazel twigs played their part, and from that day on the offending objects began to depart, until they had utterly vanished, leaving their former victim a devout worshipper at the feet of the beautiful princess.

Own Flag Flown By Queen Mother

Privilege Previously Exclusive Right of Ruling Monarch

Amongst the privileges extended to the queen by King Edward was the right to fly the royal standard, hitherto the exclusive right of the ruling sovereign. Upon his death a special standard was designed for the widowed queen. It measured 24 feet by 12 feet, and consisted of the British standard on one half and the Danish standard on the right. It was quite a remarkable flag from a zoological standpoint, including as it did seven British lions, two horses, a winged dragon, a swan, a falcon, a goat and a seated bear, with six more quaint lions in the Danish section.

Each animal represented several pages in the histories of the two nations, whose long and enduring friendship had been consummated in the union between their royal families. Thus did the widow of Edward the Peacemaker hoist to the masthead a standard that symbolized Europe's most striking example of international peace and goodwill.

HAD NEAR RELATIVES ON BOTH SIDES IN WAR

During the war the queen mother withdrew largely from the public eye. She suffered doubly in that it was her unhappy fate to have near relatives on both sides of the struggle. Yet quietly and unobtrusively she went about doing good, spreading good cheer, when her own heart ached wearily within her, giving, always giving, so far as her restricted means permitted, so that on the occasion of her annual progress through the streets of London there was no lack of warmth in the greeting extended to her.

REIGN OF KING EDWARD WAS ONE OF SHORTEST

But Also One of Most Important in British History

It was on Tuesday, March 10, 1863, that Prince Edward of Wales and Princess Alexandra of Wales were married in St. George's Chapel at Windsor. A cloud of sadness was cast over the ceremony by the late bereavement of Queen Victoria. The beloved prince consort had died on December 14, 1861, and in spite of the passage of time, her Majesty still retained the deepest mourning and enveloped herself in an air of utter desolation. She viewed the wedding from a secluded closet, clad in sombre black, with devout eyes ever gazing up to heaven where her adored husband was blissfully abiding.

During the first year of their marriage the Prince and Princess of Wales visited many parts of England and Scotland, their travels only serving to increase the popularity of the young bride. On January 8, 1864, the princess gave birth to her first born son, Prince Albert Victor, later the Duke of Clarence. Her second son, our present king, was born on Saturday, June 3, 1865, Princess Louise was born in February, 1867, the fourth child was born in 1869, Princess Victoria Alexandra, and her fifth child, Princess Maud, now Queen of Norway, was born in 1869. Prince Alexander, her last child, was born in 1871, and died the same year.

When she ascended the throne with her husband in 1901 Queen Alexandra was at the height of her popularity. The heart of the country had gone out to her in her bereavement when on January 14th her eldest son, the Duke of Clarence died.

Their reign was, however, one of the shortest in English history, only five of all the long line of English kings and queens occupying the throne for less than the nine years during which Edward VII. was king. For the same number of years Henry V., the soldier prince, held the most lordly office in the world, yet few reigns can have been as momentous in the history of the nation as these two short nine-year periods of progress and imperial development.

Edward VII. died on May 7th, 1910, and for the first time in many years England had a dowager queen. It became a matter of no little delicacy as to who should rank as the first lady in the land.

But these fears soon proved unfounded and her Majesty graciously gave way to the new queen.

Princess Greeted With Flowers; Flowers Were Linked With Name

Sea King's daughter from over the sea, Alexandra.
Saxon and Norman and Dane are we.
But all of Danes in our welcome to thee, Alexandra.
Welcome her, thunders of fort and of fleet.
Welcome her, thundering cheer of the street.
Welcome her, all things youthful and sweet.
Scatter the blossoms under her feet.
Break happy land into earlier flowers.
Make music, A bird, in the new-budded bowers.

Thus was Princess Alexandra greeted by England's poet laureate, Alfred, Lord Tennyson, when she landed in England in March, 1863, as the bride of England's heir to the throne. With flowers she was greeted, and with flowers ever since has her name been associated. Each year one day is dedicated to Alexandra. It has been named Alexandra Rose Day, and on it the people of the empire give freely to charity in her honor.

In London, England, it was always a day of wonderful demonstration, when the stately dowager queen drove through the streets of the metropolis, receiving the acclamations of the people and bestowing her patronage on the charitable purpose of the day.

Over a million pounds have passed in this way into the coffers of struggling hospitals, much to the aid of children destitute and bed ridden, and it is safe to prophesy that though My Lady Bountiful has passed on to her everlasting reward, in her name many another million will be collected from a reverently mindful public for the same ever-present cause.

LIKE KING EDWARD WAS REAL LEADER OF ROYAL CIRCLE

Was Princess of Wales 38 Years, During Queen Victoria's Reign

KEPT EARLY STYLES

Went Home to Denmark Every Year to Scenes of Her Childhood

Since the day that she first set foot on British soil, Alexandra was probably the most popular figure of the Royal family.

"Magnetic charm is her chief characteristic," wrote one of her biographers, "that indefinable something that is not beauty, though beauty so helps in making it; that is not merely kindness and benignant graciousness, though without these it cannot exist; that is certainly not intellect, though it includes a fine tact that belongs to the higher mental faculties; but that is a combination of so many gifts and graces that it can be neither defined nor taught. This charm Alexandra has in full measure."

Her life was not always smooth and strewn with roses, but it was pure as crystal. She was a good woman in every sense of the term, devoted to her husband and family, and full of practical sympathy for human suffering in every form.

Princess Alexandra was ten years old when she made her first visit to London as the guest of the Duchess of Cambridge. On that occasion the princess obtained her first glimpse of royal splendor when she attended a party given by the late Queen Victoria at Buckingham Palace. Although the duchess' daughter, Mary, was some years older than Princess Alexandra, a great affection sprang up between them and many visits were afterwards paid by Alexandra to Rumpenheim-on-the-Main, which belonged to Mary's grandfather, the Landgrave Frederick of Hesse.

The Royal Match-Making

All the European courts were searched when the time came to find a bride for the Prince of Wales. Malburga Lady Paget, then only 23 years of age, played a leading part in bringing together the Princess Alexandra and her future husband. Sir Augustus Paget, British minister at Copenhagen, told his wife, Lady Paget: "I know the prettiest, the nicest, the most charming princess—Princess Alix. She is only 16 and as good as she is pretty.

The Princess Royal (Queen Victoria's eldest daughter, afterwards the Empress Victoria of Germany), who was informed of the discovery, suggested that Princess Alix should meet her at Strelitz.

Lady Paget heard from England that both the Queen and the Prince Consort were in favor of the marriage, having been entirely satisfied by the account given them by the Princess Royal.

A meeting in Germany in the autumn between the Prince of Wales and Princess Alix, as if by chance, was arranged, and passed off satisfactorily.

Notwithstanding her age, she retained traces of her early beauty, and on one occasion late in life when in the presence of Adelina Patti, friends declared they were "the youngest looking old women in England."

She dressed her hair in exactly the same style as when she was Princess of Wales and the "Alexandra fringe" was the last word in coiffures. Her clothes conformed to the mode she made fashionable when the famous French couturier Worth built her frocks which caused her to be regarded as the best dressed woman in England.

Her Long Widowhood

The queen mother, after the death of King Edward, made her home at Marlborough House, where she passed more than 30 years of her married life. Besides her country residence at Sandringham, she had a villa on Klampenborg Bay, seven miles from Copenhagen where, annually in August, before the war, she held happy reunions with her Danish kinfolk.

For thirty-eight years the princess and her husband stood in the shadow of the British throne, maintaining the difficult position of prospective King and Queen with dignity. After Alexandra had become the Princess of Wales the aristocracy of England surrendered to her without a murmur. She ruled the "ladies' set" among European royal society as effectually as her husband, as Prince of Wales, ruled the "men's set." From the day of her marriage to the time of her death no word other than good was ever said of Queen Alexandra. By her evenness of temper, her invariable kindness and tact and her gentle humor she won all hearts and even Queen Victoria's sadness melted under her influence. During the thirty-eight years before Prince Albert Edward became King and Princess Alexandra queen they traveled extensively through the European continent, India, Egypt and other oriental countries. But their happiest days were spent at home, particularly at Sandringham, their beloved Norfolk home. They took the deepest interest in their estate and in the people of their village and were proud of the model conditions existing in their domain. Princess Alexandra always had a warm spot in her heart for Sandringham and its people, and when she became queen her relations to her faithful subjects at Sandringham remained unchanged. Many stories are told giving evidence of her kindness of heart, helpfulness and humane sympathy.

AN ACCOMPLISHED PIANIST VERY FOND OF GARDENING

Queen Alexandra's favorite gems were diamonds, rubies and pearls, and her favorite flowers were carnations and roses. Music and photography were her chief recreations. She was an accomplished pianist, a water color painter of no mean order, and had an excellent knowledge of gardening.

TALK OF THE TOWN

$50,000 STOCK
BOUGHT AT 50c ON THE DOLLAR

Dent's English
CHAMOIS GLOVES
All sizes. Reg. 2.50 a pair - - - -
99c

Store Open Saturday Until 11 p.m

Extra Sales People

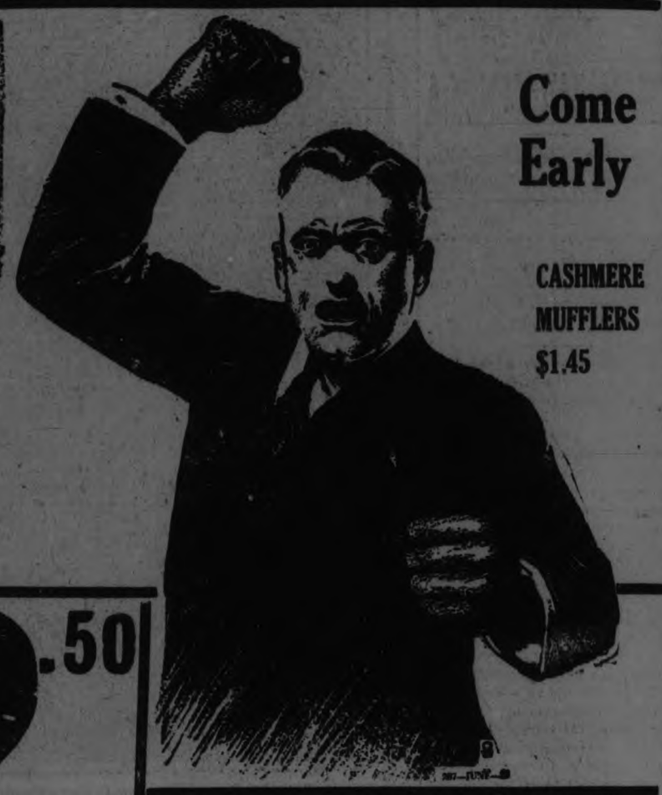

Come Early

CASHMERE MUFFLERS $1.45

SILK BROADCLOTH SHIRT 1.95 All Sizes

Spats REGULAR $2.00 GREY, FAWN, BROWN 99c ALL SIZES

Silk-Wool Ties Reg. $1.35. 89c

MEN'S WINTER OVERCOATS 22.50
Big Warm Roomy Coats. All Sizes.

LINED MOTOR GAUNTLETTES Reg. $3.00 Pair 1.95

TIES POLKA DOT, SILK AND KNIT 3 FOR $1.00 39c

PRESIDENT BRACES 47c

FLANNELETTE PYJAMAS 1.98

Stanfield's Combinations 2.98

WORK SHIRTS 94c

FINE WOOL HOSE, REG. TO $1.25 3 FOR $2.50 88c

OVERALLS BLUE AND BLACK 1.69

HATS
Christy's and other well-known English makes - - - 3.45

Men's Mackinaw Coats 7.50

Men's Sweaters and Pullovers Values to $4.00 All colors and sizes 1.98

Fleece Lined SHIRTS & DRAWERS All Sizes. Gar. 89c

WORK GLOVES Muleskin 69c

Military Grey Flannel SHIRTS All Sizes 1.25

WOOL AND CASHMERE HOSE 75c VALUES 47c

GLOVES TAN CAPE AND GREY SUEDE LINED AND UNLINED 1.95

Work HOSE Heavy Wool 39c

Wool Flannel Work Shirts Regular $2.00 1.49

Fleece Lined Combinations Heavy-Weight Penmans 1.69

Horse Hide WORK MITTS Lined 98c

Wool Mufflers REGULAR $1.50 98c

Men's Silk Scarfs Reg. $3.50 1.95

Men's Fine Shirts
Madras, Soisette, Cords Etc. Reg. to $4.50. $1.49

LUMBER-JACK PLAID SHIRTS 1.39

MEN'S TROUSERS 1.98

FINE SHIRTS VALUES TO $2.00 94c

TURNBULL'S COMBINATION UNDERWEAR $2.48

PURE WOOL JUMBO KNIT SWEATERS REG. $7.50 5.95

CAPS Regular $3.00 1.79

MEN'S TROUSERS Regular up to $4.00 2.39

EXTRA HEAVY JUMBO KNIT WORK SWEATERS 2.45

WOOL SHIRTS AND DRAWERS 1.39 Garment

DODD'S KNIT PURE WOOL COMBINATIONS, Sizes 34-only 1.98

LADIES' SILK AND WOOL HOSE 69c 3 PR. $2.00

Ladies' Pure SILK HOSE 73c

Silk Hose Ladies' All Colors and Sizes 48c

BRASS
345 GEORGE ST

LADIES' FANCY SILK AND WOOL HOSE 99c Reg. $1.50

SCHOOL ISSUE, STREET PAVING AND BLUE LAWS ARE EXPECTED TO CAUSE HOT FIGHT IN HASTINGS

Dr. J. H. Hess, the Present Reeve, Will Be Opposed By A. E. Chapman.

MANY FOR COUNCIL.

Ten Men Named as Possible Candidates—Trustees To Run Again.

(By a Staff Reporter.)

HASTINGS, November 20. — One year ago the village council was elected by acclamation, but one of the hottest municipal elections in the history of Hastings, is in prospect. There are plenty of issues, chief among which is the question of a new Public School building, a matter that has caused friction between the Council and the School Board since early in the year, and which is still undecided.

The question of street paving was also raised during the year and moral issues were not lacking. Some of the residents are of the opinion that the lid in Hastings has been clamped down too tight by the present civic administration and that police regulations are in the nature of antiquated blue laws.

Contest for Reeveship.

There are two candidates for the reeveship, both veterans in the municipal service. Dr. J. H. Hess, who at present holds the position, will aspire to succeed himself, and his opponent will be A. E. Chapman, whose civic experience dates back over 25 years.

The Doctor's Record.

Dr. Hess has been an active official both in the Village and Counties Councils. He was mainly instrumental in bringing to the village an experienced police officer from outside, and the result has been a marked improvement in the outward behavior, at least, of a certain element as well as an increase in the civic revenue in the shape of fines. At all times anything like disorder has been suppressed, and the field of the bootlegger has been circumscribed.

The Question of Paving.

Dr. Hess, early in the year, took up the question of paving, and under the direction of the Council a plan of the leading streets was drawn up by an expert engineer at no expense to the taxpayers. This was submitted to the Highway Department and approved. The village could have had the streets paved, the Government paying 50 per cent. of the cost of improving a strip 20 feet wide, but it was impossible to get a start this year. Reeve Hess has always pointed out that delay is dangerous in this matter, as the special grant referred to is likely to be cancelled at any time in which case the village will be obliged to pay the entire cost of any paving that may be done.

The School Question.

When Reeve Hess and his colleagues took charge of affairs they were faced with a deficit of $2,500. Half of this has been wiped of the slate this year, and the tax rate has been reduced three mills, this saving being effected on the school estimates. The School Board asked for a levy of 13 mills, which would give them a surplus, and Reeve Hess and the majority of the council held that raising more than was actually required would be not only unbusinesslike, but illegal. The school rate was finally passed at 10 mills.

Reeve Hess realizes that Hastings needs a new Public school building, but he was opposed to the idea, discussed in the early stages of the agitation, of building a Continuation school as well, a project that, was eventually abandoned. He insisted that before a by-law be submitted to the people that the ratepayers should be given all information as to the cost and that everything in connection with the matter should be up to the legal requirements.

Dr. Hess is serving his fifth year as a member of the Counties Council and takes an active part in the deliberation of that body both on the floor and in committee. If he is re-elected reeve it is likely that he will be a candidate for the Wardenship, but his chances to attain that honor are considerably lessened by the fact that Walter M. Fowlds, while reeve of Hastings in 1924, was elected Warden of the United Counties. In point of seniority, however, Dr. Hess stands well up at the top of those who are elegible.

Mr. Chapman a Candidate.

A. E. Chapman has announced himself as a candidate for the Reeveship. He has been a member of the Council at different times during the past 25 years, and 15 years ago was defeated for the Reeveship by Walter M. Fowlds. Mr. Chapman says that it is too early in the season to announce his platform in detail, but on some of the issues he makes his position clear.

When he was asked his opinion by a taxpayer on the moral uplift movement that has pervaded the village during the past year, he said that if he were Reeve the streets of the village would be kept free from rowdyism. No man who misbehaved himself in public could hope to escape a police court hearing. At the same time Mr. Chapman would not go so far as to drag a man before a magistrate simply because he carried an odor of liquor on his breath.

Mr. Chapman says that the streets —especially the main thoroughfares—of the village are in need of improvement, but he would not spend a cent of the public money in paying for plans for paving before estimates of the cost of a water and sewer system were first obtained. It would, he says, be poor policy to lay down a pavement, only to tear it up in the future to lay sewer and water pipes.

A Delicate Question.

The matter of building a new school, Mr. Chapman regards as a delicate question, and he sees a way to have the taxpayers pass judgment upon it. The six members of the School Boad have been unanimously in favor of a new building. Three of these come up for selection this year and the men who oppose them must make known their position on the school question. The verdict of the people as recorded at the election should be accepted as final.

Potential Candidates.

Ten of the leading citizens are being urged to stand for the Council, these being: ex-Warden Walter M. Fowlds, Alfred Spooner, William Lynch, Frank Runnels, J. A. Brown, Dr. W. E. Wilson, C. B. Platt, J. A. McGrail, L. E. Kelly, and T. A. Coughlan.

The School Trustees.

Harry Dodd, George Whitred and John Stuart are the retiring members of the School Board and it is likely, in order to make a fair test of public opinion on their attitude on the school building question, all three will stand for re-election. The trustees who hold over for another year are: A. V. German, chairman; C. P. Doughty, secretary-treasurer, and R. N. Simpson.

TRAFFIC PUZZLE CAMPBELLFORD

Who Is To Blame For Odd Collision Near Trent Town.

MAY BE SUIT.

CAMPBELLFORD, Nov. 20. — A man driving in a car meets another auto which is on the wrong side of the road. Believing that the other would turn into its proper place, the driver of the first car holds on his way. When the two autos are within a few feet of each other, the first driver, fearing a collision makes a sharp turn to the left side of the road. At the same moment, the second driver turns to the right, and the result is a collision, in which ooth autos are damaged and a which both autos are damaged and a is severely injured.

Such a case actually occurred here near the town limits, and now the question arises, which of the drivers is responsible for the damage and the injury to the young lady? Is it the man who was going wrong but who tried to right himself, or the driver on the proper side of the road who to avoid trouble swerved to the left?

That is an interesting point in traffic regulations which will be aired in court as soon as the injured young lady is able to start suit and appear in court.

FREIGHTER ASHORE.

Aylestone, Bound For Europe, Is Aground in in St. Lawrence.

QUEBEC, Nov. 20 (Canadian Press). — The freighter Aylestone, bound from Montreal to European ports, is ashore on the Beauport coast three miles from Quebec. A heavy fog in the river was responsible for the grounding. The ship is in no danger.

The United Brotherhood of Carpenters and Joiners of America reports a total membership of 351,761.

for goodness sake eat
SHREDDED WHEAT
All the goodness of the whole wheat

YOUNG PEOPLE MET TO HEAR REPORTS

Miss Marjorie Sayles Reported on Conference Meeting at Port Hope.

MILLBROOK, Nov. 20.—The Young People's League held an interesting meeting this week, the special feature of the programme being the report of the inaugural Young People's convention for the Bay of Quinte Conference held last week in Port Hope, the delegate, Marjorie Sayles, giving a most comprehensive account of the two days' addresses, business items and the organization effected.

Previous to the report, the Missionary Vice-President, Mrs. G. W. Sayles, devoted about twenty minutes to information relative to her department. Some changes in the manner of remitting the money from the Forward Movement were decided upon at the recent convention, but the missionary, Rev. R. Hibbard of Chentu, West China, toward whose support the one hundred dollars raised locally is contributed, will remain the same.

The hymns used at the meeting were those sung at Port Hope during the convention sessions.

Mission Circle.

The November meeting of the Golden Links Mission Circle of the United Church was held on Tuesday evening at the home of the President, Mrs. J. McKnight, a fair number being in attendance.

During the discussion of business items, it was decided to have the "Travelling Basket" begin its rounds the first of December, so that selection from its contents may be made for Christmas gifts. The basket is a new idea locally, but has been successfully tried in other places. It will have a number of useful and fancy articles, and will be passed on from home to home, each person selecting something from what it contains, putting the money in the mite box and entering in the note book, which will also be among its contents, the article each is expected to contribute, with its approximate value. In this way the basket will always be supplied with a variety of goods for sale, and finances will be increased from the venture.

Mrs. V. C. Lambert, the Circle Honorary President, gave an instructive talk on the home mission work being done among the foreign population of Oshawa. It is estimated that of the 18,000 people in Oshawa 5,000 are foreigners, and of these 3,500 are Ukrainians. A native pastor and a deaconness, Miss K. Beith (supported by the Women's Missionary Society) serve the needs of these people, the work of Miss Beith including mothers' clubs, mission bands, home visiting and a Sunday School with an attendance of fifty. The C.G.I.T. groups, mission circles and mission bands of the churches in the city give much appreciated help in providing programmes, treats of various kinds, teachers in the Sunday School, etc., in this mission field which lies at their very door.

Mrs. McKnight took up the chapter from the study book, "Building with India," the Circle girls studying this year the same book as the Women's Missionary Auxiliary. As the organization was formerly Methodist, this is the first year the members have had a personal interest in missions in India, the United Church having a number of stations and workers in this great field.

The autograph quilt which the Circle has completed will be auctioned off at the basket social to be held under C.G.I.T. auspices on Wednesday, Nov. 25, following the sale of the baskets. A reserve bid will prevent the quilt, which is a handsome one, being disposed of too cheaply.

A missionary and his family of three children, in British Columbia, will be remembered with a box of good things by the Circle at Christmas time.

Mrs. McKnight provided a treat of home-made candy, while the members looked over a selection of beads which Mrs. Lambert brought from Oshawa on a recent visit, the sale of these meaning an increase of funds for the local society. They may be seen in the window of Lambert's bakery during the remainder of this week. The minister in Hespeler, who undertook this method of raising missionary money, allows a percentage to the local societies, and gives all he makes above actual cost to the general funds of the missionary department of the church. Put together with tiny gold links, instead of being strung on cord, the strands, which are really beautiful, are stronger than the ones ordinarily bought.

The Executive of the Circle will consider plans in the immediate future of increasing interest and attendance at the monthly meetings.

To Light Plant.

M. McDowell, whose commercial poultry plant is situated just outside the corporation limits, is having his property wired for electric lighting. His residence and poultry houses will be supplied with this modern convenience.

Last year Mr. McDowell tried the experiment during the late fall and winter months of lighting part of his poultry plant with gasoline lanterns for two hours or more at night to increase production, and found results quite satisfactory. The electric lighting will permit the experiment on a larger scale and with less inconvenience and labor to the owner this winter.

RECOUNT GIVES SPOTTON SEAT

Conservative Candidate in North Huron Displaces King, Progressive.

MAJORITY IS 11.

GODERICH, Nov. 20 (Canadian Press)—As the result of the decision handed out last night by Judge Lewis on a recount in the North Huron Federal election, George W. Spotton has been conceded the election by majority of eleven, the figures being 5,088 for Spotton and 5,077 for King. King, who represented the Progressive forces, formerly held a majority of 169.

A recount was asked by George Spotton because a number of ballots in numbers two and six in Grey and number seven in Ashfield polling divisions had counterfoils attached.

They aggregate a total of 342 votes.

TORONTO, Nov. 20 (Canadian Press)—Announcement of the result in North Huron which gives the seat to the Conservative, G. W. Spotton, now places the Conservative strength at 118 seats while the Liberals have 100, Progressives 23, Labor 2 and Independent 1. One seat (Bagot) is vacant.

SCHOOL BY-LAW HAS BEEN FOUND

Secretary of Board Had Missing Document in His Possession.

WAS ON VACATION.

(By a Staff Reporter.)

HASTINGS, Nov. 20.— At the November meeting of the Village Council the by-law prepared by the School Board to provide for the building of a new Public school, and which the Board asked the Council to submit to the people, turned up missing. Trustee Dodd, who represented the Board at the meeting, said Secretary C. P. Doughty had given him to understand that the by-law had been placed in the hands of Village Clerk Wilson. The latter, however, had no recollection of receiving it and could not, aftre diligent search, find it among his papers.

The mystery has been cleared up, but not before some hard feeling had been engendered between the two bodies. At the time of the Council meeting Secretary Doughty was on his vacation, but he has returned and the by-law has been found in his possession.

NEW MEMBERS OF FRENCH ACADEMY

Paul Valery, Poet and Critic, Successor to Anatole France.

PARIS, Nov. 20. — (Canadian Press.)—Anatole France's chair was the only one really contested in the election Thursday of three members of the French Academy and the elevation of Paul Valery to France's place among the forty immortals was the most interesting of the day.

M. Valery, who is one of the most brilliant critics and poets in France ran second to Leon Berard, former minister of public instruction, on the first two ballots, but took the lead when Victor Berard, a senator and also former minister of instruction who had been third, was counted out. M. Valery won the election on the fourth ballot with the necessary majority of seventeen, as there were only 32 academicians at the sitting.

M. Clemenceau, who had been elected to the Academy but never received, was among the absentees.

The Duc de La Force, and Louis Bertrand, the author, were elected on the first ballot to fill the vacancies caused by the deaths of the Duc de Hausanville, and Maurice Barres, respectively.

The New, Easy Way to Have Beautiful Waxed Floors and Linoleum

THE new, easy way to wax linoleum is with Johnson's Liquid Wax, applied with a Johnson Wax Mop and polished with a Weighted Brush.

JOHNSON'S POLISHING WAX

Your linoleum will look more beautiful—clean much easier—and last years longer if you polish it occasionally with Johnson's Liquid Wax. It brings out the pattern and color—protects linoleum from wear and imparts a beautiful, dry, dirt-repellent surface which washes off like a piece of glass. Johnson's Liquid Wax is recommended by all the leading manufacturers of linoleum.

Waxed floors, besides being the most beautiful and distinctive, have many practical advantages. They are, by far, the most economical—they do not show scratches or heel prints—are not slippery—and traffic spots can easily be rewaxed without going over the entire floor. Johnson's Liquid Wax is a complete finish and polish for floors of all kinds—wood, linoleum, rubber, tile, marble, etc.

$6.75 Floor Polishing Outfit—$5.00

This Outfit Consists of:

1 Quart of Johnson's Liquid Wax $1.50
1 Johnson's Lamb's-wool Wax Mop 1.50
1 Johnson's Weighted Floor Polishing Brush . 3.50
1 Johnson's Book on Home Beautifying . . .25
$6.75

A Saving of $1.75!

This offer is good at department, drug, grocery, hardware and paint stores. If your dealer cannot furnish the outfit, write us for the name of a nearby dealer who can.

S. C. JOHNSON & SON, Ltd.
BRANTFORD, CANADA
Branches: Vancouver - Winnipeg - Toronto - Montreal

PRE-HOLIDAY BARGAINS
—in—
House Furnishings

Now is the time to make your home cosy and attractive for Christmas visitors. We are showing a large quantity of merchandise suitable for this purpose — all at GREATLY REDUCED PRICES.

Exquisite Tapestry and Draperies

SILK CURTAIN NETS—New designs. A most attractive and rich looking Curtain Net, 42 inches wide, ivory and ecru shades. Regular price, $2.00 a yard, for $1.50

FILET, TUSCAN AND LEVER NETS AND SILK-FINISHED MADRASES — Finest quality made, rich and effective designs, 42 to 50 inches wide, in ivory, cream and ecru. Regular price, $1.75 to $2.50, for . . . $1.39

FILET AND NOTTINGHAM NETS AND MADRAS—Fine quality, large choice of designs, in white, ivory and ecru, 42 and 50 inches wide. Regular price, $1.35 and $1.50, for 98c

TUSCAN NETS AND SCOTCH MADRAS—These are a splendid wearing quality, in a variety of new designs, ivory and ecru shades, 45 inches wide. Regular price, 80c, for, yard 59c

FILET NETS—With lace edges, neat conventional designs, ivory shade, 42 inches wide. Regular price, 65c, for, a yard 49c

NOTTINGHAM NETS AND SCOTCH MADRAS—10 designs to choose from, in white, ivory and ecru shades, 36 inches wide. Regular price, 35c and 40c, for, yard 29c

MARQUISETTE—Choice of crossbar designs in one and two-inch squares, or plain centre with taped edge. White, ivory and ecru. 36 inches wide. Regular price, 30c, for 19c

25% DISCOUNT ON CHINTZ AND CRETONNES

English, American and domestic makes. 2,500 yards. Choice of over 100 designs. Suitable for drapes, upholstering, fancy work, cushions, aprons, dresses, etc. Color combinations to suit any room. 31, 36 and 50 inches wide. Prices range from . . . . . 25c to $2.25

Discount of 25% on All Regular Prices

Wonderful Values in French Velours

Single and double-face, best quality, in shades of blue, rose, brown, green, mulberry and taupe. 50 inches wide.

Double-face. Regular price, $5.00, for, yard $3.50

Single-face. Regular price, $3.50, for, yard $2.50

TAPESTRY FOR UPHOLSTERING—Large choice of designs and colors. Floral and Verdure designs. 50 inches wide. Regular price, $2.00, for, per yard $1.50
Regular price, $4.50, for, per yard $2.95
Regular price, $7.50, for, per yard $4.50

MOHAIR COVERINGS—Lister's best quality. Shades of light brown, walnut brown and blue. 50 inches wide. Regular $7.00, for, yard, $5.50

COLORED SCOTCH MADRAS—Floral and bird designs. Shades of blue, rose, brown and gold. 50 inches wide. Regular price, $1.50, for, yard . . 89c

Chesterfield's Suits Underpriced

Chesterfield Suite of 3 pieces—Chesterfield and two Arm Chairs. Queen Anne design, roll spring arms, webbed construction, spring seat and back, separate Fischman cushions, upholstered in good quality tapestry, plain arms and front. Regular price, $165.00, for $137.50

Same Suite upholstered in plain brown mohair, with figured cushions. Regular price, $225.00, for $175.00

WILTON HEARTH RUGS AND MATS—Best quality, in large range of designs and colors, linen fringe.
Size 27" x 54". Regular $10.50, for $8.50
Size 36" x 63". Regular $15.50, for $12.75

AXMINSTER HEARTH RUGS AND MATS—Barrymore guaranteed quality, in Oriental and conventional designs.
Size 27" x 54" for $4.85
Size 36" x 63" for $8.75

BUFFET—One only, genuine walnut, Italian design, has 4 drawers, one lined and sliding silver tray, cupboard space at each end, 60-inch case. Regular price, $75.00, for . . $45.00

LIBRARY TABLE—Solid American black walnut, Louis 15th design. Has 8 carved legs, oval top and ends, 4 cane panels, book shelf at ends. Regular price, $90.00, for . . $45.00

VANITY DRESSERS—One only, Queen Anne design, walnut finish, four drawers and two small jewel drawers, large centre mirror and two swing mirrors, best British plate. Regular price, $45.00, for $32.50

BRIDGE LAMPS—3 only, metal standards, with adjustable arm, imitation pigskin shades, decorated. Wired complete. Regular price, $12.50, for $6.00

BRIDGE LAMP—One only, walnut finish base, with fancy silk shade, taupe and rose, 6-inch silk fringe. Regular price, $25.00, for $12.50

ARM CHAIR AND ROCKER—Large size, upholstered all over in tapestry in floral design, spring seats. Regular $25.00, for, each . . $15.00

MACEY BOOK CASES—Three sections with top and bottom, solid oak, fumed finish. Regular price, $35.00, for $29.50

CUSHION FORMS—In good quality white cotton, filled with pure kapoc, soft and comfy, in square, round, oblong and bolster shapes. All sizes in stock. Each, 65c to $1.65

LINOLEUM REMNANTS — 2 and 4 yards wide. Lengths of pieces from 6 to 20 sq. yards. Floral and block designs. Regular $1.05, for 89c

STEEL BEDS, WHITE ENAMEL—Continuous posts. A strong, solid Bed. All sizes in stock. Regular price, $10.50, for $8.50

McBRIDE & FRANKS
PHONE 2069 - 224 CHARLOTTE ST.

BANKRUPT STOCK

ENGLISH CLOTHIERS Ltd

OVERCOAT SALE

An Overcoat for Every Man

Short, tall, young, old, slim, stout or just a happy medium all way round—makes no difference—we have Overcoats you'll like. We are sure of this, because we have everything that's new and correct, and every O'Coat bears our satisfaction guarantee—worth having these days. Smart for street wear, great for motoring. Big, warm Ulsters .....

16.50 18.75 19.50

24.50 24.75

25.75 27.75 32.50

REAL VALUES **MEN'S SUITS** TWO PANT SUITS

14.75, 18.75, 24.75, 32.50, 26.75

MEN'S SHIRTS

Tooke, Arrow, Forsyth and other real good makes. All new, nice clean patterns.

$1.29 - $1.95

SPECIALS

Men's Work Pants	$1.95-$2.85
Men's Overalls	$1.85-$2.50
Men's Smocks	$1.85-$2.50
Men's Work Shirts	$1.00-$1.19
Men's Coveralls	$2.95
Boys' Tweed Bloomers	$1.39-1.69
Boys' Blue Bloomers	$2.25-$2.50
Boys' Slicker Coats	$4.49
Men's Slicker Coats	$7.49
Boys' Knickers	$1.00-$1.25
Boys' Work Shirts	49c-85c

SATURDAY BARGAINS

409 GEORGE ST.

BOYS' OVERCOATS

Light and dark greys, one, two and three-piece belts, with heavy tweed and flannel linings. Real boyish models. Sizes from 7 to 16 .....

$9.75 $10.75 $14.75

BOYS' SUITS

In light and dark grey and brown tweeds and homespuns; also a real good line of blue serges. These Suits sold regularly up to $16.50. Some have two Bloomers .....

$5.00 $8.45 $9.75

$10.45 $12.50

MEN'S UNDERWEAR

Turnbull's Combs	$1.79-$2.69
Penman's Combs	$2.00
Stanfield's Combs	$5.00
Turnbull's Shirts and Drawers	89c
Penman's Shirts and Drawers,	$1.10-$1.70
Boys' Fleeced Combs	90c

MEN'S HATS

Ward's and Christy's English makes. All latest shades and styles.

$2.85 - $4.45

SPECIALS

Men's Fine Hose	42c-69c
Men's Work Hose	39c-59c
Boys' Cashmere Hose	$1.00-$1.15
Men's Ties	59c-85c-$1.19
Bow Ties	39c
Men's Garters	31c-35c-45c
Suspenders	39c-50c
Men's Scarfs	$1.25
Men's Sweaters	$3.75-$4.85
Men's Caps	95c-$1.50-$1.95
Boys' Caps	79c-$1.25-$1.50

SATURDAY BARGAINS

409 GEORGE ST.

FRENCH PLAN TRIP TO POLE

Planes Will Be Taken Along On Specially Built Sledges.

FLY TO NEW YORK.

PARIS, November 20 — Canadian Press. — The French navy department plans an expedition to the North Pole next spring, and a subsequent airplane flight from the pole to New York City, it was announced to-day.

Supplied and manned by the navy department, and equipped with scientific apparatus, the expedition will be known as the "French Air Mission to the North Pole."

The expedition will leave Dunkirk, France about the end of April, establish a base at Spitsbergen, Norwegian Archipelago, and then strike off for the pole, carrying the sea-planes on specially devised auto-sledges, capable of travelling on either water or ice.

RABBIT REARING NEW INDUSTRY

Business is Growing Up Around Suburbs of Victoria.

HIGH PRICES PAID

VICTORIA, B.C., Nov. 20. — A little-noticed industry but one that bids fair to attain large proportions on Vancouver Island is rising almost in the middle of the city and around suburban homes—pedigree rabbit rearing. On the Saanich Peninsula alone there are now more than twenty rabittries, some already operating on a large scale, and others fast growing to sizeable proportions.

While the production of thoroughbred rabbits for stock purposes is at present the most paying end of the modern rabbitry business, the possibilities of fur raising and meat production loom large on the market side of the industry now in its infant stages compared to the proportions it has reached in other countries.

It may come as a surprise to the layman to learn that a thoroughbred rabbit brings $100 to $200 in the market for breeding purposes, and that it is a common thing for certain breeds to attain a weight of from fifteen to eighteen pounds.

The growing demand for furs for women's dress and other uses has led to a great increase in the use of dyed furs. The rabbit supplies a very large percentage of the artificially prepared furs, passing under trade names.

CASSIAR INVADED BY GOLD DREDGES

Country is Being Converted From "Poor Man's Camp" To Big Field.

TELEGRAPH CREEK, B. C., Nov. 20.—The coming of the gold dredge is expected to make the Cassiar one of the world's most important placer gold producing areas. The country is being converted from "a poor man's camp" to a field for operation by big corporations backed by larger capital.

The early excitement that followed in the wake of the sensational discovery of gold on Gold Pan Creek last fall has died out. The days of the hand-rocker and sluice box —primitive equipment of the "poor man's camp" are passing even in that remote section of British Columbia's mining districts, and are being followed by dredging and hydraulic operations. Tons of machinery are being hauled into the Cassiar now on tractors and and by next spring modern mining apparatus will be drawing rich treasure from the creeks which in the past have been worked by nothing more effective than a pick and shovel.

All the gold on the creeks is very coarse and nugget values average from $2 to $20, although one was uncovered recently valued at $60.

By the overflowing of the Yellow River, an area of more than 1500 sq. miles of China has recently been inundated. This is said to be the worst flood since 1887.

The Slight Cold Of To-day May Be Serious To-morrow

On the first appearance of a cough or cold, do not neglect it, but get rid of it at once before it has a chance to grow worse and becomes settled on the lungs, for once it does become deep-seated you are going to have a lot of trouble in getting rid of it.

Our advice to you is that on the first sign of a cough or cold you should procure a bottle of

Dr. Wood's Norway Pine Syrup

as by its timely use you may save yourself many years of suffering from some serious bronchial or lung troubles.

"Dr. Wood's" has been on the market for the past 37 years; so you are not experimenting with some new and untried remedy; put up only by The T. Milburn Co., Limited, Toronto, Ont.

RUM PEDDLERS OPERA PATRONS

Chicago Bootleggers Ardent Admirer of Song Birds of the Opera.

OFTEN "STEPPED OUT."

CHICAGO, Nov. 20.—When gunmen interrupted the shoe-shining porter in Isadore Paul's barber shop Tuesday night to shoot his customer, the eminent "Samoots" Amatuma, a generous patron was lost by the Chicago Civic Opera Company.

Like the Genna brothers, John Scalisei, Albert Anselni and other well-to-do bootleggers of the Italian quarter, "Samoots" was an enthusiastic lover of the opera. He had four opera tickets in his pocket when his enemies shot him down. The head barber, the manicurist and the porter had just finished shaving and shining him for his evening at the Auditorium.

The unidentified gunmen acted as if they had expected to find the sawed-off bootlegger in the barber shop. If they had read the opera advertisements they undoubtedly did know that "Samoots" would be stepping out, for Tuesday night's opera was "Aida," with Rosa Raisa and Virgilio Lazzari starring.

Little Hope for Recovery.

"Samoots" was still alive today and hopeful of hearing many more operas, but his doctors shook their heads.

Lazzari, Claudia Muzio and Tito Schipa are gods in "Little Italy," and as the plutocrats of the quarter the bootleggers were always first to honor them. Last season the Genna brothers, rich, affable and generous, were the most conspicuous entertainers. Since the close of last season some of the brothers have been killed and the others have been frightened out of Chicago by gang enemies. This would have been "Samoots'" season, for the passing of the Gennas left him the most important bootlegger in the quarter.

Dull Season for Stars.

Now it looks like a dull winter for some of the singers. No more spaghetti dinners in Taylor street, with the rich brothers Genna pouring rare wines. No more orchids with the card of Sig. Amatuma attached. No more baskets of fruit from that distinguished cheese merchant and shotgun expert, A. Anselni. "Diamond Joe" Esposito remains, of course, the suavest host of all, but the social calendar will be dull until the demand for bootleg alcohol creates new capitalists to take the place of those put down and out in the last few months.

Yet the situation isn't altogether gloomy. For one person in the operatic world the shotguns of the Weiss-McCarthy "mob" have made music sweeter than the singing of Tito Schipa. He is "Mr. Bennett," the unobtrusive, almost unknown claque master. Every time a bootlegger is shot the stock of "Mr. Bennett" jumps a point.

"Mr. Bennett" lives by furnishing claques for opera stars who want to be sure of lots of applause, whether they flat their high notes or not. On West Madison, South Canal and South Jefferson streets, where the jobless men of North and South America sooner or later land, "Mr. Bennett" has hundreds of occasional employees who know how to stamp their feet and whistle when applause is needed. Given an order, he'll pack as many of them as may be needed into the galleries of the Auditorium and lift the roof with ovations for his patron.

Since the Volstead Act became law, "Mr. Bennett's" business hasn't been quite as brisk as it used to be. Bootlegging has created a new leisure class in "Little Italy." Men with a natural love of music, who used to find it hard to buy gallery seats for two or three operas a season, have been made so rich that they can afford to buy the best seats in the Auditorium every time an Italian singer is billed. Their applause, given without charge, has hurt the claquing business a lot.

Now that the Gennas are dead or in flight, Anselni and Scalise on their way to the penitentiary and Amatuma in the Jefferson Park Hospital with little chance of hearing "Aida" sung again, "Mr. Bennett" and his army of whistlers can look forward to better times.

ONLY JEWISH MEMBER

Sam W. Jacobs, who again has been re-elected for Cartier, and who will again be the only Jewish member in the House.

THE MARKETS

MINING STOCKS

Gold	
Argonaut	14⅞
Con. West Dome	10
Bidgood	9½
Dome	1760
Goldale	3⅜
Hattie Pfd.	⅞
Hollinger Cons.	1700
Hunton	2¾
Keora	17½
Kirkland Lake	980
McIntyre	2150
Moneta	17
Newray	34
Tough Oaks	48½
Teck Hughes	224
Vipond	120
W. Hargraves	750
Vickers	8¼
Silver	
Beaver	53
Castle Trethewey	134
Coniagas	335
Crown Reserve	18
Keeley	149
Lorrain Cons.	7½
La Rose	30
Mining Corp.	298
Nippissinfi	....

Amer. Can.	251½	249¾	250
Balt. & Ohio	93⅛	92½	92⅝
Ches. & Ohio	120¾	118¼	118⅝
Crysler	204	197	198⅛
Dupont	228	219¾	221
Fleishman	140¼	137	139¾
General Motors	128½	125¾	127⅜
Hudson Motors	102¼	96⅜	97
Int. Nickel	48⅛	47¾	47⅝
Mack Truck	222	219½	219⅛
Marland Oil	57½	56½	56⅞
Rubber	93⅞	92⅛	92¼
White Motors	84¾	81¼	83⅜
U. S. Steel	133⅞	132¾	133

CHICAGO WHEAT

	High.	Low.	Close.
Dec.	161¾	159⅛	159⅛
May	158¼	155½	156¼
July	139¾	136¾	137¾

CHICAGO CORN

Dec.	75⅛	75	75
May	79⅝	78⅜	79
July	80¾	80	80¼

WINNIPEG WHEAT

Nov.	145½	142¾	143⅛
Dec.	140¼	137½	138⅜
May	142½	139⅞	140⅜
July	141⅞	139⅜	139⅞

Speculators For Advance Control Stock Market

NEW YORK, Nov. 20.—(Canadian Press.)— Speculators for an advance gained control in to-day's stock market with buying influenced by President Coolidge's speech to the New York business men last night, the retention of the 3 1-2 per cent. rediscount rate by the New York Federal Reserve Bank, the prompt over-subscription of the $100,000,000 Italian loan and constructive trade news. Motors showed signs of renewed popularity despite a temporary sinking spell around mid-day. Rails were again leaders of advance, although substantial gains also were made by a number of food merchandise, copper and tobacco issues.

FINE COMEDY IN HALL AT LYCEUM

Sacred Heart Sodality Repeated "Patsy From Dakota.

"Patsy from Dakota," a sparkling three-act comedy put on with great success in their own hall some time ago by the Young Ladies' Sodality of the Sacred Heart Parish, was repeated last evening in the assembly hall of St. Alphonsus' Lyceum, which was filled for the occasion with an enthusiastic audience that appeared to enjoy the well-presented little play very much.

The play is in three acts, with a prologue in which the following actors take part: The Misses Mary Grady, Josephine O'Keefe, Amelia Asta and Margaret McCarthy, and Messrs. Victor Grady, Lorne Ritchie, Joseph Collins and Herbert Masterson. Those taking part in the play: Celestine, the Maid (Miss Louise Letellier); Aunt Elinor, Mrs. Madison (Miss Madeline Asta); Patsy, from Dakota (Miss Frances Collins); Mrs. Repeater Miss Mae Rose); Mrs. Makepeace (Miss Carmel Fitzgerald); Miss Virginia Carter (Miss Minnie Allen); Miss Kuytus, a reporter (Miss Ethel Armstrong); Miss Ethelyn Astor (Miss Margaret Willard); Countess Duval (Miss Annie Gentille); Louis Duval (Jos. Doley); Signor Carboni, a violinist (Gerald Collins).

The Sacred Heart Orchestra rendered several fine selections, with the following players taking part: Messrs. Harold Armstrong, Gerald Collins, Paul Koster and Francis O'Keefe, assisted by Mr. Joseph Minicolo. Specialties were introduced between acts by Miss Alma Goselin, who gave a reading; Miss Madeline Curtin, who danced the Highland Fling, and the Sword Dance in Scotch costume; Chas. Liebers, Jr., with violin numbers, and Little Miss Guess, a clever feminine impersonation done by James Moloney.

Accompanists for the evening were the Misses Josephine O'Keefe and Ethel Armstrong and Harold Armstrong.

REV. DR. BLAGRAVE WAS RE-ELECTED

Represents Arts and Divinity on Trinity College Corporation.

At a meeting of the Convocation of the University of Trinity College, held in the College Library, Thursday of this week, the Rev. R. C. Blagrave, D.D., was re-elected to represent Arts and Divinity on the corporation for the next four years.

SAVAGES DO NOT HAVE OUR DISEASES.

Tuberculosis, cancer, 'flu, pneumonia and most of our diseases are unknown among savages. The reason is that they live upon natural foods. When they contact civilization and begin to live upon civilized man's white flour and refined "ghost cereals" they die off quickly with civilized man's diseases, but not if they stick to their own natural foods. Thus it is shown that it is civilized man's foods that cause his omnipresent diseases.

And besides food science has proved that the most fatal of civilized man's food practices is the refining out of his chief foodstuffs, the grains, their body-building mineral salts, fats and vitamins.

Dr. Robt. G. Jackson of Toronto, editor of the Dietetic Age of New York, circulating among physicians, has taught this for years. To counteract the effect of these refined foods, Dr. Jackson devised Roman Meal, a natural whole grain food, made from whole wheat, whole rye, flaxin and bran, rich in all those elements refined out of white flour and "ghost cereals." Roman Meal eaten several times each week, in any of the delightful ways in which it may be cooked, will compensate the deficiencies of white flour, etc., and promote good health. It prevents indigestion and positively relieves constipation. Beef has 952 food units to the pound, Roman Meal has 1,600. Especially valuable for nursing and expectant mothers and children from the 10th month. At grocers.

DRIVE STARTING FOR SANITARIUM

Teams Will Canvass City For Funds For Beck Memorial.

MEET TO-NIGHT.

A meeting was held in Hooper's parlors last night to consider plans for a canvass of the city for the Beck Memorial Endowment for the Queen Alexandra sanitarium. The matter was thoroughly discussed from different angles.

The subject was introduced by Mayor Turner in a short speech.

Vincent Eastwood said that the question had not been laid before the people properly. The citizens, including himself, did not know how the sanitarium was run or whether Peterborough people could go there. Others considered that they were paying for it through their light bills, while in Peterborough, if not in other cities, there were many who blamed Adam Beck for the prices paid the holders of Peterborough Light stock.

S. R. Armstrong stressed the point that it was as a memorial to Sir Adam Beck that he was behind the plan. A great deal of money had been saved to the people of this city, and of this province through the policies of Sir Adam Beck, he said.

Other speakers said that the sanitarium had done good work when Sir Adam had looked after the endowment, and that now it would have to be kept up by the people, or the work discontinued.

A point that was stressed was that the people were being approached for money for church purposes and that many were saving for Christmas. This was somewhat discounted by the fact that the pledge cards that are signed call for payments over a period of two years.

Arrangements were made for team captains, and those heading teams will meet tonight to report on their teams and to discuss further the advisability of making the canvass now.

Skill in Manufacture

The Mechanical equipment of the Wabasso Cotton Company equals that of the finest Old Country Mills.

Those who operate the machines are chosen for their expert skill and wide experience.

Because of these high standards in manufacture Wabasso Cottons enjoy a supremacy which is unchallenged.

Wabasso Cottons are Canada's best

When buying Cottons of any kind, always specify "WABASSO." 13

DR. SUTTON FLAYS

(Continued from Page 1).

of the Board of Health, if they allow themselves to speak out, will tell you they can't get on with anything—the pasteurization of milk or any othe reform — because being only laymen they can't stand up against the obstacles offered by the M.O.H.'

"That's enough of that. I'm sorry I had to come out as plainly as I have, but it is necessary."

After telling of the superiority of the Oshawa system, Dr. Sutton made a stirring plea for interest among Kiwanians and all citizens interested in the health of the community. The Public Health Nurse is the keystone of the health work, Dr. Sutton said, "and you might have known much more about it if the Red Cross Nurse had had the opportunity to do some work when she was here. She was sent here to work under the M.O.H. in an effort to demonstrate the value of Public Health Nursing, but could find nothing to do. No one would tell her what to do. She begged in vain for an opportunity to work."

Says Slackness Here.

Weekly report cards are sent to the department by the municipalities, Dr. Sutton said, and every week there are some diseases listed on Oshawa's card. Peterborough's card, on the other hand, will have none listed for several successive weeks. "Yet I know Oshawa is less afflicted with communicable diseases than Peterborough. When we have a Board of Health that is alive to its duties these diseases will be traced and known.

"In Peterborough there is no effort made to trace scarlet fever and similar diseases to their source or to find out anything about them. And if scarlet fever gets into a place His Satanic Majesty alone knows where it will end. If the medical fraternity has confidence in the Board of Health and knows its reports will be sympathetically and intelligently received and acted upon, then these cases will be reported, and even slim clues will be given for the Board to work on."

Venereal Disease.

Venereal disease is the curse of the age, Dr. Sutton said, and strong measures are needed to put it down. This city has its full quota of sufferers. Out of 20,000 people fully 2,000 are venereal disease sufferers, some of the cases not being dangerous to others. More and more cases are coming to the attention of the venereal disease clinic. "Syphilis is the great killer of the race, taking men at an age where their ability and strength is just beginning to manifest itself in usefulness of the community.

"Life, liberty and happiness, these are the aims of the efforts for public health. Life must be begun well, with proper birth and healthy parents; it must remain full and active, realizing the fullest possibilities of the human frame; it must have the liberty to enjoy life and use perfect health for the betterment of the individual, the family and the country.

The buildings of men are probably the best records of accomplishment, but only some buildings are of stone, brick and mortar. The building of a healthy and happy town is the best work of man.

"The town that adopts the 'hush, hush' policy is going back. The town that says 'Don't say that, it will hurt the town—it's a fine town, a real good town'—that town is a town in which decay is setting in and it will be a dead town if not retrieved.

"The town which has the guts to acknowledge things aren't right and are going to be right, that is the live town. Don't fear to acknowledge that which is wrong, and don't hesitate to rectify it.

"From now on this campaign is not mine — it is Kiwanis' and Rotary's and every citizen's campaign. I have endeavored to show the need for reform. Your Kiwanis motto is 'We Build.' Start in this health campaign to build from the ground up — a better, healthier Peterborough."

VOICE OF THE PEOPLE.

TO WAR VETERANS.

Dear Sir: At a meeting of the Executive Committee, I have been instructed to invite the returned soldiers, who are holding a meeting tonight at the Armouries, to come over and make free use of the G.W.V.A. Hall, and I trust that they will accept this invitation in the wholehearted spirit in which it has been tendered.

I would like to further state that the G.W.V.A. Hall is not only open to all returned men at all times, but the officers of the association can only feel the greatest regret when they hear of some individual arranging a meeting elsewhere, as we feel that this hall should be the headquarters for all returned men.

Regarding the question of unity which I understand is to be the main topic of the evening, the local branch of the G.W.V.A. is on record as being unanimously in favor of one organization, but I would like to here suggest that in Peterboro we have never had but one organization. If the unattached veterans really wish for unity, the thing for them to do forthwith is to get into that organization and then there need be no question of unity in this city.

Our association has never been a closed corporation. Any and all returned men are welcome to join. It has been said by a great many returned men that they will wait and see what is done about unity, and I can only ask them to recall "the wait and see" methods of certain men in Britain early in the war.

Others shout from practically every street corner of the city—That as long as we have the chirpers and cockneys up there, they will be d--d if they will join. Well, all I can say is that the same chirpers, etc., made up one large percentage of the 1st Canadian Expeditionary Force, and if we are to have unity, we have got to have all returned men, irrespective of color, race or creed, and all the pleasing titles you wish to give them.

Thanking you, Mr. Editor, for your valuable space, I am, yours faithfully,

G. G. Winterbotham, Commander
Peterboro Branch G.W.V.A.

ANOTHER JOHN SMITH.

Simcoe Street Barber is Not Writer of Letter to Examiner.

Mr. John Smith, 641 Water street, of the firm of Smith and Freeman, Simcoe Street, wishes to state that he is not the "John Smith" whose letter appeared in last evening's Examiner, in the "Voice of the People" column.

MEDICAL SOCIETY.

D. Roscoe Graham, of Toronto, spoke to the Peterboro Medical Society on Wednesday evening of this week, at their regular meeting in the Public Library. His subject was "The Surgical Dyspepsias."

PEERLESS
ERASMIC
THE DAINTY SOAP

AFTER using Erasmic there is no hardening or tightening of the skin such as is common after the use of many ordinary soaps.

Pure fats and vegetable oils, and the special herb which gives the soap its lovely deep purple colour produce a charming bloom and freshness of complexion. 84

Made by ERASMIC PERFUMERS, London and Paris

MAHER & WESLEY

SUITS & OVERCOATS

At Prices which Set a Record for Value

$19.50 - $22.50
$24.75 - $29.75

We were fortunate in securing more Overcoats, and pass them on to you at the savings we made. Every Coat is guaranteed all-wool. Styles are single and double-breasted, in the very best and latest models. It's an exceptional opportunity to get a thoroughly good Overcoat and save dollars on same.

Bargain in Boys' Overcoats

A lucky purchase of Overcoats for boys aged 6 to 10 years, in blue and olive heather shades. Double-breasted large collar, half belt, lined with a good tweed lining. Worth $8.50 to $10.00, for..... **$6.95**

$2.95 - Men's Hats - $3.95

We have without a doubt the best Men's and Young Men's Hats. Canadian made and latest styles and shapes, and sell them for less as we haven't the big expense.

New Arrivals Men's Shirts — Pyjamas — Night Shirts — Underwear — Hosiery — Neck Scarfs — Ties — Combinations — Sweater Coats — Boys' Jerseys, Etc.

ALL AT PRICES A LITTLE LESS THAN YOU PAY ELSEWHERE

Suits 19.50 & 22.50

Men's and Young Men's Tweed Suits, new English models; also more conservative styles to choose from. Dark and medium shades. If you want a Suit, here is where you can save many dollars.

Made to Measure

We give special attention to wants of the very particular young men. See our values and the wide shoulder, narrow skirt, short coats and wide trousers for young men.

EVERYTHING THAT THE BIG STORES HAVE BUT THE EXPENSE
OUR PRICES ARE LESS

MAHER & WESLEY

PHONE 577W — 188 CHARLOTTE STREET

Necessity!

We are compelled, in order to finance the payments for our heavy stock of Men's Clothing, to drop the price on Overcoats and Suits to a figure that will be so attractive that they will be irresistable.

We prepared for a busy season's selling, and unfavorable conditions have left us with an overload of Men's Heavy Coats and Suits, that we will offer at sensational price cuts. We must turn them into cash immediately to raise funds for acutely pressing needs.

Here's two offers that can't be equalled anywhere.

O'COATS

A magnificent lot of extra well made, heavy Winter Overcoats. Tailored to retain their shape and appearance over a long period of wear. Materials are naps, Whitneys, chinchillas, blanket cloths, etc., in all shades, and there are all sizes in the lot.

The lowest priced Coat on the rack was made to sell at $30.00 and they grade up to a $55.00 value. While they last we offer them in 3 lots, priced at only

$17.50 $23.50 $32.50

SUITS $29.50

With an Extra Pair of Pants **FREE!**

These Are Made-to-Measure

Suits from cloth of your own selection. A fine range to choose from. A real chance to cut down high living costs and get more for your money than in the palmiest pre-war days.

Come in, select your cloth, and we will measure you and make you a well-tailored Suit, guaranteed to fit correctly, for the very low price of

$29.50

And we make and give you an EXTRA PAIR OF PANTS

FREE!

These exceptional bargain offers are for cash orders only.

PETERBORO TAILORING COMPANY
161 HUNTER STREET
(Opp. Heintzman Hall)

THE MARKETS

MINING STOCKS

Gold

Argonaut	15		14¾
Con. West Dome	19½		19
Bidgood	10		9½
Dome	1785		1760
Goldale	33¼		33
Hattie Pfd.	2		2
Hollinger Cons.	1705		1700
Hunton	7½		7¼
Keora	13⅜		17½
Kirkland Lake	980		980
McIntyre	2160		2150
Moneta	18		17
Newray	35		34
Tough Oaks	48½		48¼
Teck Hughes	226		224
Vipond	121		120
W. Hargraves	760		750
Vickers	8¼		8¼

Silver

Beaver	53½		53
Castle Trethewey	135		134
Coniagas	340		335
Crown Reserve	18½		18
Keeley	150		149
Lorrain Cons.	8		7½
La Rose	40		36
Mining Corp.	305		298
Nippissinfi	500		....
Amer. Can.	251¼	249¾	250
Balt. & Ohio	93⅜	92⅝	92⅝
Ches. & Ohio	120¾	118¾	118⅝
Crysler	204	197	198⅛
Dupont	228	219¾	221
Fleishman	140⅝	137	139¾
General Motors	128½	125¾	127⅜
Hudson Motors	102¾	96¾	97
Int. Nickel	48⅜	47¾	47⅝
Mack Truck	222	219½	219½
Marland Oil	57¼	56½	56⅞
Rubber	93⅞	92⅛	92⅛
White Motors	84¾	81¼	83⅛
U. S. Steel	133⅞	132¾	133

CHICAGO WHEAT

	High.	Low.	Close.
Dec.	161¾	159⅜	159⅝
May	158¾	155½	156¼
July	139¾	136¾	137¾

CHICAGO CORN

Dec.	75⅛	75	75
May	79⅝	78⅜	79
July	80¾	80	80¼

WINNIPEG WHEAT

Nov.	145½	142¾	143⅛
Dec.	140¼	137½	138⅜
May	142½	139⅞	140⅜
July	141⅞	139⅜	139⅞

Speculators For Advance Control Stock Market

NEW YORK, Nov. 20.—(Canadian Press.)— Speculators for an advance gained control in to-day's stock market with buying influenced by President Coolidge's speech to the New York business men last night, the retention of the 3 1-2 per cent. rediscount rate by the New York Federal Reserve Bank, the prompt over-subscription of the $100,000,000 Italian loan and constructive trade news. Motors showed signs of renewed popularity despite a temporary sinking spell around mid-day. Rails were again leaders of advance, although substantial gains also were made by a number of food merchandise, copper and tobacco issues.

FINE COMEDY IN HALL AT LYCEUM

Sacred Heart Sodality Repeated "Patsy From Dakota.

"Patsy from Dakota," a sparkling three-act comedy put on with great success in their own hall some time ago by the Young Ladies' Sodality of the Sacred Heart Parish, was repeated last evening in the assembly hall of St. Alphonsus' Lyceum, which was filled for the occasion with an enthusiastic audience that appeared to enjoy the well-presented little play very much.

The play is in three acts, with a prologue in which the following actors take part: The Misses Mary Grady, Josephine O'Keefe, Amelia Asta and Margaret McCarthy, and Messrs. Victor Grady, Lorne Ritchie, Joseph Collins and Herbert Masterson. Those taking part in the play: Celestine, the Maid (Miss Louise Letellier); Aunt Elinor, Mrs. Madison (Miss Madeline Asta); Patsy, from Dakota (Miss Frances Collins); Mrs. Repeater Miss Mae Rose); Mrs. Makepeace (Miss Carmel Fitzgerald); Miss Virginia Carter (Miss Minnie Allen); Miss Kuyrus, a reporter (Miss Ethel Armstrong); Miss Ethelyn Astor (Miss Margaret Willard); Countess Duval (Miss Annie Gentille); Louis Duval (Jos. Doley); Signor Carboni, a violinist (Gerald Collins).

The Sacred Heart Orchestra rendered several fine selections, with the following players taking part: Messrs. Harold Armstrong, Gerald Collins, Paul Koster and Francis O'Keefe, assisted by Mr. Joseph Minicolo. Specialties were introduced between acts by Miss Alma Goselin, who gave a reading; Miss Madeline Curtin, who danced the Highland Fling, and the Sword Dance in Scotch costume; Chas. Liebers, Jr., with violin numbers, and Little Miss Guess, a clever feminine impersonation done by James Moloney.

Accompanists for the evening were the Misses Josephine O'Keefe and Ethel Armstrong and Harold Armstrong.

REV. DR. BLAGRAVE WAS RE-ELECTED

Represents Arts and Divinity on Trinity College Corporation.

At a meeting of the Convocation of the University of Trinity College, held in the College Library, Thursday of this week, the Rev. R. C. Blagrave, D.D., was re-elected to represent Arts and Divinity on the corporation for the next four years.

SAVAGES DO NOT HAVE OUR DISEASES.

Tuberculosis, cancer, 'flu, pneumonia and most of our diseases are unknown among savages. The reason is that they live upon natural foods. When they contact civilization and begin to live upon civilized man's white flour and refined "ghost cereals" they die off quickly with civilized man's diseases, but not if they stick to their own natural foods. Thus it is shown that it is civilized man's foods that cause his omnipresent diseases.

And besides food science has proved that the most fatal of civilized man's food practices is the refining out of his chief foodstuffs, the grains, their body-building mineral salts, fats and vitamins.

Dr. Robt. G. Jackson of Toronto, editor of the Dietetic Age of New York, circulating among physicians, has taught this for years. To counteract the effect of these refined foods, Dr. Jackson devised Roman Meal, a natural whole grain food, made from whole wheat, whole rye, flaxin and bran, rich in all those elements refined out of white flour and "ghost cereals." Roman Meal eaten several times each week, in any of the delightful ways in which it may be cooked, will compensate the deficiencies of white flour, etc., and promote good health. It prevents indigestion and positively relieves constipation. Beef has 952 food units to the pound, Roman Meal has 1,600. Especially valuable for nursing and expectant mothers and children from the 10th month. At grocers.

DRIVE STARTING FOR SANITARIUM

Teams Will Canvass City For Funds For Beck Memorial.

MEET TO-NIGHT.

A meeting was held in Hooper's parlors last night to consider plans for a canvass of the city for the Beck Memorial Endowment for the Queen Alexandra sanitarium. The matter was thoroughly discussed from different angles.

The subject was introduced by Mayor Turner in a short speech.

Vincent Eastwood said that the question had not been laid before the people properly. The citizens, including himself, did not know how the sanitarium was run or whether Peterborough people could go there. Others considered that they were paying for it through their light bills, while in Peterborough, if not in other cities, there were many who blamed Adam Beck for the prices paid the holders of Peterborough Light stock.

S. R. Armstrong stressed the point that it was as a memorial to Sir Adam Beck that he was behind the plan. A great deal of money had been saved to the people of this city, and of this province through the policies of Sir Adam Beck, he said.

Other speakers said that the sanitarium had done good work when Sir Adam had looked after the endowment, and that now it would have to be kept up by the people, or the work discontinued.

A point that was stressed was that the people were being approached for money for church purposes and that many were saving for Christmas. This was somewhat discounted by the fact that the pledge cards that are signed call for payments over a period of two years.

Arrangements were made for team captains, and those heading teams will meet tonight to report on their teams and to discuss further the advisability of making the canvass now.

Skill in Manufacture

The Mechanical equipment of the Wabasso Cotton Company equals that of the finest Old Country Mills.

Those who operate the machines are chosen for their expert skill and wide experience.

Because of these high standards in manufacture Wabasso Cottons enjoy a supremacy which is unchallenged.

Wabasso Cottons are Canada's best

When buying Cottons of any kind, always specify "WABASSO." 13

DR. SUTTON FLAYS

(Continued from Page 1).

of the Board of Health, if they allow themselves to speak out, will tell you they can't get on with anything—the pasteurization of milk or any othe reform — because being only laymen they can't stand up against the obstacles offered by the M.O.H.'

"That's enough of that. I'm sorry I had to come out as plainly as I have, but it is necessary."

After telling of the superiority of the Oshawa system, Dr. Sutton made a stirring plea for interest among Kiwanians and all citizens i....rested in the health of the community. The Public Health Nurse is the keystone of the health work, Dr. Sutton said, "and you might have known much more about it if the Red Cross Nurse had had the opportunity to do some work when she was here. She was sent here to work under the M.O.H. in an effort to demonstrate the value of Public Health Nursing, but could find nothing to do. No one would tell her what to do. She begged in vain for an opportunity to work."

Says Sickness Here.

Weekly report cards are sent to the department by the municipalities, Dr. Sutton said, and every week there are some diseases listed on Oshawa's card. Peterborough's card, on the other hand, will have none listed for several successive weeks. "Yet I know Oshawa is less afflicted with communicable diseases than Peterborough. When we have a Board of Health that is alive to its duties these diseases will be traced and known.

"In Peterborough there is no effort made to trace scarlet fever and similar diseases to their source or to find out anything about them. And if scarlet fever gets into a place His Satanic Majesty alone knows where it will end. If the medical fraternity has confidence in the Board of Health and knows its reports will be sympathetically and intelligently received and acted upon, then these cases will be reported, and even slim clues will be given for the Board to work on."

Venereal Disease.

Venereal disease is the curse of the age, Dr. Sutton said, and strong measures are needed to put it down. This city has its full quota of sufferers. Out of 20,000 people fully 2,000 are venereal disease sufferers, some of the cases not being dangerous to others. More and more cases are coming to the attention of the venereal disease clinic. "Syphilis is the great killer of the race, taking men at an age where their ability and strength is just beginning to manifest itself in usefulness of the community.

"Life, liberty and happiness, these are the aims of the efforts for public health. Life must be begun well, with proper birth and healthy parents; it must remain full and active, realizing the fullest possibilities of the human frame; it must have the liberty to enjoy life and use perfect health for the betterment of the individual, the family and the country.

The buildings of men are probably the best records of accomplishment, but only some buildings are of stone, brick and mortar. The building of a healthy and happy town is the best work of man.

"The town that adopts the 'hush, hush' policy is going back. The town that says 'Don't say that, it will hurt the town—it's a fine town, a real good town'—that town is a town in which decay is setting in and it will be a dead town if not retrieved.

"The town which has the guts to acknowledge things aren't right and are going to be right, that is the live town. Don't fear to acknowledge that which is wrong, and don't hesitate to rectify it.

"From now on this campaign is not mine — it is Kiwanis' and Rotary's and every citizen's campaign. I have endeavored to show the need for reform. Your Kiwanis motto is 'We Build.' Start in this health campaign to build from the ground up — a better, healthier Peterborough."

VOICE OF THE PEOPLE.

TO WAR VETERANS.

Dear Sir: At a meeting of the Executive Committee, I have been instructed to invite the returned soldiers, who are holding a meeting tonight at the Armouries, to come over and make free use of the G.W.V.A. Hall, and I trust that they will accept this invitation in the wholehearted spirit in which it has been tendered.

I would like to further state that the G.W.V.A. Hall is not only open to all returned men at all times, but the officers of the association can only feel the greatest regret when they hear of some individual arranging a meeting elsewhere, as we feel that this hall should be the headquarters for all returned men.

Regarding the question of unity which I understand is to be the main topic of the evening, the local branch of the G.W.V.A. is on record as being unanimously in favor of one organization, but I would like to here suggest that in Peterboro we have never had but one organization. If the unattached veterans really wish for unity, the thing for them to do forthwith is to get into that organization and then there need be no question of unity in this city.

Our association has never been a closed corporation. Any and all returned men are welcome to join. It has been said by a great many returned men that they will wait and see what is done about unity, and I can only ask them to recall "the wait and see" methods of certain men in Britain early in the war.

Others shout from practically every street corner of the city—That as long as we have the chirpers and cockneys up there, they wil be d--d if they will join. Well, all I can say is that the same chirpers, etc., made up one large percentage of the 1st Canadian Expeditionary Force, and if we are to have unity, we have got to have all returned men, irrespective of color, race or creed, and all the pleasing titles you wish to give them.

Thanking you, Mr. Editor, for your valuable space, I am, yours faithfully,

G. G. Winterbotham, Commander
Peterboro Branch G.W.V.A.

ANOTHER JOHN SMITH.

Simcoe Street Barber is Not Writer of Letter to Examiner.

Mr. John Smith, 641 Water street, of the firm of Smith and Freeman, Simcoe Street, wishes to state that he is not the "John Smith" whose letter appeared in last evening's Examiner, in the "Voice of the People" column.

MEDICAL SOCIETY.

D. Roscoe Graham, of Toronto, spoke to the Peterboro Medical Society on Wednesday evening of this week, at their regular meeting in the Public Library. His subject was "The Surgical Dyspepsias."

PEERLESS
ERASMIC
THE DAINTY SOAP

AFTER using Erasmic there is no hardening or tightening of the skin such as is common after the use of many ordinary soaps.

Pure fats and vegetable oils, and the special herb which gives the soap its lovely deep purple colour produce a charming bloom and freshness of complexion. 84

Made by ERASMIC PERFUMERS, London and Paris

MAHER & WESLEY

SUITS & OVERCOATS

At Prices which Set a Record for Value

$19.50 - $22.50
$24.75 - $29.75

We were fortunate in securing more Overcoats, and pass them on to you at the savings we made. Every Coat is guaranteed all-wool. Styles are single and double-breasted, in the very best and latest models. It's an exceptional opportunity to get a thoroughly good Overcoat and save dollars on same.

Bargain in Boys' Overcoats

A lucky purchase of Overcoats for boys aged 6 to 10 years, in blue and olive heather shades. Double-breasted large collar, half belt, lined with a good tweed lining. Worth $8.50 to $10.00, for..... **$6.95**

$2.95 - Men's Hats - $3.95

We have without a doubt the best Men's and Young Men's Hats. Canadian made and latest styles and shapes, and sell them for less as we haven't the big expense.

New Arrivals Men's Shirts — Pyjamas — Night Shirts — Underwear — Hosiery — Neck Scarfs — Ties — Combinations — Sweater Coats — Boys' Jerseys, Etc.

ALL AT PRICES A LITTLE LESS THAN YOU PAY ELSEWHERE

Suits 19.50 & 22.50

Men's and Young Men's Tweed Suits, new English models; also more conservative styles to choose from. Dark and medium shades. If you want a Suit, here is where you can save many dollars.

Made to Measure

We give special attention to wants of the very particular young men. See our values and the wide shoulder, narrow skirt, short coats and wide trousers for young men.

EVERYTHING THAT THE BIG STORES HAVE BUT THE EXPENSE
OUR PRICES ARE LESS

MAHER & WESLEY

PHONE 577W — 188 CHARLOTTE STREET

Necessity!

We are compelled, in order to finance the payments for our heavy stock of Men's Clothing, to drop the price on Overcoats and Suits to a figure that will be so attractive that they will be irresistable.

We prepared for a busy season's selling, and unfavorable conditions have left us with an overload of Meu's Heavy Coats and Suits, that we will offer at sensational price cuts. We must turn them into cash immediately to raise funds for acutely pressing needs.

Here's two offers that can't be equalled anywhere.

O'COATS

A magnificent lot of extra well made, heavy Winter Overcoats. Tailored to retain their shape and appearance over a long period of wear. Materials are naps, Whitneys, chinchillas, blanket cloths, etc., in all shades, and there are all sizes in the lot.

The lowest priced Coat on the rack was made to sell at $30.00 and they grade up to a $55.00 value. While they last we offer them in 3 lots, priced at only

$17.50 $23.50 $32.50

SUITS $29.50

With an Extra Pair of Pants

FREE!

These Are Made-to-Measure

Suits from cloth of your own selection. A fine range to choose from. A real chance to cut down high living costs and get more for your money than in the palmiest pre-war days.

Come in, select your cloth, and we will measure you and make you a well-tailored Suit, guaranteed to fit correctly, for the very low price of

$29.50

And we make and give you an EXTRA PAIR OF PANTS

FREE!

These exceptional bargain offers are for cash orders only.

PETERBORO TAILORING COMPANY

161 HUNTER STREET
(Opp. Heintzman Hall)

Peterborough Christmas Bazaar

Our Third Floor BAZAAR is not only a store for the little people—it's a whole floor given over to the best collection of Christmas attractions we could get together for young and old. But we forgot—nobody is old at Christmas. It's a place where young folk of all ages can buy their gifts for all the other young people.

MANY MONTHS AGO WE WROTE OUR LETTER TO SANTA CLAS. NOW, THANKS TO THE EFFORTS OF THAT KINDLY OLD GENTLEMAN, WE FIND COMING TO THE STORE, BY TRUCK, FREIGHT AND EXPRESS, AN ENDLESS STREAM OF BOXES, BAGS, BUNDLES, BALES AND PARCELS.

They're coming to us from the old toymakers of Nuremberg, from the peasant homes of the Czechs and Slavs, from the makers of England and France, from the hands of the returned soldiers, and in the greatest quantity from the shops, warehouses and factories of our own Canada.

And what's in all these boxes and bundles?

Come to the Third Floor tomorrow and see for yourself.

TEA SETS

Tea Sets with good sized pieces and decorated with floral spray and gold band. They're good enough for mother to use on her own table, and instead of $1.75 they cost.....

98c

Pretty Dressed Dollies

With rosy cheeks, moving eyes and real hair and all dressed up for church or the Christmas party, and selling at.. **25c**

Wonderful Telephones

With mouthpieces and receivers that come off the hook and real bells that ring. Don't pay the other fellow $1.00 for them. Come and buy them here for..... **69c**

Big Dressed Dolls

Dollies with big blue eyes and blue dresses and pink dresses and white aprons and hats, and all for..... **69c**

Real Mouth Organs

That play real tunes and play them real well if you only know how to make the notes squeak right. And all that music will only cost..... **10c**

Paper And Envelopes

There's a splendid lot of this in pretty Christmas boxes in our Christmas Bazaar. Just to bring you up to see it we're selling you one box of good Linen-Finished Paper

15c

Mama Dolls

In two sizes. Jointed Dolls that go to sleep, large dressed dolls. In fact a whole colony of Dolls at..... **98c**

Little Books

For the little folks. All kinds of fairy stories, nursery rhymes and tiny tots' adventures. All are well illustrated. Sale price..... **5c**

Whoa Dobbin

Just look at him! He's really a wonderful steed, with hairy mane and tail and a hairy hide and a saddle and four wheels, and costs. **49c**

Wonderful Sleepy Doll

With a pretty face and a pretty dress and a pretty hat and real hair, and a real price, which is only..... **10c**

Embossed Blocks

With the letters of the alphabet and pictures of animals on them. Good size Blocks. The box for..... **20c**

Trains For The Bigger Boys

They have three Coaches, Tender and Engine with stopping and reverse lever. They run on a long track. They were here last year selling at $4.90. Now at..... **$3.50**

Christmas Ribbons

All in the 4-inch width. Just the right thing for making all kinds of pretty Christmas novelty gifts They are here in red, sky, pink, navy, black, flame and white, at..... **5c**

Xmas Cards Tags and Seals

Several pretty designs, in single and double Cards with Envelopes. Lots of bright colored Parcel Tags, Stickers and Seals are here for the early mails. They are all selling at.....

2 for 5c

Child's Grocery Store

And they are really a wonder. Here are Cocoa and Soap, Grape Nuts and Biscuits, Salt and Catsup — almost enough Groceries to stock mother for a whole week. A special bargain for..... **69c**

Good Values In Stamped Goods For Christmas.

We have collected from Toronto, Montreal and New York such an assortment of goods for fancy-workers as we have never before been able to show you. There are Stamped Pillow Cases, Bed Spreads, Runners, Towels, Centres, Dresses, Aprons, and a hundred other things. Buy early and get first choice.

Frocks for the Christmas Party

And such pretty Frocks, too. Some are made of a soft but good quality crepe de chene, others are of smart satin crepe. We are showing dozens of styles in the line, and every garment is a real creation. There are many sizes in the range, and every fashionable color is represented. They are an exceptional value at .....

$19.50

Beautiful Silk Hosiery

Yes, it is beautiful. The silk of which the Stockings are woven is soft, thick and velvety to the touch. The colors are clear, clean tints of blue, sand, grey, orchid, mais, etc., as well as black and white. Sizes 8½ to 10. Price,

$1.50 pair

Women's Silk and Wool Hose

This is one of the lines we are particularly proud of. We can show you a wonderful range of colors—almost every shade you could want. Some are in fancy patterns, others in the speckled mixed color effects that look so well in these Silk and Wool Hose. All sizes. Price **98c**

CHILDREN'S WOOL MITTS **29c**

Fleeced Underwear For Men And For Women

59c

If you favor a thick, heavy make of Winter Weight Underwear and want to buy it at a price that you have never dreamed of for this quality, come and buy this. They are factory seconds. Here are Men's Vests and Drawers, Women's Fleeced Petticoats and Women's Vests, in white and natural. Don't judge by the price. The quality is here.

Brushed Wool Sweaters for Men

It's the biggest value in Sweaters you have ever seen. They are all in a serviceable fawn shade. All with long sleeves and with two pockets. They are worth about $5.90, but they are seconds, and we're selling them at .....

$2.98

ANOTHER LOT OF Flannelette Blankets

$1.75

These are good standard weight Blankets. They are again here in the white and in the grey with the usual pink or blue striped border. If it were not for our exceptional buying opportunities we should not be able to give you such exceptional value at this price.

A Bargain In Chamois Fabric Gloves

These are Gloves that were made to sell at $1.35 the pair. There are all the best winter colors in the lot. Some are in the short wrist length, others have a longer cuff. All sizes are here. And they're selling at .....

49c

The HALL STORE

Gifts For Everyone at Every Price!

VISIT THE GIFT SHOP AND TOYLAND SATURDAY, FOURTH FLOOR

THE NEW AND MUCH ENLARGED GIFT SHOP is a Christmas feature of which the Cressman Stores is justly proud. Here we have endeavored to gather together gifts for every one on your list, displayed in a way to make your choice easy and turn Christmas shopping, sometimes apt to become tedious, into a genuine pleasure. Come, join the throngs in this place of many gifts on Saturday. The selections are at their best now.

THE ELECTRIC ELEVATOR TAKES YOU DIRECT TO THE GIFT SHOP AND TOYLAND ENTRANCE, ON THE 4TH FLOOR

Store Opens Saturday 8.30 a.m., Closes 9.30 p.m. ■ Orchestra, 4th Floor, Afternoon and Evening

In the Gift Shop on Saturday

TWO HUNDRED "HINGE" BOXES

Christmas Gift Stationery 39c Box

There is a choice of four kinds of boxes, each containing very nice quality Linen Paper and Envelopes. At the remarkably low price of only 39c box.

Cres"man's—Gift Shop, Fourth Floor.

HEAR THE ORCHESTRA PLAY THE LATEST MUSIC
On the Fourth Floor
Buy the Music at the Music Department, Street Level

SHOP NOW

OVER FIFTY DOZEN LADIES'

Christmas Gift Handkerchiefs

ALL 25c, 30c AND 35c VALUES—ONE DAY, SATURDAY ONLY

3 for 49c

FANCY GIFT BOX FREE

A Handkerchief gift offering that is sure to mean the selling of hundreds and hundreds. Lovely qualities in the daintiest colorings, of Swiss voiles and mulls. A Gift Box FREE with every purchase of the 'Kerchiefs.

Cressman's—Gift Shop and Street Level.

Ladies' Patent Under-Arm Bags

Three styles. Selling one day, Saturday only, 79c.

Cressman's—Gift Shop and Street Level

Gift Boxes Stationery

Containing 48 sheets of Paper and the same number of Envelopes. Saturday only, box..... **59c**

Cressman's—Gift Shop and Street Level.

LADIES' $1.25 CROWN BRAND DUPLEX

Fabric Chamois Gloves 69c Pair

Clearaway lines in four colors. A splendid Glove value for one day's selling—Saturday.

Cressman's—Street Level.

Barrymore Axminster Rugs

AN IDEAL GIFT FOR THE HOME

For one day—Saturday—these guaranteed Barrymore Axminster Rugs are offered at remarkable reductions. Splendid patterns in rich colorings.

6' 9" x 9', $29.50 4' 6" x 7' 6", $17.50

Also the same quality Rugs in a plain hit-and-miss design, with bordered ends.

6' 9" x 9', $21.75 4' 6" x 7' 6", $14.95

New Satin Striped Repp

FOR SIDE CURTAINS

In sun-fast colors of rose or blue, 50 inches wide, $1.50 yard.

"A Gift of Furniture Reflects Your Own Good Taste"

Cressman's—Third Floor, Housefurnishings Dept.

New Kimona Materials

Fancy Bondoury Kimona Cloth to make up into a practical and attractive Xmas gift, 38 inches wide, and priced at $2.98 and $3.50 yard.

Several New Patterns in Metallise Crepe

Quite the new and correct material for frocks and trimmings. Yard wide, and priced at $1.69 yard.

All-Wool Balbriggan

For the outdoor and sports frock. It comes in six of the season's newest and leading shades, 54 inches wide, and is priced at $2.79 yard.

Cressman's—Second Floor.

Specially Priced! LADIES' AND MISSES' COATS

FOR SATURDAY SELLING

$21.75

A group including the season's latest styles, in such materials as suedine, velour, duvetyne and tweed mixtures. Many show fur trimmings and others with self collars and cuffs. Sizes 16 to 42.

Cressman's—Second Floor.

A Few Early Christmas Suggestions

LADIES' DAINTY VOILE NIGHTGOWNS, trimmed with filet lace, in colors of Copen., rose, yellow and pink, $1.59.

BROADCLOTH BLOOMERS, $1.29.

ITALIAN SILK VESTS, $1.95.

Cressman's—Second Floor.

ORCHESTRA ON THE FOURTH FLOOR
For the Gift Shop, Toyland and Bargain Annex customers. Afternoon, 3.30 to 5.30.
Evening, 7.30 to 9.30.

Time Sales!

EXTRA VALUES FOR EARLY MORNING SHOPPERS SATURDAY

8.30 TO 9.30 A.M.—ONE HOUR ONLY
EXTRA LARGE DOUBLE-BED SIZE
"Krinklette" Bedspreads $1.99

With hemmed ends ready for use. Advertised for one hour, but are likely to sell out in half that time.

Cressman's—Street Level.

8.30 TO 9.30 A.M.—ONE HOUR ONLY
LADIES' RIBBED TOP
Silk and Wool Hose
(SUBSTANDARDS)
59c Pair
AFTER 9.30, 79c

Ladies' high quality Silk and Wool Hose with elastic ribbed tops. Shown in six of the season's leading colors.

Phone orders taken at 79c.

Cressman's—Street Level.

8.30 TO 9.30 A.M.—ONE HOUR ONLY
ONE THOUSAND YARDS
Striped Flannelettes

Real good qualities and a comprehensive assortment of patterns. Two widths—

27 inches wide. Yard 15c

35/36 inches wide. Yard 19c

No phone orders.

Cressman's—Street Level and Bargain Annex.

8.30 TO 9.45—SEVENTY-FIVE MINUTES ONLY
Splendid Quality Fugi Silks 69c Yard

This ever-popular Wash Silk is here on Saturday in eleven shades and is 29 inches wide. Come sharp at 8.30 a.m. No phone orders.

Cressman's—Street Level' Rear Arcade.

8.30 TO 11.30 A.M.—THREE HOURS OF BRISK SELLING
Otonabee Four-Ply Scotch Fingering 99c lb.

To everyone who knits the many winter needs this is indeed an exceptional opportunity. Black and six colors.

No phone orders. Limit of three pounds to a customer.

Cressman's—Street Level and Bargain Annex.

8.30 TO 10 A.M.—NINETY MINUTES ONLY
LADIES' "DOLLAR VALUE"
Silk Striped Vests 59c Each

In popular round neck style, with short sleeves. Colors are pink and white, and the sizes in the large range are from 38 to 44. All perfects.

No phone orders. Limit of four garments.

Cressman's—Street Level and Bargain Annex.

8.30 TO 10.30 A.M.—TWO HOURS ONLY
"CANNON" MILLS, FINE QUALITY
Fancy Gift Bath Towels 49c Each
AFTER 10.30, 59c EACH

Fancy gift Towels in attractive stripe or checked design, in pink, blue or gold. Large size, 20 x 41 inches. A splendid drying Towel.

Phone orders at 59c.

Cressman's—Street Level and Bargain Annex.

The CRESSMAN Company Limited
"The Store of Many Gifts"

Take a Trip with the "Ad" Man to Toyland

A NEW CRESSMAN CHRISTMAS FEATURE

Listen and he'll tell you what he saw—Dolls that walked and flirted and said "Ma-Ma" as he hurried by to ask the Toyman about the new Ford models; then, of course, there were Wrecking Trucks and Steam Shovels and Steam Engines that generated electricity, Motorcycles, Shiny Limousines and Garages, funny Clowns that swung on bars, rode tricycles, fought with each other, chased pigs and danced to the tunes of the Horns, Drums, Fiddles and Saxophones that Santa supplied on his last trip. But then he saw so much it couldn't all be told on this page, so come and see for yourselves on Saturday.

Remember the Place—Cressman's Fourth Floor

Weather Prophets 39c Each

A new shipment selling in the Gift Shop Saturday. Know the weather forecasts with one of these.

Cres"man's—Gift Shop, Fourth Floor.

FORD CARS

A drop in prices on the new models for Saturday. In our Toyland we are showing a full range of Ford models for Xmas 1925-26.

ROADSTERS — TOURING CARS — SEDANS COUPES

Strongly made with mechanism that runs them at a high speed.

Buy the kiddies a Ford for Christmas. Specially priced Saturday.

39c

Cressman's Toyland Motor Sales
Fourth Floor

LADIES' CROWN BRAND

Gauntlet Style Duplex Fabric Suede GLOVES 79c PAIR

ABOUT 300 PAIRS—A CLEARAWAY SHIPMENT AT LESS THAN HALF-PRICE

Strap wrists with safety clasps and flare cuffs. There is a good range of sizes in the season's most popular colors. Formerly $1.75 pair. Clearing Saturday, only 79c.

Cressman's—Street Level

Time for Goloshes

You will find them here in popular style and RIGHT PRICES.

Finest jersey tops, with two-buckle and two-dome fastenings, for high and low heel shoes. Priced at $5.00.

Fawn Cashmerette Buckle Goloshes, for all heels, $4.00.

Women's "Zipper" Boots, in the finest jersey, at $5.75.

Misses' and Women's 4-Buckle Goloshes at $3.25, and 3-buckle height at $2.95. Sizes 11 to 2.

Children's 4-Buckle Goloshes at $2.95 and 3-buckle at $2.50. Sizes up to 10½.

Cressman's—Shoe Dept., Second Floor.

TRAY CLOTHS AND LUNCHEON CLOTHS

HEMSTITCHED, IN FINE IRISH LINEN

Pure Irish linen, soft in finish and a beautiful quality. Very suitable for embroidery.

"BUY THEM NOW FOR GIFTS"

Size 14 x 20 inches. Each 69c
Size 16 x 24 inches. Each 79c
Size 36 x 36 inches. Each $2.75
Size 45 x 45 inches. Each $3.98
Napkins to match, 12 x 12 inches. Doz., $3.75
Napkins to match, 13 x 13 inches. Doz., $4.50

New shipment of Madiera Napkins, beautifully hand-embroidered, $5.95, $7.00, $8.50 and $10.00 doz.

PURE IRISH LINEN DAMASK HUCK TOWELS

Neatly boxed for gifts. Each, 89c to $1.25.

IRISH HEMSTITCHED AND SCALLOPED PILLOW CASES

Boxed for gifts. Per pair, $1.49.

"Spero" Pyjama Cloths 39c Yd.

A splendid range of English-made Pyjama Cloths in a fine assortment of striped patterns and colors. 31 to 36 inches wide.

Cressman's—Street Level' Rear Arcade.

BARGAIN ANNEX SATURDAY SELLING LEADERS!

FOURTH FLOOR

Ladies' Crown Brand Seamless Cashmere Hose, in colors of suede and black, at, per pair 39c

New shipment Ladies' White Flannelette Nightgowns, slip-over styles — Long sleeves ..... 98c Short sleeves 89c

Four-Ply Winter Wool and Two-Ply Shetland Floss, eight colors ..... 4 for 25c

Half-Price Sale of Ladies' All-Wool Cashmere Hose, substandards, pair 49c

Ladies' Fibre Silk Hose, black and colors, substandards, pair 29c

These Lines Featured in the New and Enlarged Bargain Annex on Saturday, Fourth Floor

OF SPECIAL INTEREST TO MEN
Read about CRESSMAN'S BUDGET BUYING PLAN for high-grade Clothing in the advertisement on the Sport Page of this issue.

Christmas Handkerchiefs

Swiss Colored Mull Handkerchiefs with narrow hemstitched hem or plain edge. Hand-embroidered corners in contrasting hue. Specialized for Saturday at the special price of..... 4 for **50c**

Umbrellas

Silk and wool tops, with taped edge, new style handles, ten-rib steel frame, celluloid tips and ferrul. Shower-proof. Specialized at..... **$2.98**

Hand Bags

Under-Arm or Avenue styles, with strap across top. Fine grain, with embossed floral design, in grey or tan; also black patent. Regular $3.00, for **$1.98**

Vacuum Bottles

Pint size, with black Japanned case, nickled shoulder and screw top. Will keep liquids at an even temperature for hours. Featured at..... **49c**

Women's Kimonas

New Kimonas of warm velour with heavy nap. An assortment of very desirable styles and a splendid range of attractive patterns to select from. Complete with cord girdle for..... **$5.75**

Turnbull's Toyland

Opens To-morrow at 10 a.m.

Santa Claus will appear in person to meet the boys and girls of Peterboro and District

The Jolly Old Fellow is expected to arrive on Turnbull's Big Roof about 10 a.m., so you'd better be on hand on the Simcoe Street side of the Store. Maybe you'll see him arrive with his reindeers. At any rate, you will see Santa himself, and hear him, too, for he purposes coming down somehow to the sidewalk as he desires to see you all and tell you about the host of wonderful things he has left in Turnbull's Big Toyland. He will also declare this great joyland open. Don't forget—10 o'clock tomorrow, near the Simcoe Street Entrance.

Mama Dolls

Hundreds of Mama Dolls are on display in Toyland in all sizes. One number is especially featured for Saturday. Dressed in rompers or dresses, about 10 inches high. Regular 98c. Saturday only, each, **69c**

25c Books

Readers' Library Books, popular fiction, red linene covers, clear print. A Saturday special leader at, each..... **19c**

Games

Hundreds of Games and Toys are featured for Saturday at one price. Your choice at..... **25c**

Men's Big Value OVERCOATS 23.50

Coats of style, warmth and durability. Smartly tailored of warm woolly imported fabrics, with rug plaid backs. Lined across shoulders with satin de luxe or leather. Ulster or ulsterette styles. Sizes 36 to 44. Splendid buying at. **$23.50**

MEN'S SUITS Regular $20.00, for 13.50

Well tailored Business Men's Suits in dark oxford grey, conservative styles, sturdy all-wool materials. Built for wear. Best of workmanship and finish. Sizes 36 to 40 only. Regular $20.00 value, for..... **$13.50**

Men's Scarfs

Silk and Wool or All-Wool Knitted Scarfs for men with fringed ends. Neat color combinations, with striped borders. Ideal for gifts. Each..... **$1.25**

Ferns

Large size Ferns, fresh from the greenhouse. The size you expect to pay $1.50 for at..... **$1.00**

Smartly Styled Coats and Millinery Priced Low for Saturday

Coats Made to Sell up to $50.00, for 29.50

Plenty of all the new features in line, trimming and color in this remarkable showing of Coats. Smartly modelled from imported velour, duvetyne, Bolivia and marvella. Trimmed with collar and cuffs of luxurious fur. Lined and interlined. Good range of sizes and wanted colors. Former values to $50.00, for..... **29.50**

One of the Rarest of Coat Values, for 39.50

Captivating styles, fashionable fabrics, fine workmanship, luxurious fur generously applied, one of a kind and smart colors—are features that give these Coats an irresistable appeal at this extraordinarily low price. Sizes 16 to 42. Usual values to $65.00, for..... **39.50**

Smartest Winter Hats

Values $5.00 to $7.50

Hats for youth or matron, all differing in detail of crown outline and trimming, but alike in their newness of style. Velvet models. Many with the very smart metallic trims, others with touches of ribbon or ornament. Truly remarkable value at..... **$2.69**

"Bitex" Silk Hose

A Hose within a Hose—that's Bitex. Designed for women who want the smartness of Pure Silk Hosiery with the warmth of wool. Perfect fitting, knit of twelve-strand silk, interlined with lisle, welt tops and finely finished feet. Black and colors. Per pair..... **$2.50**

Stamped Flannelette Gowns

Exceptional value offered for Saturday shoppers. Made of heavy white Saxony flannelette, with round neck, short sleeves, roomy bodies. Stamped to embroider. Regular $1.50 value, for..... **$1.19**

Candies

Bassett's Licorice All-Sorts, imported direct from England. Special price, lb..... **40c**

Fresh Jersey Milk Chocolate, Brazil filled, lb..... **49c**

Riley's Creamy Toffee, with Brazils or almonds or all plain, for, per lb..... **59c**

Silk Scarfs Greatly Underpriced at

A Saturday leader in Women's Silk Tricollette Scarfs in assorted novelty weaves. All plain colors. An excellent variety of attractive shades to select from. Outstanding value at..... **98c**

Lace Collars

Heavy Lace Collars in deep ecru shade. A smart popular style. Extra value for Saturday at..... **39c**

Bouquets for Coats

Artificial Flowers and Bouquets in a variety of styles and colors. Popular for wearing on the coat lapel. Priced at, from..... **15c to $1.25**

Pearl Necklets

Ropes of indestructible pearls of rich cream lustre, evenly graduated, 24-inch strings, have sterling safety clasps. Boxed individually in attractive padded velvet lined gift box. A wonder value for early Christmas shoppers. Specialized at..... **$1.98**

Boxed Jewelry, 75c

Necklets, Bracelets, Bar Pins, Brooches and Men's Cuff Links that would make acceptable gifts. All individually put up in attractive gift box. Specialized for Saturday at..... **75c**

Jewelry for Children

Juvenile Pins, Bracelets, Necklets and other novelties, in attractive individual velvet lined boxes. Ideal for gifts. Specially featured at..... **79c**

Indian Bracelets

The now popular India Bracelet may be had in antique gold or silver at..... **89c and $1.25**

Gauntlet Gloves

Winter Weight Chamo-Suede Gauntlet Gloves with cuffs in a variety of attractive styles. Choice of mode, mastic or grey. Regular $1.50, for..... **79c**

One Price Gift Tables in the Basement!!

In order to make gift selection easier we have arranged several one-price tables which feature outstanding values in appropriate gift merchandise. Here are four of them listed.

49c Table

Fine China decorated in neat carnation design, Tea Pot Stands, Olive Trays, Bon-Bon Dishes, Mustard Pots, Salts and Peppers, Large Cake Plates, China Vases, Glass Flower Baskets.

69c Table

Odd pieces of fine China decorated in a neat tulip design, Cake Plates, Salts and Peppers, Olive Trays, Cups and Saucers, Handled Bon-Bons, China Vases, Bulb Bowls, etc.

98c Table

Salad Bowls, Cake Plates, Round Handle Nappies, Square Handled Bon-Bons, Jelly Dishes, Pickle Dishes, Sugar and Creams, Glass Water Jugs, Glass Baskets, Glass Marmalades, Butter Dishes, Cups and Saucers, Brass Jardinieres.

$1.25 Table

Large China Fruit Bowls, Cake Plates, Celery Trays, Handled Olive Trays, Mayonaise Dishes with Ladle, Jugs, Cups and Saucers, Bread Trays.

THE J. C. TURNBULL CO. LTD.

The Court of Gifts

Second Floor

Prominently featured on the Second Floor is a special booth known as "The Court of Gifts," a department especially arranged for the Christmas season, in which are gathered together from every section of the Store pleasing gift suggestions. A place where one may find scores of gift ideas.

In the Court are 'Kerchiefs, Linens, Stationery, Ivory, Jewellery, Hand Bags, Umbrellas, Lingerie, Sweater Coats, Fancy Garters, Scarfs, Hosiery, Pottery, Fancy China.

Knit Corset Covers

Turnbull's Ceetee Corset Covers in warm winter weight, button down the front, high neck, long or half sleeves. Sizes 36 to 40..... **39c**

Vests and Bloomers

Extra fine quality Vests and Bloomers with silk stripe. Vests have V neck, short sleeves. Bloomers have large gusset. Per garment..... **98c**

Children's Mitts

All-Wool Closely Knit Gauntlet Mitts in several wanted colors. All sizes in the group. The grade you are accustomed to paying 60c for. Saturday at, pair... **49c**

BETHANY YP LEAGUE WEEKLY MEETING

Pontypool League Visited Church and Put On Programme.

BETHANY, Nov. 20.—On Wednesday evening the Sunday school room of the United Church was comfortably filled for the regular weekly meeting of the Y.P.L. This was a special occasion as the Pontypool Young People's League was present and put on the programme. P.C. Brown, the president, opened the meeting. He then called upon the president of the Pontypool League to come forward, which he did, explaining that it was citizenship night. Rev. H. Wilkinson was called upon to take the devotional period. He read a portion of the last part of the 9th chapter of Mark, and gave a very interesting talk on these verses, summing them up under one heading, "True greatness", and closing with prayer that all might grasp the vision of "true greatness."

Mrs. George Wilder sang two very appropriate solos "O Canada", and the "Maple Leaf". Miss Iva Shaw was at the organ. The topic on citizenship as it affects the young people, especially of school age, was of unusual interest and was given by Mr. Warner, while Miss Mariette Marvin gave a short reading on Canada and its unlimited possibilities for good citizens. Mr. Jack Payne gave a splendid recitation. After singing the hymn, "Blest be the tie that binds our hearts in Christian love", the young president, Mr. Herrington, called upon Mr. Walter Rowland, 3rd vice president, to take charge. Mr. Rowland welcomed the Pontypool Young People and congratulated them on their programme, telling them that he had himself learned something through their efforts and announced a hymn "Onward Christian Soldiers" which was sung heartily by all. The young people then divided themselves into groups and refreshments of sandwiches, cake and coffee were served by the social committee, under the leadership of Mrs. P. C. Brown. The Mizpah Benediction "May the Lord watch between me and thee while we are absent one from the other" was used for the closing.

The auction sale of household furniture of Mr. Geo. McCartney was well attended on Wednesday afternoon. Mr. James Roddy of Springville was the auctioneer. The articles sold brought good prices.

Mr. Cecil Ward of Toronto spent a few days this week with his mother, Mrs. John Ward, before going to Detroit and other American cities which he intends visiting this winter.

Mr. Louis Staples took a car load of stock to Toronto on Monday returning home on Tuesday night.

Rev. and Mrs. A. Poulter were visitors to Peterboro on Tuesday.

Mr. and Mrs. Clayton Waram and Mrs. Taylor attended the Royal Winter Fair in Toronto on Tuesday.

Mrs. Arthur Flack and Mrs. Wm. Hanna were visiting friends in Peterboro for a few days this week.

Mr. Christie Weatherilt of Nestleton visited Mrs. Joe Weatherilt and daughter, Miss Lily, on Wednesday.

Mr. W. A. Jakeman was a business visitor to Toronto on Wednesday.

Mr. J. Hirshburg of Toronto was a business visitor to the village for a few days this week.

Mr. Joseph Johnston of Springville was a visitor to the village on Wednesday.

CENTRE HASTINGS RELIGIOUS COUNCIL

Over One Hundred Delegates Attended Annual Sessions Yesterday.

TWEED, Nov. 20.—(Special to the Examiner).—Tweed was the mecca on Thursday of Sunday school workers from all over Center Hastings, it being the occasion of the annual meeting of the Religious Education Council of Center Hastings. Afternoon and evening sessions were held in the United Church. After devotional exercises at 2.30 p.m. by Rev. W. H. Rodgers, President George West extended greetings to the hundred and more delegates present. The reports of county department superintendents were next presentd as follows: Children's Division, Mrs. G. A. Meiklejohn; Boys' Work, Mr. Winston Gordon; Girls' Work, Mrs. W. H. Rodgers; Young People's Department, Mr. Wilson; Adult Division, Mr. B. Ketcheson; Home Department, Mr. Hector Wood; Teacher Training, Miss Clute; Missionary Department, Mrs. John Kingston; Temperance Department, Mr. J. F. Baker. Each was followed by discussion.

Next followed the treasurer's and secretary's reports by Mr. W. S. Gordon and Mr. J. F. Baker. A vote of appreciation of Mr. Gordon's services to the Council was unanimously passed. This gentleman also received heartiest congratulations upon being appointed the new president of the O.R.E.C. Miss Bertha Laine gave an address on county, township and school standards, this lady being superintendent of the Children's Division of the O.R.E.C. Supper was served in the basement by the Senior Girls' class of Tweed United Church. Supper hour conferences were held under the leadership of Miss Laine and Rev. R. B. Ferris, general superintendent O.R.E.C. The evening session was preceded by a pipe organ recital from 7.30 to 8 by Rev. F. J. Horwood, Mus. Bac. of Marmora. Special music was furnished by the choir, installation of officers carried out and among addresses given was a rousing one by the Rev. R. B. Ferris.

WOMEN'S PAGE

LOCAL COUNCIL OF WOMEN HAS ADDRESS BY MISS EDITH MURPHY

League of Nations Effectively Described—How it Functions.

MASS OF BUSINESS.

Many Movements on Foot To Aid Children of Poor Parents.

A well attended meeting of the Local Council of Women was held in the green room of the Y.W.C.A. yesterday afternoon, with the president, Mrs. A. Stevenson, in the chair.

The minutes of the previous meeting were read by Mrs. J. Wearing, the roll was called by Mrs. A. Mowat, and Mrs. Stevenson read the agenda of the executive meeting now being held at Kingston, and of the Provincial Council meeting to be held early in December. Returns for tickets for "Drusilla with a Million," produced at the Royal Theatre this week under the auspices of the Local Council, are not all in as yet.

The agenda for the executive meeting contains consideration of many items of interest to the local members. The International Council is concerned with the omission of women from the League of Nations' commission, with regard to slavery, and is anxious that the teaching of the League be made a law in different countries. Women should look after the minorities in their land, to see that they get justice, they want women policemen with the same status as the male officers, and urge that women should ally themselves with different political parties and study their policies. They want information on the legal position of alien children, also with regard to the death rate in illegitimate births. They are anxious also that gifted children of poor parents should have educational facilities afforded them, regardless of class or sex.

An association to look after the conservation of wild life of the Dominion is urged, also that women should be included on juries trying criminal cases where women and children are concerned. "No true bill in offenses involving women and children should be returned unless at least one-quarter of the panel is composed of women jurors."

Provincial Council Agenda.

The importance of including a study of the aims and work of the League of Nations in the regular school curriculum was the main item in the proposed agenda for the Provincial Council meeting, and a suggestion was made that, in view of the negligent use of the franchise by many people that the conferring of the franchise on men and women when they come of age, should be made the occasion of a special municipal ceremony of some sort, so as to impress upon the voters the importance of the franchise and its proper use. Dominion Day in Canada was considered an appropriate occasion for such a ceremony.

The Provincial Council also desires to endorse the resolution of the late Washington Conference declaring against any limitation with regard to work by women, except in so far as such work might interfere with maternity.

Another resolution that will come up for consideration is the one asking that a man, when making a will, shall have to leave his wife and children as well provided for as if he had died intestate, and that the first charge on the estate shall be the education and upkeep of his children until they reach the age of 21 years.

League of Nations.

Miss Edith Murphy, speaking on the League of Nations, gave a splendid address, showing extraordinary powers of memorization, as it was delivered with the aid of only a few notes, contained a mass of detailed information about the League and its workings, formed in concise, clear fashion.

A description of the six essential parts of the League was given first; the Assembly, which is a vast annual conference at which representatives of every member nation come to discuss international questions; the Council, which is really the executive committee of the League, and meets every three months; the International Court of Justice, with eleven judges chosen by joint vote of the Assembly, regardless of nationality, and functioning at salaries ranging from $6,000 to $24,000 a year; the International Labor Conference, which meets every year at Geneva, with four representatives from each country that is a member of the League, two from the Government, one from the employers and one from the employees, to consider conditions affecting the lives of workers; the various committees and commissions that look after questions such as those involved in consideration of legal, technical, social, political and disarmament problems, and finally, the permanent secretariat, totalling about three hundred people, and established to carry out the resolutions and instructions of the League. This is divided into ten sections, with charge of matters relating to economic and financial questions, disarmament, health, information of governing commissions, legal, mandate, social, transit and, political. The transit section has under its charge the facilitating of means of international travel and means of improving communications and clearing the channels of international business. These six portions constitute the working machinery of the League of Nations.

How It Functions.

The League, when war is imminent, provides for a stay of at least three months until an arbitrator's decision has been arrived at, with a further stay of six months after that, it sanctions the use of an economic boycott should the arbitrator's decision be refused, and goes so far also as to provide common, military action in the case of recalcitrant nations. Every member nation registers treaties with it, even if these have been made with a non-member, which is rather disconcerting to the latter, while secret treaties between nations are not recognized by the League.

Miss Murphy alluded to the recent action of the League in preventing a Balkan War, and thought that the criticism often directed at it that it had failed to stop other conflicts since its inception was not just. "I think it does well to interfere where it can handle the situation and not lose prestige by interfering where it would fail. Its strength consists in a virile, sympathetic, united public opinion behind it." If the League possessed an army and navy to enforce its decisions, Miss Murphy said, as has often been brought forward by its critics, it would become a super state, and nations would fear to join it. "Its constitution allows for amendment, and its friends say that its critics are at liberty to join it and improve it."

Another criticism says that it concerns itself with a narrow sphere and should achieve more, and try to stop wars altogether. But the causes of war, as outlined by the speaker, are almost unpreventable, including as they do, so many warring elements, such as tariff barriers, racial discriminations, national control of backward areas, military supremacy and economic competition.

The Sixth Assembly.

The sixth Assembly of the League of Nations, concluded recently with Senator Dandurand of Canada presiding at its sessions, accomplished several things. It considered an agreement for a Disarmament Conference, a conference to study the economic maladies of the world and one for the control of the private manufacture of arms.

Miss Murphy referred to the favorable results which might be anticipated from the recent Locarno Conference, when the agreement between France and Germany is finally signed by both nations, to the consideration of Albanian boundary questions and the Macedonian demands which are presented to the League for decision, in which Macedonia demands her rights as a nation, or else better treatment as separate communities by Greece, Serbia and Bulgaria, to whom portions of Macedonia were awarded. The speaker also alluded to the unsatisfactory condition of some of the people living under mandates ordered by the League, which gave authority to several nations to control the affairs of lesser peoples, such as the mandate given the English in Palestine, Australia and New Zealand in the Southern Pacific Islands and France in Syria. The unsatisfactory outcome of the latter mandate was considered by Miss Murphy as only an instance that the League was human after all, and liable to make mistakes.

Some of the energetic committees and their endeavors were spoken of, and the many difficulties that surround the League in its work, such as the insincere attitude of many statesmen in their apparent devotion to the cause of peace. Mussolini, Italy's dictator, was quoted as saying that Italians should ever keep the memory of victory in their hearts, and if destiny beckoned, they might use it as a springboard to leap forward into the future.

It is the belief of the Ponapeans, a tribe of South Sea Islanders, that unless you are a good dancer you will never go to heaven.

SOCIETY

Items for the Society Column must be received before 1 o'clock daily. Telephone numbers 1600 and 1601.

Mrs. Bell Rogers of Peterboro, who for some time has been enjoying an extended visit at the home of her brother and wife, Mr. and Mrs. M. W. Wallar, 1003 N Pennsylvania Avenue, Lansing, Mich., was delightfully entertained at the home Sunday Nov. 15, the occasion being her 75th birthday anniversary. Friends and relatives to the number of seventeen, gathered together to remind her she had reached one more milestone in the path of life. At noon a bountiful dinner was served, the afternoon was spent in renewing old remembrances and several fine piano and vocal selections were rendered. Mrs. Rogers was the recipient of many useful and beautiful presents, among which was a post-card shower of fifty birthday cards and folders and a well-filled purse. Out-of-town guests were from Detroit, Royal Oak, Romeo, Jackson and Albion.

* * * *

Last evening, Miss Helen Morphet, whose marriage takes place next week, was entertained by Miss Daisy Davidson, Antrim Street, who gave a shower in honor of the bride-to-be.

* * *

Mr. and Mrs. Roland Denne are registered at the King Edward Hotel, Toronto.

* * * *

Miss Lillian Simons has returned from New York, and has resumed her duties with the Metropolitan Life Assurance Company.

* * * *

A presentation to Mrs. W. Chatten, a member of the Female Voice Choir, who is leaving the city this week to reside in the United States, was made last evening at the home of Mrs. G. Gregory, 715 George Street. The choir members presented Mrs. Chatten with a handsome silver dish, and an address read by Mrs. R. Bugg, and signed by the president, Mrs. Bugg; the secretary, Mrs. Brealey, and the treasurer, Mrs. C. Cheu.

* * *

Mrs. Cecil S. Browne (nee Theresa Taylor) held her first reception since her marriage yesterday, at her home at 21 Benson Avenue. Ladies to the number of about one hundred and fifty attended during the afternoon. The living room was prettily arranged with russet and yellow chrysanthemums. The tea table was charming with a large central bowl of pink roses, surrounded by pale pink tulle, a Cluny lace cloth and tall pale mauve candles. Mrs. Browne was assisted in receiving by her mother, Mrs. H. B. Taylor. Mrs. W. Galbraith ushered the ladies into the tea room, where Mr. Thos. Cruikshank and Mrs. Morley Lyle cut the ices and poured tea, assisted by the Miss Mayme Montgomery, Olga Johnson, Hazel Buller and Lillian Froom. Little Marion Harvey, in a green frock, made a dainty door attendant.

* * *

A jolly party was held recently at the home of Mr. and Mrs. C. Scholey, 100 Stewart Street, when forty guests were entertained in honor of Miss Edythe Johnson, who leaves next week for England. The house was prettily decorated for the occasion. The evening was spent in the enjoyment of music, dancing and the service of dainty refreshments by the Misses Jessie Scholey and Lorraine Bugg.

* * *

Mrs. W. H. Meredith, 576 Wather Street, and Miss Meta Meredith are spending the week-end in Toronto.

Mrs. H. Tremain is spending some time in New York City.

* * *

Mrs. Wm. Harrison, of East Emily, is visiting at the home of Mrs. Robert Symonds, 268 1-2 McDonnel street.

* * *

Mrs. W. R. Morris is in Kingston, attending the executive meeting of the National Council of Women.

CURB DANCE HALLS.

OTTAWA, Nov. 20. — (Canadian Press).—Chief of Police A. M. Ross has given orders for the strict enforcing of a by-law compelling all licensed dancing halls in the city to close at midnight every night. This does not affect hotels or restaurants.

The twelve-month year originated with the Egyptians.

COUNCIL WOMEN EXECUTIVE MET

Address Given By Lewis Duncan on Fruit Combine Investigation.

COMMUNIST TEACHING.

KINGSTON, Nov. 20 (Canadian Press).—At yesterday's meeting of the executive of the National Council of Women held at Queen's University, an address was given by Mr. Lewis Duncan, K.C., of Toronto, chairman of the Federal Commission on the Investigation Into Fruit combines in Canada. Considerable discussion took place on the resolution regarding the establishment of Communist Sunday Schools and other education centres before it was finally passed. Resolutions were discussed that had been introduced by the International Council of Women, and reports were received from Mrs. W. E. Sanford and Mrs. H. Carpenter, Hamilton, on the biannual meeting of the National Council of Women of the United States, and from Mrs. H. Waite, Renfrew, on the Canadian Child Welfare Convention in Ottawa.

Mr. Duncan stated that investigations had been made by the Commission. The first investigation was carried out in the West, where alleged combines in the coal industry were found to be non-existent. The enquiry, however, set the public mind at rest. The second investigation was in the East, where it was found that a potato combine existed. The final investigation was again in the West where a combine existed for the distribution and marketing of fruit. Mr. Duncan said that a trial would commence in January in the latter case. Upon the suggestion of Mr. Duncan, it was decided in different parts of the country to check prices on different commodities by the appointment of representatives.

Sunday Schools.

In connection with the establishment of Communist Sunday Schools and other educational centres, the following resolution was passed: Be it resolved that the National Council urges that investigation be made by the federated associations as to what extent such communist education is being carried in the different cities in Canada and asks the co-operation of the boards of religious education, women's missionary boards of the various churches, Catholic Women leagues, Jewish women's councils, and various women's institutions.

The resolutions suggested by the International Council of Women were discussed. They were regarding the position of alien children under law in such country. The gathering of comparative statistics in regards to the death rate of illegitimate and legitimate children under one year of age, and the care and protection of abnormal children. The first was referred to the law committee, the second to the public health committee, and the third to the committee on mental hygience.

A resolution was passed by the executive, that its members definitely associate themselves with their respective political parties and exert there their full political influence. The question of restriction under permit licensing, or forbidding the importation and use of second-hand matter for us in making up mattresses was excellently brought before the meeting.

Insurance executive says Kellogg's ALL-BRAN is "Conqueror of Constipation"

Former addict to pills and drugs says ALL-BRAN *restored youthful vim.*

Here is a most remarkable tribute to Kellogg's ALL-BRAN:

For more than one-third of a century, I was an addict to all kinds of pills, drugs and nostrums to alleviate the tortures resulting from constipation. They brought only temporary relief. Then I tried Kellogg's ALL-BRAN, and as a result I have a new birth of freedom from the terrible foe of the race. I am again in the pink of condition, the personification even of youthful vigor in my advancing years. Truly, Mr. W. K. Kellogg's ALL-BRAN is the conqueror of constipation.

Gratefully yours,
(Signed) A. M. SWEENEY,
(Address on request).

Let Kellogg's ALL-BRAN conquer constipation forever for you. Doctors recommend it. It is what they call a bulk food, that sweeps the intestine clean, stimulating digestion and normal, healthy action. Something habit-forming pills and drugs can never do.

Eat at least two tablespoonfuls daily—in chronic cases, with every meal. If eaten regularly, relief is guaranteed or your grocer returns the purchase price. Kellogg's ALL-BRAN is made in London, Canada. Served in leading hotels and restaurants. Sold by all grocers.

Kellogg's ALL-BRAN

Glorious, Glowing Health can be yours!

WHAT would we not all give for a body free from the hundred and one ills brought about by modern living? Nervousness, sleeplessness, loss of vitality, sluggishness, anaemia, are all taking their toll in tens of thousands of homes today, yet there would be less sickness if people realized that the body must have help in repairing the wear and tear of the organs and nervous system.

Medical research has definitely proved that one of the causes of a run down condition of the body is a shortage of certain mineral elements, including iron, potassium, calcium, sodium and phosphorus, and until a sufficient supply of these minerals is restored to the body, good health is impossible. *Wincarnis contains every one of these elements* in addition to other health giving ingredients, and in a form in which they are most rapidly absorbed into the blood and carried to every part of the body to be converted into vital force.

Wincarnis has been recommended by over ten thousand physicians in cases of nervousness, anaemia, sleeplessness, and the general debility that accompanies a run down body. For fifty years this strength giver and nerve restorative has brought new life and happiness to weakened men and women.

Buy a bottle of Wincarnis today from your druggist. Try it and see the difference just a few days will bring.

Wincarnis
Builds Health
Coleman & Co. (Canada), Ltd.
67 Portland St., Toronto

COMMUNITY PLATE WEEK
In Peterboro—November 21st to 28th

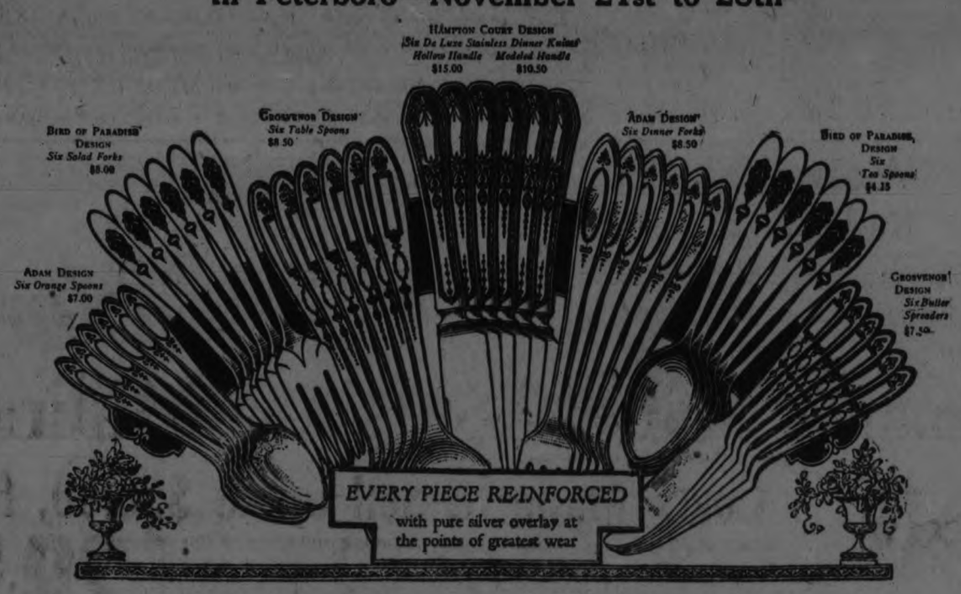

Exquisite Examples of Craftsmanship

You will have an opportunity to view and admire some of the loveliest and most alluring displays of gleaming Silverware ever seen in this city, during COMMUNITY Plate Week.

If you seek gifts you will find among these exhibits exquisite individual pieces, small complete silver table services and larger ones, calculated to win the unstinted delight of those you are pleased to honor. And you are likely to feel tempted to replace your own silver with one of these wonderfully beautiful COMMUNITY Designs.

Having purchased you will know that your COMMUNITY Plate is the supreme achievement in modern silversmithing, created to give the greatest possible service and pleasure.

TUDOR PLATE
by the makers of
COMMUNITY PLATE

Just as COMMUNITY Plate stands alone among the finest achievements of modern craftsmanship, so does Tudor Plate occupy the highest place in the realm of moderately priced silverware. Its beauty, quality and exquisitely fine finish make the prices seem unbelievable. For instance:

Six Tudor Teaspoons cost but $2.00

See Tudor Plate at your dealers

Displays at the following Stores

Alex. Gibson — Schneider Bros.
V. J. Tully — C. S. McClelland & Son
Warne Bros. — E. V. Warne
"Diamond Hall"

40

Visit CRESSMAN'S Gift Shop For a Full Range of —
A GIFT OF SILVERWARE REFLECTS YOUR OWN GOOD TASTE

Community Plate
The CRESSMAN Company Limited.

ONCE UPON A TIME — THE PUMPKIN PIE PRINCESS—V — by W. J. ENRIGHT.

YOUR HEALTH

By ROYAL S. COPELAND, M.D.,
Former Commissioner of Health, New York City.

Of late I have been more impressed than ever that many persons, sensible in everything else, are neglecting to command the services of their family doctors. My attention has been called, recently, to two or three cases where women have endured pain, and, what is worse, mental anguish because of their fear to consult the doctor.

There is a beautiful and natural modesty which makes it difficult and even impossible to carry to the doctor the frank and full story of a physical disability. Because of this reluctance, many a trifling disorder has become incurable, and much suffering has been endured which could have been prevented.

It is particularly true in matters of sex that this situation arises. There are other instances where the fear of being told an operation is necessary, or the ailment is a fatal one, that the afflicted person holds back. In either case it is false modesty or a foolish determination which prevents the plainly sensible act of going to the trusted doctor for his advice and care.

Moral character is one of the requirements for admission to and graduation from medical college. No doctor is likely to succeed in any community unless he continues to possess character and to prove himself a gentleman. Certainly, in company with mother, sister or a close friend, no woman need hesitate to consult any doctor of standing.

If, in spite of this encouragement, there remains an irresistible repugnance, why not see a doctor of your own sex? There is hardly a community these days that does not have women physicians. They have had exactly the same medical training and possess the same qualifications as their brother doctors. I have known women surgeons who were just as capable as any man. They are conscientious, tireless and able.

The point I want to make is, that you have it in your hands to find a doctor you are not afraid to visit and to tell the whole truth. I beg of you not to endure agonies of body and mind, or to assume responsibility for conditions about which you are ignorant. It isn't fair to yourself, to your family or to your friends, to wear yourself out and shorten your life perhaps by neglecting so plain a course as the one I suggest.

The tendency to disease is toward recovery, but the speed of the recovery is materially hastened by the things the doctor can do. Most of these things are painless and easily applied. Be sensible about it and do not delay another day in making your plans for a visit to your doctor.

(Copyright, 1925, by Newspaper Feature Service, Inc.)

We have been speaking of birds landing on people and all that sort of thing, and how it manages to happen.

If you happen to be one of the nature lovers who has a regular winter season hotel table for the wild creatures, you will not be long in making friends with the sweet little ball of grey fluff known as Chicadee. He calls "Chicadee-dee-dee" at the door all winter, and we call him Mr. Cheery, from the rarer little call he uses in winter sometimes, a regular Chee-ree.

It is very easy to gain the confidence of the Chicadee and he will come to your hand in January, if you really try to be friendly.

Out in the Government parks, where birds are safe from harm, it is possible to call, or whistle, and the birds will come down and land at one's feet or on the head or arm, waiting for the hand to be opened. When the hand containing the chopped up nut meats is opened, the birds go at once to the fingers and sit there and eat. It was one of the thrills of an autumn trip, for our little girl and boy, Miriam and Joseph, to step out into the opening among the trees, and whistle. Down would come the birds and we even took photos of them with the birds on their hands.

Down in New England, in one small town, a few folks made this wonderful discovery about how easy it is to win the birds if only we try. These original discoverers told the whole town and gave demonstrations. What was the result.

The result was this: every cat in the town was put away and every home took an oath to give the thing a real trial. The children of that town and the men and women, can now call the birds down, when walking to school or to business, or even at the door, and they come to hand freely. Imagine going down the street and having some crumbs in a pocket, and whistling and having a wild little fellow come in a curious and happy way, to show you that he knows you are his trusted friend. This is not a Nature Lore story, neither is it just entertaining talk. It is the truth.

Get your feeding station, your wild folks table, and gather seeds and suet and crumbs and take from life the trust of the wild.

(Copyright)

ELECTION ASSAULT.

HULL, Que., Nov. 20. (Canadian Press).—Albert Cyr, of Gatineau Point, was fined $5 and costs in police court Thursday when found guilty of assaulting ex-Mayor Moreau at an election meeting at Gatineau Point, recently.

Take the pep from your dyspepsia with 15 to 30 drops of Seigel's Syrup in a glass of water as directed on the bottle. Any drug store.

GOOD NIGHT STORIES

By Blanche Silvar

DOTTY ATTENDS A LITTLE MOTHERS' CONVENTION.

"Good morning, Mrs. Seal," said Dotty, stepping up to the fence in the Zoo. "You don't look very happy this morning. Has something happened to make you homesick?"

"No, no," replied Mrs. Seal, raising her pretty head and flipping her tail on the rocks. "Nothing has happened but I was just wishing I could go back to St. Paul's Island, my old home," and she wiped a tear from her pretty eyes with her flipper.

"Nothing Has Happened."

"Well, I just wish—" began Dotty when a soft laugh startled her and turning around she found a wee little elfin standing at her side. "Well, of all things! Where in the world! I was just going to wish for you, Squeedee. Mrs. Seal wants to go to St. Paul's Island."

"I'm glad of the excuse," chuckled Squeedee, and touching Mrs. Seal and Dotty with his magic whistle, they floated away to the wonderful St. Paul's Island in the Bering Sea.

"My goodness!" Dotty exclaimed when she saw the sea of seals. "Where in the world did they all come from? Do they always live so many together? How in the world can they tell their own children?"

"Gracious on us!" laughed Squeedee, "not so many questions at a time."

"That's all right," chuckled Mrs. Seal. "Just why I wanted to come. It's June-time here and the Mother Seals always come up on land to raise their families. It's queer to you, I guess, but every Mother Seal there knows her own baby. I always get home-sick at this season of the year." And she walked around among the seals, greeting all her old friends and introducing a few to Dotty and Squeedee.

"It's a funny sight to see, the Daddy Seals come out from the water and scrape a clean place in the sands for their wives. Seals never like to be alone, so the Daddies all come out and get ready for housekeeping. Then along come the Mother Seals and take care of the Baby Seals until they are able to walk around for themselves."

"But don't Baby Seals know how to swim?" asked Dotty.

"Not until their parents teach them," replied Squeedee. "But when the Mother Seals mind the youngsters just so long, they grow tired and hungry. Then the Daddy Seals take charge of the babies while all the Mother Seals go back to the water and feed. A queer thing in nature, Baby Seals don't know their Mothers from the other Mothers, but every Mother Seal knows her own baby."

Mrs. Seal from the Zoo brought up some of her grandchildren to show Dotty and Dotty declared they were certainly pretty little creatures. Their eyes were a lovely dark blue, with long, thick eyelashes. They seemed to enjoy being petted by Dotty, and when Squeedee said it was time to go, Dotty was sorry.

"Well, it has been a wonderful trip for me," declared Mrs. Seal. "I love the Zoo, but I have enjoyed this visit with my friends." Then, taking hold of Squeedee's hand, they sailed back to North America again.

Dotty and Squeedee were happy because they had given pleasure to Mrs. Seal, and Mrs. Seal was happy because she had visited her friends.

(Copyright, 1925.)

CALLED TO PULPIT.

OTTAWA, Nov. 20. — (Canadian Press).—Stewarton United Church has extended a unanimous call to Rev. F. S. Milliken, at present minister of the United Church at Grimsby, to succeed Rev. Wesley Megaw, who has taken charge of the pulpit of a New York church.

NEW BOOKS AT PUBLIC LIBRARY

One Increasing Purpose (Hutchinson)
St. Lawrence River Development (Presented by the Hydro-electric Comm)
History of the House of Longmans (Presented)
Days of Chivalry (Adams)
Little Women (Alcott)
Little Black Sambo (Bannerman)
Simon Kenton, the Scout (Corby)
Monkey that Would Not Kill (Drummond)
About Harriet, 2 copies (Hunt)
Cruise of the Cuttlefish (Lynde)
Little Green Door (Meyer)
Patricia from New York (Murphy)
Tales that Nimko Told (Pulver)
Children's Carol (Spyri)
Fairy Stories and Fables (Baldwin)
Thirty More Famous Stories Retold (Baldwin)
Round the world in Folk Tales (Fleming)
Three Fairy Tales (Ingelow)
Six Nursery Classics (O'Shea)
Old World Wonder Stories (O'Shea)
Second Fairy Reader (Baldwin)
Fairy Reader (Baldwin)
Reading Literature, Primer, 1st Primer, 2nd Primer (Treadwell)
Outdoor Primer (Grover)
Readers (Horace Mann), New Primer, Primer, 2nd Primer, New 1st Primer, New 2nd Primer, 2 copies of last named
Peter and Polly (Lucia, Rose), In Winter, In Spring, In Summer, In Autumn
Nursery Tales from Many Lands (Skinner)
All the Year Round (Strong), Spring, Summer, Autumn, Winter
Mother Goose Primer (Wiley)
Mates of the Tangle (McKishnie)
Japan, Korea and Formosa (Tietjens)
Real Stories of the Geography-makers (Faris)
Indian Stories (Anonymous)
Lady into Fox (Garnett)
Piper of Pax (Wade)
Handbook to the League of Nations (Butler)
Folk-Songs of French Canada (Barbeau & Sapir)
The Child, his Nature and His Needs (O'Shea), M.V. ed., 2 copies
Carillon of Scarpa (Klickmann)
Kipps (Wells)
Confident Morning (Pier)
Stella Maris (Locke)
Awakening (Diver)
Ways of the Mind (Adams)
Psychology of the pre-School Child (Baldwin & Stecher)
Eyes of the World (Wright)

Kills Colds - *Quick!*
Guaranteed Relief in 5 Hours
Why bang onto a Head Cold for a week when Dr. Pfaff's Rinex Prescription is guaranteed to knock it in 5 hours—or it costs you nothing. Rinex acts at the internal cause in the blood and removes it.
Get Rinex today and just try it. Costs a little more than ordinary remedies, but far more economical because one dose is often enough. And remember, your money back instantly if not relieved in 5 hours. Be sure to get the genuine in the air-tight glass flask.
Rinex
C. Lab. Co. 1925

Save Time
Effect Economy
Add Nourishment
Restore Flavour
Easy steps to Good Cooking
Oxo Cubes give the taste and save the waste of fresh meat.
In tins of
4 cubes - 15c.
10 " - 30c.
OXO CUBES
OXO CUBE

Crepe Nightgowns
ON SALE SPECIAL FOR SATURDAY
Blue bird in white, pink and orchid and plain crepe in honeydew and orchid. Very attractive, new Gowns. Just received for a Saturday Sale. The price (10 only), each .....
98c

The Christmas Store
Helpful Hints for Gift Seekers
The Christmas Store

JUST RECEIVED FROM THE MAKERS A CONSIGNMENT OF OUR LEADER VALUE SILK AND WOOL
STOCKINGS
Every pair perfect and in best selling colors, including black and white, brown and white and blue and white. To sell special at, per pair .....
69c

Advance Displays CHRISTMAS GIFT NOVELTIES
Christmas Lingerie. Christmas Handkerchiefs. Hosiery and Gloves.
PRACTICAL GIFTS IN SPLENDID ASSORTMENTS – NOW READY FOR YOUR APPROVAL AND EARLY SELECTION
SEE ELABORATE DISPLAYS AT NEW STORE TOMORROW – SATURDAY

TURNBULL'S PLAIN KNIT AND SILK STRIPE VESTS
Splendid qualities. Extra special ...
98c

HIGH-CLASS CORSETS
Corselettes, Brassieres, etc. Buy them for Xmas gifts.

GLOVE SILK LINGERIE
Beautiful qualities. For appreciated Christmas gifts.

CREPE DE CHENE SCARFS
High-class garments, specially priced for Xmas gifts.

CHRISTMAS NECK-WEAR
Beautiful quality laces. Special .....
$1.95 to $4.95

CREPE DE CHENE LINGERIE
French Printed Scarfs at special, each .....
$4.95

Point Heel Silk Stockings
Black and colors. Special at, pair .....
$2.95

Alexander's Glace Kid and Suede Gloves
Embroidered cuffs. Special .....
$2.95

SELF-STRIPE SATINETTE PRINCESS SLIPS
High colors. Very special value at Saturday's Sale price .....
98c

THE NEW STORE PRESENTS SPECIALLY PRICED MERCHAN DISE FOR SATURDAY SHOPPERS

WOMEN'S PLAIN KNIT AND SILK STRIPE BLOOMERS
Better quality garments. Special, per pair .....
98c

WOMEN'S HEAVY FLEECED BLOOMERS
Sand, blue and white. Dollar value. On Sale at.
79c

PLAIN WASH CREPE NIGHTGOWNS
Two shades only, honeydew and orchid. Hemstitched and special quality cloth. On Sale at .....
98c

REAL QUALITY
BROADCLOTH SLIPS
Black, navy, brown and range of high colors. Regular $1.95 quality. The Saturday Sale price ....
$1.59

SATIN FINISH, HIGHLY MERCERIZED
PRINCESS SLIPS
Equal in appearance and more serviceable than wash satin. Black and colors. On special Sale at
$1.95

Broadcloth and Satinette
BLOOMERS 98c
Assorted colors. Double shirred cuffs. Plain broadcloth and self-stripe satinette. Only at the New Store can you procure values like these. The price for Saturday Sale,

HIGH-GRADE BROADCLOTH BLOOMERS
Superior quality, double shirred cuffs. Regular $1.95 value. On Sale at, per pair .....
$1.35

OUTSTANDING VALUE IN
BLACK CASHMERE STOCKINGS
All-Wool "Llama" Cashmere. Perfects. On Sale Saturday at, per pair ..
98c

SELF-STRIPE SATINETTE BLOOMERS
Double elastic cuffs. Assortment high colors. On Sale at, pair ....
98c

PLAIN BROADCLOTH BLOOMERS
Double elastic cuffs. Assorted best shades. Full large sizes. On Sale at, pair ....
98c

WOMEN'S SILK STRIPE VESTS
Short sleeves and sleeveless. On Sale special .....
49c

36-INCH
NATURAL PONGEE SILK
A beautiful quality Silk, suitable for making Christmas gifts, also attractive for curtains, lingerie, etc. The special Sale price, per yard .....
59c

OUR SATURDAY LEADER SILK AND WOOL STOCKINGS
Perfects. Black and white, brown and white and blue and white. Dollar quality for
98c
Note that these are all perfects and worth regularly up to $1.50 pair.

EIDERDOWN KIMONAS
FOR WOMEN AND GIRLS.
An appreciated Christmas gift suggestion. All moderately priced.

CHILDREN'S EIDERDOWN KIMONAS
Assorted colors. On Sale at
$1.98

GIRLS' EIDERDOWN KIMONAS
Assorted colors. On Sale at
$2.35

COSY SAXONY FLANNELETTE PYJAMAS
Pink, blue and mauve. Trimmed. Made of English flannelette, full bleach and heavy weight. Very special value at, per suit .....
$2.95

SALE OF BETTER QUALITY
SAXONY FLANNELETTE NIGHTGOWNS
Attractive styles and made of good quality flannelette. Splendidly tailored and full size, with gusset in skirt. On Sale Saturday at, each .....
98c

BLUE BIRD CREPE NIGHTGOWNS
Splendid quality. White, pink and orchid. Attractive styles. On Sale at, each 98c

DRY GOODS SPECIALTIES
JEFFRIES
FOR QUALITY & SERVICE
LADIES WEAR

BETTER QUALITY WHITE SAXONY FLANNELETTE NIGHTGOWNS
Attractive styles. Full large sizes. On special Sale Saturday at, each 98c

Her Liver Was Bad And She Felt Tired and Depressed

Mrs. M. Siefert, Grosswerder, Sask., writes:—"I was greatly disturbed with pains in my liver, and felt tired and depressed most of the time.

One day I read about

Milburn's

LAXA-LIVER PILLS

and the next time I went to town I bought four vials of them.

I have used them regularly, and after two months' use I feel like an entirely different woman.

Now, I always recommend them to any of my friends who are troubled as I was."

There's only one "Laxa-Liver Pill", and that's the one put up, for the past 32 years, by The T. Milburn Co., Limited, Toronto, Ont.

OPERATIONS TO CURE T. B. FOUND TO GIVE RESULTS

Practical Cures Were Effected in 34 Per Cent of Cases.

RIBS CUT AWAY.

Portion Left Allowed to Compress Diseased Cavities of Lungs.

NEW YORK, Nov. 20 (Canadian Press).—Surgical operation for tuberculosis of the lungs, which was reported to have effected "practical cures" in 34 per cent. of cases, was described yesterday at the New York Tuberculosis and Health Conference. It was announced also that New York Health Department authorities expected soon to make a vaccine for tuberculosis originated in Paris at the Pasteur Institute and that good results are being obtained in this country by sun treatment for tuberculosis of bones, joints and glands.

The two-day conference, described by speakers as the most important to be held here in 15 years, is being attended by physicians and nurses engaged in public health work. Dr. Edward Archibald, Professor of Surgery at McGill University, Montreal, explained an operation for the treatment of tuberculosis in which the surgeon cuts away portions of the ribs on one side of the body, allowing other ribs to sag inward and compress the cavities left in the lungs by ravages of the disease. By compressing these cavities the lungs are permitted to rest and develop resistance to the tubercle bacilli which enables the body apparently to throw off the disease in a large percentage of selected cases, he said.

MENNONITES IN ALBERTA MADE LARGE PROFITS

Seven Families, Arriving Destitute, Made $26,000 in One Year.

LEASED 2,080 ACRES.

Will Now Buy Equipment and Land Which Was Leased.

WINNIPEG, November 20. Canadian Press. — Seven Mennonite families which arrived in Western Canada in a penniless condition last fall, have cleared a profit of $26,000 by leasing 2080 acres of farm land at Provest, Alta., according to an announcement last night by T. O. F. Herzer, manager of Canada Colonization. The announcement added that with the profits from one season's work the families will be able to purchase their own equipment and have decided to exercise an option they held and purchase the acreage they have held under lease.

MEXICAN PORT IS DESTROYED

Tidal Wave From Pacific Flooded Village of Zihuatanejo.

MANY CASUALTIES.

NEW YORK, Nov. 20 (Canadian Press).—Meagre reports received in Mexico City last night from the State of Guerrero were to the effect that a tidal wave from the Pacific Ocean has destroyed the port of Zihuatanejo, and that while no details are obtainable, indications were that there was a heavy list of casualties. Zihuatanejo is a small port on the Pacific, 12 5miles northwest of Acapulco.

To bind her huge grain harvest, Canada now uses annually an average of from 80,000,000 to 100,000,000 pounds of twine, and ranks second only to the United States in her

STEVENS PLACES RESOLUTION ON ORDER PAPERS

Goes In Second Place and is Likely to Cause Contention.

RURAL CREDITS.

Hope To Get Progressive Support on Resolution Charging Block.

OTTAWA, Nov. 20 (Canadian Press).—The Journal says: Hon. H. H. Stevens, Minister of Trade and Commerce, in the last Meighen Cabinet, yesterday placed a resolution on the Order Paper for the Commons, which may develop into the chief bone of contention in the session opening on December 10.

Mr. Stevens is acting leader of the Conservative party during the absence of the Right Hon. Arthur Meighen in the Southern States. His resolution goes in second place on the Order Paper and thus is likely to come up early in the remarkable session expected. It follows the line of the Conservative policy, but at the same time in it is one of the things for which the Progressive have been fighting unsuccessfully since they came down here in strength for the session of 1922.

The resolution deals with rural credits, relating the manner in which rural credits have been blocked. It says in one paragraph:

"Therefore, this Parliament declares that the delay in providing a measure of relief for a justifiable grievance has been unwarranted and grossly unfair to the agricultural industry."

IMPROVEMENTS IN

(Continued from page one)

in the daytime, thereby relieving the commission's peak load, and eight 300 watt suspension type units, which latter would be on Hunter street east.

The present cost is $2493.50, while the lights under the new system while much more efficient, would cost the city $2682.00 per year.

The Fire, Water and Light Committee recommended that this work be done by the commission.

While this was under discussion, Alderman Crowe complained that the lights of the suggested type, some of which had been installed on Water street, were not satisfactory, as the trees hid them in the summer. He asked about suspension units in the centre of the streets. It was pointed out by the Utilities Commission officials that the first cost and cost of up keep would both be higher, and that by lowering the lamps and trimming the trees it was hoped to effect an improvement on Water street.

Magnetite System Obsolete.

A report was submitted by the Commission on the magnetite arc system. Last week one of the coils in the west magnetite transformer burned out and a number of incandescent lamps had to be installed. The Commission now proposes to replace the magnetite lamps on the west side of George street, the north side of Charlotte street and several other places with 1000 watt lamps, using the same standards and globes. As the system wears out more of these would be installed until the whole system had been replaced with incandescent lamps, which, it is said, would give as much light. The magnetite system has grown obsolete, and the Peterboro installation was the last one made in Canada.

The report from the commission on a hydrant on McFarland street, opposed the work on the ground that the expense involved, $2500, was too much for the revenue that would be raised

CHILDREN

require foods rich in vitamins, the kind that abound in cod-liver oil to build up body and strength.

Scott's Emulsion

assures growing children vitamin factors that they need but do not always get in ordinary food. *Feed your child Scott's!*

Scott & Bowne, Toronto, Ont. 25-30

Jury Drank Evidence Little Left For Court

FREEHOLD, N.J., Nov. 20.—(United Press).—Three members of a jury which recently returned a verdict of not guilty in a trial involving illegal possession of liquor, were discharged yesterday from further jury service and held in contempt of court by Judge Rulif V. Lawrence. It is alleged that they drank some of the evidence and that each carried home one of five bottles of whiskey offered in the evidence, leaving only two for the court.

The men were Thomas Fox, foreman of the jury, Patrick Kelly and Fred Conover, all farmers. They were fined $20, $10 and $5 respectively.

ISOLATION GRANT

(Continued from Page One.)

the matter over for a few days and expressed the opinion that the giving of the grant might be arranged. If the subsidy is granted it will mean a big thing for Peterborough which, at present, receives no grant for the Isolation Hospital.

Gas Rates.

Following that reception an interview was obtained with Hydro officials concerning a reduction of the gas rates. A decision in this matter is pending consideration of the Hydro Commission. His Worship the Mayor sought assistance in the construction of the proposed toboggan slide for Jackson Park, on the ground that the Street Railway will be a large beneficiary of that innovation. No decision was given. The Hydro representative asked permission to confer with the City Council within a few days on matters relevant to the Peterborough Radial Railways.

Of the world's boots and shoes, more than 45 per cent. are made in Massachusetts.

Women's Allure

no longer imperiled even under the most trying hygienic problem

FRESH, charming, immaculate under ALL conditions. Sheer gowns worn without a second's fear, any time, any day!

If you seek this added charm, stop employing old-time "sanitary pads," insecure, uncertain.

8 in 10 better class women now employ "KOTEX" . . . a new way, 5 times as absorbent as ordinary cotton pads!

Absorbs and deodorizes at the same time, thus ending ALL danger of offending.

You discard it as easily as a piece of tissue. No laundry. No embarrassment.

You ask for it without hesitancy, at any drug or department store, simply by saying "KOTEX."

In fairness to yourself, try this amazing way. Costs only a few cents. Comes twelve in a package.

KOTEX

No laundry—discard like tissue

For Relief of Pain

Caused by Lumbago, Neuritis, Neuralgia, Rheumatism, etc., rub well into the affected parts

PARKE'S RUBY RUB

It is warming, stimulating and penetrating. It quickly soothes and relieves the pain.

25c PER TUBE

Bond's Drug Store

Corner George and Hunter Streets

COAL COSTS MONEY

Use less by equipping your house with

DUPLEX BRONZE WEATHERSTRIPPING

Avoid waste by using a

BANNER DUSTLESS ASH SIFTER

BROWN'S HARDWARE

171 SIMCOE STREET

Just Around the Corner from George Street.

SURPRISING

It's a pleasant surprise to our customers to find how far a few dollars will go in our store, buying real necessities in

Ladies' and Men's Wear, Coats, Suits, Furnishings, Millinery, Beds & Bedding

We have greatly reduced prices all over the store, in order to effect a quick clearance of the bulk of the season's heavy stock.

M. FINE 427 George Street A few doors north of Examiner

When Winter Comes!

How you will enjoy the wonderful flavor of BENSON'S GOLDEN SYRUP on Waffles and Pancakes.

Children love it on bread and you can safely give them all they want of this wholesome and digestible sweet.

Write for our New Edwardsburg Recipe Book—free.

THE CANADA STARCH CO., LIMITED, MONTREAL

BENSON'S GOLDEN SYRUP

B6.4.

A friend of the family

16 Pages

the World's Greatest FUNNIES

Every Week in the

Buffalo Sunday TIMES

Bushels of Laughs for the Whole Family

ON SALE TOMORROW

WE WANT TO SHOUT THE NEWS

One of Canada's Top-Notch manufacturers of Ladies' Fine Coats finds himself with 100 of his choicest Coats left on his hands. He has sent them to us to sell for him, and his instructions are to dispose of them to the ladies of this city and district.

At 50% of His Cost To Manufacture

They can't be carried over—the maker is obliged to face a loss of not only his profits, but of half of what the coats cost him to produce. ***Can you imagine a greater opportunity than this—a chance to buy a first-class Coat, at about one-third its value.***

We group these coats into four lots. The garments are all and more than they are described. The prices are not more than one-third what they should be.

LOT 1—

VELOUR COAT $14.50

This lot contains all nice velours. Fur collars and some fur cuffs; others have circular bottoms and some fur trimmed. All are popular shades and sizes 16 to 20. These Coats are worth $29.00, and will be sold at, only..... **$14.50**

LOT 2—

$47.50 Coats $22.50

This handsome lot of Coats are made of suedine, duvetyne and American velours. Fur collars and cuffs, the furs being mink, opossum, fitch; sable opossum and others. Colors are wine, sand, taupe, green, black and navy. Lined with marque de lux sateen and interlined to the bottom. Values range from $40.00 to $47.50. For Saturday and one week only..... **$22.50**

LOT 3—

$55.00 Coats $29.00

Lot 3 consists of very newest models in fancy suedine and most popular shades. Crepe de chine lined and well interlined. Fur collars, cuffs and bottom. A bargain lot that will certainly please. Worth up to $55.00. Saturday and next week, for only..... **$29.00**

LOT 4—

$69.50 Coats $34.50

Here's the pick of the 100 Coats sent by the maker. Exclusive models in imported cloths, with expensive fur collar, cuffs and bottom trimmings. Garments that will stand comparison with the best on the market. Should not be offered for less than $69.50. We have them on Sale for seven days, Saturday and next week, at the special price of, only..... **$34.50**

A new shipment of Canton Crepe Dresses just came in this morning. They, along with our entire stock of Dresses, are all marked down for a quick turnover.

A SALE LIKE THIS COMES ONCE IN A LIFETIME—GRASP THE CHANCE TO MAKE SUCH A REMARKABLE SAVING

Rogow's Style Shop

CORNER BROCK AND GEORGE STREET - PETERBORO

SYRIAN REVOLT TO BE CRUSHED IN THREE WEEKS

Ambition of General Duport, French Commission, For Early Success.

DRUSE REBELLION.

French Increase Force By 10,000 Men With Artillery and Tanks.

LONDON, Nov. 20.—(Canadian Press).—General Duport, acting French High Commissioner in Syria, hopes to break the Druse rebellion within three weeks, he is quoted as declaring in an interview at Beirut with the correspondent of the Evening News.

He planned to surround the rebels in the Merji Ayun district, he said, and did not anticipate having to use all the troops at his disposal. Before next Sunday 10,000 men with artillery, armored cars, tanks and airplanes are expected to arrive.

Many Lebanonese are coming into Beirut, the correspondent adds, requesting arms for the defence of their villages. Replying to the Lebanese Government's request, reinforcements have been authorized for Tyre and Bledine.

The editors of the Beirut papers have received threatening letters for not defending the insurgent cause, signed by "The Beirut Committee for Supporting the Syrian Revolution."

While only a few thousand Druses are fighting the French, discontent is apparent among a much larger number, mainly because of economic conditions due to the unstable currency. The French made a mistake in making the Syrian money dependent upon the French franc. With stable economic conditions the people no doubt would accept French control more readily, for the French did much to develop the country even before the insurrection. They established schools, financed railroads, built excellent highways and established silk factories.

Religion a Factor.

Another important factor in the unrest is the number of religious factions. Two-thirds of the people are Moslems. Out of a total of 3,000,000 inhabitants 1,500,000 are Christians, chiefly Catholics. The Maronites, who form 12 per cent. of the population, are mostly farmers. The Druses live in the mountain valleys of Lebanon and in central Syria. The Djebal Druses, among whom the uprising started, live on the edge of the desert. It is said that they disapproved of the local governor appointed by the French. This was the pretext for their rising and their attempt to swing the Moslem city of Damascus to their side.

Without doubt there is some connection between the Druses and the leaders, who would like to see an independent Syria. This movement was started in 1919, when a general congress of Syrians demanded the independence of all Syria, including Palestine. Again in 1920 in Damascus they declared Emir Feisal king. By agreement with the British the French drove Feisal out and the British gave them the Bagdad kingdom as compensation.

For a time the religious sects forgot their quarrels for nationalism, but the movement seemed to be confined chiefly to talk and little is expected to result. There is no reason to heed the Maronite requests because a majority of these people are friendly to the French.

MISSIONARY SPOKE.

MOUNT PLEASANT, Nov. 20.—An interesting lecture was given in the Union Church here on Monday evening at eight o'clock by Mr. Cooke, a foreign missionary, home on furlough. The meeting opened with singing, "The Light of the World is Jesus," after which Rev. Mr. Totten led in prayer. Mr. Cooke then delivered a very good address on the missionary work. He told many sad tidings about the people who live in India where he has been for the past fifteen years with his wife and family. Mr. Cooke will be kept busy giving these lectures for the next six weeks.

HEADS DEGREE STAFF.

H. D. Tufford, captain of London Imperial First Degree Staff, I.O.O. F., regarded as one of the finest first degree staffs of the order on the continent. The team has been honored by an invitation to open the new Oddfellows' Temple in Cleveland this month.

North Huron Recount Conservative Gain

TORONTO, Nov. 20 (Canadian Press).—The announcement last night, as a result of the recount, that G. W. Spotton, Conservative, was elected in North Huron by a majority of eleven over J. W. King, Progressive, brings the Conservative total for the the Dominion elected in the recent general elections up to 118. The Liberal total is 100, Progressives 23, Labor 2. The list given below is complete except for the vacancy in Bagot, owing to the death of the elected member, J. E. Marcile.

This summary includes in the Liberal column, J. E. A. Dubuc, the Independent Liberal elected in Chicoutimi, and G. Evanturel, elected as an Independent Liberal in Prescott. The summary:

	Lib.	Con.	Prog.	Labor.	Ind.	Vacant.	Total
Prince Edward Island	2	2	0	0	0	0	4
New Brunswick	1	10	0	0	0	0	11
Nova Scotia	3	11	0	0	0	0	14
Quebec	59	4	0	0	1	1	65
Ontario	12	69	1	0	0	0	82
Manitoba	1	7	7	2	0	0	17
Saskatchewan	15	0	6	0	0	0	21
Alberta	4	4	8	0	0	0	16
British Columbia	3	10	1	0	0	0	14
Yukon	0	1	0	0	0	0	1
Total	100	118	23	2	1	1	245

GRAIN COMPANY SUIT FOR $7,963

Claim For Unpaid Balance on Shipment of Oats to Elevator.

BREACH OF DUTY.

OTTAWA, Ont., November 20. — Canadian Press. — Argument was begun in the Supreme Court of Canada Thursday on the appeal of the Northern Grain Co., Winnipeg vs. the Goderich Elevator and Transit Co., of Goderich, Ont., for payment of an unpaid balance of $7,963.11 on a shipment of oats. The hearing is being continued to-day.

This action was brought by the Northern Grain Co., buyers and sellers of grain to recover from the Goderich Elevator and Transit Company, carrying on the business of warehousing grain, the price of 15,000 bushels of oats. The quantity in question represents a portion of a shipment amounting in all to 70,000 bush., shipped from Fort William to Goderich by the Northern Grain Co., to the Goderich Elevator and Transit Co., and taken into the latter's warehouse at Goderich. While there it was sold by the Northern Grain Co. to the Peerless Cereal Mills, Ltd., Woodstock, and shipped by the Transit Company by rail to the purchaser. The Peerless Co. obtained possession of the oats in question and after payment for 5000 bushels only, became insolvent. The Northern Grain Co. charges that the Goderich company negligently and in breach of its duty to the former, shipped the grain to the Peerless concern under circumstances which enabled that company to obtain possession without payment. The question to be determined between the parties depends upon the effect to be given the correspondence between them.

Transfer Of Territory Opposed By Free Trade

DUBLIN, Nov. 20.—(Canadian Press).—The Dail Eireann Thursday unanimously adopted a motion introduced by Dennis McCullough, of Donegal, declaring that: "The Dail Eireann agrees with President Cosgrave's contention that the Boundary Commission has no power under the treaty to make any transfers of territory from the Soarstat to the North."

Both Mr. McCullough and Mr. Cosgrave, in the course of the debate, protested against the propaganda carried out in the speeches of the Northern Ministers, which they characterized as tantamount to intimidation of the commission. Mr. Cosgrave asserted that the scandalous campaign of intimidation waged in flagrant violation of judicial procedure would in an ordinary court merit commital for contempt of court. He declined to believe that the commission had reached the decisions alleged in the public forecasts.

JOLSON DENIES MEETING ALICE

Comedian Convulses Court —Wife Wouldn't Speak to Him He Said.

PRICE OF FAME.

WHITE PLAINS, N.Y., Nov. 20. — Al Jolson, black-face comedian, convulsed a courtroom prepared for the somber details of Leonard Kip Rhinelander's annulment suit against his part-Negro wife, when he dramatically appeared on the witness stand before Justice Morschauser and a jury in Supreme Court.

Without warning former Justice Isaac N. Mills, plaintiff's counsel, broke into the cross-examination of his client by Lee Parsons Davis to ask that Jolson be put on the stand.

In her letters Mrs. Rhinelander had referred to meeting "Al" Jolson at Paul Smith's, an Adirondack camp, and characterized him as "some flirt with the girls."

Laughter rippled through the court and burst into a roar, as the comedian, with a broad grin, mounted the witness stand and took the oath.

Wife Ignores Him Now.

"My wife doesn't speak to me any more," he burst out.

"Every time I enter my dressing-room the orchestra starts playing 'Alice, Where Art Thou?' I want to eat breakfast home to-morrow"—and then Jolson subsided to a more serious expression.

Too good a comedian not to be able to take a joke, he was earnestly desirous of proving that at the time mentioned by Alice, he was staying in Atlantic City.

"I'm a deputy sheriff of Westchester County and I don't want its fair name smirched," he said, laughing in spite of himself.

All rules of evidence were cast overboard when Jolson took the

(Continued on page 3.)

WINNIPEG GUNMEN ARE ACTIVE AGAIN

Five Youths Guilty of Recent Banditry.

WINNIPEG, Man., November 20. —Canadian Press. — Masked gunmen have renewed their operations in Winnipeg and district, selecting as victims unwary pedestrians who have been relieved of small sums of cash and, in several instances, their clothing.

Five youths who were rounded up by the police in connection with the recent hold-ups, were all found guilty in the police court on Thursday. They will be sentenced next Monday.

Max Brandley, self-confessed addict, consumer of razor blades and bits of glass, was sentenced to three months in jail on a charge of attempted robbery.

The largest under water craft in the world is the new British submarine X-1, which carries a crew of 121, and when submerged has a displacement of 3600 tons.

ELECTRIC CHAIR FOR MURDERESS

Mrs. Fannie Sopher Found Guilty of Slaying Her Third Husband.

SENTENCED TO-DAY.

ELIZABETHTOWN, N.Y., Nov. 20.—(Canadian Press).—Mrs. Fannie Soper, was found guilty of murder in the first degree yesterday by a jury which deliberated one hour and 45 minutes. Mrs. Soper was accused of shooting her third husband, Sheriff Henry Soper, in their home on May 28 last. Sentence will be given today.

Justice Edward C. Whitmyer, who presided during the trial, has no alternative but that of sentencing the woman to death in the electric chair.

The prosecution based its case on circumstantial evidence, maintaining that the two bullets, found in Soper's head, were fired from his own revolver which Mrs. Soper attempted to conceal from the investigators after the shooting in the Boquet Farm house. The state also maintained that no other person was in the house or vicinity of the shooting last May.

The defense in attempting to refute the prosecutions case, placed several witnesses on the stand who told of seeing a stranger near the farm house on the day of the murder. The final witness, Mrs. Soper herself, repeated the story of the shooting she has repeated since the shooting, declaring that a stranger murdered her husband and then fled in an automobile.

BEQUEST RUMOR WAS MAGNIFIED

Hull Resident Receives $1,100 Estate, Not $1,100,000.

CANADIAN BRIEFS.

OTTAWA, Nov. 20. — (Canadian Press).—Joseph Hotte, elevator man in a Federal office building here, and a resident of Hull, denied on Thursday that he had fallen heir to an estate of $1,100,000 as rumored. He admitted, however, that he had been left $1,100 from the estate of E. and P. Desjardins, of the Eastern Townships, Quebec.

SERVICE ON SUNDAY.

LAKEFIELD, Nov. 20.—There will be a service of the Continuing Presbyterian Church at 2.30 Sunday afternoon in the Baptist Church.

ACCIDENTAL DROWNING.

OTTAWA, Nov. 20. — (Canadian Press).—A verdict of accidental death was returned by the inquest jury investigating the drowning of Malby Presley, 16, who lost his balance while gathering driftwood from a boat in the Ottawa River on November 11.

FOMENTING OF GENERAL STRIKE NOT SEDITION COUNSEL ARGUES

Six-Hour Address to Jury By Counsel For Twelve British Communists.

IMPORTANT ACTION.

LONDON, Nov. 20.—(Canadian Press Cable).—Sir Henry Blesser, M.P., counsel for the 12 British communists who are on trial here charged with seditious conspiracy and violation of the incitement to mutiny act of 1797, continued his argument Thursday before the jury. He dealt with the allegation that the defendants had attempted to seduce the forces of the crown and he submitted that the words in the communist literature that had been complained of were merely "Don't shoot the workers in a trade dispute."

"There was no attempt at inducing the crown forces to disobey a lawful command, Sir Henry contended. Had is been urged by the communists that the forces of the crown should not shoot rioters or lawbreakers in such circumstances as would bean disobeying a lawful command it would have come within the army act, but to say "Don't shoot a class of persons who are rightly entitled not to be shot" was not an incitement to disobey a lawful command. He argued that an appeal to workers to create a general strike was not in itself seditious or criminal.

Sir Henry spoke for six hours in his defence of the accused communists.

This is regarded as one of the most important cases that has been submitted to a British jury for many years. On the decision depends the liberties and opportunities of men to write or express opinions for many years to come.

Harry Pollitt, a members of the executive of the communist international, one of the defendants in the present trial, asked Justice Swift, the presiding judge, if he could quote speeches made Lord Birkenhead, secretary of state for India; Lord Carson and Sir William Joynson-Hicks, home secretary, which speeches Pollitt said were as seditious as anything written or spoken by the accused communists.

The judge refused the request. His Lordship remarked: "I do not see how a seditious speech made by any of them can be of the slightest assistance to you. You could have preferred a bill of indictment against them, but we cannot have their seditions mixed up with yours."

WITH ROTHERMERE.

G. Warde Price, special foreign correspondent of the London Daily Mail, who is with Lord Rothermere in Boston and New York this week. Mr. Price accompanied the Prince of Wales on his recent South African tours.

THREE SITTINGS OF PARLIAMENT DAILY

To Reach Vote on Address Before Christmas.

OTTAWA, Ont., November 20. — Canadian Press. — Strenuous days will follow the opening of Parliament according to rumours in circulation here. There is talk of morning, afternoon and evening sittings of the House of Commons if the debate on the address should show signs of dragging on for any length of time. Generally the motion for morning sittings does not come until the end of a session. It is pointed out, however that no committees will be meeting until the debate on the address is concluded. Therefore, it is suggested, in order to reach a vote on the address before the Christmas adjournment, morning sittings might be held.

SUN-RIPENED fruits meaty nuts chewy caramels coated with thick delicious chocolate
The finest candy made in Canada
CHOCOLATES by Moirs

PRICES SMASHED

Buy Quality Home Furnishings Where You Can Save Money

We are after more business this fall, and we are getting it, for thrifty housewives realize that they don't gamble when they buy from the Home Furnishing Co. When we advertise astounding savings the public know they are going to get exactly what we say—best quality merchandise at honest-to-goodness price reductions that challenge competition.
The wonderful values listed below are but a few of the hundreds of others awaiting you, all representing unmerciful price-cutting for Saturday and next week—a notable underpricing that means

BARGAINS OF A LIFETIME

Solid Oak Dining Room Suite $89

One only, in solid oak, fumed finish. Long Buffet, Square Table and set of six Chairs that are upholstered in solid leather. Special price $89.00

ALL-STEEL BEDS
Walnut finished, some with cane or panel centres. All sizes. Priced from $8.95

ALL-STEEL SPRINGS
Double woven wire and strongly reinforced centre. All sizes. Sale price $5.75

ALL PURE FELT MATTRESS
Strong ticking and roll edge. All sizes. Sale price $5.95

WALNUT DRESSERS
Large case, square or oval mirrors and three long drawers. Sale price $14.50

CARD TABLES
Walnut or oak frames, green felt tops, adjustable legs. Sale price, each $3.95

STEEL SLIDING COUCHES
They make a couch by day or bed by night. Cretonne or green denim covering. Complete for $8.95

CHINA CABINET
One only, in walnut finish. Has three shelves and glass door, panel ends. Sale price $27.50

3-Piece Chesterfield Suite For $159.00

One only, in brown mohair covering. Has spring back and edge and Marshall cushions and large roll arms. Wonderful value at $159.00
Other Chesterfield Suits in Tapestries and Jacquard Velours at Various Prices

HOME FURNISHING CO

H. FLORENCE, Prop.
Phone 1428w 208 Charlotte Street

Stops a Cough Quick as that - SNAP!

DR CHASE'S SYRUP OF LINSEED AND TURPENTINE

The Jean Riddick Yarn Shop

412 GEORGE STREET

NEARLY OPPOSITE THE EXAMINER

Our policy is to give continuous service, not a spasmodic bargain day. Please compare our standard prices and qualities with those of the usual bargain day. We are featuring our silk hose today. Please note that we do not handle seconds or sub-standards. Every pair we sell is perfect goods, no flaws or darns.

WE SELL FOR LESS

We have all the newest shades and tints for the coming season. Fifteen new colors.

Ladies' Silk Hose, narrowed leg, high spliced heels, perfect goods, all sizes, new shades.
39c.

Women's Heavier Weight Silk Hose, the newest tints of the season
59c.

Also a wide range of the full fashioned double sole superior silk hose
79c., 89c. and 95c.

Women's Cashmere Hose all wool, all the new shades, double sole, spliced heel
59c.

See our women's special width Hose for plump sizes.

Children's strong ribbed Stockings, every size up to the biggest sizes.
23c.

Men's Socks, in wool, wool and silk, cashmere and other qualities. An unusually large selection to choose from. The prices start at—
15c., 25c., 35c., 50c., 75c., $1.00, $1.25, etc.

THE JEAN RIDDICK YARN SHOP,
412 George St.,
WE SELL FOR LESS.

Capitol Entertainment

Today and Saturday

JAMES CRUZE'S SUCCESSOR TO "THE COVERED WAGON"

"THE PONY EXPRESS"

SCRIP BOOK

PEPALL FOUND NOT GUILTY ON FOUR CHARGES

Left Court a Free Man Late Yesterday Afternoon.

LONG STORY.

Drama Started in 1919, Covered Several Countries and Several Courts.

TORONTO, November 20. — Canadian Press. — Andrew H. Pepall, a free man, stepped from the assizes dock at 8.45 last night, having been found not guilty on each of the four charges of an indictment for theft, receiving, false pretenses and corruption, in connection with bond transactions carried out with the Provincial government.

The whole day had been taken up with the addresses of the defense and prosecuting counsel, and the charge of Mr. Justice Wright to the jury.

About 50 people were in court for the final scene of the drama which commenced in 1919, shifted to England where Pepall and Aemilius Jarvis, Senior, journeyed to buy in stock for the government, then moved to California, from where Pepall was extradited to face the charges mentioned.

Among those in court were Mrs. Pepall, and a son.

After the jury had announced the verdict of not guilty on all four counts His Lordship turned to the Jury.

"I don't propose to make any comments on your verdict. It was entirely for you," he said.

"Prisoner, stand up," Mr. Justice Wright ordered, and as Pepall complied, he said to him: "You have been found not guilty. It remains for me to discharge you from further custody. There is no further charge against you."

Pepall stepped briskly from the dock, shook hands with his counsel, and made his way to his wife, whom he embraced, and then shook hands with his son, leaving the court with them soon afterwards.

MONTY CHARGES MEIGHEN KEPT OUT OF QUEBEC

Former Solicitor-General Says That Opposition Leader Was Deceived.

ARGUES WITH CAHAN.

Says Mr. Meighen Will Go To Bagot and Other Parts of Province.

MONTREAL, Nov. 20. (Canadian Press).—"Don't you think Mr. Meighen was deceived? You have witnessed the fact that Mr. Patenaude declared against him, saying that he was against his Imperialism as much as he was against the Americanization of Mr. King. Under such circumstances Mr. Meighen was unable to come to Quebec. He was forbidden to come. He submitted then but will come now. He will go into Bagot and other parts of the province. It takes a French-Canadian to defend an Englishman." The foregoing was directed last evening by Hon. Rodolphe Monty, former Solicitor-General, and unsuccessful Conservative candidate in Laurier-Outremont, to C. S. Cahan, K.C., Conservative member-elect for St. Lawrence - St. George, in the course of an interchange at a meeting of the Liberal-Conservative Association here. An address by Mr. Monty, wherein he spoke sharply of the situation created in Quebec by which, according to him, the Opposition leader had been prevented from coming here during the Federal campaign had brought from Mr. Cahan a denial that such was the case. "No man has prevented Mr. Meighen from coming to this province," said Mr. Cahan, "except his own will. When he comes he will receive a welcome from Montreal and other parts of the province."

"I don't want any argument with Mr. Cahan," rejoined Mr. Monty, "who is a friend of mine, but I will add this: Mr. Meighen was prevented from coming to this province. He received a warning while in the Maritime Provinces, and was stopped by it at Levis."

Mr. Cahan insisted that he had never been a party to any such arrangement to keep Mr. Meighen out of Quebec.

Capitol Entertainment

Coming Monday

NAVAL ARSENAL BURNS.

High Wind May Cause the Flames To Reach Magazines at Toulon.

Toulon, France, Nov. 20 (Canadian Press).—The naval arsenal was on fire today. The high wind caused fear that the flames might reach the powder and explosives magazine. Vigorous efforts were made by civilians and naval authorities to prevent a disaster.

BOWLING NEWS

The two ladies' teams bowling at the Knights of Columbus alleys last evening were the Marigolds (Miss Norah Shevlin, captain), who took three games from the Bluebells (Miss G. Doyle, captain), and the Tulips (Miss Josephine Hunt, captain), who took three games from the Wrens (Miss Myra Moloney, captain). Miss Norah Shevlin, of the Marigolds, had high score for the evening of 167, and Miss Helen Hennessey of the Wrens had a score of 161.

HOCKEY WEEK at Regent

Proceeds to Go to The Hockey Club.

Give the Boys a Boost

Big Special Feature:

THE MAN ON THE BOX

Successor to "Charley's Aunt"

LADY BOWLERS HELD BANQUET

Mrs. J. N. Bacon Was Elected President of Lawn Bowling Club.

PRIZES PRESENTED.

The Ladies' Lawn Bowling Club held their annual meeting, which took the form of a very enjoyable banquet, on Wednesday evening, at the home of Mrs. Charles Perry, 190 Brock street. Presentation of prizes and election of officers took place. Prizes were awarded to the winning rinks in the inter-rink games as follows: (1st) Mrs. H. Freeman, Mrs. F. Miller, Mrs. Geo. J. Johnson and Mrs. J. N. Bacon skip. (2nd) Miss Grady, Mrs. C. Perry, Miss Lottie Allen and Mrs. Reg. Fox, skip. Prizes in the doubles' events were: (1st) Mrs. G. Gimblett and Mrs. A. W. Clysdale, (2nd) Mrs. Delong and Mrs. Robert French.

The election of officers resulted as follows: Honorary president, Mrs. Chas. Seymour; president, Mrs. J. N. Bacon; vice-president, Mrs. C. Perry; secretary, Mrs. F. Miller; treasurer, Mrs. A. W. Clysdale. Executive, Mrs. H. A. Graham, Mrs. M. Bredin, Miss Lottie Allen.

Flowers were presented to the past president, Mrs. Chas. Seymour, and to the secretary-treasurer of last year, Mrs. A. W. Clysdale.

FOUND NOT GUILTY.

ANDREW H. PEPALL.
Who was Acquitted last Night on Four Charges.

HOUSE IS CROWDED.

Ottawa, Nov. 20 (Canadian Press) The whips of the Liberal, Conservative and Progressive parties have been asked to meet in the Capital next week to come to an agreement regarding the seating of the members in the House and also to arrange for office accommodation for the members. The increase in the membership of the House has made it necessary for many of the members to share offices.

THEATRES

AT THE GRAND

GORGEOUS PRODUCTION COMING WITH ORIGINAL CAST.

Le Comte and Flesher, who have established themselves in a few short years in the musical comedy field as producers of merit, will bring to the Grand Opera House on Saturday, November 21st, their musical sensation, "My China Doll", with an important cast of principals, including Bessie Delmore, Cecil Manners, Leona Stater, Lottie Proctor, Amos Harper, George Wakefield, Ben Wells, Tom Crowley, L. G. Milton and large chorus of unusually beautiful girls.

From its credentials— reviews from the press of other cities, where it has been presented—there can be no doubt as to the marked merit of this American musical production, the local engagement of which will be played by the original company.

In its brilliant score, written by Charles George, it boasts of twenty some musical numbers and no less than nine are recorded "hits", including "How Do You Do Miss Ragtime?" "I Want A Man", "The Big Brass Band", "Jazzmania", "My China Doll", "The Wedding of My China Doll and Me" and the popular theme song, "The Land of Dreams."

The lyrics are by Mr. George, who is also responsible for the book. The scenes are laid in New York's Chinatown, during the Fete of Lanterns; thence to the Land of Flowers, Melody Town in the Land of Music, the Land of Story Books, and finally to a palatial home in up-town New York.

The story is a romance of love unwound in a novel manner and abounds in novel situations, enabling the players a continuous round of diverting experiences in which to display their joy-making talents.

Much stress has been laid upon the beauty of the large chorus featured prominently as a corps de ballet, for they are exceptional dancers and sing, too.

AT THE REGENT

NEW PICTURES IN BROADWAY.

Syd Chaplin, in "The Man on the Box" at Regent Theatre.

(By Rose Pelswick.)

I can marvel at themes such as
Freudian dreams, and at life
that is futile and grey.
I will go to the bat, for a drama
high-hat, and a deep theoretical play.
If you know what I mean, I enjoy
every scene, and I stick to the
feverish last—
But give me a plot where a butler
is shot, and the slapstick is
funny and fast.
Where the gags are a wow, and
comedians bow, and the audience giggles and rocks.
Where they pull off a fight, and
the humor is bright, as for
instance, "The Man on the
Box."
Don't think that I stall, when I
say I get all of the subtlety
drama can drop—
But give me a play, where they
juggle a tray ,and the hero
trips over a cop!

In other words, Syd Chaplin as "The Man on the Box" at Regent Theatre is a comedy riot. Yesterday afternoon's audience shrieked at his exploits; and while Harold McGrath's novel was funny, this is one of those rare cases where a picture is an improvement on the original script.

Chaplin is an excellent pantomimist, and there's one scene where he attempts to explain without subtitles that his name is Goldfish that is in itself worth the price of admission. Toward the end of the film he diguises himself as a lady's maid, and if you thought he was good as Charley's Aunt, you'll have a treat in store for yourself at this masquerade.

"THE TIMBER WOLF" AT THE REGENT THEATRE. GREAT BUCK JONES' PICTURE

"The Timber Wolf" starring Buck Jones, opened last night at the Regent Theatre ,and is the sort of motion picture that has made Buck popular with thousands of fans. It is a western story adapted frmo Jackson Gregory's novel, which embodies all the two fisted romance of the old west, giving Buck the opportunity to fight, ride and woo to the queen's taste.

Winsome Elinor air is Jones leading lady and she does some dramatic work that is worthy of her selection as a baby star of 1924 Dave Dyas as Deveril, the heavy; Will Walling as Sheriff Taggart and Sam Allen in the character role of Joe Terry, also deserve special mention.

"The Timber Wolf" is a story of the lumber and gold country, Jones as Bruce Standing, is a big lumber owner, and Joe Terry, one of his men, discovers a valuable gold vein near the property.

"The Timber Wolf" was directed by W. S. Van Dyke from a scenario by John Stone .

AT THE CAPITOL

GREATEST ROLE, SAYS CHANEY

"The greatest characterization of my entire film career!"

That is the way Lon Chaney describes his role of "Jan," the "insane emperor" in "The Tower of Lies," Victor Seastrom's production for Metro-Goldwyn-Mayer soon to be seen at the Capitol Theatre.

The role offers opportunities for a wide range of acting and in the story covers a period of more than twenty years. It opens with Chaney as a Swedish farm tenant, a hard-working grouch who sullenly and resentfully looks forward to the birth of a child as "One more mouth to feed," and less time for wife to work in the fields.

But with the birth of the baby Chaney becomes a different character and devotes his entire life to her.

"THE PONY EXPRESS."

There is an excellent cast in the filming of "The Pony Express," the feature picture at the Capitol Theatre for this week-end. Betty Compson is the dainty little star, Molly Jones, attractive as any modern heroine in her long-ago dress with its hoops and her poke bonnet over fair curls. Ricardo Cortez is the hero, Frisco Jack, the Pony Express rider of the Sixties. Ernest Torrence is Slade, the villain of the piece, and Wallace Beery is as good as usual, this time in a benevolent part, as "Rhode Island Red," the companion of Frisco Jack.

Staged in the little village of Julesburg, the story centres about the trials and troubles of pioneer settlers with the Indians and with unscrupulous whites. The galloping riders of the Pony Express thunder through the picture, which has a somewhat curious entangled plot that brings in many skeins of political import. These are not gathered up finally but are left subordinated to the romantic theme. There is an atmosphere, too, of unreality and vagueness to many of the episodes that seem to end in thin air and are not followed out in later scenes. Perhaps this is intended to convey the impression of the rush and speed of the Pony Express and its men, but 1860 had little of speed in it, compared to 1925, and one gets the impression of sleepiness, rather than of speed, from the quiet little town of Julesburg.

"The Pony Express," acclaimed as the authentic successor of "The Covered Wagon," has no claim to such an honor. It is a somewhat patchy affair, although interesting in its revival of old forgotten times and ways, and depends for most of its interest on the acting of two or three men: "Ascension" Jones, the fanatical blacksmith of Julesburg; "Rhode Island Red," and Charlie Bent, the half-breed traitor.

—Jeannette.

AT THE ROYAL

FREE AT ROYAL SATURDAY?

Children dressed in cowboy costume or in spook costume will be admitted free at the Royal Saturday matinee. Also cash prizes will be given to three of the best dressed cowboys or cowgirls. The audience will be the judge.

WEARS A FORTUNE IN GOWNS.

Claire Windsor, who plays the feature role in the Tiffany Production, "Souls for Sables," coming to the Royal Theatre Monday, cut short her honeymoon with Bert Lytell to portray the role of Alice Kendall in this story suggested by "Garlan & Co.," by David Graham Phillips.

The part called for an elaborate display of gowns and fur coats, and all the spare time Miss Windsor had was given over to the dressmakers, who utilized the beautiful screen star's time day and night in making more than twenty-six gorgeous gowns, which she wears throughout the picture.

FATHER GIVES CANDY FOR MOVIE STAR SON.

Bonomo, Star of "Great Circus Mystery" Serial.

"We're making a circus serial —send three carloads of best candy P. D. Q."

This is the wire Albert Bonomo, millionaire "candy king" of Coney Island received from Joe Bonomo, champion strong man of the world —and incidentally the millionaire's son.

"We're going to use a lot of candy and popcorn for properties in the new circus picture," said Joe. "And so I thought Dad might as well get the credit of furnishing it."

Bonomo plays the leading role in "The Great Circus Mystery," Adventure Picture, now playing its 2nd episode at the Royal Theatre. He first achieved note as a football star at West Point. Following this he was proclaimed the world's champion strong man, and entered pictures.

Bonomo is noted also as professional wrestler, lecturer, writer and teacher of physical culture. Besides being able to perform prodigous feats of strength, he is an undefeated professional wrestler, famous football player, and skilled all-round acrobat. He also has appeared professionally as a dancer.

In the cast with him are Louise Lorraine, Bob Seiter, and other well-known players. Jay Marchant directed.

HOOT GIBSON'S SPOOK MOVIE CHIPS, THRILLS AND AMUSES

"Spook Ranch," the latest Hoot Gibson picture, which is now playing at the Royal Theatre is a thrilling Western comedy-drama filled with action, played with a haunted ranch on the edge of the Mojave desert as a background.

Hoot plays the part of a rather thick-witted Texas cowboy who stumbles from thrill to thrill, always extricating himself just in the nick of time from almost certain annihilation.

Stumbling first on to a haunted ranch house, Bill Bangs, the cowboy and his colored valet, George Washington Black, find themselves in the midst of a hair raising atmosphere, full of strange sounds and mysterious movements. This Bill discovers is the impression desired by a band of outlaws who are using the ranch as headquarters while they are trying to obtain the secret of a hidden mine from the imprisoned ranch owner and his daughter, Elvira Navarro, played by Helen Ferguson.

Bill cannot convince his colored servant that the ghosts are real and from this fact much of the comedy in this picture is obtained.

Don Ramies, a character taken by Robert McKim, is leader of the band, and is trying to force the girl to marry him so he can have possession of the mine, and thus cheat his gang. They learn of this intention and force the girl to take them to the mine and bind their leader. Bill sets out in pursuit and rounds up the gang in the mouth of the mine. Holding them at the point of the gun he gets the girl and her father out of the hands of the bandits and holds them while his valet rides for the sheriff.

Just before the arrival of the posse Elvira is captured by Ramies, who has got free. Bill leaves and climbs the face of the cliff to above the mine where his horse was left. He sets out and overtakes the two in one of the most thrilling chases ever filmed. In saving the girl Bill loses his heart but in doing so he discovers that he has won hers, so all is well.

The picture was directed by Edward Laemmle. The titles in the picture are extremely clever.

GAS IN THE STOMACH IS DANGEROUS

Recommends Daily Use of Magnesia to Overcome Trouble, Caused by Fermenting Food and Acid Indigestion.

Gas and wind in the stomach accompanied by that full, bloated feeling after eating are almost certain evidence of the presence of excessive hydrochloric acid in the stomach, creating so-called "acid" indigestion.

Acid stomachs are dangerous because too much acid irritates the delicate lining of the stomach, often leading to gastritis, accompanied by serious stomach ulcers. Food ferments and sours, creating the distressing gas which distends the stomach and hampers the normal functions of the vital organs, often affecting the heart.

It is the worst of folly to neglect such a serious condition or to treat with ordinary digestive aids which have no neutralizing effect on the stomach acids. Instead get from any druggist a few ounces of Bisurated Magnesia and take a teaspoonful in a quarter glass of water right after eating. This will drive the gas, wind and bloat right out of the body, sweeten the stomach, neutralize the excess acid and prevent its formation and there is no sourness or pain. Bisurated Magnesia (in powder or tablet form—never liquid or milk) is harmless to the stomach, inexpensive to take and the best form of magnesia for stomach purposes. It is used by thousands of people who enjoy their meals with no more fear of indigestion.

ENGINEERS PLAN ANNUAL DINNER

Tuesday Next Is Red Letter Day in Local Circles— Big Programme.

MANY VISITORS.

The annual banquet of the Peterboro Branch of the Engineering Institute of Canada will be held at the Empress Hotel on Tuesday evening, November 24th.

As usual, the dinner will be attended by many prominent engineers from outside points, as the Peterboro Branch is noted for the success of this annual function.

Among the guests expected are: Arthur Surveyer, Esq., M.E.I.C., president of the Engineering Institute of Canada, and head of the firm of consulting engineers carrying his name; R. J. Durley, Esq., M.E.I.C., general secretary of the Institute; Professor H. E. T. Haultain, M.E.I.C., of the Department of Mining, University of Toronto; W. Hamilton Munro, Esq., M.E.I.C. of the Canadian Vickers, Limited; Professor C. R. Young, M.E.I.C., Professor of Structural Engineering, University of Toronto; F. B. Brown, Esq., M.E.I.C., of the Walter J. Francis Co., Montreal, consulting engineers; Fraser S. Keith, Esq., M.E.I.C., formerly general secretary of the Institute, and now of the Shawinigan Water and Power Co., and many others. The banquet is the chief social event of the year, so far as the engineers of this district are concerned, and is always looked forward to with keen anticipation.

All the preliminary details have been completed, and the various committees, after weeks of hard work, are confident that everything possible has been done to ensure another successful and memorable evening.

GRAND OPERA HOUSE

TOMORROW, MAT. AND NIGHT
COMING IN ALL ITS GORGEOUS SPLENDOR

A MUSICAL SENSATION
IN SONG-DANCE AND NOVELTY
LE COMTE & FLESHER'S
BRILLIANT SUCCESS

MY CHINA DOLL

BOOK-LYRICS AND MUSIC BY CHAS. GEORGE

BRIMFUL OF JINGLING MUSIC-HURRICANE DANCING AND PRETTY GIRLS

PRICES—Mat. 25c, 50c, 75c, $1.00
Night 50c, 75c, $1.00, $1.50
(Tax Extra)

Seats Selling Fast at Grand Phone 568

Thoroughly Reliable Used Cars

offered at very attractive prices while they last. We are bound to clear them all out in a week if possible.

No reasonable offer, price or terms will be refused.

We have sedans, coupes, tournings and trucks at different prices.

Duffus Motor Sales

PETERBOROUGH

SEE IT TONIGHT
and avoid the Saturday crowds.

THRILLS that PULSATE
ACTION that EXHILARATES
SUSPENSE that STIMULATES
STORY that ANIMATES
COMEDY that SCINTILLATES
"HOOT" who PERMEATES
the entire picture with entertainment.

The Greatest Film Show on Earth—
THE GREAT CIRCUS MYSTERY

FREE Children dressed as Cowboys or Spooks admitted Free Saturday Matinee—Cash prizes for the best Cowboy costumes.

MONDAY
"SOULS FOR SABLES"
Claire Windsor - Eugene O'Brien
$1,000,000 worth of furs and gowns on display.

ROYAL
THE OLD RELIABLE

For Best Results from your Radio

The proper equipment of batteries is necessary to get the best results from your Radio Receiver. Radio Engineers and Radio Amateurs agree that Eveready Radio Batteries are the best power units for every radio purpose.

Sold by Radio Dealers Everywhere
CANADIAN NATIONAL CARBON CO. LTD.
Montreal Toronto Winnipeg
Warehouses:—Toronto Montreal St. Boniface, Man.

EVEREADY Radio Batteries
—they last longer

We Carry a Complete Assortment of

Everyready Flashlights Radio Batteries

WHITE'S CYCLES AND SPORTS LTD.

212 CHARLOTTE STREET. - OPEN EVENINGS

FREE TO ASTHMA SUFFERERS

Free Trial of a Method That Anyone Can Use Without Discomfort or Loss of Time

We have a method for the control of Asthma, and we want you to try it at our expense. No matter whether your case is of long standing or recent development, whether it is present as occasional or chronic Asthma, you should send for a free trial of our method. No matter in what climate you live, no matter what your age or occupation, if you are troubled with asthma, our method should relieve you promptly.

We especialy want to send it to those apparently hopeless cases, where all forms of inhalers, douches, opium preparations, fumes, "patent smokes," etc., have failed. We want to show everyone at our expense, that our method is designed to end all difficult breathing, all wheezing, and all those terrible paroxysms.

This free offer is too important to neglect a single day. Write now and begin the method at once. Send no money. Simply mail coupon below. Do it today — you do not even pay postage.

FREE TRIAL COUPON
Frontier Asthma Co., Room 343D
Niagara and Hudson Sts.,
Buffalo, N.Y.
Send free trial of your method to
.....
.....
.....

NOW REGENT PLAYING

See it To-day Don't Wait Until Saturday

A Real Western That You Will Like

Here is a drama of conquest, of gold and of love—stirring because it beats like a human pulse. Buck Jones plays "The Timber Wolf" and the girl is the sort whom a man would treasure way down deep inside his heart. The story was adapted from Jackson Gregory's novel and the thrills shoot sparks on the screen.

SEE This Episode — GALLOPING HOOFS
Comedy: EAST IS WEST

SAVE MONEY ON LAMPS

Wholesale Prices of Electric Light Bulbs Have Advanced 20 per Cent., but We Are Selling at the Same Old Bargain Prices. For instance:—

60 Watt.....4 for $1.00
40 and 25 Watt.4 for 90c
100 Watt, each.....60c
25 Watt, Frosted....40c
150 Watt, each.....80c
200 Watt, each.....$1.05
(Frosted 5c Extra)
40 Watt, Frosted....50c

DAWSON & JOHNSTON

Phone 2123. Corner GEORGE & McDONNEL STS.

TIGERS INTERRUPTED QUEEN'S GREAT RUN OF VICTORY IN 1922

Great Record of Canadian Champions in Last Four Years' Rugby.

PLAY ON SATURDAY.

HAMILTON, Nov. 20—Queen's university champions will be after their twenty-sixth straight victory on Saturday when they clash with Balmy Beach at Toronto. Queens have a great scoring record.

Of the thirty-one games since the start of the 1922 season the Tricolor has had eight exhibitions, winning seven and losing one, and in these engagements they have scored 134 points to their opponents' 40. Altogether the champions have scored476 points against 133 during the last four seasons. In seventeen intercollegiate fixtures, including the playoff with Varsity in Montreal in 1922, they have won sixteen and have outscored their opponents by 228 to 72. In each of the three years they have won the Canadian honors, they have played two games and have swamped their opponents by 114 to 21 in the six contests, getting 54 against Regina here in 1923.

Included in the thirty-one games are thirteen away from home, in which one or other of their titles was at stake, and they have shown their heels to their opponents by 218 to 62, but once again the champions' scoring was assisted by the 54 to 0 victory over Regina. Four of the six C. R. U. games have been played at Varsity stadium and also one of their exhibition contests. These with four games in the Intercollegiate against Varsity give Queens nine appearances on the field on which they meet Balmy Beach the day after tomorrow, and they have won them all, scoring 162 points to 48. The Tricolor's complete record since the start of the 1922 season is:

		1922		
Oct.	7	Queens 25	Ham. R. C..	1
Oct.	14	Queens 12	McGill	1
Oct.	21	Queens 2	H. Tigers ..	19
Oct.	28	Queens 15	Varsity . ..	13
Nov.	4	Queens 20	McGill	10
Nov.	11	Queens 1	Varsity	24
Nov.	18	Queens 12	Varsity . ..	0
		(Played at Montreal)		
Nov.	25	Queens 12	Argos	11
Dec.	2	Queens 13	Edmonton ..	1
		Total.....112	Total,....96	
		1923		
Oct.	6	Queens 24	McGill	3
Oct.	20	Queens 9	Varsity	3
Oct.	27	Queens 19	McGill	3
Nov.	3	Queens 18	Varsity . ..	5
Nov.	10	Queens 12	Ottawa . ..	0
Nov.	17	Queens 9	Argos	4
Nov.	24	Queens 13	Tigers	5
Dec.	1	Queens 54	Regina	0
		(Played at Toronto)		
		Total.....158	Total.....23	
		1924		
Oct.	4	Queens 31	R. M. C. ...	0
Oct.	11	Queens 30	Balmy B. ..	2
Oct.	18	Queens 8	Varsity . ..	7
Oct.	25	Queens 13	McGill	8
Nov.	1	Queens 16	McGill	4
Nov.	8	Queens 14	Varsity . ..	13
Nov.	15	Queens 11	H. Tigers ..	1
		(Played at Toronto)		
Nov.	22	Queens 11	Balmy B. ..	3
		(Played at Toronto.)		
		Total.....134	Total.....33	
		1925		
Sep.	26	Queens 16	M. A. A. A.	8
Oct.	10	Queens 8	Varsity . ..	5
Oct.	17	Queens 14	McGill	0
Oct.	24	Queens 8	McGill	2
Oct.	31	Queens 17	Varsity . ..	0
Nov.	14	Queens 9	M. A. A. A.	6
		Total..... 72	Total.....21	
		Grand total...476	G. total 133	

Cressman Co. Ltd.

MEN'S SHOP - PETERBORO

Why Not Fine Clothing?

You Have Purchased Automobiles, Radios, Real Estate, Household Necessities and Even Investment Securities on Deferred Payments with the Approval of the Country's Leading Bankers

The New CRESSMAN Budget Buying Plan

Is an Enlarged Charge Service which Permits the Purchase of Society Brand Clothes in the Same Convenient Manner

The tremendous response to this most recent example of Cressman's Courage and Progressiveness is now common knowledge. We felt confident the public wanted this—and they have proved it with a vengeance. Remember there is no interest or carrying charge. Cash, Regular Charge and Budget Plan Prices are identical—and as always the lowest in the city—consistent with our recognized standards of quality.

Cressmans Is One of the First Large Fine Clothing Stores in Canada to Offer This Service. This is How the Plan Permits You to Purchase—

$35.00 SOCIETY BRAND SUITS and O'COATS
You pay **$10.00** when purchased and **$2.50** weekly

$40.00 SOCIETY BRAND SUITS and O'COATS
You pay **$10.00** when purchased and **$3.00** weekly

$45.00 SOCIETY BRAND SUITS and O'COATS
You pay **$10.00** when purchased and **$3.50** weekly

$50.00 SOCIETY BRAND SUITS and O'COATS
You pay **$10.00** when purchased and **$4.00** weekly

$55.00 SOCIETY BRAND SUITS and O'COATS
You pay **$10.00** when purchased and **$4.50** weekly

$60.00 SOCIETY BRAND SUITS and O'COATS
You pay **$10.00** when purchased and **$5.00** weekly

$65.00 SOCIETY BRAND SUITS and O'COATS
You pay **$10.00** when purchased and **$5.50** weekly

$75.00 SOCIETY BRAND SUITS and O'COATS
You pay **$15.00** when purchased and **$6.00** weekly

Society Brand's Newest Models—Choicest Fabrics and Smartest Shades and Patterns

A WORD TO OUR OLD CUSTOMERS

We want you, our regular cash and charge customers to understand that this new plan of selling does not affect the handling of your accounts in the usual way. There need be no change whatever in the usual method of handling your business.

SOFTBALL GAME ENDED IN DRAW

Final Result Was in Doubt, So Tie Was Conceded.

GIRLS VS. DOURO.

LAKEFIELD, Nov. 20.—An exhibition game was played on Tuesday night between the girls' team and a Douro team which resulted in a score, which though somewhat entangled closely resembled a tie. The boys chivalrously conceded to the girls an extra player although the captain, Olive Jackson, gamely wanted to enter on equal terms even though she fully realized that a girl's team is handicapped in playing with boys especially in this case as the girls have had little or no practice and no manager. However, the game got away to a good start with R. C. Chittick behind the plate and W. Hamblin at the bases. The girls asked and desired no quarter but the young men showed in every innings that they would not mind defeat at the hands of so fair a team. The girls played the Warsaw girls on Thursday night and there is every chance of them having a game with the Selwyn girls at an early date.

Playing against other girls will give the girls a real opportunity to measure the strength and weakness of their team. There is much good material that can be moulded into a first class team by a little practice and a good manager. The following is the line u p of the teams:

Lakefield Girls—O. Watson, p; G. Blewett, c; V. Payne, 1b; G. Watson, 2b; J. Allen, 3b; B. Denen, ss; A. Dench, ss; W. Payne field; O. Jackson, M. Irwin, B. Junkin, subs.

Douro team—R. Walsh, p; G. Heffernan, c; B. Wannamaker, 1b; W. Towns, 2b; G. Condon, 3b; J. Allen, ss; B. Allen, ss; P. Condon, field; R. Whibbs, sub.

LOCAL HOCKEY LEAGUE FORMED

Enthusiasm Marked Revival of City League Meeting Last Night.

OFFICERS ELECTED.

A meeting was held in the Chamber of Commerce committee room last night for the purpose of reviving the city series of hockey which died out three years ago. If initial enthusiasm is any index of success the season of '25-'26 should be a memorable one in the annals of the winter pastime.

While reluctance was shown at first by proposed candidates for the president's chair the meeting swung along with vim when that office was finally accepted by Cecil Wolfe. It was proopsed and carried that the Junior series be limited to players of eighteen years and under. January 1, 1926, was declared the final date up to which players could qualify.

Temporary officers were Walter Perks, chairman, and Joseph Batten, secretary. The following honorary officers were appointed:

Honorary President: W. R. Breyfogle, Robert Abbott, Charles S. Cummer, Rev. Father Butler, Charles H. Thompson.

Honorary Vice President: Jack Marshall, Alphonse Brioux, James Sullivan, L. Bond, G. A. Gillespie.

President: Cecil Wolfe.

Vice President: Walter Perks.

Secretary Treasurer: Joseph Batten.

Committee: Lou LeBarr, James McMartin, Vincent O'Connel.

The officers were delegated to interview the rink manager as to rates and report at the next meeting which will be held in the Chamber of Commerce on Wednesday, November 25 at 7.30 or, if the committee rooms are not available on that date it will be held in the Belmont Club.

Matters pertaining to team organization will be considered and all entries must be submitted at that meeting.

BUSY ALL YEAR.

Tom Daly, who trains the Toronto Maple Leaf baseball club in the good old summer time and the St. Patrick Hockey Club in the winter.

INSIDE Ggolf.

Maker of 51 Golf Champions. "Golf's most successful teacher," says "Chick" Evans

By CHESTER HORTON

During the golf swing the club, the players hands, wrists and arms obviously maintain their fixed length, and the club keeps to its fixed height from the ball assuming that the head is held approximately still. The variable then is the item of shifting weight. This weight shifting promotes back and forth hip action; the right hip has a tendency to move to the right during the back swing, the left hip to the left during the forward swing. It is not possible to swing the club without this hip action, so the problem is to get it into the swing in exactly the right proportion. The right proportion is "not very great hip action." Let the weight move over in the back swing until you feel you are "directly on top of the right leg." Then stay there while the upper body pivots. In the forward swing, stiffen the left leg when you have got on top of it, and hold the wight there while the club swings through.

(Copyright, Chester Horton, 1925—reproduction in any form strictly prohibited.

MILLBROOK PERSONALS

MILLBROOK, Nov. 20.—Miss Thelma Ball has taken a position as clerk in the drygoods department of Fowler & Pendrie's store.

Mrs. Cecil Hubbeard spent the week-end in Toronto, the guest of Mr. and Mrs. Will. Jones.

Mr. V. C. Lambert is moving next week to the house on Prince street recently vacated by Mr. A. H. Barnes.

Miss Kathleen Sutton attended the play, "Foot-Loose," at the Grand Opera House, Peterboro, last Thursday.

Frank Gray, who has been in the West for the past two months, returned home last week.

Dr. and Mrs. William Mitchell have left for Oklahoma, expecting to be absent for some time as the former intends taking a post graduate course before returning to Canada.

VETERAN WANTED.

The fame of Frank Gilhooley as a lead-off man and a fly chaser of extraordinary skill has penetrated to the far corners of the baseball map, even as far as the Pacific coast, and the Toronto club is in receipt of an offer from the Vernon club of that organization for the veteran.

Bowling

Y.M.C.A. LEAGUE.

The Woollens capped the last game from the Royals, but dropped the first two. Devey had two nice singles of 243 and 208.

Redpath	140	177	149	466
Wetfeiston	149	145	126	420
Hillman	91	111	178	380
Vinette	101	122	183	406
Dundas	188	18	3167	538
	669	738	803	2210
Royals—				
Ashmore	169	163	177	482
McGee	161	178	119	458
McNeely F. G.	173	188	124	485
Devey	111	208	243	562
Milburn	130	150	121	401
	744	860	784	2388

LADIES' MERCANTILE Y.M.C.A.

The Hurons took the odd game from the Superiors, but the Hurons were behind in the total.

Hurons—				
Miss Shaughnessy	97	165	159	421
Miss Forster	60	.....	.....	60
Miss Hanna	71	.....	156	227
Miss Smith	85	141	156	382
Miss Rodey	.....	161	112	274
Miss Edgerton	.....	.....	.....	63
	313	530	583	1426
Superiors—				
Miss Wallace A.	153	103	176	432
Miss Buchanan	147	154	111	412
Miss Wallace M.	168	115	101	834
Miss Eagleson	74	81	126	281
	542	453	514	1509

CHURCH LEAGUE, Y.M.C.A.

Murray street took all three games from St. Andrews in the Church League at the P.M.C.A. White had the high single of the nigh with 247.

Murray Street—				
White	129	247	170	546
Nicholls	151	184	158	493
Pritchard	193	93	182	468
Bell	190	147	194	531
Baptie	132	84	186	402
	795	755	890	2440
St. Andrew's—				
Henry	147	112	123	382
raser	135	135	138	408
Batten F.	102	83	131	316
Sturgeon	181	.....	.....	181
Hall J.	175	148	209	5332
Roper	.....	123	189	312
	740	601	790	2131

LADIES' LEAGUE, Y.M.C.A.

The Thrushes dropped the second game to the Orioles but took the other two. Miss Stenton's single of 212 helped them materially in winning the first and Miss G. Evans' 171 in winning the third.

Thrushes:			
Stenton	212	56	108— 376
Coons, G.	156	153	...— 309
Richardson	114	69	164— 347
Latimer	53	100	91— 244
Evans, M.	...	...	138— 138
Evans, G.	...	...	171— 171
Dummy	80	80	...— 160
	615	458	672—1745
Orioles:			
Madill	86	125	112— 323
Tremaine, I.	73	134	85— 292
Saunders	125	140	154— 419
Gimblett	88	113	132— 333
Gillespie	...	...	144— 144
Dummy	80	80	...— 160
	452	592	627—1671

LADIES' LEAGUE, Y.M.C.A.

The Cardinals took two games from the league leaders, the Bobolinks, in the Ladies' League but the Bobolinks finished strong and took the last one. Miss W. Coon had the high single with 204. Miss Outram had one of 198 and Miss Adams 182.

Cardinals:				
Crookshanks	117	...	143—	260
Stinson	115	...4	113—	228
Outram	198	166	84—	448
Chambers	155	118	...—	273
Adams	141	182	128—	451
Pilling	...	128	112—	240
Eastwood	...	93	...—	93
	726	687	580—1993	
Bobolinks:				
Coon, W.	127	129	204—	460
Elliott, L.	82	...	85—	167
Herridge	119	94	96—	309
Ross	129	109	135—	373
Johnston, A.	156	170	...—	326
Milburn	...	70	115—	185
	613	572	635—1820	

LADIES' LEAGUE, Y.M.C.A.

The standing in the Ladies' Bowling League at the Y.M.C.A. up to Friday, November 13, is as follows:

	Won	Lost	P.C.
Bluejays	18	3	857
Canaries	12	9	571
Nightingales	11	10	523
Bobolinks	11	10	523
Swallows	10	11	476
Cardinals	10	11	476
Robins	10	11	476
Larks	9	12	428
Thrushes	7	14	333
Orioles	7	14	333

LADIES' MERCANTILE, Y.M.C.A.

The standing in the Ladies' Mercantile Bowling League at the Y.M.C.A. up to Wednesday, November 18th, is as follows:

	Won	Lost	P.C.
Hurons	13	11	541
Superiors	13	11	541
Ontarios	12	12	500
Erics	10	14	416

Y.M.C.A. LEAGUE

The standing in the Y.M.C.A. Bowling League at the Y.M.C.A. up to Friday, November 13th, is as follows:

	Won	Lost	P.C.
De Lavals	15	6	715
Teachers	15	6	715
Royals	11	10	524
George St.	11	10	524
Woollens	6	15	286
Northern Lights	5	16	238

The potato forms one-quarter of all the food of Americans and Europeans.

LORD MAYOR OF LONDON IS HOST TO THE PRINCE

Celebrate Return of Prince of Wales From Southern Tour.

TOAST BY BALDWIN.

Prince To Attend if Queen Alexandra's Condition Not Worse.

LONDON, Nov. 20.—(Canadian Press).— The sudden illness of Dowager Queen Alexandra has caused anxiety as to whether it might be necessary to postpone the Guildhall banquet today, at which the Corporation will celebrate the return of the Prince of Wales from his recent tour.

A reassuring bulletin issued from York House gave the citizens a double pleasure, first, that there was no immediate danger to the Queen Mother, and, second, that unless further news of a serious nature was received concerning Alexandra's condition, the citizens will not be deprived of the opportunity of testifying to their pleasure over the prince's safe return.

The bulletin read: "Unless further news or a serious nature is received from Sandringham the Prince of Wales will attend the Guildhall luncheon tomorrow."

Great preparations have been made for today's Guildhall function. The weather promises to be fine enough for the Prince to ride through the streets in an open carriage escorted by household cavalry, the route being extended so as to give all parts of the city an opportunity of greeting him. There will be plenty of flags and bunting, as the Lord Mayor has made a special appeal to the occupants of the buildings to decorate profusely.

The banquet will be especially brilliant, with 850 guests. Premier Baldwin will give the toast to the Prince's health. The guests will assemble in the Guildhall Library, where the Prince will be ceremoniously welcomed by the Lord Mayor and London Corporation. The recorder will read an address of welcome, to which the Prince will reply, the company then proceeding to the great hall for the banquet.

The Prince's speech will deal with incidents of his tour and will be broadcast for listeners by radio throughout the Kingdom.

MILLBROOK COUNCIL

MILLBROOK, Nov. 20.—Millbrook Council held a meeting on Monday evening, Councillor J. R. Eakins taking the chair in the absence of Reeve W. T. Wood, who is still in the West.

John Stevenson addressed Council regarding need of street light on the street leading to his residence, and Councillors Eakins and Stinson were appointed to look into the matter and report.

I. E. Needham addressed Council regarding business tax on premises which he occupies, and the matter was left over until Reeve Wood returns.

C. W. Richards made a statement on taxes, amount paid to date being $10,654.23, amount outstanding $1,073.51.

A communication from the Beck Memorial Fund was read and filed, no action being taken at the present time.

Stinson-Eakins: That Fire Committee, Councillors Sayles and Lang be instructed to have all fire equipment and hose thoroughly tested and a check made of firemen's equipment, report to be made at the next regular meeting of Council.

The following accounts were ordered paid:

W. Budd, labor	$ 5.75
H. Nattrass, salary	46.25
P. I. Bently, account	25.85
R. McKnight, gravel	18.60
L. C. Russell, Registrar	10.00
Millbrook Rural Telephone Company	15.75
C. W. Richards, salary, Exx Collector	50.00
S. E. Eakins, account	65.42
Dr. H. A. Turner, account	.90
J. J. Clarke, labor	3.00
W. Tremaine, account	7.00
E. Weatherup, labor	2.00
F. McMahon, account	.75
W. G. Russell & Sons, account	57.23
F. W. Smith, account	7.00
Attwooll & Sheppard, account	50.04
W. Widdess, wood	10.00
Canadian National Railway	3.60
S. Donnelly, labor	106.00
Hydro-electric, street lighting	68.42
L. C. Russell, salary	25.00
Metallic Roof Company, culvert	46.80
H. Lord, labor	18.00
J. Pitt, cartage	9.55

Council adjourned, to meet again at the call of the Reeve.

Automebil Chances

There are many of them for the carefully planning, prospective purchaser who takes advantage of the Want Columns in the Examiner.

What makes appeals to you most—would you like to get some particular style or kind of auto at a special price? Would you like to pick up a second-hand or a re-built car at a sacrifice price?

See what the Wants can do for you in accomplishing any of these automobile desires.

You may keep in close touch with automobile owners who will be interested in a chance to trade or sell their cars if you make the fact known through the Want Columns of The Examiner.

ARSENAL HAVE CHANCE TO GRAB LEADERSHIP FROM SUNDERLAND

Will Have Greatly Improved Team Against Blackburn Rovers Saturday.

WEEK END GAMES.

LONDON, Nov. 20 (Canadian Press cable).—Interest in the First Division of the English Football League continues to be focussed on Sunderland and their fans are inclined to concede them another chance, following their disastrous handling of the game last week at Leicester. It is only the most optimistic of Sunderland's supporters who now look at them through the small end of the glasses, for to the more disinterested observer, Sunderland are acting like a team who have shot their bolt and who are cracking under the tremendous pace that they themselves set. An opportunity to re-establish themselves in the favor of their anxious fans presents itself Saturday when the leaders play host to West Ham United. Having the advantage of locale, Sunderland may be expected to try and acquire a couple of points, an experience of which they have been deprived since they won from Bolton Wanderers a month ago. In so doing they will not be called upon to accomplish any wonderful feat for the Hammers are consistent only in their "plodding along." They are neither brilliant nor poor. They have beaten Cardiff City twice and also have taken the scalps of Newcastle United. But beyond this West Ham have not done anything to boast about.

Chance for Arsenal.

Arsenal, travelling only one point behind Sunderland, are offered their chance to snatch the leadership when, with their vastly improved team, they invade Lancashire to wage a campaign against Blackburn Rovers. Having scoured the ends of the earth for talent—and being sufficiently wealthy to purchase the best that's going—Arsenal are now fielding one of the strongest aggregations that ever donned the jersey. Their improvement has been manifested by their running up three wins in a row; first Everton, then Manchester City, and Bury succumbing to their onslaught. Last week's game with Bury was the m..t convincing victory of Arsenal's season. Blackburn Rovers, on the other hand, are no more than mediocre. They lost to West Ham at Upton Park last Saturday; they drew with Leeds on the preceding Saturday, and before that they had won from Burnley and Notts County. It must be recalled, however, that it was Blackburn R..vers who were the first to check Sunderland's conquering career—and that, in their first win of the season on September 21. This introduces the doubt with respect to Arsenal having a walk-over, and the Rovers' fans are quite prepared to see their team turn the tables on the Highbury club equally as resolutely as they did on Sunderland.

Villans Confident.

Aston Villa, with the memory of a glorious vict..y over Huddersfield Town a week back still inspiring them, go to Everton convinced that all is over bar the shouting. Everton's positions is humble and their record is a necrology of lost hopes. They began the season p....y and became worse as the weeks advanced. Whether their victory over Notts County last Saturday is an earnest outcome of a serious rally remains to be seen. They have many l..ter ..f..ts to atone, and it is doubtful if Aston Villa are exactly the right sort of team to accommodate them. The Villa are running strong in the direction of league honors, and every post is a winning post in their race to the top of the table.

Only one first string game is scheduled for the metropolitan area, with Tottenham Hotspurs acting host to Bolton Wanderers. A slight dent has been made in the 'Spurs armour recently, and this was not at all improved when Newcastle United took a couple of points from them in their last game. At the same time, Bolton are in real earnest about this football business and have forged well to the fore within the past seven weeks. In that time they have dropped only one game, that against Sunderland away from home on October 24. The fa.. that this game is on the 'Spurs ground gives them an initial disadvantage, but one that is no insurmountable.

Other scheduled encounters are: Liverpool at Birmingham; Manchester United at Bury; Newcastle United at Cardiff; Leicester City at Huddersfield; Notts County at Manchester City; Leeds United at Sheffield; Burnley at West Bromwich.

The Second Division schedule follows: Portsmouth at Barnsley; Preston North End at Bradford; Swansea Town at Chelsea; Wolverhampton Wanderers at Clapton; Stoke City at Darlington; South Shields at Derby; The Wednesday at Hull; Fulham at Nottingham (Forest); Blackpool at Oldham; Middlesboro' at Port Vale; Stockport County at Southampton.

HOCKEY NOTES.

Tex Rickard saw his new hockey team in action at Niagara Falls Wednesday, where the players went through a two-hour practice for the benefit of Rickard and seventeen newspapermen, who made the trip in a spcial car. Rickard is certain that hockey will go big in New York, for they like action, and he figures that hockey will furnish more of it than any other sport. The first of the championship games will be played for charity and all of the famous New York "400" will witness the game, some of the social leaders having charge of the sale of tickets. The boxes for the game have all been sold at prices that would make Percy Thompson blush.

Windsor's Debut

The new and untried Border Cities hockey team held the champion Niagara Falls to a 2 to 2 tie, in an exhibition game Wednesday night which officially opened Windsor's $200,000 artificial ice arena. The teams struggled evenly through three periods, neither scoring in the first and each scoring a goal in both the second and third. Because it was an exhibition game, an extra period to break the tie was not ordered.

Windsor has entered the senior division of the Ontario Hockey Association, the championship of which was won by Niagara Falls last year. The new team has not been heralded as one likely to take the title away from Niagara its first year out, but the 4,000 fans at the game Wednesday night saw an organization with enough spirit to make up for what it may lack in experience and cleverness.

Stray cats are so numerous in London that more than 100,000 are painlessly destroyed every year by animal welfare institutions.

COUGARS LOST OTTAWA GAME

World's Champions Beaten By Senators in Exhibition Game.

SCORE WAS 6-2.

OTTAWA, Nov. 20 (Canadian Press)—By a score of six goals to two Ottawa Senators last night inaugurated the local professional hockey season with a victory over Lester Patrick's Victoria Cougars, champions of the World. Ottawa showed a dash that was unexpected for their first game of the season, and after holding the Cougars to a one-all score in the opening session went on a scoring bee in the second session and had the score 4 to 1 at the second halt. Outscoring the visitors two to one in the final twenty minutes, the Ottawas finished four goals to the good.

Bowling

LADIES' MERCANTILE

At the Water Street Alleys last night the Revecca Ladies lost two to the C.P.C. Ladies, Miss Fisher rolling high single 204, and high three 471; Miss Fontaine next with 174, and Miss Henry high three of 407.

Rebecca Ladies:				
Fisher..	134	133	204—	471
Bristow..	52	......	......—	52
Niven	69	70	104—	243
Foster	81	78	97—	256
Head..	119	121	128—	368
Wedlock	......	96	127—	223
	455	498	660—	1613
C.P.C.:				
Eagleson	129	114	107—	350
Moffatt	181	117	48—	346
Booth	96	132	134—	362
Henry	150	150	107—	407
Fontaine..	102	115	174—	391
	658	628	570—	1856

LADIES' MATINEE

Yesterday afternoon at the Water Street Alleys Mrs. Barringer took three from Mrs. Robson. Mrs. Tremaine had high three with 449. Highest singles were Mrs. Tremaine 165 and 154, Mrs. Barringer 135, Mrs. Legros 151, and Mrs. Robson 134.

Mrs. Barringer:				
Puffer..	83	124	86—	293
Tremaine..	154	130	165—	449
Moore	91	111	89—	291
Barringer..	135	63	116—	314
Handicap.. ..	28	28	28—	84
	471	456	484—	1431
Mrs. Robson:				
Legros	110	151	137—	398
Ferguson	127	77	93—	297
Miller	37	120	104—	261
Robson..	134	86	103—	323
	408	434	437—	1279

MERCANTILE LEAGUE.

Brinton Carpet took two games from the Lock Works last night by a very small margin, the first game by 5 points and the second by 17 points. There are a lot of games los tthis year by a few points, which goes to show that every point counts. Nicholls rolled the high single of 294.

Brinton Carpet—				
Bishop 156	125	196	477	
Murray 127	121	128	376	
Kilbrick 124	128	112	369	
Shaughnessy .127	222	132	481	
Anderson ..201	137	199	537	
Total 735	733	772	2240	
McIntee 144	177	92	413	
Burke. 93	—	—	93	
Nicholls .. .. —	141	294	435	
Murray 179	147	119	445	
Westbrook ..146	140	171	457	
Jobbit. 168	111	121	400	
Total 780	716	797	2243	

CITY LEAGUE.

At the Water street alleys last night K. of C. took three games from Canadian Woollens. Bud Hickey turned in high three with 552 and high singles included Hickey 204, Nokes 200, Wolfe 197.

K. of C.—			
Primeau 179	153	133	465
Collins 101	112	—	213
Thomas 177	147	169	493
Wolfe 146	197	176	519
Hickey 195	153	204	552
Rutherford .. —	—	149	149
Total 798	762	831	2391
Canadian Woollens—			
Deyelle 150	125	132	407
Weese 84	—	—	84
Nokes. .. .. —	134	200	334
Reader 185	140	125	450
Teamen 180	136	108	424
Hilliard 94	126	155	281
Hopkins 94	—	—	94
Total 693	661	720	2074

DROVE HIS CAR DOWN ELEVATOR

Toronto Man Is In Hospital Suffering Severe Injuries.

RIBS BROKEN.

TORONTO, Nov. 20 (Canadian Press).—Bery Brake is in St. Michael's Hospital suffering from three fractured ribs, a badly injured back and facial and head injuries as a result of falling doyn an elevator shaft in his motor car at the post office garage. He is expected to recover.

ENGLAND GAINS ANOTHER CHAMP AND KEEPS TWO

But Hobbs Cannot Usurp the Place of the Great Grace.

CRICKET LAURELS

Surrey Players 127 Centuries Tops the Record, But Conditions Change.

England has been in something akin to ferment this Summer. WoM. Hobbs, the Surrey cricketer, break W G. Grace's record of "centuries" which stood at 126—a "century" meaning the scoring of 100 runs or more in individual innings? Again Somerset, in August, Hobbs settled the matter b— hitting hi 127th century!

Since a champion is something of a national institution the non-sporting world has been as enthusiastic as the sporting. Ordinarily when a championship record has been wiped out and the pre-eminent one has been dethroned the title changes hands; when Goliat in the Bible, was knocked out by young David of Judea, the bays were shifted to th: lat er s ..ow. ..his is ..o ..w..ys th.. cas.., howev..r, fo.. t..e.e a..e champi..ns who have exhibited superexcellen..e s.. fully over a per..d of years that e.. .. wh..n decline c..m..s and t..e new sta.. c..m..s 'he f..rm..m..n, they still wear the laurel.

..o the achievement of Hobbs in one corner of the fiel.. in which Grace was so long dominant and unchallenged has but served to draw attention to the performances of Grace. A champion is, according to the books, a fighting man who has reached the top and defies the world to displace him. He should have skill, his superiority must be exhibited over a fairly long testing period, and, since he is representative of sport, he should have personality that has popular attractiveness.

Cricket Demands Stamina.

For forty-three years the hugely picturesque figure of Grace dominated first-class cricket, his career beginning n 1865 and ending only in 1908. During his period he scored the enormous number of 58,.96 runs and captured 2,876 wickets—which means much the same as ..houg.. Babe Ru..h, ..f..er ..am..s ..n a huge number ..f ..ts, had gone into the box, and as ..tcher ha.. brought ..bout the downfall of near.. 3,000 adversaries.

Cricket is a Marathon game rather than a sprinting one, and because of its relatively slower method the casual critic has inferred it to be a tedious sport, frequently interrupted by tea and the solemn muffin. This is largely the calumny of ignorance. If it ..oes not call for exgreme dash and concentrated effort—it demands stamina over the much longer course. In his forty-seventh year Grace was on the field, every minute of a three days' game, either batting, bowling or fielding. In the early days of his carree, when grounds were not the billiard-table affairs they are to-day, the champion of the cricket world not ufrequently came out of a long innings black and blue from left shoulder to ankle as a result of the poundings he received from lightning bowlers on Newbolt's "bumping pitch and a blinding light." The cricket ball pitches before it reaches the batter, and on a rough wicket it is no small task to defend one's sticks, ribs and head at the same time.

Grace a Hurdler.

In his younger days Grace was fast enough over the quarter-mile hurdles to win a national championship, and he might be seen in middle life, during the off season, following afoot a fast pack of beagles over pasture and plow. He could throw a 5½-ounce ball 9 inches in circumference close on 120 yards. Thus it may be seen that, tested after an all-round fashion, he had the distinctiveness that makes the champion.

To this physical ability he added the requisite of personality. One would not need to ask "Which is Grace?" as the eleven he headed came upon the field. The eye instantly fastened on a man, two inches over six feet, with wide shoulders and deep chest, swarthy face half covered by thick black beard and surmounted by a red and yellow cap. He had a bearlike amble, a bearlike shagginess and bearlike rumble and growl in utterance. He suggested a vast, black-whiskered Santa Claus who could be irascible and genial in turn.

The homage of the mob he received with the frank appreciation that the champion would show. He knew he was king by playing right and so, whether at Lords among the top-hatted city folk who rushed out after lunch when the news came that the Old ..m country fields, or on college grounds, he received the plaudits of the crowds with benignancy and evident gratification. Never was Grace seen to greater advantage than when among a crowd of hero-worshipping school boys on the field.

Once Grace took an eleven down to play Marlborough College. He went in first and scored a run or two; then the plucky young bowler sent down a hot one that got past the leviathan's defense and shatter..d his st..mps. Silence reigned for several moments, then yells of triumph rose. After the game when the visitors accompanied the boys to ..vening chapel, the hymn chosen by the lads was one of Faber's. No worshipper chuckled more than Grace when the third line of the verse was lustily sung:

The day is gone, its hours have run,
And Thou hast taken count of all;
The scanty triumphs grace hath won,
The broken vow, the frequent fall.

The world will never look upon his like again. Others, like Hobbs, may equal and better some of his performances, but the world has changed vastly since 1865. The conditions of life and living and the setting of the game have so altered that in place of the leisurely, picturesque giant comes the business man Hobbs, who plays the game admirably during the season and sells sporting goods the year round. The sporting world, however, can no more afford to forget champions like Grace than we can afford to lose a great picture, a notable book, a historic edifice.

The National Smoke

Wilson's

BACHELOR

CIGAR

10c

Smoked and enjoyed from Pacific Coast to Atlantic Seaboard.

BRITISH GOODS CAMPAIGN URGED

Board of Trade Asks Mayors To Exhort Their Citizens.

SHOP AT HOME.

LONDON, Eng., Nov. 19.—(Canadian Press).—An exhortation to lord mayors, mayors and the heads of other public bodies throughout the country to urge their people to buy British goods in the period immediately preceding Christmas has been issued by Sir Philip Cunliffe-Lister, president of the Board of Trade, and by Mr. Neville Chamberlain, Minister of Health. It is suggested that in each centre there should be held a British Shopping Week, when home and Empire goods should be prominently brought before the notice of customers.

"By increasing their purchases of British goods in the home market (the statement says) they will reduce the volume of foreign imports and improve the trade balance, thereby enabling this country to invest more in the development of new markets. By increasing the purchases of Empire goods in the home market they will enable the countries of the British Empire to buy more from the Mother Country.

"Every man and woman in Britain can help in these ways. Every purchase helps; and if all join in a common effort the stimulus to British trade. Home and Imperial will be great and immediate. In many quarters people have already shown that they appreciate the need and the possibilities. But there can be no doubt that a national movement to help British trade by buying British goods, will be greatly quickened if a suitable occasion is taken which will focus attention at once upon the need and the opportunity for meeting it."

HORRIBLE DEATH BETWEEN ROLLS

Niagara Falls Man Was Crushed By Huge Steel Rollers.

LEAVES FAMILY.

NIAGARA FAALS, Ont., Nov. 20 (Canadian Press).— Every bone in his body broken, and horribly mangled, John Gorgia, aged 33, was instantly killed yesterday, when he was drawn between two huge steel rollers. Gorgia had been employed at the Certainteed Jroducts Plant over the rivet for seven years. He was adjusting a roll of paper between them.

Coroner Aemes, after investigation, issued a certificate of accidental death. Gorgia is survived by his widow and three children.

The largest camera in the world is one possessed by the United States' Geological Survey. It is operated by electricity, weighs between three and four tons, and will make a photograph one yard square.

Asthma, Hay Fever, Bronchitis

—and all affections of the respiratory passages, quickly relieved by—

POTTER'S Asthma Powder

Manufactured by Potter & Clarke, Ltd., London, Eng.
Sole Canadian Agents
Harold F. Ritchie & Co. Ltd., Toronto, Ont.

FOUR out of FIVE are caught

IT'S sheer carelessness to let pyorrhea cause trouble in your mouth. Yet your dentist knows that four out of five past forty, and many younger, suffer from this serious gum disorder.

It begins with tender bleeding gums. Soon the teeth loosen in their sockets and the poison spreads through the system, causing rheumatism, neuritis, and other similar diseases.

Forhan's for the Gums is the simple, easy way to keep you out of pyorrhea's clutches. It's a pleasant dentifrice that firms the gums and gives the teeth a thorough cleansing. It contains Forhan's Pyorrhea Liquid which has been used by dentists for the last 15 years in the treatment of pyorrhea.

If used regularly and in time, Forhan's prevents or checks pyorrhea and so is an important safeguard to health. Begin today to use Forhan's night and morning as a wise precaution. All druggists, 35c and 60c in tubes.

Give Your Dentist a chance

Too many wait until an aching tooth forces them into the dentist's chair. It is folly to suffer this needless pain when all you have to do is to give your dentist a chance to prevent trouble in your mouth by visiting him at least twice a year for a thorough teeth and gum inspection.

Formula of R. J. Forhan, D. D. S.
Forhan's, Ltd., Montreal

Forhan's
FOR THE GUMS
More than a tooth paste—it checks Pyorrhea

Stanfield's Unshrinkable Underwear *gives* tailored-to-fit comfort *that* lasts through months of wear

EVEN if you bought underwear tailored to your measure you could scarcely get a better fit. For Stanfield's great range of styles, sizes and proportions enables any man of any build to get a garment that fits just right—snugly and comfortably—without bulging up at the back of the neck or binding in the crotch.

Stanfield's will not shrink. You don't have to buy a size larger than you'd ordinarily wear and "allow for shrinking." Stanfield's fits when you first put it on—and, given ordinary care in washing according to our directions, will stay that way as long as you wear it. And it stands strenuous wear.

At left: No. 1101. Cream Combinations, medium weight. Sizes 34-44, at $2.50.

At right: No. A. C. Medium weight natural Combinations at $4.00.

Shirt and Drawers, sizes 34-44, at $2.25 per garment.

Red Label, all wool, heavy rib. Shirt and Drawers, $2.75 per garment. Combinations, sizes 34-44, at $5.00.

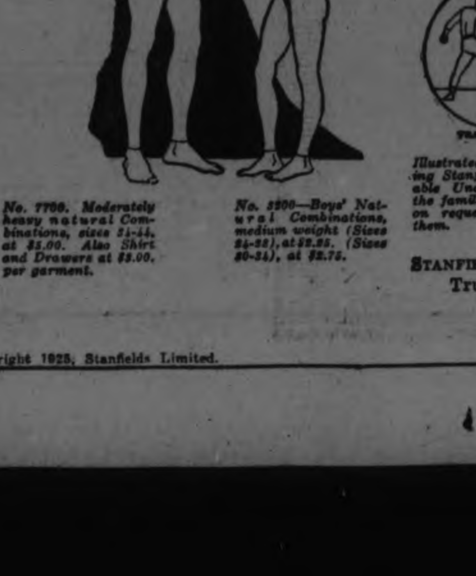

No. 7700. Moderately heavy natural Combinations, sizes 34-44, at $5.00. Also Shirt and Drawers at $3.00, per garment.

No. 2200—Boys' Natural Combinations, medium weight (Sizes 24-32), at $2.25. (Sizes 30-34), at $2.75.

Illustrated booklets showing Stanfield's Unshrinkable Underwear for all the family will be mailed on request. Write for them.

STANFIELD'S LIMITED
Truro, N.S.

There are fabrics and weights in Stanfield's for every man

Whether you work indoors or out you'll find there's a Stanfield's weight particularly suited for you. Stanfield's is made in pure virgin wool, silko-wool and mixtures of wool and silky cotton, with the same high standard of making all through—full generous cut, no skimping—seams that lie flat—buttons sewn on to stay.

And there's a size, style and weight in Stanfield's for every member of the family, priced from $1 to $10.

STANFIELD'S *Unshrinkable* UNDERWEAR

Copyright 1925, Stanfields Limited.

Mail Orders Despatched Same Day As Received

ROBERT FAIR & CO. LTD.

PHONE 145

Ribbons for Xmas Novelties

4 to 8-inch Plain and Fancy Satin and Taffeta. Formerly up to $1.00 yard. Your choice for, yard..... **25c**

Saturday Bargains

ARE TAKEN FROM OUR REGULAR STOCK OF HIGH-CLASS MERCHANDISE—STORE OPENS AT 9 A.M.

Silk Scarfs

12 shades in plain and heather mixtures. Regular up to $1.95. On Sale tomorrow for, each **98c**

Plain and Openworked Marquisettes, 29c Yard

36 inches wide. Some with lace edges. White or cream. Regular up to 50c yard.

Colored Spot Grenadines, 49c Yard

36 inches wide. Colors of rose, blue, black, orchid and yellow. Suitable for plain and frill curtains. Regular 69c yard.

Suit Cases, $1.89

A strong serviceable Case, reinforced at corners and fitted with double locks, finished in brown. Size 24 inches.

Bordered Scrims, 18c Yard

34 inches wide, with fancy borders. Choice of white or cream.

Floor Oilcloths, 1, 2 and 2½ Yards Wide, 55c Sq. Yard

Floral and block designs. Suitable for kitchen, bedrooms or bathroom. Regular 65c. Special at 55c sq. yard.

Leather Club Bag, $6.95

All-Black Leather Bag in walrus grain, riveted to steel frame, inside pockets and double locks.

38-Inch $1.50 All-Wool French Delaines for $1.00 Yard

$4.00, $4.50, $5.00 WINTER COATINGS ON SALE TOMORROW FOR, YD., $2.50

A clearing Sale of Winter Coatings just when you require them. Five shades of fine French Curl, White Bear Cloth, Camel Hair Coating and a host of other lines. 50 to 54-inch.

36-Inch $5.00 French Chiffon Silk Dress Velvet, Black and Colors, for $3.95 Yard

$1.75 Black Taffeta for $1.39 Yard

A one-day bargain price. 36-inch. 50 yards only. On Sale at 9 a.m.

$1.75 Navy Messaline Silk, $1.39 Yard

A real good shade of navy. 36-inch. A real bargain for Saturday. On Sale at 9 a.m.

$3.50 Silkoline Comforters, $2.95 Each

Dark and medium colored designs. Well filled. Good generous sizes.

36-Inch 35c All-White or Stripe Flannelette, 4 Yards for $1.00

YOU GET THE BEST FLANNELETTE HERE

Two special lines reduced for the one day. On Sale at 9 a.m.

NO PHONE OR C.O.D. ORDERS, PLEASE

20c All-Linen Roller Towelling for 12½c Yard

A real good natural shade, all-linen weave, with border.

HALF-BLEACHED TABLE DAMASK, with dice design, 54-inch. Regular 65c, for, yard..... **50c**

LINGERIE CREPE, in white with small designs, 27-inch. Regular 50c. Saturday, yard..... **39c**

PLAIN GREY FLANNEL, an excellent quality for 60c, 28-inch. Saturday, yard..... **50c**

72 - INCH UNBLEACHED SHEETING. Regular 60c. Saturday Sale price, yard..... **45c**

70-INCH PURE LINEN BLEACHED DAMASK TABLING, splendid design. Regular $1.50. Saturday, yard.. **$1.25**

GOLF SWEATER YARN, 4-ply, 20 shades. Special price of 15c ball or..... 3 for **40c**

"OTTAWA VALLEY" FACTORY YARN, 2 and 3-ply, 100 per cent. pure wool, all staple shades and mottled. Sale price, lb..... **$1.10**

DARK BLUE GREY UNION FLANNEL, 75 per cent. wool, 28 inches wide. Regular 45c. Sale price, yard..... **39c**

LADIES' CASHMERE HOSE, in brown, grey and heather. 8½ to 10. Regular $1.75. Saturday special, pair. **$1.00**

LADIES' AND CHILDREN'S CHAMOISETTE GLOVES, sizes 3 to 8. Regular 75c. Saturday, pair..... **50c**

LADIES' NATURAL SHADE VESTS, long or short sleeves. Regular 85c. Saturday Sale price, each..... **50c**

CHILDREN'S BLOOMERS, in grey or blue, heavy weight. Sale price, pair..... **65c**

CHILDREN'S LONG DRAWERS, in sizes 16 and 18. Up to 59c. Sale price, pair..... **35c**

A Bargain for Men—$1.00 All-Wool Black Socks for 2 Pairs $1.00

30 pairs only. Sizes 10½, 11 and 11½. On Sale at 9 a.m.

Fair's "Guaranteed" Largest Size $3.25 Flannelette Blankets for $2.50 Pair

White or grey. Size 72 x 87 inches. Each ticket bears our name, which is a guarantee as to wear and quality.

NO PHONE OR C.O.D. ORDERS

27-Inch White and Stripe Flannelette, 5 Yards $1.00

23 inch, 35c All Linen Pure White Dish Towelling 25c yd.

LADIES' AND MISSES' WINTER COATS, in all-wool suedine, velour and plaid-back material, featuring the new flare and straight-line models. These Coats are made in the season's best colors and prettily trimmed with fur. Full lined and interlined. Moderately priced Saturday at..... **$15.00 and $25.00**

SATINETTE SLIPS, extra good quality, in a large range of shades. Sizes 34 to 46. Regular $2.50. Saturday for..... **$1.69**

WHITE FLANNELETTE GOWNS, oversize, double-fold yoke at back, with tucks and hemstitching on front yoke. Saturday.. **$1.75**

CANTON CREPE DRESSES, attractively designed, in several pretty shades. Suitable for afternoon and evening wear. Sizes 34 to 40. The regular price of these Dresses were from $25.00 to $30.00. Saturday to sell at..... **$16.75**

DRESSES IN STRIPED, CHECKED AND PLAIN FLANNEL, in colors of green, poudre blue, sand, brown and rust. Sizes 34, 36 and 38. Regular $10.00. Saturday, **$6.50**

EXTRA GOOD QUALITY GINGHAM AND CHAMBRAY HOUSE DRESSES, made up in several smart styles. Regular up to $2.00. Saturday to sell at..... **98c**

CHIROPRACTOR
M. C. GOODWIN
DC. Ph. C.
Palmer Graduate
106 Barrie Building.
Lady Attendant Phone 431
Hours 10-12 a.m., 2-4 and 7-8 p.m.
Office closed Tuesday evening, also Thursday afternoon and evening.

Saturday Cash Specials

Fry's Cocoa, 1-2 lb. tin.....21c
Choice Creamery or Dairy Butter, lb. 45c
24 lb. S.M. Pastry Flour.....87c
Shortening, bulk, 5 lb. lots.lb. 15½c
Domestic or Easifirst, 10 lb. lots, lb. 14½c
Mincemeat (home-made) ...lb. 20c
Fresh Arrowroot Biscuits ...lb. 27c
Pickles .....bottle 15c
P. & G. or Gold Soap..10 bars 49c (only 10 bars to each customer)
Can Peas, Corn, Tomatoes, 2 tins 25c
Eggs, No. 1 storage.....dozen 49c
Fresh Meats in all 3 stores.
Orange and Lemon Peel.....lb. 29c
Can Pears, good quality....tin, 14c
10 lb. Sugar (with $2.00 order).63c

Free Delivery

Mendell Braund

Phones 348—1705—1980

BOARD OF TRENT WATERWAYS IS MEETING TO-DAY

Luncheon at Empress Preceded Gathering of Executive.

F. D. KERR PRESIDES.

Revenue of District Increased Quarter of a Million Last Year.

Following a luncheon at the Empress, with the president F. D. Kerr, K.C., acting in the capacity of host, a meeting of the executive of the Trent Waterway Development Association was held in the boardroom of the Chamber of Commerce. Matters referring to the encouragement of the tourist traffic were dealt with, J. Wells Fraser, president of the Chamber of Commerce, indicating the value of the new industry by referring to a bank statement which showed that an increased revenue to the district, amounting to some $254,000, accrued during the past season.

Following an address of welcome by the president of the association, His Worship J. J. Turner extended the civic key, assuring all members of the executive of the hospitality for which the citizens of Peterborough were famous.

In reply, Mr. Kerr stated that his enthusiasm in the work of the Association was unbounded and that the tourist traffic was tapping a new source of wealth.

After the reading of the minutes of the annual meeting which had taken place in June, and at which officers had been elected, G. K. Fraser of Hamilton paid a glowing tribute to the constructive work of the past secretary, Leon Frazer.

"I do not believe that the Trent Waterway Development Association would be in existence to-day were it not for the organizing genius of Mr. Frazer," he declared.

J. Wells Fraser replied, saying that there were no clannish intentions when a Fraser replied to a tribute of a Fraser on behalf of a Frazer.

Leon Fraser stated that the credit was not due him but to the faithful and untiring service given by Senator W. H. Bennett of Midland. Peterboro district, he said, lent itself to boosting, as it was one of the best in Ontario for tourist purposes. It was just a matter of putting it across to the buying public, he declared, in a similar manner to that of a soap or soap manufacturer who uses the medium of advertising to sell his product.

Mentioning the fact that there was a deficit from last years operations, Mr. Frazer assured the association of his moral allegiance until that deficit was wiped off the books.

The Kawartha Lakes, he said, were two years ahead of any other district in the province, and would continue to predominate if they were enthusiastically backed by the Trent Association. He concluded by thanking the board for the expression of appreciation tendered him.

At this point the president, F. D. Kerr, K.C., acquainted the meeting with the news of the death of the Queen Mother Alexandra, and all stood for a moment paying silent tribute to her memory.

Present were: F. D. Kerr, K.C., J. Wells Frazer, R. N. Jones and Frank G. Stinson, of Peterborough; W. C. Moore, Bobcaygeon; E. Tiers, Fenelon Falls; John McCrae, Lindsay; Gordon M. Fraser, Hamilton; Walter Fowlds, Hastings; C. P. Stocking, Waubaushene; George J. Overend, Orillia; Leon Frazer, Toronto.

Mr. Frazer stated that a meeting of the Tourist Association of Ontario would be held in Toronto on Nov. 27th, at the King Edward Hotel. The Toronto City Council will entertain, and the Ontario Government will be represented by the Hon. G. S. Henry.

BIRTH

TELFORD.—To Mr. and Mrs. W. Grattan Telford, at Nicholls Hospital, November 18, a

AKER.—To Mr. and Mrs. Clyde M. Aker, 116 Hilliard street, at St. Joseph's Hospital, November 19th, a son.

LOCALS

DR. T. P. McCULLCUGH.

Eye, Ear, Nose and Throat specialist. 166 Brock St. Phone 36W. dtf at 7.30 sharp.

KEEP WARM.

We keep you warm in the Winter, and cool in the Summer. Hard and Soft Wood.
SANITARY ICE SUPPLY,
—tf. Phone 147.

X-RAY MACHINE.

High-grade X-ray machine, with all accessories, to be sold at a very low price. Also first-class dental chair. Apply J. F. Thornton, Auctioneer, Y.M.C.A. 3d-P21-3130

TENDERS WANTED.

Tenders will be received for the rental of the Mark street rink for the season, 1925 and 1926. Apply Rev R. T. Richards, 378 Mark street. 2d120 2129

ECONOMIZE.

Cut down fuel bills. Install Peace weather strip. J. Lancashire, 215 Rubidge street, local agent. 'Phone 1647J.
13-16-20-23-27-30-3-6-10-13-17—2968

RECITAL

Miss Edwina Palmer is giving a Studio Recital with her pupils on Saturday afternoon, at 4 o'clock, in the Conservatory. 1d 120, 4139

ST. ANDREW'S LADIES' AID.

Will hold a rummage sale in the Sunday School Hall Tuesday, 24th, commencing at 9.00 p.m. 3d-122-3140.

HANDKERCHIEF AND TOWEL SHOWER.

Will be held in connection with their coming bazaar, by St. James' Ladies' Aid at the home of Mrs. S. B. Elliott, 90 Lock street, on November 24th. Good programme and light refreshments served. 3d-16-20-3093.

BAZAAR.

The C.W.A. of St. John's church will hold their annual bazaar in the Parish Hall on Thursday and Friday, November 26 and 27, afternoon and evening. Afternoon tea will be served, and high tea each evening beginning at 6 o'clock. Kindly keep the dates in mind. 4d16 20 22 25-3082

BARACA NOTES

There will be a most interesting subject taken up at the Sunday meeting of the class, 11 a.m., at Murray Street Baptist Church. It will be "Paul Before Felix." The noted trial, plea and defence make a splendid subject for discussion. All young men welcome.

CHRISTMAS FAIR.

The ladies of the George Street church are holding their Christmas fair in the Sunday school hall on Nov 26 and 27. Afternoon tea will be served, also a fowl dinner each evening at 5.30. Tickets 50 cents. 2d17 19-3107

DO YOU NEED AN ACCOUNTANT?

If you want your books audited or adjusted; if not satisfied with your book-keeping system; if you want your income tax return prepared for this or other years, or want some dispute adjusted. H. K. Middleton Phone 1353. office 2 Charlotte St dtf

RUMMAGE SALE.

Wednesday, Nov. 25, at Taylor's store, opposite Barrie's. Two groups of Trinity Church W.M.S. Donations of clothing, furniture, dishes and toys will be acceptable. If to be called for, kindly 'phone 524 or 1457W. Doors open at 10 a.m. 3d-20-23-24-3139.

CARD OF THANKS

Mr. A. J. Johnston having sold his business known as The Nugent Drug Co. to Mr. F. G. Greatrix, wishes to thank his many patrons for their loyalty to the old reliable drug store. Mr. Greatrix has all the back prescriptions put up by us in the past 40 years, as well as all the well-known formulas known as "Nugent Family Remedies."

SPRINGVILLE AND FAIRMONT CHURCHES.

"The Real Robert Burns" lecture by Jas. L. Hughes, LL.D., Toronto, in the hall of St. Andrew's church, Peterborough, Friday, Nov. 20th, at 8 p.m. Soloist, Dair Murray. Rev. A. H. McConnachie in the chair. Unique pictures of Burns' country will be shown. Tickets 50c., school children 25c. 2d-119-3120.

RADIO FOR CHRISTMAS.

The best offer yet made, of a Radio set, is presented in our Christmas Club for 50 members, who can get a complete outfit for $32.00, by a $1 down payment to join the club.

* * *

NEUTRODYNE RADIO.

5-Tube Neutrodyne Radio Set, Fada parts, beautiful mahogany cabinet, complete with batteries, tubes, aerial and speaker, only $160. $15 down and $10 monthly.

* * *

One Weser Piano, cabinet grand mahogany case, full iron frame, 4 pedals, a splendid instrument, with bench. On Saturday, only $197.00

* * *

Our Christmas Radio Club is now open, and remember, it is limited to 50 members, at our low price of $32 for a complete outfit, and on our easy club terms of $1 to join and only $2 a week.

* * *

SNAP IN SEWING MACHINE.

Nearly new White Machine, drop head, 4 drawers, complete attachments. Saturday only, $35.00, and easy terms.
Greene Music Store, Charlotte St 2d-120

Advertise in The Examiner

Saturday Specials

25 Silver-Plated Pie Plates $3.00
15 Silver Bread Trays $3.25
Ladies' 15 - Jewel Gold - Filled Wrist Watches $7.50
8-Day Mantel Clock $8.95
1 Three-Piece Tea Set $14.75
2 Diamond Rings..$14.75
Ask to see these Specials

WARNE BROS.
349 George St.
DIAMOND HALL
Phone 880

General Badoglia Denies That He Succeeds Mussolini

ROME, Nov. 20. — (United Press). — Reports that General Badoglia had been designated by Premier Mussolini as his successor in event of assassination were denied to-day by the General himself. Receiving the United Press correspondent, Badoglia laughed at the story and commented: "You will naturally deny it in the most absolute manner."

London reports this week claimed that Mussolini, foreseeing the possibility that an assassination plot might succeed one day, had taken the precaution to perpetuate his regime by appointing the General to assume his post.

The Real Christmas Spirit.

"This is his picture as he is. It seems a thing to marvel on, that thus mine image in the glass should linger when myself am gone."

That's what it does — a photograph. It lingers when you yourself are absent. Whether you are far away or near at hand, this is "yourself as you are." It is the nearest to getting a look at you that those who love you can achieve, and they value it accordingly. Many and many a time has a failing courage been renewed and faith, hope and joy returned to the heart by the receipt of the photograph of one who is far away. We may not know just where he or she may be, this member of a family circle scattered by the years, but, presto! there is the postman's step, an envelope flutters to the floor of the hall, and here you are! the absent one, coming into the house that longs for your home-coming and may have waited for it through years. It is the next best thing to seeing you and clasping your hand.

To the grey-haired mother and father who look for you, you owe the duty of your photograph. To the sweetheart you love and who loves you it is a pleasure to send your picture and to your friends it is a guarantee of your interest in them and in their doings.

And why not send it at Christmas time? The Noel time of the year, when hearts turn back to old friends and old ways, when the hand of friendship may come over thousands of miles of land or sea by way of a personal photograph. Send it at Christmas: "Friendship's perfect gift." Your friends may buy anything else. They cannot buy your photograph. And so when you send it to them you are sending with it a piece of yourself, your thought for them and theirs — not just a token that money can buy, but a souvenir straight from the heart of the sender to the heart of the one who receives it.

(advt.)

CARD OF THANKS.

The family of the late Mrs. Ellen Roach wish to thank Rev. C. J. Maloney, of Sacred Heart parish, also their many friends and relatives for kindness and sympathy shown during their recent sad bereavement.

MANY ATTENDED ST. JAMES' PLAY

Cognawaga Club Staged "The Tiger Earl" in Sunday School Hall.

GOOD SHOWING.

St. James' Sunday school hall was crowded to the doors last evening on the occasion of the first presentation of "The Tiger Earl" by the members of the Cognawaga Athletic Club. The acting of the various members of the cast showed that a great deal of attention had been paid to details, and reflected much credit on the director, Mr. William McLaren. The play, which is of exceptional merit, is well worth seeing and another crowded house should greet the actors on their second appearance this evening. The characters are as follows:

Chaacters.

Earl of Panmure—Gordon Richadrson.
Lady Mary, his American wife—Dorothy Collins.
Margaret, their daughter—Greta Welbourne.
Old Martha, lodgekeeper of castle—Eva Spurway.
James, the family servant— Arthur Vannest.
Alan Wentworth, an artist—William Prest.
Prof. Jeremiah Stowe, Mrs. Jeremiah Stowe (Americans touring Europe)— Arthur Halliday, Jean Hamilton.
Mr. Cholmondeley, no one in particular—Elmer McLaren.

Management.

Master of scenery — Kenneth Shadgett.
Master electrician—Cecil Church
Advertising manager — Alvah Rooke.
Stage manager—John Wilson.
Director—Wm. McLaren.
Play manager—Wm. Prest.

OBITUARY.

WILLIAM ROMBOUGH.

The death took place suddenly last evening, in Toronto, of William Rombough, former resident of Ashburnham, having resided on Hunter Street East, just next to the Town Hall block, some years ago.

Mr. Rombough has been a resident of Toronto for quite a number of years, having gone into business there in which he was quite successful.

His sister, Mrs. Machon, was visiting with her cousin, Mrs. McKenzie, and received word last evening, going to Toronto this morning with Mrs. McKenzie to attend the funeral.

Old-time residents of Ashburnham will regret to learn of Mr. Rombough's death.

NORMAN CLARKSON BULMER

At 7.30 this morning, after an illness of two weeks, caused by heart and pneumonia condition, Norman Clarkson Bulmer, youngest son of Mr. and Mrs. Alexander Bulmer, was released from his suffering.

Norman was a bright, lovable boy of eleven years, a favorite among those who knew him. The other members of the family, in addition to the parents, are Oscar of Buffalo, Mrs. Morris Pringle and Mrs. Frazer Skinner of Peterboro, and Mary, at home.

The funeral will be held Monday at 2 o'clock, at 473 Water Street.

Victor Boorman
East City
WEEK END SPECIALS

Raisin Loaves..2 for 25c
Cookies, dozen 15c
Chelsea Buns, dozen.20c
Buns, dozen 15c
Bread, large loaf....18c
2 for 35c
Neilson's Assorted Chocolates, lb. 50c
Chocolate Bars— 6 for 25c

Choice Dairy Butter 45c

6 lbs. ROLLED OATS 25c
5 lbs. SPANISH ONIONS 25c
4 lb. PAIL MARMALADE 57c
BREAKFAST BACON, lb. 37c
CHEESE, lb. 30c
14 lbs SUGAR 98c
10 lbs HONEY 99c
BLACK TEA, CEYLON, lb. 49c
GREEN TEA, Extra special 49c
2 lbs SHORTENING 33c
2 CANS CORN 25c
2 CANS PEAS 25c
2 CANS PORK AND BEANS 25c
4 lbs. RICE..... 25c
4 lbs. HAND PICKED WHITE BEANS..... 25c
3 lbs. CHOICE HALLOWI DATES 29c

SATURDAY ONLY—HEAVY WHIPPING CREAM—GIVE US YOUR ORDER

PHONE 2445 **ALLEN'S** Cor. Geo. and Sherbrooke

Character Clothes Shoppe
Bank of Toronto Chambers
HUNTER ST.

Offers Special Price Inducements in Individual Model Coats

Price range from $25.00 to $75.00. Former pricings from $42.00 to $95.00.

Dance Frocks—From $25.00 up.
Afternoon Frocks — From $25.00 up.

ALICE T. WILLIAMS

2d-17-20-3106.

IN MEMORIAM.

MELBOURNE—In loving memory of our Mother and Grandmother, Eilen Melbourne, who departed this life November 20, 1923. —Inserted by Mrs. Johnston and Sons.

DeLUXE TAXI SERVICE
Most Up-to-Date Cars, for any occasion, in the City
W. WORROW, PHONE 2650
193 Hunter St.

CITY TAXI 25c
UP-TO-DATE CLOSED IN CARS
SERVICE DE LUXE
DAY OR NIGHT
'PHONE 2240
Brydon Weese, Manager

THE JEAN RIDDICK YARN SHOP

shows an unusually large stock of Yarns, Hosiery, Underwear, Etc. Come and see us and save money.

WE SELL FOR LESS!

HAVE YOU 100% USEFUL EYES ?

If your vision is not right up to the standard of efficiency; if they fail you in alertness or tire easily, let Fowler examine them and tell you what's the trouble.

A. A. FOWLER
PHM.B., TORONTO UNIVERSITY
EYESIGHT SPECIALIST
373 GEORGE ST.
Exclusive makers of "Peblo Lenses"
With McLeod, Druggist

SATURDAY SPECIAL
KING EDWARD **CIGARS**
$1.90 A BOX OF 50
Exceptional Value
Riverside Cigar Store
Cor. Queen and Hunter Sts.

B

Ready-to-Wear Dept.

SPECIAL FOR SATURDAY

COATS

This fall's latest. Good materials. Straight - lines, flares, etc.

Taupe Velours, trim Mandel, size 20. Regular $45.00, for $37.50
Brick Suedine, trim Mandel, size 40. Regular $45.00, for $37.50
Brown Marvella, trim Mandel, size 20. Regular $46.00, for $37.50
Cocoa Velours, trim Coney, size 38. Regular $47.50, for $37.50
Burgundy Suedine, trim mandel, size 20. Regular $48.00, for $37.50
Burgundy Suedine, trim seal, size 18. Regular $51.00, for $37.50

Corset Covers

Fine quality of nainsook, principally Val. lace trimmed. Regular $1.50 to $3.00. Sizes 34 to 48. Special 39c

SEE WINDOWS

Barrie's

PHONE 340